

CHAPTER 8

Cities and Counties

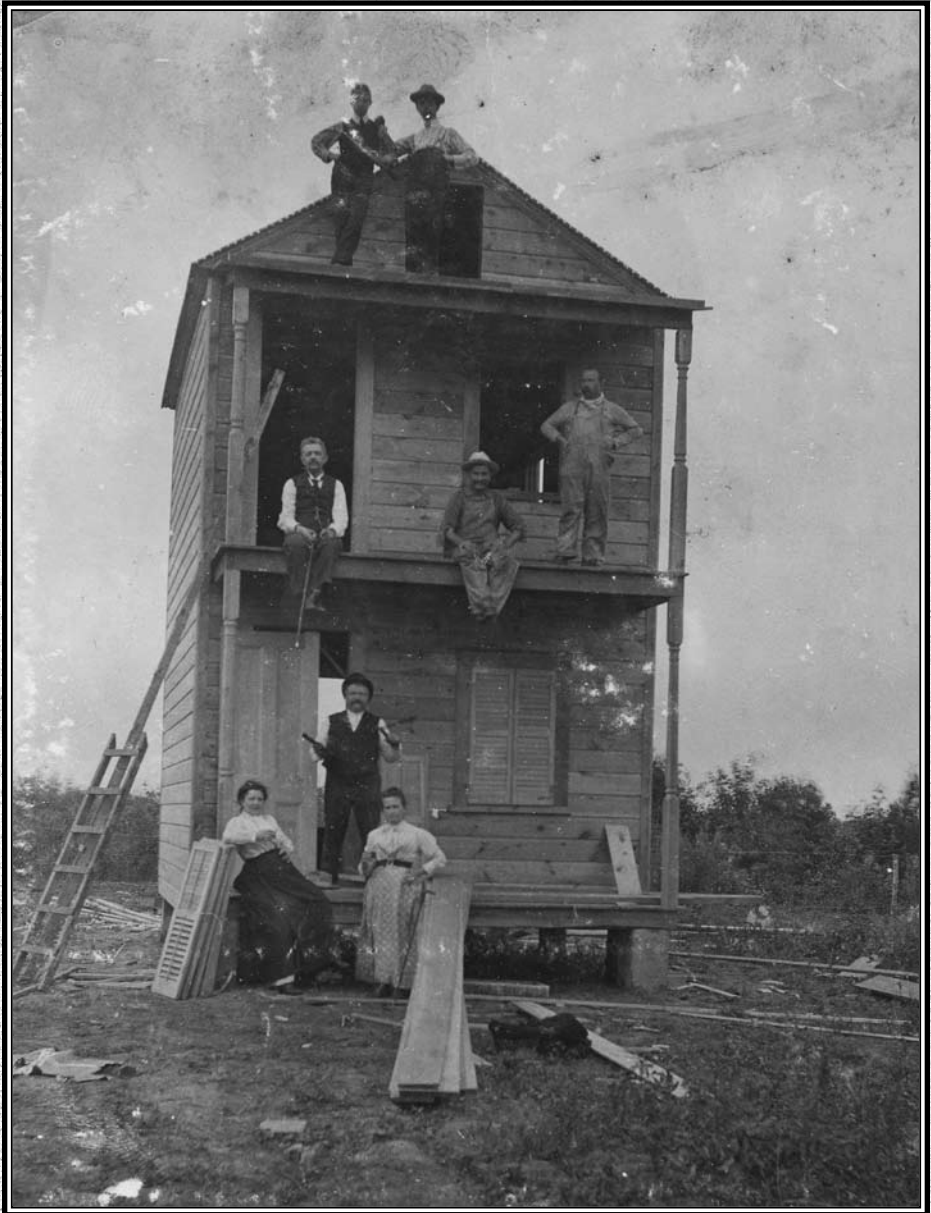

Stack House Raising, c1900
Danzaro Photograph Collection
Special Collections, Missouri State University



Missouri County Officials

The following list of officials for 2009–2010 was furnished by county clerks, the Jackson County executive, St. Louis County executive and St. Louis City register. Listed are the officials' names, political affiliation, office addresses and telephone numbers. Population for each county is furnished by the U.S. Census (2008 County Population Estimates). Assessed valuation is furnished by the Missouri State Tax Commission. Assessed value is for 2008 taxable properties. County official positions are listed in alphabetical order.

* indicates appointed throughout chapter 8.

Adair County

County seat and zip code: Kirksville 63501. **County population:** 24,943. **Classification:** Third Class. **Assessed valuation:** \$244,273,214. **Square miles:** 567. **Organized:** January 29, 1841. **Named for:** John Adair, Governor of Kentucky.

Assessor, Donnie Waybill, (R), Adair County Courthouse, 106 W. Washington St., Kirksville 63501; (660) 665-4423; FAX (660) 665-0349; dwaybill@adaircomo.com

Clerk Circuit Court, Linda Decker, (D), Adair County Circuit Clerk, PO Box 690, Kirksville 63501; (660) 665-2552; FAX (660) 665-3420

Clerk County Commission, Sandra Collop, (D), Adair County Courthouse, 106 W. Washington St., Kirksville 63501; (660) 665-3350; FAX (660) 785-3233; scollop@adaircomo.com

Collector of Revenue, David O. Erwin, (D), Adair County Courthouse, 106 W. Washington St., Kirksville 63501; (660) 665-3481; FAX (660) 785-3200

Commissioner, First District, Carson Adams, (D), Adair County Courthouse, 106 W. Washington St., Kirksville 63501; (660) 234-

7926; FAX (660) 665-8406; cadams@adaircomo.com

Commissioner, Second District, Mark Thompson, (R), Adair County Courthouse, 106 W. Washington St., Kirksville 63501; (660) 665-2283; FAX (660) 665-8406; mthompson@adaircomo.com

Coroner, Brian C. Noe, (R), 1008 N. Potter Ave., Kirksville 63501; (660) 665-1300; FAX (660) 665-3223

County Health Department Director, Claudine Frazier, 1001 S. Jamison St., Kirksville 63501; (660) 665-8491; FAX (660) 627-2913; frazic@lpha.mopublic.org

County Road and Bridge Supervisor*, Jami Sevits, 23016 Potter Trl., Kirksville 63501; (660) 665-6767; FAX (660) 785-3227

County Surveyor, Edward A. Cleaver, (D), 20668 Jubilee, Atlanta 63530; (660) 239-4403

Emergency Management Director, Robert T. Hardwick, 215 N. Franklin, Kirksville 63501; (660) 665-4644; FAX (660) 785-3224; adaircoso@yahoo.com

Presiding Commissioner, Gary W. Jones, (D), Adair County Courthouse, 106 W. Washington St., Kirksville 63501; (660) 665-2283; FAX (660) 665-8406; gwj@nemr.net

Prosecuting Attorney, Mark L. Williams, (D), 300 N. Franklin St., PO Box 314, Kirksville 63501; (660) 627-3625; FAX (660) 627-3835; acpa@sbcglobal.net

Public Administrator, Jeannette Gregory, (D), Adair County Courthouse, 106 W. Washington St., Kirksville 63501; (660) 785-3211; FAX (660) 785-3229; jgregory@adaircomo.com

Recorder of Deeds, Pat Shoush, (R), Adair County Courthouse, 106 W. Washington St., Kirksville 63501; (660) 665-3890; FAX (660) 785-3212

Sheriff, Robert T. Hardwick, (I), 215 N. Franklin, Kirksville 63501; (660) 665-4644; FAX (660) 785-3224; rhardwick@adaircoso.com

Treasurer, Lori J. Smith, (R), Adair County Courthouse, 106 W. Washington St., Kirksville 63501; (660) 665-6755; FAX (660) 234-7002; lsmith@adaircomo.com

Andrew County

County seat and zip code: Savannah 64485. **County population:** 16,923. **Classification:** Third class. **Assessed valuation:** \$194,241,199. **Square miles:** 436. **Organized:** January 29, 1841. **Named for:** Andrew Jackson Davis, a prominent citizen of St. Louis.

Assessor, Ronald Christmas, (R), Andrew County Courthouse, PO Box 149, Savannah 64485; (816) 324-3023; FAX (816) 324-6154; assessor@andrewcounty.org

Clerk Circuit Court and ex officio Recorder of Deeds, Rosa Lea Lancey, (R), Andrew County Courthouse, PO Box 208, Savannah

64485; (816) 324-4221; FAX (816) 324-5667; lanceyrl@andrewcounty.org

Clerk County Commission, Cyndee Merritt, (R), Andrew County Courthouse, 411 Court St., PO Box 206, Savannah 64485; (816) 324-3624; FAX (816) 324-6154; andrewcounty@hotmail.com

Collector of Revenue, Phil Rogers, (R), Andrew County Courthouse, PO Box 47, Savannah 64485; (816) 324-3914; FAX (816) 324-6154; collector@andrewcounty.org

Commissioner, Eastern District, Greg Wall, (D), Andrew County Courthouse, PO Box 206, Savannah 64485; (816) 324-5716; FAX (816) 324-6154; andrewcounty@hotmail.com

Commissioner, Western District, Darryl Howard, (D), Andrew County Courthouse, PO Box 206, Savannah 64485; (816) 324-5716; FAX (816) 324-6154; andrewcounty@hotmail.com

Coroner, Ronald D. Crouse, (D), PO Box 69, Savannah 64485; (816) 432-4045

County Health Department Director, Bill Coul-dry, PO Box 271, Savannah 64485; (816) 324-3139; FAX (816) 324-6002

County Surveyor, F. Shane Terhune, (R), 13433 County Rd. 191, Savannah 64485; (816) 324-5320

Emergency Management Director, Roger Latham, PO Box 206, Savannah 64485; (816) 324-5023

Presiding Commissioner, Larry L. Atkins, (R), Andrew County Courthouse, PO Box 206, Savannah 64485; (816) 324-5716; FAX (816) 324-6154; andrewcounty@hotmail.com

Prosecuting Attorney, Steven Stevenson, (R), Andrew County Courthouse, PO Box 377, Savannah 64485; (816) 324-3535; FAX (816) 324-6015; prosecutor@andrewcounty.org

Public Administrator, Karen Keller, (R), PO Box 347, Savannah 64485; (816) 432-4349; FAX (816) 324-5056; pakarenkeller@yahoo.com

Road & Bridge Supervisor, Randy Atkins, 15950 County Rd. 322, Savannah 64485; (816) 324-4012; FAX (816) 324-6527; achwydept@bbwi.net

Sheriff, Bryan Atkins, (R), Andrew County Jail, 402 W. Market, Savannah 64485; (816) 324-4114; FAX (816) 324-5110

Treasurer, Cindy Esely, (R), Andrew County Courthouse, PO Box 122, Savannah 64485; (816) 324-3614; treasurer@andrewcounty.org

Atchison County

County seat and zip code: Rock Port 64482. **County population:** 6,031. **Classification:** Third class. **Assessed valuation:** \$97,308,647. **Square miles:** 560. **Organized:** February 14, 1845. **Named for:** David Rice Atchison, United States Senator.

Assessor, Lori Brown Jones, (D), Atchison County Courthouse, PO Box 280, Rock Port 64482; (660) 744-2948; atchcoassessor@rpt.coop

Clerk Circuit Court and ex officio Recorder of Deeds, Lorie Hall, (R), Atchison County Courthouse, PO Box 280, Rock Port 64482; (660) 744-2707; FAX (660) 744-5705; lorie.hall@courts.mo.gov

Clerk County Commission, Susette M. Taylor, (R), Atchison County Courthouse, 400 S. Washington, PO Box 280, Rock Port 64482; (660) 744-6214; FAX (660) 744-5499; acclerk@rpt.coop

Collector of Revenue, Diane Livengood, (R), Atchison County Courthouse, PO Box 280, Rock Port 64482; (660) 744-2770; FAX (660) 744-5499; accollector@rpt.coop

Commissioner, Northern District, David P. Chapin, (R), Atchison County Courthouse, PO Box 280, Rock Port 64482; (660) 744-6214; FAX (660) 744-5499; bchapin@rpt.coop

Commissioner, Southern District, Kent A. Fisher, (D), Atchison County Courthouse, PO Box 280, Rock Port 64482; (660) 744-6214; FAX (660) 744-5499; kfisher@rpt.coop

Coroner, Shawn Minter Jr., (R), 217 N. Main, Rock Port 64482; (660) 744-2215; minterfuneral@rpt.coop

County Health Department Director, Jo Black-ney, 421 Main St., Tarkio 64491; (660) 736-4121; FAX (660) 736-5533; blacke@lpha.dhss.mo.gov

Emergency Management/911 Director, Rhonda Wiley, 472 Rainbow, Rock Port 64482; (660) 744-6606; ac911@rpt.coop

Presiding Commissioner, Marlin L. Logan, (D), Atchison County Courthouse, PO Box 280, Rock Port 64482; (660) 744-6214; FAX (660) 744-5499; mldlogan@yahoo.com

Prosecuting Attorney, Dan Smith, (I), Atchison County Courthouse, PO Box 280, Rock Port 64482; (660) 744-5440; FAX (660) 744-5480; atchisonpa@rpt.coop

Public Administrator, Karen A. Lester, (D), 507 Sycamore, Tarkio 64491; (660) 736-5205; krnlester@embarqmail.com

Sheriff, Dennis D. Martin, (D), Atchison County Jail, 511 W. Clay, Rock Port 64482; (660) 744-6271; FAX (660) 744-6274; countybear@rpt.coop

Treasurer, Debbie True, (R), Atchison County Courthouse, PO Box 280, Rock Port 64482; (660) 744-2800; FAX (660) 744-5499; dtrueactreasurer@yahoo.com

Audrain County

County seat and zip code: Mexico 65265. **County population:** 26,049. **Classification:** Third class. **Assessed valuation:** \$322,476,480. **Square miles:** 692. **Organized:** December 17,

1836. **Named for:** James H. Audrain, Missouri legislator.

Assessor*, Melissa Maupin, (D), Audrain County Courthouse, 101 N. Jefferson, Rm. 106, Mexico 65265; (573) 473-5827; FAX (573) 581-2534; mmaupin@audraincounty.org

Clerk Circuit Court, Penny J. Creed, (D), Audrain County Courthouse, 101 N. Jefferson, Rm. 204, Mexico 65265; (573) 473-5840; FAX (573) 581-3237; penny.creed@courts.mo.gov

Clerk County Commission, Shelley Harvey, (D), Audrain County Courthouse, 101 N. Jefferson, Rm. 101, Mexico 65265; (573) 473-5820; FAX (573) 581-2380; sharvey@audraincounty.org

Collector of Revenue, Diana Schlemmer Renick, (D), Audrain County Courthouse, 101 N. Jefferson, Rm. 103, Mexico 65265; (573) 473-5824; FAX (573) 582-7221; drennick@audraincounty.org

Commissioner, Eastern District, Roger Young, (D), Audrain County Courthouse, 101 N. Jefferson, Rm. 102, Mexico 65265; (573) 473-5822; FAX (573) 581-2380; ryoung@audraincounty.org

Commissioner, Western District, Thomas Groves, (D), Audrain County Courthouse, 101 N. Jefferson, Rm. 102, Mexico 65265; (573) 473-5822; FAX (573) 581-2380; tgroves@audraincounty.org

Coroner, M. Pat Farnen, (D), 425 S. Jefferson, Mexico 65265; (573) 581-5330

Emergency Management Director, Sarah Williams, 101 N. Jefferson, Rm. B-10, Mexico 65265; (573) 473-5892; FAX (573) 582-7401; emd@audraincounty.org

Presiding Commissioner, Richard Webber, (D), Audrain County Courthouse, 101 N. Jefferson, Rm. 102, Mexico 65265; (573) 473-5823; FAX (573) 581-2380; rwebber@audraincounty.org

Prosecuting Attorney, Jacob W. Shellabarger, (D), Audrain County Courthouse, 101 N. Jefferson, Rm. 306, Mexico 65265; (573) 473-5860; FAX (573) 473-5865; jshellabarger@audraincounty.org

Public Administrator, Connie J. Hagan, (D), Audrain County Courthouse, 101 N. Jefferson, Rm. 305, Mexico 65265; (573) 473-5891; bhagan@ktis.net

Recorder of Deeds, Virginia Pehle, (R), Audrain County Courthouse, 101 N. Jefferson, Rm 105, Mexico 65265; (573) 473-5830; FAX (573) 581-8087; vpehle@audraincounty.org

Sheriff, Stuart D. Miller, (D), Audrain County Jail, 1100 Littleby Rd., Mexico 65265; (573) 473-5800; FAX (573) 581-2924; audrainsheriff@mail.itwebs

Treasurer, Patty Meyers, (D), Audrain County Courthouse, 101 N. Jefferson, Rm. 104, Mexico 65265; (573) 473-5826; FAX (573) 581-2380; pmeyers@audraincounty.org

Barry County

County seat and zip code: Cassville 65625. **County population:** 36,301. **Classification:** Third class. **Assessed valuation:** \$435,428,239. **Square miles:** 773. **Organized:** January 5, 1835. **Named for:** William T. Barry, U.S. Postmaster General.

Assessor, Sherry Sears, (R), Barry County Courthouse, 700 Main, Ste. 7, Cassville 65625; (417) 847-4589; FAX (417) 847-2377; ssears@barryassessor@centurytel.net

Clerk Circuit Court and ex officio Recorder of Deeds, Craig Williams, (R), Barry County Judicial Center, 102 West St., Ste. 1, Cassville 65625; (417) 847-3133

Clerk County Commission, Gary Youngblood, (R), Barry County Courthouse, 700 Main, Ste. 2, Cassville 65625; (417) 847-2561; FAX (417) 847-5311; barrycountyclerk@centurytel.net

Collector of Revenue, Janice Varner, (R), Barry County Courthouse, 700 Main, Ste. 3, Cassville 65625; (417) 847-2113

Commissioner, Northern District, Frank Washburn, (R), Barry County Courthouse, 700 Main, Ste. 2, Cassville 65625; (417) 847-4628; FAX (417) 847-5311

Commissioner, Southern District, Wayne Hendrix, (D), Barry County Courthouse, 700 Main, Ste. 2, Cassville 65625; (417) 847-4628; FAX (417) 847-5311

Coroner, Jim Fohn, (R), PO Box 250, Cassville 65625; (417) 847-2141

County Health Department Director, Kathleen King, PO Box 207, Cassville 65625; (417) 847-2114

County Surveyor, Sam Goodman, (R), 3215 Lawrence 2 217, Pierce City 65723; (417) 476-2206

Emergency Management Director, David Compton, PO Box 34, Purdy 65734; (417) 235-0200

Presiding Commissioner, Cherry Warren, (R), Barry County Courthouse, 700 Main, Ste. 2, Cassville 65625; (417) 847-4628; FAX (417) 847-5311

Prosecuting Attorney, Johnnie E. Cox, (R), Barry County Judicial Center, 102 West St., Ste. 4, Cassville 65625; (417) 847-3133

Public Administrator, Barbara White, (R), 102 West St., Ste. 5, PO Box J, Cassville 65625; (417) 846-0926

Sheriff, Mick Epperly, (R), 600 Mill St., Cassville 65625; (417) 847-6556

Treasurer, Lois Lowe, (R), Barry County Courthouse, 700 Main St., Ste. 5, Cassville 65625; (417) 847-2019

Barton County

County seat and zip code: Lamar 64759. **County population:** 12,531. **Classification:** Third class. **Assessed valuation:** \$180,077,772.

Square miles: 597. **Organized:** December 12, 1855. **Named for:** David Barton, United States Senator.

Assessor, Ivan Frieden, (R), Barton County Courthouse, 1004 Gulf, Rm. 109, Lamar 64759; (417) 682-3553; FAX (417) 681-0176

Clerk Circuit Court, Janet B. Maupin, (R), Barton County Courthouse, 1004 Gulf, Rm. 204, Lamar 64759; (417) 682-2444; FAX (417) 682-2960

Clerk County Commission, Kristina Crockett, (R), Barton County Courthouse, 1004 Gulf, Rm. 103, Lamar 64759; (417) 682-3529; FAX (417) 682-4100; bartoncountyclerk@sbcglobal.net

Collector-Treasurer, Frances Cato, (R), Barton County Courthouse, 1004 Gulf, Rm. 101, Lamar 64759; (417) 682-5881; FAX (417) 682-4136

Commissioner, First District, Dennis Wilson, (R), Barton County Courthouse, 1004 Gulf, Rm. 102, Lamar 64759; (417) 682-4110; FAX (417) 682-4100

Commissioner, Second District*, Bonda Rawlings, (D), Barton County Courthouse, 1004 Gulf, Rm. 102, Lamar 64759; (417) 682-4110; FAX (417) 682-4100

Coroner, C. Tucker Joustra, (R), 116 S.E. 1st Ln., Lamar 64759; (417) 682-5508

County Health Department Director, Linda Talbott, 1301 E. 12th, Lamar 64759; (417) 682-3363

Emergency Management Director, Tom Ryan, Barton County Courthouse, 1004 Gulf, Lamar 64759; (417) 682-1279

Presiding Commissioner, Mike Davis, (R), Barton County Courthouse, 1004 Gulf, Rm. 102, Lamar 64759; (417) 682-4110; FAX (417) 682-4100

Prosecuting Attorney, Steven H. Kaderly, (D), 114 W. 10th, Lamar 64759; (417) 682-6061; FAX (417) 682-6063

Public Administrator, Teresa E. Moore, (R), Barton County Courthouse, 1004 Gulf, Rm. 201, Lamar 64759; (417) 682-5060; FAX (417) 682-4100

Recorder of Deeds, Kathleen Dimond, (R), Barton County Courthouse, 1004 Gulf, Rm. 107, Lamar 64759; (417) 682-2110; FAX (417) 682-4102

Sheriff, Mitchell (Mitch) Shaw, (R), 1010 Cherry St., Lamar 64759; (417) 682-5541; FAX (417) 682-5805

Bates County

County seat and zip code: Butler 64730. **County population:** 17,075. **Classification:** Third class. **Assessed valuation:** \$186,767,636. **Square miles:** 849. **Organized:** January 29, 1841. **Named for:** Frederick Bates, Governor of Missouri.

Assessor, Roger Pruden, (D), Bates County Courthouse, 1 N. Delaware, Butler 64730; (660) 679-3157; FAX (660) 679-4935

Clerk Circuit Court, Diana L. Rich, (D), Bates County Courthouse, 1 N. Delaware, Butler 64730; (660) 679-5171; FAX (660) 679-4446

Clerk County Commission, Marlene Waincott, (D), Bates County Courthouse, 1 N. Delaware, Butler 64730; (660) 679-3371; FAX (660) 679-9922; bates@sos.mo.gov

Collector/Treasurer, Jimmy Platt, (D), Bates County Courthouse, 1 N. Delaware, Butler 64730; (660) 679-3341; FAX (660) 679-9922

Commissioner, Northern District, Randy Pike, (R), Bates County Courthouse, 1 N. Delaware, Butler 64730; (660) 679-3371; FAX (660) 679-9922

Commissioner, Southern District, Larry Berry, (D), Bates County Courthouse, 1 N. Delaware, Butler 64730; (660) 679-3371; FAX (660) 679-9922

Coroner, Gary Schowengerdt, (D), 1301 N. Orange, Butler 64730; (660) 679-6555; FAX (660) 679-5819

County Health Department Director, Jody Weston, 501 N. Orange PO Box 208, Butler 64730; (660) 679-6108; FAX (660) 679-6022

County Surveyor and Engineer, W.C. Bill Lethcho, (D), Bates County Courthouse, 1 N. Delaware, Butler 64730; (660) 679-4031; FAX (660) 679-9922

Emergency Management Director, Ron Nissen, 108 E. Fort Scott, Butler 64730; (660) 200-2034; FAX (660) 200-2035

Presiding Commissioner, Donna Gregory, (D), Bates County Courthouse, 1 N. Delaware, Butler 64730; (660) 679-3371; FAX (660) 679-9922

Prosecuting Attorney, Hugh C. Jenkins, (D), PO Box 222, Butler 64730; (660) 679-4030; FAX (660) 679-4246

Public Administrator, Sharon Cumpton, (D), RR 1, Box 229, Butler 64730; (660) 679-6277

Recorder of Deeds, Lucille Munday, (D), Bates County Courthouse, 1 N. Delaware, PO Box 186, Butler 64730; (660) 679-3611; FAX (660) 679-4935; mundayrecorder@hotmail.com

Sheriff, Chad Anderson, (D), 6 W. Fort Scott, Butler 64730; (660) 679-3232; FAX (660) 679-4147

Benton County

County seat and zip code: Warsaw 65355. **County population:** 18,349. **Classification:** Third class. **Assessed valuation:** \$223,869,222. **Square miles:** 729. **Organized:** January 3, 1835. **Named for:** Thomas Hart Benton, United States Senator.

Assessor, Rodger L. Reedy, (R), Benton County Courthouse, PO Box 40, Warsaw 65355; (660) 438-5323

Clerk Circuit Court, Cheryl Lutjen-Schultz, (R), Benton County Courthouse, PO Box 37, Warsaw 65355; (660) 438-7712; FAX (660) 438-5755

Clerk County Commission, Mary Lutman, (R), Benton County Courthouse, 316 Van Buren St., PO Box 1238, Warsaw 65355; (660) 438-7326; FAX (660) 438-3275; benton@sos.mo.gov

Collector of Revenue, Donna Hart, (D), Benton County Courthouse, PO Box 428, Warsaw 65355; (660) 438-7721; FAX (660) 438-2062

Commissioner, Northern District, Walter Schumacher Jr., (R), Benton County Courthouse, PO Box 1238, Warsaw 65355; (660) 438-7406; FAX (660) 438-3275

Commissioner, Southern District, Paul Estes, (R), Benton County Courthouse, PO Box 1238, Warsaw 65355; (660) 438-7406; FAX (660) 438-3275

Coroner, James A. Miller, (R), Reser Funeral Home, PO Box 811, Warsaw 65355; (660) 438-5151

County Health Department Director, Linda Viebrock, PO Box 935, Warsaw 65355; (660) 438-2876; FAX (660) 438-5476

County Surveyor, Jerry Dill, (R), 23548 BB Hwy., Warsaw 65355; (660) 438-6157

Emergency Management Director, Donna Saunders, 1231 Hirsch Pkwy., PO Box 1238, Warsaw 65355; (660) 438-8412; FAX (660) 438-8413

Presiding Commissioner, Mark Breshears, (D), Benton County Courthouse, PO Box 1238, Warsaw 65355; (660) 438-7406; FAX (660) 438-3275; bentoncounty@earthlink.net

Prosecuting Attorney, Karen Coffey Woodley, (R), Benton County Courthouse, PO Box 937, Warsaw 65355; (660) 438-5022; FAX (660) 438-9506

Public Administrator, Wayne Linhardt, (R), Benton County Courthouse, PO Box 2013, Warsaw 65355; (660) 438-7799; FAX (660) 438-2049

Recorder of Deeds, Beverly Burnett, (R), Benton County Courthouse, PO Box 1147, Warsaw 65355; (660) 438-5732; FAX (660) 438-3652

Sheriff, Rick Fajen, (R), Benton County Sheriff's Office, PO Box 67, Warsaw 65355; (660) 438-7799; FAX (660) 438-2049

Treasurer, Rick Renno, (R), Benton County Courthouse, PO Box 684, Warsaw 65355; (660) 438-6313

Bollinger County

County seat and zip code: Marble Hill 63764. **County population**: 11,990. **Classification**: Third class. **Assessed valuation**: \$108,322,753.

Square miles: 621. **Organized**: March 1, 1851. **Named for**: George F. Bollinger, pioneer settler and Missouri legislator.

Assessor, James M. Bollinger, (R), Bollinger County Courthouse, 204 High St., Ste. 1, Marble Hill 63764; (573) 238-1900 ext. 1; FAX (573) 238-3275; bocoaessor@sbcglobal.net

Clerk Circuit Court, Sharon Lutes, (R), Bollinger County Courthouse, 204 High St., Ste. 6, Marble Hill 63764; (573) 238-1900; FAX (573) 238-2773; sharon.lutes@courts.mo.gov

Clerk County Commission, Diane H. Holzum, (R), Bollinger County Courthouse, 204 High St., Ste. 5, Marble Hill 63764; (573) 238-1900; FAX (573) 238-3275; bollinger@sos.mo.gov

Collector of Revenue, Bob Anderson, (D), Bollinger County Courthouse, 204 High St., Ste. 2, Marble Hill 63764; (573) 238-1900; FAX (573) 238-3275; bococollector2@sbcglobal.net

Commissioner, First District, Larry P. VanGennip, (R), Bollinger County Courthouse, 204 High St., Ste. 5, Marble Hill 63764; (573) 238-1900; FAX (573) 238-3275; bollinger@sos.mo.gov

Commissioner, Second District, Steve Jordan, (R), Bollinger County Courthouse, 204 High St., Ste. 5, Marble Hill 63764; (573) 238-1900; FAX (573) 238-3275; bollinger@sos.mo.gov

Coroner, Charles Hutchings, (R), 203 Bass St., Marble Hill 63764; (573) 238-3644

County Health Department Director, Beverly Piepenbrok, PO Box 409, Marble Hill 63764; (573) 238-2817; piepeb@lpha.dhss.mo.gov

County Surveyor, John W. Reilly, (D), Marble Hill 63764; (573) 238-4214

Emergency Management Director*, James D. Bollinger, PO Box 175, Marble Hill 63764; (573) 238-2600; jblngr@clas.net

Presiding Commissioner, Wayne Johnson, (R), Bollinger County Courthouse, 204 High St., Ste. 5, Marble Hill 63764; (573) 238-1900; FAX (573) 238-3275; bollinger@sos.mo.gov

Prosecuting Attorney, Stephen P. Gray, (R), 300 High St., PO Box 200, Marble Hill 63764; (573) 238-2641; FAX (573) 238-3516

Public Administrator, Larry L. Welker, (R), PO Box 38, Marble Hill 63764; (573) 238-3538

Recorder of Deeds, Dana Fulbright, (R), Bollinger County Courthouse, 204 High St., Ste. 7, Marble Hill 63764; (573) 238-1900; FAX (573) 238-3275

Sheriff, Leo McElrath, (R), Bollinger County Sheriff's Dept., 202 High St., Marble Hill 63764; (573) 238-2633; FAX (573) 238-3095; bcsd316@yahoo.com

Treasurer, Naomi Null, (R), Bollinger County Courthouse, 204 High St., Ste. 8, Marble

Hill 63764; (573) 238-1900; FAX (573) 238-3275; bcocot@hotmail.com

Boone County

County seat and zip code: Columbia 65201. **County population**: 154,365. **Classification**: First class. **Assessed valuation**: \$2,295,237,834. **Square miles**: 687. **Organized**: November 16, 1820. **Named for**: Daniel Boone.

Assessor, Tom Schauwecker, (D), Boone County Government Center, 801 E. Walnut, Rm. 143, Columbia 65201; (573) 886-4270; FAX (573) 886-4254

Auditor, June E. Pitchford, (D), Boone County Government Center, 801 E. Walnut, Rm. 205, Columbia 65201; (573) 886-4275; FAX (573) 886-4280; jpitchford@boonecountymo.org

Clerk Circuit Court, Christy Blakemore, (D), Boone County Courthouse, 705 E. Walnut, Columbia 65201; (573) 886-4000; FAX (573) 886-4044; christy.blakemore@courts.mo.gov

Clerk County Commission, Wendy S. Noren, (D), Boone County Government Center, 801 E. Walnut, Rm. 236, Columbia 65201; (573) 886-4295; FAX (573) 886-4300; wnoren@boonecountymo.org

Collector of Revenue, Patricia S. Lensmeyer, (D), Boone County Government Center, 801 E. Walnut, Rm. 118, Columbia 65201; (573) 886-4285; FAX (573) 886-4294; plensmeyer@boonecountymo.org

Commissioner, First District, Karen M. Miller, (D), Boone County Government Center, 801 E. Walnut, Rm. 245, Columbia 65201; (573) 886-4305; FAX (573) 886-4311; kmiller@boonecountymo.org

Commissioner, Second District, Skip Elkin, (D), Boone County Government Center, 801 E. Walnut, Rm. 245, Columbia 65201; (573) 886-4305; FAX (573) 886-4311; selkin@boonecountymo.org

Emergency Management, 17 N. Seventh St., Ste. A, Columbia 65201; (573) 874-7400

Medical Examiners, Edward H. Adelstein, M.D. and Carl C. Stacy, M.D., Medical Sciences Bldg., One Hospital Dr., Rm. M-263, Columbia 65212; (573) 474-2700; FAX (573) 474-2764; adelsteine@health.missouri.edu; stacyc@health.missouri.edu

Presiding Commissioner, Kenneth M. (Ken) Pearson, (D), Boone County Government Center, 801 E. Walnut, Rm. 245, Columbia 65201; (573) 886-4305; FAX (573) 886-4311; kpearson@boonecountymo.org

Prosecuting Attorney, Dan Knight, (D), Boone County Courthouse, 705 E. Walnut, Columbia 65201; (573) 886-4100; FAX (573) 886-4148; dknight@boonecountymo.org

Public Administrator, Cathy D. Richards, (D), Boone County Courthouse, 705 E. Walnut, PO Box 1307, Columbia 65201; (573) 886-4190; FAX (573) 886-4193; crichards@boonecountymo.org

Health Department, Columbia/Boone County Health Department, 1005 W. Worley, PO Box 6015, Columbia 65205; (573) 874-7345; FAX (573) 874-7756

Recorder of Deeds, Bettie Johnson, (D), Boone County Government Center, 801 E. Walnut, Rm. 132, Columbia 65201; (573) 886-4345; FAX(573)886-4359;bjohnson@boonecountymo.org

Sheriff, Robert Dwayne Carey, (D), 2121 County Dr., Columbia 65201; (573) 875-1111; FAX (573) 874-8953; dcarey@boonecountymo.org

Treasurer, Kay Murray, (D), Boone County Government Center, 801 E. Walnut, Rm. 112, Columbia 65201; (573) 886-4365; FAX (573) 886-4369; kmurray@boonecountymo.org

Buchanan County

County seat and zip code: St. Joseph 64501. **County population**: 89,408. **Classification**: First class. **Assessed valuation**: \$1,134,401,429. **Square miles**: 409. **Organized**: December 31, 1838. **Named for**: James Buchanan, Senator from Pennsylvania and later U.S. President.

Assessor, Scot W. Van Meter, (D), Buchanan County Courthouse, 411 Jules, Rm. 102, St. Joseph 64501; (816) 271-1469; FAX (816) 271-1410; svanmeter@co.buchanan.mo.us

Auditor, Nancy Nash, (D), Buchanan County Courthouse, 411 Jules, Rm. 133, St. Joseph 64501; (816) 271-1408; FAX (816) 271-1434; nnash@co.buchanan.mo.us

Clerk Circuit Court, Mary Beattie, (D), Buchanan County Courthouse, 411 Jules, Rm. 331, St. Joseph 64501; (816) 271-1462; FAX (816) 271-1538; mary.beattie@courts.mo.gov

Clerk County Commission, Pat Conway, (D), Buchanan County Courthouse, 411 Jules, Rm. 121, St. Joseph 64501; (816) 271-1411; FAX (816) 271-1535; pconway@co.buchanan.mo.us

Collector of Revenue, Peggy Campbell, (D), Buchanan County Courthouse, 411 Jules, Rm. 123, St. Joseph 64501; (816) 271-1401; FAX (816) 271-1584; Pcampbell@co.buchanan.mo.us

Commissioner, Eastern District, Dan Hausman, (R), Buchanan County Courthouse, 411 Jules, Rm. 122, St. Joseph 64501; (816) 271-1501; FAX (816) 271-1569; dhausman@co.buchanan.mo.us

Commissioner, Western District, Ron Hook, (D), Buchanan County Courthouse, 411 Jules, Rm. 122, St. Joseph 64501; (816) 271-1501; FAX (816) 271-1569; rhook@co.buchanan.mo.us

Emergency Management Director*, Bill Brinton, Buchanan County Courthouse, 411 Jules, Rm. 122-B, St. Joseph 64501; (816) 271-1574; FAX (816) 901-1604; Bbrinton@co.buchanan.mo.us

Medical Examiner*, David Cathcart, Med-Clinic, 401 Illinois Ave., St. Joseph 64504; (816) 238-9355

Presiding Commissioner, Royal (R.T.) Turner, (R), Buchanan County Courthouse, 411 Jules, Rm. 122, St. Joseph 64501; (816) 271-1503; FAX (816) 271-1569; rturner@co.buchanan.mo.us

Prosecuting Attorney, Dwight K. Scroggins Jr., (D), Buchanan County Courthouse, 411 Jules, Rm. 132, St. Joseph 64501; (816) 271-1480; FAX (816) 271-1521; dscroggins@co.buchanan.mo.us

Public Administrator, Bill McMurray, (D), 310 N. Fourth St., Ste. A, St. Joseph 64501; (816) 271-1442; FAX (816) 901-1563; bmcsmurray@co.buchanan.mo.us

Purchasing Agent*, Kim Hartman, Buchanan County Courthouse, 411 Jules, Rm. 122-B, St. Joseph 64501; (816) 271-1512; FAX (816) 271-1569; khartman@co.buchanan.mo.us

Recorder of Deeds, Ed Wildberger, (D), Buchanan County Courthouse, 411 Jules, Rm. 103, St. Joseph 64501; (816) 271-1437; FAX (816) 271-1582; khiggin@co.buchanan.mo.us

Sheriff, Mike Strong, (D), Buchanan County Law Enforcement Center, 501 Faraon St., St. Joseph 64501; (816) 236-8800; FAX (816) 901-1758; mstrong@co.buchanan.mo.us

Treasurer, John D. Nash, (D), Buchanan County Courthouse, 411 Jules, Rm. 112, St. Joseph 64501; (816) 271-1432; FAX (816) 271-1543; jnash@co.buchanan.mo.us

Butler County

County seat and zip code: Poplar Bluff 63901. **County population**: 41,383. **Classification**: Third class. **Assessed valuation**: \$500,859,503. **Square miles**: 698. **Organized**: February 27, 1849. **Named for**: William O. Butler, a Kentucky Congressman.

Assessor, Marion Tibbs, (R), Butler County Courthouse, 100 N. Main, Rm. 201, Poplar Bluff 63901; (573) 686-8084

Clerk Circuit Court*, Emily Parks, (R), Butler County Courthouse, 100 N. Main, Rm 301 A, Poplar Bluff 63901; (573) 686-8082; FAX (573) 686-8094

Clerk County Commission, Tonyi Deffendall, (R), Butler County Courthouse, 100 N. Main, Rm. 202, Poplar Bluff 63901; (573) 686-8050; FAX (573) 686-8066; tdbutler@tcmax.net

Collector of Revenue, Brenda Fox, (R), Butler County Courthouse, 100 N. Main, Poplar Bluff 63901; (573) 686-8088

Commissioner, Eastern District, Don Anderson, (R), Butler County Courthouse, 100 N. Main, Rm. 203, Poplar Bluff 63901; (573) 686-8081; FAX (573) 686-8066; butch@tcmax.net

Commissioner, Western District, Jeffrey Darnell, (R), Butler County Courthouse, 100 N. Main, Rm. 203, Poplar Bluff 63901; (573) 686-8081; FAX (573) 686-8066

Coroner, Jim Akers, (R), Butler County Courthouse, 100 N. Main St., Poplar Bluff 63901; (573) 686-7884

County Health Department Director, Robert Hudson, 1619 N. Main, Poplar Bluff 63901; (573) 785-8478

Emergency Management Director, Rick Sliger, 1617B N. Main, Poplar Bluff 63901; (573) 686-8686

Presiding Commissioner, Ed Strenfel, (R), Butler County Courthouse, 100 N. Main, Rm. 203, Poplar Bluff 63901; (573) 686-8081; FAX (573) 686-8066

Prosecuting Attorney, Kevin Barbour, (R), Office of the Prosecuting Attorney, 106 S. Second St., Poplar Bluff 63901; (573) 686-8060; FAX (573) 686-8077

Public Administrator, Sharron Payne, (R), Butler County Courthouse, 100 N. Main, Poplar Bluff 63901; (573) 686-8078

Recorder of Deeds, Debby Lundstrom, (R), Butler County Courthouse, 100 N. Main, Poplar Bluff 63901; (573) 686-8086

Sheriff, Mark L. Dobbs, (R), Butler County Justice Center, 200 Oak St., Poplar Bluff 63901; (573) 785-8444; FAX (573) 686-8058

Treasurer, Joe Humphrey, (R), Butler County Courthouse, 100 N. Main, Poplar Bluff 63901; (573) 686-8083

Caldwell County

County seat and zip code: Kingston 64650. **County population**: 9,248. **Classification**: Third class. **Assessed valuation**: \$111,634,655. **Square miles**: 431. **Organized**: December 29, 1836. **Named for**: John Caldwell, Indian scout.

Assessor, Beverly Alden, (R), Caldwell County Courthouse, 49 E. Main St., PO Box 85, Kingston 64650; (816) 586-5261; FAX (816) 586-3600; cassessor@centurytel.net

Clerk Circuit Court, Carrie Miller, (D), Caldwell County Courthouse, 49 E. Main St., PO Box 68, Kingston 64650; (816) 586-2581; FAX (816) 586-2333; carrie.miller@courts.mo.gov

Clerk County Commission, Beverly Bryant, (D), Caldwell County Courthouse, 49 E. Main St., PO Box 67, Kingston 64650; (816) 586-2571; FAX (816) 586-3001; countyclerk@centurytel.net

Commissioner, Eastern District, Donald Raymond Cox, (D), Caldwell County Courthouse, 49 E. Main St., Kingston 64650; (816)

586-2571; FAX (816) 586-3001; countyclerk@centurytel.net

Commissioner, Western District, Gerald McBrayer, (R), Caldwell County Courthouse, 49 E. Main St., Kingston 64650; (816) 586-2571; FAX (816) 586-3001; countyclerk@centurytel.net

Coroner, Dana Brown, (D), 208 E. School, Hamilton 64644; (816) 583-7405

County Health Department Director, Sheldon Shelly Sims, (R), 275 S. Washington, Box 66, Kingston 64650; (816) 586-2311; FAX (816) 586-2603

Emergency Management Director, Wade Hampton, PO Box 51, Hamilton 64644; (816) 261-2399; wade@wade-hampton.com

Presiding Commissioner, Raymond Dale Hartley, (R), Caldwell County Courthouse, 49 E. Main St., PO Box 67, Kingston 64650; (816) 586-2571; FAX (816) 586-3600; countyclerk@centurytel.net

Prosecuting Attorney, Brady C. Kopek, (R), Caldwell County Courthouse, 49 E. Main St., PO Box 8, Kingston 64650; (816) 586-2511

Public Administrator, Richard Lee, (R), 408 N. Ewing, Hamilton 64644; (816) 583-2086

Recorder of Deeds, Julie Hill, (R), Caldwell County Courthouse, 49 E. Main St., PO Box 65, Kingston 64650; (816) 586-3080; FAX (816) 586-1252; corecorder@centurytel.net

Sheriff, Jerry Galloway, (R), Caldwell County Courthouse, 49 E. Main St., PO Box 156, Kingston 64650; (816) 586-2681 or (816) 586-2751; FAX (816) 586-2103

Treasurer and ex officio Collector of Revenue, June Grooms, (R), Caldwell County Courthouse, 49 E. Main St., PO Box 127, Kingston 64650; (816) 586-2781; FAX (816) 586-1260; junegrooms@cameron.net

Callaway County

County seat and zip code: Fulton 65251. **County population**: 43,464. **Classification**: First class. **Assessed valuation**: \$692,955,050. **Square miles**: 842. **Organized**: November 25, 1820. **Named for**: James Callaway, Missouri ranger killed in the War of 1812.

Assessor*, Dan Roe, (D), Callaway County Courthouse, 10 E. Fifth St., Fulton 65251; (573) 642-0766; FAX (573) 642-7929; assessor@callawaycounty.org

Auditor, Rosemary Gannaway, (D), Callaway County Courthouse, 10 E. Fifth St., Fulton 65251; (573) 642-0727; FAX (573) 642-0744; rgannaway@callawaycounty.org

Clerk Circuit Court, Curtis L. Quick, (D), Callaway County Courthouse, 10 E. Fifth St., Fulton 65251; (573) 642-0780 or (573) 642-0777; FAX (573) 642-0700; curtis.quick@courts.mo.gov

Clerk County Commission, Linda Love, (D), Callaway County Courthouse, 10 E. Fifth St.,

Fulton 65251; (573) 642-0730; FAX (573) 642-7181; lindal@callawaycounty.org

Collector of Revenue, Pam J. Oestreich, (D), Callaway County Courthouse, 10 E. Fifth St., Fulton 65251; (573) 642-0747; FAX (573) 642-7929; calltaxs@callawaycounty.org

Commissioner, Eastern District, Gabe Craighead, (D), Callaway County Courthouse, 10 E. Fifth St., Fulton 65251; (573) 642-0737; FAX (573) 642-1032; comish@callawaycounty.org

Commissioner, Western District, Donald (Doc) Kritzer, (R), Callaway County Courthouse, 10 E. Fifth St., Fulton 65251; (573) 642-0737; FAX (573) 642-1032; comish@callawaycounty.org

County Health Department Director, Sharon Lynch, 4950 County Rd. 304, Fulton 65251; (573) 642-6881; FAX (573) 642-2098; lynchs@1pha.dhss.mo.gov

Emergency Management Director, Michelle Kidwell, 1201 State Rd. O, Fulton 65251; (573) 592-2480; FAX (573) 592-2481; michellekidwell@cceoc.org

Medical Examiner, Carl C. Stacy, Medical Science Bldg., 1 Hospital Dr., Rm. M-236, Columbia 65212; (573) 474-2700; FAX (573) 474-2764

Presiding Commissioner, Lee Fritz, (D), Callaway County Courthouse, 10 E. Fifth St., Fulton 65251; (573) 642-0737; FAX (573) 642-1032; comish@callawaycounty.org

Prosecuting Attorney, Robert Sterner, (D), Callaway County Courthouse, 10 E. Fifth St., Rm. 25, Fulton 65251; (573) 642-0714; FAX (573) 642-5725; calpars@callawaycounty.org

Public Administrator, Karen Digh, (D), 10 W. Sixth St., Fulton 65251; (573) 642-0720

Recorder of Deeds, Ken Dillon, (D), Callaway County Courthouse, 10 E. Fifth St., PO Box 406, Fulton 65251; (573) 642-0787; calrecord@callawaycounty.org

Sheriff, Dennis Crane, (D), Callaway County Law Enforcement Center, PO Box 817, 1201 State Rd. O, Fulton 65251; (573) 592-2454; FAX (573) 592-2440; denniscrane@cceoc.org

Treasurer, Marsha Chism, (D), Callaway County Courthouse, 10 E. Fifth St., Fulton 65251; (573) 642-0770; marshachism@callawaycounty.org

Camden County

County seat and zip code: Camdenton 65020. **County population**: 40,664. **Classification**: First class. **Assessed valuation**: \$1,489,606,901. **Square miles**: 641. **Organized**: January 29, 1841. **Named for**: Charles Pratt, Earl of Camden.

Assessor, Edward Whitworth, (D), 1 Court Circle N.W., Ste. 6, Camdenton 65020; (573) 317-

3816; FAX (573) 317-3964; eddie_whitworth@camdenmo.org

Auditor, Ronald Capps, (R), 1 Court Circle N.W., Ste. 7, Camdenton 65020; (573) 317-3885; FAX (573) 346-2399; ronnie_capps@camdenmo.org

Clerk Circuit Court, Jo McElwee, (R), 1 Court Circle N.W., Ste. 8, Camdenton 65020; (573) 317-3900; FAX (573) 346-5422; jo.mcelwee@courts.mo.gov

Clerk County Commission, Rowland Todd, (R), 1 Court Circle N.W., Ste. 2, Camdenton 65020; (573) 317-3890; FAX (573) 346-8445; rowland_todd@camdenmo.org

Collector of Revenue, Linda Sweatt, (R), 1 Court Circle N.W., Ste. 4, Camdenton 65020; (573) 317-3800; FAX (573) 346-4263; linda_sweatt@camdenmo.org

Commissioner, First District, Beverly Thomas, (R), 1 Court Circle N.W., Ste. 1, Camdenton 65020; (573) 346-4440, ext. 1244; FAX (573) 346-5181; beverly_thomas@camdenmo.org

Commissioner, Second District, Thom Gumm, (R), 1 Court Circle N.W., Ste. 1, Camdenton 65020; (573) 346-4440, ext. 1244; FAX (573) 346-5181; thom_gumm@camdenmo.org

County Health Department Director, Bryant Burton, 1976 N. State Hwy. 5, Camdenton 65020; (573) 346-5479; FAX (573) 346-0173; burtob@lpha.dhss.mo.gov

Emergency Management Director, Denise Russell, 1 Court Circle N.W., Ste. 1, Camdenton 65020; (573) 317-3869; FAX (573) 346-5736; d_russellccema@camdenmo.org

Presiding Commissioner, Carolyn Loraine, (R), 1 Court Circle N.W., Ste. 1, Camdenton 65020; (573) 346-4440, ext. 1244; FAX (573) 346-5181; carolyn_loraine@camdenmo.org

Prosecuting Attorney*, Brian Keedy, (R), 1 Court Circle N.W., Ste. 10, Camdenton 65020; (573) 317-3910; FAX (573) 346-0823; Brian_Keedy@camdenmo.org

Public Administrator, Nancy A. Douglas, (R), 1 Court Circle N.W., Ste. 11, Camdenton 65020; (573) 317-3930; FAX (573) 346-6029; nancy_douglas@camdenmo.org

Recorder of Deeds, Donnie Snelling, (R), 1 Court Circle N.W., Ste. 5, Camdenton 65020; (573) 317-3880; FAX (573) 346-8367; donnie_snelling@camdenmo.org

Sheriff, Dwight Franklin, (R), 1 Court Circle N.W., Ste. 13, Camdenton 65020; (573) 346-2243; FAX (573) 346-2513; d_franklin@camdenmo.org

Treasurer, Elaine Gilley, (R), 1 Court Circle N.W., Ste. 3, Camdenton 65020; (573) 317-3870; FAX (573) 346-2399; elaine_gilley@camdenmo.org

Cape Girardeau County

County seat and zip code: Jackson 63755. **County population**: 73,243. **Classification**: First class. **Assessed valuation**: \$1,055,661,083.

Square miles: 577. **Organized**: October 1, 1812. **Named for**: Sier de Girardot, a French officer.

Assessor, Jerry L. Reynolds, (D), Cape Girardeau County Administration Bldg., 1 Barton Sq., Ste. 201, Jackson 63755; (573) 243-2468; FAX (573) 204-2525; jlreynolds@capecounty.us

Auditor, David Ludwig, (R), Cape Girardeau County Administration Bldg., 1 Barton Sq., Ste. 304, Jackson 63755; (573) 243-2184; FAX (573) 204-2465; dlludwig@capecounty.us

Building/Grounds, Director*, Don McQuay, Cape Girardeau County Administration Bldg., 1 Barton Sq., Jackson 63755; (573) 243-8619; FAX (573) 204-2418

Clerk Circuit Court, Charles P. Hutson, (D), Jackson Courthouse, Ste. 301, 100 Court St., Jackson 63755; (573) 243-1755; FAX (573) 204-2405; Charles.Hutson@courts.mo.gov

Clerk County Commission, Kara Clark Summers, Cape Girardeau County Administration Bldg., 1 Barton Sq., Jackson 63755; (573) 204-2414; FAX (573) 204-2418; kclark@capecounty.us

Collector of Revenue, Diane Diebold, (R), Cape Girardeau County Administration Bldg., 1 Barton Sq., Ste. 303, Jackson 63755; (573) 243-4476; FAX (573) 204-2444; collector@capecounty.us

Commissioner, First District, Paul Koeper, (R), Cape Girardeau County Administration Bldg., 1 Barton Sq., Jackson 63755; (573) 243-1052; FAX (573) 204-2493; commish@capecounty.us

Commissioner, Second District, Jay C. Purcell, (R), Cape Girardeau County Administration Bldg., 1 Barton Sq., Jackson 63755; (573) 243-1052; FAX (573) 204-2493; commish@capecounty.us

Coroner, John Clifton, (R), PO Box 1773, Cape Girardeau 63702; (573) 270-8558 or (573) 243-3551; FAX (573) 332-8592; jaclifton@charter.net

County Health Department Director*, Charlotte Craig, 1121 Linden, PO Box 1839, Cape Girardeau 63702; (573) 335-7846; FAX (573) 335-5909; craig@lpha.mopublic.org

Emergency Management/911 Director*, Richard Knaup, Cape Girardeau County Administration Bldg., 1 Barton Sq., Ste. 102, Jackson 63755; (573) 204-0911; FAX (573) 204-2949; rknaup@bigrivertel.net

Highway Administrator, Scott Bechtold, Cape Girardeau County Administration Bldg., 1 Barton Sq., Jackson 63755; (573) 243-5270; FAX (573) 204-2552; msbechtold@capecounty.us

Information Technology Director*, Eric McGowen, Cape Girardeau County Administration Bldg., 1 Barton Sq., Jackson 63755; (573) 243-5303; FAX (573) 204-2949; emcgowen@capecounty.us

Park Department, Director*, Bruce Watkins, 2400 County Park Dr., Cape Girardeau 63701; (573) 335-4146; FAX (573) 334-7529

Presiding Commissioner, Gerald W. Jones, (R), Cape Girardeau County Administration Bldg., 1 Barton Sq., Jackson 63755; (573) 243-1052; FAX (573) 204-2493; commish@capecounty.us

Prosecuting Attorney, Morley Swingle, (R), 100 Court St., Jackson 63755; (573) 243-2430; FAX (573) 204-2318; hmswingle@capecounty.us

Public Administrator, Phyllis Schwab, (R), Cape Girardeau County Administration Bldg., 1 Barton Sq., Ste. 301, Jackson 63755; (573) 204-2340; FAX (573) 243-5011; publicadmin@showme.net

Recorder of Deeds, Janet Fenimore Robert (D), Cape Girardeau County Administration Bldg., 1 Barton Sq., PO Box 248, Jackson 63755; (573) 243-8123; FAX (573) 204-2477; jfrobert@capecounty.us

Sheriff, John D. Jordan, (R), Cape Girardeau County Sheriff's Office, 216 N. Missouri St., Jackson 63755; (573) 243-3551; FAX (573) 204-2927; sjjs01@clas.net

Treasurer, Roger L. Hudson, (R), Cape Girardeau County Administration Bldg., 1 Barton Sq., Ste. 302, Jackson 63755; (573) 243-3720; FAX (573) 204-2465; rlhudson@capecounty.us

Carroll County

County seat and zip code: Carrollton 64633. **County population**: 9,756. **Classification**: Third class Township. **Assessed valuation**: \$158,677,756. **Square miles**: 695. **Organized**: January 2, 1833. **Named for**: Charles Carroll of Carrollton.

Assessor, Devin Frazier, (R), Carroll County Courthouse, 8 S. Main, Ste. 4, Carrollton 64633; (660) 542-2184; assessor@carrollcomo.org

Clerk Circuit Court and ex officio Recorder of Deeds, Cheryl A. Mansur, (R), Carroll County Courthouse, 8 S. Main, Ste. 3, PO Box 245, Carrollton 64633; (660) 542-1466; FAX (660) 542-1444

Clerk County Commission, Peggy McGaugh, (R), Carroll County Courthouse, 8 S. Main, Ste. 6, Carrollton 64633; (660) 542-0615; FAX (660) 542-0621; countyclerk@carrollcomo.org

Collector-Treasurer, Alta M. O'Neal, (D), Carroll County Courthouse, 8 S. Main, Ste. 2, Carrollton 64633; (660) 542-1977

Commissioner, First District, Jim Stewart, (D), Carroll County Courthouse, 8 S. Main, Ste. 6, Carrollton 64633; (660) 542-0615; FAX (660) 542-0621; countyclerk@carrollcomo.org

Commissioner, Second District, David Martin, (R), Carroll County Courthouse, 8 S. Main, Ste. 6, Carrollton 64633; (660) 542-0615; FAX (660) 542-0621; countyclerk@carrollcomo.org

Coroner, Steven W. Bittiker, (R), 201 S. Main, Carrollton 64633; (660) 542-1162

County Health Department Director, Pat McAtee, 5 N. Ely, Carrollton 64633; (660) 542-3247

County Surveyor, Marcus J. Magee, (R), Carroll County Courthouse, 8 S. Main, Carrollton 64633; (660) 542-3310

Emergency Management Director Assistant, Harry Barnett, 8 S. Main, Carrollton 64633; (660) 542-0615; FAX (660) 542-0621; harry_barnett@att.net

Presiding Commissioner, Nelson Heil, (R), Carroll County Courthouse, 8 S. Main, Ste. 6, Carrollton 64633; (660) 542-0615; FAX (660) 542-0621; prescomm@carrollcomo.org

Prosecuting Attorney*, Joyce J. Wendel, (R), Carroll County Courthouse, 8 S. Main, Ste. 5, Carrollton 64633; (660) 542-0323; FAX (660) 542-0464; ccpa@greenhills.net

Public Administrator, Linda Leabo, (R), Carroll County Courthouse, 8 S. Main, Ste. 7, Carrollton 64633; (660) 542-3276

Sheriff, Troy Hofstetter, (R), 106 S. Folger, Carrollton 64633; (660) 542-2828 or (660) 542-1121; FAX (660) 542-1539; thofstetter@mchsi.com

Carter County

County seat and zip code: Van Buren 63965. **County population**: 5,890. **Classification**: Third class. **Assessed valuation**: \$47,740,724. **Square miles**: 509. **Organized**: March 10, 1859. **Named for**: Zimri A. Carter, pioneer settler.

Assessor, George Meyers, (D), Carter County Courthouse, 105 Main St., PO Box 429, Van Buren 63965; (573) 323-4709; FAX (573) 323-4527

Clerk Circuit Court, Cathy Duncan Terry, (R), Carter County Courthouse, 105 Main St., PO Box 578, Van Buren 63965; (573) 323-4513; FAX (573) 323-4885

Clerk County Commission, Rebecca Simpson Gibbs, (D), Carter County Courthouse, 105 Main St., PO Box 517, Van Buren 63965; (573) 323-4527; FAX (573) 323-4527; carter@sos.mo.gov

Collector of Revenue, Jennifer Clark-Williams, (D), Carter County Courthouse, 105 Main St., PO Box 445, Van Buren 63965; (573) 323-4708; FAX (573) 323-4527

Commissioner, Eastern District, Eddie Ballard, (D), Carter County Courthouse, 105 Main St., RR 1, Box 125, Ellsinore 63937; (573) 323-4527; FAX (573) 323-4527

Commissioner, Western District, Lynn Murdick, (D), Carter County Courthouse, 105 Main St.,

PO Box 876, Van Buren 63965; (573) 323-4527; FAX (573) 323-4527

Coroner, Dennis McSpadden (D), PO Box 298, Van Buren 63965; (573) 323-4222

County Health Department Director, Debbie Sandarciero, PO Box 70, Van Buren 63965; (573) 323-4413; FAX (573) 323-8703

Emergency Management Director, Larry Sandarciero, PO Box 41, Van Buren 63965; (573) 323-4236; FAX (573) 323-4527

Presiding Commissioner, Gene Oakley, (D), Carter County Courthouse, 105 Main St., PO Box 249, Van Buren 63965; (573) 323-4527; FAX (573) 323-4527

Prosecuting Attorney, Ernie Richardson, (D), Carter County Courthouse, 105 Main St., PO Box 540, Van Buren 63965; (573) 323-8480; FAX (573) 323-4411

Public Administrator, Mary Jo Sanders, (D), PO Box 514, Van Buren 63965; (573) 323-4650

Recorder of Deeds, Pauline Peterman, (D), Carter County Courthouse, 105 Main St., PO Box 1107, Van Buren 63965; (573) 323-9656

Sheriff, Tommy Adams, (R), Carter County Courthouse, 105 Main St., PO Box 817, Van Buren 63965; (573) 323-4510; FAX (573) 323-4182

Treasurer, Margie Duncan, (D), Carter County Courthouse, 105 Main St., PO Box 32, Van Buren 63965; (573) 323-8271

Cass County

County seat and zip code: Harrisonville 64701. **County population:** 98,429. **Classification:** First class. **Assessed valuation:** \$1,300,855,767. **Square miles:** 702. **Organized:** March 3, 1835. **Named for:** Lewis Cass, Michigan senator and presidential candidate.

Assessor*, Bob Huston, (R), Cass County Courthouse, 102 E. Wall St., Harrisonville 64701; (816) 380-8179; FAX (816) 380-8186; real-estate@casscounty.com

Associate Commissioner, First District, Bill Cook, (R), Cass County Courthouse, 102 E. Wall St., Harrisonville 64701; (816) 380-8158; FAX (816) 380-8156; billc@cass-county.com

Associate Commissioner, Second District, Brian Baker, (R), Cass County Courthouse, 102 E. Wall St., Harrisonville 64701; (816) 380-8159; FAX (816) 380-8156; brianb@cass-county.com

Auditor, Sharon Shores, (D), Cass County Courthouse, 102 E. Wall St., Harrisonville 64701; (816) 380-8209; FAX (816) 380-8101; sharons@casscounty.com

Clerk Circuit Court, Kelly Sue Elliott, (D), Cass County Justice Center, 2501 W. Wall St., Harrisonville 64701; (816) 380-8227; FAX (816) 380-8225; kelly.elliott@courts.mo.gov

Clerk County Commission, Janet Burlingame, (D), Cass County Courthouse, 102 E. Wall St., Harrisonville 64701; (816) 380-8102;

FAX (816) 380-8101; janetb@casscounty.com

Collector of Revenue*, Pam Shipley, (D), Cass County Courthouse Annex I, 201 W. Wall St., Harrisonville 64701; (816) 380-8376; FAX (816) 380-8375; pams@casscounty.com

County Health Department Director*, Tiffany Klassen, 300 S. Main St., Harrisonville 64701; (816) 380-8425; FAX (816) 380-8450; klasst@lpha.mopublic.org

Emergency Management Director, Stan Swaggart, Cass County Courthouse, 102 E. Wall St., Harrisonville 64701; (816) 380-8125

Medical Examiner*, Dr. Ron Brassfield, 660 E. 224th St., Kansas City 64108; (816) 881-6600; FAX (816) 404-1345

Presiding Commissioner, Gary L. Mallory, (D), Cass County Courthouse, 102 E. Wall St., Harrisonville 64701; (816) 380-8160; FAX (816) 380-8156; garym@casscounty.com

Prosecuting Attorney, Theresa Hensley, (D), Cass County Justice Center, 2501 W. Wall St., Harrisonville 64701; (816) 380-8250; FAX (816) 380-8252; thensley@casscounty.com

Public Administrator, Melody Folsom, (R), Cass County Justice Center, 2501 W. Wall St., Harrisonville 64701; (816) 380-3260; FAX (816) 380-8785; melodyf@casscounty.com

Recorder of Deeds, Sandra (Sandy) Gregory, (D), Cass County Courthouse, 102 E. Wall St., Harrisonville 64701; (816) 380-8123; FAX (816) 380-8165; gregoryjesagreg@aol.com or sandyg@casscounty.com

Sheriff, Dwight E. Diehl, (R), Cass County Sheriff's Office, 2501 W. Wall St., Harrisonville 64701; (816) 380-8320; FAX (816) 380-8568; sheriff@casscounty.com

Treasurer, Steve Cheslik, (R), Cass County Courthouse, 102 E. Wall St., Harrisonville 64701; (816) 380-8105; FAX (816) 380-8101; stevec@casscounty.com

Cedar County

County seat and zip code: Stockton 65785. **County population:** 13,652. **Classification:** Third class. **Assessed valuation:** \$153,266,862. **Square miles:** 471. **Organized:** February 14, 1845. **Named for:** Its abundance of cedar trees.

Assessor, Paul E. Johnson, (R), Cedar County Courthouse, 113 South St., Stockton 65785; (417) 276-6700; FAX (417) 276-2207

Clerk Circuit Court, Melinda Gumm, (R), Cedar County Courthouse, 113 South St., PO Box 665, Stockton 65785; (417) 276-6700; FAX (417) 276-5001; melindagumm@courts.mo.gov

Clerk County Commission, Peggy Kenney, (R), Cedar County Courthouse, 113 South St., Stockton 65785; (417) 276-6700; FAX (417) 276-3461; peggykclerk@yahoo.com

Collector of Revenue, Joan Haines, (R), Cedar County Courthouse, 113 South St., PO Box 280, Stockton 65785; (417) 276-6700; FAX (417) 276-4658; joanhaines@alltel.net

Commissioner, Northern District, Byron L. Hamilton, (R), Cedar County Courthouse, 113 South St., Stockton 65785; (417) 276-6700; FAX (417) 276-3461

Commissioner, Southern District, John A. Fox, (R), Cedar County Courthouse, 113 South St., Stockton 65785; (417) 276-6700; FAX (417) 276-3461

Coroner, C. W. (Bill) Neale, (R), PO Box 327, El Dorado Springs 64744; (417) 876-4124

County Health Department Director, Linda Mann, Community Services, 1317 S. Hwy. 32, El Dorado Springs 64744; (417) 876-5477; FAX (417) 876-5017

Emergency Management Director, Arlo Rupke, PO Box 126, 113 South St., Stockton 65785; (417) 276-6700; FAX (417) 276-3461

Presiding Commissioner*, Dennis K. Whitesell Jr., (D), Cedar County Courthouse, 113 South St., Stockton 65785; (417) 276-6700; FAX (417) 276-3461

Prosecuting Attorney, Michael L. Ash, (R), Cedar County Courthouse, 113 South St., Stockton 65785; (417) 276-6700; FAX (417) 276-7739

Public Administrator, Janice Cagle, (R), 605 E. Hillcrest, Stockton 65785; (417) 276-5325; FAX (417) 276-4588; jancagle@microcore.com

Recorder of Deeds, Carole Wilkerson, (R), Cedar County Courthouse, 113 South St., Stockton 65785; (417) 276-6700; FAX (417) 276-5499; cawilkerson@alltel.net

Sheriff, David Starbuck, (R), Cedar County Courthouse, 113 South St., PO Box 158, Stockton 65785; (417) 276-5133; FAX (417) 276-5135

Surveyor, Chad Pyle, (R), 113 South St., Stockton 65785; (417) 276-6700 261; pyle022@alltel.net

Treasurer, Joe Lee Levi, (R), Cedar County Courthouse, 113 South St., Stockton 65785; (417) 276-6700 245; joeleelevi@yahoo.com

Chariton County

County seat and zip code: Keytesville 65261. **County population:** 7,740. **Classification:** Third class. **Assessed valuation:** \$140,240,981. **Square miles:** 758. **Organized:** November 16, 1820. **Named for:** The Chariton River.

Assessor, Darrin E. Gladbach, (D), Chariton County Courthouse, 306 S. Cherry St., Keytesville 65261; (660) 288-3873; FAX (660) 288-1503; countyassessor@centurytel.net

Clerk Circuit Court and ex officio Recorder of Deeds, Eric Stallo, (D), Chariton County Courthouse, 306 S. Cherry St., Keytesville

65261; (660) 288-3602; FAX (660) 288-3763; eric.stallo@courts.mo.gov

Clerk County Commission, Susan Littleton, (D), Chariton County Courthouse, 306 S. Cherry St., Keytesville 65261; (660) 288-3273; FAX (660) 288-3403; chariton@sos.mo.gov

Collector-Treasurer, Beverly Vasser, (D), Chariton County Courthouse, 306 S. Cherry St., Keytesville 65261; (660) 288-3789; FAX (660) 288-2041; countytreasurer@centurytel.net

Commissioner, Eastern District, Ray Dowell, (D), Chariton County Courthouse, 306 S. Cherry St., Keytesville 65261; (660) 288-3200; FAX (660) 288-3403

Commissioner, Western District, Lawrence Gladbach, (D), Chariton County Courthouse, 306 S. Cherry St., Keytesville 65261; (660) 288-3200; FAX (660) 288-3403

Coroner, Larry Breshears, (D), 207 W. Broadway, Brunswick 65236; (660) 548-3222; FAX (660) 548-3224

County Health Department Administrator, Sandra J. Clarkson, 206 State St., PO Box 214, Keytesville 65261; (660) 288-3675; FAX (660) 288-3725

Emergency 911 Director, Les Dotson, PO Box 15, Keytesville 65261; (660) 288-3460; FAX (660) 288-3462

Emergency Management Director, Brad Morrison, 307 S. Cherry St., Keytesville 65261; (660) 288-3277; FAX (660) 288-3612

Presiding Commissioner, Tony McCollum, (D), Chariton County Courthouse, 306 S. Cherry St., Keytesville 65261; (660) 288-3200; FAX (660) 288-3403

Prosecuting Attorney, Renae Ehler, (D), Chariton County Courthouse, 306 S. Cherry St., Keytesville 65261; (660) 288-3275; FAX (660) 288-1415

Public Administrator, Patti Yung, (D), Chariton County Courthouse, 306 S. Cherry St., Keytesville 65261; (660) 288-3336; FAX (660) 288-3403

Sheriff, Chris Hughes, (D), Chariton County Courthouse, 307 S. Cherry St., Keytesville 65261; (660) 288-3277; FAX (660) 288-3612

Christian County

County seat and zip code: Ozark 65721. **County population:** 75,479. **Classification:** Second class. **Assessed valuation:** \$941,265,063. **Square miles:** 564. **Organized:** March 8, 1859. **Named for:** William Christian, Kentucky Revolutionary War soldier.

Assessor, Sandra Bryant-Littles, (R), Christian County Courthouse, 100 W. Church, Rm. 301, Ozark 65721; (417) 581-2440; FAX (417) 581-3029; sbryant@pcnetinc.com

Clerk Circuit Court, Rick Lamb, (R), Christian County Judicial Center, 110 W. Elm, PO Box 278, Ozark 65721; (417) 581-6372;

FAX (417) 581-0391; richard.lamb@courts.mo.gov

Clerk County Commission, Kay Brown, (R), Christian County Courthouse, 100 W. Church, Rm. 206, Ozark 65721; (417) 581-6360; FAX (417) 581-8331; kaybrown@christiancountymo.org

Collector of Revenue, Ted Nichols, (R), Christian County Courthouse, 100 W. Church, Rm. 101, Ozark 65721; (417) 581-2334; FAX (417) 582-1463; tnichols@christiancountymo.gov

Commissioner, Eastern District, Tom Huff, (R), Christian County Courthouse, 100 W. Church, Rm. 100, Ozark 65721; (417) 581-2112; FAX (417) 581-5924; countycommission@christiancountymo.gov

Commissioner, Western District, Bill Barnett, (R), Christian County Courthouse, 100 W. Church, Rm. 100, Ozark 65721; (417) 581-2112; FAX (417) 581-5924; countycommission@christiancountymo.gov

Coroner, Arthur Dean Adams II, (R), 504 W. Walnut, PO Box 515, Ozark 65721; (417) 581-2400 or (417) 724-2400; FAX (417) 581-6100; arthur@adamsfuneralhome.net

County Auditor, Susan G. Yarnell, (R), Christian County Courthouse, 100 W. Church, Rm. 209, Ozark 65721; (417) 581-9947; samyarnell@christiancountymo.gov

County Health Department Director, Karen Potter, 301 E. Brick St., PO Box 340, Ozark 65721; (417) 581-7285; FAX (417) 581-6360; pottek@lpha.mopublic.org

County Surveyor, Loyd E. Todd, (R), PO Box 365, Ozark 65721; (417) 581-2187; FAX (417) 581-4085; toddsurveying@msn.com

Emergency Management Director, Phil Amtower, 100 W. Church, Rm. 100, Ozark 65721; (417) 581-2126; FAX (417) 581-2368; phila69682@aol.com

Presiding Commissioner, John Grubaugh, (R), Christian County Courthouse, 100 W. Church, Rm. 100, Ozark 65721; (417) 581-2112; FAX (417) 581-5924; countycommission@christiancountymo.gov

Prosecuting Attorney, Ron Cleek, (R), Christian County Judicial Center, 110 W. Elm, Rm. 109, Ozark 65721; (417) 581-7915; FAX (417) 581-7918; rcleek@christiancopros.org

Public Administrator, Ken Davis, (R), Christian County Courthouse, 100 W. Church, Rm. 207, Ozark 65721; (417) 581-7342; FAX (417) 581-3254; kendavis@christiancountymo.gov

Recorder of Deeds, Roy Meadows, (R), PO Box 358, Ozark 65721; (417) 581-9941; FAX (417) 581-9943; recorder@christiancountymo.gov

Sheriff, Joey Kyle, (R), Christian County Judicial Center, 110 W. Elm, Rm. 70, Ozark 65721; (417) 581-2332; FAX (417) 581-1641; jkyle@christiancountysheriff.net

Treasurer, Karen Matthews, (R), Christian County Courthouse, 100 W. Church, Rm. 209, Ozark 65721; (417) 581-6369; FAX (417) 581-1191; karenmatthews@christiancountymo.gov

Clark County

County seat and zip code: Kahoka 63445. **County population:** 7,180. **Classification:** Third class. **Assessed valuation:** \$89,487,159. **Square miles:** 507. **Organized:** December 16, 1836. **Named for:** William Clark, Governor of the Missouri Territory.

Assessor, Donna F. Oilar, (D), 510 N. Johnson, Kahoka 63445; (660) 727-3023; FAX (660) 727-2544

Clerk Circuit Court and ex officio Recorder of Deeds, Mary D. Jones, (D), Clark County Courthouse, 111 E. Court, Ste. 2, Kahoka 63445; (660) 727-3292

Clerk County Commission, Leih Ann Hayden, (R), Clark County Courthouse, 111 E. Court, Ste. 4, Kahoka 63445; (660) 727-3283; FAX (660) 727-1051; clark@sos.mo.gov

Collector of Revenue, Twila Harper, (R), 500 N. Johnson, Kahoka 63445; (660) 727-3787

Commissioner, Eastern District, Jerry Neyens, (D), Clark County Courthouse, 111 E. Court, Ste. 4, Kahoka 63445; (660) 727-3283

Commissioner, Western District, Roger Sedore, (D), Clark County Courthouse, 111 E. Court, Ste. 4, Kahoka 63445; (660) 727-3283

Coroner, Edwin Wilson, (R), 975 E. Main, Kahoka 63445; (660) 727-2436

Presiding Commissioner, Paul E. Allen, (R), Clark County Courthouse, 111 E. Court, Ste. 4, Kahoka 63445; (660) 727-3283; FAX (660) 727-1051

Prosecuting Attorney, H. Scott Summers, (D), 540 N. Johnson, PO Box 247, Kahoka 63445; (660) 727-2616

Public Administrator, Linda Shoup, (R), RR 3, Box 143 S, Kahoka 63445; (660) 754-6530

Sheriff, Paul Gaudette, (R), 518 N. Lincoln, Ste. 1, Kahoka 63445; (660) 727-2911

Treasurer, Roberta McAfee, (R), Clark County Courthouse, 111 E. Court, Ste. 1, Kahoka 63445; (660) 727-3272

Clay County

County seat and zip code: Liberty 64068. **County population:** 215,707. **Classification:** First class. **Assessed valuation:** \$3,901,647,813. **Square miles:** 403. **Organized:** January 2, 1822. **Named for:** Henry Clay, Kentucky Congressman.

Airport Director*, Colin McKee, 13106 Rhodus Rd., Excelsior Springs 64024; (816) 628-2286; FAX (816) 628-2204; cmckee@claycogov.com

Assessor, Cathy Rinehart, (D), 1 Courthouse Sq., Liberty 64068; (816) 407-3502; FAX (816) 407-3501; crinehart@claycogov.com

Auditor*, Sheila Ernzen, (D), 1 Courthouse Sq., Liberty 64068; (816) 407-3592; FAX (816) 407-3591; sernzen@claycogov.com

Clerk Circuit Court*, Stephen Haymes, Clay County Courthouse, 11 S. Water St., Liberty 64068; (816) 407-3901; FAX (816) 407-3888; stephen.haymes@courts.mo.gov

Clerk County Commission, Thomas M. Brandom, (D), 1 Courthouse Sq., Liberty 64068; (816) 407-3572; FAX (816) 407-3571; tbrandom@claycogov.com

Collector of Revenue, Sandra L. Reeves, (D), 1 Courthouse Sq., Liberty 64068; (816) 407-3202; FAX (816) 407-3201; sreeves@claycogov.com

Commissioner, Eastern District, Katee Porter, (R), 1 Courthouse Sq., Liberty 64068; (816) 407-3613; FAX (816) 407-3601; kporter@claycogov.com

Commissioner, Western District, Larry Larson, (D), 1 Courthouse Sq., Liberty 64068; (816) 407-3612; FAX (816) 407-3601; llarson@claycogov.com

Community Relations Director*, Leslie Ensign, 1 Courthouse Sq., Liberty 64068; (816) 407-3656; FAX (816) 407-3601; lensign@claycogov.com

County Administrator*, Alexa Barton, 1 Courthouse Sq., Liberty 64068; (816) 407-3622; FAX (816) 407-3601; abarton@claycogov.com

County Counselor*, Kevin Graham, 11 E. Kansas St., Liberty 64068; (816) 792-0500; FAX (816) 781-6843; kgraham@claycogov.com

Emergency Management Director*, D.C. Rogers, Clay County Courthouse, 11 S. Water St., Liberty 64068; (816) 407-3732; FAX (816) 407-3731; drogers@claycogov.com

Facilities Director*, Donna Koontz, 115 S. Main, Liberty 64068; (816) 407-3333; FAX (816) 407-3321; dkoontz@claycogov.com

Highway Administrator*, Karl Walters, 16616 N.E. 116th St., Kearney 64060; (816) 407-3306; FAX (816) 407-3301; kwalters@claycogov.com

Human Resources Director*, Lisa Farr, 1 Courthouse Sq., Liberty 64068; (816) 407-3662; FAX (816) 407-3661; lfarr@claycogov.com

Information Technology Director*, Kevin Shaw, 234 W. Shrader, Ste. B, Kansas City 64068; (816) 407-3340; FAX (816) 407-3351; kshaw@claycogov.com

Medical Examiner*, Mary H. Dudley, 660 E. 24th St., Kansas City 64108; (816) 881-6608; FAX (816) 404-1345; dudlmar@jacksongov.org

Parks and Recreation Director*, Charlie Barr, 17201 Paradesian, Smithville 64089; (816) 407-3400; FAX (816) 407-3411; cbarr@claycogov.com

Planning and Zoning Director*, Matt Tapp, 234 W. Shrader, Ste. C, Liberty 64068; (816) 407-3382; FAX (816) 407-3381; mtapp@claycogov.com

Presiding Commissioner, Edward E. Quick, (D), 1 Courthouse Sq., Liberty 64068; (816) 407-3611; FAX (816) 407-3601; equick@claycogov.com

Prosecuting Attorney, Dan White, (D), Clay County Courthouse, 11 S. Water St., Liberty 64068; (816) 407-8302; FAX (816) 407-8301; daniel_white@claycopa.com

Public Administrator, Debra L. Gwin, (D), Clay County Courthouse, 11 S. Water St., Liberty 64068; (816) 407-3252; FAX (816) 407-3251; dgwin@circuitt7.net

Public Health Center Director*, Gary Zaborac, 1940 W. Kansas St., Liberty 64068; (816) 476-4103; FAX (816) 792-1285; gzaborac@clayhealth.com

Recorder of Deeds, Robert T. Sevier, (D), 1 Courthouse Sq., Liberty 64068; (816) 407-3552; FAX (816) 407-3601; rsevier@claycogov.com

Sheriff, Bob Boydston, (D), Clay County Courthouse, 11 S. Water St., Liberty 64068; (816) 407-3752; FAX (816) 407-3751; bboydston@claycogov.com

Treasurer, Carol McCaslin, (D), 1 Courthouse Sq., Liberty 64068; (816) 407-3542; FAX (816) 407-3541; cmccaslin@claycogov.com

Clinton County

County seat and zip code: Plattsburg 64477. **County population:** 21,094. **Classification:** Third class. **Assessed valuation:** \$263,401,702. **Square miles:** 423. **Organized:** January 2, 1833. **Named for:** DeWitt Clinton, Governor of New York.

Assessor, Jerry Howard, (D), Clinton County Courthouse, 207 N. Main, PO Box 436, Plattsburg 64477; (816) 539-3716; FAX (816) 539-3097

Clerk Circuit Court and ex officio Recorder of Deeds, Molly Livingston, (D), Clinton County Courthouse, 207 N. Main, PO Box 275, Plattsburg 64477; (816) 539-3731; FAX (816) 539-3893

Clerk County Commission, Mary Blanton, (D), Clinton County Courthouse, 207 N. Main, Rm. 103, Plattsburg 64477; (816) 539-3713; FAX (816) 539-3072; mblanton@centurytel.net

Collector of Revenue, Sharon Cockrum, (D), Clinton County Courthouse, 207 N. Main, PO Box 334, Plattsburg 64477; (816) 539-3726; FAX (816) 539-2240

Commissioner, First District, Charles Dawson, (R), Clinton County Courthouse, 207 N. Main, Rm. 102, Plattsburg 64477; (816) 539-2536; FAX (816) 539-3072

Commissioner, Second District, Larry King, (D), Clinton County Courthouse, 207 N. Main, Rm. 102, Plattsburg 64477; (816) 539-2536; FAX (816) 539-3072

Coroner, Kathleen M. Little, (R), 118 Lakeview Dr., Plattsburg 64477; (816) 632-9362

County Health Department Director*, Marcia Downey, (D), 106 Bush Hwy., Plattsburg 64477; (816) 539-2144; FAX (816) 539-3306; downem@lpha.mopublic.org

County Highway Engineer*, Doug Williams, Clinton County Courthouse, 207 N. Main, PO Box 245, Plattsburg 64477; (816) 539-2932; FAX (816) 539-3622

Emergency Management Director*, Sam Shields, (D), Clinton County Courthouse, 207 N. Main, Plattsburg 64477; (816) 539-2156; FAX (816) 539-2346

Presiding Commissioner, Randall Relford, (D), Clinton County Courthouse, 207 N. Main, Rm. 102, Plattsburg 64477; (816) 539-2536; FAX (816) 539-3072

Prosecuting Attorney, Bill Burriss, (D), Clinton County Courthouse, 207 N. Main, PO Box 285, Plattsburg 64477; (816) 539-3711; FAX (816) 539-3026

Public Administrator, Nancy D. Wingate, (D), 6437 N.E. Crouch Rd., Turney 64493; (816) 592-0177

Sheriff, K. Porter Hensen, (D), Clinton County Courthouse, 207 N. Main, Rm. 106, Plattsburg 64477; (816) 539-3777; FAX (816) 539-2346

Treasurer, Leann Gump, (D), Clinton County Courthouse, 207 N. Main, Rm. 113, Plattsburg 64477; (816) 539-3724; FAX (816) 539-2240

Cole County

County seat and zip code: Jefferson City 65101. **County population**: 74,313. **Classification**: First class. **Assessed valuation**: \$1,287,350,770. **Square miles**: 392. **Organized**: November 16, 1820. **Named for**: Stephen Cole, pioneer settler.

Assessor, Chris Estes, (R), Carnegie Bldg., 210 Adams St., Jefferson City 65101; (573) 634-9131; FAX (573) 634-9139

Auditor, James LePage, (D), Cole County Courthouse Annex, 311 E. High St., Rm. 301, Jefferson City 65101; (573) 634-9123; FAX (573) 635-4073

Clerk Circuit Court, Brenda A. Umstattd, (R), Cole County Courthouse, 301 E. High St., Rm. 200, PO Box 1870, Jefferson City 65101; (573) 634-9155

Clerk County Commission, Marvin O. Register, (R), Cole County Courthouse Annex, 311 E. High St., Rm. 201, Jefferson City 65101; (573) 634-2542; FAX (573) 681-9678; mregister@colecounty.org

Collector of Revenue, Larry Vincent, (R), Cole County Courthouse Annex, 311 E. High St., Jefferson City 65101; (573) 634-9124; FAX (573) 634-9060

Commissioner, Eastern District, Jeff Hoelscher, (R), Cole County Courthouse Annex, 311 E. High St., Rm. 200, Jefferson City 65101; (573) 634-9112; FAX (573) 634-8031

Commissioner, Western District, Chris Wrigley, (R), Cole County Courthouse Annex, 311 E. High St., Rm. 200, Jefferson City 65101; (573) 634-9111; FAX (573) 634-8031

Coroner, Carl R. Doerhoff, 1705 Christy Dr., Jefferson City 65101; (573) 635-5010

County Health Department Director*, Jane Hubbs, 1616 Industrial Dr., Jefferson City 65109; (573) 636-2181; FAX (573) 636-3851

County Highway Engineer*, Eric Landwehr, 5055 Monticello Rd., Jefferson City 65101; (573) 636-3614

Director of Public Works*, Larry Benz, 5055 Monticello Rd., Jefferson City 65101; (573) 636-3614

Emergency Management Director*, Bill Farr, Cole County Courthouse, 301 E. High St., Rm. 500, Jefferson City 65101; (573) 634-9146

Presiding Commissioner, Marc H. Ellinger, (R), Cole County Courthouse Annex, 311 E. High St., Rm. 200, Jefferson City 65101; (573) 634-9113; FAX (573) 634-8031

Prosecuting Attorney, Mark Richardson, (R), Cole County Courthouse Annex, 311 E. High St., Third Fl., Jefferson City 65101; (573) 634-9180; FAX (573) 634-7797

Public Administrator, Marilyn Schmutzler, (D), 301 E. High St., Rm. 404, Jefferson City 65101; (573) 634-9199; FAX (573) 634-6275

Recorder of Deeds, Larry D. Rademan, (D), Cole County Courthouse Annex, 311 E. High St., PO Box 353, Jefferson City 65101; (573) 634-9115; FAX (573) 634-4631

Sheriff, Greg White, (I), Cole County Courthouse, 301 E. High St., Rm. 105, PO Box 426, Jefferson City 65101; (573) 634-9160; FAX (573) 634-2336

Treasurer, Eric Peters, (R), 301 E. High St., Rm. 306, Jefferson City 65101; (573) 634-9120; FAX (573) 634-8257

Cooper County

County seat and zip code: Boonville 65233. **County population**: 17,535. **Classification**: Third class. **Assessed valuation**: \$217,091,918. **Square miles**: 566. **Organized**: December 17, 1818. **Named for**: Sarshel (Benjamin) Cooper, pioneer settler.

Assessor, James R. Lachner, (R), Cooper County Courthouse, 200 Main St., Rm. 22, Boonville

65233; (660) 882-2646; FAX (660) 882-2640; ccao@classicnet.net

Clerk Circuit Court and ex officio Recorder of Deeds, Jammey Brandes (D), Cooper County Courthouse, 200 Main St., Rm. 31, Boonville 65233; (660) 882-2232; FAX (660) 882-2043; Jammey_Brandes@courts.mo.gov

Clerk County Commission, Darryl Kempf, (D), Cooper County Courthouse, 200 Main St., Rm. 23, Boonville 65233; (660) 882-2114; FAX (660) 882-5645; cclerk@classicnet.net

Collector of Revenue, Carol Nauman, (R), Cooper County Courthouse, 200 Main St., Rm. 27, Boonville 65233; (660) 882-2584; FAX (660) 882-9058; cnauman@classicnet.net

Commissioner, Eastern District, Paul Davis, (R), Cooper County Courthouse, 200 Main St., Rm. 24, Boonville 65233; (660) 882-2228; FAX (660) 882-5645; coopercounty@hotmail.com

Commissioner, Western District, Ernie Walther, (R), Cooper County Courthouse, 200 Main St., Rm. 24, Boonville 65233; (660) 882-2228; FAX (660) 882-5645; coopercounty@hotmail.com

Coroner, James Hurt, (R), 220 Mohawk, Boonville 65233; (660) 882-7532; jameshurt31@yahoo.com

County Health Department Director, Melanie Hein, 606 E. Spring, Boonville 65233; (660) 882-2626; FAX (660) 882-2586

Emergency Management Director, Tom White, 200 Main St., Ste. 911, Boonville 65233; (660) 882-2614; FAX (660) 882-7908; ema@classicnet.net

Presiding Commissioner, Eddie Brickner, (R), Cooper County Courthouse, 200 Main St., Rm. 24, Boonville 65233; (660) 882-2228; FAX (660) 882-5645; coopercounty@hotmail.com

Prosecuting Attorney, Douglas Abele, (R), United Missouri Bank Building, 422 E. Spring St., Boonville 65233; (660) 882-7577; FAX (660) 882-6621

Public Administrator, Stephanie Young, (R), 200 Main St., Rm. 25, Boonville 65233; (660) 882-5022; FAX (660) 882-6675; stephanie@icstech.org

Sheriff, Jerry Wolfe, (R), Cooper County Courthouse, 200 Main St., Boonville 65233; (660) 882-7075; ccsd590@sbcglobal.net

Treasurer, Stanley Serck, (R), Cooper County Courthouse, 200 Main St., Rm. 21, Boonville 65233; (660) 882-2114; FAX (660) 882-5645; sercktax@sbcglobal.net

Crawford County

County seat and zip code: Steelville 65565. **County population**: 23,970. **Classification**: Third class. **Assessed valuation**: \$264,751,049. **Square miles**: 744. **Organized**: January 23, 1829. **Named for**: William H. Crawford, Georgia Senator.

Assessor, Kerry Summers Sr., (R), 101 Third St., PO Box 149, Steelville 65565; (573) 775-2065; crawassr@misn.com

Clerk Circuit Court, Rhonda Jurgens, (R), Crawford County Courthouse, 302 W. Main St., PO Box 177, Steelville 65565; (573) 775-2866; FAX (573) 775-2452

Clerk County Commission, Connie Smith, (R), Crawford County Courthouse, 302 W. Main St., PO Box AS, Steelville 65565; (573) 775-2376; FAX (573) 775-3066; crawford@sos.mo.gov

Collector of Revenue, Linda Branson, (D), 101 Third St., PO Box 250, Steelville 65565; (573) 775-2845; collector@misn.com

Commissioner, First District, Richard Martin, (D), Crawford County Courthouse, 302 W. Main St., PO Box AS, Steelville 65565; (573) 775-3539; FAX (573) 775-3066; crawford@sos.mo.gov

Commissioner, Second District, John Hewkin, (R), Crawford County Courthouse, 302 W. Main St., PO Box AS, Steelville 65565; (573) 775-3539; FAX (573) 775-3066; crawford@sos.mo.gov

Coroner, Paul Hutson, (R), PO Box 306, Steelville 65565; (573) 775-4250; FAX (573) 775-3339; pkhutson@misn.com

County Health Department Director, Shirley Stulce, PO Box 367, Steelville 65565; (573) 775-2555

County Surveyor, Mark Mueller, (R), 140 Merri-Hills Dr., Cuba 65453; (573) 885-6811; FAX (573) 885-2593; mueller01@centurytel.net

Emergency Management Director, Charles Witt, 61 E. Hwy. 8, Steelville 65565; (573) 775-4911

Presiding Commissioner, Ed Worley, (D), Crawford County Courthouse, 302 W. Main St., PO Box AS, Steelville 65565; (573) 775-3539; FAX (573) 775-3066; crawford@sos.mo.gov

Prosecuting Attorney, Sid Pearson, (D), Crawford County Courthouse, 302 W. Main St., PO Box 486, Steelville 65565; (573) 775-5010; ccpa@misn.com

Public Administrator, Franky Todd, (R), Crawford County Courthouse, 302 W. Main St., PO Box 1429, Steelville 65565; (573) 775-3440; FAX (573) 775-4177; crawfordcopa@hotmail.com

Recorder of Deeds, Sandra Cook, (R), Crawford County Courthouse, 302 W. Main St., PO Box 236, Steelville 65565; (573) 775-5048; FAX (573) 775-3365; recorder@misn.com

Sheriff, Randy Martin, (R), 212 Third St., PO Box BE, Steelville 65565; (573) 775-2125; FAX (573) 775-2126 or (573) 775-3413; ccsd@misn.com

Treasurer, Jessica Easler, (R), Crawford County Courthouse, 302 W. Main St., PO Box 484, Steelville 65565; (573) 775-2897; treasurer@misn.com

Dade County

County seat and zip code: Greenfield 65661. **County population:** 7,418. **Classification:** Third class. **Assessed valuation:** \$96,732,585. **Square miles:** 491. **Organized:** January 29, 1841. **Named for:** Francis L. Dade, pioneer settler.

Assessor, Annette Black, (R), Dade County Courthouse, 300 W. Water St., Greenfield 65661; (417) 637-2224; FAX (417) 637-2224

Clerk Circuit Court, Brenda Adams, (R), Dade County Courthouse, 300 W. Water St., Greenfield 65661; (417) 637-2271; FAX (417) 637-5055

Clerk County Commission, Larry W. McGuire, (R), Dade County Courthouse, 300 W. Water St., Greenfield 65661; (417) 637-2724; FAX (417) 637-1006; dade@sos.mo.gov

Commissioner, Eastern District, William G. Marshall, (R), Dade County Courthouse, 300 W. Water St., Greenfield 65661; (417) 637-2724; FAX (417) 637-1006

Commissioner, Western District, David Rusch, (R), Dade County Courthouse, 300 W. Water St., Greenfield 65661; (417) 637-2724; FAX (417) 637-1006

Coroner, Gary Banta, (I), 520 S. Main, Greenfield 65661; (417) 637-2071

County Health Department Director*, Pamela Allen, 413 W. Water St., Greenfield 65661; (417) 637-2345; FAX (417) 637-2507

Emergency Management Director*, Bob Kitsmiller, 300 W. Water St., Greenfield 65661; (417) 637-5322

Presiding Commissioner, Carl E. Beerly, (R), Dade County Courthouse, 300 W. Water St., Greenfield 65661; (417) 637-2724; FAX (417) 637-1006

Prosecuting Attorney*, Gary Troxell, (R), 8 S. Main, PO Box 126, Greenfield 65661; (417) 637-2121

Public Administrator, Judy McGuire, (R), 300 W. Water, Greenfield 65661; (417) 844-8251

Recorder of Deeds, Carolyn Kile, (R), Dade County Courthouse, 300 W. Water St., Greenfield 65661; (417) 637-5373

Sheriff, Steven Stapp, (R), 201 E. Water, Greenfield 65661; (417) 637-2312; FAX (417) 637-2508

Surveyor*, Justin Hunt, (R), 300 W. Water St., Greenfield 65661; (417) 637-2724

Treasurer and Collector of Revenue, Rod O'Connor, (R), Dade County Courthouse, 300 W. Water St., Greenfield 65661; (417) 637-2732

Dallas County

County seat and zip code: Buffalo 65622. **County population:** 16,844. **Classification:** Third class. **Assessed valuation:** \$150,143,932. **Square miles:** 543. **Organized:** January 29,

1841. **Named for:** George M. Dallas, diplomat and later Vice President.

Assessor, Sue Doty, (R), Dallas County Administration Bldg., 102 S. Cedar, PO Box 263, Buffalo 65622; (417) 345-8774; FAX (417) 345-1752

Clerk Circuit Court, Janice Hicks, (R), Dallas County Courthouse, PO Box 373, Buffalo 65622; (417) 345-2243; FAX (417) 345-5539

Clerk County Commission, Pam Louderbaugh, (R), Dallas County Administration Bldg., 102 S. Cedar, PO Box 436, Buffalo 65622; (417) 345-2632; FAX (417) 345-5321; dallas@sos.mo.gov

Collector of Revenue, Sheryl Ferrell, (R), Dallas County Administration Bldg., 102 S. Cedar, PO Box 529, Buffalo 65622; (417) 345-7836; FAX (417) 345-4997

Commissioner, Northern District, Rex (Pete) Barclay, (R), Dallas County Administration Bldg., 102 S. Cedar, PO Box 436, Buffalo 65622; (417) 345-2632; FAX (417) 345-5321

Commissioner, Southern District, Kenneth Bacon, (D), Dallas County Administration Bldg., 102 S. Cedar, PO Box 436, Buffalo 65622; (417) 345-2632; FAX (417) 345-5321

Coroner, Lamont Swanson, (R), 112 W. Kennedy Blvd., Buffalo 65622; (417) 345-8785

County Health Department Director*, Cheryl Eversole, 1001 W. Main St., PO Box 199, Buffalo 65622; (417) 345-2332; FAX (417) 345-2025

County Surveyor, Greg Maynard, (R), 193 Bison Rd., Buffalo 65622; (417) 345-7623

Emergency Management Director*, Larry Highfill, PO Box 436, Buffalo 65622; (417) 733-2272; bcfdchief@live.com

Presiding Commissioner, Harold E. Morgans, (R), Dallas County Administration Bldg., 102 S. Cedar, PO Box 436, Buffalo 65622; (417) 345-2632; FAX (417) 345-5321

Prosecuting Attorney, Wayne K. Rieschel, (R), PO Box 379, Buffalo 65622; (417) 345-9100; FAX (417) 345-6590

Public Administrator, Carol Johnson, (R), PO Box 1497, Buffalo 65622; (417) 345-5899; FAX (417) 345-5899

Recorder of Deeds, Stacy Satterfield, (R), Dallas County Courthouse, PO Box 406, Buffalo 65622; (417) 345-2242; FAX (417) 345-2230

Sheriff, Mike Rackley, (R), Dallas County Detention Center, 204 S. Poplar St., PO Box 405, Buffalo 65622; (417) 345-2441

Treasurer, Becky Schofield, (R), Dallas County Administration Bldg., 102 S. Cedar, PO Box 605, Buffalo 65622; (417) 345-2020; FAX (417) 345-5321

Daviess County

County seat and zip code: Gallatin 64640. **County population:** 7,911. **Classification:** Third class. **Assessed valuation:** \$103,474,426. **Square miles:** 568. **Organized:** December 29, 1836. **Named for:** Joseph H. Daviess, Kentucky soldier in the War of 1812.

Assessor, Betty Harmison, (R), Daviess County Courthouse, 102 N. Main, First Fl., Gallatin 64640; (660) 663-3300

Clerk Circuit Court, Sue Bird, (D), Daviess County Courthouse, 102 N. Main, PO Box 337, Gallatin 64640; (660) 663-2932; FAX (660) 663-3876

Clerk County Commission, Linda Steward, (D), Daviess County Courthouse, 102 N. Main, Gallatin 64640; (660) 663-2641; FAX (660) 663-3075; daviess@sos.mo.gov

Collector/Treasurer, Reta J. Rains, (D), Daviess County Courthouse, 102 N. Main, Gallatin 64640; (660) 663-2432

Commissioner, First District, David Cox, (D), Daviess County Courthouse, 102 N. Main, Gallatin 64640; (660) 663-2641

Commissioner, Second District, Danny Heldenbrand, (R), Daviess County Courthouse, 102 N. Main, Gallatin 64640; (660) 663-2641

Coroner, David W. McWilliams, (D), 1329 W. Grand St., Gallatin 64640; (660) 663-2117

County Health Department Director, Cheryl Alexander, 609 S. Main St., Gallatin 64640; (660) 663-2414

Emergency Management Director, Zac Johnson, 112 E. Grand St., Gallatin 64640; (660) 663-2011

Presiding Commissioner, Lance Critten, (D), Daviess County Courthouse, 102 N. Main, Gallatin 64640; (660) 663-2641

Prosecuting Attorney, Annie (Andrea) Gibson, (D), Daviess County Courthouse, 102 N. Main, Gallatin 64640; (660) 663-4129; FAX (660) 663-3374; daviesscountypa@gmail.com

Public Administrator*, Linda S. Houghton, Daviess County Courthouse, 102 N. Main, Gallatin 64640; (660) 663-4160

Recorder of Deeds, Georgia Maxwell, (D), 102 N. Main, PO Box 132, Gallatin 64640; (660) 663-3183; FAX (660) 663-3376

Sheriff, Ben Becerra, (D), Daviess County Courthouse, 102 N. Main, Rm. 2, Gallatin 64640; (660) 663-2031; FAX (660) 663-2149

DeKalb County

County seat and zip code: Maysville 64469. **County population:** 12,275. **Classification:** Third class. **Assessed valuation:** \$114,259,857. **Square miles:** 425. **Organized:** February 25, 1845. **Named for:** Johann Kalb, Baron de Kalb.

Assessor, Ruth A. Ross, (D), DeKalb County Courthouse, 109 W. Main St., PO Box 248, Maysville 64469; (816) 449-2212

Clerk Circuit Court and ex officio Recorder of Deeds, Julie Whitsell, (R), DeKalb County Courthouse, 109 W. Main St., PO Box 248, Maysville 64469; (816) 449-2602

Clerk County Commission, Mary Berry, (D), DeKalb County Courthouse, 109 W. Main St., PO Box 248, Maysville 64469; (816) 449-5402; FAX (816) 449-2440; dekalb@sos.mo.gov

Collector-Treasurer, Joan (Jody) Pearl, (D), DeKalb County Courthouse, 109 W. Main St., PO Box 248, Maysville 64469; (816) 449-5810; FAX (816) 449-2440

Commissioner, Eastern District, Garry McFee, (R), DeKalb County Courthouse, 109 W. Main St., PO Box 248, Maysville 64469; (816) 449-5402

Commissioner, Western District, Wayne Colhour, (R), DeKalb County Courthouse, 109 W. Main St., PO Box 248, Maysville 64469; (816) 449-5402

Coroner, Heath Turner, (R), 603 S. Sloan, Maysville 64469; (816) 449-2126

Emergency Management Director, Earlene Praiswater, 309 Maple Terr., Maysville 64469; (816) 449-5545

Presiding Commissioner, David R. (Dick) Lippold, (D), DeKalb County Courthouse, 109 W. Main St., PO Box 248, Maysville 64469; (816) 449-5402

Prosecuting Attorney, Bart Spear, (D), DeKalb County Courthouse, 109 W. Main St., PO Box 248, Maysville 64469; (816) 449-2279

Public Administrator, Connie Bray, (R), 4095 N.E. Cook Rd., Weatherby 64497; (816) 449-5724

Sheriff, Wes Rains, (R), DeKalb County Courthouse, 109 W. Main St., PO Box 317, Maysville 64469; (816) 449-5802

Dent County

County seat and zip code: Salem 65560. **County population:** 15,199. **Classification:** Third class. **Assessed valuation:** \$150,537,364. **Square miles:** 755. **Organized:** February 10, 1851. **Named for:** Lewis Dent, pioneer settler.

Assessor, Brenda Bell, (D), Dent County Courthouse, 400 N. Main St., Salem 65560; (573) 729-6010; FAX (573) 729-6106; dent_coassessor@hotmail.com

Clerk Circuit Court, Ruth Ann Lough Williams, (D), Dent County Judicial Bldg., 112 E. Fifth St., Salem 65560; (573) 729-3931; FAX (573) 729-9414; ruth.williams@courts.mo.gov

Clerk County Commission, Angie Curley, (D), Dent County Courthouse, 400 N. Main St., Salem 65560; (573) 729-4144; FAX (573) 729-3350; dent@sos.mo.gov

Collector of Revenue, Dennis O. Medlock, (D), Dent County Courthouse, 400 N. Main St., Salem 65560; (573) 729-3911; FAX (573) 729-5278; dentcounty1@embarqmail.com

Commissioner, First District, Dennis Purcell, (R), Dent County Courthouse, 400 N. Main St., Salem 65560; (573) 729-3350; dent@sos.mo.gov

Commissioner, Second District, Gary Larson, (R), Dent County Courthouse, 400 N. Main St., Salem 65560; (573) 729-3044; FAX (573) 729-3350; dent@sos.mo.gov

Coroner, Gina White, (D), 205 E. Fourth St., Salem 65560; (573) 729-2381; FAX (573) 729-2391; coroner_dc617@live.com

County Health Department Director, Jane Jadwin, Dent County Health Center, 501 S. McArthur, Salem 65560; (573) 729-3106; FAX (573) 729-3546; jadwij@lpha.mopublic.org

County Surveyor, Craig Ruble, (D), 201 N. Hwy. 19, Salem 65560; (573) 729-8740

Emergency Management Director, Brad Nash, Dent County Fire District, Salem 65560; (573) 247-2578; FAX (573) 729-6650; dcfpd801@embarqmail.com

Presiding Commissioner, Darrell Skiles, (R), Dent County Courthouse, 400 N. Main St., Salem 65560; (573) 729-3044; FAX (573) 729-3350; dent@sos.mo.gov

Prosecuting Attorney, Jessica J. Sparks, (R), Dent County Judicial Bldg., 112 E. Fifth St., Salem 65560; (573) 729-3406; FAX (573) 729-3728

Public Administrator, Larry Edwards, (R), Dent County Judicial Bldg., 112 E. Fifth St., Salem 65560; (573) 729-6088; FAX (573) 729-9414

Recorder of Deeds, Cindy Ard, (R), Dent County Judicial Bldg., 112 E. Fifth St., Salem 65560; (573) 729-2198; FAX (573) 729-9414; dentco deeds@embarqmail.com

Sheriff, Rick Stallings, (D), Dent County Judicial Bldg., 112 E. Fifth St., Salem 65560; (573) 729-3241; FAX (573) 729-3058; dent.county.sd@gmail.com

Treasurer, Denita Williams, (R), Dent County Courthouse, 400 N. Main St., Salem 65560; (573) 729-8260; FAX (573) 729-6106; denitakay_w@yahoo.com

Douglas County

County seat and zip code: Ava 65608. **County population:** 13,438. **Classification:** Third class. **Assessed valuation:** \$127,585,950. **Square miles:** 814. **Organized:** October 29, 1857. **Named for:** Stephen A. Douglas, Illinois Senator and later presidential candidate.

Assessor, Danny Gray, (R), Douglas County Courthouse, 203 S.E. Second Ave., PO Box 92, Ava 65608; (417) 683-2829; FAX (417) 683-1017

Clerk Circuit Court, Kim Hathcock, (R), Douglas County Courthouse, 203 S.E. Second Ave., PO Box 249, Ava 65608; (417) 683-4713; FAX (417) 683-2794; kim.hathcock@courts.mo.gov

Clerk County Commission, Karry Davis, (R), Douglas County Courthouse, PO Box 398, Ava 65608; (417) 683-4714; FAX (417) 683-1017; douglas@sos.mo.gov

Collector of Revenue, Laura Stillings, (R), Douglas County Courthouse, 203 S.E. Second Ave., PO Box 1330, Ava 65608; (417) 683-4314; FAX (417) 683-4246; dccollectr@getgo.in.net

Commissioner, First District, Richard Mitchell, (R), Douglas County Courthouse, 203 S.E. Second Ave., PO Box 398, Ava 65608; (417) 683-6080; FAX (417) 683-1017; dccom@getgo.in.net

Commissioner, Second District, Danny Dry, (R), Douglas County Courthouse, 203 S.E. Second Ave., PO Box 398, Ava 65608; (417) 683-6080; FAX (417) 683-1017; dccom@getgo.in.net

Coroner, Mark Pearson, (R), PO Box 1071, Ava 65608; (417) 683-7995

County Health Department Director*, Sandra Pueppke, PO Box 940, Ava 65608; (417) 683-4174; FAX (417) 683-4111; sandyp@dchd.org

County Surveyor*, Ray Riggs, 102 W. Cleveland St., PO Box 71, West Plains 65775; (417) 256-8125; FAX (417) 256-6971; rayr@riggsland surveying.com

Emergency Management Director*, Ron Tost, PO Box 398, Ava 65608; (417) 683-3315; FAX (417) 683-1864; ematost@yahoo.com

Presiding Commissioner, James D. (Butch) Linder, (R), Douglas County Courthouse, 203 S.E. Second Ave., PO Box 398, Ava 65608; (417) 683-6080; FAX (417) 683-1017; dccom@getgo.in.net

Prosecuting Attorney, Christopher D. Wade, (R), PO Box 245, Ava 65608; (417) 683-2919; FAX (417) 683-0138

Public Administrator, Linda Coonts, (R), Douglas County Courthouse, 203 S.E. Second Ave., PO Box 308, Ava 65608; (417) 683-3499

Recorder of Deeds, Tina Boyd, (R), 203 S.E. Second Ave., PO Box 1528, Ava 65608; (417) 683-1219; FAX (417) 683-1275

Sheriff, Chris Degase, (R), Douglas County Courthouse, 203 S.E. Second Ave., PO Box 907, Ava 65608; (417) 683-1020; FAX (417) 683-3100; chris@dcsosheriff.com

Treasurer, Kathy Potter, (R), Douglas County Courthouse, 203 S.E. Second Ave., PO Box 203, Ava 65608; (417) 683-2183; FAX (417) 683-2092; treasurer@getgo.in.net

Dunklin County

County seat and zip code: Kennett 63857. **County population:** 31,454. **Classification:** Third class. **Assessed valuation:** \$299,124,678. **Square miles:** 547. **Organized:** February 14, 1845. **Named for:** Daniel Dunklin, Governor of Missouri.

Assessor, Karen Vandiver, (D), Dunklin County Courthouse, PO Box 727, Kennett 63857; (573) 888-1409; FAX (573) 888-4711

Clerk Circuit Court, Paula Gargus, (D), Dunklin County Courthouse, PO Box 567, Kennett 63857; (573) 888-2456; FAX (573) 888-0754

Clerk County Commission, Carol Hinesly, (D), Dunklin County Courthouse, PO Box 188, Kennett 63857; (573) 888-1374; FAX (573) 888-2832; dunklin@sos.mo.gov

Commissioner, First District, Jeanie Herbst, (D), Dunklin County Courthouse, PO Box 188, Kennett 63857; (573) 888-4460; FAX (573) 888-2832

Commissioner, Second District, Patrick McHaney, (D), Dunklin County Courthouse, PO Box 188, Kennett 63857; (573) 888-4460; FAX (573) 888-2832

Coroner, Jack Adkins, (D), 2601 Covina Ln., Kennett 63857; (573) 888-3311

County Health Department Director, Steve Neal, 1051 Jones St., Kennett 63857; (573) 717-7317

Emergency Management Director, Larry Kelley, 1175 Floyd St., Kennett 63857; (573) 888-2424; jkelley@clgw.net

Presiding Commissioner, Don Collins, (D), Dunklin County Courthouse, PO Box 188, Kennett 63857; (573) 888-4460; FAX (573) 888-2832; don@rsc-cpa.com

Prosecuting Attorney, Stephen P. Sokoloff, (D), Dunklin County Courthouse, PO Box 864, Kennett 63857; (573) 888-6676; FAX (573) 888-6677

Public Administrator, Shawnee L. Trowbridge, (R), PO Box 62, Kennett 63857; (573) 888-1433; FAX (573) 888-6781; s_trowbridge@yahoo.com

Recorder of Deeds, Susan Luce, (D), Dunklin County Courthouse, PO Box 389, Kennett 63857; (573) 888-3468; FAX (573) 888-8956; slucerecorder@yahoo.com

Sheriff, Bob Holder, (D), Dunklin County Courthouse, PO Box 801, Kennett 63857; (573) 888-2424; FAX (573) 888-2604; dccourthouse@yahoo.com

Treasurer and ex officio Collector of Revenue, Kathy Rasberry, (D), Dunklin County Courthouse, PO Box 445, Kennett 63857; (573) 888-2180; FAX (573) 888-2180

Franklin County

County seat and zip code: Union 63084. **County population:** 100,898. **Classification:**

First class. **Assessed valuation:** \$1,778,736,317. **Square miles:** 922. **Organized:** December 11, 1818. **Named for:** Benjamin Franklin.

Assessor, Thomas R. Copeland, (R), Franklin County Administration Bldg., 400 E. Locust, Rm. 105 A, Union 63084; (636) 583-6346; FAX (636) 584-0576; tcopeland@franklinmo.net

Auditor, Ralph E. Sudholt II, (R), Franklin County Administration Bldg., 400 E. Locust, Rm. 203, Union 63084; (636) 583-6350; FAX (636) 583-7355

Clerk Circuit Court, Bill D. Miller, (R), Franklin County Judicial Center, 401 E. Main, Union 63084; (636) 583-6303

Clerk County Commission, Debbie Door, (R), Franklin County Administration Bldg., 400 E. Locust, Rm. 201, Union 63084; (636) 583-6355; FAX (636) 583-7320; frcoclerk@yhti.net

Collector of Revenue, Linda Emmons, (R), Franklin County Administration Bldg., 400 E. Locust, Rm. 103, Union 63084; (636) 583-6353; FAX (636) 583-6398

Commissioner, First District, Terry Wilson, (R), Franklin County Administration Bldg., 400 E. Locust, Rm. 206, Union 63084; (636) 583-6358; FAX (636) 583-6399

Commissioner, Second District, Ann Schroeder, (D), Franklin County Administration Bldg., 400 E. Locust, Rm. 206, Union 63084; (636) 583-6358; FAX (636) 583-6399

County Health Department Director, Conn Roden, 15 S. Oak, Union 63084; (636) 583-7300; FAX (636) 583-7305

Presiding Commissioner, Edward D. Hillhouse, (R), Franklin County Administration Bldg., 400 E. Locust, Rm. 206, Union 63084; (636) 583-6358; FAX (636) 583-6399

Prosecuting Attorney, Robert E. Parks, (R), 414 E. Main, Ste. B, Union 63084; (636) 583-6370

Public Administrator, Carol Eckelkamp, (D), 401 E. Springfield, Union 63084; (636) 583-7377

Public Works Director, Rich Wilson, Franklin County Administration Bldg., 400 E. Locust, Rm. 003, Union 63084; (636) 583-6361; FAX (636) 584-0902

Recorder of Deeds, Sharon L. Birkman, (R), Franklin County Administration Bldg., 400 E. Locust, Rm. 102, Union 63084; (636) 583-6367; FAX (636) 583-7330

Sheriff, Gary F. Toelke, (R), 1 Bruns Dr., Union 63084; (636) 583-2560

Treasurer, Alvin (Squeaky) Marquart (D), Franklin County Administration Bldg., 400 E. Locust, Rm. 204, Union 63084; (636) 583-6311

Gasconade County

County seat and zip code: Hermann 65041. **County population:** 15,261. **Classification:**

Third class. **Assessed valuation:** \$212,514,413. **Square miles:** 521. **Organized:** November 25, 1820. **Named for:** The Gasconade River.

Assessor, Joseph M. Mundwiller, (D), Gasconade County Courthouse, 119 E. First St., Ste. 23, Hermann 65041; (573) 486-3100; FAX (573) 486-3693; gassessor@centurytel.net

Clerk Circuit Court and ex officio Recorder of Deeds, Joyce Gabathuler, (R), Gasconade County Courthouse, 119 E. First St., Ste. 6, Hermann 65041; (573) 486-2632; FAX (573) 486-5812; joyce.gabathuler@courts.mo.gov

Clerk County Commission, Lesa Lietzow, (R), Gasconade County Courthouse, 119 E. First St., Ste. 2, Hermann 65041; (573) 486-5427; FAX (573) 486-8893; gasconade@sos.mo.gov

Collector of Revenue, Shawn Schlottach, (R), Gasconade County Courthouse, 119 E. First St., Rm. 4, Hermann 65041; (573) 486-2711; FAX (573) 486-4052

Commissioner, Northern District, Matthew Penning, (R), Gasconade County Courthouse, 119 E. First St., Ste. 2, Hermann 65041; (573) 486-5427; FAX (573) 486-8893; penning06@centurytel.net

Commissioner, Southern District, Jerry D. Lairmore, (R), Gasconade County Courthouse, 119 E. First St., Ste. 2, Hermann 65041; (573) 486-5427; FAX (573) 486-8893; jdcommish@yahoo.com

Coroner, Benjamin D. Grosse, (R), PO Box 322, Hermann 65041; (573) 486-2922

County Health Department Director*, Sara Michie, Gasconade County Health Dept., 300 Schiller St., Hermann 65041; (573) 486-3129; FAX (573) 486-3745

County Surveyor, Paul Dopuch, (R), PO Box 101, Hermann 65041; (573) 486-2879

Emergency Management Director*, Dan Dyer, Gasconade County Courthouse, 119 E. First St., Rm. 2, Hermann 65041; (573) 486-3621; FAX (573) 486-8996; gascoemd@ktis.net

Presiding Commissioner, Ron Jost, (R), Gasconade County Courthouse, 119 E. First St., Ste. 2, Hermann 65041; (573) 486-5427; FAX (573) 486-8893; rgjprescommgc@yahoo.com

Prosecuting Attorney, Ada Brehe-Krueger, (R), Gasconade County Courthouse, 119 E. First St., Ste. 24, Hermann 65041; (573) 486-2173; FAX (573) 486-1426; gaspa@centurytel.net

Public Administrator, Fay Owsley, (R), 3287 Hwy. 19, Owensville 65066; (573) 437-7478; FAX (573) 437-6497

Sheriff, Randy Esphorst, (R), Gasconade County Courthouse, 119 E. First St., Rm. 22, Hermann 65041; (573) 486-3880; FAX (573) 486-3693; gcsd700@centurytel.net

Treasurer, Joey R. Gross, (R), Gasconade County Courthouse, 119 E. First St., Rm. 5, Hermann

65041; (573) 486-2411; FAX (573) 486-8893

Gentry County

County seat and zip code: Albany 64402. **County population:** 6,185. **Classification:** Third class. **Assessed valuation:** \$81,126,686. **Square miles:** 493. **Organized:** February 14, 1845. **Named for:** Richard Gentry, Seminole War general.

Assessor, Sheryl Coburn, (D), Gentry County Courthouse, 200 W. Clay, Albany 64402; (660) 726-5289; FAX (660) 726-5810; gcsassessor@windstream.net

Clerk Circuit Court and ex officio Recorder of Deeds, John Whitaker, (D), Gentry County Courthouse, 200 W. Clay, Albany 64402; (660) 726-3618; FAX (660) 726-4102; john.whitaker@courts.mo.gov

Clerk County Commission, Carol Reidlinger, (D), Gentry County Courthouse, 200 W. Clay, Albany 64402; (660) 726-3525; FAX (660) 726-4478; gencoclerk@windstream.net

Collector-Treasurer, Linda Combs, (D), Gentry County Courthouse Annex, 104 N. Polk, Albany 64402; (660) 726-3319; FAX (660) 726-5769

Commissioner, First District, Larry B. Wilson, (D), Gentry County Courthouse, 200 W. Clay, Albany 64402; (660) 726-3525; FAX (660) 726-4478; gencoclerk@windstream.net

Commissioner, Second District, Gary Carlson, (R), Gentry County Courthouse, 200 W. Clay, Albany 64402; (660) 726-3525; FAX (660) 726-4478; gary@kingcitymotors.com

Coroner, Noah Mays, (D), 1004 E. Clay, Albany 64402; (660) 726-2244; FAX (660) 726-3665; nmays911@gmail.com

County Health Department Director, Lillie Parsons, 302 N. Park St., Stanberry 64489; (660) 783-2707; FAX (660) 783-2775

Emergency Management Director, Robert F. Crockett, 200 W. Clay, Albany 64402; (660) 562-4066; FAX (660) 726-4478; gencoclerk@windstream.net

Presiding Commissioner, Rod Dollars, (R), Gentry County Courthouse, 200 W. Clay, Albany 64402; (660) 726-3525; FAX (660) 726-4478; gencoclerk@windstream.net

Prosecuting Attorney, (Vacancy), Gentry County Courthouse, 200 W. Clay, Albany 64402; (660) 726-3844; FAX (660) 726-3323; gencopa@windstream.net

Public Administrator, Judith (Judi) Pickering, (D), 3668 State Hwy. 85, Albany 64402; (660) 726-5554; FAX (660) 726-4478

Sheriff, Tim Davis, (D), Gentry County Courthouse Annex, 104 N. Polk, PO Box 37, Albany 64402; (660) 726-3721; FAX (660) 726-3665; gcsheriff@alltel.net

Greene County

County seat and zip code: Springfield 65802. **County population:** 266,944. **Classification:** First class. **Assessed valuation:** \$4,104,229,228. **Square miles:** 678. **Organized:** January 2, 1833. **Named for:** Nathaniel Greene, Revolutionary War general.

Assessor, Rick Kessinger, (R), Greene County Courthouse, 940 Boonville, Springfield 65802; (417) 868-4101; FAX (417) 868-4844; rkessinger@greencountymo.org

Auditor, Cindy S. Stein, (R), Greene County Courthouse, 940 Boonville, Rm. 211, Springfield 65802; (417) 868-4120; cstein@greencountymo.org

Clerk Circuit Court, Steve Helms, (R), Circuit Clerk, 1010 Boonville, Springfield 65802; (417) 868-4074; FAX (417) 868-4186; steve.helms@courts.mo.gov

Clerk County Commission, Richard T. Struckhoff, (R), Greene County Courthouse, 940 Boonville, Rm. 113, Springfield 65802; (417) 868-4060; FAX (417) 868-4170; rstruckhoff@greencountymo.org

Collector of Revenue, Scott Payne, (R), Greene County Courthouse, 940 Boonville, Springfield 65802; (417) 868-4036; FAX (417) 868-4854; spayne@greencountymo.org

Commissioner, First District, Harold Bengsch, (R), 933 N. Robberson, Springfield 65802; (417) 868-4112; FAX (417) 868-4818; hbensch@greencountymo.org

Commissioner, Second District, Roseann Bentley, (R), 933 N. Robberson, Springfield 65802; (417) 868-4112; FAX (417) 868-4818; rbentley@greencountymo.org

County Health Department Director, Kevin Gipson, Springfield-Greene County Health Department, 227 E. Chestnut Expressway, Springfield 65802; (417) 864-1657; FAX (417) 864-1099; kgipson@springfieldmo.gov

County Highway Administrator*, Dan Smith, 2065 N. Clifton, Springfield 65803; (417) 831-3591; FAX (417) 831-5216; dsmith@greencountymo.org

Emergency Management Director, Ryan Nicholls, 833 Boonville, Springfield 65802; (417) 869-6040; FAX (417) 869-6654; rnicholls@greencountymo.org

Medical Examiner*, Doug Anderson, 917 Boonville, Springfield 65802; (417) 868-4822; FAX (417) 868-4823; tvandenberg@greencountymo.org

Presiding Commissioner, David L. (Dave) Coonrod, (D), 933 N. Robberson, Springfield 65802; (417) 868-4112; FAX (417) 868-4818; dcoonrod@greencountymo.org

Prosecuting Attorney, Darrell L. Moore, (R), Greene County Courthouse, 1010 Boonville, Springfield 65802; (417) 868-4061; FAX (417) 868-4160; dmoore@greencountymo.org

Public Administrator, David Yancey, (R), 843 Boonville, Springfield 65802; (417) 868-4022; FAX (417) 868-4840; dyancey@greencountymo.org

Recorder of Deeds, Linda S. Montgomery, (R), Greene County Courthouse, 940 Boonville, Springfield 65802; (417) 868-4068; FAX (417) 868-4807; lmontgomery@greencountymo.org

Sheriff, Jim Arnott, (R), Sheriff's Department, 1000 N. Boonville, Springfield 65802; (417) 868-4040; FAX (417) 868-4830; jarnott@greencountymo.org

Treasurer, John R. Hoffman, (R), Greene County Courthouse, 940 Boonville, Rm. 112, Springfield 65802; (417) 868-4051; jhoffman@greencountymo.org

Grundy County

County seat and zip code: Trenton 64683. **County population:** 10,125. **Classification:** Third class. **Assessed valuation:** \$107,367,485. **Square miles:** 437. **Organized:** January 29, 1841. **Named for:** Felix Grundy, Tennessee Senator and United States Attorney General.

Assessor, Don Stotts, (R), Grundy County Courthouse, 700 Main, First Fl., Trenton 64683; (660) 359-4040, ext. 2; FAX (660) 339-7637; assessor@grundycountymo.com

Clerk Circuit Court and ex officio Recorder of Deeds, Charlene Arnold, (D), Grundy County Courthouse, 700 Main, Second Fl., Trenton 64683; (660) 359-4040, ext. 1; FAX (660) 359-6604; recorder@grundycountymo.com

Clerk County Commission, Kristi Urich, (R), Grundy County Courthouse, 700 Main St., Second Fl., Trenton 64683; (660) 359-4040, ext. 4; FAX (660) 359-6786; countyclerk@grundycountymo.com

Collector/Treasurer, Colleen Kidd, (R), Grundy County Courthouse, 700 Main, Second Fl., Trenton 64683; (660) 359-4040, ext. 3; FAX (660) 359-6786; treasurer@grundycountymo.com

Commissioner, First District, Gene Wyant, (R), Grundy County Courthouse, 700 Main, Second Fl., Trenton 64683; (660) 359-4040, ext. 5; FAX (660) 359-6786; commissioners@grundycountymo.com

Commissioner, Second District, Joe Brinser, (R), Grundy County Courthouse, 700 Main, Second Fl., Trenton 64683; (660) 359-4040, ext. 5; FAX (660) 359-6786; commissioners@grundycountymo.com

Coroner, Tom Eads, (R), Hwy. 65 N., Trenton 64683; (660) 359-5672

County Health Department Director, Derek Nelson, 1716 Lincoln St., Trenton 64683; (660) 359-4196; FAX (660) 359-5470; nelsodl@lpha.mopublic.org

Emergency Management Director, John Beier, PO Box 188, Trenton 64683; (660) 359-5154; johnbce@trentonmo.com

Presiding Commissioner, Rick Hull, (R), Grundy County Courthouse, 700 Main, Second Fl., Trenton 64683; (660) 359-4040, ext. 5; FAX (660) 359-6786; commissioners@grundycountymo.com

Prosecuting Attorney, Jason Spillman, (R), 924 Main, Trenton 64683; (660) 359-4888; FAX (660) 359-4882; spillmanlaw@grundycountymo.com

Public Administrator, Joyce Tuttle, (R), Grundy County Courthouse, 700 Main, First Fl., Trenton 64683; (660) 359-3177; publicadmin@grundycountymo.com

Sheriff, Rodney Herring, (R), Grundy County Detention Center, 610 Main St., Trenton 64683; (660) 359-2828; FAX (660) 359-3761; grucoso@grundycountymo.com

Harrison County

County seat and zip code: Bethany 64424. **County population:** 8,844. **Classification:** Third class. **Assessed valuation:** \$96,921,791. **Square miles:** 725. **Organized:** February 14, 1845. **Named for:** Albert G. Harrison, Missouri Congressman.

Assessor, Lila Mae Craig, (R), Harrison County Courthouse, 1505 Main, PO Box 525, Bethany 64424; (660) 425-2313; FAX (660) 425-3772; harco@grm.net

Clerk Circuit Court and ex officio Recorder of Deeds, C. Sherece Eivins, (R), Harrison County Courthouse, 1505 Main, PO Box 525, Bethany 64424; (660) 425-6425; FAX (660) 425-6390

Clerk County Commission, Sherry Seltman, (R), Harrison County Courthouse, 1505 Main, PO Box 525, Bethany 64424; (660) 425-6424; FAX (660) 425-3772; harrison@sos.mo.gov

Collector-Treasurer, Cheryl Coleman, (R), Harrison County Courthouse, 1505 Main, PO Box 525, Bethany 64424; (660) 425-6442; FAX (660) 425-0125; hctreas@grm.net

Commissioner, Northern District, Roger D. Gibson, (R), Harrison County Courthouse, 1500 Main, PO Box 525, Bethany 64424; (660) 425-6424; FAX (660) 425-3772

Commissioner, Southern District, George Bowles, (R), Harrison County Courthouse, 1505 Main, PO Box 525, Bethany 64424; (660) 425-6424; FAX (660) 425-3772

Coroner, Jeremy Eivins, (R), Box 283, Bethany 64424; (660) 425-8686

County Health Department Director*, Mike O'Neal, 1700 Bethany Ave., Bethany 64424; (660) 425-6324; FAX (660) 425-7642; onealm@lpha.dhss.mo.gov

Emergency Management Director*, Phillip G. Martz, PO Box 93, Bethany 64424; (660)

425-6790; FAX (660) 425-6806; gjmartz@grm.net

Presiding Commissioner, Jack W. Hodge, (R), Harrison County Courthouse, 1505 Main, PO Box 525, Bethany 64424; (660) 425-6424; FAX (660) 425-3772; hccomm@grm.net

Prosecuting Attorney, R. Cristine Stallings, (D), Harrison County Courthouse, 1505 Main, PO Box 87, Bethany 64424; (660) 425-6423; FAX (660) 425-7765

Public Administrator, Kimberly King, (R), Harrison County Courthouse, 1505 Main, PO Box 525, Bethany 64424; (660) 425-6460; FAX (660) 425-3772

Sheriff, George W. Martz Jr., (R), Harrison County Courthouse, 1501 Central St., PO Box 169, Bethany 64424; (660) 425-3199; FAX (660) 425-7906; harco770@grm.net

Henry County

County seat and zip code: Clinton 64735. **County population:** 22,179. **Classification:** Third class. **Assessed valuation:** \$283,172,640. **Square miles:** 729. **Organized:** December 13, 1834. **Named for:** Patrick Henry, revolutionary patriot. **Website:** henrycomo.com

Assessor, James Keck, (D), Henry County Courthouse, 100 W. Franklin St., Clinton 64735; (660) 885-7212; FAX (660) 885-6972; jimkeck@henrycountymo.com

Clerk Circuit Court, Marsha A. Abbott, (D), Henry County Courthouse, 100 W. Franklin St., Clinton 64735; (660) 885-7230; FAX (660) 885-8247; mabbott@courts.mo.gov

Clerk County Commission, Gene Pogue, (D), Henry County Courthouse, 100 W. Franklin St., Clinton 64735; (660) 885-7204 217; FAX (660) 890-2963; henrycoclerk@hotmail.com

Collector/Treasurer, Maggie Stoddard, (D), Henry County Courthouse, 100 W. Franklin St., Clinton 64735; (660) 885-7207; FAX (660) 885-7259

Commissioner, Northern District, Daniel L. Doll, (D), Henry County Courthouse, 100 W. Franklin St., Clinton 64735; (660) 885-7202; FAX (660) 890-2963

Commissioner, Southern District, Jim Talley, (D), Henry County Courthouse, 100 W. Franklin St., Clinton 64735; (660) 885-7202; FAX (660) 890-2963

Coroner, Dain Sisk, (R), Henry County Courthouse, 100 W. Franklin, Clinton 64735; (660) 525-2275; FAX (660) 890-2963

County Health Department Director*, Bonnie Glass, 306 S. Second St., Clinton 64735; (660) 885-8193

County Surveyor, Jacob E. Hann, (D), 114 N. Main, Clinton 64735; (660) 885-8311; FAX (660) 885-8447

Emergency Management Director*, Robert Easton, 100 W. Franklin, Clinton 64735; (660) 351-4401; bobeaston@embarqmail.com

Presiding Commissioner, Greg Lowe, (D), Henry County Courthouse, 100 W. Franklin St., Clinton 64735; (660) 885-7201; FAX (660) 890-2963

Prosecuting Attorney, Richard Shields, (D), Henry County Courthouse, 100 W. Franklin St., Clinton 64735; (660) 885-7219; FAX (660) 885-2027

Public Administrator, Kay Holt, (D), Henry County Courthouse, 100 W. Franklin St., Clinton 64735; (660) 885-7245; FAX (660) 885-8456

Recorder of Deeds, Becky Raysik, (D), Henry County Courthouse, 100 W. Franklin St., Clinton 64735; (660) 885-7211; FAX (660) 885-2264

Sheriff, J. Kent Oberkrom, (R), Henry County Courthouse, 100 W. Franklin St., Clinton 64735; (660) 885-7227; FAX (660) 885-4279; hcsd@iland.net

Hickory County

County seat and zip code: Hermitage 65668. **County population:** 9,048. **Classification:** Third class. **Assessed valuation:** \$106,361,402. **Square miles:** 411. **Organized:** February 14, 1845. **Named for:** Andrew Jackson, "Old Hickory".

Assessor, Kay Chilton, (R), Hickory County Courthouse, Spring & Polk, PO Box 97, Hermitage 65668; (417) 745-6346; FAX (417) 745-6715; assessor@hickorycountymo.org

Clerk Circuit Court and ex officio Recorder of Deeds, Cee Cee Smith, (R), Hickory County Courthouse, Spring & Polk, PO Box 101, Hermitage 65668; (417) 745-6421; FAX (417) 745-6670

Clerk County Commission, Jeanne Lindsey, (R), Hickory County Courthouse, Spring & Polk, PO Box 3, Hermitage 65668; (417) 745-6450; FAX (417) 745-6057; hickory@sos.mo.gov

Collector of Revenue, Stanley McCoy, (R), Hickory County Courthouse, Spring & Polk, PO Box 92, Hermitage 65668; (417) 745-6713; FAX (417) 745-6713

Commissioner, Eastern District, J.C. Owsley, (D), Hickory County Courthouse, Spring & Polk, PO Box 3, Hermitage 65668; (417) 745-6450; FAX (417) 745-6057

Commissioner, Western District, Gary Warren, (R), Hickory County Courthouse, Spring & Polk, PO Box 3, Hermitage 65668; (417) 745-6450; FAX (417) 745-6057

Coroner, Connie Boller, (R), PO Box 342, Hermitage 65668; (417) 745-6682; FAX (417) 745-2327; connie@hctitle.com

County Health Department Director, Alisa Carter, PO Box 21, Hermitage 65668; (417)

745-6628; FAX (417) 745-2400; acarter@hickorycountymo.net

Emergency Management Director, Bill Harmon, RR 2, Box 404C, Flemington 65650; (417) 745-0095 or (417) 282-6163

Presiding Commissioner, Kent Parson, (R), Hickory County Courthouse, Spring & Polk, PO Box 3, Hermitage 65668; (417) 745-6450; FAX (417) 745-6057

Prosecuting Attorney, Jim Hackett, (D), Hickory County Courthouse, Spring & Polk, PO Box 154, Hermitage 65668; (417) 745-6413; FAX (417) 745-6732; hickorycopa@hotmail.com

Public Administrator, Rhonda Hargiss, (D), PO Box 171, Weaubleau 65774; (417) 282-7122

Sheriff, Raymond S. Tipton, (R), Hickory County Courthouse, 254 Dallas, PO Box 420, Hermitage 65668; (417) 745-6415; FAX (417) 745-6205; hhickory@centurytel.net

Treasurer, Shirley Reno, (R), Hickory County Courthouse, Spring & Polk, PO Box 17, Hermitage 65668; (417) 745-6310; FAX (417) 745-6057; treasurer@hickorycountymo.org

Holt County

County seat and zip code: Oregon 64473. **County population:** 4,905. **Classification:** Third class. **Assessed valuation:** \$86,516,794. **Square miles:** 456. **Organized:** January 29, 1841. **Named for:** David Rich Holt, Missouri legislator from Platte County.

Assessor, Carla Markt, (R), Holt County Courthouse, PO Box 366, Oregon 64473; (660) 446-3329; FAX (660) 446-3092

Clerk Circuit Court and ex officio Recorder of Deeds, Vicki Book, (R), Holt County Courthouse, PO Box 318, Oregon 64473; (660) 446-3301

Clerk County Commission, Kathy J. Kunkel, (R), Holt County Courthouse, 102 W. Nodaway St., PO Box 437, Oregon 64473; (660) 446-3303; FAX (660) 446-3353; holtcoclerk@ofmlive.net

Collector of Revenue, Billy P. Sharp, (D), Holt County Courthouse, PO Box 572, Oregon 64473; (660) 446-3384; FAX (660) 446-3346

Commissioner, First District, Bill Gordon, (R), Holt County Courthouse, PO Box 437, Oregon 64473; (660) 446-3304

Commissioner, Second District, Don Holstine, (D), Holt County Courthouse, PO Box 437, Oregon 64473; (660) 446-3304

Coroner, Susan Lentz, (R), 24130 Squirrel Rd., Oregon 64473; (660) 446-3306

County Health Department Director, Brenda Nelson, PO Box 438, Oregon 64473; (660) 446-2909

Presiding Commissioner, Mark Sitherwood, (R), Holt County Courthouse, PO Box 437,

Oregon 64473; (660) 446-3304; FAX (660) 446-3353

Prosecuting Attorney*, Robert Shepherd, (R), 101 E. Nodaway, PO Box 467, Oregon 64473; (660) 446-3326

Public Administrator, Edward Meng, (R), 30094 Holt 300, Oregon 64473; (660) 446-2863

Sheriff, Scott Wedlock, (R), Holt County Courthouse, PO Box 229, Oregon 64473; (660) 446-3300

Treasurer, Gay Quick, (R), Holt County Courthouse, PO Box 291, Oregon 64473; (660) 446-3397

Howard County

County seat and zip code: Fayette 65248.

County population: 9,918. **Classification:** Third class. **Assessed valuation:** \$105,033,022. **Square miles:** 464. **Organized:** January 23, 1816. **Named for:** Benjamin Howard, Governor of the Missouri Territory.

Assessor, John (Woody) McCutcheon, (D), Howard County Courthouse, 1 Courthouse Sq., Fayette 65248; (660) 248-3400; FAX (660) 248-1765

Clerk Circuit Court and ex officio Recorder of Deeds, Charles J. Flaspohler, (D), Howard County Courthouse, Fayette 65248; (660) 248-2194

Clerk County Commission*, Kathryn Harper, (R), Howard County Courthouse, 1 Courthouse Sq., Fayette 65248; (660) 248-2284; FAX (660) 248-9810; howard@sos.mo.gov

Collector of Revenue, Sharon Himmelberg, (D), Howard County Courthouse, 1 Courthouse Sq., Fayette 65248; (660) 248-2195

Commissioner, Eastern District, Richard Conrow, (D), Howard County Courthouse, 1 Courthouse Sq., Fayette 65248; (660) 248-2193; hocomm@yahoo.com

Commissioner, Western District, Howard Black, (D), Howard County Courthouse, 1 Courthouse Sq., Fayette 65248; (660) 248-2193

Coroner, Frank Flaspohler, (D), Howard County Ambulance Service, Fayette 65248; (660) 248-2229

County Health Department Director, Sheila Wallace, 600 W. Morrison, Fayette 65248; (660) 248-3100

County Surveyor, Gene Bowen, (D), 781 State Rt. U, Armstrong 65230; (660) 273-2374

Emergency Management Directors, Bryan Kunge and Bill John, 600 W. Morrison, Fayette 65248; (660) 248-1111

Presiding Commissioner, William Lowell Eaton, (D), Howard County Courthouse, 1 Courthouse Sq., Fayette 65248; (660) 248-2193

Prosecuting Attorney, Mason R. Gebhardt, (R), PO Box 112, Fayette 65248; (660) 248-3183

Public Administrator, Marsha Davis, (D), Howard County Courthouse, 1 Courthouse Sq., Fayette 65248; (660) 248-5161

Sheriff, Charlie Polson, (D), Howard County Courthouse, 1 Courthouse Sq., Fayette 65248; (660) 248-2477

Treasurer, Susan Keyton, Howard County Courthouse, 1 Courthouse Sq., Fayette 65248; (660) 248-2196

Howell County

County seat and zip code: West Plains 65775.

County population: 39,000. **Classification:** Third class. **Assessed valuation:** \$392,583,630. **Square miles:** 927. **Organized:** March 2, 1857. **Named for:** Josiah Howell, pioneer settler.

Assessor, Daniel Franks, (R), 101 Courthouse, West Plains 65775; (417) 256-8284; FAX (417) 256-2512

Clerk Circuit Court and ex officio Recorder of Deeds, Cindy Weeks, (R), 106 Courthouse, PO Box 967, West Plains 65775; (417) 256-3741; FAX (417) 256-4650

Clerk County Commission, Dennis K. VonAllmen, (R), 1 Courthouse, West Plains 65775; (417) 256-2591; FAX (417) 256-2512; howell@sos.mo.gov

Collector of Revenue, Wayne Scharnhorst, (R), 104 Courthouse, West Plains 65775; (417) 256-4001; FAX (417) 257-0589

Commissioner, Northern District, Bill Lovelace, (R), 4 Courthouse, West Plains 65775; (417) 256-3872; FAX (417) 256-2512

Commissioner, Southern District, Mark B. Collins, (R), 4 Courthouse, West Plains 65775; (417) 256-3872; FAX (417) 256-2512

Coroner, James T. (Tim) Cherry, (R), 211 W. Main, West Plains 65775; (417) 256-2121; FAX (417) 256-2124

County Health Department Director, Chris Gilliam, 411 Garfield, West Plains 65775; (417) 256-7078; FAX (417) 256-1179

County Surveyor, Ralph Riggs, (R), 102 W. Cleveland, PO Box 71, West Plains 65775; (417) 256-8125; FAX (417) 256-6971

Emergency Management Director, Lloyd Finklea, 2816 Paula Dr., West Plains 65775; (417) 256-8848

Presiding Commissioner, Larry Spence, (R), 4 Courthouse, West Plains 65775; (417) 256-3872; FAX (417) 256-2512

Prosecuting Attorney, Michael P. Hutchings, (R), 326 Courthouse, West Plains 65775; (417) 256-2317; FAX (417) 256-6756

Public Administrator, Charm L. Eagleman, (R), 13952 State Rt. FF, Caulfield 65626; (417) 284-3966

Sheriff, James M. (Mike) Shannon, (R), Howell County Detention Center, 1106 Missouri Ave., West Plains 65775; (417) 256-2544; FAX (417) 256-6464

Treasurer, Ernestine Doss, (R), 102 Courthouse, West Plains 65775; (417) 256-4261

Iron County

County seat and zip code: Ironton 63650.

County population: 9,918. **Classification:** Third class. **Assessed valuation:** \$172,651,053. **Square miles:** 552. **Organized:** February 17, 1857. **Named for:** Abundant iron ore.

Assessor, David L. Huff, (D), Iron County Courthouse, 202 S. Shepherd St., Ironton 63650; (573) 546-7319; FAX (573) 546-4129

Clerk Circuit Court, T. June Miller, (D), Iron County Courthouse, 250 S. Main St., PO Box 24, Ironton 63650; (573) 546-2511; FAX (573) 546-6006

Clerk County Commission, Virginia Queen, (D), Iron County Courthouse, 250 S. Main, PO Box 42, Ironton 63650; (573) 546-2912; FAX (573) 546-6499; iron@sos.mo.gov

Collector of Revenue, Linda Kemp, (D), Iron County Courthouse, 202 S. Shepherd St., Ironton 63650; (573) 546-2911; FAX (573) 546-4129

Commissioner, Southern District, Dustin N. Walker, (D), Iron County Courthouse, 250 S. Main St., PO Box 42, Ironton 63650; (573) 546-2140; FAX (573) 546-6499

Commissioner, Western District, Bradford V.S. Johnson, (D), Iron County Courthouse, 250 S. Main St., PO Box 42, Ironton 63650; (573) 546-2140; FAX (573) 546-6499

Coroner, Anthony N. Cole, (D), RR 1, Box 49-D, Arcadia 63621; (573) 546-3682

County Health Department Director, Heidi Wharton, 606 W. Russell St., Ironton 63650; (573) 546-7121

Presiding Commissioner, Terry W. Nichols, (D), Iron County Courthouse, 250 S. Main St., PO Box 42, Ironton 63650; (573) 546-2140; FAX (573) 546-6499

Prosecuting Attorney, R. Scott Killen, (R), 222 S. Shepherd St., PO Box 81, Ironton 63650; (573) 546-2333; FAX (573) 546-7499

Public Administrator, Sandra Trask, (D), RR 2 Box 572, Ironton 63650; (573) 546-7555

Recorder of Deeds, Karen K. Reagan, (D), Iron County Courthouse, 250 S. Main St., PO Box 24, Ironton 63650; (573) 546-2811; FAX (573) 546-2166

Sheriff, Allen W. Mathes, (D), Iron County Jail, 222 S. Shepherd St., PO Box 165, Ironton 63650; (573) 546-7321; FAX (573) 546-7139

Treasurer, Jack Adams, (D), Iron County Courthouse, 250 S. Main St., PO Box 216, Ironton 63650; (573) 546-7611

Jackson County

County seat and zip code: Independence 64050. **County population:** 668,417.

Classification: First class. **Assessed valuation:** \$10,402,412,972. **Square miles:** 611. **Organized:** December 15, 1826. **Named for:** Andrew Jackson.

Chief Administrative Officer*, Fred Siems, Jackson County Courthouse, Second Fl., 415 E. 12th St., Kansas City 64106; (816) 881-3333; FAX (816) 881-3133; fsiems@jacksongov.org

Chief Inter-governmental Relations and Communications*, Calvin Williford, Jackson County Courthouse, Second Fl., 415 E. 12th St., Kansas City 64106; (816) 881-3333; FAX (816) 881-3133; cwilliford@jacksongov.org

Circuit Court Administrator*, Teresa York, Jackson County Courthouse, Third Fl., 415 E. 12th St., Kansas City 64106; (816) 881-3934; FAX (816) 881-3164; teresa.york@courts.mo.gov

Clerk County Legislature*, Mary Jo Spino, Jackson County Courthouse, Second Fl., 415 E. 12th St., Kansas City 64106; (816) 881-3242; FAX (816) 881-3234; mspino@jacksongov.org

County Counselor*, Mark S. Jones, Jackson County Courthouse, Second Fl., 415 E. 12th St., Kansas City 64106; (816) 881-3303; FAX (816) 881-3398; mjones@jacksongov.org

County Executive, Michael D. Sanders, (D), Jackson County Courthouse, Second Fl., 415 E. 12th St., Kansas City 64106; (816) 881-3333; FAX (816) 881-3133; msanders@jacksongov.org

County Health Department Director, Jim Kelly, 313 S. Liberty, Independence 64050; (816) 404-6415; FAX (816) 404-6418 or (816) 404-6429; jim.kelly@tmcmed.org

County Legislature, First District, Scott Burnett, (D), Jackson County Courthouse, Second Fl., 415 E. 12th St., Kansas City 64106; (816) 881-3076; FAX (816) 881-3340; sburnett@jacksongov.org

County Legislature, First District at Large, Theresa A. Garza, (D), Jackson County Courthouse, Second Fl., 415 E. 12th St., Kansas City 64106; (816) 881-3132; FAX (816) 881-3340; tgarza@jacksongov.org

County Legislature, Second District, James D. Tindall, (D), Jackson County Courthouse, Second Fl., 415 E. 12th St., Kansas City 64106; (816) 881-3163; FAX (816) 881-3340; jtindall@jacksongov.org

County Legislature, Second District at Large, Henry C. Rizzo, (D), Jackson County Courthouse, Second Fl., 415 E. 12th St., Kansas City 64106; (816) 881-3464; FAX (816) 881-3340; hrizzo@jacksongov.org

County Legislature, Third District, Dennis Waits, (D), Jackson County Legislature, Second Fl., 200 S. Main, Independence 64050; (816) 881-4441; FAX (816) 881-4473; dwaits@jackson.gov.org

County Legislature, Third District at Large, Fred Arbanas, (D), Jackson County Legislature, Second Fl., 200 S. Main, Independence 64050; (816) 881-4477; FAX (816) 881-1628; farbanas@jacksongov.org

County Legislature, Fourth District, Dan Tarwater, (D), Jackson County Courthouse, Second Fl., 415 E. 12th St., Kansas City 64106; (816) 881-3362; FAX (816) 881-3340; dtarwater@jacksongov.org

County Legislature, Fifth District, Greg Grounds, (R), Jackson County Legislature, Second Fl., 200 S. Main, Independence 64050; (816) 881-4476; FAX (816) 881-4473; ggrounds@jacksongov.org

County Legislature, Sixth District, Bob Spence, (R), Jackson County Legislature, Second Fl., 200 S. Main, Independence 64050; (816) 881-4423; FAX (816) 881-1629; bspence@jacksongov.org

Director of Assessment*, Curtis Koons, Jackson County Courthouse, First Fl., 415 E. 12th St., Kansas City 64106; (816) 881-3260; FAX (816) 881-1388; ckoons@jacksongov.org

Director of Human Resources*, Joanne R. Mossie, Jackson County Courthouse, First Fl., 415 E. 12th St., Kansas City 64106; (816) 881-3135; FAX (816) 881-3474; jmossie@jacksongov.org

Director of Public Works*, Jerry Page, Jackson County Courthouse, 303 W. Walnut, Independence 64050; (816) 881-4496; FAX (816) 881-4448; jpage@jacksongov.org

Director of Records*, Robert Kelly, Jackson County Courthouse, First Fl., 415 E. 12th St., Kansas City 64106; (816) 881-3191; FAX (816) 881-3719; rkelly@jacksongov.org

Emergency Management Director, Mike Curry, 201 W. Lexington, Ste. 201, Independence 64050; (816) 881-4625; FAX (816) 881-1625; mcurry@jacksongov.org

Legislative Auditor*, Gary Panethiere, Jackson County Courthouse, Second Fl., 415 E. 12th St., Kansas City 64106; (816) 881-3310; FAX (816) 881-3340; gpanethiere@jacksongov.org

Prosecuting Attorney, James F. Kanatzar, Jackson County Courthouse, 11th Fl., 415 E. 12th St., Kansas City 64106; (816) 881-3555; FAX (816) 881-3821; jkanatzar@jacksongov.org

Public Administrator*, Rebecca Lake Wood, Jackson County Courthouse, Fourth Fl., 415 E. 12th St., Kansas City 64106; (816) 881-3775; FAX (816) 881-3783; rwood@jacksongov.org

Sheriff, Mike Sharp, (D), 3310 N.E. Rennau Dr., Lee's Summit 64064; (816) 524-4302; FAX (816) 524-4340; msharp@jacksongov.org

Jasper County

County seat and zip code: Carthage 64836. **County population:** 116,813. **Classification:** First class. **Assessed valuation:** \$1,535,682,052. **Square miles:** 641. **Organized:** January 29,

1841. **Named for:** William Jasper, revolutionary soldier.

Assessor, Connie Hoover, (R), Jasper County Courthouse, 302 S. Main St., Rm. 201, Carthage 64836; (417) 358-0440; FAX (417) 237-0036;

Auditor, Richard M. Webster Jr., (R), Jasper County Courthouse, 302 S. Main St., Rm. 108, Carthage 64836; (417) 358-0406; FAX (417) 237-1097; jascoauditor@ecarthage.com

Clerk Circuit Court, Linda Williams, (R), Jasper County Courthouse, 302 S. Main St., Rm. 303, Carthage 64836; (417) 358-0441; FAX (417) 358-0461; lindawilliams@courts.mo.gov

Clerk County Commission, Bonnie Earl, (R), Jasper County Courthouse, 302 S. Main St., Rm. 102, Carthage 64836; (417) 358-0416; FAX (417) 358-0415; countyclerk@ecarthage.com

Collector of Revenue, Stephen H. Holt, (R), Jasper County Courthouse, 302 S. Main St., Rm. 107, Carthage 64836; (417) 358-0409; FAX (417) 358-0495; shholt@ecarthage.com

Commissioner, Eastern District, Jim Honey, (R), Jasper County Courthouse, 302 S. Main St., Rm. 101, Carthage 64836; (417) 358-0421; FAX (417) 358-0483; honeyjim@ecarthage.com

Commissioner, Western District, Darieus K. Adams, (R), Jasper County Courthouse, 302 S. Main St., Rm. 101, Carthage 64836; (417) 358-0421; FAX (417) 358-0483; dadams@ecarthage.com

Coroner, Rob Chappel, (R), 602 S. Byers, Joplin 64801; (417) 623-4567 or (417) 434-8988

County Health Department Director*, Tony Moehr, 105 Lincoln, Carthage 64836; (417) 358-3111; FAX (417) 358-0494; moehralph@mo.public.org

Emergency Management Director*, Keith Stammer, 303 E. Third St., Joplin 64801; (417) 624-0820, ext. 260; FAX (417) 625-4739; kstammer@joplinmo.org

Presiding Commissioner, John Bartosh, (R), Jasper County Courthouse, 302 S. Main St., Rm. 101, Carthage 64836; (417) 358-0421; FAX (417) 358-0483; john.bartosh@ecarthage.com

Prosecuting Attorney, Dean G. Dankelson, (R), Jasper County Courts Bldg., 601 Pearl, Rm. 100, Joplin 64801; (417) 625-4314; FAX (417) 625-4315; dank@jaspercopa.org

Public Administrator, Angela Casavecchia, (R), 116 W. Second St., Ste. 203, Carthage 64836; (417) 358-4271 or (417) 358-4268; FAX (417) 358-4349; angiec@carthage.com

Recorder of Deeds, Donna Grove, (R), Jasper County Annex II, PO Box 387, Carthage 64836; (417) 358-0431; FAX (417) 359-1200; recorder@jaspercounty.org

Sheriff, Archie Dunn, (R), Jasper County Sheriff's Office, 2907 County Rd. 180, Carthage 64836; (417) 358-8177; FAX (417) 627-0953

Treasurer, Wilma J. Wells, (R), Jasper County Annex II, 116 W. Second St., Ste. 202, Carthage 64836; (417) 358-0448; FAX (417) 359-1105; jascotreas03@ecarthage.com

Jefferson County

County seat and zip code: Hillsboro 63050. **County population:** 217,679. **Classification:** First class. **Assessed valuation:** \$2,855,118,402. **Square miles:** 668. **Organized:** December 8, 1818. **Named for:** Thomas Jefferson.

Assessor, Randy Holman, (D), Jefferson County Administration Center, PO Box 100, 729 Maple St., Hillsboro 63050; (636) 797-5466; FAX (636) 797-5470; rholman@jeffcomo.org

Auditor, Dorothy Stafford, (D), Jefferson County Administration Center, PO Box 100, 729 Maple St., Hillsboro 63050; (636) 797-5458; FAX (636) 797-5583; dstafford@jeffcomo.org

Clerk Circuit Court, Howard L. Wagner, (D), Jefferson County Courthouse, PO Box 100, 300 Main St., Hillsboro 63050; (636) 797-5443; FAX (636) 797-5073; howard.wagner@courts.mo.gov

Clerk County Commission, Wes Wagner, (D), Jefferson County Administration Center, PO Box 100, 729 Main St., Hillsboro 63050; (636) 797-5486; FAX (636) 797-5360; wwagner@jeffcomo.org

Collector of Revenue, Beth Mahn, (D), Jefferson County Administration Center, PO Box 100, 729 Maple St., Hillsboro 63050; (636) 797-5406; FAX (636) 797-5079; bmahn@jeffcomo.org

County Executive, Edward L. Kemp, (D), Jefferson County Administration Center, PO Box 100, 729 Maple St., Hillsboro 63050; (636) 797-5400; FAX (636) 797-5506; ekemp@jeffcomo.org

County Executive, Patrick J. Lamping, (D), Jefferson County Administration Center, PO Box 100, 729 Maple St., Hillsboro 63050; (636) 797-5400; FAX (636) 797-5506; plamping@jeffcomo.org

County Executive, Chuck Banks, (D), Jefferson County Administration Center, PO Box 100, 729 Maple, Hillsboro 63050; (636) 797-5400; FAX (636) 797-5506; cbanks@jeffcomo.org

County Health Department Director, Dennis Diehl, PO Box 437, Hillsboro 63050; (636) 797-3737; FAX (636) 797-4631; diehld@lpha.dhss.mo.gov

County Highway Engineer*, William Koehrer, Jefferson County Annex Bldg., PO Box 100, 725 Maple St., Hillsboro 63050; (636) 797-

5340; FAX (636) 797-5565; wkoehrer@jeffcomo.org

Emergency Management Director, Susan Green, PO Box 100, 300 Main St., Hillsboro 63050; (636) 797-5381; FAX (636) 797-2231; sgreen@jeffcomo.org

Medical Examiner*, Mary Case, St. Louis University, 3556 Caroline, St. Louis 63104; (314) 977-7841, ext. 1; FAX (314) 877-7843

Prosecuting Attorney, Forrest K. Wegge, (D), Jefferson County Courthouse, PO Box 100, 300 Main St., Hillsboro 63050; (636) 797-5321; FAX (636) 797-5065; fwegge@jeffcomo.org

Public Administrator, Bruce King, (D), Jefferson County Courthouse, PO Box 100, 300 Main St., Hillsboro 63050; (636) 797-5385; FAX (636) 797-6043; bking@jeffcomo.org

Recorder of Deeds, Marlene Castle, (D), Jefferson County Administration Center, PO Box 100, 729 Maple St., Hillsboro 63050; (636) 797-5414; FAX (636) 797-6310; mcastle@jeffcomo.org

Sheriff, Oliver Glenn Boyer, (D), Jefferson County Sheriff's Office, PO Box 100, 510 First St., Hillsboro 63050; (636) 797-5519; FAX (636) 797-5049; gboyer@jeffcomo.org

Treasurer, Mark Abel, (D), Jefferson County Courthouse, PO Box 100, 729 Maple St., Hillsboro 63050; (636) 797-5368; mabel@jeffcomo.org

Johnson County

County seat and zip code: Warrensburg 64093. **County population:** 52,016. **Classification:** Second class. **Assessed valuation:** \$509,874,032. **Square miles:** 834. **Organized:** December 13, 1834. **Named for:** R.M. Johnson, Kentucky Senator and later Vice President.

Assessor, Mark Reynolds, (R), Johnson County Courthouse, 300 N. Holden, Warrensburg 64093; (660) 747-9822; mreynolds@jococourthouse.com

Auditor, Kay Reynolds, (D), Johnson County Courthouse, 300 N. Holden, Warrensburg 64093; (660) 747-2633; FAX (660) 747-9355; jocoauditor@earthlink.net

Clerk Circuit Court, Stephanie Elkins, (D), Johnson County Justice Center, 101 W. Market, Warrensburg 64093; (660) 422-7413; FAX (660) 422-7417; stephanie.elkins@courts.mo.gov

Clerk County Commission, Gilbert Powers, (R), Johnson County Courthouse, 300 N. Holden, Warrensburg 64093; (660) 747-6161; FAX (660) 747-9332; gpowers@jococourthouse.com

Collector of Revenue, Ruthane Small, (D), Johnson County Courthouse, 300 N. Holden, Warrensburg 64093; (660) 747-5531; rsmall@jcmtax.com

Commissioner, Eastern District, Scott Sader, (R), Johnson County Courthouse, 300 N. Holden,

Warrensburg 64093; (660) 747-2112; FAX (660) 747-9332; ssader@jococourthouse.com

Commissioner, Western District, Destry Hough, (D), Johnson County Courthouse, 300 N. Holden, Warrensburg 64093; (660) 747-2112; FAX (660) 747-9332; countyclerk@jococourthouse.com

Coroner, C.L. Holdren, (R), 617 N. Maguire, Warrensburg 64093; (660) 747-9114; FAX (660) 429-2245; sphfh@earthlink.net

County Health Department Director*, Deborah Haller, 429 Burkarth Rd., Warrensburg 64093; (660) 747-6121

County Surveyor, Sam King, (R), 425 N. Holden, Warrensburg 64093; (660) 747-9512; FAX (660) 747-9592

Emergency Management Director*, Steve Moody, 122 Hout St., Ste. A, Warrensburg 64093; (660) 747-2666; FAX (660) 747-2316

Presiding Commissioner, William R. Brenner, (R), Johnson County Courthouse, 300 N. Holden, Warrensburg 64093; (660) 747-2112; FAX (660) 747-9332; countyclerk@jococourthouse.com

Prosecuting Attorney, Lynn Stoppy, (R), Johnson County Justice Center, 101 W. Market, Ste. 301, Warrensburg 64093; (660) 422-7400; FAX (660) 422-7404; lstoppy@jocoprosecutor.com

Public Administrator, Nancy Jo Jennings, (R), Johnson County Courthouse, 300 N. Holden, Warrensburg 64093; (660) 747-5327; FAX (660) 747-5361; njennings@jocopublicadmin.com

Recorder of Deeds, Janet K. Jones, (R), Johnson County Courthouse, 300 N. Holden, Ste. 305, Warrensburg 64093; (660) 747-6811; FAX (660) 747-0062; jjones@jocorecorder.com

Road Supervisor*, Gary Bell, 335 E. North, Warrensburg 64093; (660) 747-6821; FAX (660) 747-5304; jacobarn@embarqmail.com

Sheriff, Charles M. Heiss, (R), Johnson County Jail, 135 W. Market, Warrensburg 64093; (660) 747-5511

Treasurer, Nancy Davis, (R), Johnson County Courthouse, 300 N. Holden, Warrensburg 64093; (660) 747-7411; jocotreas1@earthlink.net

Knox County

County seat and zip code: Edina 63537. **County population**: 4,020. **Classification**: Third class. **Assessed valuation**: \$64,832,762. **Square miles**: 507. **Organized**: February 14, 1845. **Named for**: Henry Knox, Revolutionary War general.

Assessor, Anita James, (R), Knox County Courthouse, 107 N. Fourth St., Edina 63537; (660)

397-4002; FAX (660) 397-3331; assessor@marktwain.net

Clerk Circuit Court, James Gibbons, (D), PO Box 116, Edina 63537; (660) 397-2305; FAX (660) 397-3331; jim.gibbons@courts.mo.gov

Clerk County Commission, Debbie McCurren, (D), Knox County Courthouse, 107 N. Fourth St., Edina 63537; (660) 397-2184; FAX (660) 397-2642; knox@sos.mo.gov

Collector of Revenue, Brent Karhoff, (R), Knox County Courthouse, 107 N. Fourth St., Edina 63537; (660) 397-2349; FAX (660) 397-3331; knoxcoll@marktwain.net

Commissioner, Eastern District, Terry (Red) Callahan, (D), Knox County Courthouse, 107 N. Fourth St., Edina 63537; (660) 397-2688; FAX (660) 397-2642; knox@sos.mo.gov

Commissioner, Western District, Terry Marble, (D), Knox County Courthouse, 107 N. Fourth St., Edina 63537; (660) 397-2688; FAX (660) 397-2642; knox@sos.mo.gov

Coroner, Jeffrey Doss, (D), RR 1, Box 172, Edina 63537; (660) 397-2212; FAX (660) 397-3308; jgdoss@marktwain.net

County Health Department Director, Lori Moots-Clair, 217 N. First, Edina 63537; (660) 397-3396; FAX (660) 397-3579; mootsl@lpha.mo.public.org

Emergency Management Director, James E. (Jim) Robertson, RR 1, Box 91, Rutledge 63563; (660) 342-8252; jer08109@marktwain.net

Presiding Commissioner, L.P. Mayfield, (D), Knox County Courthouse, 107 N. Fourth St., Edina 63537; (660) 397-2688; FAX (660) 397-2642; knox@sos.mo.gov

Prosecuting Attorney, David M. Brown, (R), 215 N. Main St., PO Box 218, Edina 63537; (660) 397-2218; FAX (660) 397-3405; dmbrown@marktwain.net

Public Administrator, Kathy J. Poore, (D), RR 3, Box 166, Edina 63537; (660) 397-3374; FAX (660) 397-3580; rkpoore@marktwain.net

Recorder of Deeds, Sandy Woods, (D), Knox County Courthouse, 107 N. Fourth St., Edina 63537; (660) 397-4005; FAX (660) 397-3331; knoxrec@marktwain.net

Sheriff, Mike Kite, (D), Knox County Courthouse, 107 N. Fourth St., Edina 63537; (660) 397-2186; FAX (660) 397-3432; mikewkite@live.com

Treasurer, Allen Gudehus, (D), Knox County Courthouse, 107 N. Fourth St., Edina 63537; (660) 397-3364; FAX (660) 397-3331; knoxtreas@marktwain.net

Laclede County

County seat and zip code: Lebanon 65536. **County population**: 35,524. **Classification**: Third class. **Assessed valuation**: \$378,103,016. **Square miles**: 770. **Organized**: February 24,

1849. **Named for**: Pierre Laclede Liquest, founder of St. Louis.

Assessor, Johnny North, (R), Laclede County Government Center, 200 N. Adams Ave., Lebanon 65536; (417) 532-7163; FAX (417) 533-7417; jnorth.assessor@gmail.com

Clerk Circuit Court, Wanda Tyre, (R), Laclede County Government Center, 200 N. Adams Ave., Lebanon 65536; (417) 532-2471; FAX (417) 532-3683; wanda.tyre@courts.mo.gov

Clerk County Commission, Glenda Mott, (R), Laclede County Government Center, 200 N. Adams Ave., Lebanon 65536; (417) 532-5471; FAX (417) 588-9288; clerk@lacledecountrymissouri.org

Collector of Revenue, Steve Pickering, (R), Laclede County Government Center, 200 N. Adams Ave., Lebanon 65536; (417) 532-4301; FAX (417) 533-7420; collector@lacledecountrymissouri.org

Commissioner, Eastern District, Joe Pickering, (R), Laclede County Government Center, 200 N. Adams Ave., Lebanon 65536; (417) 532-4897; FAX (417) 588-9288; commission@lacledecountrymissouri.org

Commissioner, Western District, Jack Glendenning, (R), Laclede County Government Center, 200 N. Adams Ave., Lebanon 65536; (417) 532-4897; FAX (417) 588-9288; commission@lacledecountrymissouri.org

Coroner, Steve Murrell, (R), Laclede County Government Center, 200 N. Adams Ave., Lebanon 65536; (417) 532-9086; FAX (417) 588-7976; farmedic@hotmail.com

County Health Department Director, Charla Baker, 405 Harwood Ave., Lebanon 65536; (417) 532-2134; FAX (417) 532-6095; bakerc@lpha.mopublic.org

County Surveyor, Robert Shotts, (R), PO Box 83, Lebanon 65536; (417) 588-7877; FAX (417) 588-7832; surveyor@lacledecountrymissouri.org

Emergency Management Director, Jonathon Ayres, 200 N. Adams Ave., Lebanon 65536; (417) 532-6992; FAX (417) 588-7976; jayres@lacledeoem.net

Presiding Commissioner, Danny Rhoades, (R), Laclede County Government Center, 200 N. Adams Ave., Lebanon 65536; (417) 532-4897; FAX (417) 588-9288; commission@lacledecountrymissouri.org

Prosecuting Attorney, Angie Hemphill Wright, (R), Laclede County Government Center, 200 N. Adams Ave., Lebanon 65536; (417) 532-5401; FAX (417) 532-3140

Public Administrator, Sherry Shamel, (D), Laclede County Government Center, 200 N. Adams Ave., Lebanon 65536; (417) 532-2416; FAX (417) 532-7886; publicadmin@lacledecountrymissouri.org

Recorder of Deeds, Lynn Stowe, (R), Laclede County Government Center, 200 N. Adams Ave., Lebanon 65536; (417) 532-4011; FAX (417)

532-3852; recorder@lacledecountrymissouri.org

Sheriff, Richard Wrinkle, (R), Laclede County Government Center, 200 N. Adams Ave., Lebanon 65536; (417) 532-2311; FAX (417) 532-6719 or (417) 533-3505; sheriff@lacledecountrymissouri.org

Treasurer, Jean Cook, (R), Laclede County Government Center, 200 N. Adams Ave., Lebanon 65536; (417) 532-4741; treasurer@lacledecountrymissouri.org

Lafayette County

County seat and zip code: Lexington 64067. **County population**: 32,913. **Classification**: Fourth class. **Assessed valuation**: \$403,570,333. **Square miles**: 632. **Organized**: November 16, 1820. **Named for**: Marquis de La Fayette.

Assessor, Mike Dobson, (D), Lafayette County Courthouse, 1001 Main St., Rm. 109, Lexington 64067; (660) 259-6158; FAX (660) 259-4482; dobson@lafayettecountymo.com

Auditor, Cherie Mason, (R), Lafayette County Courthouse, 1001 Main St., Rm. 107, Lexington 64067; (660) 259-6168; FAX (660) 259-6109; mason@lafayettecountymo.com

Clerk Circuit Court, Deana Aversman, (R), Lafayette County Courthouse, Box 10, Lexington 64067; (660) 259-6101; FAX (660) 259-6148

Clerk County Commission, Linda Niendick, (R), Lafayette County Courthouse, 1001 Main St., Lexington 64067; (660) 259-4315; FAX (660) 259-6109; Niendick@lafayettecountymo.com

Collector of Revenue, Lori Fiegenbaum, (D), Lafayette County Courthouse, 1001 Main St., Rm. 100, Lexington 64067; (660) 259-6171; FAX (660) 259-4268

Commissioner, Northern District, Gil Rector, (D), Lafayette County Courthouse, 1001 Main St., Rm. 104, Lexington 64067; (660) 259-4315; FAX (660) 259-6109

Commissioner, Southern District, Tracy Dyer, (R), Lafayette County Courthouse, 1001 Main St., Rm. 104, Lexington 64067; (660) 259-4315; FAX (660) 259-6109

Coroner, Daljeet Singh, (D), Higginsville Medical Clinic, 3401 Pine St., Higginsville 64037; (660) 584-2192

County Health Department Director, Nola Martz, 547 S. 13 Hwy., Lexington 64067; (660) 259-4371; FAX (660) 259-6250

County Surveyor, Mark Nolte, (R), 11757 Plumb Bob Tr., Higginsville 64037; (660) 394-2600

Emergency Management Director, Robert (Bob) Florence, 1106 Main St., Lexington 64067; (660) 259-6551; FAX (660) 259-6675

Presiding Commissioner, James R. Strodman, (R), Lafayette County Courthouse, 1001 Main

St., Rm. 104, Lexington 64067; (660) 259-4315; FAX (660) 259-6109

Prosecuting Attorney*, Kellie Ritchie, (D), Lafayette County Courthouse Annex, 116 S. 10th, Lexington 64067; (660) 259-6181; FAX (660) 259-2884

Public Administrator, Barb Copenhaver, (R), 1108 Main St., Ste. B, Lexington 64067; (660) 259-4520; FAX (660) 259-2159

Recorder of Deeds, Patsy Olvera, (R), Lafayette County Courthouse, 1001 Main St., Rm. 206, Lexington 64067; (660) 259-6178; FAX (660) 259-2918

Sheriff, Kerrick Alumbaugh, (D), 107 S. 11th St., Lexington 64067; (660) 259-3622; FAX (660) 259-2545

Treasurer, Dale Ensor, (D), Lafayette County Courthouse, 1001 Main St., Rm. 108, Lexington 64067; (660) 259-3711; FAX (660) 259-6109

Lawrence County

County seat and zip code: Mt. Vernon 65712.

County population: 37,757. **Classification:** Third class. **Assessed valuation:** \$402,811,104. **Square miles:** 614. **Organized:** February 14, 1845. **Named for:** James Lawrence, naval hero of the War of 1812.

Assessor, Doug Bowerman, (R), Lawrence County Courthouse, 1 E. Courthouse Sq., PO Box 188, Mt. Vernon 65712; (417) 466-2831; FAX (417) 466-3931; lcoassessor@sofnet.com

Clerk Circuit Court, Steven W. Kahre, (R), Lawrence County Justice Center, 240 N. Main, Ste. 110, Mt. Vernon 65712; (417) 466-2471; FAX (417) 466-7899; steven.kahre@courts.mo.gov

Clerk County Commission, Gary Emerson, (R), Lawrence County Courthouse, 1 E. Courthouse Sq., Ste. 101, Mt. Vernon 65712; (417) 466-2638; FAX (417) 466-4348; lawrence@sos.mo.gov

Collector of Revenue, Kelli McVey, (R), Lawrence County Courthouse, 1 E. Courthouse Sq., PO Box 29, Mt. Vernon 65712; (417) 466-2410; FAX (417) 466-2065

Commissioner, Eastern District, Joe Ruscha, (R), Lawrence County Courthouse, 1 E. Courthouse Sq., Ste. 104, Mt. Vernon 65712; (417) 466-3666; FAX (417) 466-4348

Commissioner, Western District, Rodney Barnes, (R), Lawrence County Courthouse, 1 E. Courthouse Sq., Ste. 104, Mt. Vernon 65712; (417) 466-3666; FAX (417) 466-4348

Coroner, Scott Lakin, (R), 501 Elm St., Pierce City 65723; (417) 476-2626

County Health Department Director, Alethea Goodman, 105 W. North, Mt. Vernon 65712; (417) 466-2201; FAX (417) 466-7485; goodma@lpha.dhss.mo.gov

Emergency Management Director*, Michael W. Rowe, 14006 Lawrence 2050, Miller 65707; (417) 737-3041

Presiding Commissioner, Sam Goodman, (R), Lawrence County Courthouse, 1 E. Courthouse Sq., Ste. 104, Mt. Vernon 65712; (417) 466-3666; FAX (417) 466-4348

Prosecuting Attorney, Robert E. George, (R), Lawrence County Justice Center, 240 N. Main, PO Box 69, Mt. Vernon 65712; (417) 466-2846; FAX (417) 466-3697; lawcopa@hotmail.com

Public Administrator, Pam Fobair, (R), Lawrence County Justice Center, 204 N. Main, PO Box 431, Mt. Vernon 65712; (417) 466-2273; FAX (417) 466-1108; pamfobair@hotmail.com

Recorder of Deeds, Pam Robertson, (R), Lawrence County Courthouse, 1 E. Courthouse Sq., PO Box 449, Mt. Vernon 65712; (417) 466-2670; FAX (417) 466-4995

Sheriff, Brad DeLay, (R), Lawrence County Justice Center, 240 N. Main, PO Box 107, Mt. Vernon 65712; (417) 466-2131; FAX (417) 466-4222; lawrenceco@sofnet.com

Surveyor, Aaron Austin, (R), 15323 Lawrence 2077, Mt. Vernon 65712; (417) 471-1628

Treasurer, Sharon Kleine, (R), Lawrence County Courthouse, 1 E. Courthouse Sq., PO Box 46, Mt. Vernon 65712; (417) 466-2662; FAX (417) 466-4995; sharonkleine@hotmail.com

Lewis County

County seat and zip code: Monticello 63457.

County population: 9,951. **Classification:** Third class. **Assessed valuation:** \$99,652,324. **Square miles:** 508. **Organized:** January 2, 1833. **Named for:** Captain Meriwether Lewis, governor of the Missouri Territory.

Assessor, Craig Myers, (D), Lewis County Courthouse Annex, PO Box 14, Monticello 63457; (573) 767-5209; FAX (573) 767-5209; lca@marktwain.net

Clerk Circuit Court, Jan E. Geisendorfer, (D), Lewis County Courthouse, PO Box 8, Monticello 63457; (573) 767-5352; FAX (573) 767-5342

Clerk County Commission, Sharon Schlager, (D), Lewis County Courthouse, 100 E. Lafayette, PO Box 67, Monticello 63457; (573) 767-5205; FAX (573) 767-8245; lewis@sos.mo.gov

Collector of Revenue, Robert E. (Bob) Veatch, (D), Lewis County Courthouse, PO Box 7, Monticello 63457; (573) 767-5438; FAX (573) 767-5392; lewiscol@marktwain.net

Commissioner, Northern District, John Campen, (D), Lewis County Courthouse, PO Box 67, Monticello 63457; (573) 767-5476; FAX (573) 767-8245; lewis@sos.mo.gov

Commissioner, Southern District, Jesse Roberts, (D), Lewis County Courthouse, PO Box 67,

Monticello 63457; (573) 767-5476; FAX (573) 767-8245; lewis@sos.mo.gov

Coroner, Larry Arnold, (D), 1100 White, Canton 63435; (573) 288-4488

County Health Department Administrator, Diane Lay, 101 State Hwy. A, PO Box 96, Monticello 63457; (573) 767-5312; FAX (573) 767-5301; layd@lpha.mopublic.org

County Surveyor*, Jason D. Janes, PLS, 222 S. Main St., PO Box 146, Palymra 63461; (573) 769-7020

Emergency Management Director, David L. Keith, 300 N. Highland, PO Box 404, Ewing 63440; (573) 209-3293; FAX (573) 209-5391; klelec@marktwain.net

Presiding Commissioner, Nancy Goehl, (D), Lewis County Courthouse, 100 E. Lafayette, PO Box 67, Monticello 63457; (573) 767-5476; FAX (573) 767-8245; ncgoehl@marktwain.net

Prosecuting Attorney, Jules V. DeCoster, (D), Lewis County Courthouse, PO Box 11, Monticello 63457; (573) 767-5478; FAX (573) 767-5470

Public Administrator, Bill Murphy, (D), PO Box 416, Williamstown 63473; (573) 853-4582

Recorder of Deeds, Brenda Gunlock, (D), Lewis County Courthouse, PO Box 97, Monticello 63457; (573) 767-5440; FAX (573) 767-5378

Sheriff, David T. Parrish, (D), 107 S. Washington St., Monticello 63457; (573) 767-5287; FAX (573) 767-5412; lco@marktwain.net

Treasurer, Kim Porter, (D), Lewis County Courthouse, PO Box 33, Monticello 63457; (573) 767-5446; FAX (573) 767-8245; lewtreas@marktwain.net

Lincoln County

County seat and zip code: Troy 63379.

County population: 52,775. **Classification:** Third class. **Assessed valuation:** \$627,826,792. **Square miles:** 627. **Organized:** December 14, 1818. **Named for:** Benjamin Lincoln, Revolutionary War general.

Assessor, Kevin L. Bishop, (R), Lincoln County Courthouse, 201 Main St., Troy 63379; (636) 528-6300

Clerk Circuit Court, Grace Sinclair, (D), Lincoln County Justice Center, 45 Business Park Dr., Troy 63379; (636) 528-6300 253

Clerk County Commission, Elaine Luck, (D), Lincoln County Courthouse, 201 Main St., Troy 63379; (636) 528-6300; FAX (636) 528-5528; lincoln@sos.mo.gov

Collector of Revenue, Jerry Fox, (D), Lincoln County Courthouse, 201 Main St., Troy 63379; (636) 528-6300 275

Commissioner, First District, Jim Mayes, (D), Lincoln County Courthouse, 201 Main St., Troy 63379; (636) 528-6300 223

Commissioner, Second District, Matt Bass, (R), Lincoln County Courthouse, 201 Main St., Troy 63379; (636) 528-6300

Coroner, Robert L. Shramek Sr., (D), 200 Oak St., Troy 63379; (636) 528-5087

County Health Department Director*, Harriett Zuroweste, #5 Health Dept. Dr., Troy 63379; (636) 528-6117

County Surveyor, Donald (Tec) Parr, (D), Lincoln County Courthouse, Oak St., PO Box 182, Troy 63379; (636) 528-7110

Emergency Management Director, Kelly Hardcastle, 250 W. College St., Troy 63379; (636) 528-6300, ext. 2248

Presiding Commissioner, Sean O'Brien, (D), Lincoln County Courthouse, 201 Main St., Troy 63379; (636) 528-6300, ext. 222

Prosecuting Attorney, G. John Richards, (D), PO Box 319, 45 Business Park Dr., Troy 63379; (636) 528-8571

Public Administrator, Betty Cox, (D), 201 Main St., Troy 63379; (636) 528-8287

Recorder of Deeds, Dottie D. Crenshaw, (D), Lincoln County Courthouse, 201 Main St., Troy 63379; (636) 528-6300, ext. 249

Sheriff, Mike Krigbaum, (D), 65 Business Park, Troy 63379; (636) 528-8546

Treasurer, Betsy K. Calvin, (D), Lincoln County Courthouse, 201 Main St., Troy 63379; (636) 528-6300, ext. 268

Linn County

County seat and zip code: Linneus 64653.

County population: 12,580. **Classification:** Third class. **Assessed valuation:** \$131,889,811. **Square miles:** 620. **Organized:** January 6, 1837. **Named for:** Lewis F. Linn, United States Senator.

Assessor, Marlene Graves, (D), Linn County Courthouse, Rm. 107, PO Box 91, Linneus 64653; (660) 895-5387; (660) 895-5108

Clerk Circuit Court, E. Elaine Clough, (D), PO Box 84, Linneus 64653; (660) 895-5212

Clerk County Commission, Peggy Ward, (D), Linn County Courthouse, 108 N. High, Rm. 102, PO Box 92, Linneus 64653; (660) 895-5417; FAX (660) 895-5527; linn@sos.mo.gov

Collector-Treasurer, Pamela S. Reed, (D), Linn County Courthouse, Rm. 104, Linneus 64653; (660) 895-5410

Commissioner, First District, Randy Wade, (D), Linn County Courthouse, Rm. 103, Linneus 64653; (660) 895-5547

Commissioner, Second District, Jim Libby, (D), Linn County Courthouse, Rm. 103, Linneus 64653; (660) 895-5547

Coroner, Kenny F. Creason, (D), 20512 Hwy. C, Purdin 64674; (660) 375-2127; FAX (660) 244-3201

County Health Department Director, Gary Ruthledge, 635 S. Main, Brookfield 64628; (660) 258-7251

Emergency Management Director, Rick Solomon, 33967 Minor Rd., Bucklin 64631; (660) 376-2555 or (417) 739-1191

Presiding Commissioner, Rick Solomon, (D), Linn County Courthouse, Rm. 103, Linneus 64653; (660) 895-5547

Prosecuting Attorney, Tracy L. Carlson, (D), Courthouse Annex, PO Box 77, Linneus 64653; (660) 895-5589

Public Administrator, Leroy Duncan, (D), PO Box 243, Brookfield 64628; (660) 258-5505

Recorder of Deeds, Loretta Brookshier, (D), Linn County Courthouse, Rm. 204, PO Box 151, Linneus 64653; (660) 895-5216

Sheriff, Tom Parks, (D), 115 W. Jackson St., Linneus 64653; (660) 895-5312

Livingston County

County seat and zip code: Chillicothe 64601.
County population: 14,213. **Classification**: Third class. **Assessed valuation**: \$159,196,654. **Square miles**: 537. **Organized**: January 6, 1837. **Named for**: Edward Livingston, United States Secretary of State.

Assessor, Steve Ripley, (D), Livingston County Courthouse, 700 Webster St., Chillicothe 64601; (660) 646-8000, ext. 2; FAX (660) 646-8005; assessor@livingstoncountymo.com

Clerk Circuit Court, Brenda Wright, (D), Livingston County Courthouse, 700 Webster St., Chillicothe 64601; (660) 646-8000; FAX (660) 646-2734; brenda.wright@courts.mo.gov

Clerk County Commission, Kelly Christopher, (D), Livingston County Courthouse, 700 Webster St., Ste. 10, Chillicothe 64601; (660) 646-8000, ext. 3; FAX (660) 646-8010; countyclerk@livingstoncountymo.com

Collector-Treasurer, Martha Peery, (D), Livingston County Courthouse, 700 Webster St., Chillicothe 64601; (660) 646-8000, ext. 7; FAX (660) 646-8015; treasurer@livingstoncountymo.com

Commissioner, Eastern District, Ken Lauhoff, (D), Livingston County Courthouse, 700 Webster St., Chillicothe 64601; (660) 646-8000, ext. 209; FAX (660) 646-8010; countycommission@livingstoncountymo.com

Commissioner, Western District, Todd Rodenberg, (D), Livingston County Courthouse, 700 Webster St., Chillicothe 64601; (660) 646-8000, ext. 218; FAX (660) 646-8010; countycommission@livingstoncountymo.com

Coroner, J. Scott Lindley, (D), 910 Washington, Chillicothe 64601; (660) 646-4857

County Health Department Director, Sherry Weldon, 800 Adam Dr., Chillicothe 64601; (660) 646-5506; FAX (660) 646-4485; weldon@lpha.mopublic.org

Emergency Management Director, Darrel Wright, 700 Second St., Chillicothe 64601; (660) 646-2139

Presiding Commissioner, Eva Danner, (D), Livingston County Courthouse, 700 Webster St., Chillicothe 64601; (660) 646-8000, ext. 202; FAX (660) 646-8010; countycommission@livingstoncountymo.com

Prosecuting Attorney, Michael P. Koenig, (D), Livingston County Courthouse, 700 Webster St., Ste. 7, Chillicothe 64601; (660) 646-8000, ext. 5; FAX (660) 646-1819; prosecutor2@livingstoncountymo.com

Public Administrator, Sherry Parks, (D), 19335 LIV 347, Chillicothe 64601; (660) 707-1802; FAX (660) 707-1807; parkssherry@hotmail.com

Recorder of Deeds, Gordon Smith, (D), 700 Webster St., Chillicothe 64601; (660) 646-8000, ext. 6; FAX (660) 646-5402

Sheriff, Steve Cox, (R), Livingston County Jail, 901 Webster St., Chillicothe 64601; (660) 646-0515; FAX (660) 646-0520; scox@livcoso.org

Macon County

County seat and zip code: Macon 63552.
County population: 15,621. **Classification**: Third class. **Assessed valuation**: \$177,985,765. **Square miles**: 797. **Organized**: January 6, 1837. **Named for**: Nathaniel Macon, Revolutionary War soldier and North Carolina Congressman.

Assessor, Alan Spencer, (D), Macon County Courthouse, 101 E. Washington, Bldg. 3, Macon 63552; (660) 385-2416; FAX (660) 385-3140; assessor@cvalley.net

Clerk Circuit Court and ex officio Recorder of Deeds, Kimberly March, (D), Macon County Courthouse, 101 E. Washington, Bldg. 2, PO Box 382, Macon 63552; (660) 385-4631; FAX (660) 385-4235; kimberly.march@courts.mo.gov

Clerk County Commission, Pat Clarke, (D), Macon County Courthouse, 101 E. Washington, Bldg. 1, PO Box 96, Macon 63552; (660) 385-2913; FAX (660) 385-7203; macon@sos.mo.gov

Collector of Revenue, Jeanette Ronchetto, (D), Macon County Courthouse, 101 E. Washington, Bldg. 3, PO Box 471, Macon 63552; (660) 385-3214; FAX (660) 385-4085; jrcollector@cvalley.net

Commissioner, First District, Drew Belt, (R), Macon County Courthouse, 101 E. Washington, Bldg. 1, PO Box 96, Macon 63552; (660) 385-2913; FAX (660) 385-7203

Commissioner, Second District, Jon Dwiggin, (R), Macon County Courthouse, 101 E. Washington, Bldg. 1, PO Box 96, Macon 63552; (660) 385-2913; FAX (660) 385-7203

Coroner, Brian Hayes, (D), 402 Pearl St., Macon 63552; (660) 385-2136

County Health Department Director*, Judy R. Rushton, 503 N. Missouri St., Macon 63552; (660) 385-4711; FAX (660) 385-2014; rushtj@lpha.dhss.mo.gov

County Surveyor, Edward A. Cleaver, (D), 20668 Jubilee Pl., Atlanta 63530; (660) 239-4403

Emergency Management Director*, Dr. Joseph Elliott, 511 N. Jackson St., Macon 63552; (660) 385-6030

Presiding Commissioner, Alan R. Wyatt, (R), Macon County Courthouse, 101 E. Washington, Bldg. 1, PO Box 96, Macon 63552; (660) 385-2913; FAX (660) 385-7203

Prosecuting Attorney, R. Timothy Bickhaus, (R), Macon County Courthouse, PO Box 6, Macon 63552; (660) 385-2175; FAX (660) 385-6800; mcpc@cvalley.net

Public Administrator, Lois Noland, (D), 101 E. Washington St., Bldg. 1, Ste. E, Macon 63552; (660) 385-6173; FAX (660) 385-1720; loisnoland@mail2lois.com

Sheriff, Robert Dawson, (D), Macon County Jail, 101 W. Sheridan, Ste. A, PO Box 522, Macon 63552; (660) 385-2062; FAX (660) 385-5308; mcso@cvalley.net

Treasurer*, Lewis Ash, (D), Macon County Courthouse, 101 E. Washington, Bldg. 1, Macon 63552; (660) 385-2713; FAX (660) 385-7203; mct@cvalley.net

Madison County

County seat and zip code: Fredericktown 63645. **County population**: 12,276. **Classification**: Third class. **Assessed valuation**: \$112,538,743. **Square miles**: 497. **Organized**: December 14, 1818. **Named for**: James Madison.

Assessor, Barbara J. Martin, (D), Madison County Courthouse, 1 Courthouse Sq., Fredericktown 63645; (573) 783-3325; FAX (573) 783-5351; barbmartin39@sbcglobal.net

Clerk Circuit Court, Eileen Provow, (D), Madison County Courthouse, 1 Courthouse Sq., Fredericktown 63645; (573) 783-2102; FAX (573) 783-2715

Clerk County Commission, Donal E. Firebaugh, (D), Madison County Courthouse, 1 Courthouse Sq., Fredericktown 63645; (573) 783-2176; FAX (573) 783-5351; firebaughd@yahoo.com

Collector of Revenue, Charla Royer, (R), Madison County Courthouse, 1 Courthouse Sq., Fredericktown 63645; (573) 783-6544; FAX (573) 783-5351

Commissioner, First District, Dennis Bradford, (R), Madison County Courthouse, 1 Courthouse Sq., Fredericktown 63645; (573) 783-2176; FAX (573) 783-5351

Commissioner, Second District, Larry Mungle, (R), Madison County Courthouse, 1 Courthouse Sq., Fredericktown 63645; (573) 783-2176; FAX (573) 783-5351

Coroner, Charles C. Follis, (D), 700 Madison Plaza Dr., Fredericktown 63645; (573) 783-8336; FAX (573) 783-7729

County Health Department Director, Becky Hunt, 806 W. College, Fredericktown 63645; (573) 783-2746; FAX (573) 783-8039

County Surveyor, William Douglas McFarland, (D), 1095 Madison 214, Fredericktown 63645; (573) 783-6345

Emergency Management Director, Becky Hunt, 806 W. College, Fredericktown 63645; (573) 783-2746; FAX (573) 783-8039

Presiding Commissioner, John Rauls, (D), Madison County Courthouse, 1 Courthouse Sq., Fredericktown 63645; (573) 783-2176; FAX (573) 783-5351

Prosecuting Attorney*, Daniel Fall, (R), 135 E. Main, Fredericktown 63645; (573) 783-7212

Public Administrator*, Carol Lachance, (D), 1519 Madison 209, Fredericktown 63645; (573) 783-5372

Recorder of Deeds, Paula Francis, (D), Madison County Courthouse, 1 Courthouse Sq., Fredericktown 63645; (573) 783-3410; FAX (573) 783-2715

Sheriff, David Lewis, (D), Madison County Jail, 124 N. Main St., Fredericktown 63645; (573) 783-2234; FAX (573) 783-8528

Treasurer, Kay Rehkop, (R), Madison County Courthouse, 1 Courthouse Sq., Fredericktown 63645; (573) 783-7847; FAX (573) 783-5351

Maries County

County seat and zip code: Vienna 65582.
County population: 9,046. **Classification**: Third class. **Assessed valuation**: \$107,670,768. **Square miles**: 528. **Organized**: March 2, 1855. **Named for**: The Maries River and the Little Maries River.

Assessor, Judy Logan, (D), Maries County Courthouse, PO Box 188, Vienna 65582; (573) 422-3540; FAX (573) 422-3859; judy@mariesco.org

Clerk Circuit Court and ex officio Recorder of Deeds, Mark Bushmann, (D), Maries County Courthouse, PO Box 213, Vienna 65582; (573) 422-3338; FAX (573) 422-3976

Clerk County Commission, Rhonda Brewer, (D), Maries County Courthouse, PO Box 205, Vienna 65582; (573) 422-3388; FAX (573) 422-3269; rhonda@mariesco.org

Collector of Revenue, Jayne Helton, (D), Maries County Courthouse, PO Box 71, Vienna 65582; (573) 422-3343; FAX (573) 422-3269; jayne@mariesco.org

Commissioner, Eastern District, Douglas Drewel, (R), Maries County Courthouse, PO Box 205, Vienna 65582; (573) 422-3388; FAX (573) 422-3269

Commissioner, Western District, Ed Fagre, (D), Maries County Courthouse, PO Box 205, Vienna 65582; (573) 422-3388; FAX (573) 422-3269

Coroner, David H. Martin, (D), PO Box 210, Vienna 65582; (573) 422-3331; FAX (573) 422-3145

Emergency Management Director*, Ken Ramsey, Maries County Courthouse, PO Box 205, Vienna 65582; (573) 422-3388; FAX (573) 422-3269

Presiding Commissioner, Ray Schwartze, (R), Maries County Courthouse, PO Box 205, Vienna 65582; (573) 422-3388; FAX (573) 422-3269

Prosecuting Attorney, Terry D. Schwartze, (D), Maries County Courthouse, PO Box 212, Vienna 65582; (573) 422-3396; FAX (573) 422-3829

Public Administrator, Eugene J. Meyer, (D), PO Box 165, Vienna 65582; (573) 422-6151; FAX (573) 422-3269

Sheriff, Harold (Chris) Heitman, (R), Maries County Courthouse, PO Box 23, Vienna 65582; (573) 422-3381; FAX (573) 422-3100; cheitman@mariesco.org

Treasurer, Rhonda Slone, (D), Maries County Courthouse, PO Box 104, Vienna 65582; (573) 422-3311; FAX (573) 422-3269; rhondas@mariesco.org

Marion County

County seat and zip code: Palmyra 63461.
County population: 28,225. **Classification**: Third class. **Assessed valuation**: \$337,987,166.
Square miles: 438. **Organized**: December 23, 1826. **Named for**: Francis Marion, Revolutionary War hero.

Assessor, Mark Novak, (D), Marion County Assessor, 906 Broadway, Hannibal 63401; (573) 221-0589; FAX (573) 221-4250

Clerk Circuit Court Division I, Valerie Munzlinger, (D), Marion County Courthouse, 100 S. Main, Rm. 207, PO Box 431, Palmyra 63461; (573) 769-2550; FAX (573) 769-4558

Clerk Circuit Court Division II, Carolyn Connors, (D), Marion County Courthouse, 906 Broadway, Rm. 105, Hannibal 63401; (573) 221-0198

Clerk County Commission, Robert J. (Bob) Ravenscraft, (D), Marion County Courthouse, 100 S. Main, Palmyra 63461; (573) 769-2549; FAX (573) 769-4312; mcco@centurytel.net

Collector of Revenue, Lee Viorel, (D), Marion County Courthouse, 100 S. Main, Palmyra 63461; (573) 769-3282

Commissioner, Eastern District, Robert Heiser, (D), 1001 Central Ave., Hannibal 63401; (573) 769-2549; FAX (573) 221-4313

Commissioner, Western District, Randy Spratt, (R), 2404 CR 169, Philadelphia 63463; (573) 769-2549

Coroner, Peggy Porter, (D), 608 Sunset Dr., Palmyra 63461; (573) 248-6806

County Health Department Director, Olivia Jean McBride, 3105 Rt. W, PO Box 1378, Hannibal 63401; (573) 221-1166

County Surveyor, John D. Janes, (I), 5497 County Rd. 409, Hannibal 63401; (573) 769-7020

Emergency Management Director, John Hark, 3310 Arapaho, Hannibal 63461; (573) 221-5346; FAX (573) 221-3772; hark203@mywdo.com

Ex officio Recorder of Deeds, Janet Dearing, (D), Marion County Courthouse, 100 S. Main, Rm. 103, PO Box 392, Palmyra 63461; (573) 769-7001; FAX (573) 769-6012

Land Use and Capitol Improvements Coordinator, Teya Stice, Marion County Courthouse, 100 S. Main, Palmyra 63461; (573) 769-5545; FAX (573) 769-5545; mccoordinator@centurytel.net

Presiding Commissioner, Lyndon Bode, (D), 6950 County Rd. 263, Palmyra 63461; (573) 769-2549; FAX (573) 221-6796

Prosecuting Attorney, Thomas P. Redington, (D), Marion County Courthouse, 909 Broadway, PO Box 976, Hannibal 63401; (573) 221-0146

Public Administrator, Gayle Viorel, (D), Marion County Courthouse, 906 Broadway, Rm. 104, Hannibal 63401; (573) 221-9149

Sheriff, Jimmy Shinn, (D), 1703 Marion City Rd., Palmyra 63461; (573) 769-2077

Treasurer, Jean Buckman, (D), Marion County Courthouse, 100 S. Main, Palmyra 63461; (573) 769-2552

McDonald County

County seat and zip code: Pineville 64856.
County population: 22,731. **Classification**: Third class. **Assessed valuation**: \$256,683,567.
Square miles: 541. **Organized**: March 3, 1849.
Named for: Alexander McDonald, Revolutionary War soldier.

Assessor, Laura Pope, (R), McDonald County Courthouse, PO Box 726, Pineville 64856; (417) 223-4361; lspope@olemac.net

Clerk Circuit Court, Gene Hall, (R), McDonald County Courthouse, PO Box 157, Pineville 64856; (417) 223-7512; eugene.hall@courts.mo.gov

Clerk County Commission, Barbara Williams, (R), McDonald County Courthouse, PO Box 665, Pineville 64856; (417) 223-4662; mcdonald@sos.mo.gov

Collector of Revenue, Brenda Gordon, (R), McDonald County Courthouse, PO Box 725, Pineville 64856; (417) 223-7408; brenda.gordon05@hotmail.com

Commissioner, Eastern District, Sam Gaskill, (R), McDonald County Courthouse, PO Box 665, Pineville 64856; (417) 223-2842; commission@olemac.net

Commissioner, Western District, Ronnie Walker, (R), McDonald County Courthouse, PO Box 665, Pineville 64856; (417) 223-7516; commission@olemac.net

Coroner, Tracy Dowd, (R), PO Box 751, Noel 64854; (417) 845-1234; tdowd@walkerdowd.com

County Health Department Administrator, Paige Behm, PO Box 366, Pineville 64856; (417) 223-4351; behmp@mopublic.org

County Surveyor, Travis Green, (R), 1302 Edsel Rd., Stella 64867; (417) 628-3970; tgreen@leru.net

Emergency Management Director, Gregg Sweeten, PO Box 665, Pineville 64856; (417) 223-7575; mcdema@olemac.net

Presiding Commissioner, Larry D. Jones, (R), McDonald County Courthouse, PO Box 665, Pineville 64856; (417) 223-2842; commission@olemac.net

Prosecuting Attorney, Janice Lynne Durbin, (D), PO Box 566, Pineville 64856; (417) 223-4142; jdurbin@mcprosecutor.org

Public Administrator, Donna Underwood, (R), PO Box 758, Pineville 64856; (417) 223-7333; donnau@olemac.net

Recorder of Deeds, Kenny Underwood, (R), PO Box 606, Pineville 64856; (417) 223-7523; recorder@olemac.net

Sheriff, Robert M. Evenson, (D), PO Box 68, Pineville 64856; (417) 223-4319; evenson55@hotmail.com

Treasurer, Joye Helm, (R), McDonald County Courthouse, PO Box 654, Pineville 64856; (417) 223-7514; j_helm_99@yahoo.com

Mercer County

County seat and zip code: Princeton 64673.
County population: 3,523. **Classification**: Third class. **Assessed valuation**: \$59,037,097. **Square miles**: 454. **Organized**: February 14, 1845.
Named for: John F. Mercer, Revolutionary War general.

Assessor, Norberta DeMoss, (R), Mercer County Courthouse, 802 E. Main, Princeton 64673; (660) 748-3511; FAX (660) 748-3445; assessor@grm.net

Clerk Circuit Court and ex officio Recorder of Deeds, Patricia Stamper, (R), Mercer County Courthouse, 802 E. Main, Princeton 64673; (660) 748-4335; FAX (660) 748-4339; patricia.stamper@courts.mo.gov

Clerk County Commission*, Judy Hamilton, (R), Mercer County Courthouse, 802 E. Main, Princeton 64673; (660) 748-3425; FAX (660) 748-3445; mcclerk@grm.net

Collector-Treasurer, Susan Moore, (R), Mercer County Courthouse, 802 E. Main, Princeton

64673; (660) 748-3435; FAX (660) 748-3135; smooorecoll_treas@yahoo.com

Commissioner, First District, Thomas Shane Grooms, (R), Mercer County Courthouse, 802 E. Main, Princeton 64673; (660) 748-3425; FAX (660) 748-3445

Commissioner, Second District, Kenneth D. Wilson, (D), Mercer County Courthouse, 802 E. Main, Princeton 64673; (660) 748-3425; FAX (660) 748-3445

Coroner, Michael Greenlee, (D), 305 N. Broadway, Princeton 64673; (660) 748-3325

County Health Department Director*, Phyllis Johnson, 305 W. Main, Princeton 64673; (660) 748-3693

Emergency Management Director*, Mark Thompson, RR 1, Box 30, Princeton 64673; (660) 748-3247

Presiding Commissioner, Clifford Shipley, (R), Mercer County Courthouse, 802 E. Main, Princeton 64673; (660) 748-3425; FAX (660) 748-3445

Prosecuting Attorney, John L. Young, (R), 712 Main St., Princeton 64673; (660) 748-3332; FAX (660) 748-4707

Public Administrator, Kelli Judd, (R), Mercer County Courthouse, 802 E. Main, Princeton 64673; (660) 748-3640; FAX (660) 748-3411

Sheriff, Steve Stockman, (R), Mercer County Courthouse, 802 E. Main, Princeton 64673; (660) 748-3165; FAX (660) 748-3180; mercoso@grm.net

Miller County

County seat and zip code: Tuscumbia 65082.
County population: 24,949. **Classification**: Third class. **Assessed valuation**: \$398,427,716.
Square miles: 593. **Organized**: February 6, 1837. **Named for**: John Miller, Governor of Missouri.

Assessor*, Joseph Cochran, (R), Miller County Courthouse, PO Box 207, Tuscumbia 65082; (573) 369-1960; FAX (573) 369-1906; joeco@millercountymo.org

Clerk Circuit Court, Genise L. Buechter, (R), Miller County Courthouse, PO Box 12, Tuscumbia 65082; (573) 369-1970

Clerk County Commission, Clayton E. Jenkins, (R), Miller County Courthouse, PO Box 12, Tuscumbia 65082; (573) 369-1910; FAX (573) 369-1905; clayton@millercountymo.org

Collector of Revenue*, William Harvey, (R), Miller County Courthouse, PO Box 12, Tuscumbia 65082; (573) 369-1925

Commissioner, First District, Darrell Bunch, (R), Miller County Courthouse, PO Box 12, Tuscumbia 65082; (573) 369-1900

Commissioner, Second District, Brian Duncan, (R), Miller County Courthouse, PO Box 12, Tuscumbia 65082; (573) 369-1900

Coroner, Rick Callahan, (R), 201 N. Maple, Eldon 65026; (573) 392-3351

County Health Department Director*, Bruce Jenkins, PO Box 2, Tuscumbia 65082; (573) 369-2359

County Highway Engineer, Paul Schulte, (R), Miller County Courthouse, PO Box 12, Tuscumbia 65082; (573) 369-1900

County Surveyor, Gerard J. Harms Sr., (R), 2105 S. Oak, Eldon 65026; (573) 392-3312

Emergency Management Director*, Barlow Biggers, PO Box 12, Tuscumbia 65082; (573) 369-1880

Presiding Commissioner, Tom Wright, (R), Miller County Courthouse, PO Box 12, Tuscumbia 65082; (573) 369-1900

Prosecuting Attorney, Matthew Howard, (R), Miller County Courthouse, PO Box 12, 2001 Hwy. 52, Tuscumbia 65082; (573) 369-1940

Public Administrator, Wilma Keeth, (R), PO Box 12, Tuscumbia 65082; (573) 369-1955

Recorder of Deeds, Deb Wiles, (R), Miller County Courthouse, PO Box 12, Tuscumbia 65082; (573) 369-1935

Sheriff, William Abbott, (R), Miller County Courthouse, PO Box 13, Tuscumbia 65082; (573) 369-2341

Treasurer, Phil Lawson, (R), Miller County Courthouse, PO Box 24, Tuscumbia 65082; (573) 369-1920

Mississippi County

County seat and zip code: Charleston 63834.
County population: 13,504. **Classification:** Third class. **Assessed valuation:** \$134,544,384. **Square miles:** 410. **Organized:** February 14, 1845. **Named for:** The Mississippi River.

Assessor, Shirley J. Coffey, (D), Mississippi County Courthouse, PO Box 369, Charleston 63834; (573) 683-2146 237; FAX (573) 683-7548

Clerk Circuit Court, Leigh Ann Colson, (D), Mississippi County Courthouse, PO Box 369, Charleston 63834; (573) 683-2146; FAX (573) 683-7548

Clerk County Commission, Hubert DeLay Jr., (D), Mississippi County Courthouse, PO Box 369, Charleston 63834; (573) 683-2146; FAX (573) 683-6071; jrdelay@misscomo.net

Collector of Revenue, Faye P. Elliott, (D), Mississippi County Courthouse, PO Box 369, Charleston 63834; (573) 683-2146 231; FAX (573) 683-6217

Commissioner, First District, Robert Jackson, (D), Mississippi County Courthouse, PO Box 369, Charleston 63834; (573) 683-2146; FAX (573) 683-6071

Commissioner, Second District, Steve Jones, (D), Mississippi County Courthouse, PO Box 369, Charleston 63834; (573) 683-2146; FAX (573) 683-6071

Coroner, Terry A. Parker, (D), 802 E. Cypress St., Charleston 63834; (573) 683-3773

County Health Department Director, Melanie Glaus, 1200 E. Marshall, Charleston 63834; (573) 683-2191

County Highway Engineer, Richard Wallace, (D), Mississippi County Courthouse, PO Box 369, Charleston 63834; (573) 683-6428; FAX (573) 649-2069

County Surveyor, Martin Lucas, (D), Mississippi County Courthouse, PO Box 369, Charleston 63834; (573) 683-2146

Emergency Management Director, Danny Harris, Mississippi County Courthouse, PO Box 369, Charleston 63834; (573) 683-1782

Presiding Commissioner, Jim Blumenberg, (D), Mississippi County Courthouse, PO Box 369, Charleston 63834; (573) 683-2146; FAX (573) 683-6071

Prosecuting Attorney, Darren Cann, (D), Mississippi County Courthouse, PO Box 435, Charleston 63834; (573) 683-2146; FAX (573) 683-6228

Public Administrator, Rick Reed, (D), Mississippi County Courthouse, PO Box 369, Charleston 63834; (573) 683-2146, ext. 256

Recorder of Deeds, Judy Rolwing, (D), Mississippi County Courthouse, PO Box 369, Charleston 63834; (573) 683-2146; FAX (573) 683-7696

Sheriff, Keith Moore, (D), Mississippi County Courthouse, PO Box 369, Charleston 63834; (573) 683-2111; FAX (573) 683-2113

Treasurer, Sandra B. Morrow, (D), Mississippi County Courthouse, PO Box 369, Charleston 63834; (573) 683-2146 235; FAX (573) 683-6071

Moniteau County

County seat and zip code: California 65018.
County population: 15,121. **Classification:** Third class. **Assessed valuation:** \$169,625,326. **Square miles:** 417. **Organized:** February 14, 1845. **Named for:** The Moniteau Creek.

Assessor, Darrel L. King, (R), Moniteau County Courthouse, Rm. 105, 200 E. Main St., California 65018; (573) 796-4637; FAX (573) 796-3082

Clerk Circuit Court and ex officio Recorder of Deeds, Angel L. Geiser, (D), Moniteau County Courthouse, Rm. 102, 200 E. Main St., California 65018; (573) 796-2071

Clerk County Commission, Anita Groepper, (R), Moniteau County Courthouse, 200 E. Main St., California 65018; (573) 796-4661; FAX (573) 796-3082; monitcoclk@yahoo.com

Collector of Revenue, Carlene E. Petree, (D), Moniteau County Courthouse, Rm. 101, 200 E. Main St., California 65018; (573) 796-4521; FAX (573) 796-3851

Commissioner, First District, Tony Barry, (R), Moniteau County Courthouse, 200 E. Main

St., California 65018; (573) 796-2213; FAX (573) 796-3082; monitcocmm@yahoo.com

Commissioner, Second District, Kim F. Roll, (D), Moniteau County Courthouse, 200 E. Main St., California 65018; (573) 796-2213; FAX (573) 796-3082; monitcocmm@yahoo.com

Coroner, Loyd Fulks, (R), 600 Dave Dr., California 65018; (573) 796-3855

County Health Department Director, Jerene Huff, 401-A Francis St., California 65018; (573) 796-3412; FAX (573) 796-8364

Emergency Management Director, Kurt Bleich, 200 N. Main St., California 65018; (573) 796-2213

Presiding Commissioner, Kenneth Kunze, (R), Moniteau County Courthouse, 200 E. Main St., California 65018; (573) 796-2213; FAX (573) 796-3082; monitcocmm@yahoo.com

Prosecuting Attorney, John T. Kay, (D), 405 N. High St., California 65018; (573) 796-3220

Public Administrator, Cher King Caudel, (R), Moniteau County Courthouse, 200 E. Main St., California 65018; (573) 796-4704

Sheriff, Jay Gump, (R), Moniteau County Jail, 101 E. North St., California 65018; (573) 796-2525

Treasurer, Harold Haldiman, (R), Moniteau County Courthouse, 200 E. Main, California 65018; (573) 796-4608

Monroe County

County seat and zip code: Paris 65275-1399. **County population:** 9,127. **Classification:** Third class. **Assessed valuation:** \$112,871,726. **Square miles:** 670. **Organized:** January 6, 1831. **Named for:** James Monroe.

Assessor*, Judy Harmon, (R), Monroe County Courthouse, 300 N. Main, Rm. 107, Paris 65275; (660) 327-5607; FAX (660) 327-5063

Clerk Circuit Court, Gale Bierly, (D), Monroe County Courthouse, 300 N. Main, Rm. 201, Paris 65275; (660) 327-5204; FAX (660) 327-5781

Clerk County Commission, Sandra Francis, (D), Monroe County Courthouse, 300 N. Main, Rm. 204, Paris 65275; (660) 327-5106; FAX (660) 327-1019; monroecountyclk@centurytel.net

Collector of Revenue, Anita Dunkle, (D), Monroe County Courthouse, 300 N. Main, Rm. 101, Paris 65275; (660) 327-4320; FAX (660) 327-5063

Commissioner, Eastern District, Mike Whelan, (D), Monroe County Courthouse, 300 N. Main, Rm. 203, Paris 65275; (660) 327-5107; FAX (660) 327-1019

Commissioner, Western District, Glenn E. Turner, (D), Monroe County Courthouse, 300 N. Main, Rm. 203, Paris 65275; (660) 327-5107; FAX (660) 327-1019

Coroner, James K. Reinhard, (D), 128 W. Caldwell, Paris 65275; (660) 327-4168; FAX (660) 327-4169

County Health Department Director, Barb Landrum, Paris 65275; (660) 327-4653; FAX (660) 327-4533

Emergency Management Director, Donald Simpson, Monroe County Courthouse, 300 N. Main, Rm. 203, Paris 65275; (660) 327-5107; FAX (660) 327-1019

Presiding Commissioner, Donald Simpson, (D), Monroe County Courthouse, 300 N. Main, Rm. 203, Paris 65275; (660) 327-5107; FAX (660) 327-1019

Prosecuting Attorney*, Nicole Volkert, (R), Monroe County Courthouse, 300 N. Main, Third Fl., Paris 65275; (660) 327-4484; FAX (660) 327-4990

Public Administrator, Marguerite Jones, (D), 15049 Rt. Z, Paris 65275; (660) 327-4615; FAX (660) 327-1019

Recorder of Deeds, Merry Sue Meals, (D), Monroe County Courthouse, 300 N. Main, Rm. 103, Paris 65275; (660) 327-1131; FAX (660) 327-1130

Sheriff, J. David Hoffman, (D), Monroe County Courthouse, 300 N. Main, Rm. 205, Paris 65275; (660) 327-4060; FAX (660) 327-4865

Treasurer, Martha Cullifer, (D), Monroe County Courthouse, 300 N. Main, Rm. 102, Paris 65275; (660) 327-4711; FAX (660) 327-5063

Montgomery County

County seat and zip code: Montgomery City 63361. **County population:** 11,804. **Classification:** Third class. **Assessed valuation:** \$184,208,719. **Square miles:** 540. **Organized:** December 14, 1818. **Named for:** Richard Montgomery, Revolutionary War general.

Assessor, Jerome P. Overkamp, (R), 310 Salisbury St., Ste. B, Montgomery City 63361; (573) 564-2445; assessor@mccountymo.com

Clerk Circuit Court, Patricia Bufka, (R), 211 E. Third St., Ste. 301, Montgomery City 63361; (573) 564-3341; FAX (573) 564-3914

Clerk County Commission, Pamela A. Cartee, (R), 211 E. Third St., Ste. 205, Montgomery City 63361; (573) 564-3357; FAX (573) 564-8088; montcoclerk@mccountymo.com

Collector of Revenue, Anita L. Sullivan, (R), 310 Salisbury St., Ste. C, Montgomery City 63361; (573) 564-2389; FAX (573) 564-1406; collector@mccountymo.com

Commissioner, First District, Rich Daniels, (R), 211 E. Third St., Ste. 205, Montgomery City 63361; (573) 564-3357; FAX (573) 564-8088; cocomm@mccountymo.com

Commissioner, Second District, John W. Noltemeyer, (R), 211 E. Third St., Ste. 205,

Montgomery City 63361; (573) 564-3357; FAX (573) 564-8088; cocomm@mccountymo.com

Coroner, David Colbert, (R), 109 Salisbury St., Montgomery City 63361; (573) 564-2340

County Health Department Director, Lori Riddle, 400 Salisbury St., Montgomery City 63361; (573) 564-2495; FAX (573) 564-5059; riddll@lpha.mopublic.org

County Surveyor, Bart Korman, (R), PO Box 33, High Hill 63350; (636) 359-0000; FAX (573) 456-7252; lewis-bade-engineers@hotmail.com

Emergency Management Director, Bob Bishop, 211 E. Third St., Ste. 103, Montgomery City 63361; (573) 564-2283; FAX (573) 564-3942; montemd@mccountymo.com

Presiding Commissioner, Charles W. Korman, (R), 211 E. Third St., Ste. 205, Montgomery City 63361; (573) 564-3357; FAX (573) 564-8088; cocomm@mccountymo.com

Prosecuting Attorney*, Lee Elliott, 211 E. Third St., Ste. 202, Montgomery City 63361; (573) 564-2252; FAX (573) 564-3197

Public Administrator, Ann Scarlet, (D), 628 N. Sturgeon St., Montgomery City 63361; (573) 564-3362

Recorder of Deeds, Sheila See, (R), 310 Salisbury St., Ste. A, Montgomery City 63361; (573) 564-3157

Sheriff, Robert (Bob) Davis, (R), 211 E. Third St., Ste. 209, Montgomery City 63361; (573) 564-8084; FAX (573) 564-8083

Treasurer, Donna Huenefeld, (R), 211 E. Third St., Ste. 204, Montgomery City 63361; (573) 564-2319

Morgan County

County seat and zip code: Versailles 65084.

County population: 20,861. **Classification:** Third class. **Assessed valuation:** \$470,579,478. **Square miles:** 594. **Organized:** January 5, 1833. **Named for:** Daniel Morgan, Revolutionary War general.

Assessor, Bob Raines, (R), Morgan County Courthouse, 100 E. Newton St., Versailles 65084; (573) 378-5459; FAX (573) 378-5453

Clerk Circuit Court, Cheryl L. Morris, (R), Morgan County Justice Center, 211 E. Newton St., Versailles 65084; (573) 378-4413; FAX (573) 378-5356

Clerk County Commission, Cathy Daniels, (D), Morgan County Courthouse, 100 E. Newton St., Versailles 65084; (573) 378-5436; FAX (573) 378-5991; cathydaniels2003@yahoo.com

Collector of Revenue, Kathy Francis, (D), Morgan County Courthouse, 100 E. Newton St., PO Box 315, Versailles 65084; (573) 378-5370; FAX (573) 378-1987

Commissioner, Eastern District, Dan Murdock, (R), Morgan County Courthouse, 100 E.

Newton St., Versailles 65084; (573) 378-4643; FAX (573) 378-5790

Commissioner, Western District, Wayne Kroesch Jr., (R), Morgan County Courthouse, 100 E. Newton St., Versailles 65084; (573) 378-4643; FAX (573) 378-5790

Coroner*, Maynard B. Jones, (D), 11276 Fairground Rd., Versailles 65084; (573) 378-4655

County Health Department Director*, Lorraine Kerkusiek, 104 W. Lafayette St., Versailles 65084; (573) 378-5438

Emergency Management Director, Rick Bias, Morgan County Justice Center, 211 E. Newton St., Versailles 65084; (573) 378-2453; FAX (573) 378-4045; rbias@morgan-county-rg

Presiding Commissioner, L.M. (Sonny) Earnest, (R), Morgan County Courthouse, 100 E. Newton St., Versailles 65084; (573) 378-4643; FAX (573) 378-5790

Prosecuting Attorney, Marvin W. Opie, (R), Morgan County Justice Center, 211 E. Newton St., Versailles 65084; (573) 378-4694; FAX (573) 378-5984

Public Administrator, Ray Forrest, (R), Morgan County Courthouse, 100 E. Newton St., Versailles 65084; (573) 378-4011; FAX (573) 378-0601

Recorder of Deeds, Nancy Boles, (R), Morgan County Courthouse, 100 E. Newton St., Versailles 65084; (573) 378-4029; FAX (573) 378-6431

Sheriff, Jim Petty, (D), Morgan County Justice Center, 211 E. Newton St., Versailles 65084; (573) 378-5481; FAX (573) 378-7171

Treasurer, Louella Pryor, (R), Morgan County Courthouse, 100 E. Newton St., Versailles 65084; (573) 378-5790

New Madrid County

County seat and zip code: New Madrid 63869. **County population:** 17,589. **Classification:** Second class. **Assessed valuation:** \$400,813,152. **Square miles:** 679. **Organized:** October 1, 1812. **Named for:** Madrid, Spain.

Assessor, Ronnie Simmons, (D), New Madrid County Courthouse, PO Box 247, New Madrid 63869; (573) 748-5441; FAX (573) 748-7219

Auditor, Michael J. Allgier, (D), New Madrid County Courthouse, 450 Main St., New Madrid 63869; (573) 748-2051; FAX (573) 748-2625

Clerk Circuit Court, Marsha Meatte Holiman, (D), New Madrid County Courthouse, Second Fl., 450 Main St., New Madrid 63869; (573) 748-2228

Clerk County Commission, Clement Cravens, (D), New Madrid County Courthouse, PO Box 68, New Madrid 63869; (573) 748-2524; FAX (573) 748-9269; clemcravens@newmadridcounty.net

Collector of Revenue, Dewayne Nowlin, (D), New Madrid County Courthouse, PO Box 249, New Madrid 63869; (573) 748-2127

Commissioner, First District, Mark Baker, (D), New Madrid County Courthouse, PO Box 68, New Madrid 63869; (573) 748-2524

Commissioner, Second District, Don Day, (D), New Madrid County Courthouse, PO Box 68, New Madrid 63869; (573) 748-2524

Coroner, Jimmy McSpadden, (D), 809 Sycamore, New Madrid 63869; (573) 748-2264

County Health Department Director, Jayne Dees, 406 Hwy. 61, New Madrid 63869; (573) 748-5541

County Highway Engineer, Donnie Brown, (D), 379 Bloomfield Rd., New Madrid 63869; (573) 748-2080

Emergency Management Director, David McClarty, PO Box 602, Lilbourn 63862; (573) 688-2942

Presiding Commissioner, Clyde M. Hawes, (D), New Madrid County Courthouse, PO Box 68, New Madrid 63869; (573) 748-2524

Prosecuting Attorney, Lewis H. Recker, (D), New Madrid County Courthouse, Second Fl. 450 Main St., New Madrid 63869; (573) 748-5144

Public Administrator, Riley Bock, (D), 450 Main St., New Madrid 63869; (573) 748-9275; FAX (573) 748-9274

Recorder of Deeds, Ann Evans Copeland, (D), New Madrid County Courthouse, PO Box 217, New Madrid 63869; (573) 748-5146

Sheriff, Terry M. Stevens, (D), New Madrid County Jail, Courthouse Sq., New Madrid 63869; (573) 748-2516

Treasurer, Tom Bradley, (D), New Madrid County Courthouse, Second Fl., PO Box 68, New Madrid 63869; (573) 748-2329

Newton County

County seat and zip code: Neosho 64850. **County population:** 56,120. **Classification:** Second class. **Assessed valuation:** \$686,532,378. **Square miles:** 627. **Organized:** December 31, 1838. **Named for:** John Newton, Revolutionary War soldier.

Assessor, Gloria Gourley, (R), Newton County Courthouse, 101 S. Wood St., Neosho 64850; (417) 451-8228; FAX (417) 451-8259

Auditor, Charlotte Ward, (R), Newton County Courthouse, 101 S. Wood St., Neosho 64850; (417) 451-8379; FAX (417) 455-0810

Clerk Circuit Court, Peggy Spicer, (R), Newton County Courthouse, 101 S. Wood St., PO Box 130, Neosho 64850; (417) 451-8210; FAX (417) 451-8298

Clerk County Commission, Kay Baum, (R), Newton County Courthouse, 101 S. Wood St., PO Box 488, Neosho 64850; (417) 451-8221; FAX (417) 451-7434; newton@sos.mo.gov or ncclerk@sbcglobal.net

Collector of Revenue, James Otey, (R), Newton County Courthouse, 101 S. Wood St., Neosho 64850; (417) 451-8216; FAX (417) 451-8205

Commissioner, First District, Jerry Black, (R), Newton County Courthouse, 101 S. Wood St., Neosho 64850; (417) 451-8223; FAX (417) 451-8289

Commissioner, Second District, Jack Sanders, (R), Newton County Courthouse, 101 S. Wood St., Neosho 64850; (417) 451-8223; FAX (417) 451-8289

Coroner, Mark Bridges, (R), Newton County Courthouse Annex, 107 N. Jefferson, Neosho 64850; (417) 451-8333

County Health Department Administrator, Bob Kulp, 812 W. Harmony, PO Box 447, Neosho 64850; (417) 451-3743

County Surveyor, James Loncarich, (R), 221 E. Main, Neosho 64850; (417) 451-2727

Emergency Operations Director, Gary Roark, Newton County Armory, 202 W. Brook, Neosho 64850; (417) 451-8255; FAX (417) 451-8260

Presiding Commissioner, Jerry Carter, (R), Newton County Courthouse, 101 S. Wood St., Neosho 64850; (417) 451-8223; FAX (417) 451-8289

Prosecuting Attorney*, Jacob Skouby, (R), Newton County Courthouse, 101 S. Wood St., Neosho 64850; (417) 451-8242; FAX (417) 451-8243

Public Administrator, Diane Dodson, (R), Newton County Courthouse Annex, 107 N. Jefferson, Neosho 64850; (417) 451-8271; FAX (417) 451-8371

Recorder of Deeds, Lenora Hyder, (R), Newton County Courthouse, 101 S. Wood St., PO Box 604, Neosho 64850; (417) 451-8224; FAX (417) 451-8273

Sheriff, Ken Copeland, (R), Newton County Sheriffs Dept., 208 W. Coler, Neosho 64850; (417) 451-8300; FAX (417) 451-8352

Treasurer, Gina Rodriguez, (R), Newton County Courthouse, 101 S. Wood St., Neosho 64850; (417) 451-8226; FAX (417) 451-8219

Nodaway County

County seat and zip code: Maryville 64468. **County population:** 22,054. **Classification:** Third class. **Assessed valuation:** \$284,261,839. **Square miles:** 875. **Organized:** February 14, 1845. **Named for:** The Nodaway River.

Assessor, Rex Wallace, (D), Nodaway County Courthouse, 305 N. Main, PO Box 218, Maryville 64468; (660) 582-7633; FAX (660) 582-5282

Clerk Circuit Court, Kim Carmichael, (D), Nodaway County Courthouse, 305 N. Main, PO Box 218, Maryville 64468; (660) 582-5431; FAX (660) 582-5499

Clerk County Commission, Beth Walker, (D), Nodaway County Courthouse, 305 N. Main, PO Box 218, Maryville 64468; (660) 582-2251; FAX (660) 582-5282; nodclerk@embarqmail.com

Commissioner, Northern District, Bob Westfall, (R), Nodaway County Courthouse, 305 N. Main, PO Box 218, Maryville 64468; (660) 582-5541; FAX (660) 582-5282

Commissioner, Southern District, Bob Stiens, (D), Nodaway County Courthouse, 305 N. Main, PO Box 218, Maryville 64468; (660) 582-5541; FAX (660) 582-5282

Coroner, Vince Shelby, (R), 23001 State Hwy. AB, Skidmore 64487; (660) 582-4722

Emergency Management Director*, Christy Forney, PO Box 218, Maryville 64468; (660) 562-3209

Presiding Commissioner, Joe Baumli, (D), Nodaway County Courthouse, 305 N. Main, PO Box 218, Maryville 64468; (660) 582-5541; FAX (660) 582-5282

Prosecuting Attorney, David A. Baird, (D), Nodaway County Courthouse, 118 E. Third St., Maryville 64468; (660) 582-8285; FAX (660) 582-5282

Public Administrator, Diane Thompson, (D), PO Box 660, Maryville 64468; (660) 582-3134

Recorder of Deeds, Sandra L. (Sandy) Smail, (D), Nodaway County Courthouse, 305 N. Main, PO Box 218, Maryville 64468; (660) 582-5711; FAX (660) 582-5282

Sheriff, Darren White, (D), Nodaway County Jail, 404 N. Vine, Maryville 64468; (660) 582-7451

Surveyor, Troy Hayes, (D), 27230 Cedar Ridge Dr., Maryville 64468; (660) 562-3509

Treasurer and ex officio Collector of Revenue, Marilyn Jenkins, (D), Nodaway County Courthouse, 305 N. Main, PO Box 218, Maryville 64468; (660) 582-4302; FAX (660) 582-5282

Oregon County

County seat and zip code: Alton 65606. **County population:** 10,264. **Classification:** Third class. **Assessed valuation:** \$84,436,076. **Square miles:** 792. **Organized:** February 14, 1845. **Named for:** The Territory of Oregon.

Assessor, Charles Lon Alford, (D), Oregon County Courthouse, First Fl., Rm 4, PO Box 361, Alton 65606; (417) 778-7471; FAX (417) 778-7488

Clerk Circuit Court and ex officio Recorder of Deeds, Dorothy Barton, (D), Oregon County Courthouse, First Fl., Rm. 10, PO Box 406, Alton 65606; (417) 778-7460; FAX (417) 778-7206

Clerk County Commission, Tracy N. Bridges, (D), Oregon County Courthouse, PO Box 324, Alton 65606; (417) 778-7475; FAX (417) 778-7488; countyclerk001@centurytel.net

Collector of Revenue, Jerry Richardson, (D), Oregon County Courthouse, First Fl., Rm 2, PO Box 352, Alton 65606; (417) 778-7495; FAX (417) 778-6700

Commissioner, First District, Johnny D. Wrenfrow, (D), Oregon County Courthouse, First Fl., Rm 1, PO Box 324, Alton 65606; (417) 778-7475; FAX (417) 778-7488

Commissioner, Second District, Edward Casey, (R), Oregon County Courthouse, First Fl., Rm. 1, PO Box 324, Alton 65606; (417) 778-7475; FAX (417) 778-7488

Coroner, Tom Clary, (D), Clary Funeral Home, PO Box 305, Alton 65606; (417) 778-7221

County Health Department Director, Shiela Russell, PO Box 189, #4 Market, Alton 65606; (417) 778-7450; FAX (417) 778-6826; russes@lpha.dhss.mo.gov

County Surveyor, Scott Simer, (D), RR 2, Box 2104A, Thayer 65791; (417) 264-7255

Emergency Management Director, Eric King, Oregon County Courthouse, Second Fl., Rm. 13, PO Box 265, Alton 65606; (417) 778-6611; FAX (417) 778-6641

Presiding Commissioner, Leo Warren, (D), Oregon County Courthouse, First Fl., Rm. 1, PO Box 324, Alton 65606; (417) 778-7475; FAX (417) 778-7488

Prosecuting Attorney, Fred O'Neill, (D), Oregon County Courthouse, Second Fl., Rm. 10, PO Box 393, Alton 65606; (417) 778-7616; FAX (417) 778-7615

Public Administrator, Mike Crawford, (R), PO Box 483, Alton 65606; (417) 778-7780; FAX (417) 778-6209

Sheriff, George R. Underwood, (D), Oregon County Courthouse, Second Fl., Rm. 13, PO Box 265, Alton 65606; (417) 778-6611; FAX (417) 778-6641

Treasurer, Kim Hollis, (D), Oregon County Courthouse, First Fl., Rm. 11, PO Box 371, Alton 65606; (417) 778-6303; FAX (417) 778-7488

Osage County

County seat and zip code: Linn 65051. **County population:** 13,465. **Classification:** Third class. **Assessed valuation:** \$179,776,328. **Square miles:** 606. **Organized:** January 29, 1841. **Named for:** The Osage River.

Assessor, Ross Seals, (R), Osage County Courthouse, PO Box 409, Linn 65051; (573) 897-2217

Clerk Circuit Court, Charlene J. Eisterhold, (D), Osage County Courthouse, PO Box 825, Linn 65051; (573) 897-3114

Clerk County Commission, Stanley E. Strobe, (R), Osage County Courthouse, PO Box 826, Linn 65051; (573) 897-2139; FAX (573) 897-4741; osage@sos.mo.gov

Collector of Revenue, Doris J. Keilholz, (D), Osage County Courthouse, PO Box 616, Linn 65051; (573) 897-2135

Commissioner, First District, Elmer Senevey, (R), Osage County Courthouse, PO Box 826, Linn 65051; (573) 897-2139

Commissioner, Second District, Vincent A. Samson, (R), Osage County Courthouse, PO Box 826, Linn 65051; (573) 897-2139

Coroner, Lois Jaegers, (D), 1099 County Rd. 602, Loose Creek 65054;

County Surveyor, Ralph P. Kliethermes, (D), Linn 65051; (573) 897-3644

Emergency Management Director, Andi Rice, Osage County Courthouse, PO Box 192, Linn 65051

Presiding Commissioner, Russell J. Scheulen, (R), Osage County Courthouse, PO Box 826, Linn 65051; (573) 897-2139; FAX (573) 897-4741

Prosecuting Attorney, Amanda L. Grellner, (D), Osage County Courthouse, PO Box 378, Linn 65051; (573) 897-3101

Public Administrator, Paul G. Stratman, (R), PO Box 1128, Linn 65051; (573) 455-2379

Recorder of Deeds, Cynthia Hoffman, (D), PO Box 110, Linn 65051

Sheriff, Carl Fowler, (D), Osage County Courthouse, PO Box 619, Linn 65051; (573) 897-3927

Treasurer, Tim G. Neuner, (R), Osage County Courthouse, PO Box 573, Linn 65051; (573) 897-3095

Ozark County

County seat and zip code: Gainesville 65655. **County population:** 9,227. **Classification:** Third class. **Assessed valuation:** \$100,348,194. **Square miles:** 731. **Organized:** January 29, 1841. **Named for:** The Ozark Mountains.

Assessor, Katherine Loftis, (R), Ozark County Courthouse, PO Box 81, Gainesville 65655; (417) 679-4705

Clerk Circuit Court and ex officio Recorder of Deeds, Becki Strong, (R), Ozark County Courthouse, PO Box 36, Gainesville 65655; (417) 679-4232

Clerk County Commission, Kelly Maddox, (R), Ozark County Courthouse, PO Box 416, Gainesville 65655; (417) 679-3516; FAX (417) 679-3209; ozark@sos.mo.gov

Collector of Revenue, Billy D. Hamblon II, (R), Ozark County Courthouse, PO Box 25, Gainesville 65655; (417) 679-4448

Commissioner, Eastern District, T.J. Lewis, (R), Ozark County Courthouse, PO Box 247, Gainesville 65655; (417) 679-4096

Commissioner, Western District, Greg Donley, (D), Ozark County Courthouse, PO Box 247, Gainesville 65655; (417) 679-4096

Coroner, Ron Mahan, (R), PO Box 65, Gainesville 65655; (417) 679-3315

County Health Department Director, Rhonda Suter, PO Box 180, Gainesville 65655; (417) 679-3334

County Surveyor, Tim Morgan, (R), HC 1, Box 600, Pontiac 65729; (417) 679-4839

Emergency Management Director, David Morrison, PO Box 247, Gainesville 65655; (417) 679-4096

Presiding Commissioner, David Morrison, (R), Ozark County Courthouse, PO Box 247, Gainesville 65655; (417) 679-4096

Prosecuting Attorney, Thomas W. Cline, (R), PO Box 67, Gainesville 65655; (417) 679-4648

Public Administrator, Melinda Abraham, (R), Ozark County Courthouse, PO Box 688, Gainesville 65655; (417) 679-3809

Sheriff, Raymond Pace, (R), Ozark County Law Enforcement Center, HC 1, Box 8-1, Gainesville 65655; (417) 679-4633

Treasurer, David Ford, (R), Ozark County Courthouse, PO Box 525, Gainesville 65655; (417) 679-3553

Pemiscot County

County seat and zip code: Caruthersville 63830. **County population:** 18,515. **Classification:** Third class. **Assessed valuation:** \$178,550,938. **Square miles:** 517. **Organized:** February 19, 1851. **Named for:** The Indian word meaning "liquid mud."

Assessor, Donna Champion Snider, (D), Pemiscot County Courthouse, 610 Ward Ave., Ste. 2-D, Caruthersville 63830; (573) 333-1390; FAX (573) 333-0440

Clerk Circuit Court, Kelly Cagle Maners, (D), Pemiscot County Courthouse, 610 Ward Ave., Ste. 3-A, Caruthersville 63830; (573) 333-0182; FAX (573) 333-0187

Clerk County Commission*, Pam Treece, (D), Pemiscot County Courthouse, 610 Ward Ave., Ste. 2-A, Caruthersville 63830; (573) 333-4203; FAX (573) 333-0440; pemcoclerk@sbcglobal.net

Collector of Revenue, Keith Jean, (D), Pemiscot County Courthouse, 610 Ward Ave., Ste. 1-C, Caruthersville 63830; (573) 333-0224; FAX (573) 333-0440

Commissioner, First District, Lee Watkins, (D), Pemiscot County Courthouse, 610 Ward Ave., Ste. 1-B, Caruthersville 63830; (573) 333-5811; FAX (573) 333-0440

Commissioner, Second District, Wendell Hoskins, (D), Pemiscot County Courthouse, 610 Ward Ave., Ste. 1-B, Caruthersville 63830; (573) 333-5811; FAX (573) 333-0440

Coroner, James Brimhall, (D), 103 E. Washington, Hayti 63851; (573) 359-2085

County Health Department Director, John Alls, 810 E. Reed, Hayti 63851; (573) 359-1656; FAX (573) 359-0159

Emergency Management Director, Danny Dodson, (D), 800 Ward, Caruthersville 63830; (573) 359-2563 or 359-5753

Presiding Commissioner, Jim Atchison, (D), Pemiscot County Courthouse, 610 Ward Ave., Ste. 1-B, Caruthersville 63830; (573) 333-5811; FAX (573) 333-0440

Prosecuting Attorney, Michael B. Hazel, (D), Pemiscot County Justice Center, 800 Ward Ave., PO Box 1117, Caruthersville 63830; (573) 333-2738; FAX (573) 333-2531

Public Administrator, Carol DeRousse Miller, (D), Pemiscot County Courthouse, 610 Ward Ave., Ste. 2-B, Caruthersville 63830; (573) 333-2812; FAX (573) 333-0440

Recorder of Deeds, Pam Strawbridge, (D), Pemiscot County Courthouse, 610 Ward Ave., Ste. 1-A, Caruthersville 63830; (573) 333-2204; FAX (573) 333-0440

Sheriff, Tommy Greenwell, (D), Pemiscot County Justice Center, 800 Ward Ave., PO Box 1031, Caruthersville 63830; (573) 333-4101; FAX (573) 333-0713

Treasurer, Pat Hoskins, (D), Pemiscot County Courthouse, 610 Ward Ave., Ste. 2-C, Caruthersville 63830; (573) 333-4171; FAX (573) 333-0440

Perry County

County seat and zip code: Perryville 63775. **County population:** 18,743. **Classification:** Third class. **Assessed valuation:** \$288,778,839. **Square miles:** 473. **Organized:** November 16, 1820. **Named for:** Oliver H. Perry, naval hero of the War of 1812.

Assessor, Charles Triller, (R), Perry County Administration Bldg., 321 N. Main St., No. 5, Perryville 63775; (573) 547-5211; FAX (573) 547-5211

Clerk Circuit Court, Becky A. Paulus, (R), Perry County Courthouse, 15 W. Ste. Maries, Perryville 63775; (573) 547-6581; FAX (573) 547-2637; becky.paulus@courts.mo.gov

Clerk County Commission, Randy Taylor, (R), Perry County Administration Bldg., 321 N. Main St., No. 2, Perryville 63775; (573) 547-4242; FAX (573) 547-7367; rtaylor@c-b-s-i.net

Collector of Revenue, Rodney J. Richardet, (R), Perry County Administration Bldg., 321 N. Main St., No. 4, Perryville 63775; (573) 547-4422; colperry@sbcglobal.net

Commissioner, First District, Patrick Heaps, (D), Perry County Administration Bldg., 321 N. Main St., Ste. 2, Perryville 63775; (573) 547-4242; FAX (573) 547-7367; perrycocommission@sbcglobal.net

Commissioner, Second District, Jim Sutterer, (R), Perry County Administration Bldg., 321 N. Main St., Ste. 2, Perryville 63775; (573) 547-4242; FAX (573) 547-7367; perrycocommission@sbcglobal.net

Coroner, Herbert E. Miller, (D), 829 W. St. Joseph, Perryville 63775; (573) 547-6511; millerfuneral@powrup.net

County Health Department Director*, Judy Laurentius, 406 N. Spring St., Ste. 1, Perryville 63775; (573) 547-6564; FAX (573) 547-3908; laurej@lpha.dhss.mo.gov

County Surveyor, Tim Baer, (R), 313 N. Jackson St., Perryville 63775; (573) 547-2310; baereng@midwest.net

Emergency Management Director*, J.M. (Jack) Lakenan III, 406 N. Spring St., Ste. 3, Perryville 63775; (573) 547-4000; FAX (573) 547-2104; perryema@hotmail.com

Presiding Commissioner, Carl Leuckel Jr., (R), Perry County Administration Bldg., 321 N. Main St., Ste. 2, Perryville 63775; (573) 547-4242; FAX (573) 547-7367; perrycocommission@sbcglobal.net

Prosecuting Attorney, Thomas L. Hoeh, (R), 17 E. St. Joseph St., Perryville 63775; (573) 547-1023; FAX (573) 547-1024; t.hoeh@sbcglobal.net

Public Administrator, Tamara M. Tarrillion, (R), Perry County Courthouse, 15 W. Ste. Maries, Perryville 63775; (573) 547-8207; tammy@powrup.net

Recorder of Deeds, Sue Oster, (R), Perry County Courthouse, 15 W. Ste. Maries, Perryville 63775; (573) 547-1611; perrycorecorder@sbcglobal.net

Sheriff, Gary J. Schaaf, (R), Perry County Sheriff's Dept., 710 S. Kingshighway, Perryville 63775; (573) 547-4576; FAX (573) 547-7406; sheriff@powrup.net

Treasurer, Veronica J. Hershey, (R), Perry County Administration Bldg., 321 N. Main St., No. 3, Perryville 63775; (573) 547-4502

Pettis County

County seat and zip code: Sedalia 65301. **County population:** 41,006. **Classification:** Second class. **Assessed valuation:** \$519,636,792. **Square miles:** 686. **Organized:** January 24, 1833. **Named for:** Spencer Pettis, Missouri Congressman.

Assessor, Dean Dohrman, (R), Pettis County Courthouse, 415 S. Ohio, Ste. 218, Sedalia 65301; (660) 826-5000, ext. 920; FAX (660) 829-2492; pettissassessor@pettisco.com

Auditor, Constance Purchase, (R), Pettis County Courthouse, 415 S. Ohio, Ste. 210A, Sedalia 65301; (660) 826-5000, ext. 931; FAX (660) 827-8637

Clerk Circuit Court, Susan Sadler, (R), Pettis County Courthouse, 415 S. Ohio, Ste. 326, Sedalia 65301; (660) 826-5000, ext. 926; FAX (660) 826-4520

Clerk County Commission, Pamela Doane, (D), Pettis County Courthouse, 415 S. Ohio, Ste. 214, Sedalia 65301; (660) 826-5000, ext. 918; FAX (660) 829-0717; pettisclerk@pettisco.com

Collector of Revenue, Robert S. Leftwich, (D), Pettis County Courthouse, 415 S. Ohio, Ste. 216, Sedalia 65301; (660) 826-5000, ext. 921; FAX (660) 826-6254

Commissioner, Eastern District, K.R. Lindemann, (R), Pettis County Courthouse, 415 S. Ohio, Ste. 212 B, Sedalia 65301; (660) 826-5000, ext. 406; FAX (660) 829-0717

Commissioner, Western District, Larry Wilson, (R), Pettis County Courthouse, 415 S. Ohio, Ste. 212 C, Sedalia 65301; (660) 826-5000, ext. 407; FAX (660) 829-0717

Coroner, Robert (Skip) Smith Jr., (R), 319 S. Lamine, Sedalia 65301; (660) 827-0052

County Health Department Director, Dianna Stout, 911 E. 16th, Sedalia 65301; (660) 827-1130; FAX (660) 827-1141; stoutd@lpha.mopublic.org

County Surveyor, Kerry Turpin, (D), 814 W. 16th St., Sedalia 65301; (660) 829-1949; FAX (660) 829-1866

Emergency Management Director, Dave Clippert, 319 S. Lamine, Sedalia 65301; (660) 827-4800; FAX (660) 826-7288

Presiding Commissioner, Rusty Kahrs, (R), Pettis County Courthouse, 415 S. Ohio, Ste. 212A, Sedalia 65301; (660) 826-5000, ext. 405; FAX (660) 827-8637

Prosecuting Attorney, Jeff Mittelhauser, (R), Pettis County Courthouse, 415 S. Ohio, Ste. 320, Sedalia 65301; (660) 826-5000, ext. 925; FAX (660) 827-8633

Public Administrator, Charli Ackerman, (D), Pettis County Courthouse, 415 S. Ohio, Ste. 104, Sedalia 65301; (660) 826-5000, ext. 923; FAX (660) 829-4087

Recorder of Deeds, Janet Kresse, (D), Pettis County Courthouse, 415 S. Ohio, Ste. 106, Sedalia 65301; (660) 826-5000, ext. 922; FAX (660) 829-4479; janet@pettisco.com

Road and Bridge Superintendent*, William Connor, Main St. & State Fair Blvd., Sedalia 65301; (660) 826-7187; FAX (660) 827-8638

Sheriff, Kevin Bond, (R), Pettis County Jail, 319 S. Lamine, Sedalia 65301; (660) 827-0052; FAX (660) 826-5254

Treasurer, Jane Kelley, (D), Pettis County Courthouse, 415 S. Ohio, Ste. 210B, Sedalia 65301; (660) 826-5000, ext. 408; FAX (660) 827-8637

Phelps County

County seat and zip code: Rolla 65401. **County population:** 42,205. **Classification:** Third class. **Assessed valuation:** \$524,885,343. **Square miles:** 674. **Organized:** November 13, 1857. **Named for:** John F. Phelps, Congressman and Governor of Missouri.

Assessor, Kevin D. Rasmussen, (D), Phelps County Courthouse, 200 N. Main St., Ste. 126, Rolla 65401; (573) 458-6145; FAX

(573) 458-6149; kevin.rasmussen@phelpscounty.org

Clerk Circuit Court, Sue Brown, (R), Phelps County Courthouse, 200 N. Main St., Ste. 201, Rolla 65401; (573) 458-6201; FAX (573) 458-6224; sue.brown@courts.mo.gov

Clerk County Commission, Carol Bennett, (D), Phelps County Courthouse, 200 N. Main St., Ste. 102, Rolla 65401; (573) 458-6101; FAX (573) 458-6119; carol.bennett@phelpscounty.org

Collector of Revenue, Davis R. Haas, (D), Phelps County Courthouse, 200 N. Main St., Ste. 129, Rolla 65401; (573) 458-6151; FAX (573) 458-6159; davis.haas@phelpscounty.org

Commissioner, First District, Larry J. Stratman, (R), Phelps County Courthouse, 200 N. Main St., Ste. 105, Rolla 65401; (573) 458-6121; FAX (573) 458-6119; larry.stratman@phelpscounty.org

Commissioner, Second District, Charles (Bud) Dean, (D), Phelps County Courthouse, 200 N. Main St., Ste. 105, Rolla 65401; (573) 458-6122; FAX (573) 458-6119; bud.dean@phelpscounty.org

Coroner, Larry Swinfard, (D), Phelps County Courthouse, 200 N. Main St., Rolla 65401; (573) 364-1869; larry.swinfard@phelpscounty.org

County Health Department Director, Jodi Waltman, 200 N. Main St., Ste. G51, Rolla 65401; (573) 458-6020; FAX (573) 458-6060; waltmj@lpha.dhss.mo.gov

County Surveyor, Louis Gilbert, (R), 1714 E. 10th St., Rolla 65401; (573) 341-2100

Emergency Management Director, Bruce Southard, 500 W. Second St., Rolla 65401; (573) 426-3830; FAX (573) 426-3857; bruce.southard@phelpscounty.org

Presiding Commissioner, Randy Verkamp, (D), Phelps County Courthouse, 200 N. Main St., Ste. 105, Rolla 65401; (573) 458-6120; FAX (573) 458-6119; randy.verkamp@phelpscounty.org

Prosecuting Attorney, Courtney M. George, (R), Phelps County Courthouse, 200 N. Main St., Ste. 669, Rolla 65401; (573) 458-6161; FAX (573) 458-6179; courtney.george@phelpscountypa.org

Public Administrator, Kathleen S. Oliver, (R), Phelps County Courthouse, 200 N. Main St., Ste. 308, Rolla 65401; (573) 458-6083; FAX (573) 458-6081; kathy.oliver@phelpscounty.org

Recorder of Deeds, Robin Kordes, (R), Phelps County Courthouse, 200 N. Main St., Ste. 133, Rolla 65401; (573) 458-6090; FAX (573) 458-6098; robin.kordes@phelpscounty.org

Sheriff, Richard Lisenbe, (D), Phelps County Sheriff's Department, 500 W. Second St., Rolla 65401; (573) 426-3815; FAX (573) 426-3857; rick.lisenbe@phelpscountysheriff.org

Treasurer, Carol Green, (R), Phelps County Courthouse, 200 N. Main St., Ste. 125, Rolla 65401; (573) 458-6130; FAX (573) 458-6134; carol.green@phelpscounty.org

Pike County

County seat and zip code: Bowling Green 63334. **County population:** 18,476. **Classification:** Third class. **Assessed valuation:** \$230,266,571. **Square miles:** 673. **Organized:** December 4, 1818. **Named for:** Zebulon Montgomery Pike, explorer.

Assessor, Donna Prior, (D), Pike County Courthouse, 115 W. Main, Bowling Green 63334; (573) 324-3261; FAX (573) 324-5919

Circuit Clerk, Jerri Harrelson, (D), Pike County Courthouse, 115 W. Main, Bowling Green 63334; (573) 324-5582

Clerk County Commission, Bob Kirkpatrick, (D), Pike County Courthouse, 115 W. Main, Bowling Green 63334; (573) 324-2412; FAX (573) 324-5154; pike@sos.mo.gov

Collector of Revenue, Marty J. Morrison, (D), Pike County Courthouse, 115 W. Main, Bowling Green 63334; (573) 324-3281

Commissioner, Eastern District, Curt Mitchell, (D), Pike County Courthouse, 115 W. Main, Bowling Green 63334; (573) 324-2412; FAX (573) 324-5154; pike@sos.mo.gov

Commissioner, Western District, Roy W. Sisson, (D), Pike County Courthouse, 115 W. Main, Bowling Green 63334; (573) 324-2412; FAX (573) 324-5154; pike@sos.mo.gov

Coroner, Jim Turner, (D), Pike County Courthouse, 115 W. Main, Bowling Green 63334; (573) 785-5420; FAX (573) 324-5154

County Surveyor*, Marty Wasson, (D), 14374 Fort Mason Tr., New London 63459; (573) 221-5413

Emergency Management Director, Al Murry, 115 W. Main, Bowling Green 63334; (573) 754-0151

Presiding Commissioner, Dan Miller, (D), Pike County Courthouse, 115 W. Main, Bowling Green 63334; (573) 324-2412; FAX (573) 324-5154; pike@sos.mo.gov

Prosecuting Attorney, Mark Fisher, (D), Pike County Courthouse, 115 W. Main, Bowling Green 63334; (573) 324-2201

Public Administrator, Nina K. Long, (D), 15140 Pike 138, Bowling Green 63334; (573) 324-2382

Recorder of Deeds, Sherry McCarty, (D), Pike County Courthouse, 115 W. Main, Bowling Green 63334; (573) 324-5567

Sheriff, Stephen Korte, (R), 1600 Business Hwy. 54 W., Bowling Green 63334; (573) 324-3202; FAX (573) 324-3731

Treasurer, Patti Crane, (D), Pike County Courthouse, 115 W. Main, Bowling Green 63334; (573) 324-2102

Platte County

County seat and zip code: Platte City 64079. **County population:** 85,896. **Classification:** First class. **Assessed valuation:** \$2,117,086,980. **Square miles:** 421. **Organized:** December 31, 1838. **Named for:** The Platte River.

Assessor, Lisa Pope, (R), Platte County Administration Bldg., 415 Third St., Ste. 20, Platte City 64079; (816) 858-2232 3301; FAX (816) 858-3314; lpope@co.platte.mo.us

Auditor, Siobhann K. Williams, (D), Platte County Administration Bldg., 415 Third St., Ste. 55, Platte City 64079; (816) 858-2232 3327; FAX (816) 858-1929; skwilliams@co.platte.mo.us

Clerk Circuit Court, Sandra L. Dowd, (D), Platte County Courthouse, 415 Third St., Ste. 5, Platte City 64079; (816) 858-2232; FAX (816) 858-3392

Clerk County Commission, Sandra S. (Sandy) Krohne, (D), Platte County Administration Bldg., 415 Third St., Ste. 30, Platte City 64079; (816) 858-3340; FAX (816) 858-3363; skrohne@co.platte.mo.us

Collector of Revenue, Donna C. Nash, (R), Platte County Administration Bldg., 415 Third St., Ste. 40, Platte City 64079; (816) 858-2232; FAX (816) 858-3357; dnash@co.platte.mo.us

Commissioner, First District, Kathy Dusenbery, (R), Platte County Administration Bldg., 415 Third St., Ste. 105, Platte City 64079; (816) 858-2232; FAX (816) 858-3329; kdusenbery@co.platte.mo.us

Commissioner, Second District, Jim Plunkett, (R), Platte County Administration Bldg., 415 Third St., Ste. 105, Platte City 64079; (816) 858-2232 3333; FAX (816) 858-3329; jplunkett@co.platte.mo.us

County Health Department Director, Mary Jo Everhart, 212 Marshall, Platte City 64079; (816) 858-2412; FAX (816) 858-2087; everhm@lpha.dhss.mo.gov

County Surveyor, Leon Osbourn, (R), Kaw Valley Engineering, 1333 N.E. Barry Rd., Kansas City 64155; (816) 468-5858; FAX (816) 468-6651; ldockveng.com

Emergency Management Coordinator, Mark Owen, Tom Thomas Law Enforcement Center, 415 Third St., Ste. 10, Platte City 64079; (816) 858-1965; FAX (816) 858-1821; owen@plattesheriff.org

Medical Examiner*, Mary Helen Dudley, Jackson County Medical Examiner, 660 E. 24th St., Kansas City 64108; (816) 881-6600; FAX (816) 404-1345; ddobbins@jacksongov.org

Presiding Commissioner, Betty Knight, (R), Platte County Administration Bldg., 415 Third St., Ste. 105, Platte City 64079; (816) 858-2232 3331; FAX (816) 858-3329; bknight@co.platte.mo.us

Prosecuting Attorney, Eric Zahnd, (R), Platte County Courthouse, 415 Third St., Ste. 60,

Platte City 64079; (816) 858-2232 3476; FAX (816) 858-3472; ezahnd@co.platte.mo.us

Public Administrator, Terry L. Edwards, (D), Platte County Courthouse, 415 Third St., Ste. 90, Platte City 64079; (816) 858-2130; FAX (816) 858-3447; tedwards@co.platte.mo.us

Recorder of Deeds, Gloria Boyer, (R), Platte County Administration Bldg., 415 Third St., Ste. 70, Platte City 64079; (816) 858-2232; FAX (816) 858-2379; gboyer@co.platte.mo.us

Sheriff, Richard L. Anderson, (R), Tom Thomas Law Enforcement Center, 415 Third St., Ste. 10, Platte City 64079; (816) 858-2232; FAX (816) 858-3053; anderson@plattesheriff.org

Treasurer, Bonnie Brown, (D), Platte County Administration Bldg., 415 Third St., Ste. 80, Platte City 64079; (816) 858-2232; FAX (816) 858-3393; bbrown@co.platte.mo.us

Polk County

County seat and zip code: Bolivar 65613. **County population:** 30,404. **Classification:** Third class. **Assessed valuation:** \$273,833,655. **Square miles:** 642. **Organized:** January 5, 1835. **Named for:** James K. Polk.

Assessor, Carolyn Page, (R), Polk County Courthouse, 102 E. Broadway, Rm. 9, Bolivar 65613; (417) 326-4643; FAX (417) 326-3131; assessor@polkcountymo.org

Clerk Circuit Court, Vesta Seiner, (R), Polk County Courthouse, 102 E. Broadway, Rm. 14, Bolivar 65613; (417) 326-4912; FAX (417) 326-4194; vestaseiner@courts.mo.gov

Clerk County Commission, Sue Entlicher, (R), Polk County Courthouse, 102 E. Broadway, Rm. 11, Bolivar 65613; (417) 326-4031; FAX (417) 326-3525; coclerk@polkcountymo.org

Collector of Revenue, Debbi R. McGinnis, (R), Polk County Courthouse, 102 E. Broadway, Rm. 6, Bolivar 65613; (417) 326-4032; FAX (417) 777-8693; collector@polkcountymo.org

Commissioner, Northern District*, Kyle Legan, (R), Polk County Courthouse, 102 E. Broadway, Rm. 12, Bolivar 65613; (417) 326-2922; FAX (417) 326-3525; commissioners@polkcountymo.org

Commissioner, Southern District, Billy Dyer, (R), Polk County Courthouse, 102 E. Broadway, Rm. 12, Bolivar 65613; (417) 326-2922; FAX (417) 326-3525; commissioners@polkcountymo.org

Coroner, Roy Harms, (R), Polk County Courthouse, 102 E. Broadway, Rm. 10, Bolivar 65613; (417) 327-6150 or (417) 298-4337; FAX (417) 326-3525

County Health Department Director*, Michelle Morris, PO Box 124, 1317 W. Broadway, Bolivar 65613; (417) 326-7250; FAX (417) 326-2766; mmorris@polkcountyhealth.net

County Highway Engineer, Joe Lightfoot, (R), Polk County Courthouse, 102 E. Broadway, Rm. 12, Bolivar 65613; (417) 326-4022; FAX (417) 326-3525

County Surveyor, John R.M. Nelson, (R), Polk County Courthouse, 102 E. Broadway, Rm. 3, Bolivar 65613; (417) 326-4010; FAX (417) 326-4010; surveyor@polkcountymo.org

Emergency Management Director*, Rick Lewis, PO Box 181, 102 E. Broadway, Bolivar 65613; (417) 326-6610; FAX (417) 326-8175; emdirector@polkcountymo.org

Presiding Commissioner, Denzil Roberts, (R), Polk County Courthouse, 102 E. Broadway, Rm. 12, Bolivar 65613; (417) 326-2922; FAX (417) 326-3525; commissioners@polkcountymo.org

Prosecuting Attorney, Paul A. Davolt, (R), Polk County Courthouse, 102 E. Broadway, Rm. 4, Bolivar 65613; (417) 326-5756; FAX (417) 326-3030; prosecuterpad@polkcountymo.org

Public Administrator, Barbara Davolt, (R), Polk County Courthouse, 102 E. Broadway, Box 5, Bolivar 65613; (417) 777-4053; FAX (417) 777-5789; publicadmin@polkcountymo.org

Recorder of Deeds, Carol Poindexter, (R), Polk County Courthouse, 102 E. Broadway, Rm. 8, Bolivar 65613; (417) 326-4924; FAX (417) 326-6898; recorder@polkcountymo.org

Sheriff, Steve Bruce, (R), 113 E. Jackson, Bolivar 65613; (417) 777-9020; FAX (417) 777-7684; sb235@polkcountysheriff.org

Treasurer, Judy Mackey, (R), Polk County Courthouse, 102 E. Broadway, Rm. 1, Bolivar 65613; (417) 326-4913; FAX (417) 326-3615; treasurer@polkcountymo.org

Pulaski County

County seat and zip code: Waynesville 65583. **County population:** 44,546. **Classification:** Third class. **Assessed valuation:** \$389,243,513. **Square miles:** 551. **Organized:** January 19, 1833. **Named for:** Casimir Pulaski, Polish general of the American Revolution.

Assessor, Roger Harrison, (D), Pulaski County Courthouse, 301 Historic Rte. 66 East, Waynesville 65583; (573) 774-4717; FAX (573) 774-4722; pulaskiassessor@leblink.com

Clerk Circuit Court and ex officio Recorder of Deeds, Rachele Beasley, (D), Pulaski County Courthouse, 301 Historic Rte. 66 E., Ste. 202, Waynesville 65583; (573) 774-4755; FAX (573) 774-6967; rachele.beasley@courts.mo.gov

Clerk County Commission, Diana Linnenbringer, (R), Pulaski County Courthouse, 301 Historic Rte. 66 E., Waynesville 65583; (573) 774-4701; FAX (573) 774-5601; pulaski@sos.mo.gov

Collector of Revenue, Terri Mitchell, (R), Pulaski County Courthouse, 301 Historic Rte. 66 E., Waynesville 65583; (573) 774-4711; FAX (573) 774-4722; pulaskicollector@leblink.com

Commissioner, Eastern District, Bill Farnham, (R), Pulaski County Courthouse, 301 Historic Rte. 66 E., Waynesville 65583; (573) 774-4701; FAX (573) 774-5601; pulaski@sos.mo.gov

Commissioner, Western District, Rickey Zweerink, (R), Pulaski County Courthouse, 301 Historic Rte. 66 E., Waynesville 65583; (573) 774-4701; FAX (573) 774-5601; pulaski@sos.mo.gov

Coroner, Mikel Hartness, (D), Pulaski County Courthouse, 301 Historic Rte. 66 E., Waynesville 65583; (573) 774-5413; FAX (573) 774-2748

County Health Department Director, Donna Brashear, 101 12th St., Crocker 65452; (573) 736-2217; FAX (573) 736-5370; brashd@lpha.mopublic.org

County Surveyor, John Mackey, (D), Pulaski County Courthouse, 301 Historic Rte. 66 E., Waynesville 65583; (573) 774-6777; FAX (573) 774-5601

Emergency Management Director*, Lawson Smith, Pulaski County Courthouse, 301 Historic Rte. 66 E., Waynesville 65583; (573) 774-4701; FAX (573) 774-5601; react32@yahoo.com

Presiding Commissioner, Bill Ransdall, (D), Pulaski County Courthouse, 301 Historic Rte. 66 E., Waynesville 65583; (573) 774-4701; FAX (573) 774-5601; pulaski@sos.mo.gov

Prosecuting Attorney, Deborah A. Hooper, (R), Pulaski County Courthouse, 301 Historic Rte. 66 E., Ste. 300, Waynesville 65583; (573) 774-4770; FAX (573) 774-4779; 25padah1@gmail.com

Public Administrator, Loretta Rouse, (R), Pulaski County Courthouse, 301 Historic Rte. 66 E., Waynesville 65583; (573) 774-4741; FAX (573) 774-4743; lgrouse@hotmail.com

Sheriff, J.B. King, (R), Pulaski County Jail, 301 Historic Rte. 66 E., Waynesville 65583; (573) 774-4790; FAX (573) 774-4795; jkbing@pcsheriff2.com

Treasurer, Barbara M. Thomas, (D), Pulaski County Courthouse, 301 Historic Rte. 66 E., Ste. 124, Waynesville 65583; (573) 774-4724; FAX (573) 774-5601; msbarb2you@yahoo.com

Putnam County

County seat and zip code: Unionville 63565. **County population**: 4,862. **Classification**: Third class. **Assessed valuation**: \$68,517,591. **Square miles**: 520. **Organized**: February 28, 1845. **Named for**: Israel Putnam, Revolutionary War general.

Assessor, Paul L. Rouse, (R), Putnam County Courthouse, Rm. 201, Unionville 63565; (660) 947-3900

Clerk Circuit Court, Mitzi D. Shipley, (R), Putnam County Courthouse, Rm. 202, Unionville 63565; (660) 947-2071; mitzi.shipley@courts.mo.gov

Clerk County Commission, Sue Ann Varner, (R), Putnam County Courthouse, Rm. 204, Unionville 63565; (660) 947-2674; FAX (660) 947-4214; putclerk@nemr.net

Commissioner, Eastern District, Shane Bradshaw, (R), 44368 165th St., Livonia 63551; (660) 933-4735

Commissioner, Western District, Gerald Owings, (R), 24070 State Hwy. H, Unionville 63565; (660) 947-2289

Coroner, Dr. W. Stephen Casady, (R), PO Box 287, Unionville 63565; (660) 947-2425

County Health Department Director, Erica Klingner, 103 N. 18th St., Unionville 63565; (660) 947-2429

Emergency Management Director, David Garrison, 11015 State Hwy. N, Coatsville 63535; (660) 933-4660

Presiding Commissioner, Charlie Fowler, (R), 16667 State Hwy. 129, Unionville 63565; (660) 947-3305

Prosecuting Attorney, James M. Garrett, (R), 1702 W. Main, Unionville 63565; (660) 947-3723

Public Administrator, Nancy Mikels, (R), 29523 163rd St., Unionville 63565; (660) 947-2004

Recorder of Deeds, Jeneen Roof, (R), Putnam County Courthouse, Rm. 202, Unionville 63565; (660) 947-2071

Sheriff, Jason Knight, (R), 419 N. 19, Unionville 63565; (660) 947-3200

Treasurer and ex officio Collector of Revenue, Sharon Thompson Parks, (R), Putnam County Courthouse, Rm. 200, Unionville 63565; (660) 947-2095

Ralls County

County seat and zip code: New London 63459. **County population**: 9,832. **Classification**: Third class. **Assessed valuation**: \$172,884,360. **Square miles**: 481. **Organized**: November 16, 1820. **Named for**: Daniel Ralls, Missouri legislator.

Assessor, Thomas E. Ruhl, (D), Ralls County Courthouse, 311 S. Main, PO Box 339, New London 63459; (573) 985-5671; FAX (573) 985-3251; truhlassessor@rallstech.com

Clerk Circuit Court and ex officio Recorder of Deeds, Gina Jameson, (D), Ralls County Courthouse, 311 S. Main, PO Box 466, New London 63459; (573) 985-5631; FAX (573) 985-5630

Clerk County Commission, Ernie Duckworth, (D), Ralls County Courthouse, 311 S. Main,

PO Box 400, New London 63459; (573) 985-7111; FAX (573) 985-6100; rallsclerk@rallstech.com

Collector of Revenue, Connie L. Berry, (D), Ralls County Courthouse, 311 S. Main, PO Box 340, New London 63459; (573) 985-5621; FAX (573) 985-3251; rallscol@rallstech.com

Commissioner, Eastern District, R.C. Harlow, (D), Ralls County Courthouse, 311 S. Main, PO Box 400, New London 63459; (573) 985-7111; FAX (573) 985-6100

Commissioner, Western District, Steven H. Whitaker, (D), Ralls County Courthouse, 311 S. Main, PO Box 400, New London 63459; (573) 985-7111; FAX (573) 985-6100

Coroner, Dennis Turner, (D), 13831 New London Gravel Rd., PO Box 279, New London 63459; (573) 248-8029; FAX (573) 629-8155

County Health Department Director, Tanya M. Taylor, 405 West St., PO Box 434, New London 63459; (573) 985-7121; FAX (573) 985-1531

Emergency Management Director, Bill Bowman, PO Box 246, Perry 63462; (573) 822-9736

Presiding Commissioner, George E. Lane, (D), Ralls County Courthouse, PO Box 400, New London 63459; (573) 985-7111; FAX (573) 985-6100

Prosecuting Attorney, Rodney J. Rodenbaugh, (D), Ralls County Courthouse, PO Box 446, New London 63459; (573) 985-3411; FAX (573) 985-5241

Public Administrator, Connie Miller, (D), 101 Church St., PO Box 404, New London 63459; (573) 822-8698

Sheriff, Paul Forney, (D), Ralls County Courthouse, 311 S. Main, PO Box 309, New London 63459; (573) 985-7271; FAX (573) 985-3100

Surveyor, Marty Wasson, (D), 14374 Fort Mason Dr., New London 63459; (573) 985-2270

Treasurer, Jena L. Epperson, (D), Ralls County Courthouse, 311 S. Main, PO Box 247, New London 63459; (573) 985-7151; rallsreas@rallstech.com

Randolph County

County seat and zip code: Huntsville 65259. **County population**: 25,723. **Classification**: Third class. **Assessed valuation**: \$398,800,107. **Square miles**: 473. **Organized**: January 22, 1829. **Named for**: John Randolph of Virginia.

Assessor, Richard Tregnago, (D), Randolph County Courthouse, 110 S. Main, Huntsville 65259; (660) 277-4716; rtregnago@rcao.com

Clerk Circuit Court, Peggy Boots, (D), Randolph County Justice Center, 372 Hwy. JJ, Hunts-

ville 65259; (660) 277-4601; FAX (660) 277-4611; peggy.boots@courts.mo.gov

Clerk County Commission, Jim Sears, (D), Randolph County Courthouse, 110 S. Main St. Ste. A, Huntsville 65259; (660) 277-4717; FAX (660) 277-3246; rancoclerk@hotmail.com

Collector of Revenue, Shiela Miller, (D), Randolph County Courthouse, 110 S. Main, Huntsville 65259; (660) 277-4713; FAX (660) 277-4834; smiller@raco.com

Commissioner, Eastern District, Robert Wayne Wilcox, (R), Randolph County Courthouse, 110 S. Main, Huntsville 65259; (660) 277-4722; FAX (660) 277-3246; rwilcox@bessi.net

Commissioner, Western District, Randall C. Asbury, (R), Randolph County Courthouse, 110 S. Main, Huntsville 65259; (660) 277-4722; rasbury@howardelectricwb.com

Coroner, Gerald A. Luntsford, (R), 8654 Hwy. J, Jacksonville 65260; (660) 670-1461

County Health Department Director, Ross W. McKinstry, PO Box 488, 423 E. Logan St., Moberly 65270; (660) 263-6643; FAX (660) 263-0333; mckinr@lpha.dhss.mo.gov

Emergency Management Director*, Robert L. Creed, 310 N. Clark St., Moberly 65270; (660) 269-8705, ext. 2032; FAX (660) 263-8540; rcreed@moberlyfd.com

Presiding Commissioner, Susan Carter, (D), Randolph County Courthouse, 110 S. Main, Huntsville 65259; (660) 277-4722; FAX (660) 277-3246; mscmo@missvalley.com

Prosecuting Attorney, Michael Fusselman, (R), 200 E. Rollins St., Moberly 65270; (660) 263-6390; FAX (660) 263-9203; mdfuss@rcpa.us

Public Administrator, Martha Creed, (D), 223 N. Williams, Moberly 65270; (660) 263-1216; FAX (660) 263-1296

Recorder of Deeds, Mark Price, (D), Randolph County Courthouse, 110 S. Main, Huntsville 65259; (660) 277-4718

Sheriff, Mark Nichols, (D), 372 Highway JJ #B, Huntsville 65259; (660) 277-5095; FAX (660) 277-5084; randcosheriff@missvalley.com

Treasurer, Rebecca Brown, (D), Randolph County Courthouse 110 S. Main, Huntsville 65259; (660) 277-4714

Ray County

County seat and zip code: Richmond 64085. **County population**: 23,445. **Classification**: Third class. **Assessed valuation**: \$270,270,004. **Square miles**: 568. **Organized**: November 16, 1820. **Named for**: John Ray, member of the first state Constitutional Convention.

Assessor, Kent Wollard, (D), Ray County Courthouse, 100 W. Main, Richmond 64085; (816) 776-4511; FAX (816) 776-4521

Clerk Circuit Court, Carolyne Conner, (D), Ray County Courthouse, 100 W. Main, Richmond 64085; (816) 776-3377; FAX (816) 776-6016

Clerk County Commission, Lynn Rogers, (D), Ray County Courthouse, 100 W. Main, Richmond 64085; (816) 776-4502; FAX (816) 776-4512; raycounty@mchsi.com

Collector of Revenue, Margie A. Bowman, (D), Ray County Courthouse, 100 W. Main, Richmond 64085; (816) 776-2187; FAX (816) 776-2740

Commissioner, Eastern District, Allen Dale, (D), Ray County Courthouse, 100 W. Main, Richmond 64085; (816) 776-4507; FAX (816) 776-4512

Commissioner, Western District, Michael Twyman, (D), 35565 W. 108th St., Richmond 64085; (816) 516-5885

Coroner, James (Jim) Garrison, (D), 35928 Hwy. U, Rayville 64084; (816) 630-7601

County Surveyor, Thomas Sisco, (D), 39724 E. 172nd St., Richmond 64085; (816) 470-7231

Presiding Commissioner, Jeff Adams, (D), Ray County Courthouse, 100 W. Main, Richmond 64085; (816) 776-4507; FAX (816) 776-4512

Prosecuting Attorney, Jim Thompson, (D), Ray County Courthouse, 112 W. North Main, PO Box 535, Richmond 64085; (816) 776-2882; FAX (816) 776-6802

Public Administrator, Kenneth A. Nolker, (D), 219 S. College St., Richmond 64085; (816) 776-8612; FAX (816) 776-5077

Recorder of Deeds, Shirley O'Dell, (D), Ray County Courthouse, 100 W. Main, Richmond 64085; (816) 776-4500; FAX (816) 776-4512

Sheriff, Sam Clemens, (D), 200 W. Ninth St., Henrietta 64036; (816) 290-5631 or 290-5323; FAX (816) 290-5548

Treasurer, Joann Burnine, (D), Ray County Courthouse, 100 W. Main, Richmond 64085; (816) 776-4504; FAX (816) 776-4512

Reynolds County

County seat and zip code: Centerville 63633.

County population: 6,388. **Classification:** Third class. **Assessed valuation:** \$149,644,314. **Square miles:** 808. **Organized:** February 25, 1845. **Named for:** Thomas Reynolds, Governor of Missouri.

Assessor, Rick Parker, (D), Reynolds County Courthouse, PO Box 57, Centerville 63633; (573) 648-2494; FAX (573) 648-2530; 081assessor@centurytel.net

Clerk Circuit Court and ex officio Recorder of Deeds, Randy L. Cowin, (D), Reynolds County Courthouse, PO Box 76, Centerville 63633; (573) 648-2494; FAX (573) 648-2503

Clerk County Commission, Mike Harper, (D), Reynolds County Courthouse, PO Box 10, Centerville 63633; (573) 648-2494; FAX (573) 648-2449; reynolds@sos.mo.gov

Collector of Revenue, Judy A. Cook, (D), Reynolds County Courthouse, PO Box 17, Centerville 63633; (573) 648-2494; FAX (573) 648-2061

Commissioner, First District, Doug Warren, (D), Reynolds County Courthouse, PO Box 10, Centerville 63633; (573) 648-2494; FAX (573) 648-2449

Commissioner, Second District, Wayne Henson, (D), Reynolds County Courthouse, PO Box 10, Centerville 63633; (573) 648-2494; FAX (573) 648-2449; reynolds@sos.mo.gov

Coroner, Jeffrey N. McSpadden, (D), 610 S. Main St., Ellington 63638; (573) 663-7111

County Health Department Director, Kathleen Zimmerman, Reynolds County Health Center, PO Box 40, Centerville 63633; (573) 648-2498; FAX (573) 648-2510

Emergency Management Director, Renee Horn, Reynolds County Courthouse, PO Box 10, Centerville 63633; (573) 648-2494; FAX (573) 648-2449; runts33@hotmail.com

Presiding Commissioner, Donald Barnes, (D), Reynolds County Courthouse, PO Box 10, Centerville 63633; (573) 648-2494; FAX (573) 648-2449

Prosecuting Attorney, Robert A. Johnson, (D), Reynolds County Courthouse, PO Box 78, Centerville 63633; (573) 648-2494; FAX (573) 648-2265

Public Administrator, Heather Stucker, (D), Reynolds County Courthouse, PO Box 44, Centerville 63633; (573) 648-2494 22; FAX (573) 648-2061

Sheriff, Tom Volner, (D), Reynolds County Courthouse, PO Box 16, Centerville 63633; (573) 648-2491; FAX (573) 648-2296; rcsheriff@gmail.com

Treasurer, Elaine Albert, (D), Reynolds County Courthouse, PO Box 68, Centerville 63633; (573) 648-2494; FAX (573) 648-2061

Ripley County

County seat and zip code: Doniphan 63935.

County population: 13,485. **Classification:** Third class. **Assessed valuation:** \$80,710,721. **Square miles:** 632. **Organized:** January 5, 1833. **Named for:** Eleazar W. Ripley, soldier in the War of 1812.

Assessor, Jan Spencer, (D), Ripley County Courthouse, 100 Courthouse Sq., Doniphan 63935; (573) 996-7113 and 996-7112; FAX (573) 996-5187

Clerk Circuit Court, Sharon R. Richmond, (R), Ripley County Courthouse, 100 Courthouse Sq., Doniphan 63935; (573) 996-2818; FAX (573) 996-5014; sharon.richmond@courts.mo.gov

Clerk County Commission, Becky York, (D), Ripley County Courthouse, 100 Courthouse Sq., Ste. 2, Doniphan 63935; (573) 996-3215; FAX (573) 996-9774; ripley@sos.mo.gov

Collector of Revenue, Jerry Martin, (D), Ripley County Courthouse, 100 Courthouse Sq., Doniphan 63935; (573) 996-4707; FAX (573) 996-5786

Commissioner, Eastern District, David Johnson, (D), Ripley County Courthouse, 100 Courthouse Sq., Doniphan 63935; (573) 996-3215; FAX (573) 996-9774; ripley@sos.mo.gov

Commissioner, Western District, Jerry Halley, (D), Ripley County Courthouse, 100 Courthouse Sq., Doniphan 63935; (573) 996-3215; FAX (573) 996-9774; ripley@sos.mo.gov

Coroner, Mike Jackson, (D), c/o Edwards Funeral Home, 606 Walnut St., Doniphan 63935; (573) 996-2121; FAX (573) 996-2225; mikejackson1969@gmail.com

County Health Department Director, Jan Morrow, 1003 E. Locust, Doniphan 63935; (573) 996-2181; FAX (573) 996-7632; jmorrows@semo.net

County Surveyor, William Troy Ayers, (R), HC 6, Box 244, Gatewood 63942; (573) 255-3746

Emergency Management Director, Lance Pigg, 124 W. Jefferson, Doniphan 63935; (573) 996-7146; FAX (573) 996-7877; dfd@semo.net

Presiding Commissioner, William D. Kennon, (R), Ripley County Courthouse, 100 Courthouse Sq., Doniphan 63935; (573) 996-3215; FAX (573) 996-9774; ripley@sos.mo.gov

Prosecuting Attorney, Christopher J. Miller, (D), Ripley County Courthouse, 100 Courthouse Sq., Ste. 8, Doniphan 63935; (573) 996-2138; FAX (573) 996-7762; ripleycopa@windstream.net

Public Administrator, Brenda Emmons-Thompson, (R), Ripley County Courthouse, 100 Courthouse Sq., Ste. 12, Doniphan 63935; (573) 996-5254

Recorder of Deeds, June Watson, (D), Ripley County Courthouse, 100 Courthouse Sq., Doniphan 63935; (573) 996-7941; FAX (573) 996-9706; jwatsonrecorder@windstream.net

Sheriff, Ron Barnett, (R), Ripley County Courthouse, 100 Courthouse Sq., Doniphan 63935; (573) 996-5555; FAX (573) 996-4318; ripleysos510@windstream.net

Treasurer, Terry L. Slayton, (R), Ripley County Courthouse, 100 Courthouse Sq., Doniphan 63935; (573) 996-3903

St. Charles County

County seat and zip code: St. Charles 63301. **County population:** 349,407. **Classification:** First class charter. **Assessed valuation:**

\$7,755,704,184. **Square miles:** 558. **Organized:** October 1, 1812. **Named for:** St. Charles Borromeo, Italian Cardinal.

Assessor, Scott Shipman, (R), Administration Bldg., 201 N. Second St., Rm. 250, St. Charles 63301; (636) 949-7425; FAX (636) 949-7435; cyassess@sccmo.org

Auditor*, Brent Statler, Administration Bldg., 201 N. Second St., Rm. 526, St. Charles 63301; (636) 949-7455; FAX (636) 949-7467; auditor@sccmo.org

Clerk Circuit Court*, Judy Zerr, (R), Courts Administration Bldg., 300 N. Second St., Rm. 541, St. Charles 63301; (636) 949-3098; FAX (636) 949-7390; www.courts.mo.gov/hosted/circuit11/

Collector of Revenue, Michelle McBride, (D), Administration Bldg., 201 N. Second St., Rm. 134, St. Charles 63301; (636) 949-7470; FAX (636) 949-7471; collector@sccmo.org

Council Member, First District, Cheryl Hibel, (R), Executive Office Bldg., 100 N. Third St., Ste. 124, St. Charles 63301; (636) 949-7530; FAX (636) 949-7532; council@sccmo.org

Council Member, Second District, Joseph Brazil, (R), Executive Office Bldg., 100 N. Third St., Ste. 124, St. Charles 63301; (636) 949-7530; FAX (636) 949-7532; council@sccmo.org

Council Member, Third District, Nancy Matheny, (R), Executive Office Bldg., 100 N. Third St., Ste. 124, St. Charles 63301; (636) 949-7530; FAX (636) 949-7532; council@sccmo.org

Council Member, Fourth District, Paul Wynn, (R), Executive Office Bldg., 100 N. Third St., Ste. 124, St. Charles 63301; (636) 949-7530; FAX (636) 949-7532; council@sccmo.org

Council Member, Fifth District, Terry Hollander, (R), Executive Office Bldg., 100 N. Third St., Ste. 124, St. Charles 63301; (636) 949-7530; FAX (636) 949-7532; council@sccmo.org

Council Member, Sixth District, Jerry Daugherty, (D), Executive Office Bldg., 100 N. Third St., Ste. 124, St. Charles 63301; (636) 949-7530; FAX (636) 949-7532; council@sccmo.org

Council Member, Seventh District, John W. White, (R), Executive Office Bldg., 100 N. Third St., Ste. 124, St. Charles 63301; (636) 949-7530; FAX (636) 949-7532; council@sccmo.org

County Executive, Steve Ehlmann, (R), Executive Office Bldg., 100 N. Third St., Ste. 318, St. Charles 63301; (636) 949-7520; FAX (636) 949-7521; executive@sccmo.org

County Health Department Director*, Gil Copley, 1650 Boone's Lick Rd., St. Charles 63301; (636) 949-7400; comhealth@sccmo.org

County Highway Engineer*, Craig Tajkowski, County Administration Bldg., 201 N. Sec-

ond St., Rm. 429, St. Charles 63301; (636) 949-7305; FAX (636) 949-7307; highway@sccmo.org

County Registrar*, Ruth Miller, County Administration Bldg., 201 N. 2nd St., Ste. 541, St. Charles 63301; (636) 949-7560; FAX (636) 949-7562

Director of Elections, Rich Chrismer, (R), St. Charles County Election Authority, 397 Turner Blvd., St. Peters 63376; (636) 949-7550; FAX (636) 949-7552 or (636) 949-1835; election@sccmo.org

Director of Finance*, Bob Schnur, County Administration Bldg., Ste. 541, 201 N. Second St., Ste. 541, St. Charles 63301; (636) 949-7465; FAX (636) 949-7456; finance@sccmo.org

Emergency Management Director*, Rod Zerr, 301 N. Second St., Rm. 280, St. Charles 63301; (636) 949-3023; FAX (636) 949-3021; ema@sccmo.org

Medical Examiner*, Dr. Mary Case, 3556 Caroline, Rm. C-305, St. Louis 63104; (314) 977-7841

Prosecuting Attorney, Jack Banas, (R), Courts Administration Bldg., 300 N. Second St., Ste. 601, St. Charles 63301; (636) 949-7355; FAX (636) 949-7360; pa@sccmo.org

Public Administrator*, Deborah J. Lanham, (D), 300 N. Second, Ste. 233-A, St. Charles 63301; (636) 949-7315; FAX (636) 949-7317; publicadmin@sccmo.org

Recorder of Deeds, Barbara J. Hall, (R), County Administration Bldg., 201 N. Second St., Ste. 338, St. Charles 63301; (636) 949-7505; (636) 949-7512; recorder@sccmo.org

Sheriff, Tom Neer, (R), 101 Sheriff Dierker Ct., O'Fallon 63366; (636) 949-0809; FAX (636) 949-3077; sheriff@sccmo.org

St. Clair County

County seat and zip code: Osceola 64776.

County population: 9,270. **Classification:** Third class. **Assessed valuation:** \$94,633,409. **Square miles:** 698. **Organized:** January 29, 1841. **Named for:** Arthur St. Clair, Revolutionary War general.

Assessor, Gladys J. Smith, (D), St. Clair County Courthouse, PO Box 95, Osceola 64776; (417) 646-2449; FAX (417) 646-5523; glad@tri-lakes.net

Clerk Circuit Court, Barbara A. Taber, (D), St. Clair County Courthouse, PO Box 493, Osceola 64776; (417) 646-2226; FAX (417) 646-2401

Clerk County Commission, Debbie Peden, (D), St. Clair County Courthouse, PO Box 525, Osceola 64776; (417) 646-2315; FAX (417) 646-8080; stclair@sos.mo.gov

Collector of Revenue, Sharon K. Foster, (D), St. Clair County Courthouse, PO Box 505,

Osceola 64776; (417) 646-2486; FAX (417) 646-2486

Commissioner, Northern District, Leroy D. Strope, (R), St. Clair County Courthouse, PO Box 525, Osceola 64776; (417) 646-8003; FAX (417) 646-8080; stclair@sos.mo.gov

Commissioner, Southern District, Gerald R. Williams, (R), St. Clair County Courthouse, PO Box 525, Osceola 64776; (417) 646-8003; FAX (417) 646-8080; stclair@sos.mo.gov

Coroner, C. Randy Sheldon, (R), PO Box 384, Osceola 64776; (417) 646-8135

County Health Department Director, Nancy Stephan, 530 Arduser Dr., Osceola 64776; (417) 646-8332; FAX (417) 646-8159; stephn@lpha.dhss.mo.gov

Emergency Management Director, John Christiansen, 5675 N.E. Scout Camp Rd., Osceola 64776; (417) 646-8115; FAX (417) 646-2446; jchristi@hughes.net

Presiding Commissioner, Billy Wood, (D), St. Clair County Courthouse, PO Box 525, Osceola 64776; (417) 646-8003; FAX (417) 646-8080; stclair@sos.mo.gov

Prosecuting Attorney, Joleene V. Wood, (D), St. Clair County Courthouse, PO Box 494, 655 Second St., Osceola 64776; (417) 646-2512; FAX (417) 646-2836

Public Administrator, Laurie Stinnett, (R), PO Box 362, Lowry City 64763; (660) 492-3182; FAX (417) 644-7324

Recorder of Deeds, Pat Speight Terry, (D), St. Clair County Courthouse, PO Box 323, Osceola 64776; (417) 646-2950; FAX (417) 646-2951

Sheriff, Ron Snodgrass, (D), St. Clair County Jail, PO Box 546, Osceola 64776; (414) 646-2565; FAX (417) 646-2852

Treasurer, Gail Ingle, (R), St. Clair County Courthouse, PO Box 216, Osceola 64776; (417) 646-8068

St. Francois County

County seat and zip code: Farmington 63640.

County population: 63,214. **Classification:** Second class. **Assessed valuation:** \$626,256,401. **Square miles:** 451. **Organized:** December 19, 1821. **Named for:** The St. Francois River.

Assessor, Dan Ward, (D), St. Francois County Courthouse Annex, 1 W. Liberty, Ste. 200, Farmington 63640; (573) 756-1878, Option 1; FAX (573) 756-5687; assessor@sfcgov.org

Auditor, Judy K. Ellis, (D), St. Francois County Courthouse Annex, 1 W. Liberty, Ste. 302, Farmington 63640; (573) 756-6892, Option 2; FAX (573) 760-9610; auditor@sfcgov.org

Clerk Circuit Court, Vicki J. Weible, (D), St. Francois County Courthouse, 1 N. Washington, Ste. 303, Farmington 63640; (573) 756-4551, Option 4; FAX (573) 756-3733; ciclerk@sfcgov.org

Clerk County Commission, Mark L. Hedrick, (D), St. Francois County Courthouse Annex, 1 W. Liberty, Ste. 300, Farmington 63640; (573) 756-5411, Option 5; FAX (573) 431-6967; coclerk@sfcgov.org

Collector of Revenue, Pamela J. Williams, (D), St. Francois County Courthouse Annex, 1 W. Liberty, Ste. 201, Farmington 63640; (573) 756-2645, Option 3; FAX (573) 760-1292; collector@sfcgov.org

Commissioner, First District, Bret Burgess, (R), St. Francois County Courthouse Annex, 1 W. Liberty, Ste. 301, Farmington 63640; (573) 756-3623, Option 6; FAX (573) 454-2040

Commissioner, Second District, Patrick Mullins, (D), St. Francois County Courthouse Annex, 1 W. Liberty, Ste. 301, Farmington 63640; (573) 756-3623, Option 6; FAX (573) 454-2040

Coroner, James Coplin, (D), 910 Taylor Ave., PO Box 702, Park Hills 63601; (573) 431-4273; FAX (573) 431-7553; coplin@smols.com

County Health Department Director*, Sharon Wallace, 1025 W. Main St., PO Box Q, Park Hills 63601; (573) 431-1947

County Highway Engineer*, Taylor Engineering, LLC, 518 Sequoia Ct., Farmington 63640; (573) 756-9226

County Surveyor, Terry Effan, (D), 3138 Pimville Rd., Park Hills 63601

Emergency Management Director*, Alan Wells, 102 Industrial Dr., Park Hills 63601; (573) 431-3131; FAX (573) 431-4110

Presiding Commissioner*, David Cramp, (D), St. Francois County Courthouse Annex, 1 W. Liberty, Ste. 301, Farmington 63640; (573) 756-3623, Option 6; FAX (573) 454-2040

Prosecuting Attorney, Wendy Wexler Horn, (D), St. Francois County Courthouse, 1 N. Washington, Ste. 301, Farmington 63640; (573) 756-6666, Option 7; FAX (573) 756-5192; prosecutor@sfcgov.org

Public Administrator, V. Kenneth Rohrer, (D), 202 W. Columbia, Farmington 63640; (573) 756-6435

Recorder of Deeds, Steve Grider, (D), St. Francois County Courthouse Annex, 1 W. Liberty, Ste. 100, Farmington 63640; (573) 756-2323, Option 8; recorder@sfcgov.org

Sheriff, Daniel R. Bullock, (D), 1550 Doubet Rd., Farmington 63640; (573) 756-3252; FAX (573) 756-9622; sheriff@sfcgov.org

Treasurer, Kerry Glore, (D), St. Francois County Courthouse Annex, 1 W. Liberty, Ste. 303, Farmington 63640; (573) 756-3349, Option 9; FAX (573) 756-3940; treasurer@sfcgov.org

Ste. Genevieve County

County seat and zip code: Ste. Genevieve 63670. **County population:** 17,720. **Classification:** Third class. **Assessed valuation:**

\$366,287,219. **Square miles:** 504. **Organized:** October 1, 1812. **Named for:** The French Saint, Patroness of Paris.

Assessor, Linda Wagner, (D), Ste. Genevieve County Courthouse, 55 S. Third, Ste. Genevieve 63670; (573) 883-2333; FAX (573) 883-5312; sgassessor@yahoo.com

Clerk Circuit Court, Carol Steiger, (D), Ste. Genevieve County Courthouse, 55 S. Third, Ste. Genevieve 63670; (573) 883-2705; FAX (573) 883-9351; carol.steiger@courts.mo.gov

Clerk County Commission, Kay A. Basler, Ste. Genevieve County Courthouse, 55 S. Third, Ste. Genevieve 63670; (573) 883-5589; FAX (573) 883-5312; sgclerk2000@yahoo.com

Collector of Revenue, Phyllis A. Vessell, (D), Ste. Genevieve County Courthouse, 55 S. Third, Ste. Genevieve 63670; (573) 883-5492; FAX (573) 883-5312; sgcoll@yahoo.com

Commissioner, First District, Garry L. Nelson, (D), Ste. Genevieve County Courthouse, 55 S. Third, Ste. Genevieve 63670; (573) 883-5589; FAX (573) 883-5312; sgclerk2000@yahoo.com

Commissioner, Second District, Ray Gettinger, (D), Ste. Genevieve County Courthouse, 55 S. Third, Ste. Genevieve 63670; (573) 883-5589; FAX (573) 883-5312; sgclerk2000@yahoo.com

Coroner, Leo C. (Chipper) Basler Jr., (D), 602 Jefferson St., Ste. Genevieve 63670; (573) 883-3558; FAX (573) 883-3559; chipper@baslerfuneralhome.com

County Health Department Director, Judith A. Schilly, 115 Basler Dr., Ste. Genevieve 63670; (573) 883-7411; FAX (573) 883-5857; schilj@lpha.mo.public.org

County Surveyor, Gerald Bader, (D), 12685 Tall Pine Dr., Ste. Genevieve 63670; (573) 483-2777; FAX (573) 483-2777; baderls@baick.net

Emergency Management Director, Arthur J. Armbruster, 295 Brooks Dr., Ste. Genevieve 63670; (573) 883-3866; FAX (573) 883-7209; sgcsd911@gmail.com

Presiding Commissioner, Albert J. Fults, (D), Ste. Genevieve County Courthouse, 55 S. Third, Ste. Genevieve 63670; (573) 883-5589; FAX (573) 883-5312; sgclerk2000@yahoo.com

Prosecuting Attorney, Timothy W. Inman, (D), Ste. Genevieve County Courthouse, 55 S. Third, Ste. Genevieve 63670; (573) 883-2791; FAX (573) 883-9636; stegenpa@sbcglobal.net

Public Administrator, Mary Jo Ramer, (D), 823 N. Sixth, Ste. Genevieve 63670; (573) 883-3692; FAX (573) 883-3692; tramer3692@hotmail.com

Recorder of Deeds, David Gegg, (D), Ste. Genevieve County Courthouse, 55 S. Third, Ste. Genevieve 63670; (573) 883-2706; FAX

(573) 883-5312; recorder63670@yahoo.com

Sheriff, Gary Stolzer, (D), Ste. Genevieve County Jail, 5 Basler Dr., Ste. Genevieve 63670; (573) 883-5820; FAX (573) 883-5315; gstolzer@sgcsd.com

Treasurer, Judy E. Thomas, (D), Ste. Genevieve County Courthouse, 55 S. Third, Ste. Genevieve 63670; (573) 883-3000; FAX (573) 883-5312; sgcotreasurer@yahoo.com

St. Louis City

St. Louis. Population: 354,361. **Classification:** First class city. **Assessed valuation:** \$4,620,358,944. **Square miles:** 61. **Organized:** April 1764. **Named for:** St. Louis (King Louis IX of France), patron saint of King Louis XV.

Assessor*, Edward Bushmeyer, (D), City Hall, 1200 Market St., Rm. 120, St. Louis 63103; (314) 622-4050

Circuit Attorney, Jennifer M. Joyce, (D), Carnahan Bldg., 1114 Market St., Rm. 401, St. Louis 63101; (314) 622-4941; FAX (314) 622-3369

Circuit Clerk, Mariano V. Favazza, (D), Civil Courts Bldg., 10 N. Tucker Blvd., First Fl., St. Louis 63101; (314) 622-4941; FAX (314) 622-4537

City Register*, Parrie L. May, City Hall, 1200 Market St., Rm. 118, St. Louis 63103; (314) 622-4145

Collector of Revenue, Gregory F.X. Daly, (D), City Hall, 1200 Market St., Rm. 111, St. Louis 63103; (314) 622-4101; FAX (314) 622-4413

Comptroller, Darlene Green, (D), City Hall, 1200 Market St., Rm. 212, St. Louis 63103; (314) 622-4389; FAX (314) 622-4026

License Collector, Michael McMillan, City Hall, 1200 Market St., Rm. 102, St. Louis 63103; (314) 622-4528; FAX 314-622-3275; licensecollectorsoffice@stlouiscity.com

Mayor, Francis G. Slay, (D), City Hall, 1200 Market St., Rm. 200, St. Louis 63103; (314) 622-3201; FAX (314) 622-4061

Medical Examiner*, Michael A. Graham, 1300 Clark Ave., St. Louis 63103; (314) 622-4971

Public Administrator, Gerard A. Nester, (D), Civil Courts Bldg., 10 N. Tucker Blvd., Rm. 101, St. Louis 63101; (314) 622-4394; FAX (314) 621-7189

Recorder of Deeds, Sharon Quigley Carpenter, (D), City Hall, 1200 Market St., Rm. 126, St. Louis 63103; (314) 622-4393; sqc@stlouiscityrecorder.org

Sheriff, James W. Murphy, (D), Civil Courts Bldg., 10 N. Tucker Blvd., 12th Floor, St. Louis 63101; (314) 622-4851; FAX 314-622-3414

Treasurer, Larry C. Williams, (D), City Hall, 1200 Market St., Rm. 220, St. Louis 63103; (314) 622-3434

St. Louis County

County seat and zip code: Clayton 63105. **County population:** 991,830. **Classification:** First class. **Assessed valuation:** \$25,026,505,994. **Square miles:** 505. **Organized:** October 1, 1812. **Named for:** St. Louis (King Louis IX of France), patron saint of King Louis XV.

Assessor*, Phil Muehlheausler, Lawrence K. Roos County Government Center, 41 S. Central Ave., Clayton 63105; (314) 615-5124; pmuehlheausler@stlouisco.com

Auditor*, Michael Schwerzler, Lawrence K. Roos County Government Center, 41 S. Central Ave., Clayton 63105; (314) 615-5482; FAX (314) 615-7890; mschwerzler@stlouisco.com

Chief Accounting Officer*, Don Rode, Lawrence K. Roos County Government Center, 41 S. Central Ave., Eighth Fl., Clayton 63105; (314) 615-5062; FAX (314) 615-3707; drode@stlouisco.com

Chief Information Officer*, Bob Bence, County Government Center, 121 S. Meramec, Clayton 63105; (314) 615-5286; FAX (314) 615-5287; bbence@stlouisco.com

Chief Medical Examiner*, Dr. Mary E. Case, Gantner Bldg., 6039 Helen Ave., First Fl., St. Louis 63134; (314) 522-3262; FAX (314) 522-0955; mcase@stlouisco.com

Chief of Police*, Jerry Lee, County Government Center, 7900 Forsyth Blvd., First Fl., Clayton 63105; (314) 615-4260; FAX (314) 615-7065; jlee@stlouisco.com

Clerk of Circuit Court*, Joan M. Gilmer, County Government Center, 7900 Carondelet Ave., Fifth Fl., Clayton 63105; (314) 615-8006; jgilmer@stlouisco.com

Collector of Revenue*, John Friganza, Lawrence K. Roos County Government Center, 41 S. Central Ave., Third Fl., Clayton 63105; (314) 615-7192; jfriganza@stlouisco.com

Council Member, First District, Hazel Erby, (D), Lawrence K. Roos County Government Center, 41 S. Central Ave., Clayton 63105; (314) 615-5436; FAX (314) 615-7890; herby@stlouisco.com

Council Member, Second District, Kathleen Kelly Burkett, (D), Lawrence K. Roos County Government Center, 41 S. Central Ave., Clayton 63105; (314) 615-5437; FAX (314) 615-7890; kburkett@stlouisco.com

Council Member, Third District, Colleen Wasinger, (R), Lawrence K. Roos County Government Center, 41 S. Central Ave., Clayton 63105; (314) 615-5438; FAX (314) 615-7890; cwasinger@stlouisco.com

Council Member, Fourth District, Michael E. O'Mara, (D), Lawrence K. Roos County Government Center, 41 S. Central Ave., Clayton 63105; (314) 615-5439; FAX (314) 615-7890; momara@stlouisco.com

Council Member, Fifth District, Barbara Fraser, (D), Lawrence K. Roos County Govern-

ment Center, 41 S. Central Ave., Clayton 63105; (314) 615-5441; FAX (314) 615-7890; bfraser@stlouisco.com

Council Member, Sixth District, Steve Stenger, (D), Lawrence K. Roos County Government Center, 41 S. Central Ave., Clayton 63105; (314) 615-5442; FAX (314) 615-7890; sstenger@stlouisco.com

Council Member, Seventh District, Gregory F. Quinn, (R), Lawrence K. Roos County Government Center, 41 S. Central Ave., Clayton 63105; (314) 615-5443; FAX (314) 615-7890; gquinn@stlouisco.com

County Clerk and Council Administrative Director*, Genevieve M. Frank, Lawrence K. Roos County Government Center, 41 S. Central Ave., Clayton 63105; (314) 615-5440; FAX (314) 615-7890; gfrank@stlouisco.com

County Counselor*, Patricia Redington, Lawrence K. Roos County Government Center, 41 S. Central Ave., Clayton 63105; (314) 615-7025; FAX (314) 615-3732; predington@stlouisco.com

County Executive, Charlie A. Dooley, (D), Lawrence K. Roos County Government Center, 41 S. Central Ave., Clayton 63105; (314) 615-3727; FAX (314) 615-2727; cdooley@stlouisco.com

Director of Administration*, Pamela Reitz, Lawrence K. Roos County Government Center, 41 S. Central Ave., Eighth Fl., Clayton 63105; (314) 615-7046; FAX (314) 615-3707; preitz@stlouisco.com

Director of Health*, Dolores J. Gunn, County Government Center, 121 S. Meramec, Third Fl., Clayton 63105; (314) 615-1627; dgunn@stlouisco.com

Director of Highways and Traffic*, Sheryl Hodges, County Government Center, 121 S. Meramec Eighth Fl., Clayton 63105; (314) 615-8501; FAX (314) 615-8156; shodges@stlouisco.com

Director of Human Services*, Dr. Marilyn L. Robinson, County Government Center, 121 S. Meramec, Third Fl., Clayton 63105; (314) 615-4485; FAX (314) 615-4416; mrobinson@stlouisco.com

Director of Judicial Administration*, Paul Fox, Circuit Court of St. Louis County, 7900 Carondelet Ave., Third Fl., Clayton 63105; (314) 615-2666; pfox@stlouisco.com

Director of Justice Services*, Roy Mueller, Buzz Westfall Justice Center, 100 S. Central Ave., Third Fl., Clayton 63105; (314) 615-4763; FAX (314) 615-4329; rmueller@stlouisco.com

Director of Parks and Recreation*, Lindsey L. Swanick, Lawrence K. Roos County Government Center, 41 S. Central Ave., Seventh Fl., Clayton 63105; (314) 615-7727; FAX (314) 615-0323; lswanick@stlouisco.com

Director of Personnel*, Kirk McCarley, Lawrence K. Roos County Government Center, 41 S. Central Ave., Seventh Fl., Clayton 63105;

(314) 615-5410; FAX (314) 615-7703; kmc carley@stlouisco.com

Director of Planning*, Glenn Powers, Lawrence K. Roos County Government Center, 41 S. Central Ave., Fifth Fl., Clayton 63105; (314) 615-2515; FAX (314) 615-3729; gpowers@stlouisco.com

Director of Procurement*, Rebecca Howe, Lawrence K. Roos County Government Center, 41 S. Central Ave., Eighth Fl., Clayton 63105; (314) 615-7070; FAX (314) 615-0197; rhowe@stlouisco.com

Director of Public Works*, Sheryl Hodges, St. Louis County Government Center, 121 S. Meramec Ave., Eighth Fl., Clayton 63105; (314) 615-7081; FAX (314) 615-8156; shodges@stlouisco.com

Director of Revenue*, Eugene K. Leung, (D), Lawrence K. Roos County Government Center, 41 S. Central Ave., Fourth Fl., Clayton 63105; (314) 615-7179; FAX (314) 615-7121; eleung@stlouisco.com

Emergency Management Director*, Capt. Robert Young, 14847 Ladue Bluffs Crossing Dr., Chesterfield 63017; (314) 628-5400; FAX (314) 628-5403; ryoung@stlouisco.com

President and CEO, St. Louis County Economic Council*, Dennis Coleman, County Government Center, 121 S. Meramec, Rm. 904, Clayton 63105; (314) 615-7664; FAX (314) 615-7666; dcoleman@slcec.com

Prosecuting Attorney, Robert P. McCulloch, (D), 100 S. Central Ave., Second Fl., Clayton 63105; (314) 615-2600; FAX (314) 615-2611; bmcclulloch@stlouisco.com

Public Administrator*, Thomas Arras, County Government Center, 7900 Carondelet Ave., Rm. 535, Clayton 63105; (314) 615-2663; FAX (314) 615-8738; tarras@stlouisco.com

Recorder of Deeds*, Janice M. Hammonds, Lawrence K. Roos County Government Center, 41 S. Central Ave., Fourth Fl., Clayton 63105; (314) 615-7178; jhammonds@stlouisco.com

Sheriff*, Jim Buckles, County Government Center, 7900 Carondelet Ave., Rm. 551, Clayton 63105; (314) 615-4724; jbuckles2@stlouisco.com

Saline County

County seat and zip code: Marshall 65340. **County population:** 22,505. **Classification:** Fourth class. **Assessed valuation:** \$256,402,764. **Square miles:** 755. **Organized:** November 25, 1820. **Named for:** Its numerous salt springs.

Assessor, Margaret Pond, (D), Saline County Courthouse, 101 E. Arrow, Rm. 203, Marshall 65340; (660) 886-3111; FAX (660) 886-2644

Auditor, Tara Vogelsmeier, (D), Saline County Courthouse, 101 E. Arrow, Rm. 105, Mar-

shall 65340; (660) 886-8582; FAX (660) 886-2603

Clerk Circuit Court, Sharon D. Crawford, (D), Saline County Courthouse, 101 E. Arrow, Rm. 205, Marshall 65340; (660) 886-2300

Clerk County Commission, Kenneth R. Bryant, (D), Saline County Courthouse, 101 E. Arrow, Rm. 202, Marshall 65340; (660) 886-3331; FAX (660) 886-2644; salinecco@sbcglobal.net

Collector of Revenue, Grace E. Miles, (D), Saline County Courthouse, 101 E. Arrow, Rm. 201, Marshall 65340; (660) 886-5104; FAX (660) 886-2644

Commissioner, Northern District, Norvelle Brown, (R), Saline County Courthouse, 101 E. Arrow, Rm. 101, Marshall 65340; (660) 886-7777; FAX (660) 886-2603; salccom@mnuonline.net

Commissioner, Southern District, Richard Hasler, (R), Saline County Courthouse, 101 E. Arrow, Rm. 101, Marshall 65340; (660) 886-7777; FAX (660) 886-2603; salccom@mnuonline.net

Coroner, William (Willie) Harlow, (D), 226 S. Odell, Marshall 65340; (660) 831-5700

County Surveyor, Robert Robinson, (I), Saline County Courthouse, 101 E. Arrow, Rm. 102, Marshall 65340; (660) 886-9117; FAX (660) 886-2603

Presiding Commissioner, Becky Plattner, (D), Saline County Courthouse, 101 E. Arrow, Rm. 101, Marshall 65340; (660) 886-7777; FAX (660) 886-2603; salccom@mnuonline.net

Prosecuting Attorney, Donald G. Stouffer, (D), Saline County Courthouse, 101 E. Arrow, Rm. 100, Marshall 65340; (660) 886-9608

Public Administrator, Mary A. Toliver, (D), 101 E. Arrow, Rm. 300, Marshall 65340; (660) 886-8699; FAX (660) 886-2603

Recorder of Deeds, Jamie Nichols, (D), Saline County Courthouse, 101 E. Arrow, Rm. 206, Marshall 65340; (660) 886-2677

Sheriff, Wally George, (D), 1915 W. Arrow, PO Box 366, Marshall 65340; (660) 886-5511

Treasurer, William S. Jones, (D), Saline County Courthouse, 101 E. Arrow, Rm. 200, Marshall 65340; (660) 886-3636; FAX (660) 886-2603

Schuyler County

County seat and zip code: Lancaster 63548. **County population:** 4,110. **Classification:** Third class. **Assessed valuation:** \$38,282,204. **Square miles:** 308. **Organized:** February 14, 1845. **Named for:** Philip Schuyler, Revolutionary War general.

Assessor, Gary Stump, (D), Schuyler County Courthouse, PO Box 418, Lancaster 63548; (660) 457-3211

Clerk Circuit Court and ex officio Recorder of Deeds, Judy Keim, (D), Schuyler County Courthouse, PO Box 186, Lancaster 63548; (660) 457-3784

Clerk County Commission, Bree Shaw, Schuyler County Courthouse, PO Box 187, Lancaster 63548; (660) 457-3842; FAX (660) 457-3016; schuyler@sos.mo.gov

Collector of Revenue, Kathy Roberts, (D), Schuyler County Courthouse, PO Box 65, Lancaster 63548; (660) 457-3825

Commissioner, Northern District, Jim Werner, (D), Schuyler County Courthouse, PO Box 187, Lancaster 63548; (660) 457-3842

Commissioner, Southern District, Donald Crabtree, (R), Schuyler County Courthouse, PO Box 187, Lancaster 63548; (660) 457-3842

Coroner, Douglas B. Norman, (D), PO Box 176, Lancaster 63548; (660) 457-3137

County Health Department Director*, Brenda Wilson, Schuyler County Health Department, PO Box 387, Lancaster 63548; (660) 457-3721

County Road Supervisor*, Rex Kelsey, Schuyler County Courthouse, PO Box 187, Lancaster 63548; (660) 457-3842

Emergency Management Director*, Phil Beeler, Schuyler County Courthouse, PO Box 187, Lancaster 63548; (660) 457-3842

Presiding Commissioner, Robert G. Aldridge, (D), Schuyler County Courthouse, PO Box 187, Lancaster 63548; (660) 457-3842

Prosecuting Attorney, Brenda Swedberg, (D), Schuyler County Courthouse, PO Box 277, Lancaster 63548; (660) 457-2262

Public Administrator, Ronald L. Morgan, (D), PO Box 302, Lancaster 63548; (660) 457-3282

Sheriff, Donald Bruner, (D), Schuyler County Courthouse, PO Box 355, Lancaster 63548; (660) 457-3436

Treasurer, Karmen Buckallew, (D), Schuyler County Courthouse, PO Box 206, Lancaster 63548; (660) 457-3825

Scotland County

County seat and zip code: Memphis 63555. **County population:** 4,798. **Classification:** Third class. **Assessed valuation:** \$54,009,539. **Square miles:** 439. **Organized:** January 29, 1841. **Named for:** Scotland.

Assessor, James Ward, (R), Scotland County Courthouse, 117 S. Market St., Ste. 2, Memphis 63555; (660) 465-2269; FAX (660) 465-2408; scasses@nemr.net

Clerk Circuit Court, Anita Watkins, (D), Scotland County Courthouse, 117 S. Market St., Ste. 200, Memphis 63555; (660) 465-8605; FAX (660) 465-8673

Clerk County Commission, Betty Lodewegen, (R), Scotland County Courthouse, 117 S. Market St., Ste. 100, Memphis 63555; (660)

465-7027; FAX (660) 465-7785; scotland@sos.mo.gov

Collector of Revenue, Kathy Becraft, (D), Scotland County Courthouse, 117 S. Market St., Ste. 103, Memphis 63555; (660) 465-7705; FAX (660) 465-7785; sccoll@nemr.net

Commissioner, Eastern District, Denis Clatt, (R), Scotland County Courthouse, 117 S. Market St., Ste. 100, Memphis 63555; (660) 465-7027; FAX (660) 465-7785

Commissioner, Western District, Paul Campbell, (D), Scotland County Courthouse, 117 S. Market St., Ste. 100, Memphis 63555; (660) 465-7027; FAX (660) 465-7785

Coroner, Ginny Monroe, (D), 624 W. Jefferson, Memphis 63555; (660) 465-2802

County Health Department Director, Margaret Curry, RR 1, Box 55-A, Memphis 63555; (660) 465-7275

Emergency Management Director, Bryan Whitney, RR 3, Box 220, Memphis 63555; (660) 883-5726; FAX (660) 465-7005

Presiding Commissioner, Mike Stephenson, (D), Scotland County Courthouse, 117 S. Market St., Ste. 100, Memphis 63555; (660) 465-7027; FAX (660) 465-7785

Prosecuting Attorney, Kimberly J. Nicoli, (D), 133 S. Main St., Memphis 63555; (660) 465-7753; FAX (660) 465-7723

Public Administrator, Ellen Aylward, (R), 117 S. Market, Ste. 100, Memphis 63555; (660) 465-2322; FAX (660) 465-7785

Recorder of Deeds, Dana Glasscock, (D), Scotland County Courthouse, 117 S. Market, Ste. 106, Memphis 63555; (660) 465-2284; FAX (660) 465-2408

Sheriff, Wayne Winn, (R), Scotland County Courthouse, 117 S. Market St., Ste. 3, Memphis 63555; (660) 465-2106; FAX (660) 465-7005

Treasurer, LaMayra Brown, (D), Scotland County Courthouse, 117 S. Market St., Ste. 104, Memphis 63555; (660) 465-2529; FAX (660) 465-7785; sctreas@nemr.net

Scott County

County seat and zip code: Benton 63736. **County population:** 40,673. **Classification:** Third class. **Assessed valuation:** \$409,643,510. **Square miles:** 423. **Organized:** December 28, 1821. **Named for:** John Scott, Missouri Congressman.

Assessor, Teresa Houchin, (D), Scott County Courthouse, PO Box 245, Benton 63736; (573) 545-3535; FAX (573) 545-3536; thsca@hotmail.com

Clerk Circuit Court, Pam Glastetter, (D), Scott County Courthouse, PO Box 587, Benton 63736; (573) 545-3596; FAX (573) 545-3597; pamelaglastetter@courts.mo.gov

Clerk County Commission, Rita Milam, (D), Scott County Courthouse, PO Box 188,

Benton 63736; (573) 545-3549; FAX (573) 545-3540; ritamilam@hotmail.com

Collector of Revenue, Mark Hensley, (D), Scott County Courthouse, PO Box 128, Benton 63736; (573) 545-3548; FAX (574) 545-3450; mhcollector@hotmail.com

Commissioner, First District, Dennis Ziegenhorn, (D), Scott County Courthouse, PO Box 188, Benton 63736; (573) 545-3549; FAX (573) 545-3540

Commissioner, Second District, Donnie Kiefer, (D), Scott County Courthouse, PO Box 188, Benton 63736; (573) 545-3549; FAX (573) 545-3540

Coroner, Scott C. Amick, (D), 115 E. Hickory, Scott City 63780; (573) 264-2111; FAX (573) 264-4539; scotcham57@hotmail.com

County Health Department Director*, Barry Cook, Scott County Health Department, 102 Grove Estates Ct., PO Box 129, Sikeston 63801; (573) 471-4044; FAX (573) 471-7348; cookb@lpha.dhss.mo.gov

Emergency Management Director*, Joel Evans, Scott County Courthouse, PO Box 431, Benton 63736; (573) 545-3549; FAX (573) 545-3540; ocd@scottcountymo.com

Presiding Commissioner, Jamie Burger, (D), Scott County Courthouse, PO Box 188, Benton 63736; (573) 545-3549; FAX (573) 545-3540

Prosecuting Attorney, Paul R. Boyd, (D), Scott County Courthouse, PO Box 160, 131 W. Winchester, Benton 63736; (573) 545-3562; FAX (573) 545-3563

Public Administrator, Pam Dimberger, (D), PO Box 1517, Sikeston 63801; (573) 472-0400; FAX (573) 472-0447; scott-pa@hotmail.com

Recorder of Deeds, Tom Dimberger, (D), Scott County Courthouse, PO Box 78, Benton 63736; (573) 545-3551; FAX (573) 545-3551; scottcorecorder@charterinternet.com

Sheriff, Rick Walter, (D), Scott County Courthouse, PO Box 279, Benton 63736; (573) 545-3525; FAX (573) 545-3527; scsd@charter.net

Treasurer, Glenda Enderle, (D), Scott County Courthouse, PO Box 278, Benton 63736; (573) 545-3543; FAX (573) 545-3543; getreasurer@yahoo.com

Shannon County

County seat and zip code: Eminence 65466. **County population:** 8,423. **Classification:** Third class. **Assessed valuation:** \$65,113,882. **Square miles:** 1,004. **Organized:** January 29, 1841. **Named for:** George Shannon of the Lewis and Clark Expedition.

Assessor, Summer J. Crider, (D), Shannon County Courthouse, PO Box 416, Eminence 65466; (573) 226-5539; FAX (573) 226-5321

Clerk Circuit Court and ex officio Recorder of Deeds, Melany Williams, (D), Shannon

County Courthouse, PO Box 148, Eminence 65466; (573) 226-3315; FAX (573) 226-5321

Clerk County Commission, Shelly McAfee, (D), Shannon County Courthouse, PO Box 187, Eminence 65466; (573) 226-3414; FAX (573) 226-5325; shannon@sos.mo.gov

Collector of Revenue, Susie Needels, (R), Shannon County Courthouse, PO Box 459, Eminence 65466; (573) 226-3416; FAX (573) 226-3103

Commissioner, Northern District, Dale Counts, (D), Shannon County Courthouse, PO Box 187, Eminence 65466; (573) 226-3965; FAX (573) 226-5325

Commissioner, Southern District, Herman Kelly, (R), Shannon County Courthouse, PO Box 187, Eminence 65466; (573) 226-3965; FAX (573) 226-5325

Coroner, Tim Denton, (D), PO Box 639, Winona 65588; (573) 325-4319; FAX (573) 325-4646

County Health Department Administrator, Kandara Counts, PO Box 788, Eminence 65466; (573) 226-3914; FAX (573) 226-3240

Emergency Management Director, Tony Orchard, PO Box 187, Eminence 65466; (573) 226-3965; FAX (573) 226-5325

Presiding Commissioner, Tony Orchard, (D), Shannon County Courthouse, PO Box 187, Eminence 65466; (573) 226-3965; FAX (573) 226-5325

Prosecuting Attorney, Jodie R. Barnes, (D), Shannon County Courthouse, PO Box 429, Eminence 65466; (573) 226-3714; FAX (573) 226-5552

Public Administrator, James Orchard, (D), HCR 4, Box 130, Birch Tree 65438; (573) 226-3961; FAX (573) 226-5321

Sheriff, Stephen Blunkall, (D), Shannon County Jail, PO Box 880, Eminence 65466; (573) 226-3615; FAX (573) 226-5561

Treasurer, Allen L. Akers, (D), Shannon County Courthouse, PO Box 218, Eminence 65466; (573) 226-3051; FAX (573) 226-5321

Shelby County

County seat and zip code: Shelbyville 63469. **County population**: 6,411. **Classification**: Third class. **Assessed valuation**: \$88,999,414. **Square miles**: 501. **Organized**: January 2, 1835. **Named for**: Isaac Shelby, Kentucky Governor and Revolutionary War soldier.

Assessor*, Marge Gander, (D), Shelby County Courthouse, 100 E. Main, PO Box 165, Shelbyville 63469; (573) 633-2521; marge_gander@hotmail.com

Clerk Circuit Court, Rosalie (Rose) Shively, (D), Shelby County Courthouse, 100 E. Main, PO Box 176, Shelbyville 63469; (573) 633-2151; FAX (573) 633-2142

Clerk County Commission, Tracy Smith, (D), Shelby County Courthouse, 100 E. Main, PO Box 186, Shelbyville 63469; (573) 633-2181; FAX (573) 633-1004; shelby@sos.mo.gov

Collector of Revenue, John Chinn, (D), Shelby County Courthouse, 100 E. Main, PO Box 148, Shelbyville 63469; (573) 633-2271; FAX (573) 633-2552

Commissioner, Eastern District, Maurice Shuck, (D), Shelby County Courthouse, 100 E. Main, PO Box 186, Shelbyville 63469; (573) 633-2181; FAX (573) 633-1004

Commissioner, Western District, Kerry McCarty, (D), Shelby County Courthouse, 100 E. Main, PO Box 186, Shelbyville 63469; (573) 633-2181; FAX (573) 633-1004

Coroner, Ralph Eagan, (D), 501 E. Mill, Shelbyville 63468; (573) 588-7526

County Health Department Director, Audrey Gough, PO Box 240, 700 E. Main, Shelbyville 63469; (573) 633-2353; FAX (573) 633-2323; gougha@lpha.dhss.mo.gov

County Surveyor*, Martin T. Wasson, (D), 108 N. Third, Hannibal 63401; (573) 221-8443

Emergency Management Director, Glenn Eagan, (D), PO Box 186, Shelbyville 63469; Shelbyville; FAX 63469

Presiding Commissioner, Glenn Eagan, (D), Shelby County Courthouse, 100 E. Main, PO Box 186, Shelbyville 63469; (573) 633-2181; FAX (573) 633-1004

Prosecuting Attorney, James McConnell, (D), Shelby County Courthouse, 100 E. Main, PO Box 177, Shelbyville 63469; (573) 633-2131; FAX (573) 633-2609

Public Administrator, Susan C. Wilt, (R), 410 S. Center, Shelbyville 63468; (573) 588-1910

Recorder of Deeds, Audrey Grawe Buzzard, (D), Shelby County Courthouse, 100 E. Main, PO Box 188, Shelbyville 63469; (573) 633-2821; FAX (573) 633-1004; shelbyrecorder@marktwain.net

Sheriff, Dennis Perrigo, (D), Shelby County Courthouse, PO Box 128, Shelbyville 63469; (573) 633-2161; FAX (573) 633-2493

Treasurer, Jesse C. Burton, (D), Shelby County Courthouse, 100 E. Main, PO Box 71, Shelbyville 63469; (573) 633-2574; FAX (573) 633-1004; shelbytr@marktwain.net

Stoddard County

County seat and zip code: Bloomfield 63825. **County population**: 29,537. **Classification**: Third class. **Assessed valuation**: \$384,702,545. **Square miles**: 815. **Organized**: January 2, 1835. **Named for**: Amos Stoddard, first American Civil Commandant of Upper Louisiana.

Assessor, Jody Lemmon, (D), Stoddard County Courthouse, PO Box 307, Bloomfield 63825; (573) 568-3163

Clerk Circuit Court, Sherry L. Disney, (D), Stoddard County Courthouse, PO Box 30, Bloomfield 63825; (573) 568-4640

Clerk County Commission, Don White, (D), Stoddard County Courthouse, 316 S. Prairie, PO Box 110, Bloomfield 63825; (573) 568-3339; FAX (573) 568-2194; donwhite@newwavecomm.net

Commissioner, First District, Frank Sifford, (D), Stoddard County Courthouse, PO Box 110, Bloomfield 63825; (573) 568-3339; FAX (573) 568-2194

Commissioner, Second District, Carol Jarrell, (R), Stoddard County Courthouse, PO Box 110, Bloomfield 63825; (573) 568-3339; FAX (573) 568-2194

Coroner, Morgan Sifford, (D), 9292 County Rd. 254, Puxico 63960; (573) 222-3545

County Surveyor, Dan Fisher, (R), 18614 County Rd. 491, Puxico 63960; (573) 222-3863

Emergency Management Director, John Prance, 15365 Mustang Rd., Dexter 63841; (573) 624-3663

Presiding Commissioner, Greg Mathis, (D), Stoddard County Courthouse, PO Box 110, Bloomfield 63825; (573) 568-3339; FAX (573) 568-2194

Prosecuting Attorney, Briney Welborn, (D), N. Prairie St., PO Box 620, Bloomfield 63825; (573) 568-4640

Public Administrator, Pamela Lape, (R), PO Box 347, Bloomfield 63825; (573) 563-3830; FAX (573) 568-2374

Recorder of Deeds, Kay Asbell, (D), Stoddard County Courthouse, PO Box 217, Bloomfield 63825; (573) 568-3444; FAX (573) 568-2545

Sheriff, Carl Hefner, (D), Stoddard County Jail, PO Box 336, Bloomfield 63825; (573) 568-4654

Treasurer and ex officio Collector of Revenue, Carla Moore, (D), Stoddard County Courthouse, PO Box 80, Bloomfield 63825; (573) 568-3327

Stone County

County seat and zip code: Galena 65656. **County population**: 31,551. **Classification**: Third class. **Assessed valuation**: \$504,613,432. **Square miles**: 451. **Organized**: February 10, 1851. **Named for**: William Stone, pioneer judge of Taney County.

Assessor, Brad Hudson, (R), Stone County Courthouse, PO Box 135, Galena 65656; (417) 357-6141; FAX (417) 357-6369; bradhudson4assessor@centurytel.net

Clerk Circuit Court, Cathy Shortt, (R), Stone County Law Enforcement Bldg., PO Box 18, Galena 65656; (417) 357-6115; FAX (417) 357-6163; Cathy_Shortt@osca.state.mo.us

Clerk County Commission, Judy Berkstresser, (R), Stone County Courthouse, PO Box 45,

Galena 65656; (417) 357-6127; FAX (417) 357-6861; countyclerkjudy@yahoo.com

Collector of Revenue, Vicki A. May, (R), Stone County Courthouse, PO Box 256, Galena 65656; (417) 357-6124; FAX (417) 357-1404; stonevickimay@aol.com

Commissioner, Northern District, Kenneth Booth, (R), PO Box 19, Galena 65656; (417) 357-8141; FAX (417) 357-3098; ncommkenneth@centurytel.net

Commissioner, Southern District, Jerry Dodd, (R), PO Box 19, Galena 65656; (417) 357-8141; FAX (417) 357-3098; southcommdodd@yahoo.com

Coroner, Rick Stumpff, (R), 36 James River Rd., Kimberling City 65686; (417) 739-5485; FAX (417) 739-4151; stumpfffuneralhome@yahoo.com

County Health Department Director, Angela Ford, PO Box 125, Galena 65656; (417) 357-6134; FAX (417) 357-6031; fordA@lpha.dhss.mo.gov

County Surveyor, Rick Kemp, (R), PO Box 456, Kimberling City 65686; (417) 739-4517; FAX (417) 739-5093; r.kemp@cornerstoneregional.surveying.com

Emergency Management Director, Tom Martin, 2 James River Rd., Kimberling City 65686; (417) 739-5262; protector@centurytel.net

Northern Road Commissioner, District A, James Gold, (R), PO Box 19, Galena 65656; (417) 357-8141; FAX (417) 357-3098

Presiding Commissioner, Dennis Wood, (R), PO Box 19, Galena 65656; (417) 357-8141; FAX (417) 357-3098; prescomm@centurytel.net

Prosecuting Attorney, Matt Selby, (R), Stone County Law Enforcement Bldg., PO Box 95, Galena 65656; (417) 357-6138; FAX (417) 357-6163; StoneCountyPA@centurytel.net

Public Administrator, Glenda Wendy Metcalf, (R), Stone County Law Enforcement Bldg., PO Box 126, Galena 65656; (417) 723-8286; FAX (417) 357-2447; stoneopa@yahoo.com

Recorder of Deeds, Amy Jo Larson, (R), Stone County Courthouse, PO Box 186, Galena 65656; (417) 357-6462; FAX (417) 357-8131; screcorderal@centurytel.net

Sheriff, Richard Hill, (R), Stone County Law Enforcement Bldg., PO Box 245, Galena 65656; (417) 357-6117; FAX (417) 357-6079; stcosheriff@centurytel.net

Southern Road Commissioner, District B, Stanley Potter, (R), PO Box 19, Galena 65656; (417) 357-8141; FAX (417) 357-3098

Treasurer, Kristi Stephens, (R), Stone County Courthouse, PO Box 207, Galena 65656; (417) 357-6131; FAX (417) 357-8273; sct-lady2@yahoo.com

Sullivan County

County seat and zip code: Milan 63556. **County population**: 6,629. **Classification**: Third

class. **Assessed valuation:** \$78,772,550. **Square miles:** 651. **Organized:** February 14, 1845. **Named for:** James Sullivan, Revolutionary War general.

Assessor, Karen LaFaver, (D), Sullivan County Assessor, 109 N. Main St., Milan 63556; (660) 265-4474; FAX (660) 265-4037

Clerk Circuit Court, Sherry Brinkley, (D), Sullivan County Courthouse, 109 N. Main St., Milan 63556; (660) 265-4717

Clerk County Commission, Mike Hepler, (D), Sullivan County Courthouse, 109 N. Main St., Milan 63556; (660) 265-3786; FAX (660) 265-3724; eclerk@alltel.net

Commissioner, First District, James C. Howard, (R), Sullivan County Courthouse, 109 N. Main St., Milan 63556; (660) 265-3434

Commissioner, Second District, Danny Busick, (R), Sullivan County Courthouse, 109 N. Main St., Milan 63556; (660) 265-3434

Coroner, Paul Ruschmeier, (D), 120 W. Fourth St., Milan 63556; (660) 265-4456

County Health Department Director, Adam Moore, Sullivan County Health Department, PO Box 129, Milan 63556; (660) 265-4141

Emergency Management Director, Rick Gardner, 312 S. Main St., Milan 63556; (660) 265-3989

Presiding Commissioner, Chris May, (R), Sullivan County Courthouse, 109 N. Main St., Milan 63556; (660) 265-3434

Prosecuting Attorney, Jerry A. Hollon, (D), 109 N. Main St., Milan 63556; (660) 265-4712

Public Administrator, Joan Brummitt, (D), Sullivan County Courthouse, 109 N. Main St., Milan 63556; (660) 265-5333

Recorder of Deeds, Cherie Smith, (D), Sullivan County Courthouse, 109 N. Main St., Milan 63556; (660) 265-3630

Sheriff, Roger Smiley, (R), Sullivan County Courthouse, 109 N. Main St., Milan 63556; (660) 265-3313

Treasurer and ex officio Collector of Revenue, Jennifer Hollon-Russell, (R), Sullivan County Courthouse, 109 N. Main St., Milan 63556; (660) 265-4514

Taney County

County seat and zip code: Forsyth 65653. **County population:** 47,023. **Classification:** First class. **Assessed valuation:** \$988,300,765. **Square miles:** 608. **Organized:** January 4, 1837. **Named for:** Roger B. Taney, Chief Justice of the United States Supreme Court.

Assessor, James Strahan, (R), 132 David St., PO Box 612, Forsyth 65653; (417) 546-7240; FAX (417) 546-6840; Timh@co.taney.mo.us

Auditor, Rick C. Findley, (R), Taney County Courthouse, 132 David St., PO Box 1407, Forsyth 65653; (417) 546-7201; FAX (417) 546-4908; rickf@co.taney.mo.us

Clerk Circuit Court, Brenda Kay Neal, (R), 266 Main St., PO Box 335, Forsyth 65653; (417) 546-7230; FAX (417) 546-6133; brennda.neal@courts.mo.gov

Clerk County Commission, Donna Neeley, (R), 132 David St., PO Box 156, Forsyth 65653; (417) 546-7200; FAX (417) 546-2519; donnan@co.taney.mo.us

Collector of Revenue, Sheila L. Wyatt, (R), 132 David St., PO Box 278, Forsyth 65653; (417) 546-7216; FAX (417) 546-3525; swyatt@co.taney.mo.us

Commissioner, Eastern District, Danny Strahan, (R), 132 David St., PO Box 1086, Forsyth 65653; (417) 546-7204; FAX (417) 546-3931; dannys@co.taney.mo.us

Commissioner, Western District, Jim Strauss, (R), 132 David St., PO Box 1086, Forsyth 65653; (417) 546-7204; FAX (417) 546-3931; jimms@co.taney.mo.us

Coroner, Kevin W. Tweedy, (R), 125 Kurt Ln., Branson 65616; (417) 334-5201; FAX (417) 339-2841; ktweedy@tcad.net

County Health Department Administrator, James Berry, PO Box 369, 15479 Hwy. 160, Forsyth 65653; (417) 546-4725; FAX (417) 546-4727; berryj@lpha.mopublic.org

Emergency Management Director, Chris Berndt, 132 David St., Forsyth 65653; (417) 546-7233; FAX (417) 546-7218; melissad@co.taney.mo.us

Presiding Commissioner, Chuck Pennel, (R), 132 David St., PO Box 1086, Forsyth 65653; (417) 546-7204; FAX (417) 546-3931; chuckp@co.taney.mo.us

Prosecuting Attorney, Jeff Merrell, (R), 266 Main St., PO Box 849, Forsyth 65653; (417) 546-7260; FAX (417) 546-2376

Public Administrator, Carol Davis, (R), 266 Main St., PO Box 637, Forsyth 65653; (417) 546-7208; FAX (417) 546-3170; pubadmin@co.taney.mo.us

Recorder of Deeds, Robert A. Dixon, (R), 132 David St., PO Box 428, Forsyth 65653; (417) 546-7234; FAX (417) 546-9021; recorder@co.taney.mo.us

Sheriff, Jimmie Russell, (R), 266 Main St., PO Box 1005, Forsyth 65653; (417) 546-7250; FAX (417) 546-3348; jimmier@co.taney.mo.us

Treasurer, Helen Souttee, (R), Taney County Courthouse, 132 David St., PO Box 576, Forsyth 65653; (417) 546-7207; FAX (417) 546-6213; helens@co.taney.mo.us

Texas County

County seat and zip code: Houston 65483. **County population:** 24,598. **Classification:** Third class. **Assessed valuation:** \$188,849,905. **Square miles:** 1,180. **Organized:** February 14, 1845. **Named for:** The Republic of Texas.

Assessor, Debbie James, (R), Texas County Courthouse, 210 N. Grand, Houston 65483; (417) 967-4709; FAX (417) 967-2091; debbie.jamesassessor@centurytel.net

Clerk Circuit Court and ex officio Recorder of Deeds, Phyllis Staley, (D), PO Box 287, Houston 65483; (417) 967-3742; FAX (417) 967-4220

Clerk County Commission, Donald Troutman, (D), Texas County Courthouse, 210 N. Grand, Houston 65483; (417) 967-2112; FAX (417) 967-8040; txcomo@centurytel.net

Commissioner, First District, John Casey, (R), Texas County Courthouse, 210 N. Grand, Houston 65483; (417) 967-3222; FAX (417) 967-8040; texasocom@hotmail.com

Commissioner, Second District, Linda Garrett, (R), Texas County Courthouse, 210 N. Grand, Houston 65483; (417) 967-3222; FAX (417) 967-8040; texasocom@hotmail.com

Coroner, Thomas Whittaker, (D), PO Box 132, Cabool 65483; (417) 962-4889 or (417) 254-0171; FAX (417) 962-4225; tcwhit@centurytel.net

County Health Department Director, Jackie Smith, 950 N. Hwy. 63, Ste. 500, Houston 65483; (417) 967-4131; FAX (417) 967-5700; smithj3@lpha.mopublic.org

County Surveyor, Louie Carmack, (D), 12071 Hwy. 32, Roby 65557; (417) 458-4798; FAX (417) 458-4620; louie007@centurytel.net

Emergency Management Director, Robert Ellsworth, PO Box 61, Raymondville 65555; (417) 457-6380 or (417) 274-4909; englsg@yahoo.com

Presiding Commissioner, Don Shelhammer, (R), Texas County Courthouse, 210 N. Grand, Houston 65483; (417) 967-3222; FAX (417) 967-8040; texasocom@hotmail.com

Prosecuting Attorney, Mike Anderson, (R), Texas County Justice Center, 519 N. Grand, Ste. 102, Houston 65483; (417) 967-2029; FAX (417) 967-4874; mandersonpa@yahoo.com

Public Administrator, Theresa Campbell, (D), PO Box 558, Houston 65483; (417) 967-2669; FAX (417) 967-2669

Sheriff, Carl Watson, (D), Texas County Justice Center, 519 N. Grant, Ste. 101, Houston 65483; (417) 967-4165; FAX (417) 967-5575; sheriff@fidnet.com

Treasurer and ex officio Collector of Revenue, Tammy Cantrell, (D), Texas County Courthouse, 210 N. Grand, Houston 65483; (417) 967-2580; FAX (417) 967-1439; tammy.cantrell@centurytel.net

Vernon County

County seat and zip code: Nevada 64772. **County population:** 20,009. **Classification:** Third class. **Assessed valuation:** \$222,172,858. **Square miles:** 837. **Organized:** February 27,

1855. **Named for:** Miles Vernon, Missouri legislator.

Assessor, Cherie K. Roberts, (D), Vernon County Courthouse, 100 W. Cherry, Ste. 1, Nevada 64772; (417) 448-2530; FAX (417) 667-8360; assessor@vernoncountymo.org

Clerk Circuit Court, Vickie Erwin, (D), Vernon County Courthouse, 100 W. Cherry, Ste. 15, Nevada 64772; (417) 448-2525; FAX (417) 448-2512; vickie.erwin@courts.mo.gov

Clerk County Commission, Tammi S. Beach, (D), Vernon County Courthouse, 100 W. Cherry, Ste. 6, Nevada 64772; (417) 448-2500; FAX (417) 667-6035; vernon@sos.mo.gov or clerk@vernoncountymo.org

Collector/Treasurer, Phil Couch, (D), Vernon County Courthouse, 100 W. Cherry, Ste. 10, Nevada 64772; (417) 448-2510; FAX (417) 448-2537; treasurer@vernoncountymo.org or collector@vernoncountymo.org

Commissioner, Northern District, Neal F. Gerster, (D), Vernon County Courthouse, 100 W. Cherry, Ste. 6, Nevada 64772; (417) 448-2505; FAX (417) 667-6035; commission@vernoncountymo.org

Commissioner, Southern District, Kennon R. Shaw, (R), Vernon County Courthouse, 100 W. Cherry, Ste. 6, Nevada 64772; (417) 448-2505; FAX (417) 667-6035; commission@vernoncountymo.org

Coroner, David L. Ferry, (D), 301 S. Washington, Nevada 64772; (417) 667-3322; FAX (417) 667-4944; davfer@sofnet.com

County Health Department Administrator, Beth Swopes, 301 N. Washington, Nevada 64772; (417) 667-7418; FAX (417) 667-4131; swopel@lpha.dhss.mo.gov

County Surveyor, Jerry Wood, (R), PO Box 662, Neosho 64850; (417) 451-0620 or (417) 592-3105; woodjerry@sofnet.com

Emergency Management Director, Dennis Kimrey, Vernon County Courthouse, 100 W. Cherry, Ste. 6, Nevada 64772; (417) 667-8236; FAX (417) 667-2786; vcemd@vernoncountymo.org

Presiding Commissioner, Bonnie M. McCord, (D), Vernon County Courthouse, 100 W. Cherry, Ste. 6, Nevada 64772; (417) 448-2505; FAX (417) 667-6035; commission@vernoncountymo.org

Prosecuting Attorney, Lynn M. Ewing III, (D), Vernon County Courthouse, 100 W. Cherry, Ste. 13, Nevada 64772; (417) 667-4862; FAX (417) 448-2529; prosecutor@vernoncountymo.org

Public Administrator, Tammy Bond, (D), Vernon County Courthouse, 100 W. Cherry, Ste. 3, Nevada 64772; (417) 448-2570; FAX (417) 448-8952; pubadmin@vernoncountymo.org

Recorder of Deeds, Doug Shupe, (R), Vernon County Courthouse, 100 W. Cherry, Ste. 11, Nevada 64772; (417) 448-2520; FAX (417) 448-2524; recorder@vernoncountymo.org

Sheriff, Ron Peckman, (D), 230 W. Cherry, Nevada 64772; (417) 667-6042; FAX (417) 448-2580; sheriff@vernoncountymo.org

Warren County

County seat and zip code: Warrenton 63383. **County population:** 31,214. **Classification:** Third class. **Assessed valuation:** \$520,102,182. **Square miles:** 429. **Organized:** January 5, 1833. **Named for:** Joseph Warren, Revolutionary War general.

Assessor, Wendy Nordwald, (R), 105 S. Market St., Warrenton 63383; (636) 456-8885; FAX (636) 456-9024

Clerk Circuit Court and ex officio Recorder of Deeds, Jerri Jordan, (R), 104 W. Main St., Warrenton 63383; (636) 456-3363; FAX (636) 456-2422

Clerk County Commission, Barbara Daly, (R), 104 W. Main St., Ste. B, Warrenton 63383; (636) 456-3331; FAX (636) 456-1801; bdaly@co.warren.mo.us

Collector of Revenue, Linda K. Stude, (R), 105 S. Market St., Warrenton 63383; (636) 456-3330; FAX (636) 456-5052

Commissioner, Northern District, Daniel Hampson, (R), 104 W. Main St., Ste. B, Warrenton 63383; (636) 456-3045; FAX (636) 456-1801

Commissioner, Southern District, Hubert Kluesner, (R), 104 W. Main St., Ste. B, Warrenton 63383; (636) 456-3045; FAX (636) 456-1801

Coroner, Roger R. Mauzy Sr., (R), 911 Lakeview, Warrenton 63383; (636) 456-8506

County Health Department Director, Ruth Walters, 104 W. Main St., Warrenton 63383; (636) 456-7474; FAX (636) 456-4966

County Surveyor, Robert L. Lewis, (R), 105 S. Market St., Warrenton 63383; (636) 456-3332

Emergency Management Director, Michael Daniels, 104 W. Main St., Warrenton 63383; (636) 456-3786; FAX (636) 456-1801

Presiding Commissioner, Arden Engelage, (R), 104 W. Main St., Warrenton 63383; (636) 456-3045; FAX (636) 456-1801

Prosecuting Attorney, Michael S. Wright, (R), 104 W. Main St., Ste. E, Warrenton 63383; (636) 456-7024; FAX (636) 456-5285

Public Administrator, Jeffrey Hoelscher, (R), 111 W. Main St., Warrenton 63383; (636) 456-8842

Sheriff, Kevin Harrison, (R), 104 W. Main St., Warrenton 63383; (636) 456-4332; FAX (636) 456-1811

Treasurer, Gene Cornell, (R), 104 W. Main St., Warrenton 63383; (636) 456-3389; FAX (636) 456-1801

Washington County

County seat and zip code: Potosi 63664. **County population:** 24,548. **Classification:** Third class. **Assessed valuation:** \$215,128,628. **Square miles:** 762. **Organized:** August 21, 1813. **Named for:** George Washington.

Assessor, Charlotte Boyer, (R), Washington County Courthouse, 102 N. Missouri St., Potosi 63664; (573) 438-6111; FAX (573) 436-0014

Clerk Circuit Court, Patti Coleman Boyer, (D), Washington County Courthouse, 102 N. Missouri St., Potosi 63664; (573) 438-6111; FAX (573) 438-7900

Clerk County Commission, Janet Adams, (D), Washington County Courthouse, 102 N. Missouri St., Potosi 63664; (573) 438-6111 221; FAX (573) 438-4038; adamsclerk@hotmail.com

Collector of Revenue, Michael P. McGirl, (R), Washington County Courthouse, 102 N. Missouri St., Potosi 63664; (573) 438-6111; FAX (573) 438-4038

Commissioner, First District, Todd Moyers, (D), Washington County Courthouse, 102 N. Missouri St., Potosi 63664; (573) 438-6111; FAX (573) 438-4038

Commissioner, Second District, Randy O'Neil, (D), Washington County Courthouse, 102 N. Missouri St., Potosi 63664; (573) 438-6111; FAX (573) 438-4038

Coroner, Brian DeClue, (D), 303 E. High, Potosi 63664; (573) 438-1438

County Health Department Director, Judy Wright, 520 Purcell Dr., Potosi 63664; (573) 438-2164

County Surveyor, R. Timothy Daugherty, (D), 112-A E. High St., Potosi 63664; (573) 438-6489

Emergency Management Director, Doris Coffman, 115 Church Ln., Potosi 63664; (573) 438-8805

Presiding Commissioner, Robert (Bob) Reed, (D), Washington County Courthouse, 102 N. Missouri St., Potosi 63664; (573) 438-6111; FAX (573) 438-4038

Prosecuting Attorney, John D. Rupp Jr., (D), Washington County Courthouse, 102 N. Missouri St., Potosi 63664; (573) 438-6111

Public Administrator, Janet Drummond, (D), 13338 W. State Hwy. 8, Potosi 63664; (573) 438-3137

Recorder of Deeds, Judy Cresswell Moyers, (D), 102 N. Missouri St., Potosi 63664; (573) 438-6111

Sheriff, Andy Skiles, (D), 116 W. High St., Potosi 63664; (573) 438-5478

Treasurer, Betty Abbey, (D), Washington County Courthouse, 102 N. Missouri St., Potosi 63664; (573) 438-6111 245

Wayne County

County seat and zip code: Greenville 63944. **County population:** 12,652. **Classification:** Third class. **Assessed valuation:** \$121,660,574. **Square miles:** 763. **Organized:** December 11, 1818. **Named for:** Anthony Wayne, Revolutionary War general.

Assessor, Frances K. Huitt, (D), Wayne County Courthouse, 109 Walnut St., PO Box 54, Greenville 63944; (573) 224-5600, ext. 5; FAX (573) 224-3446

Clerk Circuit Court, Darren T. Garrison, (D), Wayne County Courthouse, 109 Walnut St., PO Box 78, Greenville 63944; (573) 224-5600, ext. 1; FAX (573) 224-3225

Clerk County Commission, Alan R. Lutes, (D), Wayne County Courthouse, 109 Walnut St., PO Box 48, Greenville 63944; (573) 224-5600, ext. 4; FAX (573) 224-5609; wayne@sos.mo.gov

Collector of Revenue, Mary VanNoy-Hampton, (D), Wayne County Courthouse, 109 Walnut St., PO Box 77, Greenville 63944; (573) 224-5600, ext. 6; FAX (573) 224-5693

Commissioner, Eastern District, Bill Hovis, (R), Wayne County Courthouse, 109 Walnut St., PO Box 48, Greenville 63944; (573) 224-5600, ext. 4; FAX (573) 224-5609

Commissioner, Western District, Chad Henson, (R), Wayne County Courthouse, 109 Walnut St., PO Box 533, Greenville 63944; (573) 224-5600, ext. 4; FAX (573) 224-5609

Coroner, Gary Umfleet, (D), RR 2, Box 2589, Piedmont 63957; (573) 223-7744; FAX (573) 223-2571

County Health Department Director, Raejean Crutchfield, Wayne County Health Department, Greenville 63944; (573) 224-3218

County Road Overseer, Eastern District, David Richman, Wayne County Shed, Greenville 63944; (573) 224-3771

County Road Overseer, Western District, Brian Million, Wayne County Courthouse, 109 Walnut St., PO Box 533, Greenville 63944; (573) 223-7513; FAX (573) 224-5609

Emergency Management Director, Eric Fuchs, Wayne County Emergency Management, PO Box 259, Greenville 63944; (573) 224-3218

Presiding Commissioner, Brian M. Polk, (D), Wayne County Courthouse, 109 Walnut St., PO Box 48, Greenville 63944; (573) 224-5600, ext. 4; FAX (573) 224-5609

Prosecuting Attorney*, Robert M. Ramshur, (D), Wayne County Courthouse, 109 Walnut St., PO Box 533, Greenville 63944; (573) 224-5600, ext. 2; FAX (573) 224-3904

Public Administrator, Donna Eads, (R), HC 3 Box 3015, Wappapello 63966; (573) 222-8937; FAX (573) 222-8937

Recorder of Deeds, Charity Barks, (D), PO Box 47, Greenville 63944; (573) 224-5600, option 7, ext. 1; FAX (573) 224-3225

Sheriff, Phillip P. Burton, (R), Wayne County Courthouse, 109 Walnut St., PO Box 109, Greenville 63944; (573) 224-3090; FAX (573) 224-3904

Treasurer, Carol Hale, (D), Wayne County Courthouse, 109 Walnut St., PO Box 134, Greenville 63944; (573) 224-5600, option 7, ext. 2

Webster County

County seat and zip code: Marshfield 65706. **County population:** 36,473. **Classification:** Third class. **Assessed valuation:** \$327,893,145. **Square miles:** 594. **Organized:** March 3, 1855. **Named for:** Daniel Webster.

Assessor, Jim Jones, (R), 101 S. Crittenden St., Rm. 19, Marshfield 65706; (417) 859-2169; FAX (417) 859-0373; Assessor@webstercountymo.gov

Clerk Circuit Court, Jill Peck, (R), PO Box B, Marshfield 65706; (417) 859-2041; FAX (417) 468-6265; jill.peck@courts.mo.gov

Clerk County Commission, Stanley D. Whitehurst, (R), 101 S. Crittenden St., Rm. 13, Marshfield 65706; (417) 859-VOTE (8683); FAX (417) 468-5307; swhitehurst@webstercountymo.gov

Collector of Revenue, David Young, (D), 101 S. Crittenden St., Rm. 15, Marshfield 65706; (417) 859-2683; FAX (417) 859-0094; collector@webstercountymo.gov

Commissioner, Northern District, Lyndall Fraker, (R), 101 S. Crittenden St., Rm. 11, Marshfield 65706; (417) 859-4250; FAX (417) 468-5307; lfraker@webstercountymo.gov

Commissioner, Southern District, Denzil Young, (R), 101 S. Crittenden St., Rm. 11, Marshfield 65706; (417) 859-4250; FAX (417) 468-5307; dyoung@webstercountymo.gov

Coroner, Michael Taylor, (R), PO Box 218, Marshfield 65706; (417) 859-4270

County Health Department Director, Louella Tunnell, 233 E. Washington, Marshfield 65706; (417) 859-2532; FAX (417) 859-6192

County Surveyor, Dennis D. Amsinger, (R), 101 S. Crittenden St., Rm. B-3, Marshfield 65706; (417) 859-5516; FAX (417) 859-3923; adseda@aol.com

Emergency Management Director, William Sexton, 101 S. Crittenden St., Rm. 12, Marshfield 65706; (417) 859-7959; FAX (417) 859-2782; emergencygmt@mchsi.com

Presiding Commissioner, Paul Ipock, (R), 101 S. Crittenden St., Rm. 11, Marshfield 65706; (417) 859-4250; FAX (417) 468-5307; pipock@webstercountymo.gov

Prosecuting Attorney, Danette L. Padgett, (R), PO Box 7, Marshfield 65706; (417) 859-0214; FAX (417) 859-3186

Public Administrator, Donna Hannah, (R), 101 S. Crittenden St., Rm. B-5, Marshfield 65706; (417) 468-2135

Recorder of Deeds, Stacy Atkison, (R), PO Box 546, Marshfield 65706; (417) 859-5882; FAX (417) 468-3843; recorder@centurytel.net

Sheriff, Roye Cole, (R), Webster County Courthouse, Third Fl., Marshfield 65706; (417) 468-2222; FAX (417) 859-3614; sheriff@webstercountymo.gov

Treasurer, Mary P. Clair, (R), 101 S. Crittenden St., Rm. 13, Marshfield 65706; (417) 468-2108; wctreas@fidnet.com

Worth County

County seat and zip code: Grant City 64456.

County population: 2,039. **Classification:** Third class. **Assessed valuation:** \$24,381,189. **Square miles:** 266. **Organized:** February 8, 1861. **Named for:** William Jenkins Worth, soldier in the Florida and Mexican wars.

Assessor, Carolyn J. Hardy, (R), Worth County Courthouse, PO Box 18, Grant City 64456; (660) 564-2153; FAX (660) 564-2153; assesswoco@grantcity.net

Clerk Circuit Court, Jana Findley, (D), Worth County Courthouse, PO Box 340, Grant City 64456; (660) 564-2210; FAX (660) 564-2432

Clerk County Commission, Lisa M. Hargrave, (D), Worth County Courthouse, 11 W. Fourth St., Grant City 64456; (660) 564-2219; FAX (660) 564-2432; cclerkwoco@grantcity.net

Collector of Revenue, Julie Tracy, (R), Worth County Courthouse, PO Box 217, Grant City 64456; (660) 564-2221; FAX (660) 564-2432; collectorwoco@grantcity.net

Commissioner, Eastern District, Rob Ruckman, (D), Worth County Courthouse, PO Box 450, Grant City 64456; (660) 564-2219; FAX (660) 564-2432

Commissioner, Western District, Dennis Gabbert, (R), Worth County Courthouse, PO Box 450, Grant City 64456; (660) 564-2219; FAX (660) 564-2432

Coroner, Gary D. Hann, (R), 1 W. Third, Box 70, Grant City 64456; (660) 564-3582

County Health Department Director, Triconty Health Department, 302 N. Park, Stanberry 64489; (660) 783-2707

Emergency Management Director, Patricia Kobbe, Grant City 64456; (660) 564-3544; patkobbe@grantcity.net

Presiding Commissioner*, Kevin G. Austin, (D), Worth County Courthouse, PO Box 450, Grant City 64456; (660) 564-2219; FAX (660) 564-2432

Prosecuting Attorney*, John L. Young, (R), Worth County Courthouse, 9 W. Third St., Grant City 64456; (660) 564-3535; payoung@grantcity.net

Public Administrator, Patsy A. Worthington, (R), Box 38, Grant City 64456; (660) 786-2229

Recorder of Deeds, Barbara Foland, (D), Worth County Courthouse, PO Box 14, Grant City 64456; (660) 564-2484; FAX (660) 564-2432; recorderwoco@grantcity.net

Sheriff, Terry Sheddric, (D), Worth County Courthouse, PO Box 36, Grant City 64456; (660) 564-2222

Treasurer, Linda L. Brown, (R), Worth County Courthouse, Box 122, Grant City 64456; (660) 564-2154; FAX (660) 564-2432; treasurerwoco@grantcity.net

Wright County

County seat and zip code: Hartville 65667.

County population: 18,443. **Classification:** Third class. **Assessed valuation:** \$159,060,060. **Square miles:** 682. **Organized:** January 29, 1841. **Named for:** Silas Wright, New York Senator.

Assessor, Brenda Day, (R), Wright County Courthouse, PO Box 399, Hartville 65667; (417) 741-6400; FAX (417) 741-6334; wcabkd@getgoin.net

Clerk Circuit Court and ex officio Recorder of Deeds, Joe Chadwell, (R), Wright County Courthouse, PO Box 39, Hartville 65667; (417) 741-7121; FAX (417) 741-7504; joe.chadwell@courts.mo.gov

Clerk County Commission*, Nelda Masner, (R), Wright County Courthouse, PO Box 98, Hartville 65667; (417) 741-6661; FAX (417) 741-6142; neldam@hotmail.com

Collector of Revenue, Cindy Cottengim, (R), Wright County Courthouse, PO Box 9, Hartville 65667; (417) 741-7225; FAX (417) 741-7919; wrightcountycollector@hotmail.com

Commissioner, Eastern District, Tommy Gaddis, (R), Wright County Courthouse, PO Box 98, Hartville 65667; (417) 741-6113; FAX (417) 741-6142

Commissioner, Western District, Mike Sherman, (R), Wright County Courthouse, PO Box 98, Hartville 65667; (417) 741-6113; FAX (417) 741-6142

Coroner, Ben Hurtt, (R), 315 N. Main, Mountain Grove 65711; (417) 926-4111; FAX (417) 926-5727; benhurtt@craighurtt.com

County Health Department Director, Tracy Hardcastle, Wright County Health Department, PO Box 97, Hartville 65667; (417) 741-7791; FAX (417) 741-7108; hardct@lpha.mopublic.org

Emergency Management Director, Rick Thompson, Wright County Courthouse, PO Box 250, Hartville 65667; (417) 259-0412; FAX (417) 741-6142; kcoros@dishmail.net

Presiding Commissioner, Rex Epperly, (R), Wright County Courthouse, PO Box 98, Hartville 65667; (417) 741-6113; FAX (417) 741-6142

Prosecuting Attorney, Jason W. MacPherson, (R), Wright County Courthouse, PO Box 395, Hartville 65667; (417) 741-6166; FAX (417) 741-7376; jmac_wcpa@yahoo.com

Public Administrator, John T. Miller, (R), PO Box 169, Mansfield 65704; (417) 924-3233; jtmillerpa@yahoo.com

Sheriff, Glenn Adler, (R), Wright County Courthouse, PO Box 250, Hartville 65667; (417) 741-7576; FAX (417) 741-6780; wcsheiff@hotmail.com

Treasurer, Naomi Gray, (R), Wright County Courthouse, PO Box 25, Hartville 65667; (417) 741-7256

Classification of Municipalities

Missouri statutes classify municipalities on the basis of population and limit the form of government options of each classification. The statutes provide that a community may incorporate as a city of the third class, fourth class or village on the basis of the population at the time of incorporation.¹ Once a community is incorporated under a given classification, the municipality does not automatically change classification with a gain or loss of population. A municipality may change classification only when the change is approved by a majority vote of the people.

There are certain forms of government permitted for each classification of municipality. Villages are permitted only one form of government—an elected board of trustees, five in number if the village has less than 2,500 population and nine if more than 2,500 population. Fourth-class cities are permitted to have either a mayor/board of aldermen form or a mayor/city administrator/aldermen form. The board of aldermen may adopt a city administrator form by ordinance, without a vote of the people. Third-class cities are granted greater flexibility with the authority to establish a mayor/council form, a council/manager form, a commission form or a mayor/city administrator/council form. Finally, constitutional charter cities may adopt any form of government that the people approve in the charter.

¹From 1821 to 1875, the Missouri General Assembly passed special charters for specific cities, until the 1875 Constitution prohibited further granting and amending of special charters. However, eight Missouri municipalities are still operating under special charters granted before 1875. They are Augusta, Carrollton, Chillicothe, LaGrange, Liberty, Miami, Missouri City and Pleasant Hill. If the voters of these municipalities decide to relinquish their special charters, they will be governed by the appropriate sections of the statutes relevant to their population classification.

Class	Population Requirement	Form of Government	Total Number
Village	less than 500	Board of trustees	266
4th Class	500-2,999	Mayor/board of aldermen Mayor/city administrator/alderman	584
3rd Class	3,000-29,999	Mayor/council Mayor/city administrator/council Council/Manager Commission	62
Constitutional Charter / Home Rule	more than 5,000	To be decided by the people	37
Special Charter	no requirement	As set forth in the individual special charter	8

CDP: Census designated places (CDP's) are delineated for the decennial census as the statistical counterparts of incorporated places.

Sources: Missouri State Library, Missouri Census Data Center, Missouri Municipal League, Missouri House Research

CITY	COUNTY	DATE OF INCORP.	CLASS	2000 POP. EST.	2007 POP. EST.	MAIN PO ZIP
Adrian	Bates	1880	4th	1,780	1,882	64720
Advance	Stoddard	1883	4th	1,244	1,221	63730
Aftton	St. Louis	CDP	-	20,535	-	63123
Agency	Buchanan	1903	Village	599	599	64401
Airport Drive	Jasper	1947	Village	622	718	64802
Alba	Jasper	1902	4th	588	578	64830
Albany	Gentry	1845	4th	1,937	1,753	64402
Aldrich	Polk	1889	Village	75	81	65601
Alexandria	Clark	1970	4th	166	166	63430
Allendale	Worth	1928	3rd	54	48	64420
Allenton	St. Louis	-	-	-	-	63001

CITY	COUNTY	DATE OF INCORP.	CLASS	2000 POP. EST.	2007 POP. EST.	MAIN PO ZIP
Allenville	Cape Girardeau	-	-	104	108	63741
Alma	Lafayette	1878	4th	399	367	64001
Altamont	Daviess	1896	Village	218	219	64620
Altenburg	Perry	1870	4th	309	315	63732
Alton	Oregon	1992	4th	668	641	65606
Amazonia	Andrew	1857	4th	277	282	64421
Amity	DeKalb	1907	Village	70	66	64422
Amoret	Bates	1930	4th	211	216	64722
Amsterdam	Bates	1971	4th	281	287	64723
Anabel	Macon	-	-	-	-	63431
Anderson	McDonald	1901	4th	1,856	1,921	64831
Annada	Pike	1912	Village	48	49	63330
Annapolis	Iron	1961	4th	310	290	63620
Anniston	Mississippi	1913	4th	285	274	63820
Appleton City	St. Clair	1871	4th	1,314	1,283	64724
Arbela	Scotland	1877	Village	40	39	63432
Arbyrd	Dunklin	1919	4th	528	493	63821
Arcadia	Iron	1923	4th	567	517	63621
Archie	Cass	1952	4th	890	982	64725
Arcola	Dade	1967	Village	45	43	65603
Argyle	Maries-Osage	1908	Village	164	168	65001
Arkoe	Nodaway	1905	Village	58	58	64468
Armstrong	Howard	1953	4th	287	280	65230
Arnold	Jefferson	1972	3rd	19,965	20,589	63010
Arrow Point	Barry	1987	Village	133	144	65658
Arrow Rock	Saline	1820	Village	79	76	65320
Asbury	Jasper	1900	4th	218	230	64832
Ash Grove	Greene	1871	4th	1,430	1,536	65604
Ashburn	Pike	-	-	-	-	63433
Ashland	Boone	1877	4th	1,869	2,205	65010
Atlanta	Macon	1858	4th	450	450	63530
Augusta	St. Charles	1855	Special Charter/ Home Rule	218	217	63332
Aullville	Lafayette	1905	Village	86	84	64037
Aurora	Lawrence	1870	3rd	7,014	7,441	65605
Auxvasse	Callaway	1873	4th	901	994	65231
Ava	Douglas	1908	4th	3,021	3,100	65608
Avilla	Jasper	1858	Village	137	145	64833
Avondale	Clay	1916	4th	529	535	64117
Bagnell	Miller	1926	4th	86	91	65026
Baker	Stoddard	-	-	-	-	63846
Bakersfield	Ozark	1967	Village	285	277	65609
Baldwin Park	Cass	1972	Village	115	119	64080
Ballwin	St. Louis	1950	4th	31,283	30,121	63011
Baring	Knox	1959	4th	159	149	63531
Barnard	Nodaway	1881	4th	257	252	64423
Barnett	Morgan	1961	4th	207	229	65011
Barnhart	Jefferson	CDP	-	6,108	-	63012
Bates City	Lafayette	1904	4th	245	266	64011
Battlefield	Greene	1971	4th	2,385	4,201	65619
Beaufort	Franklin	-	-	-	-	63013
Belgrade	Washington	-	-	-	-	63622
Bell City	Stoddard	1955	4th	461	454	63735
Bella Villa	St. Louis	1947	4th	687	641	63125
Belle	Maries-Osage	1901	4th	1,344	1,380	65013
Bellefontaine Neighbors	St. Louis	1950	4th	11,271	10,261	63137
Bellerive	St. Louis	1939	Village	254	254	63121
Bellevue	Iron	-	-	-	-	63623
Bellflower	Montgomery	1905	4th	427	396	63333
Bel-Nor	St. Louis	1937	Village	1,598	1,493	63121
Bel-Ridge	St. Louis	1947	Village	3,082	2,915	63121
Belton	Cass	1871	4th	21,730	24,436	64012

CITY	COUNTY	DATE OF INCORP.	CLASS	2000 POP. EST.	2007 POP. EST.	MAIN PO ZIP
Bendavis	Texas	-	-	-	-	65433
Benton	Scott	1953	4th	732	748	63736
Benton City	Audrain	1887	Village	122	122	65232
Berger	Franklin	1928	4th	206	202	63014
Berkeley	St. Louis	1937	Home Rule	10,063	9,440	63134
Bernie	Stoddard	1889	4th	1,777	1,799	63822
Bertrand	Mississippi	1962	4th	740	715	63823
Bethany	Harrison	1860	4th	3,087	3,075	64424
Bethel	Shelby	1883	Village	121	117	63434
Beulah	Phelps	-	-	-	-	65436
Beverly Hills	St. Louis	1935	4th	603	563	63121
Bevier	Macon	1881	4th	723	724	63532
Big Lake	Holt	1983	Village	127	121	64437
Bigelow	Holt	1868	Village	38	36	64425
Billings	Christian	1871	4th	1,091	1,111	65610
Birch Tree	Shannon	1908	4th	634	624	65438
Birmingham	Clay	1889	Village	214	218	64161
Bismarck	St. Francois	1877	4th	1,470	1,535	63624
Bixby	Iron	-	-	-	-	65439
Black	Reynolds	-	-	-	-	63625
Black Jack	St. Louis	1970	3rd	6,792	6,851	63033
Blackburn	Lafayette-Saline	1880	4th	284	273	65321
Blackwater	Cooper	1946	4th	199	198	65322
Blackwell	St. Francois	-	-	-	-	63626
Blairstown	Henry	1959	4th	141	143	64726
Bland	Gasconade	1902	4th	565	563	65014
Blodgett	Scott	1900	Village	265	268	63824
Bloomfield	Stoddard	1835	4th	1,952	1,886	63825
Bloomsdale	Ste. Genevieve	1963	4th	419	425	63627
Blue Eye	Stone	1946	Village	129	100	65611
Blue Springs	Jackson	1904	Home Rule	48,080	55,031	64015
Blythedale	Harrison	1891	Village	233	235	64426
Bogard	Carroll	1961	4th	234	226	64622
Bois D'Arc	Greene	-	-	-	-	65612
Bolckow	Andrew	1982	4th	234	229	64427
Bolivar	Polk	1835	4th	9,143	10,892	65613
Bonne Terre	St. Francois	1917	3rd	4,039	6,858	63628
Bonnots Mill	Osage	-	-	-	-	65016
Boonville	Cooper	1839	3rd	8,202	8,752	65233
Boss	Dent	-	-	-	-	65440
Bosworth	Carroll	1895	4th	382	371	64623
Bourbon	Crawford	1907	4th	1,348	1,409	65441
Bowling Green	Pike	1823	4th	3,260	5,248	63334
Bradleyville	Taney	-	-	-	81	65614
Bragg City	Pemiscot	1919	4th	189	181	63827
Braggadocio	Pemiscot	-	-	-	-	63826
Brandsville	Howell	1917	4th	174	179	65688
Branson	Taney/Stone	1912	4th	6,050	7,499	65615
Branson West	Stone	1974	4th	408	544	65737
Brashear	Adair	1956	4th	280	271	63533
Braymer	Caldwell	1888	4th	910	952	64624
Brazeau	Perry	-	-	-	-	63737
Breckenridge	Caldwell	1865	4th	460	457	64625
Breckenridge Hills	St. Louis	1950	3rd	4,817	4,514	63114
Brentwood	St. Louis	1919	4th	7,693	7,225	63144
Briar	Ripley	-	-	-	-	63931
Bridgeton	St. Louis	1843	Home Rule	15,550	15,086	63044
Brighton	Polk	-	-	-	-	65617
Brimson	Grundy	1906	Village	63	61	64642
Brinktown	Maries	-	-	-	-	65443
Brixey	Ozark	-	-	-	-	65618
Bronaugh	Vernon	1887	4th	245	241	64728

CITY	COUNTY	DATE OF INCORP.	CLASS	2000 POP. EST.	2007 POP. EST.	MAIN PO ZIP
Brookfield	Linn	1859	3rd	4,769	4,358	64628
Brooklyn Heights	Jasper	1967	Village	125	133	64836
Broseley	Butler	-	-	-	-	63932
Browning	Linn-Sullivan	1891	4th	317	295	64630
Brownington	Henry	1870	Village	119	122	64740
Brownwood	Stoddard	-	-	-	-	63738
Brumley	Miller	1926	Village	102	108	65017
Bruner	Christian	-	-	-	-	65620
Brunswick	Chariton	1836	4th	925	864	65236
Bucklin	Linn	1866	4th	524	479	64631
Buckner	Jackson	1930	4th	2,725	2,784	64016
Bucyrus	Texas	-	-	-	-	65444
Buffalo	Dallas	1892	4th	2,781	3,289	65622
Bull Creek	Taney	1993	Village	225	220	65616
Bunceton	Cooper	1868	4th	348	360	65237
Bunker	Dent-Reynolds	1908	4th	427	431	63629
Burfordville	Cape Girardeau	-	-	-	-	63739
Burgess	Barton	1893	Village	70	71	66756
Burlington Junction	Nodaway	1879	4th	632	618	64428
Butler	Bates	1858	3rd	4,209	4,269	64730
Butterfield	Barry	1966	4th	397	419	65623
Byrnes Mill	Jefferson	1986	4th	2,376	2,886	63051
Cabool	Texas	1884	4th	2,168	2,137	65689
Cadet	Washington	-	-	-	-	63630
Cainsville	Harrison	1875	4th	370	372	64632
Cairo	Randolph	1886	Village	293	306	65239
Caledonia	Washington	1819	Village	158	165	63631
Calhoun	Henry	1870	4th	491	500	65323
California	Moniteau	1857	4th	4,005	4,159	65018
Callao	Macon	1858	4th	291	277	63534
Calverton Park	St. Louis	1940	Village	1,322	1,279	63135
Camden	Ray	1846	4th	209	200	64017
Camden Point	Platte	1962	4th	484	538	64018
Camdenton	Camden	1931	4th	2,779	3,386	65020
Cameron	Clinton-DeKalb	1867	3rd	8,312	9,141	64429
Campbell	Dunklin	1892	4th	1,883	1,814	63933
Canalou	New Madrid	1910	4th	348	304	63828
Canton	Lewis	1967	4th	2,557	2,480	63435
Cape Fair	Stone	-	-	-	-	65624
Cape Girardeau	Cape Girardeau	1793	Home Rule	35,349	37,156	63701
Caplinger Mills	Cedar	-	-	-	-	65607
Cardwell	Dunklin	1895	4th	789	729	63829
Carl Junction	Jasper	1884	4th	5,294	7,172	64834
Carrollton	Carroll	1833	Special Charter	4,122	3,896	64633
Carterville	Jasper	1882	3rd	1,850	1,956	64835
Carthage	Jasper	1868	Home Rule	12,668	13,699	64836
Caruthersville	Pemiscot	1857	3rd	6,760	6,237	63830
Carytown	Jasper	1971	Village	217	230	64836
Cascade	Wayne	-	-	-	-	63632
Cassville	Barry	1846	4th	2,890	3,245	65625
Castle Point	St. Louis	CDP	-	4,559	-	63136
Catawissa	Franklin	-	-	-	-	63015
Catron	New Madrid	1924	4th	68	62	63833
Caulfield	Howell	-	-	-	-	65626
Cave	Lincoln	-	-	7	8	-
Cedar Hill	Jefferson	CDP	-	1,703	-	63016
Cedar Hill Lakes	Jefferson	1973	Village	229	216	63016
Cedarcreek	Taney	-	-	-	-	65627
Center	Ralls	1882	4th	644	642	63436
Centertown	Cole	1901	Village	257	250	65023

CITY	COUNTY	DATE OF INCORP.	CLASS	2000 POP. EST.	2007 POP. EST.	MAIN PO ZIP
Centerview	Johnson	1960	4th	249	258	64019
Centerville	Reynolds	1976	4th	171	171	63633
Centralia	Boone	1867	4th	3,774	3,676	65240
Chadwick	Christian	-	-	-	-	65629
Chaffee	Scott	1905	3rd	3,044	2,953	63740
Chain of Rocks	Lincoln	-	-	91	112	63369
Chain-O-Lakes	Barry	1975	Village	127	130	65641
Chamois	Osage	1856	4th	456	469	65024
Champ	St. Louis	1959	Village	12	17	63042
Charlack	St. Louis	1945	4th	1,431	1,353	63114
Charleston	Mississippi	1872	3rd	4,732	5,190	63834
Cherryville	Crawford	-	-	-	-	65446
Chesterfield	St. Louis	1988	3rd	46,802	46,272	63017
Chestnutridge	Christian	-	-	-	-	65630
Chilhowee	Johnson	1907	4th	329	341	64733
Chillicothe	Livingston	1855	Special Charter	8,968	8,688	64601
Chula	Livingston	1885	4th	198	197	64635
Circle City	Stoddard	-	Village	-	-	63846
Clarence	Shelby	1866	4th	915	881	63437
Clark	Randolph	1928	4th	275	291	65243
Clarksburg	Moniteau	1930	4th	375	386	65025
Clarksdale	DeKalb	1886	4th	351	332	64430
Clarkson Valley	St. Louis	1989	4th	2,675	2,582	63006
Clarksville	Pike	1887	4th	490	498	63336
Clarkton	Dunklin	1885	4th	1,330	1,242	63837
Claycomo	Clay	1946	Village	1,267	1,299	64119
Clayton	St. Louis	1913	Home Rule	12,825	16,076	63105
Clearmont	Nodaway	1964	4th	191	187	64431
Cleveland	Cass	1958	4th	592	679	64734
Clever	Christian	1909	4th	1,010	1,414	65631
Cliff Village	Newton	1959	Village	33	34	64804
Clifton Hill	Randolph	1960	4th	124	130	65244
Climax Springs	Camden	1882	Village	80	86	65324
Clinton	Henry	1886	3rd	9,311	9,432	64735
Clyde	Nodaway	1882	Village	74	73	64432
Coatsville	Schuyler	-	-	-	-	63535
Cobalt	Madison	1952	Village	189	194	63645
Coffey	Daviess	1965	4th	140	140	64636
Cole Camp	Benton	1897	4th	1,028	1,143	65325
Collins	St. Clair	1885	Village	176	172	64738
Columbia	Boone	1826	Home Rule	84,531	99,174	65205
Commerce	Scott	1834	4th	110	110	63742
Conception	Nodaway	-	-	-	-	64433
Conception Junction	Nodaway	1915	3rd	202	198	64434
Concord	St. Louis	CDP	-	16,689	-	63128
Concordia	Lafayette	1877	4th	2,360	2,366	64020
Coney Island	Stone	1993	Village	94	99	65737
Conran	New Madrid	-	-	-	-	63838
Conway	Laclede	1927	4th	743	782	65632
Cook Station	Crawford	-	-	-	-	65449
Cool Valley	St. Louis	1951	4th	1,081	1,012	63121
Cooter	Pemiscot	1964	4th	440	421	63839
Corder	Lafayette	1908	4th	427	413	64021
Corning	Holt	1868	Village	21	20	64435
Cosby	Andrew	1905	Village	143	144	64436
Cottleville	St. Charles	1853	4th	1,928	2,802	63338
Couch	Oregon	-	-	-	-	65690
Country Club	Andrew	1954	Village	1,846	1,932	64506
Country Club Hills	St. Louis	1943	4th	1,381	1,290	63136
Country Life Acres	St. Louis	1946	Village	81	80	63131

CITY	COUNTY	DATE OF INCORP.	CLASS	2000 POP. EST.	2007 POP. EST.	MAIN PO ZIP
Courtois	Washington	-	-	-	-	65565
Cowgill	Caldwell	1890	4th	247	254	64637
Craig	Holt	1869	4th	309	289	64437
Crane	Stone	1906	4th	1,390	1,424	65633
Creighton	Cass	1885	4th	322	347	64739
Crestwood	St. Louis	1949	Home Rule	11,863	11,474	63126
Creve Coeur	St. Louis	1949	Home Rule	16,500	16,933	63141
Crocker	Pulaski	1912	4th	1,033	998	65452
Cross Timbers	Hickory	1948	4th	185	188	65634
Crystal City	Jefferson	1911	3rd	4,247	4,549	63019
Crystal Lake Park	St. Louis	1957	4th	457	442	63131
Crystal Lakes	Ray	1986	4th	383	407	64024
Cuba	Crawford	1857	4th	3,230	3,558	65453
Curryville	Pike	1874	4th	251	247	63339
Dadeville	Dade	1865	Village	224	215	65635
Daisy	Cape Girardeau	-	-	-	-	63743
Dalton	Chariton	1872	Village	27	25	65246
Dardenne Prairie	St. Charles	1981	4th	4,384	7,883	63366
Darlington	Gentry	1892	4th	113	104	64438
Davisville	Crawford	-	-	-	-	65456
Dawn	Livingston	-	-	-	-	64638
DeKalb	Buchanan	1850	4th	257	260	64440
De Soto	Jefferson	1869	3rd	6,375	6,504	63020
De Witt	Carroll	1910	4th	120	116	64639
Dearborn	Platte	1882	4th	529	547	64439
Deepwater	Henry	1885	4th	507	497	64740
Deerfield	Vernon	1963	Village	75	74	64741
Deering	Pemiscot	-	-	-	-	63840
Defiance	St. Charles	-	-	-	-	63341
Dellwood	St. Louis	1951	4th	5,255	4,929	63135
Delta	Cape Girardeau	1967	4th	517	540	63744
Dennis Acres	Newton	1956	Village	68	74	64804
Denver	Worth	1945	Village	40	36	64441
Des Arc	Iron	1890	4th	187	188	63636
Des Peres	St. Louis	1934	4th	8,592	8,614	63131
Desloge	St. Francois	1941	4th	4,802	5,152	63601
Devils Elbow	Pulaski	-	-	-	-	65457
Dexter	Stoddard	1873	4th	7,356	7,704	63841
Diamond	Newton	1950	4th	807	888	64840
Diehlstadt	Scott	1901	Village	163	165	63834
Diggins	Webster	1926	Village	298	337	65636
Dittmer	Jefferson	-	-	-	-	63023
Dixon	Pulaski	1889	4th	1,570	1,535	65459
Doe Run	St. Francois	-	-	-	-	63637
Doniphan	Ripley	1891	4th	1,932	1,894	63935
Doolittle	Phelps	1944	4th	644	663	65401
Dora	Ozark	-	-	-	-	65637
Dover	Lafayette	1900	Village	108	105	64022
Downing	Schuyler	1896	4th	396	375	63536
Drexel	Cass	1890	4th	1,090	1,095	64742
Drury	Douglas	-	-	-	-	65631
Dudley	Stoddard	1915	4th	289	291	63936
Duenweg	Jasper	1959	4th	1,034	1,238	64841
Duke	Phelps	-	-	-	-	65461
Dunlap	Grundy	1953	Village	-	-	64683
Dunnegan	Polk	-	-	-	-	65640
Duquesne	Jasper	1959	4th	1,640	1,730	64801
Durham	Lewis	-	-	-	-	63438
Dutchtown	Cape Girardeau	-	-	99	103	63745
Dutzow	Warren	-	-	-	-	63342
Eagle Rock	Barry	-	-	-	-	65641
Eagleville	Harrison	1877	Village	321	325	64442

CITY	COUNTY	DATE OF INCORP.	CLASS	2000 POP. EST.	2007 POP. EST.	MAIN PO ZIP
East Fenway	Lewis	1981	Village	-	-	63435
East Lynne	Cass	1871	4th	300	303	64743
East Prairie	Mississippi	1883	4th	3,227	3,123	63845
Easton	Buchanan	1963	4th	258	255	64443
Edgar Springs	Phelps	1974	4th	190	186	65462
Edgerton	Platte	1883	4th	533	550	64444
Edina	Knox	1879	4th	1,233	1,134	63537
Edmundson	St. Louis	1948	4th	840	787	63134
Edwards	Benton	-	-	-	-	65326
El Dorado Springs	Cedar	1881	3rd	3,775	3,729	64744
Eldon	Miller	1904	4th	4,895	4,967	65026
Eldridge	Laclede	-	-	-	-	65463
Elk Creek	Texas	-	-	-	-	65464
Elkland	Webster	-	-	-	-	65644
Ellington	Reynolds	1911	4th	1,045	997	63638
Ellisville	St. Louis	1932	Home Rule	9,104	9,233	63011
Ellsinore	Carter	1913	4th	363	364	63937
Elmer	Macon	1960	4th	98	97	63538
Elmira	Ray	1921	Village	82	79	64062
Elmo	Nodaway	1879	4th	166	163	64445
Elsberry	Lincoln	1883	4th	2,047	2,586	63343
Emden	Shelby	-	-	-	-	63439
Emerald Beach	Barry	1981	Village	250	285	65658
Eminence	Shannon	1948	4th	548	555	65466
Emma	Lafayette-Saline	1958	4th	243	234	65327
Eolia	Pike	1964	Village	435	443	63344
Essex	Stoddard	1876	4th	524	526	63846
Ethel	Macon	1962	4th	100	100	63539
Etterville	Miller	-	-	-	-	65031
Eugene	Cole	1904	Village	-	-	65032
Eunice	Texas	-	-	-	-	65468
Eureka	St. Louis	1954	4th	7,676	9,133	63025
Everton	Dade	1892	4th	322	309	65646
Ewing	Lewis	1970	4th	464	446	63440
Excello	Macon	-	-	-	-	65247
Excelsior Estates	Clay-Ray	1986	4th	263	259	64062
Excelsior Springs	Clay-Ray	1881	3rd	10,847	11,840	64024
Exeter	Barry	1942	4th	707	748	65647
Fair Grove	Greene	1973	4th	1,107	1,398	65648
Fair Play	Polk	1898	4th	418	453	65649
Fairdealing	Ripley	-	-	-	-	63939
Fairfax	Atchison	1908	4th	645	612	64446
Fairview	Newton	1907	4th	395	416	64842
Falcon	Laclede	-	-	-	-	65470
Farber	Audrain	1955	4th	411	394	63345
Farley	Platte	1850	Village	226	251	64028
Farmington	St. Francois	1836	3rd	13,924	15,870	63640
Farrar	Perry	-	-	-	-	63746
Faucett	Buchanan	-	-	-	-	64448
Fayette	Howard	1855	4th	2,793	2,686	65248
Fenton	St. Louis	1837	4th	4,360	4,305	63026
Fenway Landing	Lewis	1974	Village	-	-	63435
Ferguson	St. Louis	1894	Home Rule	22,406	21,118	63135
Ferrelview	Platte	1928	Village	593	579	64163
Festus	Jefferson	1887	3rd	9,660	11,223	63028
Fidelity	Jasper	1965	Village	252	268	64836
Fillmore	Andrew	1873	4th	211	212	64449
Fisk	Butler	1954	4th	363	369	63940
Fleming	Ray	1962	4th	122	118	64077

CITY	COUNTY	DATE OF INCORP.	CLASS	2000 POP. EST.	2007 POP. EST.	MAIN PO ZIP
Flemington	Polk	1945	Village	124	134	65650
Fletcher	Jefferson	-	-	-	-	63030
Flint Hill	St. Charles	1976	4th	379	442	63346
Flordell Hills	St. Louis	1946	4th	931	868	63136
Florence	Morgan	-	-	-	-	65329
Florida	Monroe	-	-	-	-	65283
Florissant	St. Louis	1786	Home Rule	50,497	50,919	63031
Foley	Lincoln	1900	4th	178	208	63347
Ford City	Gentry	-	-	-	-	64463
Fordland	Webster	1953	4th	684	755	65652
Forest City	Holt	1857	4th	338	317	64451
Foristell	St. Charles	1980	4th	331	332	63348
Forsyth	Taney	1928	4th	1,686	1,703	65653
Fort Leonard Wood	Pulaski	CDP	-	13,666	-	65473
Fortescue	Holt	1918	Village	51	48	64437
Fortuna	Moniteau	-	-	-	-	65034
Foster	Bates	1885	Village	130	132	64745
Fountain & Lakes	Lincoln	-	Village	129	163	63362
Four Seasons	Camden	1986	Village	-	1,608	65049
Frankford	Pike	1889	4th	351	356	63441
Franklin	Howard	1894	4th	112	111	65250
Fredericktown	Madison	1827	4th	3,928	4,097	63645
Freeburg	Osage	1909	Village	423	436	65035
Freeman	Cass	1958	4th	521	594	64746
Freistatt	Lawrence	1916	Village	184	194	65654
Fremont	Carter	-	-	-	-	63941
Fremont Hills	Christian	-	4th	597	610	65714
French Village	St. Francois	-	-	-	-	63036
Frohna	Perry	1946	4th	192	203	63748
Frontenac	St. Louis	1947	4th	3,483	3,541	63131
Fulton	Callaway	1859	Home Rule	12,128	12,817	65251
Gainesville	Ozark	1896	4th	632	595	65655
Galena	Stone	1903	4th	451	519	65656
Gallatin	Daviess	1856	4th	1,789	1,741	64640
Galt	Grundy	1890	4th	275	267	64641
Garden City	Cass	1898	4th	1,500	1,655	64747
Garrison	Christian	-	-	-	-	65657
Gasconade	Gasconade	1926	4th	267	258	65036
Gatewood	Ripley	-	-	-	-	63942
Gentry	Gentry	1900	Village	101	93	64453
Gerald	Franklin	1907	4th	1,171	1,227	63037
Gerster	St. Clair	1966	Village	35	34	64776
Gibbs	Adair	1887	Village	100	98	63540
Gibson	Dunklin	-	-	-	-	63847
Gideon	New Madrid	1909	4th	1,113	973	63848
Gilliam	Saline	1899	4th	229	220	65330
Gilman City	Harrison	1897	4th	380	382	64642
Ginger Blue	McDonald	-	Village	-	112	64854
Gipsy	Bollinger	-	-	-	-	63750
Gladstone	Clay	1952	3rd	26,365	27,953	64118
Glasgow	Howard-Chariton	1836	4th	1,263	1,195	65254
Glasgow Village	St. Louis	CDP	-	5,234	-	63137
Glen Allen	Bollinger	1906	Village	145	133	63751
Glen Echo Park	St. Louis	1938	Village	166	159	63121
Glenaire	Clay	1950	4th	553	596	64068
Glencoe	St. Louis	-	Village	-	-	63038
Glendale	St. Louis	1912	4th	5,767	5,523	63122
Glenwood	Schuyler	1869	Village	203	193	63541

CITY	COUNTY	DATE OF INCORP.	CLASS	2000 POP. EST.	2007 POP. EST.	MAIN PO ZIP
Glover	Iron	-	-	-	-	63646
Gobler	Pemiscot	-	-	-	-	63849
Golden	Barry	-	-	-	-	65658
Golden City	Barton	1881	4th	884	891	64748
Goodman	McDonald	1956	4th	1,183	1,260	64843
Goodson	Polk	-	-	-	-	65659
Gordonville	Cape Girardeau	1894	Village	425	442	63752
Gorin	Scotland	1889	4th	-	-	63543
Gower	Buchanan/ Clinton	1946	4th	1,399	1,435	64454
Graff	Wright	-	-	-	-	65660
Graham	Nodaway	1929	4th	191	188	64455
Grain Valley	Jackson	1945	4th	5,160	9,822	64029
Granby	Newton	1875	4th	2,121	2,232	64844
Grand Falls Plaza	Newton	1993	Village	104	110	64804
Grand Pass	Saline	1889	Village	53	51	65339
Grandin	Carter	1963	4th	236	237	63943
Grandview	Jackson	1912	4th	24,881	24,116	64030
Granger	Scotland	1914	Village	44	43	63442
Grant City	Worth	1863	4th	926	799	64456
Grantwood	St. Louis	1937	Village	883	871	63123
Grassy	Bollinger	-	-	-	-	63753
Gravois Mills	Morgan	1956	Village	208	228	65037
Gray Summit	Franklin	CDP	-	2,640	-	63039
Grayridge	Stoddard	-	-	-	-	63850
Grayson	Clinton	1925	Village	-	-	64492
Green Castle	Sullivan	1881	4th	308	288	63544
Green City	Sullivan	1880	4th	688	634	63545
Green Park	St. Louis	-	4th	2,666	2,614	63123
Green Ridge	Pettis	1903	4th	445	467	65332
Greendale	St. Louis	1950	4th	722	694	63121
Greenfield	Dade	1876	4th	1,358	1,249	65661
Greentop	Schuyler	1870	4th	427	411	63546
Greenville	Wayne	1819	4th	451	432	63944
Greenwood	Jackson	1963	4th	3,952	4,638	64034
Grover	St. Louis	-	-	-	-	63040
Grovespring	Wright	-	-	-	-	65662
Grubville	Jefferson	-	-	-	-	63041
Guilford	Nodaway	1880	Village	87	85	64457
Gunn City	Cass	1880	Village	85	85	64760
Hale	Carroll	1884	4th	473	458	64643
Half Way	Polk	1967	Village	176	191	65663
Hallsville	Boone	1957	4th	978	960	65255
Halltown	Lawrence	1972	Village	189	200	65664
Hamilton	Caldwell	1868	4th	1,813	1,794	64644
Hanley Hills	St. Louis	1948	Village	2,124	2,039	63133
Hannibal	Marion	1845	Home Rule	17,757	17,456	63401
Hardenville	Ozark	-	-	-	-	65666
Hardin	Ray	1888	4th	614	561	64035
Harris	Sullivan	1887	4th	105	98	64645
Harrisburg	Boone	1897	Village	184	182	65256
Harrisonville	Cass	1856	4th	8,946	9,755	64701
Hartsburg	Boone	1902	Village	108	104	65039
Hartshorn	Texas	-	-	-	-	65479
Hartville	Wright	1905	4th	607	600	65667
Hartwell	Henry	-	-	-	-	64788
Harviell	Butler	-	-	-	-	63945
Harwood	Vernon	1822	Village	90	88	64750
Hawk Point	Lincoln	1908	4th	459	548	63349
Hayti	Pemiscot	1896	4th	3,207	2,974	63851
Hayti Heights	Pemiscot	1972	4th	771	755	63851
Haywood City	Scott	1960	Village	239	244	63771

CITY	COUNTY	DATE OF INCORP.	CLASS	2000 POP. EST.	2007 POP. EST.	MAIN PO ZIP
Hazelwood	St. Louis	1949	Home Rule	26,206	25,483	63042
Helena	Andrew	-	-	-	-	64459
Hematite	Jefferson	-	-	-	-	63047
Henley	Cole	-	-	-	-	65040
Henrietta	Ray	1874	4th	457	434	64036
Herculaneum	Jefferson	1972	4th	2,805	3,390	63048
Hermann	Gasconade	1845	4th	2,674	2,729	65041
Hermitage	Hickory	1957	4th	406	503	65668
Higbee	Randolph	1891	4th	623	655	65257
Higginsville	Lafayette	1880	4th	4,682	4,551	64037
High Hill	Montgomery	1947	4th	231	216	63350
High Ridge	Jefferson	CDP	-	4,236	-	63049
Highlandville	Christian	1993	4th	872	908	65669
Highley Heights	St. Francois	-	-	-	-	63601
Hillsboro	Jefferson	1839	4th	1,675	1,989	63050
Hillsdale	St. Louis	1947	Village	1,477	1,392	63121
Hiram	Wayne	-	-	-	-	63947
Hoberg	Lawrence	1927	Village	60	63	65712
Holcomb	Dunklin	1891	4th	696	675	63852
Holden	Johnson	1861	3rd	2,510	2,567	64040
Holland	Pemiscot	1903	4th	246	235	63853
Holiday	Monroe	1890	Village	129	124	65258
Hollister	Taney	1910	4th	3,867	3,891	65673
Holt	Clay-Clinton	1867	4th	405	469	64048
Holts Summit	Callaway	1973	4th	2,935	3,640	65043
Homestead	Ray	-	-	181	171	64024
Homestown	Pemiscot	1946	4th	181	172	63879
Hopkins	Nodaway	1872	4th	579	565	64461
Horine	Jefferson	CDP	-	923	-	63070
Hornersville	Dunklin	1840	4th	686	660	63855
Horton	Vernon	-	-	-	-	64751
House Springs	Jefferson	-	-	-	-	63051
Houston	Texas	1893	4th	1,992	2,015	65483
Houston Lake	Platte	1960	4th	284	262	64151
Houstonia	Pettis	1879	4th	275	289	65333
Howardville	New Madrid	1953	4th	342	319	63869
Huggins	Texas	-	-	-	-	65484
Hughesville	Pettis	1905	Village	174	183	65334
Humansville	Polk	1872	4th	946	1,014	65674
Hume	Bates	1881	4th	337	343	64752
Humphreys	Sullivan	1880	Village	164	153	64646
Hunnewell	Shelby	1869	4th	227	223	63443
Huntleigh	St. Louis	1929	4th	323	330	63101
Huntsdale	Boone	-	Village	-	31	65203
Huntsville	Randolph	1831	3rd	1,553	1,636	65259
Hurdland	Knox	1872	4th	239	225	63547
Hurley	Stone	1956	4th	157	157	65675
Iatan	Platte	1973	Village	54	66	64098
Iberia	Miller	1875	4th	605	677	65486
Illmo	Scott	-	-	-	-	63754
Imperial	Jefferson	CDP	-	4,373	-	63052
Independence	Jackson	1849	Home Rule	113,288	110,704	64051
Indian Point	Stone	1989	Village	588	728	65616
Innsbrook	Warren	-	Village	469	562	63390
Ionia	Benton-Pettis	1904	Village	108	112	65335
Irena	Worth	-	-	33	30	64499
Iron Gates	Jasper	1956	Village	-	-	64801
Iron Mountain Lake	St. Francois	1983	4th	693	698	63624
Irondale	Washington	1910	4th	437	450	63648
Ironton	Iron	1859	4th	1,471	1,334	63650
Isabella	Ozark	-	-	-	-	65676
Jackson	Cape Girardeau	1885	4th	11,947	13,514	63755

CITY	COUNTY	DATE OF INCORP.	CLASS	2000 POP. EST.	2007 POP. EST.	MAIN PO ZIP
Jacksonville	Randolph	1865	Village	163	172	65260
Jadwin	Dent	-	-	-	-	65501
Jameson	Daviess	1876	Village	120	120	64647
Jamesport	Daviess	1872	4th	505	504	64648
Jamestown	Moniteau	1837	4th	382	394	65046
Jasper	Jasper	1881	4th	1,011	1,058	64755
Jefferson City	Callaway-Cole	1825	Home Rule	39,636	40,564	65101
Jennings	St. Louis	1946	3rd	15,469	14,695	63136
Jerico Springs	Cedar	-	Village	259	259	64756
Jerome	Phelps	-	-	-	-	65529
Jonesburg	Montgomery	1955	4th	695	727	63351
Joplin	Jasper-Newton	1873	Home Rule	45,504	49,100	64802
Josephville	St. Charles	-	Village	270	277	63385
Junction City	Madison	1952	Village	319	331	63645
Kahoka	Clark	1836	4th	2,241	2,176	63445
Kaiser	Miller	-	-	-	-	65047
Kansas City	Jackson	1850	Home Rule	441,545	475,830	64106
Kearney	Clay	1883	4th	5,472	8,214	64060
Kelso	Scott	1905	Village	527	519	63758
Kennett	Dunklin	1873	3rd	11,260	10,749	63857
Kewanee	New Madrid	-	-	-	-	63860
Keytesville	Chariton	1869	4th	533	498	65261
Kidder	Caldwell	1976	4th	271	280	64649
Kimberling City	Stone	1973	4th	2,253	2,523	65686
Kimmswick	Jefferson	1871	4th	94	93	63053
King City	Gentry	1881	4th	1,012	900	64463
Kingdom City	Callaway	1967	Village	121	144	65262
Kingston	Caldwell	1857	4th	287	294	64650
Kingsville	Johnson	1885	4th	257	261	64061
Kinloch	St. Louis	1948	4th	449	427	63140
Kirbyville	Taney	-	Village	-	137	65679
Kirksville	Adair	1857	3rd	16,988	17,139	63501
Kirkwood	St. Louis	1865	Home Rule	27,324	26,818	63122
Kissee Mills	Taney	-	-	-	-	65680
Knob Lick	St. Francois	-	-	-	-	63651
Knob Noster	Johnson	1890	4th	2,462	3,282	65336
Knox City	Knox	1959	4th	223	209	63446
Koeltztown	Osage	-	-	-	-	65048
Koshkonong	Oregon	1899	4th	205	205	65692
La Belle	Lewis	1892	4th	669	655	63447
La Grange	Lewis	1832	Special Charter	1,000	931	63448
La Monte	Pettis	1880	4th	1,064	1,092	65337
La Plata	Macon	1881	4th	1,486	1,436	63549
La Russell	Jasper	1904	Village	138	147	64848
Labadie	Franklin	-	-	-	-	63055
Laclede	Linn	1866	4th	415	392	64651
Laddonia	Audrain	1871	4th	620	594	63352
Ladue	St. Louis	1936	4th	8,645	8,215	63124
Ladue	Henry	-	-	-	-	64735
Lake Annette	Cass	1982	4th	163	164	64746
Lake Lafayette	Lafayette	1994	4th	346	367	64076
Lake Lotawana	Jackson	1958	4th	1,872	1,946	64086
Lake Mykee	Callaway	1978	4th	326	343	65043
Lake Ozark	Camden-Miller	1966	4th	1,489	1,931	65049
Lake Spring	Dent	-	-	-	-	65532
Lake St. Louis	St. Charles	1975	4th	10,169	13,904	63367
Lake Tapawingo	Jackson	1963	4th	843	789	64015
Lake Waukomis	Platte	1956	4th	917	898	64151
Lake Winnebago	Cass	1975	4th	902	1,114	64034
Lakeland	Miller	1963	Village	-	-	65049
Lakeshire	St. Louis	1951	4th	1,375	1,294	63123
Lakeside	Miller	1981	4th	37	38	65026
Lakeview	Miller	1964	Village	-	-	65026

CITY	COUNTY	DATE OF INCORP.	CLASS	2000 POP. EST.	2007 POP. EST.	MAIN PO ZIP
Lakeview Heights	Benton	1930	-	-	-	65338
Lamar	Barton	1867	4th	4,425	4,529	64759
Lamar Heights	Barton	1951	4th	216	221	64759
Lambert	Scott	-	-	-	-	63736
Lampe	Stone	-	-	-	-	65681
Lanagan	McDonald	1963	4th	411	434	64847
Lancaster	Schuyler	1889	4th	737	700	63548
Laquey	Pulaski	-	-	-	-	65534
Laredo	Grundy	1948	4th	250	241	64652
Latham	Moniteau	-	-	-	-	65050
Lathrop	Clinton	1881	4th	2,092	2,323	64465
LaTour	Johnson	1912	Village	65	67	64760
Laurie	Morgan	1966	4th	663	716	65038
Lawson	Clay-Ray	1871	4th	2,336	2,354	64062
Leadington	St. Francois	1976	4th	206	216	63601
Leadwood	St. Francois	1964	4th	1,160	1,156	63653
Leasburg	Crawford	1919	Village	323	340	65535
Leawood	Newton	1956	Village	904	958	64804
Lebanon	Laclede	1959	3rd	12,155	14,139	65536
Lecoma	Dent	-	-	-	-	65540
Lee's Summit	Cass-Jackson	1868	Home Rule	70,700	82,820	64063
Leeton	Johnson	1946	4th	619	632	64761
Lemay	St. Louis	CDP	-	17,215	-	63125
Lenox	Dent	-	-	-	-	65541
Lentner	Shelby	-	-	-	-	63450
Leonard	Shelby	1913	Village	66	63	63451
Leopold	Bollinger	-	-	-	-	63760
Leslie	Franklin	1912	Village	175	86	63056
Lesterville	Reynolds	-	-	-	-	63654
Levasy	Jackson	1901	4th	108	97	64066
Lewis and Clark	Buchanan	1971	Village	155	151	64484
Lewistown	Lewis	1924	4th	595	571	63452
Lexington	Lafayette	1845	3rd	4,453	4,536	64067
Liberal	Barton	1882	4th	779	786	64762
Liberty	Clay	1861	Special Charter	26,232	2,993	64068
Licking	Texas	1935	4th	1,471	1,502	65542
Liguori	Jefferson	-	-	-	-	63057
Lilbourn	New Madrid	1910	4th	1,303	1,176	63862
Lincoln	Benton	1869	4th	1,026	1,081	65338
Linn	Osage	1911	4th	1,354	1,420	65051
Linn Creek	Camden	1932	4th	280	299	65052
Linneus	Linn	1859	4th	369	346	64653
Lithium	Perry	-	-	-	-	63775
Livonia	Putnam	1911	Village	114	108	63551
Loch Lloyd	Cass	-	Village	-	499	64012
Lock Springs	Daviess	1872	Village	69	69	64654
Lockwood	Dade	1883	4th	989	923	65682
Lodi	Wayne	-	-	-	-	63950
Lohman	Cole	1906	4th	168	163	65053
Loma Linda	Newton	1995	Village	507	670	64804
Lone Jack	Jackson	1980	4th	528	892	64070
Lonedell	Franklin	-	-	-	-	63060
Long Lane	Dallas	-	-	-	-	65590
Longtown	Perry	1871	Village	76	78	63775
Loose Creek	Osage	-	-	-	-	65054
Louisburg	Dallas	1969	Village	147	156	65685
Louisiana	Pike	1848	3rd	3,863	3,781	63353
Lowndes	Wayne	-	-	-	-	63951
Lowry City	St. Clair	1897	4th	728	737	64763
Lucerne	Putnam	1905	Village	92	86	64655
Ludlow	Livingston	1922	Village	204	213	64656
Luebbering	Franklin	-	-	-	-	63061

CITY	COUNTY	DATE OF INCORP.	CLASS	2000 POP. EST.	2007 POP. EST.	MAIN PO ZIP
Lupus	Moniteau	1901	4th	29	29	65046
Luray	Clark	1886	Village	102	100	63453
Lutesville	Bollinger	-	-	-	-	63762
Lynchburg	Laclede	-	-	-	-	65543
MacKenzie	St. Louis	1946	Village	137	131	63123
Macks Creek	Camden	1926	4th	267	288	65786
Macomb	Wright	-	-	-	-	65702
Macon	Macon	1859	3rd	5,538	5,461	63552
Madison	Monroe	1894	4th	586	547	65263
Maitland	Holt	1881	4th	342	307	64466
Malden	Dunklin	1878	3rd	4,782	4,505	63863
Malta Bend	Saline	1956	4th	249	239	65339
Manchester	St. Louis	1959	4th	19,161	18,657	63011
Mansfield	Wright	1900	4th	1,349	1,349	65704
Mapaville	Jefferson	-	-	-	-	63065
Maplewood	St. Louis	1908	Home Rule	9,228	8,688	63143
Marble Hill	Bollinger	1947	4th	1,502	1,490	63764
Marceline	Linn/Chariton	1888	3rd	2,558	2,325	64658
Marionville	Lawrence	1885	4th	2,113	2,174	65705
Marlborough	St. Louis	1944	Village	2,235	2,152	63119
Marquand	Madison	1967	4th	251	264	63655
Marshall	Saline	1839	3rd	12,433	12,213	65340
Marshfield	Webster	1869	4th	5,720	7,118	65706
Marston	New Madrid	1898	4th	610	537	63866
Marthasville	Warren	1920	4th	837	859	63357
Martinsburg	Audrain	1857	4th	326	325	65264
Martinsville	Harrison	1892	Village	-	-	64467
Maryland Heights	St. Louis	1985	3rd	25,756	26,109	63043
Maryville	Nodaway	1854	3rd	10,581	10,830	64468
Mathews	New Madrid	1943	4th	605	536	63867
Maysville	DeKalb	1845	4th	1,212	1,137	64469
Mayview	Lafayette	1957	4th	294	285	64071
Maywood	Lewis	-	-	-	-	63454
McBaine	Boone	-	-	17	17	65203
McClurg	Taney	-	-	-	-	65701
McCord Bend	Stone	1992	Village	292	310	65656
McFall	Gentry	1852	Village	135	125	64657
McGee	Wayne	-	-	-	-	63763
McGirk	Moniteau	-	-	-	-	65055
McKittrick	Montgomery	1909	4th	72	67	65056
Meadville	Linn	1859	4th	457	428	64659
Mehlville	St. Louis	CDP	-	28,822	-	63125
Memphis	Scotland	1883	4th	2,061	1,964	63555
Mendon	Chariton	1890	4th	208	193	64660
Menfro	Perry	-	-	-	-	63765
Mercer	Mercer	1886	4th	342	324	64661
Merriam Woods	Taney	1986	Village	1,142	1,329	65740
Merwin	Bates	1894	Village	83	85	64723
Meta	Osage	1959	4th	249	256	65058
Metz	Vernon	1907	Village	67	66	64765
Mexico	Audrain	1857	3rd	11,320	10,978	65265
Miami	Saline	1838	Special Charter	160	154	65344
Middle Brook	Iron	-	-	-	-	63656
Middletown	Montgomery	1962	4th	199	184	63359
Milan	Sullivan	1877	4th	1,958	1,786	63556
Milford	Barton	1964	Village	290	293	64766
Mill Spring	Wayne	1957	Village	219	208	63952
Millard	Adair	1976	Village	75	74	63501
Miller	Lawrence	1915	4th	754	795	65707
Millersville	Cape Girardeau	-	-	-	-	63766
Milo	Vernon	1884	Village	84	82	64767
Mindenmines	Barton	1903	4th	409	415	64769

CITY	COUNTY	DATE OF INCORP.	CLASS	2000 POP. EST.	2007 POP. EST.	MAIN PO ZIP
Miner	Scott	1951	4th	1,056	1,297	63801
Mineral Point	Washington	1905	Village	363	382	63660
Miramiguoa Park	Franklin	1997	Village	127	125	63080
Missouri City	Clay	1859	Special Charter	295	328	64072
Moberly	Randolph	1868	3rd	11,945	14,093	65270
Mokane	Callaway	1979	4th	188	195	65059
Moline Acres	St. Louis	1949	4th	2,662	2,532	63136
Monett	Barry	1888	3rd	7,396	8,835	65708
Monroe City	Monroe	1869	4th	2,588	2,493	63456
Montevallo	Vernon	1868	Village	-	-	64767
Montgomery City	Montgomery	1859	4th	2,442	2,496	63361
Monticello	Lewis	1833	Village	126	120	63457
Montier	Shannon	-	-	-	-	65546
Montreal	Camden	-	-	-	-	65591
Montrose	Henry	1871	4th	417	424	64770
Moody	Howell	-	-	-	-	65777
Mooresville	Livingston	1874	Village	304	301	64664
Mora	Benton	-	-	-	-	65345
Morehouse	New Madrid	1905	4th	1,015	934	63868
Morley	Scott	1868	4th	792	800	63767
Morrison	Gasconade	1899	4th	123	123	65061
Morrisville	Polk	1906	4th	344	374	65710
Morse Mill	Jefferson	-	-	-	-	63066
Mosby	Clay	1956	4th	242	247	64073
Moscow Mills	Lincoln	1821	4th	1,742	2,410	63362
Mound City	Holt	1857	4th	1,193	1,085	64470
Moundville	Vernon	1882	Village	103	101	64771
Mount Leonard	Saline	1881	Village	123	120	65339
Mount Moriah	Harrison	1897	Village	143	144	64665
Mount Vernon	Lawrence	1848	4th	4,017	4,570	65712
Mountain Grove	Wright	1894	4th	4,574	4,620	65711
Mountain View	Howell	1917	4th	2,430	2,598	65548
Murphy	Jefferson	CDP	-	9,048	-	63026
Myrtle	Oregon	-	-	-	-	65778
Napoleon	Lafayette	1887	4th	208	196	64074
Naylor	Ripley	1909	4th	610	600	63953
Neck City	Jasper	1899	4th	119	127	64849
Neelyville	Butler	1883	4th	487	501	63954
Nelson	Saline	1892	4th	212	205	65347
Neosho	Newton	1878	Home Rule	10,505	11,284	64850
Nevada	Vernon	1880	Home Rule	8,607	8,318	64772
New Bloomfield	Callaway	1971	4th	599	738	65063
New Boston	Linn	-	-	-	-	63557
New Cambria	Macon	1869	4th	222	221	63558
New Florence	Montgomery	1869	4th	764	751	63363
New Franklin	Howard	1835	4th	1,145	1,106	65274
New Hampton	Harrison	1882	4th	349	329	64471
New Hartford	Pike	-	-	-	-	-
New Haven	Franklin	1858	4th	1,867	2,025	63068
New London	Ralls	1870	4th	1,001	1,005	63459
New Madrid	New Madrid	1803	4th	3,334	3,033	63869
New Melle	St. Charles	1978	4th	124	283	63365
New Offenburg	Ste. Genevieve	-	-	-	-	63661
New Wells	Cape Girardeau	-	-	-	-	63768
Newark	Knox	1872	Village	100	94	63458
Newark	Knox	-	Village	96	94	63458
Newburg	Phelps	1888	4th	484	474	65550
Newtonia	Newton	1968	Village	231	243	64853
Newtown	Sullivan	1961	4th	209	190	64667
Niangua	Webster	1964	4th	445	489	65713
Nixa	Christian	1946	4th	12,124	18,202	65714

CITY	COUNTY	DATE OF INCORP.	CLASS	2000 POP. EST.	2007 POP. EST.	MAIN PO ZIP
Noble	Ozark	-	-	-	-	65715
Noel	McDonald	1946	4th	1,480	1,587	64854
Norborne	Carroll	1874	4th	805	762	64668
Normandy	St. Louis	1945	3rd	5,153	4,936	63121
North Kansas City	Clay	1912	3rd	4,714	5,558	64116
North Lilbourn	New Madrid	1954	Village	95	86	63862
North Wardell	Pemiscot	1946	Village	170	162	63879
Northmoor	Platte	1954	4th	399	400	64151
Northwoods	St. Louis	1940	4th	4,643	4,344	63121
Northweye	Phelps	-	-	-	-	65401
Norwood	Wright	1927	4th	552	573	65717
Norwood Court	St. Louis	1949	Village	1,061	1,024	63121
Nottingham	Ozark	-	-	-	-	65718
Novelty	Knox	1856	4th	119	111	63460
Novinger	Adair	1879	4th	534	522	63559
O'Fallon	St. Charles	1912	3rd	46,169	74,976	63366
Oak Grove	Jackson	1881	4th	5,535	6,838	64075
Oak Grove Village	Franklin	1955	Village	-	382	63080
Oak Ridge	Cape Girardeau	1869	Village	202	249	63769
Oakland	St. Louis	1920	4th	1,540	1,562	63122
Oakland Park	Jasper	1957	Village	-	-	64870
Oaks	Clay	1952	Village	136	138	64118
Oakview	Clay	1949	Village	386	393	64118
Oakville	St. Louis	-	CDP	35,309	-	63129
Oakwood	Clay	1952	Village	197	203	64118
Oakwood Park	Clay	1949	Village	183	180	64118
Odessa	Lafayette	1880	4th	4,818	4,721	64076
Old Appleton	Cape Girardeau	1824	Village	82	85	63770
Old Monroe	Lincoln	1960	4th	250	304	63369
Oldfield	Christian	-	-	-	-	65720
Olean	Miller	1900	Village	157	163	65064
Olivette	St. Louis	1930	Home Rule	7,438	7,470	63132
Olney	Lincoln	-	-	-	-	63370
Olympian Village	Jefferson	1965	4th	669	684	63020
Oran	Scott	1869	4th	1,264	1,246	63771
Oregon	Holt	1841	4th	935	881	64473
Oronogo	Jasper	1873	4th	976	2,130	64855
Orrick	Ray	1872	4th	889	829	64077
Osage Beach	Camden-Miller	1959	4th	3,662	4,621	65065
Osborn	DeKalb-Clinton	1887	4th	455	435	64474
Osceola	St. Clair	1883	4th	835	797	64776
Osgood	Sullivan	1886	Village	51	47	64641
Oterville	Cooper	1878	4th	476	491	65348
Overland	St. Louis	1939	3rd	16,838	15,750	63114
Owensville	Gasconade	1911	4th	2,500	2,477	65066
Oxly	Ripley	-	-	-	-	63955
Ozark	Christian	1888	4th	9,665	17,177	65721
Pacific	Franklin-St. Louis	1859	4th	5,482	7,209	63069
Pagedale	St. Louis	1950	4th	3,616	3,417	63155
Painton	Stoddard	-	-	-	-	63772
Palmyra	Marion	1855	Home Rule	3,467	3,417	63461
Paris	Monroe	1842	4th	1,529	1,421	65275
Park Hills	St. Francois	-	3rd	7,861	8,841	63653
Parkdale	Jefferson	1959	Village	205	196	63049
Parkville	Platte	1858	4th	4,059	5,247	64152
Parkway	Franklin	1943	Village	280	276	63077
Parma	New Madrid	1903	4th	852	766	63870
Parnell	Nodaway	1888	4th	197	192	64475
Pasadena Hills	St. Louis	1935	4th	1,147	1,098	63121

CITY	COUNTY	DATE OF INCORP.	CLASS	2000 POP. EST.	2007 POP. EST.	MAIN PO ZIP
Pasadena Park	St. Louis	1935	Village	489	462	63121
Pascola	Pemiscot	1893	Village	138	133	63871
Passaic	Bates	1965	Village	40	41	64777
Patterson	Wayne	-	-	-	-	63956
Patton	Bollinger	-	-	-	-	63662
Pattonsburg	Daviess	1906	4th	261	256	64670
Paynesville	Pike	1965	Village	91	93	63371
Peace Valley	Howell	-	-	-	-	65788
Peculiar	Cass	1953	4th	2,604	4,472	64078
Peerless Park	St. Louis	1935	4th	-	-	63088
Penermon	Stoddard	-	Village	75	76	63846
Perkins	Scott	-	-	-	-	63774
Perry	Ralls	1891	4th	666	663	63462
Perryville	Perry	1856	4th	7,667	8,143	63775
Pevely	Jefferson	1953	4th	3,768	4,572	63070
Phelps City	Atchison	1874	Village	-	-	64482
Philadelphia	Marion	-	-	-	-	63463
Phillipsburg	Laclede	1912	Village	201	227	65722
Pickering	Nodaway	-	Village	154	150	64476
Piedmont	Wayne	1873	4th	1,992	1,913	63957
Pierce City	Lawrence	1870	4th	1,385	1,457	65723
Pierpont	Boone	2004	Village	-	-	65203
Pilot Grove	Cooper	1880	4th	723	746	65276
Pilot Knob	Iron	1946	4th	697	675	63663
Pine Lawn	St. Louis	1947	4th	4,204	4,019	63121
Pineville	McDonald	1919	4th	768	866	64856
Pinhook	Mississippi	1994	Village	48	48	63845
Pittsburg	Hickory	-	-	-	-	65724
Plato	Texas	-	Village	-	65	65552
Platte City	Platte	1882	4th	3,866	4,805	64079
Platte Woods	Platte	1946	4th	474	457	64151
Plattsburg	Clinton	1861	4th	2,354	2,416	64477
Pleasant Hill	Cass	1859	Special Charter	5,582	7,026	64080
Pleasant Hope	Polk	1980	4th	548	595	65725
Pleasant Valley	Clay	1962	4th	3,321	3,494	64068
Plevna	Knox	-	-	-	-	63464
Pocahontas	Cape Girardeau	1893	Village	127	128	63779
Point Lookout	Taney	-	-	-	-	65726
Pollock	Sullivan	-	-	131	122	63560
Polo	Caldwell	1953	4th	582	604	64671
Pomona	Howell	-	-	-	-	65789
Ponce DeLeon	Stone	-	-	-	-	65728
Pontiac	Ozark	-	-	-	-	65729
Poplar Bluff	Butler	1870	3rd	16,651	17,029	63901
Portage Des Sioux	St. Charles	1854	4th	351	346	63373
Portageville	New Madrid	1900	4th	3,295	2,941	63873
Portland	Callaway	-	-	-	-	65067
Potosi	Washington	1826	4th	2,662	2,756	63664
Pottersville	Howell	-	-	-	-	65790
Powell	McDonald	-	-	-	-	65730
Powersite	Taney	-	-	-	-	65731
Powersville	Putnam	1911	4th	86	81	64672
Prairie Home	Cooper	1954	4th	220	227	65068
Prathersville	Clay	1957	Village	111	130	64024
Preston	Hickory	1947	Village	113	115	65732
Princeton	Mercer	1891	4th	1,047	947	64673
Protom	Taney	-	-	-	-	65733
Purcell	Jasper	1904	4th	357	388	64857
Purdin	Linn	1968	4th	223	207	64674
Purdy	Barry	1904	4th	1,103	1,157	65734
Puxico	Stoddard	1884	4th	1,145	610	63960
Queen City	Schuyler	1863	4th	638	610	63561

CITY	COUNTY	DATE OF INCORP.	CLASS	2000 POP. EST.	2007 POP. EST.	MAIN PO ZIP
Quincy	Hickory	-	-	-	-	65735
Quitman	Nodaway	1875	3rd	46	46	64478
Qulin	Butler	1952	4th	467	480	63961
Racine	Newton	-	-	-	-	64858
Randolph	Clay	-	4th	47	50	64161
Ravenwood	Nodaway	1898	4th	448	442	64479
Raymondville	Texas	1942	Village	442	438	65555
Raymore	Cass	1872	Home Rule	11,146	17,238	64083
Raytown	Jackson	1950	4th	30,388	28,328	64133
Rayville	Ray	1903	Village	204	195	64084
Rea	Andrew	1914	Village	56	56	64480
Redford	Reynolds	-	-	-	-	63665
Redings Mill	Newton	1955	Village	159	167	64801
Reeds	Jasper	1872	Village	103	110	64859
Reeds Spring	Stone	1947	4th	465	746	65737
Renick	Randolph	1866	Village	221	236	65278
Rensselaer	Ralls	-	Village	145	150	63401
Republic	Greene	1871	4th	8,438	13,021	65738
Revere	Clark	1898	4th	121	114	63465
Reynolds	Reynolds	-	-	-	-	63666
Rhineland	Montgomery	1896	Village	176	165	65069
Rich Hill	Bates	1880	4th	1,461	1,493	64779
Rich Woods	Washington	-	-	-	-	63071
Richards	Vernon	1894	Village	95	93	64778
Richland	Pulaski	1884	4th	1,805	1,775	65556
Richmond	Ray	1827	3rd	6,116	5,892	64085
Richmond Heights	St. Louis	1913	Home Rule	9,602	9,157	63117
Ridgedale	Taney	-	-	-	-	65739
Ridgely	Platte	1867	Village	64	97	64444
Ridgeway	Harrison	1884	4th	530	534	64481
Risco	New Madrid	1934	4th	392	351	63874
Ritchey	Newton	1871	Village	76	80	64844
River Bend	Jackson	1993	Village	10	9	64058
Riverside	Platte	1951	4th	2,979	2,985	64168
Riverview	St. Louis	1950	Village	3,146	2,941	63137
Rives	Dunklin	1991	-	88	86	63875
Roach	Camden	-	-	-	-	65787
Robertsville	Franklin	-	-	-	-	63072
Roby	Texas	-	-	-	-	65557
Rocheport	Boone	1835	4th	208	202	65279
Rock Hill	St. Louis	1929	4th	4,765	4,609	63119
Rock Port	Atchison	1878	4th	1,395	1,313	64482
Rockaway Beach	Taney	1934	4th	577	589	65740
Rockbridge	Ozark	-	-	-	-	65741
Rockville	Bates	1884	4th	162	167	64780
Rocky Comfort	McDonald	-	-	-	-	64861
Rocky Ridge	Ste. Genevieve	1987	4th	-	-	63670
Rogersville	Greene-Webster	1945	4th	1,508	2,898	65742
Rolla	Phelps	1861	3rd	16,367	18,443	65402
Rombauer	Butler	-	-	-	-	63962
Roscoe	St. Clair	1869	Village	112	109	64781
Rosebud	Gasconade	1911	4th	364	374	63091
Rosendale	Andrew	1963	4th	180	182	64483
Rothville	Chariton	1907	Village	93	86	64676
Rueter	Taney	-	-	-	-	65744
Rush Hill	Audrain	1881	Village	130	130	65280
Rushville	Buchanan	1851	Village	280	271	64484
Russellville	Cole	1895	4th	758	729	65074
Rutledge	Scotland	1892	Village	103	100	63563
Saginaw	Newton	1957	Village	276	309	64864
Salem	Dent	1881	4th	4,854	4,819	65560

CITY	COUNTY	DATE OF INCORP.	CLASS	2000 POP. EST.	2007 POP. EST.	MAIN PO ZIP
Salisbury	Chariton	1882	4th	1,726	1,575	65281
Santa Fe	Monroe	-	-	-	-	65282
Sappington	St. Louis	CDP	-	7,287	-	63126
Sarcoixie	Jasper	1868	4th	1,354	1,368	64862
Savannah	Andrew	1842	4th	4,762	5,041	64485
Saverton	Ralls	-	-	-	-	63467
Schell City	Vernon	1879	4th	286	282	64783
Scotsdale	Jefferson	-	-	211	211	63049
Scott City	Scott	1980	3rd	4,591	4,548	63780
Sedalia	Pettis	1864	3rd	20,339	20,862	65301
Sedgewickville	Bollinger	1898	Village	197	192	63781
Seligman	Barry	1952	4th	877	919	65745
Senath	Dunklin	1882	4th	1,650	1,595	63876
Seneca	Newton	1868	4th	2,135	2,260	64865
Seymour	Webster	1895	4th	1,834	2,022	65746
Shelbina	Shelby	1867	4th	1,934	1,820	63468
Shelbyville	Shelby	1867	4th	682	664	63469
Sheldon	Vernon	1883	4th	529	520	64784
Shell Knob	Barry	CDP	-	1,393	-	65747
Sheridan	Worth	1899	4th	185	165	64486
Shoal Creek Drive	Newton	1958	Village	346	358	64803
Shoal Creek Estates	Newton	1977	Village	51	54	64804
Shook	Wayne	-	-	-	-	63963
Shrewsbury	St. Louis	1913	4th	6,644	6,277	63119
Sibley	Jackson	1957	Village	347	329	64088
Sikeston	Scott	1874	Home Rule	16,992	17,043	63801
Silex	Lincoln	1886	Village	206	242	63377
Silva	Wayne	-	-	-	-	63964
Silver Creek	Newton	1955	Village	608	637	64804
Skidmore	Nodaway	1880	4th	342	333	64487
Slater	Saline	1878	3rd	2,083	1,920	65349
Smithton	Pettis	1955	4th	510	515	65350
Smithville	Clay	1867	4th	5,514	7,851	64089
Solo	Texas	-	-	-	-	65564
Souder	Ozark	-	-	-	-	65751
South Gifford	Macon	1905	Village	72	72	63549
South Gorin	Scotland	1889	4th	143	140	63543
South Greenfield	Dade	1884	Village	136	130	65752
South Lineville	Mercer	1905	Village	37	35	64661
South West City	McDonald	1886	4th	855	917	64863
Spanish Lake	St. Louis	CDP	-	21,337	-	63138
Sparta	Christian	1885	4th	1,144	1,194	65753
Spickard	Grundy	1871	4th	315	304	64679
Spokane	Christian	CDP	-	133	-	65754
Springfield	Greene	1838	Home Rule	151,580	154,777	65801
Squires	Douglas	-	-	-	-	65755
St. Albins	Franklin	-	-	-	-	63073
St. Ann	St. Louis	1948	4th	13,607	12,860	63074
St. Catherine	Linn	-	-	-	-	64677
St. Charles	St. Charles	1809	Home Rule	60,321	63,644	63301
St. Clair	Franklin	1882	4th	4,390	4,429	63077
St. Cloud	Crawford	-	-	56	59	65441
St. Elizabeth	Miller	1948	Village	297	307	65075
St. George	St. Louis	1948	4th	1,288	1,219	63123
St. James	Phelps	1892	3rd	3,704	4,081	65559
St. John	St. Louis	1945	Home Rule	6,871	6,432	63114
St. Joseph	Buchanan	1845	Home Rule	73,990	76,107	64501
St. Louis	-	1809	Home Rule	348,189	355,663	63101
St. Martins	Cole	1972	4th	1,023	1,116	65109
St. Mary	Ste. Genevieve	1867	4th	377	382	63673

CITY	COUNTY	DATE OF INCORP.	CLASS	2000 POP. EST.	2007 POP. EST.	MAIN PO ZIP
St. Patrick	Clark	-	-	-	-	63466
St. Paul	St. Charles	1976	4th	1,634	1,668	63366
St. Peters	St. Charles	1910	4th	51,381	55,092	63376
St. Robert	Pulaski	1953	4th	2,760	3,422	65584
St. Thomas	Cole	1962	4th	287	283	65076
Stanberry	Gentry	1879	4th	1,243	1,135	64489
Stanton	Franklin	-	-	-	-	63079
Stark City	Newton	1910	Village	156	164	64866
Ste. Genevieve	Ste. Genevieve	1805	4th	4,476	4,444	63670
Steedman	Callaway	-	-	-	-	65077
Steele	Pemiscot	1901	4th	2,263	2,124	63877
Steelville	Crawford	1850	4th	1,429	1,478	65565
Steffenville	Lewis	-	-	-	-	63470
Stella	Newton	1952	Village	178	187	64867
Stewartsville	DeKalb	1869	4th	759	741	64490
Stockton	Cedar	1846	4th	1,960	2,016	65785
Stotesbury	Vernon	1894	Village	43	42	64752
Stotts City	Lawrence	1895	4th	250	265	65756
Stoutland	Camden	1910	4th	177	188	65567
Stoutsville	Monroe	1871	Village	44	43	65283
Stover	Morgan	1903	4th	968	1,041	65078
Strafford	Greene	1968	4th	1,845	2,136	65757
Strasburg	Cass	1966	4th	136	136	64090
Sturdivant	Bollinger	-	-	-	-	63782
Sturgeon	Boone	1856	4th	944	917	65284
Success	Texas	-	-	-	-	65570
Sugar Creek	Jackson	1920	4th	3,839	3,543	64054
Sullivan	Crawford-Franklin	1883	4th	6,351	6,695	63080
Sulphur Springs	Jefferson	-	-	-	-	63083
Summersville	Shannon-Texas	1936	4th	544	554	65571
Sumner	Chariton	1882	4th	142	133	64681
Sundown	Ozark	1976	Village	-	-	65761
Sunrise Beach	Camden-Morgan	1956	Village	368	399	65079
Sunset Hills	St. Louis	1957	4th	8,267	8,232	63127
Swedeborg	Pulaski	-	-	-	-	65572
Sweet Springs	Saline	1870	4th	1,628	1,530	65351
Sycamore Hills	St. Louis	1941	Village	722	690	63114
Syracuse	Morgan	1894	4th	172	186	65354
Table Rock (Branson)	Taney	1968	Village	-	-	65616
Tallapoosa	New Madrid	1965	Village	204	185	63878
Taneyville	Taney	1900	Village	359	370	65759
Taos	Cole	1972	4th	870	858	65101
Tarkio	Atchison	1881	4th	1,935	1,827	64491
Tarrant	Pike	1964	Village	-	-	63334
Taylor	Marion	-	-	-	-	63471
Tebbetts	Callaway	-	-	-	-	65080
Tecumseh	Ozark	-	-	-	-	65760
Teresita	Shannon	-	-	-	-	65573
Thayer	Oregon	1890	4th	2,201	2,158	65791
The Landing	Ralls	-	-	-	-	-
Theodosia	Ozark	1976	Village	240	250	65761
Thompson	Audrain	-	-	-	-	65285
Thornfield	Ozark	-	-	-	-	65762
Tiff	Washington	-	-	-	-	63674
Tiff City	McDonald	-	-	-	-	64868
Tightwad	Henry	1984	Village	63	65	64735
Tina	Carroll	1882	Village	193	188	64682
Tindall	Grundy	1920	4th	65	64	64683
Tipton	Moniteau	1858	4th	3,261	3,307	65081

CITY	COUNTY	DATE OF INCORP.	CLASS	2000 POP. EST.	2007 POP. EST.	MAIN PO ZIP
Town and Country	St. Louis	1950	4th	10,894	10,737	63131
Tracy	Platte	1883	4th	213	209	64079
Treloar	Warren	-	-	-	-	63378
Trenton	Grundy	1857	3rd	6,216	6,018	64683
Trimble	Clinton	1909	4th	451	476	64492
Triplett	Chariton	1881	4th	64	60	65286
Troy	Lincoln	1819	4th	6,737	11,722	63379
Truesdale	Warren	1927	4th	397	630	63383
Truxton	Lincoln	1864	Village	96	118	63381
Tunas	Dallas	-	-	-	-	65764
Turners	Greene	-	-	-	-	65765
Turney	Clinton	1879	Village	155	157	64493
Tuscumbia	Miller	1857	Village	218	223	65082
Twin Bridges	Laclede	1988	Village	-	-	65536
Twin Oaks	St. Louis	1938	Village	362	348	63021
Udall	Ozark	-	-	-	-	65766
Ulman	Miller	-	-	-	-	65083
Umbert View Heights	Cedar	1975	Village	52	57	65785
Union	Franklin	1851	4th	7,757	9,468	63084
Union Star	DeKalb	1935	4th	433	398	64494
Unionville	Putnam	1857	4th	2,041	1,882	63565
Unity Village	Jackson	1953	Village	140	114	64065
University City	St. Louis	1906	Home Rule	37,428	36,545	63130
Uplands Park	St. Louis	1941	Village	460	440	63121
Urbana	Dallas	1960	4th	407	433	65767
Urich	Henry	1885	4th	499	508	64788
Utica	Livingston	1985	Village	274	263	64686
Valles Mines	Jefferson	-	-	-	-	63087
Valley Park	St. Louis	1917	4th	6,518	6,302	63088
Van Buren	Carter	1927	4th	845	820	63965
Vandalia	Audrain	1874	4th	2,529	4,350	63382
Vandiver	Audrain	1956	Village	83	81	65265
Vanduser	Scott	1903	Village	217	210	63784
Vanzant	Douglas	-	-	-	-	65768
Velda City	St. Louis	1938	4th	1,616	1,509	63121
Velda Village Hills	St. Louis	1945	Village	1,090	1,042	63121
Verona	Lawrence	1916	4th	714	725	65769
Versailles	Morgan	1878	4th	2,565	2,711	65084
Viburnum	Iron	1959	4th	825	790	65566
Vichy	Maries	-	-	-	-	65580
Vienna	Maries	1953	4th	628	643	65582
Villa Ridge	Franklin	CDP	-	2,417	-	63089
Vinita Park	St. Louis	1950	4th	1,924	1,798	63114
Vinita Terrace	St. Louis	1940	Village	292	280	63114
Vista	St. Clair	1952	Village	55	53	64789
Vulcan	Iron	-	-	-	-	63675
Waco	Jasper	1919	4th	86	92	64869
Wakenda	Carroll	1869	Village	-	-	64687
Waldron	Platte	-	-	-	-	64092
Walker	Vernon	1870	4th	275	272	64790
Walnut Grove	Greene	1934	4th	630	671	65770
Walnut Shade	Taney	-	-	-	-	65771
Wappapello	Wayne	-	-	-	-	63966
Wardell	Pemiscot	1912	4th	278	252	63879
Wardsville	Cole	1965	Village	976	979	65101
Warrensburg	Johnson	1855	3rd	16,340	18,629	64093
Warrenton	Warren	1864	4th	5,281	7,155	63383
Warsaw	Benton	1861	4th	2,070	2,229	63555
Warson Woods	St. Louis	1936	4th	1,983	1,872	63122
Washburn	Barry	1962	4th	448	472	65772

CITY	COUNTY	DATE OF INCORP.	CLASS	2000 POP. EST.	2007 POP. EST.	MAIN PO ZIP
Washington	Franklin	1841	3rd	13,243	14,271	63090
Wasola	Ozark	-	-	-	-	65773
Watson	Atchison	1874	Village	121	116	64496
Waverly	Lafayette	1882	4th	806	785	64096
Wayland	Clark	1962	4th	425	400	63472
Waynesville	Pulaski	1931	3rd	3,507	3,796	65583
Weatherby	De Kalb	1887	Village	123	117	64497
Weatherby Lake	Platte	1959	4th	1,873	1,852	64152
Weaubleau	Hickory	1899	4th	518	528	65774
Webb City	Jasper	1876	3rd	9,812	11,302	64870
Webster Groves	St. Louis	1896	Home Rule	22,230	22,494	63119
Weldon Spring	St. Charles	1984	4th	5,270	5,300	63304
Weldon Spring Heights	St. Charles	1950	Village	79	74	63304
Wellington	Lafayette	1891	4th	784	761	64097
Wellston	St. Louis	1949	3rd	2,460	2,325	63133
Wellsville	Montgomery	1891	4th	1,423	1,343	63384
Wentworth	Newton	1895	Village	141	148	64873
Wentzville	St. Charles	1872	4th	6,896	22,478	63385
Wesco	Crawford	-	-	-	-	65586
West Alton	St. Charles	-	-	573	721	63386
West Line	Cass	1975	Village	95	131	64791
West Plains	Howell	1883	3rd	10,866	11,662	65775
Westboro	Atchison	1882	4th	163	158	64498
Weston	Platte	1842	4th	1,644	1,650	64098
Westphalia	Osage	1905	4th	320	325	65085
Westwood	St. Louis	1951	Village	284	290	63131
Wheatland	Hickory	1964	4th	388	396	65779
Wheaton	Barry	1935	4th	721	740	64874
Wheeling	Livingston	1964	4th	268	256	64688
Whiteman	Johnson	CDP	-	3,814	-	65305
Whiteoak	Dunklin	-	-	-	-	63880
Whiteside	Lincoln	1907	Village	67	83	63387
Whitewater	Cape Girardeau	1908	Village	113	117	63785
Wilbur Park	St. Louis	1941	Village	475	457	63123
Wildwood	St. Louis	1995	Home Rule	32,884	34,344	63040
Willard	Greene	1949	4th	3,193	3,354	65781
Williamsburg	Callaway	-	-	-	-	63388
Williamstown	Lewis	-	-	-	-	63473
Williamsville	Wayne	1887	4th	379	361	63967
Willow Springs	Howell	1888	4th	2,147	2,147	65793
Wilson City	Mississippi	1954	Village	165	165	63882
Winchester	St. Louis	1935	4th	1,651	1,556	63021
Windsor	Henry	1873	4th	3,087	3,223	65360
Windyville	Dallas	-	-	-	-	65783
Winfield	Lincoln	1882	4th	723	890	63389
Winigan	Sullivan	-	-	-	-	63566
Winona	Shannon	1888	4th	1,290	1,327	65588
Winston	Daviess	1878	Village	247	247	64689
Wittenberg	Perry	-	-	-	-	63786
Wolf Island	Mississippi	-	-	-	-	63881
Wood Heights	Ray	1978	4th	-	755	64024
Woodson Terrace	St. Louis	1954	4th	4,189	4,032	63134
Wooldridge	Cooper	1902	Village	47	43	65287
Worth	Worth	1911	Village	94	84	64499
Worthington	Putnam	-	-	89	84	63567
Wright City	Warren	1869	4th	1,532	2,797	63390
Wyaconda	Clark	1899	4th	310	295	63474
Wyatt	Mississippi	1954	4th	364	345	63882
Yukon	Texas	-	-	-	-	65589
Zalma	Bollinger	1910	Village	93	95	63787
Zanoni	Ozark	-	-	-	-	65784

Map of Missouri Counties

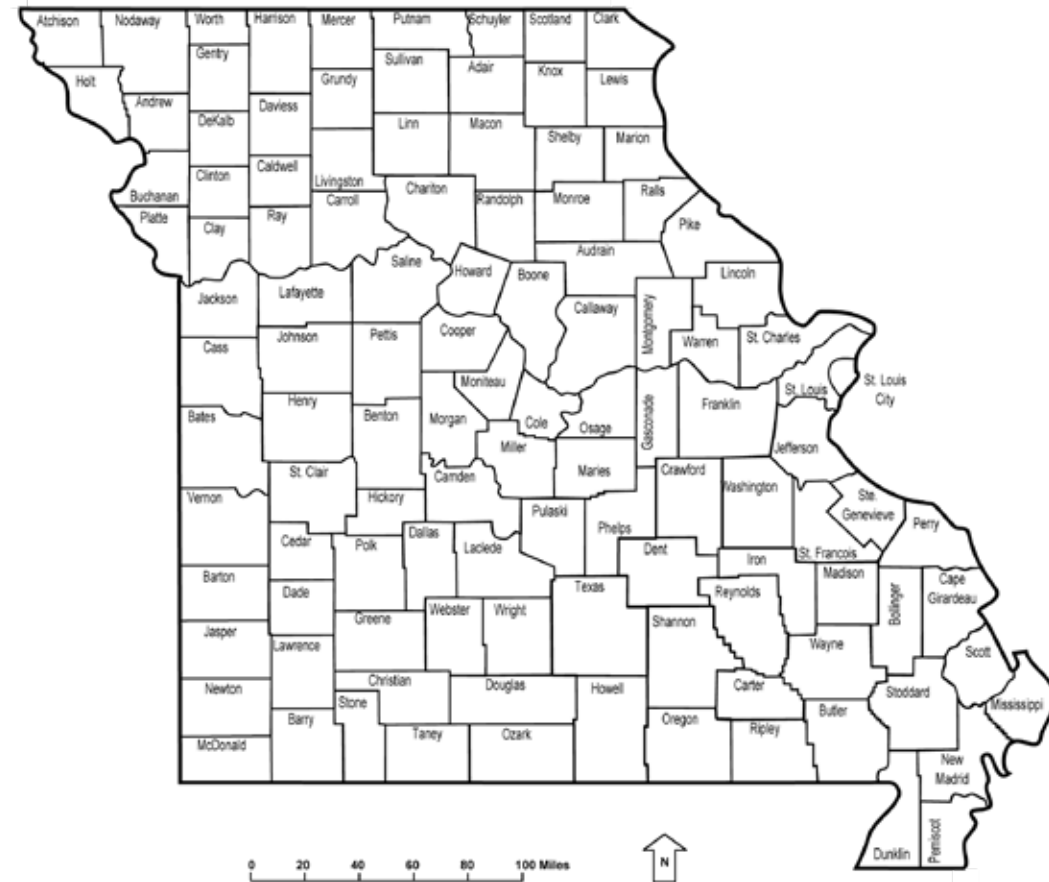



Woman by an Ozarks Spring
Danzero Photograph Collection
Special Collections, Missouri State University