

# CHAPTER 8

# CITIES AND COUNTIES

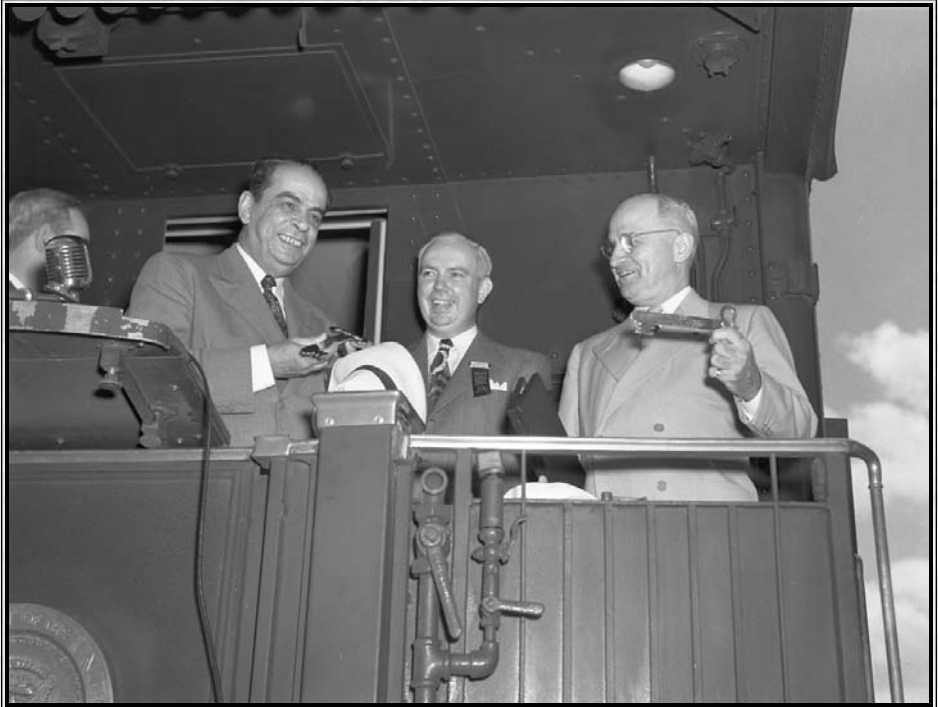

Truman in Bolivar, Mo. accepting key to city from the mayor.



# Missouri County Officials

The following list of officials for 2013–2014 was furnished by county clerks, the Jackson County executive, St. Louis County executive and St. Louis City Register. Listed are the officials' names, political affiliation, office addresses and telephone numbers. Population for each county is furnished by the U.S. Census (2011 County Population Estimates). Assessed valuation is furnished by the Missouri State Tax Commission. Assessed value is for 2012 taxable properties. County official positions are listed in alphabetical order.

## Adair County

**County seat and zip code:** Kirksville 63501. **County population:** 25,607. **Classification:** Third Class. **Assessed valuation:** \$247,517,571. **Square miles:** 567. **Organized:** January 29, 1841. **Named for:** John Adair, Governor of Kentucky.

**Assessor,** Donnie Waybill, (R), Adair County Courthouse, 106 W. Washington St., Kirksville 63501; (660) 665-4423; FAX (660) 665-0349; [dwaybill@adaircomo.com](mailto:dwaybill@adaircomo.com)

**Clerk Circuit Court,** Linda Decker, (D), Adair County Circuit Clerk, PO Box 690, Kirksville 63501; (660) 665-2552; FAX (660) 665-3420

**Clerk County Commission,** Sandra Collop, (D), Adair County Courthouse, 106 W. Washington St., Kirksville 63501; (660) 665-3350; FAX (660) 785-3233; [scollop@adaircomo.com](mailto:scollop@adaircomo.com)

**Collector of Revenue,** David O. Erwin, (D), Adair County Courthouse, 106 W. Washington St., Kirksville 63501; (660) 665-3481; FAX (660) 785-3200

**Commissioner, First District,** Carson Adams, (D), Adair County Courthouse, 106 W. Washington St., Kirksville 63501; (660) 234-7926; FAX (660) 665-8406; [cadams@adaircomo.com](mailto:cadams@adaircomo.com)

**Commissioner, Second District,** Mark Thompson, (R), Adair County Courthouse, 106 W. Washington St., Kirksville 63501; (660) 234-7927; FAX (660) 665-8406; [mthompson@adaircomo.com](mailto:mthompson@adaircomo.com)

**Coroner,** Brian C. Noe, (R), 1008 N. Potter Ave., Kirksville 63501; (660) 665-1300; FAX (660) 665-3223

**County Health Department Administrator\***, Jim LeBaron, 1001 S. Jamison St., Kirksville 63501; (660) 665-8491; FAX (660) 627-2913; [lebarj@lpha.mopublic.org](mailto:lebarj@lpha.mopublic.org)

**County Road and Bridge Supervisor\***, Clifton Engle, 23016 Potter Tr., Kirksville 63501; (660) 665-6767; FAX (660) 785-3227; [adaircountyrandb@cablone.net](mailto:adaircountyrandb@cablone.net)

**County Surveyor\***, David W. Borden, 21611 State Hwy. T, Callao 63534; (660) 346-8214

**Emergency Management Director,** Robert T. Hardwick, 215 N. Franklin, Kirksville 63501; (660) 665-4644; FAX (660) 785-3224; [rhardwick@adaircoso.com](mailto:rhardwick@adaircoso.com)

**Presiding Commissioner,** Stan Pickens, (R), Adair County Courthouse, 106 W. Washington St., Kirksville 63501; (660) 665-2283; FAX (660) 665-8406; [spickens@adaircomo.com](mailto:spickens@adaircomo.com)

**Prosecuting Attorney,** Matt Wilson, (D), 300 N. Franklin St., PO Box 314, Kirksville 63501; (660) 627-3625; FAX (660) 627-3835; [adairprosecutor@gmail.com](mailto:adairprosecutor@gmail.com)

**Public Administrator,** Rhonda Noe, (R), Adair County Annex, 300 N. Franklin St., Kirksville 63501; (660) 785-3211; FAX (660) 785-3229; [rnoe@adaircomo.com](mailto:rnoe@adaircomo.com)

**Recorder of Deeds,** Pat Shoush, (R), Adair County Courthouse, 106 W. Washington St., Kirksville 63501; (660) 665-3890; FAX (660) 785-3212

**Sheriff,** Robert T. Hardwick, (R), 215 N. Franklin, Kirksville 63501; (660) 665-4644; FAX (660) 785-3224; [rhardwick@adaircoso.com](mailto:rhardwick@adaircoso.com)

**Treasurer,** Lori J. Smith, (R), Adair County Courthouse, 106 W. Washington St., Kirksville 63501; (660) 665-6755; FAX (573) 234-7002; [lsmith@adaircomo.com](mailto:lsmith@adaircomo.com)

\*Appointed

## Andrew County

**County seat and zip code:** Savannah 64485. **County population:** 17,291. **Classification:** Third class. **Assessed valuation:** \$222,098,965. **Square miles:** 436. **Organized:** January 29, 1841. **Named for:** Andrew Jackson Davis, a prominent citizen of St. Louis.

**Assessor,** Ronald Christmas, (R), Andrew County Courthouse, PO Box 149, Savannah 64485; (816) 324-3023; FAX (816) 324-6154; [assessor@andrewcounty.org](mailto:assessor@andrewcounty.org)

**Clerk Circuit Court,** Tena Christmas, (R), PO Box 49, Savannah 64485; (816) 324-3921; FAX (816) 324-3191; [tena.christmas@courts.mo.gov](mailto:tena.christmas@courts.mo.gov)

**Clerk County Commission**, Cyndee Merritt, (R), Andrew County Courthouse, 411 Court St., PO Box 206, Savannah 64485; (816) 324-3624; FAX (816) 324-6154; [andrewcounty@hotmail.com](mailto:andrewcounty@hotmail.com)

**Collector of Revenue**, Phil Rogers, (R), Andrew County Courthouse, PO Box 47, Savannah 64485; (816) 324-3914; FAX (816) 324-6154; [collector@andrewcounty.org](mailto:collector@andrewcounty.org)

**Commissioner, Eastern District\***, Gregory Wall, (D), Andrew County Courthouse, PO Box 206, Savannah 64485; (816) 324-5716; FAX (816) 324-6154; [andrewcounty@hotmail.com](mailto:andrewcounty@hotmail.com)

**Commissioner, Western District**, Darryl Howard, (D), Andrew County Courthouse, PO Box 206, Savannah 64485; (816) 324-5716; FAX (816) 324-6154; [andrewcounty@hotmail.com](mailto:andrewcounty@hotmail.com)

**Coroner**, Doug Johnson, (R), 10701 State Rt. H, Savannah 64485; (816) 487-2100

**County Health Department Director**, Bill Couldry, PO Box 271, Savannah 64485; (816) 324-3139; FAX (816) 324-6002; [couldw@alpha.mopublic.org](mailto:couldw@alpha.mopublic.org)

**County Surveyor**, F. Shane Terhune, (R), 13433 County Rd. 191, Savannah 64485; (816) 324-5320

**Emergency Management Director**, Roger Latham, PO Box 206, Savannah 64485; (816) 324-5023

**Presiding Commissioner**, Larry L. Atkins, (R), Andrew County Courthouse, PO Box 206, Savannah 64485; (816) 324-5716; FAX (816) 324-6154; [andrewcounty@hotmail.com](mailto:andrewcounty@hotmail.com)

**Prosecuting Attorney**, Steven Stevenson, (R), Andrew County Courthouse, PO Box 377, Savannah 64485; (816) 324-3535; FAX (816) 324-6015; [prosecutor@andrewcounty.org](mailto:prosecutor@andrewcounty.org)

**Public Administrator**, Karen Keller, (R), PO Box 347, Savannah 64485; (816) 432-4349; FAX (816) 324-5056; [pakarenkeller@yahoo.com](mailto:pakarenkeller@yahoo.com)

**Recorder of Deeds**, Rosa Lea Lancey, (R), Andrew County Courthouse, PO Box 208, Savannah 64485; (816) 324-4221; FAX (816) 324-5667; [lanceyrl@andrewcounty.org](mailto:lanceyrl@andrewcounty.org)

**Road and Bridge Supervisor**, Randy Atkins, 15950 County Rd. 322, Savannah 64485; (816) 324-4012; FAX (816) 324-6527; [achwydept@bbwi.net](mailto:achwydept@bbwi.net)

**Sheriff**, Bryan Atkins, (R), Andrew County Jail, 402 W. Market, Savannah 64485; (816) 324-4114; FAX (816) 324-5110; [bryan.atkins@andrewcounty.org](mailto:bryan.atkins@andrewcounty.org)

**Treasurer**, Cindy Esely, (R), Andrew County Courthouse, PO Box 122, Savannah 64485; (816) 324-3614; [treasurer@andrewcounty.org](mailto:treasurer@andrewcounty.org)

## Atchison County

**County seat and zip code:** Rock Port 64482.  
**County population:** 5,685. **Classification:** Third class. **Assessed valuation:** \$117,619,399. **Square miles:** 560. **Organized:** February 14, 1845. **Named for:** David Rice Atchison, United States Senator.

**Assessor**, Lori Brown Jones, (D), Atchison County Courthouse, PO Box 280, Rock Port 64482; (660) 744-2948; [atchcoassessor@rpt.coop](mailto:atchcoassessor@rpt.coop)

**Clerk Circuit Court and ex officio Recorder of Deeds**, Lorie Hall, (R), Atchison County Courthouse, PO Box 280, Rock Port 64482; (660) 744-2707; FAX (660) 744-5705; [lorie.hall@courts.mo.gov](mailto:lorie.hall@courts.mo.gov)

**Clerk County Commission**, Susette M. Taylor, (R), Atchison County Courthouse, 400 S. Washington, PO Box 280, Rock Port 64482; (660) 744-6214; FAX (660) 744-5499; [acclerk@rpt.coop](mailto:acclerk@rpt.coop)

**Collector of Revenue**, Diane Livengood, (R), Atchison County Courthouse, PO Box 280, Rock Port 64482; (660) 744-2770; FAX (660) 744-5499; [accollector@rpt.coop](mailto:accollector@rpt.coop)

**Commissioner, Northern District**, David P. Chapin, (R), Atchison County Courthouse, PO Box 280, Rock Port 64482; (660) 744-6214; FAX (660) 744-5499; [dchapin@rpt.coop](mailto:dchapin@rpt.coop)

**Commissioner, Southern District**, Richard C. Burke, (D), Atchison County Courthouse, PO Box 280, Rock Port 64482; (660) 744-6214; FAX (660) 744-5499; [rcburke@rpt.coop](mailto:rcburke@rpt.coop)

**Coroner**, Shawn Minter Jr., (R), 217 N. Main, Rock Port 64482; (660) 744-2215; [minterfuneral@rpt.coop](mailto:minterfuneral@rpt.coop)

**County Health Department Director**, Jo Blackney, 421 Main St., Tarkio 64491; (660) 736-4121; FAX (660) 736-5533; [blackc@lpha.dhss.mo.gov](mailto:blackc@lpha.dhss.mo.gov)

**Emergency Management Director/911 Director**, Rhonda Wiley, 472 Rainbow, Rock Port 64482; (660) 744-6606; [ac911@rpt.coop](mailto:ac911@rpt.coop)

**Presiding Commissioner**, Curtis Livengood, (R), Atchison County Courthouse, PO Box 280, Rock Port 64482; (660) 744-6214; FAX (660) 744-5499; [livengoods@rpt.coop](mailto:livengoods@rpt.coop)

**Prosecuting Attorney**, Dan Smith, (I), Atchison County Courthouse, PO Box 280, Rock Port 64482; (660) 744-5440; FAX (660) 744-5480; [atchisonpa@rpt.coop](mailto:atchisonpa@rpt.coop)

**Public Administrator**, Teresa Jayne Scott, (R), 1006 Chestnut St., Tarkio 64491; (660) 623-9900; [acpubadmin@rpt.coop](mailto:acpubadmin@rpt.coop)

**Sheriff**, Dennis D. Martin, (D), Atchison County Jail, 511 W. Clay, Rock Port 64482; (660) 744-6271; FAX (660) 744-6274; [countybear@rpt.coop](mailto:countybear@rpt.coop)

\*Appointed

**Treasurer**, Debbie True, (R), Atchison County Courthouse, PO Box 280, Rock Port 64482; (660) 744-2800; FAX (660) 744-5499; [dtrueac@treasurer@yahoo.com](mailto:dtrueac@treasurer@yahoo.com)

## Audrain County

**County seat and zip code:** Mexico 65265. **County population:** 25,529. **Classification:** Third class. **Assessed valuation:** \$353,445,913. **Square miles:** 692. **Organized:** December 17, 1836. **Named for:** James H. Audrain, Missouri legislator.

**Assessor**, Melissa Maupin, (D), Audrain County Courthouse, 101 N. Jefferson, Rm. 106, Mexico 65265; (573) 473-5827; FAX (573) 581-2534; [mmaupin@audraincounty.org](mailto:mmaupin@audraincounty.org)

**Clerk Circuit Court**, Penny J. Creed Craghead, (D), Audrain County Courthouse, 101 N. Jefferson, Rm. 204, Mexico 65265; (573) 473-5840; FAX (573) 581-3237; [penny.creed@courts.mo.gov](mailto:penny.creed@courts.mo.gov)

**Clerk County Commission**, Shelley Harvey, (D), Audrain County Courthouse, 101 N. Jefferson, Rm. 101, Mexico 65265; (573) 473-5820; FAX (573) 581-2380; [sharvey@audraincounty.org](mailto:sharvey@audraincounty.org)

**Collector of Revenue**, Kate Becker, (R), Audrain County Courthouse, 101 N. Jefferson, Rm. 103, Mexico 65265; (573) 473-5824; FAX (573) 582-7221

**Commissioner, Eastern District**, Roger Young, (D), Audrain County Courthouse, 101 N. Jefferson, Rm. 102, Mexico 65265; (573) 473-5822; FAX (573) 581-2380; [ryoung@audraincounty.org](mailto:ryoung@audraincounty.org)

**Commissioner, Western District**, Thomas Groves, (D), Audrain County Courthouse, 101 N. Jefferson, Rm. 102, Mexico 65265; (573) 473-5822; FAX (573) 581-2380; [tgroves@audraincounty.org](mailto:tgroves@audraincounty.org)

**Coroner**, Todd Yager, (R), 425 S. Jefferson, Mexico 65265; (573) 581-5330

**Presiding Commissioner**, Steve Hobbs, (R), Audrain County Courthouse, 101 N. Jefferson, Rm. 102, Mexico 65265; (573) 473-5823; FAX (573) 581-2380; [shobbs@audraincounty.org](mailto:shobbs@audraincounty.org)

**Prosecuting Attorney**, Jacob Shellabarger, (D), Audrain County Courthouse, 101 N. Jefferson, Rm. 306, Mexico 65265; (573) 473-5860; FAX (573) 473-5865; [jshellabarger@audraincounty.org](mailto:jshellabarger@audraincounty.org)

**Public Administrator**, Connie J. Hagan, (D), Audrain County Courthouse, 101 N. Jefferson, Rm. 305, Mexico 65265; (573) 473-5891; [chagan@audraincounty.org](mailto:chagan@audraincounty.org)

**Recorder of Deeds**, Janis Deimeke, (R), Audrain County Courthouse, 101 N. Jefferson, Rm. 105, Mexico 65265; (573) 473-5830; FAX (573) 581-8087; [jdeimeke@audraincounty.org](mailto:jdeimeke@audraincounty.org)

**Sheriff**, Stuart D. Miller, (D), Audrain County Jail, 1100 Littleby Rd., Mexico 65265; (573) 473-5801; FAX (573) 581-2924; [smiller@audrainsheriff.com](mailto:smiller@audrainsheriff.com)

**Treasurer**, Patty Meyers, (D), Audrain County Courthouse, 101 N. Jefferson, Rm. 104, Mexico 65265; (573) 473-5826; FAX (573) 581-2380; [pmeyers@audraincounty.org](mailto:pmeyers@audraincounty.org)

## Barry County

**County seat and zip code:** Cassville 65625. **County population:** 35,597. **Classification:** Third class. **Assessed valuation:** \$443,506,268. **Square miles:** 773. **Organized:** January 5, 1835. **Named for:** William T. Barry, U.S. Postmaster General.

**Assessor**, Sherry Sears, (R), Barry County Courthouse, 700 Main, Ste. 7, Cassville 65625; (417) 847-4589; FAX (417) 847-2377

**Clerk Circuit Court and ex officio Recorder of Deeds**, Craig Williams, (R), Barry County Judicial Center, 102 West St., Ste. 1, Cassville 65625; (417) 847-3133; FAX (417) 847-6298

**Clerk County Commission**, Gary Youngblood, (R), Barry County Courthouse, 700 Main, Ste. 2, Cassville 65625; (417) 847-2561; FAX (417) 847-5311; [barrycountyclerk@centurytel.net](mailto:barrycountyclerk@centurytel.net)

**Collector of Revenue**, Janice Varner, (R), Barry County Courthouse, 700 Main, Ste. 3, Cassville 65625; (417) 847-2113; FAX (417) 847-5045; [barrycountycollector@centurytel.net](mailto:barrycountycollector@centurytel.net)

**Commissioner, Northern District**, Gary Schad, (R), Barry County Courthouse, 700 Main, Ste. 2, Cassville 65625; (417) 847-4628; FAX (417) 847-5311

**Commissioner, Southern District**, Wayne Hendrix, (D), Barry County Courthouse, 700 Main, Ste. 2, Cassville 65625; (417) 847-4628; FAX (417) 847-5311

**Coroner**, Jim Fohn, (R), PO Box 250, Cassville 65625; (417) 847-2141

**County Health Department Director\***, Roger Brock, PO Box 207, Cassville 65625; (417) 847-2114

**County Surveyor\***, Sam Goodman, (R), 3215 Lawrence 2217, Pierce City 65723; (417) 476-2206

**Emergency Management Director\***, David Compton, PO Box 34, Purdy 65734; (417) 235-0200

**Presiding Commissioner**, Cherry Warren, (R), Barry County Courthouse, 700 Main, Ste. 2, Cassville 65625; (417) 847-4628; FAX (417) 847-5311

**Prosecuting Attorney**, Johnnie E. Cox, (R), Barry County Judicial Center, 102 West St., Ste. 4, Cassville 65625; (417) 847-3133; FAX (417) 847-5760

**Public Administrator**, Pam Modlin, (R), 102 West St., Ste. 5, Cassville 65625; (417) 846-0926; FAX (417) 846-1946

**Sheriff**, Mick Epperly, (R), 600 Mill St., Cassville 65625; (417) 847-6556; FAX (417) 847-6422

**Treasurer**, Lois Lowe, (R), Barry County Courthouse, 700 Main St., Ste. 5, Cassville 65625; (417) 847-2019; FAX (417) 847-2019

---

\*Appointed

## Barton County

**County seat and zip code:** Lamar 64759. **County population:** 12,402. **Classification:** Third class. **Assessed valuation:** \$164,328,874. **Square miles:** 597. **Organized:** December 12, 1855. **Named for:** David Barton, United States Senator.

**Assessor**, Ivan Frieden, (R), Barton County Courthouse, 1004 Gulf, Rm. 109, Lamar 64759; (417) 682-3553; FAX (417) 681-0176

**Clerk Circuit Court**, Janet B. Maupin, (R), Barton County Courthouse, 1004 Gulf, Rm. 204, Lamar 64759; (417) 682-2444; FAX (417) 682-2960

**Clerk County Commission**, Kristina Crockett, (R), Barton County Courthouse, 1004 Gulf, Rm. 103, Lamar 64759; (417) 682-3529; FAX (417) 682-4100; [bartoncountyclerk@sbcglobal.net](mailto:bartoncountyclerk@sbcglobal.net)

**Collector/Treasurer**, Barba Parrish, (R), Barton County Courthouse, 1004 Gulf, Rm. 101, Lamar 64759; (417) 682-5881; FAX (417) 682-4136

**Commissioner, District One**, Dennis Wilson, (R), Barton County Courthouse, 1004 Gulf, Rm. 102, Lamar 64759; (417) 682-4110; FAX (417) 682-4100

**Commissioner, District Two**, Jeff Tucker, (R), Barton County Courthouse, 1004 Gulf, Rm. 102, Lamar 64759; (417) 682-4110; FAX (417) 682-4100

**Coroner**, C. Tucker Joustra, D.O., (R), 116 SE First Ln., Lamar 64759; (417) 682-5508

**County Health Department Director**, Linda Talbott, 1301 E. 12th, Lamar 64759; (417) 682-3363

**Emergency Management Director**, Tom Ryan, Barton County Courthouse, 1004 Gulf, Lamar 64759; (417) 682-1279

**Presiding Commissioner**, Mike Davis, (R), Barton County Courthouse, 1004 Gulf, Rm. 102, Lamar 64759; (417) 682-4110; FAX (417) 682-4100

**Prosecuting Attorney**, Steven H. Kaderly, (D), 114 W. Tenth, Lamar 64759; (417) 682-6061; FAX (417) 682-6063

**Public Administrator**, Teresa E. Moore, (R), Barton County Courthouse, 1004 Gulf, Rm. 201, Lamar 64759; (417) 682-5060; FAX (417) 682-4100

**Recorder of Deeds**, Kathleen Dimond, (R), Barton County Courthouse, 1004 Gulf, Rm. 107, Lamar 64759; (417) 682-2110; FAX (417) 682-4102

**Sheriff**, Mitchell (Mitch) Shaw, (R), 1010 Cherry St., Lamar 64759; (417) 682-5541; FAX (417) 682-5805

## Bates County

**County seat and zip code:** Butler 64730. **County population:** 17,049. **Classification:** Third class. **Assessed valuation:** \$183,332,343. **Square miles:** 849. **Organized:** January 29, 1841. **Named for:** Frederick Bates, Governor of Missouri.

**Assessor**, Roger Pruden, (D), Bates County Courthouse, 1 N. Delaware, Butler 64730; (660) 679-3157; FAX (660) 679-4935

**Clerk Circuit Court**, Diana L. Rich, (D), Bates County Courthouse, 1 N. Delaware, Butler 64730; (660) 679-5171; FAX (660) 679-4446

**Clerk County Commission**, Marlene Waincott, (D), Bates County Courthouse, 1 N. Delaware, Butler 64730; (660) 679-3371; FAX (660) 679-9922; [bates@sos.mo.gov](mailto:bates@sos.mo.gov)

**Collector/Treasurer**, Jimmy Platt, (D), Bates County Courthouse, 1 N. Delaware, Butler 64730; (660) 679-3341; FAX (660) 679-9922

**Commissioner, Northern District**, Jim Scott, (D), Bates County Courthouse, 1 N. Delaware, Butler 64730; (660) 679-3371; FAX (660) 679-9922

**Commissioner, Southern District**, Larry Berry, (D), Bates County Courthouse, 1 N. Delaware, Butler 64730; (660) 679-3371; FAX (660) 679-9922

**Coroner**, Gary Schowengerdt, (D), 1301 N. Orange, Butler 64730; (660) 679-6555; FAX (660) 679-5819

**County Health Department Director**, Jody Welston, 501 N. Orange, PO Box 208, Butler 64730; (660) 679-6108; FAX (660) 679-6022

**County Surveyor and Engineer**, W.C. Bill Lethcho, (D), Bates County Courthouse, 1 N. Delaware, Butler 64730; (660) 679-4031; FAX (660) 679-9922

**Emergency Management Director**, Ron Nissen, 108 E. Fort Scott, Butler 64730; (660) 200-2034; FAX (660) 200-2035

**Presiding Commissioner**, Donna Gregory, (D), Bates County Courthouse, 1 N. Delaware, Butler 64730; (660) 679-3371; FAX (660) 679-9922

**Prosecuting Attorney**, Hugh C. Jenkins, (D), 1 N. Delaware, Butler 64730; (660) 679-4030; FAX (660) 679-4246

**Public Administrator**, Sharon Cumpton, (D), 108 E. Fort Scott, Butler 64730; (660) 220-7225

**Recorder of Deeds**, Lucille Munday, (D), Bates County Courthouse, 1 N. Delaware, PO Box 186, Butler 64730; (660) 679-3611; FAX (660) 679-4935; [mundayrecorder@hotmail.com](mailto:mundayrecorder@hotmail.com)

**Sheriff**, Chad Anderson, (D), 6 W. Fort Scott, Butler 64730; (660) 679-3232; FAX (660) 679-4147

## Benton County

**County seat and zip code:** Warsaw 65355.

**County population:** 19,056. **Classification:** Third class. **Assessed valuation:** \$242,071,346. **Square miles:** 729. **Organized:** January 3, 1835. **Named for:** Thomas Hart Benton, United States Senator.

**Assessor**, Rodger L. Reedy, (R), Benton County Courthouse, PO Box 40, Warsaw 65355; FAX (660) 438-5323; [county.assessor@bentoncomomo.com](mailto:county.assessor@bentoncomomo.com)

**Clerk Circuit Court**, Cheryl Lutjen-Schultz, (R), Benton County Courthouse, PO Box 37, Warsaw 65355; (660) 438-7712; FAX (660) 438-5755

**Clerk County Commission**, Mary Lutman, (R), Benton County Courthouse, 316 Van Buren St., PO Box 1238, Warsaw 65355; (660) 438-7326; FAX (660) 438-3275; [county.clerk@bentoncomomo.com](mailto:county.clerk@bentoncomomo.com)

**Collector of Revenue**, Donna Hart, (D), Benton County Courthouse, PO Box 428, Warsaw 65355; (660) 438-7721; FAX (660) 438-2062; [county.collector@bentoncomomo.com](mailto:county.collector@bentoncomomo.com)

**Commissioner, Northern District**, Jim Hansen, (R), Benton County Courthouse, PO Box 1238, Warsaw 65355; (660) 438-7406; FAX (660) 438-3275; [jim.hansen@bentoncomomo.com](mailto:jim.hansen@bentoncomomo.com)

**Commissioner, Southern District**, Steve Daleske, (R), Benton County Courthouse, PO Box 1238, Warsaw 65355; (660) 438-7406; FAX (660) 438-3275; [steve.daleske@bentoncomomo.com](mailto:steve.daleske@bentoncomomo.com)

**Coroner**, J. Weston Miller, (R), PO Box 910, Warsaw 65355

**County Health Department Director**, Linda Viebrock, PO Box 935, Warsaw 65355; (660) 438-2876; FAX (660) 438-5476

**County Surveyor**, Jesse Wininger, (R), PO Box 790, Warsaw 65355; (660) 438-9473; FAX (660) 438-9574

**Emergency Management Director**, Bill Gant, 1231 Hirsch Pkwy., PO Box 852, Warsaw 65355; (660) 438-8412; FAX (660) 438-8413; [bencoemd@bentoncomomo.com](mailto:bencoemd@bentoncomomo.com)

**Presiding Commissioner**, Tom Self, (R), Benton County Courthouse, PO Box 1238, Warsaw 65355; (660) 438-7406; FAX (660) 438-3275; [county.commissioner@bentoncomomo.com](mailto:county.commissioner@bentoncomomo.com)

**Prosecuting Attorney**, Karen Coffey Woodley, (R), Benton County Courthouse, PO Box 937, Warsaw 65355; (660) 438-5022; FAX (660) 438-9506; [prosecutor@bentoncomomo.com](mailto:prosecutor@bentoncomomo.com)

**Public Administrator**, Lori Dunklin, (R), Benton County Courthouse, PO Box 219, Lincoln 65338; (660) 547-3041; FAX (660) 547-3719; [public.admin@bentoncomomo.com](mailto:public.admin@bentoncomomo.com)

**Recorder of Deeds**, Beverly Burnett, (R), Benton County Courthouse, PO Box 1147, Warsaw 65355; (660) 438-5732; FAX (660) 438-3652; [county.recorder@bentoncomomo.com](mailto:county.recorder@bentoncomomo.com)

**Sheriff**, Rick Fajen, (R), Benton County Sheriff's Office, PO Box 67, Warsaw 65355; (660) 438-6135; FAX (660) 438-3053; [county.sheriff@bentoncomomo.com](mailto:county.sheriff@bentoncomomo.com)

**Treasurer**, Rick Renno, (R), Benton County Courthouse, PO Box 684, Warsaw 65355; (660) 438-6313; FAX (660) 438-3275; [county.treasurer@bentoncomomo.com](mailto:county.treasurer@bentoncomomo.com)

## Bollinger County

**County seat and zip code:** Marble Hill 63764.

**County population:** 12,363. **Classification:** Third class. **Assessed valuation:** \$110,269,235. **Square miles:** 621. **Organized:** March 1, 1851. **Named for:** George F. Bollinger, pioneer settler and Missouri legislator.

**Assessor**, Ronda Elfrink, (R), Bollinger County Courthouse, 204 High St., Ste. 1, Marble Hill 63764; (573) 238-1900, ext. 1; FAX (573) 238-3275; [bocoassessor@bocogov.com](mailto:bocoassessor@bocogov.com)

**Clerk Circuit Court**, Jeaneal Vandeven, (R), Bollinger County Courthouse, 204 High St., Ste. 6, Marble Hill 63764; (573) 238-1900; FAX (573) 238-2773; [janeal.vandeven@courts.mo.gov](mailto:janeal.vandeven@courts.mo.gov)

**Clerk County Commission**, Diane H. Holzum, (R), Bollinger County Courthouse, 204 High St., Ste. 5, Marble Hill 63764; (573) 238-

1900; FAX (573) 238-3275; [bollinger@sos.mo.gov](mailto:bollinger@sos.mo.gov)

**Collector of Revenue**, Bob Anderson, (D), Bollinger County Courthouse, 204 High St., Ste. 2, Marble Hill 63764; (573) 238-1900; FAX (573) 238-3275; [bococollector@sbcglobal.net](mailto:bococollector@sbcglobal.net)

**Commissioner, First District**, James Null, (R), Bollinger County Courthouse, 204 High St., Ste. 5, Marble Hill 63764; (573) 238-1900; FAX (573) 238-3275; [bollinger@sos.mo.gov](mailto:bollinger@sos.mo.gov)

**Commissioner, Second District**, Steve Jordan, (R), Bollinger County Courthouse, 204 High St., Ste. 5, Marble Hill 63764; (573) 238-1900; FAX (573) 238-3275; [bollinger@sos.mo.gov](mailto:bollinger@sos.mo.gov)

**Coroner**, Charles Hutchings, (R), 203 Bass St., Marble Hill 63764; (573) 238-3644

**County Health Department Director**, Juanita Welker, PO Box 409, Marble Hill 63764; (573) 238-2817; [piepeb@lpha.dhss.mo.gov](mailto:piepeb@lpha.dhss.mo.gov)

**County Surveyor**, (Vacancy)

**Emergency Management Director\***, James D. Bollinger, PO Box 175, Marble Hill 63764; (573) 238-2600; [jbllngr@clas.net](mailto:jbllngr@clas.net)

**Presiding Commissioner**, Travis M. Elfrink, (R), Bollinger County Courthouse, 204 High St., Ste. 5, Marble Hill 63764; (573) 238-1900; FAX (573) 238-3275; [tmelfrink@hotmail.com](mailto:tmelfrink@hotmail.com)

**Prosecuting Attorney**, Stephen P. Gray, (R), 300 High St., PO Box 200, Marble Hill 63764; (573) 238-2641; FAX (573) 238-3516

**Public Administrator**, Larry L. Welker, (R), PO Box 38, Marble Hill 63764; (573) 238-3538

**Recorder of Deeds**, Dana Fulbright, (R), Bollinger County Courthouse, 204 High St., Ste. 7, Marble Hill 63764; (573) 238-1900; FAX (573) 238-3275

**Sheriff**, Darin Shell, (R), Bollinger County Sheriff's Dept., 202 High St., Marble Hill 63764; (573) 238-2633; FAX (573) 238-3095; [sheriffdarinshell@gmail.com](mailto:sheriffdarinshell@gmail.com)

**Treasurer**, Naomi Null, (R), Bollinger County Courthouse, 204 High St., Ste. 8, Marble Hill 63764; (573) 238-1900; FAX (573) 238-3275; [bcocot@hotmail.com](mailto:bcocot@hotmail.com)

---

\*Appointed

## Boone County

**County seat and zip code:** Columbia 65201. **County population:** 162,642. **Classification:** First class. **Assessed valuation:** \$2,328,537,410. **Square miles:** 687. **Organized:** November 16, 1820. **Named for:** Daniel Boone.

**Assessor**, Tom Schauwecker, (D), Boone County Government Center, 801 E. Walnut, Rm. 143, Columbia 65201; (573) 886-4270; FAX (573) 886-4254

**Auditor**, June E. Pitchford, (D), Boone County Government Center, 801 E. Walnut, Rm. 304, Columbia 65201; (573) 886-4275; FAX (573) 886-4280; [jpitchford@boonecountymo.org](mailto:jpitchford@boonecountymo.org)

**Clerk Circuit Court**, Christy Blakemore, (D), Boone County Courthouse, 705 E. Walnut, Columbia 65201; (573) 886-4000; FAX (573) 886-4044; [christy.blakemore@courts.mo.gov](mailto:christy.blakemore@courts.mo.gov)

**Clerk County Commission**, Wendy S. Noren, (D), Boone County Government Center, 801 E. Walnut, Rm. 236, Columbia 65201; (573) 886-4295; FAX (573) 886-4300; [wnoren@boonecountymo.org](mailto:wnoren@boonecountymo.org)

**Collector of Revenue**, Patricia S. Lensmeyer, (D), Boone County Government Center, 801 E. Walnut, Rm. 118, Columbia 65201; (573) 886-4285; FAX (573) 886-4294; [plensmeyer@boonecountymo.org](mailto:plensmeyer@boonecountymo.org)

**Commissioner, District I**, Karen M. Miller, (D), Boone County Government Center, 801 E. Walnut, Rm. 333, Columbia 65201; (573) 886-4305; FAX (573) 886-4311; [kmiller@boonecountymo.org](mailto:kmiller@boonecountymo.org)

**Commissioner, District II**, Janet M. Thompson, (D), Boone County Government Center, 801 E. Walnut, Rm. 333, Columbia 65201; (573) 886-4305; FAX (573) 886-4311; [jthompson@boonecountymo.org](mailto:jthompson@boonecountymo.org)

**Emergency Management Director/Joint Communications 911 Director\***, James P. McNabb, 17 N. Seventh St., Ste. A, Columbia 65201; (573) 874-7400

**Medical Examiners\***, Edward H. Adelstein, M.D. and Carl C. Stacy, M.D., One Hospital Dr., Medical Sciences Bldg., Rm. M263, Columbia 65212; (573) 474-2700; FAX (573) 474-2764; [adelsteine@health.missouri.edu](mailto:adelsteine@health.missouri.edu); [stacyc@health.missouri.edu](mailto:stacyc@health.missouri.edu)

**Presiding Commissioner**, Daniel Atwill, (D), Boone County Government Center, 801 E. Walnut, Rm. 333, Columbia 65201; (573) 886-4305; FAX (573) 886-4311; [datwill@boonecounty.org](mailto:datwill@boonecounty.org)

**Prosecuting Attorney**, Dan Knight, (D), Boone County Courthouse, 705 E. Walnut, Columbia 65201; (573) 886-4100; FAX (573) 886-4148; [dknight@boonecountymo.org](mailto:dknight@boonecountymo.org)

**Public Administrator**, Cathy D. Richards, (D), Boone County Courthouse, 705 E. Walnut, PO Box 1307, Columbia 65201; (573) 886-4190; FAX (573) 886-4193; [crichards@boonecountymo.org](mailto:crichards@boonecountymo.org)

**Public Health and Human Services Director\***, Stephanie Browning, 1005 W. Worley, PO Box 6015, Columbia 65205; (573) 874-7345; FAX (573) 874-7756; [skbrowni@gocolumbiamo.org](mailto:skbrowni@gocolumbiamo.org)

**Recorder of Deeds**, Bettie Johnson, (D), Boone County Government Center, 801 E. Walnut, Rm. 132, Columbia 65201; (573) 886-4345; FAX (573) 886-4359; [bjohnson@boonecounty.mo.org](mailto:bjohnson@boonecounty.mo.org)

**Sheriff**, Robert Dwayne Carey, (D), 2121 County Dr., Columbia 65201; (573) 875-1111; FAX (573) 874-8953; [dcarey@boonecountymo.org](mailto:dcarey@boonecountymo.org)

**Treasurer**, Nicole Galloway, (D), 801 E. Walnut, Rm. 205, Columbia 65201; (573) 886-4365; FAX (573) 886-4369; [ngalloway@boonecountymo.org](mailto:ngalloway@boonecountymo.org)

---

\*Appointed

## Buchanan County

**County seat and zip code:** St. Joseph 64501.

**County population:** 89,201. **Classification:** First class. **Assessed valuation:** \$1,200,018,712. **Square miles:** 409. **Organized:** December 31, 1838. **Named for:** James Buchanan, senator from Pennsylvania and later U.S. President.

**Assessor**, Scot W. Van Meter, (D), Buchanan County Courthouse, 411 Jules, Rm. 102, St. Joseph 64501; (816) 271-1469; FAX (816) 271-1410; [svanmeter@co.buchanan.mo.us](mailto:svanmeter@co.buchanan.mo.us)

**Auditor**, Nancy Nash, (D), Buchanan County Courthouse, 411 Jules, Rm. 133, St. Joseph 64501; (816) 271-1408; FAX (816) 271-1434; [nnash@co.buchanan.mo.us](mailto:nnash@co.buchanan.mo.us)

**Clerk Circuit Court**, Mary Beattie, (D), Buchanan County Courthouse, 411 Jules, Rm. 331, St. Joseph 64501; (816) 271-1462; FAX (816) 271-1538; [mary.beattie@courts.mo.gov](mailto:mary.beattie@courts.mo.gov)

**Clerk County Commission**, Mary Baack Garvey, (R), Buchanan County Courthouse, 411 Jules, Rm. 121, St. Joseph 64501; (816) 271-1411; FAX (816) 271-1535; [mgarvey@co.buchanan.mo.us](mailto:mgarvey@co.buchanan.mo.us)

**Collector of Revenue**, Peggy Campbell, (D), Buchanan County Courthouse, 411 Jules, Rm. 123, St. Joseph 64501; (816) 271-1401; FAX (816) 271-1584; [pcampbell@co.buchanan.mo.us](mailto:pcampbell@co.buchanan.mo.us)

**Commissioner, Eastern District**, Dan Hausman, (R), Buchanan County Courthouse, 411 Jules, Rm. 122, St. Joseph 64501; (816) 271-1501; FAX (816) 271-1569; [dhausman@co.buchanan.mo.us](mailto:dhausman@co.buchanan.mo.us)

**Commissioner, Western District**, Ron Hook, (D), Buchanan County Courthouse, 411 Jules, Rm. 122, St. Joseph 64501; (816) 271-1501; FAX (816) 271-1569; [rhook@co.buchanan.mo.us](mailto:rhook@co.buchanan.mo.us)

**Emergency Management Director\***, Bill Brinton, Buchanan County Courthouse, 411 Jules, Rm. 224, St. Joseph 64501; (816) 271-1574; FAX (816) 901-1604; [bbrinton@co.buchanan.mo.us](mailto:bbrinton@co.buchanan.mo.us)

**Medical Examiner\***, David Cathcart, Med-Clinic, 401 Illinois Ave., St. Joseph 64504; (816) 238-9355

**Presiding Commissioner**, Royal (R.T.) Turner, (R), Buchanan County Courthouse, 411 Jules, Rm. 122, St. Joseph 64501; (816) 271-1503; FAX (816) 271-1569; [turner@co.buchanan.mo.us](mailto:turner@co.buchanan.mo.us)

**Prosecuting Attorney**, Dwight K. Scroggins Jr., (D), Buchanan County Courthouse, 411 Jules, Rm. 132, St. Joseph 64501; (816) 271-1480; FAX (816) 271-1521; [dscroggins@co.buchanan.mo.us](mailto:dscroggins@co.buchanan.mo.us)

**Public Administrator**, Bill McMurray, (D), 310 N. Fourth St., Ste. A, St. Joseph 64501; (816) 271-1442; FAX (816) 271-1563; [bmcurray@co.buchanan.mo.us](mailto:bmcurray@co.buchanan.mo.us)

**Purchasing Agent\***, Kim Hartman, Buchanan County Courthouse, 411 Jules, Rm. 222, St. Joseph 64501; (816) 271-1512; FAX (816) 271-1569; [khartman@co.buchanan.mo.us](mailto:khartman@co.buchanan.mo.us)

**Recorder of Deeds**, Ed Wildberger, (D), Buchanan County Courthouse, 411 Jules, Rm. 103, St. Joseph 64501; (816) 271-1437; FAX (816) 271-1582; [ewildberger@co.buchanan.mo.us](mailto:ewildberger@co.buchanan.mo.us)

**Sheriff**, Mike Strong, (D), Buchanan County Law Enforcement Center, 501 Faraon St., St. Joseph 64501; (816) 236-8812; FAX (816) 901-1758; [mstrong@co.buchanan.mo.us](mailto:mstrong@co.buchanan.mo.us)

**Treasurer**, John D. Nash, (D), Buchanan County Courthouse, 411 Jules, Rm. 112, St. Joseph 64501; (816) 271-1432; FAX (816) 271-1543; [jnash@co.buchanan.mo.us](mailto:jnash@co.buchanan.mo.us)

---

\*Appointed

## Butler County

**County seat and zip code:** Poplar Bluff 63901.

**County population:** 42,794. **Classification:** Third class. **Assessed valuation:** \$517,036,586. **Square miles:** 698. **Organized:** February 27, 1849. **Named for:** William O. Butler, a Kentucky congressman.

**Assessor**, Marion Tibbs, (R), Butler County Courthouse, 100 N. Main, Rm. 201, Poplar Bluff 63901; (573) 686-8084

**Clerk Circuit Court\***, Cindi Bowman, (R), Butler County Courthouse, 100 N. Main, Rm. 301



A, Poplar Bluff 63901; (573) 686-8082; FAX (573) 686-8094

**Clerk County Commission**, Tonyi Deffendall, (R), Butler County Courthouse, 100 N. Main, Rm. 202, Poplar Bluff 63901; (573) 686-8050; FAX (573) 686-8066; [tdbutler@tcmx.net](mailto:tdbutler@tcmx.net)

**Collector of Revenue**, Brenda Fox, (R), Butler County Courthouse, 100 N. Main, Poplar Bluff 63901; (573) 686-8088

**Commissioner, Eastern District**, Don Anderson, (R), Butler County Courthouse, 100 N. Main, Rm. 203, Poplar Bluff 63901; (573) 686-8081; FAX (573) 686-8066; [butch@tcmx.net](mailto:butch@tcmx.net)

**Commissioner, Western District**, Jeffrey Darnell, (R), Butler County Courthouse, 100 N. Main, Rm. 203, Poplar Bluff 63901; (573) 686-8081; FAX (573) 686-8066

**Coroner**, Jim Akers, (R), Butler County Courthouse, 100 N. Main St., Poplar Bluff 63901; (573) 686-7884

**County Health Department Director**, Robert Hudson, 1619 N. Main, Poplar Bluff 63901; (573) 785-8478

**Emergency Management Director**, Jeff Shawan, 218C N. Broadway, Poplar Bluff 63901; (573) 686-8686

**Presiding Commissioner**, Ed Strenfel, (R), Butler County Courthouse, 100 N. Main, Rm. 203, Poplar Bluff 63901; (573) 686-8081; FAX (573) 686-8066

**Prosecuting Attorney**, Kevin Barbour, (R), Office of the Prosecuting Attorney, 106 S. Second St., Poplar Bluff 63901; (573) 686-8060; FAX (573) 686-8077

**Public Administrator**, Sharron Payne, (R), Butler County Courthouse, 100 N. Main, Poplar Bluff 63901; (573) 686-8078

**Recorder of Deeds**, Debby Lundstrom, (R), Butler County Courthouse, 100 N. Main, Poplar Bluff 63901; (573) 686-8086

**Sheriff**, Mark L. Dobbs, (R), Butler County Justice Center, 200 Oak St., Poplar Bluff 63901; (573) 785-8444; (573) 686-8058

**Treasurer**, Joe Humphrey, (R), Butler County Courthouse, 100 N. Main, Poplar Bluff 63901; (573) 686-8083

---

\*Appointed

## Caldwell County

**County seat and zip code**: Kingston 64650. **County population**: 9,424. **Classification**: Third class. **Assessed valuation**: \$134,218,127. **Square miles**: 431. **Organized**: December 29, 1836. **Named for**: John Caldwell, Indian scout.

**Assessor**, Beverly Alden, (R), Caldwell County Courthouse, 49 E. Main St., PO Box 85, Kingston 64650; (816) 586-5261; FAX (816) 586-3600; [cassessor@centurytel.net](mailto:cassessor@centurytel.net)

**Clerk Circuit Court**, Carrie Miller, (D), Caldwell County Courthouse, 49 E. Main St., PO Box 68, Kingston 64650; (816) 586-2581; FAX (816) 586-2333; [carrie.miller@courts.mo.gov](mailto:carrie.miller@courts.mo.gov)

**Clerk County Commission**, Beverly Bryant, (D), Caldwell County Courthouse, 49 E. Main St., PO Box 67, Kingston 64650; (816) 586-2571; FAX (816) 586-3001; [countyclerk@centurytel.net](mailto:countyclerk@centurytel.net)

**Commissioner, Eastern District**, Donald Raymond Cox, (D), Caldwell County Courthouse, 49 E. Main St., PO Box 67, Kingston 64650; (816) 586-2571; FAX (816) 586-3001; [countyclerk@centurytel.net](mailto:countyclerk@centurytel.net)

**Commissioner, Western District**, Gerald McBrayer, (R), Caldwell County Courthouse, 49 E. Main St., PO Box 67, Kingston 64650; (816) 586-2571; FAX (816) 586-3001; [countyclerk@centurytel.net](mailto:countyclerk@centurytel.net)

**Coroner**, Dana Brown, (D), 208 E. School, Hamilton 64644; (816) 583-7405

**County Health Department Director**, Shelley Reed, (R), 275 S. Washington, PO Box 66, Kingston 64650; (816) 586-2311; FAX (816) 586-2603

**Emergency Management Director**, George Pease, 200 E. Walnut, Hamilton 64644; (816) 583-2456

**Presiding Commissioner**, C.R. (Bud) Motsinger, (R), Caldwell County Courthouse, 49 E. Main St., PO Box 67, Kingston 64650; (816) 586-2571; FAX (816) 586-3001; [countyclerk@centurytel.net](mailto:countyclerk@centurytel.net)

**Prosecuting Attorney**, Brady C. Kopek, (R), Caldwell County Courthouse, 49 E. Main St., PO Box 8, Kingston 64650; (816) 586-2511; FAX (816) 586-3084

**Public Administrator**, Richard Lee, (R), 408 N. Ewing, Hamilton 64644; (816) 583-2086

**Recorder of Deeds**, Julie Hill, (R), Caldwell County Courthouse, 49 E. Main St., PO Box 65, Kingston 64650; (816) 586-3080; FAX (816) 586-1252; [corecorder@centurytel.net](mailto:corecorder@centurytel.net)

**Sheriff**, Jerry Galloway, (R), Caldwell County Sheriff's Office, 54 N. Franklin, PO Box 156, Kingston 64650; (816) 586-2681 or (816) 586-2751; FAX (816) 586-2103

**Treasurer and ex officio Collector of Revenue**, June Grooms, (R), Caldwell County Courthouse, 49 E. Main St., PO Box 127, Kingston 64650; (816) 586-2781; FAX (816) 586-1260; [cctreasurer@centurytel.net](mailto:cctreasurer@centurytel.net)

## Callaway County

**County seat and zip code:** Fulton 65251.  
**County population:** 44,332. **Classification:** First class. **Assessed valuation:** \$727,607,769. **Square miles:** 842. **Organized:** November 25, 1820. **Named for:** James Callaway, Missouri ranger killed by Indians in the War of 1812.

**Assessor,** Jody Paschal, (R), Callaway County Courthouse, 10 E. Fifth St., Fulton 65251; (573) 642-0766; FAX (573) 642-7929; [assessor@callawaycounty.org](mailto:assessor@callawaycounty.org)

**Auditor,** Rosemary Gannaway, (D), Callaway County Courthouse, 10 E. Fifth St., Fulton 65251; (573) 642-0727; FAX (573) 642-0744; [rgannaway@callawaycounty.org](mailto:rgannaway@callawaycounty.org)

**Clerk Circuit Court,** Judy O. Groner, (R), Callaway County Courthouse, 10 E. Fifth St., Fulton 65251; (573) 642-0780 or (573) 642-0777; FAX (573) 642-0700; [judy.groner@courts.mo.gov](mailto:judy.groner@courts.mo.gov)

**Clerk County Commission,** Denise Hubbard, (R), Callaway County Courthouse, 10 E. Fifth St., Fulton 65251; (573) 642-0730; FAX (573) 642-7181; [deniseh@callawaycounty.org](mailto:deniseh@callawaycounty.org)

**Collector of Revenue,** Pam J. Oestreich, (D), Callaway County Courthouse, 10 E. Fifth St., Fulton 65251; (573) 642-0747; FAX (573) 642-7929; [calltaxs@callawaycounty.org](mailto:calltaxs@callawaycounty.org)

**Commissioner, Eastern District,** Randall L. Kleindienst, (R), Callaway County Courthouse, 10 E. Fifth St., Fulton 65251; (573) 642-0737; FAX (573) 642-1032; [comish@callawaycounty.org](mailto:comish@callawaycounty.org)

**Commissioner, Western District,** Donald (Doc) Kritzer, (R), Callaway County Courthouse, 10 E. Fifth St., Fulton 65251; (573) 642-0737; FAX (573) 642-1032; [comish@callawaycounty.org](mailto:comish@callawaycounty.org)

**County Health Department Director,** Sharon Lynch, 4950 County Rd. 304, Fulton 65251; (573) 642-6881; FAX (573) 642-2098; [lynch@lpha.mopublic.org](mailto:lynch@lpha.mopublic.org)

**Emergency Management Director,** Michelle Kidwell, 1201 State Rd. O, Fulton 65251; (573) 592-2480; FAX (573) 592-2481; [michelle.kidwell@cceoc.org](mailto:michelle.kidwell@cceoc.org)

**Medical Examiner,** Carl C. Stacy, 1 Hospital Dr., Medical Science Bldg., Rm. M236, Columbia 65212; (573) 474-2700; FAX (573) 474-2764

**Presiding Commissioner,** Gary Jungermann, (R), Callaway County Courthouse, 10 E. Fifth St., Fulton 65251; (573) 642-0737; FAX (573) 642-1032; [comish@callawaycounty.org](mailto:comish@callawaycounty.org)

**Prosecuting Attorney,** Christopher Wilson, (R), Callaway County Courthouse, 10 E. Fifth St., Fulton 65251; (573) 642-0714; FAX (573) 642-5725; [calpacw@callawaycounty.org](mailto:calpacw@callawaycounty.org)

**Public Administrator,** Karen Digh, (D), 10 W. Sixth St., Fulton 65251; (573) 642-0720

**Recorder of Deeds,** Christine Kleindienst, (R), Callaway County Courthouse, 10 E. Fifth St., PO Box 406, Fulton 65251; (573) 642-0787; FAX (573) 642-1491; [christinek@callawaycounty.org](mailto:christinek@callawaycounty.org)

**Sheriff,** Dennis Crane, (D), Callaway County Law Enforcement Center, PO Box 817, 1201 State Rd. O, Fulton 65251; (573) 592-2454; FAX (573) 592-2440; [denniscrane@cceoc.org](mailto:denniscrane@cceoc.org)

**Treasurer,** Marsha Chism, (D), Callaway County Courthouse, 10 E. Fifth St., Fulton 65251; (573) 642-0770; [marshachism@callawaycounty.org](mailto:marshachism@callawaycounty.org)

## Camden County

**County seat and zip code:** Camdenton 65020.  
**County population:** 44,002. **Classification:** First class. **Assessed valuation:** \$1,539,924,439. **Square miles:** 641. **Organized:** January 29, 1841. **Named for:** Charles Pratt, Earl of Camden.

**Assessor,** Edward Whitworth, (D), 1 Court Circle NW, Ste. 6, Camdenton 65020; (573) 317-3820; FAX (573) 317-3964; [eddie\\_whitworth@camdenmo.org](mailto:eddie_whitworth@camdenmo.org)

**Auditor,** Ronald Capps, (R), 1 Court Circle NW, Ste. 7, Camdenton 65020; (573) 317-3825; FAX (573) 346-2399; [ronnie\\_capps@camdenmo.org](mailto:ronnie_capps@camdenmo.org)

**Clerk Circuit Court,** Jo McElwee, (R), 1 Court Circle NW, Ste. 8, Camdenton 65020; (573) 317-3900; FAX (573) 346-5422; [jo.mcelwee@courts.mo.gov](mailto:jo.mcelwee@courts.mo.gov)

**Clerk County Commission,** Rowland Todd, (R), 1 Court Circle NW, Ste. 2, Camdenton 65020; (573) 317-3890; FAX (573) 346-8445; [rowland\\_todd@camdenmo.org](mailto:rowland_todd@camdenmo.org)

**Collector of Revenue,** Vicky Burns, (R), 1 Court Circle NW, Ste. 4, Camdenton 65020; (573) 317-3800; FAX (573) 346-4263; [vicky\\_burns@camdenmo.org](mailto:vicky_burns@camdenmo.org)

**Commissioner, First District,** Beverly Thomas, (R), 1 Court Circle NW, Ste. 1, Camdenton 65020; (573) 317-3850; FAX (573) 346-5181; [beverly\\_thomas@camdenmo.org](mailto:beverly_thomas@camdenmo.org)

**Commissioner, Second District,** Cliff Lubber, (R), 1 Court Circle NW, Ste. 1, Camdenton 65020; (573) 317-3850; FAX (573) 346-5181; [cliff\\_lubber@camdenmo.org](mailto:cliff_lubber@camdenmo.org)

**County Health Department Director,** Bryant Burton, 1976 N. State Hwy. 5, Camdenton 65020; (573) 346-5479; FAX (573) 346-0173; [burtob@lpha.dhss.mo.gov](mailto:burtob@lpha.dhss.mo.gov)

**Emergency Management Director,** Denise Russell, 1 Court Circle NW, Ste. 1, Camdenton

65020; (573) 346-7108; FAX (573) 346-5736; [denise.russell@camdencomoema.org](mailto:denise.russell@camdencomoema.org)

**Presiding Commissioner**, Kris Franken, (R), 1 Court Circle NW, Ste. 1, Camden 65020; (573) 317-3850; FAX (573) 346-5181; [kris\\_franken@camdenmo.org](mailto:kris_franken@camdenmo.org)

**Prosecuting Attorney**, Brian Keedy, (R), 1 Court Circle NW, Ste. 10, Camden 65020; (573) 317-3910; FAX (573) 346-0823; [brian\\_keedy@camdenmo.org](mailto:brian_keedy@camdenmo.org)

**Public Administrator**, Nancy A. Douglas, (R), 1 Court Circle NW, Ste. 11, Camden 65020; (573) 317-3930; FAX (573) 346-6029; [nancy\\_douglas@camdenmo.org](mailto:nancy_douglas@camdenmo.org)

**Recorder of Deeds**, Donnie Snelling, (R), 1 Court Circle NW, Ste. 5, Camden 65020; (573) 317-3880; FAX (573) 346-8367; [donnie\\_snelling@camdenmo.org](mailto:donnie_snelling@camdenmo.org)

**Sheriff**, Dwight Franklin, (R), 1 Court Circle NW, Ste. 13, Camden 65020; (573) 346-2243; FAX (573) 346-2513; [d\\_franklin@camdenmo.org](mailto:d_franklin@camdenmo.org)

**Treasurer**, Elaine Gilley, (R), 1 Court Circle NW, Ste. 3, Camden 65020; (573) 317-3870; FAX (573) 346-2399; [elaine\\_gilley@camdenmo.org](mailto:elaine_gilley@camdenmo.org)

## Cape Girardeau County

**County seat and zip code:** Jackson 63755.

**County population:** 75,674. **Classification:** First class. **Assessed valuation:** \$1,121,814,360. **Square miles:** 577. **Organized:** October 1, 1812. **Named for:** Sieur de Girardot, a French officer.

**Assessor**, Robert L. Adams, (R), Cape Girardeau County Administration Bldg., 1 Barton Sq., Ste. 201, Jackson 63755; (573) 243-2468; FAX (573) 204-2525; [badams@capecounty.us](mailto:badams@capecounty.us)

**Auditor**, Eugene (Pete) Frazier III, (R), Cape Girardeau County Administration Bldg., 1 Barton Sq., Ste. 304, Jackson 63755; (573) 243-2184; FAX (573) 204-2465; [pfrazier@capecounty.us](mailto:pfrazier@capecounty.us)

**Clerk Circuit Court**, Patti Wibbenmeyer, (R), Jackson Courthouse, 100 Court St., Ste. 301, Jackson 63755; (573) 243-1755; FAX (573) 204-2405; [patti.wibbenmeyer@courts.mo.gov](mailto:patti.wibbenmeyer@courts.mo.gov)

**Clerk County Commission**, Kara Clark Summers, (R), Cape Girardeau County Administration Bldg., 1 Barton Sq., Ste. 301, Jackson 63755; (573) 204-2414; FAX (573) 204-2418; [kclark@capecounty.us](mailto:kclark@capecounty.us)

**Collector of Revenue**, Diane Diebold, (R), Cape Girardeau County Administration Bldg., 1 Barton Sq., Ste. 303, Jackson 63755; (573)

243-4476; FAX (573) 204-2444; [collector@capecounty.us](mailto:collector@capecounty.us)

**Commissioner, First District**, Paul Koeper, (R), Cape Girardeau County Administration Bldg., 1 Barton Sq., Jackson 63755; (573) 243-1052; FAX (573) 204-2493; [commish@capecounty.us](mailto:commish@capecounty.us)

**Commissioner, Second District**, Charles J. Herbst III, (R), Cape Girardeau County Administration Bldg., 1 Barton Sq., Jackson 63755; (573) 243-1052; FAX (573) 204-2493; [commish@capecounty.us](mailto:commish@capecounty.us)

**Coroner**, John Clifton, (R), PO Box 1773, Cape Girardeau 63702; (573) 270-8558 or (573) 243-3551; FAX (573) 332-8592; [jaclifton@charter.net](mailto:jaclifton@charter.net)

**County Health Department Director\***, Jane Wernsman, 1121 Linden, PO Box 1839, Cape Girardeau 63702; (573) 335-7846; FAX (573) 335-5909; [wernsp@lpha.mopublic.org](mailto:wernsp@lpha.mopublic.org)

**Emergency Management/911 Director\***, Richard Knaup, Cape Girardeau County Administration Bldg., 1 Barton Sq., Ste. 102, Jackson 63755; (573) 204-0911; FAX (573) 204-2949; [rknaup@capecounty.us](mailto:rknaup@capecounty.us)

**Highway Administrator\***, Scott Bechtold, Cape Girardeau County Administration Bldg., 1 Barton Sq., Jackson 63755; (573) 243-5270; FAX (573) 204-2552; [msbechtold@capecounty.us](mailto:msbechtold@capecounty.us)

**Information Technology Director\***, Eric McGowen, Cape Girardeau County Administration Bldg., 1 Barton Sq., Jackson 63755; (573) 243-5303; FAX (573) 204-2949; [emcgowen@capecounty.us](mailto:emcgowen@capecounty.us)

**Park Department\***, Superintendent, Bryan Sander, 2400 County Park Dr., Cape Girardeau 63701; (573) 335-4146; FAX (573) 334-7529; [countypark@capecounty.us](mailto:countypark@capecounty.us)

**Presiding Commissioner**, Clint Tracy, (R), Cape Girardeau County Administration Bldg., 1 Barton Sq., Jackson 63755; (573) 243-1052; FAX (573) 204-2493; [commish@capecounty.us](mailto:commish@capecounty.us)

**Prosecuting Attorney**, Christopher K. Limbaugh, (R), 100 Court St., Jackson 63755; (573) 243-2430; FAX (573) 204-2318; [cklimbaugh@capecounty.us](mailto:cklimbaugh@capecounty.us)

**Public Administrator**, Lisa Reitzel, (R), Cape Girardeau County Administration Bldg., 1 Barton Sq., Ste. 301, Jackson 63755; (573) 204-2340; FAX (573) 243-5011; [ljreitzel@capecounty.us](mailto:ljreitzel@capecounty.us)

**Public Works Director\***, Don McQuay, Cape Girardeau County Administration Bldg., 1 Barton Sq., Jackson 63755; (573) 243-8619; FAX (573) 204-2418

**Recorder of Deeds**, Scott R. Clark, (R), Cape Girardeau County Administration Bldg., 1 Barton Sq., Ste. 203, Jackson 63755; (573) 243-8123; FAX (573) 204-2477; [srclark@capecounty.us](mailto:srclark@capecounty.us)

**Sheriff**, John D. Jordan, (R), Cape Girardeau County Sheriff's Office, 216 N. Missouri St., Jackson 63755; (573) 243-3551; FAX (573) 204-2927; [sjjs01@clas.net](mailto:sjjs01@clas.net)

**Treasurer**, Roger L. Hudson, (R), Cape Girardeau County Administration Bldg., 1 Barton Sq., Ste. 302, Jackson 63755; (573) 243-3720; FAX (573) 204-2465; [rlhudson@capecounty.us](mailto:rlhudson@capecounty.us)

---

\*Appointed

## Carroll County

**County seat and zip code:** Carrollton 64633.

**County population:** 9,295. **Classification:** Third class Township. **Assessed valuation:** \$180,463,506. **Square miles:** 695. **Organized:** January 2, 1833. **Named for:** Charles Carroll of Carrollton.

**Assessor**, Devin Rae Frazier, (R), Carroll County Courthouse, 8 S. Main, Ste. 4, Carrollton 64633; (660) 542-2184; FAX (660) 542-3491; [assessor@carrollcomo.org](mailto:assessor@carrollcomo.org)

**Clerk Circuit Court and ex officio Recorder of Deeds**, Cheryl A. Mansur, (R), Carroll County Courthouse, 8 S. Main, Ste. 3, PO Box 245, Carrollton 64633; (660) 542-1466; FAX (660) 542-1444

**Clerk County Commission**, Peggy McCaugh, (R), Carroll County Courthouse, 8 S. Main, Ste. 6, Carrollton 64633; (660) 542-0615; FAX (660) 542-0621; [countyclerk@carrollcomo.org](mailto:countyclerk@carrollcomo.org)

**Collector-Treasurer**, Alta M. O'Neal, (D), Carroll County Courthouse, 8 S. Main, Ste. 2, Carrollton 64633; (660) 542-1977; FAX (660) 542-0895; [treascollector@carrollcomo.org](mailto:treascollector@carrollcomo.org)

**Commissioner, District 1**, Bill Boelsen, (R), Carroll County Courthouse, 8 S. Main, Ste. 6, Carrollton 64633; (660) 542-0615; FAX (660) 542-0621; [countyclerk@carrollcomo.org](mailto:countyclerk@carrollcomo.org)

**Commissioner, District 2**, David Martin, (R), Carroll County Courthouse, 8 S. Main, Ste. 6, Carrollton 64633; (660) 542-0615; FAX (660) 542-0621; [countyclerk@carrollcomo.org](mailto:countyclerk@carrollcomo.org)

**Coroner**, Steven W. Bittiker, (R), PO Box 223, Carrollton 64633; (660) 542-2011; FAX (660) 542-2014

**County Health Department Director**, Roberta Hartwig, 5 N. Ely, Carrollton 64633; (660) 542-3247

**County Surveyor**, Marcus J. Magee, (R), Carroll County Courthouse, 8 S. Main, Carrollton 64633; (660) 542-3310

**Emergency Management Director Assistant**, Chrissy Aldredge, 106 S. Folger, Carrollton 64633; (660) 542-1121; FAX (660) 542-1539

**Presiding Commissioner**, Nelson Heil, (R), Carroll County Courthouse, 8 S. Main, Ste. 6, Carrollton 64633; (660) 542-0615; FAX (660) 542-0621; [prescomm@carrollcomo.org](mailto:prescomm@carrollcomo.org)

**Prosecuting Attorney**, Cassandra Brown, (D), Carroll County Courthouse, 8 S. Main, Ste. 5, Carrollton 64633; (660) 542-0323; FAX (660) 542-0464; [ccpa@carrollcomo.org](mailto:ccpa@carrollcomo.org)

**Public Administrator**, Linda Leabo, (R), Carroll County Courthouse, 8 S. Main, Ste. 7, Carrollton 64633; (660) 542-3276

**Sheriff**, Troy Hofstetter, (R), 106 S. Folger, Carrollton 64633; (660) 542-2828 or (660) 542-1121; FAX (660) 542-1539; [tlhofstetter@mchsi.com](mailto:tlhofstetter@mchsi.com)

## Carter County

**County seat and zip code:** Van Buren 63965.

**County population:** 6,265. **Classification:** Third class. **Assessed valuation:** \$50,142,129. **Square miles:** 509. **Organized:** March 10, 1859. **Named for:** Zimri A. Carter, pioneer settler.

**Assessor**, George Meyers, (D), Carter County Courthouse, 105 Main St., PO Box 429, Van Buren 63965; (573) 323-4709; FAX (573) 323-4527

**Clerk Circuit Court**, Cathy Duncan Terry, (R), Carter County Courthouse, 105 Main St., PO Box 578, Van Buren 63965; (573) 323-4513; FAX (573) 323-4885

**Clerk County Commission**, Rebecca Simpson Gibbs, (D), Carter County Courthouse, 105 Main St., PO Box 517, Van Buren 63965; (573) 323-4527; FAX (573) 323-4527; [carter@sos.mo.gov](mailto:carter@sos.mo.gov)

**Collector of Revenue**, Debbie Turley, (D), Carter County Courthouse, 105 Main St., PO Box 445, Van Buren 63965; (573) 323-4708; FAX (573) 323-4527

**Commissioner, Eastern District**, Eddie Ballard, (D), Carter County Courthouse, 105 Main St., RR 1, Box 125, Ellsinore 63937; (573) 323-4527; FAX (573) 323-4527

**Commissioner, Western District**, Lynn Murdick, (D), Carter County Courthouse, 105 Main St., PO Box 876, Van Buren 63965; (573) 323-4527; FAX (573) 323-4527

**Coroner**, Dennis McSpadden, (D), PO Box 298, Van Buren 63965; (573) 323-4222

**County Health Department Director\***, Debbie Sandarciero, PO Box 70, Van Buren 63965; (573) 323-4413; FAX (573) 323-8703

**Emergency Management Director\***, Larry Sandarciero, PO Box 41, Van Buren 63965; (573) 323-4236; FAX (573) 323-4527

**Presiding Commissioner**, John Bailiff, (R), Carter County Courthouse, 105 Main St., PO Box 117, Van Buren 63965; (573) 323-4527; FAX (573) 323-4527

**Prosecuting Attorney**, Rocky Kingree, (R), 504 Main St., PO Box 456, Van Buren 63965; (573) 323-8933; FAX (573) 323-8933; [cartercountypa@gmail.com](mailto:cartercountypa@gmail.com)

**Public Administrator**, Mary Jo Sanders, (D), PO Box 514, Van Buren 63965; (573) 323-4650

**Recorder of Deeds**, Pauline Peterman, (D), Carter County Courthouse, 105 Main St., PO Box 1107, Van Buren 63965; (573) 323-9656; FAX (573) 323-4885

**Sheriff**, Richard Stephens, (R), Carter County Ustice Center, 15 Syamore St., PO Box 817, Van Buren 63965; (573) 323-4510; FAX (573) 323-8271

**Treasurer**, Margie Duncan, (D), Carter County Courthouse, 105 Main St., PO Box 32, Van Buren 63965; (573) 323-8271

---

\*Appointed

## Cass County

**County seat and zip code:** Harrisonville 64701. **County population:** 99,478. **Classification:** First class. **Assessed valuation:** \$1,331,178,174. **Square miles:** 702. **Organized:** March 3, 1835. **Named for:** Lewis Cass, Michigan senator and presidential candidate.

**Assessor**, Bob Huston, (R), 2733 Cantrell Rd., Harrisonville 64701; (816) 380-8154; FAX (816) 380-8186; [bobh@casscounty.com](mailto:bobh@casscounty.com)

**Associate Commissioner, District 1**, Luke Scavuzzo, (D), Cass County Courthouse, 102 E. Wall St., Harrisonville 64701; (816) 380-8158; FAX (816) 380-8156; [lukes@casscounty.com](mailto:lukes@casscounty.com)

**Associate Commissioner, District 2**, Jimmy Odom, (R), Cass County Courthouse, 102 E. Wall St., Harrisonville 64701; (816) 380-8159; FAX (816) 380-8156; [jimmyo@casscounty.com](mailto:jimmyo@casscounty.com)

**Auditor**, Ron Johnson, (R), Cass County Courthouse, 102 E. Wall St., Harrisonville 64701; (816) 380-8209; FAX (816) 380-8101; [ronj@casscounty.com](mailto:ronj@casscounty.com)

**Clerk Circuit Court**, Amy Bell, (R), Cass County Justice Center, 2501 W. Mechanic St., Harrisonville 64701; (816) 380-8227; FAX (816) 380-8225; [amy.l.bell@courts.mo.gov](mailto:amy.l.bell@courts.mo.gov)

**Clerk County Commission**, Janet Burlingame, (D), Cass County Courthouse, 102 E. Wall St., Harrisonville 64701; (816) 380-8102; FAX (816) 380-8101; [janetb@casscounty.com](mailto:janetb@casscounty.com)

**Collector of Revenue**, Pam Shipley, (D), 2735 Cantrell Rd., Harrisonville 64701; (816) 380-8376; FAX (816) 380-8375; [collector@casscounty.com](mailto:collector@casscounty.com)

**County Health Department Director**, Tiffany Klassen, 102 E. Wall St., Harrisonville 64701; (816) 380-8425; FAX (816) 380-8450; [healthdepartment@casscounty.com](mailto:healthdepartment@casscounty.com)

**Emergency Management Director**, Stan Swaggart, Cass County Courthouse, 2501 W. Mechanic St., Harrisonville 64701; (816) 380-8125; [stans@casscounty.com](mailto:stans@casscounty.com)

**Medical Examiner\***, Ron Brassfield, 660 E. 224th St., Kansas City 64108; (816) 881-6600; FAX (816) 404-1345

**Prosecuting Attorney**, Teresa Hensley, (D), Cass County Justice Center, 2501 W. Mechanic St., Harrisonville 64701; (816) 380-8250; FAX (816) 380-8252; [thensley@casscounty.com](mailto:thensley@casscounty.com)

**Public Administrator**, Melody Folsom, (R), Cass County Justice Center, 2501 W. Mechanic St., Harrisonville 64701; (816) 380-3260; FAX (816) 380-8785; [melodyf@casscounty.com](mailto:melodyf@casscounty.com)

**Recorder of Deeds**, Mike Medsker, (R), Cass County Courthouse, 102 E. Wall St., Harrisonville 64701; (816) 380-8123; FAX (816) 380-8165; [mikem@casscounty.com](mailto:mikem@casscounty.com)

**Sheriff**, Dwight E. Diehl, (R), Cass County Sheriff's Office, 2501 W. Mechanic St., Harrisonville 64701; (816) 380-8320; FAX (816) 380-8558; [sheriff@casscounty.com](mailto:sheriff@casscounty.com)

**Treasurer**, Steve Cheslik, (R), Cass County Courthouse, 102 E. Wall St., Harrisonville 64701; (816) 380-8105; FAX (816) 380-8101; [stevec@casscounty.com](mailto:stevec@casscounty.com)

---

\*Appointed

## Cedar County

**County seat and zip code:** Stockton 65785. **County population:** 13,982. **Classification:** Third class. **Assessed valuation:** \$152,197,486. **Square miles:** 471. **Organized:** February 14, 1845. **Named for:** Its abundance of cedar trees.

**Assessor**, Paul E. Johnson, (R), Cedar County Courthouse, 113 South St., Stockton 65785; (417) 276-6700, ext. 248; FAX (417) 276-2207; [cedarassessor@windstream.net](mailto:cedarassessor@windstream.net)

**Clerk Circuit Court**, Melinda Gumm, (R), Cedar County Courthouse, 113 South St., PO Box 665, Stockton 65785; (417) 276-6700, ext. 230; (417) 276-5001; [melindagumm@courts.mo.gov](mailto:melindagumm@courts.mo.gov)

**Clerk County Commission**, Peggy Kenney, (R), Cedar County Courthouse, 113 South St., Stockton 65785; (417) 276-6700, ext. 221; FAX (417) 276-3461; [peggykclerk@yahoo.com](mailto:peggykclerk@yahoo.com)

**Collector of Revenue**, Joan Haines, (R), Cedar County Courthouse, 113 South St., PO Box 280, Stockton 65785; (417) 276-6700, ext. 224; FAX (417) 276-4658; [joanhaines@windstream.net](mailto:joanhaines@windstream.net)

**Commissioner, Northern District**, Don Boultinghouse, (R), Cedar County Courthouse, 113 South St., Stockton 65785; (417) 276-6700, ext. 221; FAX (417) 276-3461

**Commissioner, Southern District**, John A. Fox, (R), Cedar County Courthouse, 113 South St., Stockton 65785; (417) 276-6700, ext. 221; FAX (417) 276-3461

**Coroner**, C. W. Bill Neale, (R), PO Box 327, El Dorado Springs 64744; (417) 876-4124

**County Health Department Director**, Linda Mann, Community Services, 1317 S. Hwy. 32, El Dorado Springs 64744; (417) 876-5477; FAX (417) 876-5017

**Emergency Management Director\***, Arlo Rupke, PO Box 235, Stockton 65785; (417) 276-1134; FAX (417) 276-3461; [cc-st-oem@live.com](http://cc-st-oem@live.com)

**Presiding Commissioner**, Jesse Watts, (R), Cedar County Courthouse, 113 South St., Stockton 65785; (417) 276-6700, ext. 221; FAX (417) 276-3461

**Prosecuting Attorney**, Rick Pohlsander, (R), Cedar County Courthouse, 113 South St., Stockton 65785; (417) 276-6700, ext. 236; FAX (417) 276-7739

**Public Administrator**, Chelsea Abercrombie, (R), Cedar County Courthouse, 113 South St., Stockton 65785; (417) 276-6700, ext. 265; FAX (417) 276-4588

**Recorder of Deeds**, Carole Wilkerson, (R), Cedar County Courthouse, 113 South St., Stockton 65785; (417) 276-6700, ext. 246; FAX (417) 276-5499; [cedarcountyrecorder@windstream.net](http://cedarcountyrecorder@windstream.net)

**Sheriff**, Leon Dwerlkotte, (R), Cedar County Courthouse, 113 South St., Stockton 65785; (417) 276-5133; FAX (417) 276-5135; [ldwerlkotte@cedarcountysheriff.com](mailto:ldwerlkotte@cedarcountysheriff.com)

**Surveyor**, Charles (Mark) Francis, Cedar County Courthouse, 113 South St., Stockton 65785;

(417) 276-6700, ext. 221; FAX (417) 276-3461

**Treasurer**, Ronnie Miller, (R), Cedar County Courthouse, 113 South St., Stockton 65785; (417) 276-6700, ext. 245; [cocotreasurer@windstream.net](mailto:cocotreasurer@windstream.net)

\*Appointed

## Chariton County

**County seat and zip code**: Keytesville 65261. **County population**: 7,831. **Classification**: Third class. **Assessed valuation**: \$180,154,860. **Square miles**: 758. **Organized**: November 16, 1820. **Named for**: The Chariton River.

**Assessor**, Darrin E. Gladbach, (D), Chariton County Courthouse, 306 S. Cherry St., Keytesville 65261; (660) 288-3873; FAX (660) 288-1503; [countyassessor@centurytel.net](mailto:countyassessor@centurytel.net)

**Clerk Circuit Court and ex officio Recorder of Deeds**, Eric Stallo, (D), Chariton County Courthouse, 306 S. Cherry St., Keytesville 65261; (660) 288-3602; FAX (660) 288-3763; [eric.stallo@courts.mo.gov](mailto:eric.stallo@courts.mo.gov)

**Clerk County Commission**, Susan Littleton, (D), Chariton County Courthouse, 306 S. Cherry St., Keytesville 65261; (660) 288-3273; FAX (660) 288-3403; [charitonclerk@centurytel.net](mailto:charitonclerk@centurytel.net)

**Collector/Treasurer**, Darlene Craig, (D), Chariton County Courthouse, 306 S. Cherry St., Keytesville 65261; (660) 288-3789; FAX (660) 288-2041; [countytreasurer@centurytel.net](mailto:countytreasurer@centurytel.net)

**Commissioner, Eastern District**, Steve Atkinson, (D), Chariton County Courthouse, 306 S. Cherry St., Keytesville 65261; (660) 288-3200; FAX (660) 288-3403

**Commissioner, Western District\***, Gary Clark, (D), Chariton County Courthouse, 306 S. Cherry St., Keytesville 65261; (660) 288-3200; FAX (660) 288-3403

**Coroner**, Larry Breshears, (D), 207 W. Broadway, Brunswick 65236; (660) 548-3222; FAX (660) 548-3224

**County Health Department Administrator**, Carrie Scheid, 206 State St., PO Box 214, Keytesville 65261; (660) 288-3675; FAX (660) 288-3725; [schelc@lpha.mopublic.org](mailto:schelc@lpha.mopublic.org)

**Emergency 911 Director**, Les Dotson, PO Box 15, Keytesville 65261; (660) 288-3460; FAX (660) 288-3462

**Emergency Management Director**, Eric McKenzie, 306 S. Cherry St., Keytesville 65261; (660) 973-0353; FAX (660) 288-3403; [eric\\_mckenzie86@hotmail.com](mailto:eric_mckenzie86@hotmail.com)

**Presiding Commissioner**, Tony McCollum, (D), Chariton County Courthouse, 306 S. Cherry St., Keytesville 65261; (660) 288-3200; FAX (660) 288-3403

**Prosecuting Attorney**, Bryan D. Scheiderer, (D), Chariton County Courthouse, 306 S. Cherry St., Keytesville 65261; (660) 288-3275; FAX (660) 288-1415; [charitoncopa@gmail.com](mailto:charitoncopa@gmail.com)

**Public Administrator**, Patti Yung, (D), Chariton County Courthouse, 306 S. Cherry St., Keytesville 65261; (660) 288-3336; FAX (660) 288-3403; [charitoncopa@yahoo.com](mailto:charitoncopa@yahoo.com)

**Sheriff**, Chris Hughes, (D), Chariton County Courthouse, 307 S. Cherry St., Keytesville 65261; (660) 288-3277; FAX (660) 288-3612

## Christian County

**County seat and zip code:** Ozark 65721.

**County population:** 77,422. **Classification:** Second class. **Assessed valuation:** \$978,619,984. **Square miles:** 564. **Organized:** March 8, 1859. **Named for:** William Christian, Kentucky Revolutionary War soldier.

**Assessor\***, Danny Gray, (R), Christian County Courthouse, 100 W. Church, Rm. 301, Ozark 65721; (417) 582-4310; FAX (417) 581-3029; [assessor@christiancountymo.gov](mailto:assessor@christiancountymo.gov)

**Clerk Circuit Court**, Barb Stillings, (R), Christian County Judicial Center, 110 W. Elm, PO Box 278, Ozark 65721; (417) 581-6372; FAX (417) 581-0391; [barb.stillings@courts.mo.gov](mailto:barb.stillings@courts.mo.gov)

**Clerk County Commission**, Kay Brown, (R), Christian County Courthouse, 100 W. Church, Rm. 206, Ozark 65721; (417) 582-4340; FAX (417) 581-8331; [kaybrown@christiancountymo.gov](mailto:kaybrown@christiancountymo.gov)

**Collector of Revenue**, Ted Nichols, (R), Christian County Courthouse, 100 W. Church, Rm. 101, Ozark 65721; (417) 582-4330; FAX (417) 582-1463; [tnichols@christiancountymo.gov](mailto:tnichols@christiancountymo.gov)

**Commissioner, Eastern District**, Ray Weter, (R), Christian County Courthouse, 100 W. Church, Rm. 100, Ozark 65721; (417) 582-4300; FAX (417) 581-5924; [countycommission@christiancountymo.gov](mailto:countycommission@christiancountymo.gov)

**Commissioner, Western District**, Bill Barnett, (R), Christian County Courthouse, 100 W. Church, Rm. 100, Ozark 65721; (417) 582-4300; FAX (417) 581-5924; [countycommission@christiancountymo.gov](mailto:countycommission@christiancountymo.gov)

**Coroner\***, Brad Cole, (R), 100 W. Church, Rm. 100, Ozark 65721; (417) 840-2950; [coronerchristiancounty@hotmail.com](mailto:coronerchristiancounty@hotmail.com)

**County Auditor**, Susan G. Yarnell, (R), Christian County Courthouse, 100 W. Church, Rm.

209, Ozark 65721; (417) 582-4368; FAX (417) 581-9948; [samyarnell@christiancountymo.gov](mailto:samyarnell@christiancountymo.gov)

**County Health Department Director\***, Cindy Bilyeu, 301 E. Brick St., PO Box 340, Ozark 65721; (417) 581-7285; FAX (417) 581-6130; [bilyeuc@lpha.mopublic.org](mailto:bilyeuc@lpha.mopublic.org)

**County Surveyor**, Loyd E. Todd, (R), PO Box 365, Ozark 65721; (417) 581-2187; FAX (417) 581-4085; [toddsurveying@msn.com](mailto:toddsurveying@msn.com)

**Emergency Management Director**, Phil Amtower, 100 W. Church, Rm. 100, Ozark 65721; (417) 581-2126; FAX (417) 581-2368; [phila69682@aol.com](mailto:phila69682@aol.com)

**Presiding Commissioner**, Lou Lapaglia, (R), Christian County Courthouse, 100 W. Church, Rm. 100, Ozark 65721; (417) 582-4300; FAX (417) 581-5924; [countycommission@christiancountymo.gov](mailto:countycommission@christiancountymo.gov)

**Prosecuting Attorney**, Amy Fite, (R), Christian County Judicial Center, 110 W. Elm, Rm. 109, Ozark 65721; (417) 581-7915; FAX (417) 581-7918; [afite@christiancountymo.gov](mailto:afite@christiancountymo.gov)

**Public Administrator**, Ken Davis, (R), Christian County Courthouse, 100 W. Church, Rm. 207, Ozark 65721; (417) 582-4360; FAX (417) 581-3254; [kendavis@christiancountymo.gov](mailto:kendavis@christiancountymo.gov)

**Recorder of Deeds**, Kelly Hall, (R), PO Box 358, Ozark 65721; (417) 582-4360; FAX (417) 581-9943; [khallrecorder@christiancountymo.gov](mailto:khallrecorder@christiancountymo.gov)

**Sheriff**, Joey Kyle, (R), Christian County Judicial Center, 110 W. Elm, Rm. 70, Ozark 65721; (417) 581-2332; FAX (417) 581-1641; [jkyle@christiancountysheriff.net](mailto:jkyle@christiancountysheriff.net)

**Treasurer**, Karen Matthews, (R), Christian County Courthouse, 100 W. Church, Rm. 209, Ozark 65721; (417) 582-4348; FAX (417) 581-1191; [karenmatthews@christiancountymo.gov](mailto:karenmatthews@christiancountymo.gov)

---

\*Appointed

## Clark County

**County seat and zip code:** Kahoka 63445. **County population:** 7,139. **Classification:** Third class. **Assessed valuation:** \$92,552,906. **Square miles:** 507. **Organized:** December 16, 1836. **Named for:** William Clark, Governor of the Missouri Territory.

**Assessor**, Donna F. Oilar, (D), 111 E. Court St., Ste. 120, Kahoka 63445; (660) 727-3023; FAX (660) 727-2544

**Clerk Circuit Court and ex officio Recorder of Deeds\***, Sharon Kay Biggerstaff, (D), 111 E.

Court St., Ste. 210, Kahoka 63445; (660) 727-3292; FAX (660) 727-1051

**Clerk County Commission**, Leih Ann Hayden, (R), 111 E. Court St., Ste. 110, Kahoka 63445; (660) 727-3283; FAX (660) 727-1088; [clark@sos.mo.gov](mailto:clark@sos.mo.gov)

**Collector of Revenue**, Michelle Allen, (R), 111 E. Court St., Ste. 140, Kahoka 63445; (660) 727-3787; FAX (660) 727-3788

**Commissioner, Eastern District**, Henry W. Dienst, (R), 111 E. Court St., Ste. 110, Kahoka 63445; (660) 727-3283; FAX (660) 727-1088

**Commissioner, Western District**, Paul V. Brotherton, (D), 111 E. Court St., Ste. 110, Kahoka 63445; (660) 727-3283; FAX (660) 727-1088

**Coroner**, Edwin Wilson, (R), 975 E. Main, Kahoka 63445; (660) 727-2117; FAX (660) 727-3743

**Presiding Commissioner**, Ron Brewer, (R), 111 E. Court St., Ste. 110, Kahoka 63445; (660) 727-3283; FAX (660) 727-1088

**Prosecuting Attorney**, John Moon, (D), 111 E. Court St., Ste. 20, Kahoka 63445; (660) 727-2616; FAX (660) 727-2617

**Public Administrator**, Gloria Hodges, (R), RR 2, Box 2215, Wyaconda 63474; (660) 341-0160

**Sheriff**, Paul Gaudette, (R), 518 N. Lincoln, Ste. 1, Kahoka 63445; (660) 341-0160

**Treasurer**, Roberta McAfee, (R), 111 E. Court St., Ste. 150, Kahoka 63445; (660) 727-3272; FAX (660) 727-1088

## Clay County

**County seat and zip code:** Liberty 64068.

**County population:** 221,939. **Classification:** First class. **Assessed valuation:** \$3,725,800,816.

**Square miles:** 403. **Organized:** January 2, 1822. **Named for:** Henry Clay, Kentucky congressman.

**Airport Director**, Frank Branam, 13106 Rhodus Rd., Excelsior Springs 64024; (816) 628-2286; FAX (816) 628-2204; [fbranam@claycogov.com](mailto:fbranam@claycogov.com)

**Assessor**, Cathy Rinehart, (D), 1 Courthouse Sq., Liberty 64068; (816) 407-3502; FAX (816) 407-3501; [creinhart@claycogov.com](mailto:creinhart@claycogov.com)

**Auditor**, Sheila A. Ernzen, (D), 1 Courthouse Sq., Liberty 64068; (816) 407-3592; FAX (816) 407-3591; [auditor@claycountymo.gov](mailto:auditor@claycountymo.gov)

**Clerk Circuit Court**, Stephen Haymes, Clay County Courthouse, 11 S. Water St., Liberty 64068; (816) 407-3901; FAX (816) 407-3888; [stephen.haymes@courts.mo.gov](mailto:stephen.haymes@courts.mo.gov)

**Clerk County Commission**, Sheri Chapman, (R), 1 Courthouse Sq., Liberty 64068; (816) 407-

3572; FAX (816) 407-3571; [schapman@claycogov.com](mailto:schapman@claycogov.com)

**Collector of Revenue**, Lydia McEvoy, (R), 1 Courthouse Sq., Liberty 64068; (816) 407-3202; FAX (816) 407-3201; [lmcevoy@claycogov.com](mailto:lmcevoy@claycogov.com)

**Commissioner, Eastern District**, Luann Ridgeway, (R), 1 Courthouse Sq., Liberty 64068; (816) 407-3613; FAX (816) 407-3601; [lridgeway@claycogov.com](mailto:lridgeway@claycogov.com)

**Commissioner, Western District**, Gene Owen, (D), 1 Courthouse Sq., Liberty 64068; (816) 407-3612; FAX (816) 407-3601; [gowen@claycogov.com](mailto:gowen@claycogov.com)

**County Administrator**, Dean Brookshier, 1 Courthouse Sq., Liberty 64068; (816) 407-3622; FAX (816) 407-3601; [dbrookshier@claycogov.com](mailto:dbrookshier@claycogov.com)

**County Counselor**, Don Norris, 11 E. Kansas St., Liberty 64068; (816) 792-0500; FAX (816) 781-6843; [dnorris@claycogov.com](mailto:dnorris@claycogov.com)

**County Counselor Assistant**, Matt Thompson, 11 E. Kansas St., Liberty 64068; (816) 792-0500; FAX (816) 781-6843; [mthompson@claycogov.com](mailto:mthompson@claycogov.com)

**Emergency Management Director**, Amanda Oliver, Clay County Courthouse, 11 S. Water St., Liberty 64068; (816) 407-3732; FAX (816) 407-3731; [aoliver@claycogov.com](mailto:aoliver@claycogov.com)

**Facilities Director**, Donna Koontz, 115 S. Main, Liberty 64068; (816) 407-3333; FAX (816) 407-3321; [dkoontz@claycogov.com](mailto:dkoontz@claycogov.com)

**Highway Administrator**, Karl Walters, 16616 N.E. 116th St., Kearney 64060; (816) 407-3306; FAX (816) 407-3301; [kwalters@claycogov.com](mailto:kwalters@claycogov.com)

**Human Resources Director**, Laurie Bonk, 1 Courthouse Sq., Liberty 64068; (816) 407-3662; FAX (816) 407-3661; [lbbonk@claycogov.com](mailto:lbbonk@claycogov.com)

**Information Technology Director**, Kevin Shaw, 34 W. Shrader, Ste. B, Kansas City 64068; (816) 407-3340; FAX (816) 407-3351; [kshaw@claycogov.com](mailto:kshaw@claycogov.com)

**Medical Examiner**, Mary H. Dudley, M.D., 660 E. 24th St., Kansas City 64108; (816) 881-6608; FAX (816) 404-1345; [dudmar@jacksongov.org](mailto:dudmar@jacksongov.org)

**Parks and Recreation Director**, Jim Fisher, 17201 Paradesian, Smithville 64089; (816) 407-3400; FAX (816) 407-3411; [jfisher@claycogov.com](mailto:jfisher@claycogov.com)

**Planning and Zoning Director**, Matt Tapp, 234 W. Shrader, Ste. C, Liberty 64068; (816) 407-3382; FAX (816) 407-3381; [mtapp@claycogov.com](mailto:mtapp@claycogov.com)



**Presiding Commissioner**, Pamela Mason, (R), 1 Courthouse Sq., Liberty 64068; (816) 407-3611; FAX (816) 407-3601; [pmason@clayco.gov](mailto:pmason@clayco.gov)

**Prosecuting Attorney**, Dan White, (D), Clay County Courthouse, 11 S. Water St., Liberty 64068; (816) 407-8302; FAX (816) 407-8301; [daniel\\_white@claycopa.com](mailto:daniel_white@claycopa.com)

**Public Administrator**, Debra L. Gwin, (D), Clay County Courthouse, 11 S. Water St., Liberty 64068; (816) 407-3252; FAX (816) 407-3251; [dgwin@circuit7.net](mailto:dgwin@circuit7.net)

**Public Health Center Director**, Gary Zaborac, 800 Haynes Dr., Liberty 64068; (816) 595-4200; FAX (816) 792-1285; [gzaborac@clayhealth.com](mailto:gzaborac@clayhealth.com)

**Recorder of Deeds**, Jay Lawson, (R), 1 Courthouse Sq., Liberty 64068; (816) 407-3552; FAX (816) 407-3601; [jlawson@claycogov.com](mailto:jlawson@claycogov.com)

**Sheriff**, Paul Vescovo, (R), Clay County Courthouse, 11 S. Water St., Liberty 64068; (816) 407-3752; FAX (816) 407-3751; [pvescovo@claycogov.com](mailto:pvescovo@claycogov.com)

**Treasurer**, Ted Graves, (R), 1 Courthouse Sq., Liberty 64068; (816) 407-3542; FAX (816) 407-3541; [tgraves@claycogov.com](mailto:tgraves@claycogov.com)

## Clinton County

**County seat and zip code:** Plattsburg 64477.

**County population:** 20,743. **Classification:** Third class. **Assessed valuation:** \$274,911,086. **Square miles:** 423. **Organized:** January 2, 1833. **Named for:** DeWitt Clinton, Governor of New York.

**Assessor**, Jerry Howard, (D), Clinton County Courthouse, 207 N. Main, PO Box 436, Plattsburg 64477; (816) 539-3716; FAX (816) 539-3097

**Clerk Circuit Court and ex officio Recorder of Deeds**, Molly Livingston, (D), Clinton County Courthouse, 207 N. Main, PO Box 275, Plattsburg 64477; (816) 539-3731; FAX (816) 539-3893; [molly.livingston@courts.mo.gov](mailto:molly.livingston@courts.mo.gov)

**Clerk County Commission**, Mary Blanton, (D), Clinton County Courthouse, 207 N. Main, Rm. 103, Plattsburg 64477; (816) 539-3713; FAX (816) 539-3072; [mblanton@centurytel.net](mailto:mblanton@centurytel.net)

**Collector of Revenue**, Sharon Cockrum, (D), Clinton County Courthouse, 207 N. Main, PO Box 334, Plattsburg 64477; (816) 539-3726; FAX (816) 539-2240

**Commissioner, First District**, Charles Dawson, (R), Clinton County Courthouse, 207 N. Main, Rm. 102, Plattsburg 64477; (816) 539-2536; FAX (816) 539-3072

**Commissioner, Second District**, Larry King, (D), Clinton County Courthouse, 207 N. Main,

Rm. 102, Plattsburg 64477; (816) 539-2536; FAX (816) 539-3072

**Coroner**, Kathleen M. Little, (R), 118 Lakeview Dr., Plattsburg 64477; (816) 632-9362

**County Health Department Director\***, Blair Shock, 106 Bush Hwy., Plattsburg 64477; (816) 539-2144; FAX (816) 539-3306; [shockb@lpha.mopublic.org](mailto:shockb@lpha.mopublic.org)

**County Highway Engineer\***, Doug Williams, Clinton County Courthouse, 207 N. Main, Plattsburg 64477; (816) 539-2932; FAX (816) 539-3622

**Emergency Management Director\***, Blair Shock, Clinton County Courthouse, 207 N. Main, Plattsburg 64477; (816) 244-8925; FAX (816) 539-3072; [blair.shock@clintoncomo.org](mailto:blair.shock@clintoncomo.org)

**Presiding Commissioner**, Wade Wilken Jr., (R), Clinton County Courthouse, 207 N. Main, Rm. 102, Plattsburg 64477; (816) 539-2536; FAX (816) 539-3072; [cccomm@centurytel.net](mailto:cccomm@centurytel.net)

**Prosecuting Attorney\***, Joseph A. Gagnon, (D), Clinton County Courthouse, 207 N. Main, PO Box 285, Plattsburg 64477; (816) 539-3711; FAX (816) 539-3026

**Public Administrator**, Nancy D. Wingate, (D), 6437 NE Crouch Rd., Turney 64493; (816) 592-0177

**Sheriff**, K. Porter Hensen, (D), Clinton County Courthouse, 207 N. Main, Rm. 106, Plattsburg 64477; (816) 539-3777; FAX (816) 539-2346

**Treasurer**, Leann Gump, (D), Clinton County Courthouse, 207 N. Main, Rm. 113, Plattsburg 64477; (816) 539-3724; FAX (816) 539-2240; [clcotreas@centurytel.net](mailto:clcotreas@centurytel.net)

---

\*Appointed

## Cole County

**County seat and zip code:** Jefferson City 65101. **County population:** 75,990. **Classification:** First class. **Assessed valuation:** \$1,308,727,182. **Square miles:** 392. **Organized:** November 16, 1820. **Named for:** Stephen Cole, pioneer settler and Indian fighter.

**Assessor**, Chris Estes, (R), Carnegie Bldg., 210 Adams St., Jefferson City 65101; (573) 634-9131; FAX (573) 634-9139

**Auditor**, James LePage, (D), Cole County Courthouse Annex, 311 E. High St., Rm. 301, Jefferson City 65101; (573) 634-9123; FAX (573) 634-7797

**Clerk Circuit Court**, Dawnel Davidson, (R), Cole County Courthouse, 301 E. High St., Rm. 200, PO Box 1870, Jefferson City 65101; (573) 634-9150; FAX (573) 635-0796

**Clerk County Commission**, Marvin O. Register, (R), Cole County Courthouse Annex, 311 E. High St., Rm. 201, Jefferson City 65101; (573) 635-2542; FAX (573) 681-9678; [mregister@colecourt.org](mailto:mregister@colecourt.org)

**Collector of Revenue**, Larry Vincent, (R), Cole County Courthouse Annex, 311 E. High St., Rm. 100, Jefferson City 65101; (573) 634-9124; FAX (573) 634-9060

**Commissioner, Eastern District**, Jeff Hoelscher, (R), Cole County Courthouse Annex, 311 E. High St., Rm. 200, Jefferson City 65101; (573) 634-9112; FAX (573) 634-8031

**Commissioner, Western District**, Kris Schepeler, (R), Cole County Courthouse Annex, 311 E. High St., Rm. 200, Jefferson City 65101; (573) 634-9111; FAX (573) 634-8031

**Coroner**, Carl R. Doerhoff, M.D., 1705 Christy Dr., Jefferson City 65101; (573) 659-5500

**County Health Department Director\***, Marie Peoples, 1616 Industrial Dr., Jefferson City 65109; (573) 636-2181; FAX (573) 636-3851

**County Highway Engineer\***, Eric Landwehr, 5055 Monticello Rd., Jefferson City 65109; (573) 636-3614; FAX (573) 636-8389

**Director of Public Works\***, Larry Benz, 5055 Monticello Rd., Jefferson City 65109; (573) 636-3614; FAX (573) 636-8389

**Emergency Management Director\***, Bill Farr, 1736 Southridge Dr., Jefferson City 65109; (573) 634-9146; FAX (573) 634-5666

**Presiding Commissioner**, Marc H. Ellinger, (R), Cole County Courthouse Annex, 311 E. High St., Rm. 200, Jefferson City 65101; (573) 634-9113; FAX (573) 634-8031

**Prosecuting Attorney**, Mark Richardson, (R), Cole County Courthouse Annex, 311 E. High St., Rm. 300, Jefferson City 65101; (573) 634-9180; FAX (573) 634-7797

**Public Administrator**, Marilyn Schmutzler, (D), 301 E. High St., Rm. 404, Jefferson City 65101; (573) 634-9199; (573) 634-6275

**Recorder of Deeds**, Larry D. Rademan, (D), Cole County Courthouse Annex, 311 E. High St., Rm. 101, Jefferson City 65101; (573) 634-9115; FAX (573) 634-4631

**Sheriff**, Greg White, (R), 350 E. High St., PO Box 426, Jefferson City 65102; (573) 634-9160; FAX (573) 634-2336

**Treasurer**, Eric Peters, (R), 301 E. High St., Rm. 306, Jefferson City 65101; (573) 634-9121; FAX (573) 634-8257

## Cooper County

**County seat and zip code**: Boonville 65233. **County population**: 17,601. **Classification**: Third class. **Assessed valuation**: \$220,130,806. **Square miles**: 566. **Organized**: December 17, 1818. **Named for**: Sarshal and Benjamin Cooper, pioneer settlers.

**Assessor**, James R. Lachner, (R), Cooper County Courthouse, 200 Main St., Rm. 22, Boonville 65233; (660) 882-2646; FAX (660) 882-2640; [ccao@classicnet.net](mailto:ccao@classicnet.net)

**Clerk Circuit Court and ex officio Recorder of Deeds\***, Nancy Fisher, (R), Cooper County Courthouse, 200 Main St., Rm. 26, Boonville 65233; (660) 882-2232; FAX (660) 882-2043; [nancy.fisher@courts.mo.gov](mailto:nancy.fisher@courts.mo.gov); Recorder's office: (660) 882-2161; FAX (660) 882-2155

**Clerk County Commission**, Darryl Kempf, (D), Cooper County Courthouse, 200 Main St., Rm. 23, Boonville 65233; (660) 882-2114; FAX (660) 882-5645; [cclerk@classicnet.net](mailto:cclerk@classicnet.net)

**Collector of Revenue**, Carol Nauman, (R), Cooper County Courthouse, 200 Main St., Rm. 27, Boonville 65233; (660) 882-2584; FAX (660) 882-9058; [cnauman@classicnet.net](mailto:cnauman@classicnet.net)

**Commissioner, Eastern District**, Paul Davis, (R), Cooper County Courthouse, 200 Main St., Rm. 24, Boonville 65233; (660) 882-2228; FAX (660) 882-5645; [paul.davis@coopercountymo.gov](mailto:paul.davis@coopercountymo.gov)

**Commissioner, Western District**, David Booker, (R), Cooper County Courthouse, 200 Main St., Rm. 24, Boonville 65233; (660) 882-2228; FAX (660) 882-5645; [david.booker@coopercountymo.gov](mailto:david.booker@coopercountymo.gov)

**Coroner**, James Hurt, (R), 220 Mohawk, Boonville 65233; (660) 882-7532; [jameshurt31@yahoo.com](mailto:jameshurt31@yahoo.com)

**County Health Department Director**, Melanie Hein, 606 E. Spring, Boonville 65233; (660) 882-2626; FAX (660) 882-2586

**Emergency Management Director**, Tom White, 200 Main St., Ste. 911, Boonville 65233; (660) 882-2614; FAX (660) 882-7908; [ema@classicnet.net](mailto:ema@classicnet.net)

**Presiding Commissioner**, Eddie Brickner, (R), Cooper County Courthouse, 200 Main St., Rm. 24, Boonville 65233; (660) 882-2228; FAX (660) 882-5645; [coopercounty@hotmail.com](mailto:coopercounty@hotmail.com) or [ekbrick@iland.net](mailto:ekbrick@iland.net)

**Prosecuting Attorney**, Douglas Abele, (R), United Missouri Bank Bldg., 422 E. Spring St., Boonville 65233; (660) 882-7577; FAX (660) 882-6621

**Public Administrator**, Stephanie Young, (R), 200 Main St., Rm. 25, Boonville 65233; (660)

\*Appointed

882-5022; FAX (660) 882-6675; [stephanie@icstech.org](mailto:stephanie@icstech.org)

**Sheriff**, Jerry Wolfe, (R), Cooper County Courthouse, 200 Main St., Rm. 33, Boonville 65233; (660) 882-2771; FAX (660) 882-7075; [ccsheriffs@undata.com](mailto:ccsheriffs@undata.com)

**Treasurer**, Stanley Serck, (R), Cooper County Courthouse, 200 Main St., Rm. 21, Boonville 65233; (660) 882-0451; FAX (660) 882-8136; [sercktax@mid-mo.net](mailto:sercktax@mid-mo.net)

\*Appointed

## Crawford County

**County seat and zip code:** Steelville 65565. **County population:** 24,696. **Classification:** Third class. **Assessed valuation:** \$270,868,798. **Square miles:** 744. **Organized:** January 23, 1829. **Named for:** William H. Crawford, Georgia senator.

**Assessor**, Kerry Summers Sr., (R), 101 Third St., PO Box 149, Steelville 65565; (573) 775-2065; [crawassr@misn.com](mailto:crawassr@misn.com)

**Clerk Circuit Court**, Karen Harlan, (R), Crawford County Courthouse, 302 W. Main St., PO Box 1550, Steelville 65565; (573) 775-2866; FAX (573) 775-2452

**Clerk County Commission**, Mardy Leathers, (R), Crawford County Courthouse, 302 W. Main St., PO Box AS, Steelville 65565; (573) 775-2376; FAX (573) 775-3066; [crawford@sos.mo.gov](mailto:crawford@sos.mo.gov)

**Collector of Revenue**, Pat Schwent, (R), 101 Third St., PO Box 250, Steelville 65565; (573) 775-2845; FAX (573) 775-4295; [collector@misn.com](mailto:collector@misn.com)

**Commissioner, First District**, Paul Watson, (R), Crawford County Courthouse, 302 W. Main St., PO Box AS, Steelville 65565; (573) 775-3539; FAX (573) 775-3066; [crawford@sos.mo.gov](mailto:crawford@sos.mo.gov)

**Commissioner, Second District**, Kenny Killeen, (R), Crawford County Courthouse, 302 W. Main St., PO Box AS, Steelville 65565; (573) 775-3539; FAX (573) 775-3066; [crawford@sos.mo.gov](mailto:crawford@sos.mo.gov)

**Coroner**, Paul Hutson, (R), PO Box 306, Steelville 65565; (573) 775-4250; FAX (573) 775-3339; [pkhutson@misn.com](mailto:pkhutson@misn.com)

**County Health Department Director**, Kimberly Smith, PO Box 367, Steelville 65565; (573) 775-2555

**County Surveyor**, Mark Mueller, (R), 140 Merri Hills Dr., Cuba 65453; (573) 885-6811; FAX (573) 885-2593; [mueller01@centurytel.net](mailto:mueller01@centurytel.net)

**Emergency Management Director**, Scott Cason, 61 E. Hwy. 8, Steelville 65565; (573) 775-4911

**Presiding Commissioner**, Leo Sanders, (R), Crawford County Courthouse, 302 W. Main St., PO Box AS, Steelville 65565; (573) 775-3539; FAX (573) 775-3066; [crawford@sos.mo.gov](mailto:crawford@sos.mo.gov)

**Prosecuting Attorney**, William Camm Seay, (D), Crawford County Courthouse, 302 W. Main St., PO Box 486, Steelville 65565; (573) 775-2326; [wcasey@misn.com](mailto:wcasey@misn.com)

**Public Administrator**, Franky Todd, (R), Crawford County Courthouse, 302 W. Main St., PO Box 1429, Steelville 65565; (573) 775-3440; FAX (573) 775-4177; [crawfordcopa@hotmail.com](mailto:crawfordcopa@hotmail.com)

**Recorder of Deeds**, Kimberly A. Cook, (R), Crawford County Courthouse, 302 W. Main St., PO Box 236, Steelville 65565; (573) 775-5048; FAX (573) 775-3365; [recorder@misn.com](mailto:recorder@misn.com)

**Sheriff**, Randy Martin, (R), 212 Third St., PO Box BE, Steelville 65565; (573) 775-2125; FAX (573) 775-2126; [ccsd@misn.com](mailto:ccsd@misn.com)

**Treasurer**, Catie Ringeisen, (R), Crawford County Courthouse, 302 W. Main St., PO Box 484, Steelville 65565; (573) 775-2897; [treasurer@misn.com](mailto:treasurer@misn.com)

## Dade County

**County seat and zip code:** Greenfield 65661. **County population:** 7,883. **Classification:** Third class. **Assessed valuation:** \$96,853,203. **Square miles:** 491. **Organized:** January 29, 1841. **Named for:** Francis L. Dade, pioneer settler.

**Assessor**, Annette Black, (R), Dade County Courthouse, 300 W. Water St., Greenfield 65661; (417) 637-2224; FAX (417) 637-2224

**Assessor**, Annette Black, (R), Dade County Courthouse, 300 W. Water St., Greenfield 65661; (417) 637-2224; FAX (417) 637-2224

**Clerk Circuit Court**, Mary McGee, (R), Dade County Courthouse, 300 W. Water St., Greenfield 65661; (417) 637-2271; FAX (417) 637-5055

**Clerk County Commission**, Melinda Wright, (R), Dade County Courthouse, 300 W. Water St., Greenfield 65661; (417) 637-2724; FAX (417) 637-1006; [dade@sos.mo.gov](mailto:dade@sos.mo.gov)

**Commissioner, Eastern District**, Dallas Maxwell, (R), Dade County Courthouse, 300 W. Water St., Greenfield 65661; (417) 637-2724; FAX (417) 637-1006

**Commissioner, Western District**, David Rusch, (R), Dade County Courthouse, 300 W. Water

St., Greenfield 65661; (417) 637-2724; FAX (417) 637-1006

**Coroner**, Gary Banta, (I), 520 S. Main, Greenfield 65661; (417) 637-2071

**County Health Department Director\***, Pamela Allen, 413 W. Water St., Greenfield 65661; (417) 637-2345; FAX (417) 637-2507

**Emergency Management Director\***, Bob Kitsmiller, 300 W. Water St., Greenfield 65661; (417) 637-5322

**Presiding Commissioner**, Randy Daniel, (R), Dade County Courthouse, 300 W. Water St., Greenfield 65661; (417) 637-2724; FAX (417) 637-1006

**Prosecuting Attorney\***, Gary Troxell, (R), 8 S. Main, PO Box 126, Greenfield 65661; (417) 637-2121

**Public Administrator**, Judy McGuire, (R), 300 W. Water, Greenfield 65661; (417) 844-8251

**Recorder of Deeds**, Carolyn Kile, (R), Dade County Courthouse, 300 W. Water St., Greenfield 65661; (417) 637-5373

**Sheriff**, Max Huffman, (R), 201 E. Water, Greenfield 65661; (417) 637-2312; FAX (417) 637-2508

**Surveyor\***, Justin Hunt, (R), 300 W. Water St., Greenfield 65661; FAX (417) 637-2724

**Treasurer and Collector of Revenue**, Rod O'Connor, (R), Dade County Courthouse, 300 W. Water St., Greenfield 65661; (417) 637-2732

---

\*Appointed

## Dallas County

**County seat and zip code:** Buffalo 65622. **County population:** 16,777. **Classification:** Third class. **Assessed valuation:** \$148,276,546. **Square miles:** 543. **Organized:** January 29, 1841. **Named for:** George M. Dallas, diplomat and later vice president.

**Assessor**, Sue Doty, (R), Dallas County Administration Bldg., 102 S. Cedar, PO Box 263, Buffalo 65622; (417) 345-8774; FAX (417) 345-1752; [dcassess1@centurytel.net](mailto:dcassess1@centurytel.net)

**Clerk Circuit Court**, Susan Potter, (R), Dallas County Courthouse, PO Box 373, Buffalo 65622; (417) 345-2243; FAX (417) 345-5539; [susan.potter@courts.mo.gov](mailto:susan.potter@courts.mo.gov)

**Clerk County Commission**, Pam Louderbaugh, (R), Dallas County Administration Bldg., 102 S. Cedar, PO Box 436, Buffalo 65622; (417) 345-2632; FAX (417) 345-5321; [dallas@sos.mo.gov](mailto:dallas@sos.mo.gov)

**Collector of Revenue**, Sheryl Ferrell, (R), Dallas County Administration Bldg., 102 S. Cedar, PO Box 529, Buffalo 65622; (417) 345-7836; FAX (417) 345-4997; [dccoll1@centurytel.net](mailto:dccoll1@centurytel.net)

**Commissioner, Northern District**, Rex (Pete) Barclay, (R), Dallas County Administration Bldg., 102 S. Cedar, PO Box 436, Buffalo 65622; (417) 345-2632; FAX (417) 345-5321

**Commissioner, Southern District**, Owen Kjar, (R), Dallas County Administration Bldg., 102 S. Cedar, PO Box 436, Buffalo 65622; (417) 345-2632; FAX (417) 345-5321

**Coroner**, Lamont Swanson, (R), 112 W. Kennedy Blvd., Buffalo 65622; (417) 345-8785

**County Health Department Director\***, Cheryl Eversole, 1001 W. Main St., PO Box 199, Buffalo 65622; (417) 345-2332; FAX (417) 345-2025

**County Surveyor**, Greg Maynard, (R), 193 Bison Rd., Buffalo 65622; (417) 345-7623

**Emergency Management Director\***, Jason Wendlandt, PO Box 436, Buffalo 65622; (417) 752-3203; FAX (417) 345-5321; [jasewend19@live.com](mailto:jasewend19@live.com)

**Presiding Commissioner**, Kevin D. Sharpe, (R), Dallas County Administration Bldg., 102 S. Cedar, PO Box 436, Buffalo 65622; (417) 345-2632; FAX (417) 345-5321

**Prosecuting Attorney**, Barbara J. Viets, (R), 119 E. Main St., PO Box 20, Buffalo 65622; (417) 345-5644; FAX (417) 345-5561; [bviets@positech.net](mailto:bviets@positech.net)

**Public Administrator**, Carol Johnson, (R), PO Box 1497, Buffalo 65622; (417) 345-5899; FAX (417) 345-5899; [dallascopubad@yahoo.com](mailto:dallascopubad@yahoo.com)

**Recorder of Deeds**, Stacy Satterfield, (R), Dallas County Courthouse, PO Box 406, Buffalo 65622; (417) 345-2242; FAX (417) 345-2230; [ddallas000@centurytel.net](mailto:ddallas000@centurytel.net)

**Sheriff**, Mike Rackley, (R), Dallas County Detention Center, 204 S. Poplar St., PO Box 405, Buffalo 65622; (417) 345-2441

**Treasurer**, Becky Schofield, (R), Dallas County Administration Bldg., 102 S. Cedar, PO Box 605, Buffalo 65622; (417) 345-2020; FAX (417) 345-5321; [dallas024@centurytel.net](mailto:dallas024@centurytel.net)

---

\*Appointed

## Daviess County

**County seat and zip code:** Gallatin 64640. **County population:** 8,433. **Classification:** Third class. **Assessed valuation:** \$105,299,115. **Square miles:** 568. **Organized:** December 29, 1836.

**Named for:** Joseph H. Daviess, Kentucky soldier in the War of 1812.

**Assessor,** Betty Harmison, (R), Daviess County Courthouse, 102 N. Main, First Fl., Gallatin 64640; (660) 663-3300

**Clerk Circuit Court,** Pam Howard, (D), Daviess County Courthouse, 102 N. Main, PO Box 337, Gallatin 64640; (660) 663-2532; FAX (660) 663-2646; [pam.howard@courts.mo.gov](mailto:pam.howard@courts.mo.gov)

**Clerk County Commission\*,** Vicki Corwin, (D), Daviess County Courthouse, 102 N. Main, Ste. 5, Gallatin 64640; (660) 663-2641; FAX (660) 663-3075; [daviess@sos.mo.gov](mailto:daviess@sos.mo.gov)

**Collector/Treasurer,** Reta J. Rains, (D), Daviess County Courthouse, 102 N. Main, Ste. 1, Gallatin 64640; (660) 663-2432

**Commissioner, District 1,** David Cox, (D), Daviess County Courthouse, 102 N. Main, Gallatin 64640; (660) 663-2641; [daviesscounty@windstream.net](mailto:daviesscounty@windstream.net)

**Commissioner, District 2\*,** Carl Carder, (D), Daviess County Courthouse, 102 N. Main, Gallatin 64640; (660) 663-2641; [daviesscounty@windstream.net](mailto:daviesscounty@windstream.net)

**Coroner,** David W. McWilliams, (D), 1329 W. Grand St., Gallatin 64640; (660) 663-2117

**County Health Department Director,** Cheryl Alexander, 609 S. Main St., Gallatin 64640; (660) 663-2414

**Emergency Management Director,** Randy Sims, Daviess County Courthouse, 102 N. Main, Ste. 4, Gallatin 64640; (660) 749-5856; [daviesscounty@windstream.net](mailto:daviesscounty@windstream.net)

**Presiding Commissioner,** Randy Sims, (R), Daviess County Courthouse, 102 N. Main, Gallatin 64640; (660) 663-2641; [daviesscounty@windstream.net](mailto:daviesscounty@windstream.net)

**Prosecuting Attorney,** Andrea (Annie) Gibson, (D), Daviess County Courthouse, 102 N. Main, Gallatin 64640; (660) 663-4129; FAX (660) 663-3374; [daviesscountypa@gmail.com](mailto:daviesscountypa@gmail.com)

**Public Administrator,** Linda S. Houghton, Daviess County Courthouse, 102 N. Main, Gallatin 64640; (660) 663-4160

**Recorder of Deeds,** Georgia Maxwell, (D), 102 N. Main, PO Box 132, Gallatin 64640; (660) 663-3183; FAX (660) 663-3376; [dcrecorder@windstream.net](mailto:dcrecorder@windstream.net)

**Sheriff,** Ben Becerra, (D), Daviess County Courthouse, 102 N. Main, Rm. 2, Gallatin 64640; (660) 663-2031; FAX (660) 663-2149; [daviess@windstream.net](mailto:daviess@windstream.net)

## DeKalb County

**County seat and zip code:** Maysville 64469. **County population:** 12,892. **Classification:** Third class. **Assessed valuation:** \$114,848,624. **Square miles:** 425. **Organized:** February 25, 1845. **Named for:** Johann Kalb, Baron de Kalb.

**Assessor,** Ruth A. Ross, (D), DeKalb County Courthouse, PO Box 248, Maysville 64469; (816) 449-2212

**Clerk Circuit Court and ex officio Recorder of Deeds,** Julie Whitsell, (R), DeKalb County Courthouse, PO Box 248, Maysville 64469; (816) 449-2602

**Clerk County Commission,** Melissa (Missy) Meek, (R), DeKalb County Courthouse, PO Box 248, Maysville 64469; (816) 449-5402; FAX (816) 449-2440; [dekalb@sos.mo.gov](mailto:dekalb@sos.mo.gov)

**Collector/Treasurer,** Joan (Jody) Pearl, (D), DeKalb County Courthouse, PO Box 248, Maysville 64469; (816) 449-5810; FAX (816) 449-2440

**Commissioner, Eastern District,** Garry McFee, (R), DeKalb County Courthouse, PO Box 248, Maysville 64469; (816) 449-5402

**Commissioner, Western District,** Joe Kagay, (R), DeKalb County Courthouse, PO Box 248, Maysville 64469; (816) 449-5402

**Coroner,** Heath Turner, (R), 603 S. Sloan, Maysville 64469; (816) 449-2126

**Emergency Management Director,** Harold Allison, (R), PO Box 248, Maysville 64469; (816) 449-5545

**Presiding Commissioner,** Harold O. Allison, (R), DeKalb County Courthouse, PO Box 248, Maysville 64469; (816) 449-5402

**Prosecuting Attorney,** Erik C. Tate, (D), DeKalb County Courthouse, PO Box 248, Maysville 64469; (816) 449-2279

**Public Administrator,** Connie Bray, (R), 4095 N.E. Cook Rd., Weatherby 64497; (816) 449-5724

**Recorder of Deeds,** JoAnn Marshall (D), DeKalb County Courthouse, PO Box 248, Maysville 64469; (816) 449-2602

**Sheriff,** Wes Raines, (R), DeKalb County Courthouse, PO Box 317, Maysville 64469; (816) 449-5802

## Dent County

**County seat and zip code:** Salem 65560. **County population:** 15,657. **Classification:** Third class. **Assessed valuation:** \$149,736,066. **Square miles:** 755. **Organized:** February 10, 1851. **Named for:** Lewis Dent, pioneer settler.

**Assessor\*,** Tina Whitaker, (D), Dent County Courthouse, 400 N. Main St., Salem 65560; (573)

\*Appointed

729-6010; FAX (573) 729-6106; [dentcounty@embarqmail.com](mailto:dentcounty@embarqmail.com)

**Clerk Circuit Court**, Ruth Ann Lough Williams, (D), Dent County Judicial Bldg., 112 E. Fifth St., Salem 65560; (573) 729-3931; FAX (573) 729-9414; [ruth.williams@courts.mo.gov](mailto:ruth.williams@courts.mo.gov)

**Clerk County Commission**, Angie Curley, (D), Dent County Courthouse, 400 N. Main St., Salem 65560; (573) 729-4144; FAX (573) 729-3350; [dent@sos.mo.gov](mailto:dent@sos.mo.gov)

**Collector of Revenue**, Dennis O. Medlock, (D), Dent County Courthouse, 400 N. Main St., Salem 65560; (573) 729-3911; FAX (573) 729-5278; [dentcounty1@embarqmail.com](mailto:dentcounty1@embarqmail.com)

**Commissioner, First District**, Dennis Purcell, (R), Dent County Courthouse, 400 N. Main St., Salem 65560; (573) 729-3350; [dpurcell@centurylink.net](mailto:dpurcell@centurylink.net)

**Commissioner, Second District**, Gary Larson, (R), Dent County Courthouse, 400 N. Main St., Salem 65560; (573) 729-3044; FAX (573) 729-3350; [dent@sos.mo.gov](mailto:dent@sos.mo.gov)

**Coroner**, Gina White, (D), 205 E. Fourth St., Salem 65560; (573) 729-2381; FAX (573) 729-2391; [coroner\\_dc617@live.com](mailto:coroner_dc617@live.com)

**County Health Department Director**, Jane Jadwin, Dent County Health Center, 501 S. McArthur, Salem 65560; (573) 729-3106; FAX (573) 729-3546; [jadwij@lpha.mopublic.org](mailto:jadwij@lpha.mopublic.org)

**County Surveyor**, Craig Ruble, (D), 201 N. Hwy. 19, Salem 65560; (573) 729-8740

**Emergency Management Director**, Brad Nash, Dent County Fire District, Salem 65560; (573) 247-2578; FAX (573) 729-6650; [dcfpd801@embarqmail.com](mailto:dcfpd801@embarqmail.com)

**Presiding Commissioner**, Darrell Skiles, (R), Dent County Courthouse, 400 N. Main St., Salem 65560; (573) 729-3044; [darrellskiles@hotmail.com](mailto:darrellskiles@hotmail.com)

**Prosecuting Attorney**, Andrew M. Curley, (R), Dent County Judicial Bldg., 112 E. Fifth St., Salem 65560; (573) 729-3406; FAX (573) 729-3728; [pa@dentcountypa.com](mailto:pa@dentcountypa.com)

**Public Administrator**, James Kotschedoff, (R), Dent County Judicial Bldg., 112 E. Fifth St., Salem 65560; (573) 729-6088; FAX (573) 729-9414; [dentpublicadmin@hotmail.com](mailto:dentpublicadmin@hotmail.com)

**Recorder of Deeds**, Cindy Ard, (R), Dent County Judicial Bldg., 112 E. Fifth St., Salem 65560; (573) 729-2198; FAX (573) 729-9414; [codeeds@embarqmail.com](mailto:codeeds@embarqmail.com)

**Sheriff**, Rick Stallings, (D), Dent County Judicial Bldg., 112 E. Fifth St., Salem 65560; (573) 729-3241; FAX (573) 729-3058; [dent.county.sd@gmail.com](mailto:dent.county.sd@gmail.com)

**Treasurer**, Denita Williams, (R), Dent County Courthouse, 400 N. Main St., Salem 65560; (573) 729-8260; FAX (573) 729-6106; [denitakay\\_w@yahoo.com](mailto:denitakay_w@yahoo.com)

## Douglas County

**County seat and zip code:** Ava 65608. **County population:** 13,684. **Classification:** Third class. **Assessed valuation:** \$128,091,139. **Square miles:** 814. **Organized:** October 29, 1857. **Named for:** Stephen A. Douglas, Illinois senator and later presidential candidate.

**Assessor**, Alicia Miller-Degase, (R), Douglas County Courthouse, 203 SE Second Ave., PO Box 92, Ava 65608; (417) 683-2829; FAX (417) 683-4003

**Clerk Circuit Court and ex officio Recorder of Deeds**, Kim Hathcock, (R), Douglas County Courthouse, 203 SE Second Ave., PO Box 249, Ava 65608; (417) 683-4713; FAX (417) 683-2794 or (417) 683-3121; [kim.hathcock@courts.mo.gov](mailto:kim.hathcock@courts.mo.gov)

**Clerk County Commission**, Karry Davis, (R), Douglas County Courthouse, PO Box 398, Ava 65608; (417) 683-4714; FAX (417) 683-1017; [douglas@sos.mo.gov](mailto:douglas@sos.mo.gov)

**Collector of Revenue**, Laura Stillings, (R), Douglas County Courthouse, 203 SE Second Ave., PO Box 1330, Ava 65608; (417) 683-4314; FAX (417) 683-4246; [dccollectr@getgoin.net](mailto:dccollectr@getgoin.net)

**Commissioner, District 1**, Craig Cunningham, (R), Douglas County Courthouse, 203 SE Second Ave., PO Box 398, Ava 65608; (417) 683-6080; FAX (417) 683-1017; [dcomm01@yahoo.com](mailto:dcomm01@yahoo.com)

**Commissioner, District 2**, Leon Potter, (R), Douglas County Courthouse, 203 SE Second Ave., PO Box 398, Ava 65608; (417) 683-6080; FAX (417) 683-1017; [dccom@getgoin.net](mailto:dccom@getgoin.net)

**Coroner\***, Rick Miller, (R), PO Box 63, Ava 65608; FAX (417) 543-0208; [rickmiller5061@yahoo.com](mailto:rickmiller5061@yahoo.com)

**County Health Department Director\***, Valerie Reese, PO Box 940, Ava 65608; (417) 683-4174; FAX (417) 683-4111; [valerier@dchd.org](mailto:valerier@dchd.org)

**County Surveyor\***, W. Andrew Daniel, 102 W. Cleveland St., PO Box 71, West Plains 65775; (417) 683-6831; FAX (417) 256-6971; [adaniel32@hotmail.com](mailto:adaniel32@hotmail.com)

**Emergency Management Director**, Bill Long, PO Box 398, Ava 65608; (417) 683-3315; FAX (417) 683-1864; [avadouglasema@gmail.com](mailto:avadouglasema@gmail.com)

**Presiding Commissioner**, Larry Pueppke, (R), Douglas County Courthouse, 203 SE Second

Ave., PO Box 398, Ava 65608; (417) 683-6080; FAX (417) 683-1017; [dccom01@yahoo.com](mailto:dccom01@yahoo.com)

**Prosecuting Attorney**, Roger Wall, (R), PO Box 245, Ava 65608; (417) 683-2919; FAX (417) 683-0138; [douglascountypa@yahoo.com](mailto:douglascountypa@yahoo.com)

**Public Administrator**, Linda Coonts, (R), Douglas County Courthouse, 203 SE Second Ave., PO Box 308, Ava 65608; (417) 683-3499

**Recorder of Deeds**, Tina Boyd, (R), 203 S.E. Second Ave., PO Box 1528, Ava 65608; (417) 683-1219; FAX (417) 683-1275; [douglascountyrecorder@centurytel.net](mailto:douglascountyrecorder@centurytel.net)

**Sheriff**, Chris Degase, (R), Douglas County Courthouse, 203 SE Second Ave., PO Box 907, Ava 65608; (417) 683-1020; FAX (417) 683-3100; [chris@dcsosheriff.com](mailto:chris@dcsosheriff.com)

**Treasurer**, Theresa Miller, (R), Douglas County Courthouse, 203 SE Second Ave., PO Box 203, Ava 65608; (417) 683-2183; FAX (417) 683-2092; [theresamiller63@yahoo.com](mailto:theresamiller63@yahoo.com)

---

\*Appointed

## Dunklin County

**County seat and zip code:** Kennett 63857. **County population:** 31,953. **Classification:** Third class. **Assessed valuation:** \$293,694,881. **Square miles:** 547. **Organized:** February 14, 1845. **Named for:** Daniel Dunklin, Governor of Missouri.

**Assessor**, Karen Vandiver, (D), Dunklin County Courthouse, PO Box 727, Kennett 63857; (573) 888-1409; FAX (573) 888-4711

**Clerk Circuit Court**, Paula Gargus, (D), Dunklin County Courthouse, Kennett 63857; (573) 888-2456; FAX (573) 888-0754

**Clerk County Commission**, Carol Hinesly, (D), Dunklin County Courthouse, PO Box 188, Kennett 63857; (573) 888-1374; FAX (573) 888-2832; [dunklin@sos.mo.gov](mailto:dunklin@sos.mo.gov)

**Collector/Treasurer**, Kathy Rasberry, (D), Dunklin County Courthouse, PO Box 445, Kennett 63857; (573) 888-2180; FAX (573) 888-2180

**Commissioner, First District**, Jeanie Herbst, (D), Dunklin County Courthouse, PO Box 188, Kennett 63857; (573) 888-4460; FAX (573) 888-2832

**Commissioner, Second District**, Patrick McHaney, (D), Dunklin County Courthouse, PO Box 188, Kennett 63857; (573) 888-4460; FAX (573) 888-2832

**Coroner**, James B. Powell, (D), 22882 State Hwy. AB, Malden 63863; (573) 276-7939

**County Health Department Director**, Steve Neal, 1051 Jones St., Kennett 63857; (573) 717-7317

**Emergency Management Director\***, Larry Kelley, 1175 Floyd St., Kennett 63857; (573) 344-5545; FAX (573) 888-2604

**Presiding Commissioner**, Don Collins, (D), Dunklin County Courthouse, PO Box 188, Kennett 63857; (573) 888-4460; FAX (573) 888-2832; [don@rsc-cpa.com](mailto:don@rsc-cpa.com)

**Prosecuting Attorney**, Stephen P. Sokoloff, (D), Dunklin County Courthouse, PO Box 864, Kennett 63857; (573) 888-6676; FAX (573) 888-6677

**Public Administrator**, Shawnee L. Trowbridge, (D), PO Box 62, Kennett 63857; (573) 888-1433; FAX (573) 888-6781; [s\\_trowbridge@yahoo.com](mailto:s_trowbridge@yahoo.com)

**Recorder of Deeds**, Susan Luce, (D), Dunklin County Courthouse, PO Box 389, Kennett 63857; (573) 888-3468; FAX (573) 888-8956; [slucerecorder@yahoo.com](mailto:slucerecorder@yahoo.com)

**Sheriff**, Bob Holder, (D), PO Box 801, Kennett 63857; (573) 888-2424; FAX (573) 888-2604; [dccourthouse@yahoo.com](mailto:dccourthouse@yahoo.com)

---

\*Appointed

## Franklin County

**County seat and zip code:** Union 63084. **County population:** 101,492. **Classification:** First class. **Assessed valuation:** \$1,827,956,631. **Square miles:** 922. **Organized:** December 11, 1818. **Named for:** Benjamin Franklin.

**Assessor**, Tom Copeland, (R), Franklin County Administration Bldg., 400 E. Locust, Rm. 105, Union 63084; (636) 583-6346; FAX (636) 583-6383; [tcopeland@franklinmo.net](mailto:tcopeland@franklinmo.net)

**Auditor**, Tandra L. Vemmer, (R), Franklin County Administration Bldg., 400 E. Locust, Rm. 203, Union 63084; (636) 583-6350; FAX (636) 583-7355; [tvemmer@franklinmo.net](mailto:tvemmer@franklinmo.net)

**Clerk Circuit Court**, Bill D. Miller, (R), Franklin County Judicial Center, 401 E. Main, Union 63084; (636) 583-7366; [bill.miller@courts.mo.gov](mailto:bill.miller@courts.mo.gov)

**Clerk County Commission**, Debbie Door, (R), Franklin County Administration Bldg., 400 E. Locust, Rm. 201, Union 63084; (636) 583-6355; FAX (636) 583-7320; [ddoor@franklinmo.net](mailto:ddoor@franklinmo.net)

**Collector of Revenue**, Linda Emmons, (R), Franklin County Administration Bldg., 400 E. Locust, Rm. 103, Union 63084; (636) 583-6353; FAX (636) 583-6398; [collector@franklinmo.net](mailto:collector@franklinmo.net)

**Commissioner, First District**, Tim Brinker, (R), Franklin County Administration Bldg., 400 E. Locust, Rm. 206, Union 63084; (636) 583-6358; FAX (636) 583-6399; [tbrinker@franklinmo.net](mailto:tbrinker@franklinmo.net)

**Commissioner, Second District**, Mike Schatz, (R), Franklin County Administration Bldg., 400 E. Locust, Rm. 206, Union 63084; (636) 583-6358; FAX (636) 583-6399; [mschatz@franklinmo.net](mailto:mschatz@franklinmo.net)

**County Health Department Director\***, Angie Hittson, 15 S. Oak, Union 63084; (636) 583-7300; FAX (636) 583-7305; [hittsa@lpha.mo.public.org](mailto:hittsa@lpha.mo.public.org)

**Emergency Management Director\***, Abraham Cook, 401 E. Springfield Ave., Union 63084; (636) 583-1679; FAX (636) 583-4146; [fcema@franklinmo.net](mailto:fcema@franklinmo.net)

**Presiding Commissioner**, John Griesheimer, (R), Franklin County Administration Bldg., 400 E. Locust, Rm. 206, Union 63084; (636) 583-6358; FAX (636) 583-6399; [jgriesheimer@franklinmo.net](mailto:jgriesheimer@franklinmo.net)

**Prosecuting Attorney**, Robert E. Parks, (R), 15 S. Church, Rm. 204, Union 63084; (636) 583-6370; FAX (636) 583-7343; [rparks@franklinmo.net](mailto:rparks@franklinmo.net)

**Public Administrator**, Mary Jo Strattmann, (D), 15 S. Church, Rm. 110, Union 63084; (636) 583-7377; FAX (636) 583-7386; [publicadmin@franklinmo.net](mailto:publicadmin@franklinmo.net)

**Public Works Director\***, Eva Gadcke, Franklin County Administration Bldg., 400 E. Locust, Rm. 003, Union 63084; (636) 583-6361; FAX (636) 584-0902

**Recorder of Deeds**, Sharon L. Birkman, (R), Franklin County Administration Bldg., 400 E. Locust, Rm. 102, Union 63084; (636) 583-6367; FAX (636) 583-7330; [recorder@franklinmo.net](mailto:recorder@franklinmo.net)

**Sheriff**, Gary F. Toelke, (R), 1 Bruns Dr., Union 63084; (636) 583-2560; FAX (636) 584-6877; [gtoelke@franklinmo.net](mailto:gtoelke@franklinmo.net)

**Treasurer**, Debbie Aholt, (D), Franklin County Administration Bldg., 400 E. Locust, Rm. 204, Union 63084; (636) 583-6311; [treasurer@franklinmo.net](mailto:treasurer@franklinmo.net)

**Assessor**, Joseph M. Mundwiller, (D), Gasconade County Courthouse, 119 E. First St., Ste. 23, Hermann 65041; (573) 486-3100; FAX (573) 486-3693; [gassessor@centurytel.net](mailto:gassessor@centurytel.net)

**Clerk Circuit Court and ex officio Recorder of Deeds**, Joyce Gabathuler, (R), Gasconade County Courthouse, 119 E. First St., Ste. 6, Hermann 65041; (573) 486-2632; FAX (573) 486-5812; [joyce.gabathuler@courts.mo.gov](mailto:joyce.gabathuler@courts.mo.gov)

**Clerk County Commission**, Lesa Lietzow, (R), Gasconade County Courthouse, 119 E. First St., Ste. 2, Hermann 65041; (573) 486-5427; FAX (573) 486-8893; [gasconade@sos.mo.gov](mailto:gasconade@sos.mo.gov)

**Collector of Revenue**, Shawn Schlottach, (R), Gasconade County Courthouse, 119 E. First St., Rm. 4, Hermann 65041; (573) 486-2711; FAX (573) 486-4052

**Commissioner, Northern District**, Larry Miskel, (R), Gasconade County Courthouse, 119 E. First St., Ste. 2, Hermann 65041; (573) 486-5427; FAX (573) 486-8893; [lnl94@centurytel.net](mailto:lnl94@centurytel.net)

**Commissioner, Southern District**, Jerry D. Lairmore, (R), Gasconade County Courthouse, 119 E. First St., Ste. 2, Hermann 65041; (573) 486-5427; FAX (573) 486-8893; [jdlcommish@yahoo.com](mailto:jdlcommish@yahoo.com)

**Coroner**, Benjamin D. Grosse, (R), 1221 Washington St., Hermann 65041; (573) 486-5429; FAX (573) 486-2243

**County Health Department Director\***, Sara Michie, Gasconade County Health Dept., 300 Schiller St., Hermann 65041; (573) 486-3129; FAX (573) 486-3745

**County Surveyor**, Paul Dopuch, (R), PO Box 101, Hermann 65041; (573) 486-2879; FAX (573) 486-5222

**Emergency Management Director**, Michael Schoening, Gasconade County Courthouse, 119 E. First St., Rm. 2, Hermann 65041; (573) 486-3621; FAX (573) 486-8996; [gascoemd@ktis.net](mailto:gascoemd@ktis.net)

**Presiding Commissioner**, Nicholas H. Baxter, (D), Gasconade County Courthouse, 119 E. First St., Ste. 2, Hermann 65041; (573) 486-5427; FAX (573) 486-8893; [baxters@missouri.edu](mailto:baxters@missouri.edu)

**Prosecuting Attorney**, Ada Brehe-Kreuger, (R), Gasconade County Courthouse, 119 E. First St., Ste. 24, Hermann 65041; (573) 486-2173; FAX (573) 486-1426; [gaspa@centurytel.net](mailto:gaspa@centurytel.net)

**Public Administrator**, Fay Owsley, (R), 3287 Hwy. 19, Owensville 65066; (573) 437-7390; FAX (573) 437-6497

**Sheriff**, Randy Esphorst, (R), Gasconade County Courthouse, 119 E. First St., Rm. 22, Hermann 65041; (573) 486-3880; FAX (573) 486-3693; [gcsd700@centurytel.net](mailto:gcsd700@centurytel.net)

---

\*Appointed

## Gasconade County

**County seat and zip code:** Hermann 65041.  
**County population:** 15,222. **Classification:** Third class. **Assessed valuation:** \$211,990,334. **Square miles:** 521. **Organized:** November 25, 1820. **Named for:** The Gasconade River.



**Treasurer**, Joey R. Gross, (R), Gasconade County Courthouse, 119 E. First St., Rm. 5, Hermantown 65041; (573) 486-2411; FAX (573) 486-8893; [joeyfortreasurer@hotmail.com](mailto:joeyfortreasurer@hotmail.com)

\*Appointed

## Gentry County

**County seat and zip code:** Albany 64402.  
**County population:** 6,738. **Classification:** Third class. **Assessed valuation:** \$81,419,196. **Square miles:** 493. **Organized:** February 14, 1845. **Named for:** Richard Gentry, Seminole War general.

**Assessor**, Penny Woods, (R), Gentry County Courthouse, 200 W. Clay, Albany 64402; (660) 726-5289; FAX (660) 726-5810; [gcaessor@windstream.net](mailto:gcaessor@windstream.net)

**Clerk Circuit Court and ex officio Recorder of Deeds**, Janet Parsons, (R), Gentry County Courthouse, 200 W. Clay, Albany 64402; (660) 726-3618; FAX (660) 726-4102; [janet.parsons@courts.mo.gov](mailto:janet.parsons@courts.mo.gov)

**Clerk County Commission**, Carol Reidlinger, (D), Gentry County Courthouse, 200 W. Clay, Albany 64402; (660) 726-3525; FAX (660) 726-4478; [gencoclerk@windstream.net](mailto:gencoclerk@windstream.net)

**Collector/Treasurer**, Linda Combs, (D), Gentry County Courthouse Annex, 104 N. Polk, Albany 64402; (660) 726-3319; FAX (660) 726-5769

**Commissioner, First District**, Larry B. Wilson, (D), Gentry County Courthouse, 200 W. Clay, Albany 64402; (660) 726-3525; FAX (660) 726-4478; [gencoclerk@windstream.net](mailto:gencoclerk@windstream.net)

**Commissioner, Second District**, Gary Carlson, (R), Gentry County Courthouse, 200 W. Clay, Albany 64402; (660) 726-3525; FAX (660) 726-4478; [gary@kingcitymotors.com](mailto:gary@kingcitymotors.com)

**Coroner**, Andrew Lindner, 208 W. Second St., Stanberry 64489; (660) 783-9596; [alindner84@msn.com](mailto:alindner84@msn.com)

**County Health Department Director**, Lillie Parsons, 302 N. Park St., Stanberry 64489; (660) 783-2707; FAX (660) 783-2775

**Emergency Management Director**, Robert F. Crockett, 200 W. Clay, Albany 64402; (660) 562-4066; FAX (660) 726-4478; [gencoclerk@windstream.net](mailto:gencoclerk@windstream.net)

**Presiding Commissioner**, Rod Dollars, (R), Gentry County Courthouse, 200 W. Clay, Albany 64402; (660) 726-3525; FAX (660) 726-4478; [gencoclerk@windstream.net](mailto:gencoclerk@windstream.net)

**Prosecuting Attorney**, Jerome Y. Biggs Jr., (D), Gentry County Courthouse, 200 W. Clay,

Albany 64402; (660) 726-3844; FAX (660) 726-3323; [gencopa@windstream.net](mailto:gencopa@windstream.net)

**Public Administrator\***, Jody Barnes-Novak, (D), 103 E. South, Albany 64402; (660) 726-5242; FAX (660) 726-3200; [jnovak@windstream.net](mailto:jnovak@windstream.net)

**Sheriff**, Tim Davis, (D), Gentry County Courthouse Annex, 104 N. Polk, PO Box 37, Albany 64402; (660) 726-3721; FAX (660) 726-3665; [gcsheriff@alltel.net](mailto:gcsheriff@alltel.net)

\*Appointed

## Greene County

**County seat and zip code:** Springfield 65802.  
**County population:** 275,174. **Classification:** First class. **Assessed valuation:** \$4,466,423,326. **Square miles:** 678. **Organized:** January 2, 1833. **Named for:** Nathaniel Greene, Revolutionary War general.

**Assessor**, Rick Kessinger, (R), Greene County Courthouse, 940 Boonville, Springfield 65802; (417) 868-4101; FAX (417) 868-4844; [rkessinger@greenecountymo.org](mailto:rkessinger@greenecountymo.org)

**Auditor**, Cindy S. Stein, (R), Greene County Courthouse, 940 Boonville, Rm. 211, Springfield 65802; (417) 868-4120; [cstein@greenecountymo.org](mailto:cstein@greenecountymo.org)

**Clerk Circuit Court**, Steve Helms, (R), Circuit Clerk, 1010 Boonville, Springfield 65802; (417) 868-4074; FAX (417) 868-4186; [steve.helms@courts.mo.gov](mailto:steve.helms@courts.mo.gov)

**Clerk County Commission**, Richard T. Struckhoff, (R), Greene County Courthouse, 940 Boonville, Rm. 113, Springfield 65802; (417) 868-4060; FAX (417) 868-4170; [rstruckhoff@greenecountymo.org](mailto:rstruckhoff@greenecountymo.org)

**Collector of Revenue**, Scott Payne, (R), Greene County Courthouse, 940 Boonville, Springfield 65802; (417) 868-4036; FAX (417) 868-4854; [spayne@greenecountymo.org](mailto:spayne@greenecountymo.org)

**Commissioner, First District**, Harold Bensch, (R), 933 N. Robberson, Springfield 65802; (417) 868-4112; FAX (417) 868-4818; [hbensch@greenecountymo.org](mailto:hbensch@greenecountymo.org)

**Commissioner, Second District**, Roseann Bentley, (R), 933 N. Robberson, Springfield 65802; (417) 868-4112; FAX (417) 868-4818; [rbentley@greenecountymo.org](mailto:rbentley@greenecountymo.org)

**County Health Department Director\***, Kevin Gipson, Springfield-Greene County Health Department, 227 E. Chestnut Expressway, Springfield 65802; (417) 864-1657; FAX (417) 864-1099; [kgipson@springfieldmo.gov](mailto:kgipson@springfieldmo.gov)

**County Highway Administrator\***, Dan Smith, 2065 N. Clifton, Springfield 65803; (417)

831-3591; FAX (417) 831-5216; [dsmith@greencountymo.org](mailto:dsmith@greencountymo.org)

**Emergency Management Director\***, Ryan Nicholls, 330 W. Scott, Springfield 65802; (417) 869-6040; FAX (417) 869-6654; [rnicholls@greencountymo.org](mailto:rnicholls@greencountymo.org)

**Medical Examiner\***, Dr. Carl Stacy, 917 Boonville, Springfield 65802; (417) 868-4822; FAX (417) 868-4823; [tvandeberg@greencountymo.org](mailto:tvandeberg@greencountymo.org)

**Presiding Commissioner**, James (Jim) Viebrock, (R), 933 N. Robberson, Springfield 65802; (417) 868-4112; FAX (417) 868-4818; [jviebrock@greencountymo.org](mailto:jviebrock@greencountymo.org)

**Prosecuting Attorney**, Dan Patterson, (R), Greene County Courthouse, 1010 Boonville, Springfield 65802; (417) 868-4061; FAX (417) 868-4160; [dpatterson@greencountymo.org](mailto:dpatterson@greencountymo.org)

**Public Administrator**, David Yancey, (R), 843 Boonville, Springfield 65802; (417) 868-4022; FAX (417) 868-4840; [dyancey@greencountymo.org](mailto:dyancey@greencountymo.org)

**Recorder of Deeds**, Cheryl Dawson, (R), Greene County Courthouse, 940 Boonville, Springfield 65802; (417) 868-4068; FAX (417) 868-4807; [cdawson@greencountymo.org](mailto:cdawson@greencountymo.org)

**Sheriff**, Jim Arnott, (R), Sheriff's Department, 1000 N. Boonville, Springfield 65802; (417) 868-4040; FAX (417) 868-4830; [jarnott@greencountymo.org](mailto:jarnott@greencountymo.org)

**Treasurer\***, Justin Hill, (R), Greene County Courthouse, 940 Boonville, Rm. 112, Springfield 65802; (417) 868-4051; [jhill@greencountymo.org](mailto:jhill@greencountymo.org)

---

\*Appointed

## Grundy County

**County seat and zip code:** Trenton 64683. **County population:** 10,261. **Classification:** Third class. **Assessed valuation:** \$106,669,968. **Square miles:** 437. **Organized:** January 29, 1841. **Named for:** Felix Grundy, Tennessee senator and United States attorney general.

**Assessor**, Kathy Veatch, (R), Grundy County Courthouse, 700 Main, First Fl., Trenton 64683; (660) 359-4040, ext. 2; FAX (660) 339-7637; [assessor@grundycountymo.com](mailto:assessor@grundycountymo.com)

**Clerk Circuit Court and ex officio Recorder of Deeds**, Charlene Arnold, (D), Grundy County Courthouse, 700 Main, Second Fl., Trenton 64683; (660) 359-4040, ext. 1; FAX (660) 359-6604; [recorder@grundycountymo.com](mailto:recorder@grundycountymo.com)

**Clerk County Commission**, Betty Spickard, (R), Grundy County Courthouse, 700 Main St., Second Fl., Trenton 64683; (660) 359-4040,

ext. 4; FAX (660) 359-6786; [countyclerk@grundycountymo.com](mailto:countyclerk@grundycountymo.com)

**Collector/Treasurer**, Barbara Harris, (R), Grundy County Courthouse, 700 Main, Second Fl., Trenton 64683; (660) 359-4040, ext. 3; FAX (660) 339-7180; [treasurer@grundycountymo.com](mailto:treasurer@grundycountymo.com)

**Commissioner, First District**, Gene Wyant, (R), Grundy County Courthouse, 700 Main, Second Fl., Trenton 64683; (660) 359-4040, ext. 5; FAX (660) 359-6786; [commissioners@grundycountymo.com](mailto:commissioners@grundycountymo.com)

**Commissioner, Second District**, Joe Brinser, (R), Grundy County Courthouse, 700 Main, Second Fl., Trenton 64683; (660) 359-4040, ext. 5; FAX (660) 359-6786; [commissioners@grundycountymo.com](mailto:commissioners@grundycountymo.com)

**Coroner**, Dewayne Slater, (R), 412 E. Ninth St., Trenton 64683; (660) 359-3954

**County Health Department Director**, Derek Nelson, 1716 Lincoln St., Trenton 64683; (660) 359-4196; FAX (660) 359-5470; [nelsodl@lpha.mopublic.org](mailto:nelsodl@lpha.mopublic.org)

**Emergency Management Director**, Glen Briggs, 705 E. Fifth St., Trenton 64683; (660) 635-0706

**Presiding Commissioner**, Rick Hull, (R), Grundy County Courthouse, 700 Main, Second Fl., Trenton 64683; (660) 359-4040, ext. 5; FAX (660) 359-6786; [commissioners@grundycountymo.com](mailto:commissioners@grundycountymo.com)

**Prosecuting Attorney**, (Vacancy)

**Public Administrator**, Jill Eaton, (R), Grundy County Courthouse, 700 Main, First Fl., Trenton 64683; (660) 359-3177; [publicadmin@grundycountymo.com](mailto:publicadmin@grundycountymo.com)

**Sheriff**, Rodney Herring, (R), Grundy County Detention Center, 610 Main St., Trenton 64683; (660) 359-2828; FAX (660) 359-3761; [gruco@grundycountymo.com](mailto:gruco@grundycountymo.com)

## Harrison County

**County seat and zip code:** Bethany 64424. **County population:** 8,957. **Classification:** Third class. **Assessed valuation:** \$99,017,329. **Square miles:** 725. **Organized:** February 14, 1845. **Named for:** Albert G. Harrison, Missouri congressman.

**Assessor**, Lila Mae Craig, (R), Harrison County Courthouse, 1505 Main, PO Box 525, Bethany 64424; (660) 425-2313; FAX (660) 425-0127; [harco@grm.net](mailto:harco@grm.net)

**Clerk Circuit Court and ex officio Recorder of Deeds**, C. Sherece Eivins, (R), Harrison County Courthouse, 1505 Main, PO Box 525, Bethany 64424; (660) 425-6425; FAX (660) 425-6390

- Clerk County Commission**, Jackie Deskins, (R), Harrison County Courthouse, 1505 Main, PO Box 525, Bethany 64424; (660) 425-6424; FAX (660) 425-3772; [harrison@sos.mo.gov](mailto:harrison@sos.mo.gov)
- Collector/Treasurer**, Cheryl Coleman, (R), Harrison County Courthouse, 1505 Main, PO Box 525, Bethany 64424; (660) 425-6442; FAX (660) 425-0125; [hctreas@grm.net](mailto:hctreas@grm.net)
- Commissioner, Northern District**, Rick J. Smith, (R), Harrison County Courthouse, 1505 Main, Bethany 64424; (660) 425-6424; FAX (660) 425-3772; [harrisoncounty@ymail.com](mailto:harrisoncounty@ymail.com)
- Commissioner, Southern District**, Jim Holcomb, (R), Harrison County Courthouse, 1505 Main, PO Box 525, Bethany 64424; (660) 425-6424; FAX (660) 425-3772; [harrisoncounty@ymail.com](mailto:harrisoncounty@ymail.com)
- Coroner**, Jeremy Eivins, (R), Box 283, Bethany 64424; (660) 425-8686
- County Health Department Director\***, Mike O'Neal, 1700 Bethany Ave., Bethany 64424; (660) 425-6324; FAX (660) 425-7642; [onealm@lpha.dhss.mo.gov](mailto:onealm@lpha.dhss.mo.gov)
- Emergency Management Director\***, Phillip G. Martz, PO Box 93, Bethany 64424; (660) 425-6790; FAX (660) 425-6806; [gjmartz@grm.net](mailto:gjmartz@grm.net)
- Presiding Commissioner**, Jack W. Hodge, (R), Harrison County Courthouse, 1505 Main, PO Box 525, Bethany 64424; (660) 425-6424; FAX (660) 425-3772; [harrisoncounty@ymail.com](mailto:harrisoncounty@ymail.com)
- Prosecuting Attorney\***, Renna Stallings, (D), Harrison County Courthouse, 1505 Main, PO Box 87, Bethany 64424; (660) 425-6423; FAX (660) 425-7765; [hcpa@grm.net](mailto:hcpa@grm.net)
- Public Administrator**, Kimberly King, (R), Harrison County Courthouse, 1505 Main, PO Box 525, Bethany 64424; (660) 425-6460; FAX (660) 425-3772
- Sheriff**, Josh Eckerson, (R), Harrison County Law Enforcement Center, 1501 Central St., PO Box 169, Bethany 64424; (660) 425-3199; FAX (660) 425-7906; [harco778@grm.net](mailto:harco778@grm.net)
- (660) 885-7212; FAX (660) 885-6972; [jimkeck-henrycounty@embarqmail.com](mailto:jimkeck-henrycounty@embarqmail.com)
- Clerk Circuit Court**, Marsha A. Abbott, (D), Henry County Courthouse, 100 W. Franklin St., Clinton 64735; (660) 885-7230; FAX (660) 885-8247; [mabbott@courts.mo.gov](mailto:mabbott@courts.mo.gov)
- Clerk County Commission**, Rick Watson, (R), Henry County Courthouse, 100 W. Franklin St., Clinton 64735; (660) 885-7204; FAX (660) 890-2963; [henrycoclerk1@yahoo.com](mailto:henrycoclerk1@yahoo.com)
- Collector/Treasurer**, Maggie Stoddard, (D), Henry County Courthouse, 100 W. Franklin St., Clinton 64735; (660) 885-7207; FAX (660) 885-7259
- Commissioner, Northern District**, Daniel L. Doll, (D), Henry County Courthouse, 100 W. Franklin St., Clinton 64735; (660) 885-7202; FAX (660) 890-2963
- Commissioner, Southern District**, Jim Talley, (D), Henry County Courthouse, 100 W. Franklin St., Clinton 64735; (660) 885-7202; FAX (660) 890-2963
- Coroner**, Dain Sisk, (R), Henry County Courthouse, 100 W. Franklin, Clinton 64735; (660) 525-2275; FAX (660) 890-2963
- County Health Department Director\***, Bonnie Glass, 306 S. Second St., Clinton 64735; FAX (660) 885-8193
- County Surveyor**, Jacob Hann, (D), 114 N. Main, Clinton 64735; (660) 885-8311; FAX (660) 885-8447
- Emergency Management Director\***, Jeanne Beas, 100 W. Franklin, Clinton 64735; (660) 647-2010; [henrycountymoemd@yahoo.com](mailto:henrycountymoemd@yahoo.com)
- Presiding Commissioner**, Jim Stone, (D), Henry County Courthouse, 100 W. Franklin St., Clinton 64735; (660) 885-7201; FAX (660) 890-2963
- Prosecuting Attorney**, Richard Shields, (D), Henry County Courthouse, 100 W. Franklin St., Clinton 64735; (660) 885-7221; FAX (660) 885-2027
- Public Administrator**, Kay Holt, (D), Henry County Courthouse, 100 W. Franklin St., Clinton 64735; (660) 885-7245; FAX (660) 885-8456
- Recorder of Deeds**, Ronda Ake, (R), Henry County Courthouse, 100 W. Franklin St., Clinton 64735; (660) 885-7209; FAX (660) 885-2264; [rakerecorder1@hotmail.com](mailto:rakerecorder1@hotmail.com)
- Sheriff**, J. Kent Oberkrom, (R), 200 N. Main, Clinton 64735; (660) 885-7300; FAX (660) 885-3173; [henrysheriff@embarqmail.com](mailto:henrysheriff@embarqmail.com)

---

\*Appointed

## Henry County

**County seat and zip code:** Clinton 64735. **County population:** 22,272. **Classification:** Third class. **Assessed valuation:** \$307,152,749. **Square miles:** 729. **Organized:** December 13, 1834. **Named for:** Patrick Henry, revolutionary patriot. **Website:** [henrycomo.com](http://henrycomo.com)

**Assessor**, James Keck, (D), Henry County Courthouse, 100 W. Franklin St., Clinton 64735;

---

\*Appointed

## Hickory County

**County seat and zip code:** Hermitage 65668.

**County population:** 9,627. **Classification:** Third class. **Assessed valuation:** \$108,900,827. **Square miles:** 411. **Organized:** February 14, 1845. **Named for:** Andrew Jackson, "Old Hickory."

**Assessor,** Clint D. Baker, (R), Hickory County Courthouse, Spring & Polk, PO Box 97, Hermitage 65668; (417) 745-6346; FAX (417) 745-6715; [assessor@hickorycountymo.org](mailto:assessor@hickorycountymo.org)

**Clerk Circuit Court,** Cee Cee Smith, (R), Hickory County Courthouse, Spring & Polk, PO Box 345, Hermitage 65668; (417) 745-6421; FAX (417) 745-6670

**Clerk County Commission,** Jeanne Lindsey, (R), Hickory County Courthouse, Spring & Polk, PO Box 3, Hermitage 65668; (417) 745-6450; FAX (417) 745-6057; [hickory@sos.mo.gov](mailto:hickory@sos.mo.gov)

**Collector of Revenue,** Karen Stokes, (R), Hickory County Courthouse, Spring & Polk, PO Box 92, Hermitage 65668; (417) 745-6713; FAX (417) 745-2516

**Commissioner, Eastern District,** Robert Breshears, (R), Hickory County Courthouse, Spring & Polk, PO Box 3, Hermitage 65668; (417) 745-6450; FAX (417) 745-6057

**Commissioner, Western District,** Rick Pearson, (R), Hickory County Courthouse, Spring & Polk, PO Box 3, Hermitage 65668; (417) 745-6450; FAX (417) 745-6057

**Coroner,** Connie Boller, (R), PO Box 342, Hermitage 65668; (417) 745-6682; FAX (417) 745-2327; [connie@hctitle.com](mailto:connie@hctitle.com)

**County Health Department Director,** Dawn Vader, PO Box 21, Hermitage 65668; (417) 745-6628; FAX (417) 745-2400; [acarter@hickorycounty.net](mailto:acarter@hickorycounty.net)

**Emergency Management Director,** Bill Harmon, RR 2, Box 404 C, Flemington 65650; (417) 745-0095 or (417) 282-6163

**Presiding Commissioner,** Robert Sawyer, (R), Hickory County Courthouse, Spring & Polk, PO Box 3, Hermitage 65668; (417) 745-6450; FAX (417) 745-6057

**Interim Prosecuting Attorney,** Joleene Simmons, (D), Hickory County Courthouse, Spring & Polk, PO Box 154, Hermitage 65668; (417) 745-6413; FAX (417) 745-6732; [hickorycopa@hotmail.com](mailto:hickorycopa@hotmail.com)

**Public Administrator,** Rosalie Wells, (R), PO Box 171, Weaubleau 65774; (417) 282-7122

**Recorder of Deeds,** Pamela Hutton, (R), Hickory County Courthouse, Spring & Polk, PO Box 101, Hermitage 65668; (417) 745-6833; FAX (417) 745-6670

**Sheriff,** Raymond S. Tipton, (R), Hickory County Courthouse, 254 Dallas, Rt. 2, Box 2805, Hermitage 65668; (417) 745-6415; FAX (417) 745-6205; [hhickory@centurytel.net](mailto:hhickory@centurytel.net)

**Treasurer,** Kenny Ratliff, (R), Hickory County Courthouse, Spring & Polk, PO Box 17, Hermitage 65668; (417) 745-6310; FAX (417) 745-6057; [treasurer@hickorycountymo.org](mailto:treasurer@hickorycountymo.org)

## Holt County

**County seat and zip code:** Oregon 64473.

**County population:** 4,912. **Classification:** Third class. **Assessed valuation:** \$96,593,207. **Square miles:** 456. **Organized:** January 29, 1841. **Named for:** David Rice Holt, Missouri legislator from Platte County.

**Assessor,** Carla Markt, (R), Holt County Courthouse, PO Box 366, Oregon 64473; (660) 446-3329; FAX (660) 446-3092

**Clerk Circuit Court and ex officio Recorder of Deeds,** Vicki Book, (R), Holt County Courthouse, PO Box 318, Oregon 64473; (660) 446-3301

**Clerk County Commission,** Kathy J. Kunkel, (R), Holt County Courthouse, 102 W. Nodaway St., PO Box 437, Oregon 64473; (660) 446-3303; FAX (660) 446-3353; [holtcoclerk@ofmlive.net](http://holtcoclerk@ofmlive.net)

**Collector of Revenue,** Donna Cotton, (R), Holt County Courthouse, PO Box 572, Oregon 64473; (660) 446-3384; FAX (660) 446-3346

**Commissioner, First District,** Bill Gordon, (R), Holt County Courthouse, PO Box 437, Oregon 64473; (660) 446-3304

**Commissioner, Second District,** David Carroll, (D), Holt County Courthouse, PO Box 437, Oregon 64473; (660) 446-3304

**Coroner,** Susan Lentz, (R), 24130 Squirrel Rd., Oregon 64473; (660) 446-2046; FAX (660) 446-3353 or (660) 446-2020

**County Health Department Director,** Brenda Nelson, RN, 108 S. Main, Oregon 64473; (660) 446-2909; FAX (660) 446-2921; [nelsob@lpha.mopublic.org](mailto:nelsob@lpha.mopublic.org)

**Emergency Management Director,** Gary Parker, 102 W. Nodaway St., PO Box 437, Oregon 64473; FAX (660) 446-3353; [parkfam@superiorcable.net](mailto:parkfam@superiorcable.net)

**Presiding Commissioner,** Mark Sitherwood, (R), Holt County Courthouse, PO Box 437, Oregon 64473; (660) 446-3304; FAX (660) 446-3353

**Prosecuting Attorney,** Robert Shepherd, (R), 102. W. Nodaway, PO Box 467, Oregon 64473; (660) 446-3326; FAX (660) 446-3585; [holtcountypa@ofmlive.net](mailto:holtcountypa@ofmlive.net)

**Public Administrator**, Edward Meng, (R), 30094 Holt 300, Oregon 64473; (660) 446-2863; FAX (660) 446-2883; [edmeng@semapplications.com](mailto:edmeng@semapplications.com)

**Sheriff**, Scott Wedlock, (R), 107 S. Main, PO Box 229, Oregon 64473; (660) 446-3300; FAX (660) 446-2020; [swedlock@holtcountysheriffoffice.org](mailto:swedlock@holtcountysheriffoffice.org)

**Treasurer**, Gay Quick, (R), Holt County Courthouse, PO Box 291, Oregon 64473; (660) 446-3397

## Howard County

**County seat and zip code:** Fayette 65248. **County population:** 10,144. **Classification:** Third class. **Assessed valuation:** \$107,885,403. **Square miles:** 464. **Organized:** January 23, 1816. **Named for:** Benjamin Howard, Governor of the Missouri Territory.

**Assessor**, John (Woody) McCutcheon, (D), Howard County Courthouse, 1 Courthouse Sq., Fayette 65248; (660) 248-3400; FAX (660) 248-1765

**Clerk Circuit Court and ex officio Recorder of Deeds**, Charles J. Flaspohler, (D), Howard County Courthouse, 1 Courthouse Sq., Fayette 65248; (660) 248-2194

**Clerk County Commission**, Kathrynne Harper, (R), Howard County Courthouse, 1 Courthouse Sq., Fayette 65248; (660) 248-2284; FAX (660) 248-9810; [howard@sos.mo.gov](mailto:howard@sos.mo.gov)

**Collector of Revenue**, Sharon Himmelberg, (D), Howard County Courthouse, 1 Courthouse Sq., Fayette 65248; (660) 248-2195

**Commissioner, Eastern District**, Richard Conrow, (D), Howard County Courthouse, 1 Courthouse Sq., Fayette 65248; (660) 248-2193; [hococomm@yahoo.com](mailto:hococomm@yahoo.com)

**Commissioner, Western District**, Howard McMillan, (D), Howard County Courthouse, 1 Courthouse Sq., Fayette 65248; (660) 248-2193

**Coroner**, Frank Flaspohler, (D), Howard County Ambulance Service, Fayette 65248; (660) 248-2229

**County Health Department Director**, Sheila Wallace, 600 W. Morrison, Fayette 65248; (660) 248-3100

**County Surveyor**, Gene Bowen, (D), 781 State Rt. U, Armstrong 65230; (660) 273-2374

**Emergency Management Directors**, Bryan Kunze and Bill John, 600 W. Morrison, Fayette 65248; (660) 248-1111

**Presiding Commissioner**, William Lowell Eaton, (D), Howard County Courthouse, 1 Courthouse Sq., Fayette 65248; (660) 248-2193

**Prosecuting Attorney**, Deborah Riekhof, (R), PO Box 112, Fayette 65248; (660) 248-3183; FAX (660) 248-3245; [howardcountypa@sbcbglobal.net](mailto:howardcountypa@sbcbglobal.net)

**Public Administrator**, Lisa Asbury, (D), Howard County Courthouse, 1 Courthouse Sq., Fayette 65248; (660) 248-5161

**Sheriff**, Mike Neal, (I), Howard County Courthouse, 1 Courthouse Sq., Fayette 65248; (660) 248-2477

**Treasurer**, Susan Keyton, (D), Howard County Courthouse, 1 Courthouse Sq., Fayette 65248; (660) 248-2196

## Howell County

**County seat and zip code:** West Plains 65775. **County population:** 40,400. **Classification:** Third class. **Assessed valuation:** \$387,776,085. **Square miles:** 927. **Organized:** March 2, 1857. **Named for:** Josiah Howell, pioneer settler.

**Assessor**, Daniel Franks, (R), 101 Courthouse, West Plains 65775; (417) 256-8284; FAX (417) 256-8266

**Clerk Circuit Court**, Cindy Weeks, (R), 106 Courthouse, PO Box 967, West Plains 65775; (417) 256-3741; FAX (417) 256-4650

**Clerk County Commission**, Dennis K. Von Allmen, (R), 35 Court Sq., Rm. 200, West Plains 65775; (417) 256-2591; FAX (417) 256-2512; [howell@sos.mo.gov](mailto:howell@sos.mo.gov)

**Collector of Revenue**, Larry Spence, (R), 104 Courthouse, West Plains 65775; (417) 256-4001; FAX (417) 257-0589

**Commissioner, Northern District**, Bill Lovelace, (R), 35 Court Sq., Rm. 302, West Plains 65775; (417) 256-3872; FAX (417) 256-2512

**Commissioner, Southern District\***, Billy Sexton, (D), 35 Court Sq., Rm. 302, West Plains 65775; (417) 256-3872; FAX (417) 256-2512

**Coroner**, James T. Tim Cherry, (R), 211 W. Main, West Plains 65775; (417) 256-2121; FAX (417) 256-2124

**County Health Department Director\***, Chris Gilliam, 180 S. Kentucky, West Plains 65775; (417) 256-7078; FAX (417) 256-1179

**County Surveyor**, Ralph Riggs, (R), 102 W. Trish Knight, PO Box 71, West Plains 65775; (417) 256-8125; FAX (417) 256-2899

**Emergency Management Director\***, Mike Coldiron, 1106 Missouri Ave., West Plains 65775; (417) 256-2544; FAX (417) 256-6464

**Presiding Commissioner**, Mark B. Collins, (R), 35 Court Sq., Rm. 302, West Plains 65775; (417) 256-3872; FAX (417) 256-2512

**Prosecuting Attorney**, Michael P. Hutchings, (R), 326 Courthouse, West Plains 65775; (417) 256-2317; FAX (417) 256-6756

**Public Administrator**, John Pruett, (R), 35 Court Sq., Rm. 303, West Plains 65775; (417) 255-0350; FAX (417) 255-0352

**Recorder of Deeds**, Sharon Trowbridge, (R), 107 Courthouse, West Plains 65775; (417) 256-3750

**Sheriff**, James M. (Mike) Shannon, (R), Howell County Detention Center, 1106 Missouri Ave., West Plains 65775; (417) 256-2544; FAX (417) 256-6464

**Treasurer**, Ernestine Doss, (R), 35 Court Sq., Rm. 301, West Plains 65775; (417) 256-4261; FAX (417) 256-2512

\*Appointed

## Iron County

**County seat and zip code:** Ironton 63650.

**County population:** 10,630. **Classification:** Third class. **Assessed valuation:** \$173,600,800. **Square miles:** 552. **Organized:** February 17, 1857.

**Named for:** Abundant iron ore.

**Assessor**, David L. Huff, (D), Iron County Courthouse, 202 S. Shepherd St., Ironton 63650; (573) 546-7319; FAX (573) 546-4129; [ironassessor@centurytel.net](mailto:ironassessor@centurytel.net)

**Clerk Circuit Court**, Sammye Gail White, (D), Iron County Circuit Court, 250 S. Main St., Ste. 220, Ironton 63650; (573) 546-2511; FAX (573) 546-6006

**Clerk County Commission**, Virginia Queen, (D), Iron County Courthouse, 250 S. Main, PO Box 42, Ironton 63650; (573) 546-2912; FAX (573) 546-6499; [iron@sos.mo.gov](mailto:iron@sos.mo.gov)

**Collector of Revenue**, Linda Kemp, (D), Iron County Courthouse, 202 S. Shepherd St., Ironton 63650; (573) 546-2911; FAX (573) 546-4129; [ironcollector@centurytel.net](mailto:ironcollector@centurytel.net)

**Commissioner, Southern District**, Dwayne Warncke, (D), Iron County Courthouse, 250 S. Main St., PO Box 42, Ironton 63650; (573) 546-2915; FAX (573) 546-6499

**Commissioner, Western District**, Mark Yates, (D), Iron County Courthouse, 250 S. Main St., PO Box 42, Ironton 63650; (573) 546-2915; FAX (573) 546-6499

**Coroner**, Anthony N. Cole, (D), 265 Karina, Arcadia 63621; (573) 546-3682; [tcrole001@centurytel.net](mailto:tcrole001@centurytel.net)

**County Health Department Director**, Heidi Wharton, 606 W. Russell St., Ironton 63650; (573) 546-7121

**Emergency Management Director**, Mike Yates, 650 Park Dr., Ironton 63650; (573) 631-0922; FAX (573) 546-6956; [myates@avr2.org](mailto:myates@avr2.org)

**Presiding Commissioner**, Donald Barzowski, (D), Iron County Courthouse, 250 S. Main St., PO Box 42, Ironton 63650; (573) 546-2915; FAX (573) 546-6499; [dbarzowski@avr2.org](mailto:dbarzowski@avr2.org)

**Prosecuting Attorney**, Brian Parker, (D), 222 S. Shepherd St., PO Box 81, Ironton 63650; (573) 546-2333; FAX (573) 546-7499

**Public Administrator**, Sandra Trask, (D), 127 County Rd. 39E, Ironton 63650; (573) 546-7555; FAX (573) 546-7555; [sandra308@centurytel.net](mailto:sandra308@centurytel.net)

**Recorder of Deeds**, Karen K. Reagan, (D), Iron County Courthouse, 250 S. Main St., PO Box 24, Ironton 63650; (573) 546-2811; FAX (573) 546-2166

**Sheriff**, Roger D. Medley, (D), Office of Sheriff, 220 S. Shepherd, Ironton 63650; (573) 546-7321; FAX (573) 546-7139; [r.medley@ironcountysheriffmo.org](mailto:r.medley@ironcountysheriffmo.org) or [info@ironcountysheriffmo.org](mailto:info@ironcountysheriffmo.org)

**Treasurer**, Denise Bates, (D), Iron County Courthouse, 250 S. Main St., PO Box 216, Ironton 63650; (573) 546-7611

## Jackson County

**County seat and zip code:** Independence 64050. **County population:** 674,158. **Classification:** First class. **Assessed valuation:** \$9,213,153,610. **Square miles:** 611. **Organized:** December 15, 1826. **Named for:** Andrew Jackson.

**Chief Administrative Officer\***, Fred Siems, Jackson County Courthouse, Second Fl., 415 E. 12th St., Kansas City 64106; (816) 881-3333; FAX (816) 881-3133; [fsiems@jacksongov.org](mailto:fsiems@jacksongov.org)

**Chief Inter-governmental Relations and Communications\***, Calvin Williford, Jackson County Courthouse, Second Fl., 415 E. 12th St., Kansas City 64106; (816) 881-3333; FAX (816) 881-3133; [cwilliford@jacksongov.org](mailto:cwilliford@jacksongov.org)

**Circuit Court Administrator\***, Jeff Eisenbeis, Jackson County Courthouse, Third Fl., 415 E. 12th St., Kansas City 64106; (816) 881-3934; FAX (816) 881-3164; [jeff.eisenbeis@courts.mo.gov](mailto:jeff.eisenbeis@courts.mo.gov)

**Clerk County Legislature\***, Mary Jo Spino, Jackson County Courthouse, Second Fl., 415 E. 12th St., Kansas City 64106; (816) 881-3242; FAX (816) 881-3234; [mspino@jacksongov.org](mailto:mspino@jacksongov.org)

**County Counselor\***, W. Stephen Nixon, Jackson County Courthouse, Second Fl., 415 E. 12th St., Kansas City 64106; (816) 881-3355; FAX (816) 881-3398; [counselor@jacksongov.org](mailto:counselor@jacksongov.org)

**County Executive**, Michael D. Sanders, (D), Jackson County Courthouse, Second Fl.,

415 E. 12th St., Kansas City 64106; (816) 881-3333; FAX (816) 881-3133; [msanders@jacksongov.org](mailto:msanders@jacksongov.org)

**County Health Department Director**, Jim Kelly, 313 S. Liberty, Independence 64050; (816) 404-6415; FAX (816) 404-6418; [jim.kelly@tmcmcd.org](mailto:jim.kelly@tmcmcd.org)

**County Legislature, First District at Large**, Theresa Garza Ruiz, (D), Jackson County Courthouse, Second Fl., 415 E. 12th St., Kansas City 64106; (816) 881-3132; FAX (816) 881-3340; [tgazra@jacksongov.org](mailto:tgazra@jacksongov.org)

**County Legislature, Second District at Large**, Crystal Williams, (D), Jackson County Courthouse, Second Fl., 415 E. 12th St., Kansas City 64106; (816) 881-3464; FAX (816) 881-3340; [crystalwilliams@jacksongov.org](mailto:crystalwilliams@jacksongov.org)

**County Legislature, Third District at Large**, Fred Arbanas, (D), Jackson County Legislature, 201 W. Lexington, Ste. 201, Independence 64050; (816) 881-4477; FAX (816) 881-1628; [farbanas@jacksongov.org](mailto:farbanas@jacksongov.org)

**County Legislature, First District**, Scott Burnett, (D), Jackson County Courthouse, Second Fl., 415 E. 12th St., Kansas City 64106; (816) 881-3076; FAX (816) 881-3340; [sburnett@jacksongov.org](mailto:sburnett@jacksongov.org)

**County Legislature, Second District**, James D. Tindall Sr., (D), Jackson County Courthouse, Second Fl., 415 E. 12th St., Kansas City 64106; (816) 881-3163; FAX (816) 881-3340; [jtindall@jacksongov.org](mailto:jtindall@jacksongov.org)

**County Legislature, Third District**, Dennis Waits, (D), Jackson County Legislature, 201 W. Lexington, Ste. 201, Independence 64050; (816) 881-4441; FAX (816) 881-4473; [dwaits@jacksongov.org](mailto:dwaits@jacksongov.org)

**County Legislature, Fourth District**, Dan Tarwater III, (D), Jackson County Courthouse, Second Fl., 415 E. 12th St., Kansas City 64106; (816) 881-3362; FAX (816) 881-3340; [dtarwater@jacksongov.org](mailto:dtarwater@jacksongov.org)

**County Legislature, Fifth District**, Greg Grounds, (R), Jackson County Legislature, 201 W. Lexington, Ste. 201, Independence 64050; (816) 881-4476; FAX (816) 881-4473; [ggrounds@jacksongov.org](mailto:ggrounds@jacksongov.org)

**County Legislature, Sixth District**, Bob Spence, (R), Jackson County Legislature, 201 W. Lexington, Ste. 201, Independence 64050; (816) 881-4423; FAX (816) 881-1629; [bspence@jacksongov.org](mailto:bspence@jacksongov.org)

**Director of Assessment\***, Curtis Koons, Jackson County Courthouse, First Fl., 415 E. 12th St., Kansas City 64106; (816) 881-3260; FAX (816) 881-1388; [assessment@jacksongov.org](mailto:assessment@jacksongov.org)

**Director of Human Resources\***, Joanne R. Mossie, Jackson County Courthouse, First Fl., 415 E. 12th St., Kansas City 64106; (816) 881-3135; FAX (816) 881-3474; [hr@jackson.gov.org](mailto:hr@jackson.gov.org)

**Director of Public Works\***, Larry J. Schall, Jackson County Public Works, 303 W. Walnut, Independence 64050; (816) 881-4530; FAX (816) 881-4448; [lschall@jacksongov.org](mailto:lschall@jacksongov.org)

**Emergency Management Director**, Mike Curry, 201 W. Lexington, Ste. 201, Independence 64050; (816) 881-4625; FAX (816) 881-1625; [mcurry@jacksongov.org](mailto:mcurry@jacksongov.org)

**Legislative Auditor\***, Gary Panethiere, Jackson County Courthouse, Second Fl., 415 E. 12th St., Kansas City 64106; (816) 881-3310; FAX (816) 881-3340; [auditor@jacksongov.org](mailto:auditor@jacksongov.org)

**Prosecuting Attorney**, Jean Peters-Baker, (D), Jackson County Courthouse, 11th Fl., 415 E. 12th St., Kansas City 64106; (816) 881-3555; FAX (816) 881-3821; [jpetersbaker@jackson.gov.org](mailto:jpetersbaker@jackson.gov.org)

**Public Administrator\***, Rebecca Lake Wood, Jackson County Courthouse, Fourth Fl., 415 E. 12th St., Kansas City 64106; (816) 881-3775; FAX (816) 881-3783; [rwood@jackson.gov.org](mailto:rwood@jackson.gov.org)

**Recorder of Deeds\***, Robert Kelly, Jackson County Courthouse, First Fl., 415 E. 12th St., Kansas City 64106; (816) 881-1576; FAX (816) 881-3719; [records@jacksongov.org](mailto:records@jacksongov.org)

**Sheriff**, Mike Sharp, (D), 3310 N.E. Rennau Dr., Lee's Summit 64064; (816) 524-4302; FAX (816) 524-4340; [msharp@jacksongov.org](mailto:msharp@jacksongov.org)

---

\*Appointed

## Jasper County

**County seat and zip code**: Carthage 64836.  
**County population**: 117,404. **Classification**: First class. **Assessed valuation**: \$1,521,335,668.  
**Square miles**: 641. **Organized**: January 29, 1841.  
**Named for**: William Jasper, revolutionary soldier.

**Assessor**, Connie Hoover, (R), Jasper County Courthouse, 302 S. Main St., Rm. 201, Carthage 64836; (417) 358-0440; FAX (417) 237-0036; [jasperassessor@ecarthage.com](mailto:jasperassessor@ecarthage.com)

**Auditor**, Richard M. Webster Jr., (R), Jasper County Courthouse, 302 S. Main St., Rm. 108, Carthage 64836; (417) 358-0406; FAX (417) 237-1097; [jascoauditor@ecarthage.com](mailto:jascoauditor@ecarthage.com)

**Clerk Circuit Court\***, Melissa Holcomb, (R), Jasper County Courthouse, 302 S. Main St., Rm. 303, Carthage 64836; (417) 358-0441; FAX (417) 358-0461; [lindawilliams@courts.mo.gov](mailto:lindawilliams@courts.mo.gov)

**Clerk County Commission**, Bonnie Earl, (R), Jasper County Courthouse, 302 S. Main St., Rm. 102, Carthage 64836; (417) 358-0416; FAX (417) 358-0415; [countyclerk@ecarthage.com](mailto:countyclerk@ecarthage.com)

**Collector of Revenue**, Stephen H. Holt, (R), Jasper County Courthouse, 302 S. Main St., Rm. 107, Carthage 64836; (417) 358-0409; FAX (417) 358-0495; [shholt@ecarthage.com](mailto:shholt@ecarthage.com)

**Commissioner, Eastern District**, Jim Honey, (R), Jasper County Courthouse, 302 S. Main St., Rm. 101, Carthage 64836; (417) 358-0421; FAX (417) 358-0483; [honeyjim@ecarthage.com](mailto:honeyjim@ecarthage.com)

**Commissioner, Western District**, Darius K. Adams, (R), Jasper County Courthouse, 302 S. Main St., Rm. 101, Carthage 64836; (417) 358-0421; FAX (417) 358-0483; [dadams@ecarthage.com](mailto:dadams@ecarthage.com)

**Coroner**, Rob Chappel, (R), 602 S. Byers, Joplin 64801; (417) 623-4567 or (417) 434-8988; FAX (417) 623-5647; [rwchappel@hotmail.com](mailto:rwchappel@hotmail.com)

**County Health Department Director\***, Tony Moehr, 105 Lincoln, Carthage 64836; (417) 358-3111; FAX (417) 358-0494; [moehra@lpha.mopublic.org](mailto:moehra@lpha.mopublic.org)

**Emergency Management Director\***, Keith Stammer, 303 E. Third St., Joplin 64801; (417) 624-0820, ext. 260; (417) 625-4737; [kstammer@joplinmo.org](mailto:kstammer@joplinmo.org)

**Presiding Commissioner**, John Bartosh, (R), Jasper County Courthouse, 302 S. Main St., Rm. 101, Carthage 64836; (417) 358-0421; FAX (417) 358-0483; [john.bartosh@ecarthage.com](mailto:john.bartosh@ecarthage.com)

**Prosecuting Attorney**, Dean G. Dankelson, (R), Jasper County Courts Bldg., 601 Pearl, Rm. 100, Joplin 64801; (417) 625-4314; FAX (417) 625-4315; [dank@jaspercopa.org](mailto:dank@jaspercopa.org)

**Public Administrator**, Angela Casavecchia, (R), Jasper County Annex II, 116 W. Second St., Ste. 203, Carthage 64836; (417) 358-4271 or (417) 358-4268; FAX (417) 358-4349; [angiec@ecarthage.com](mailto:angiec@ecarthage.com)

**Recorder of Deeds**, Donna Grove, (R), Jasper County Annex II, PO Box 387, Carthage 64836; (417) 358-0431; FAX (417) 359-1200; [recorder@jaspercounty.org](mailto:recorder@jaspercounty.org)

**Sheriff**, Rande Kaiser, (R), Jasper County Sheriff's Office, 2907 County Rd. 180, Carthage 64836; (417) 358-8177; FAX (417) 358-5566; [rkaiser@jaspercountysheriff.org](mailto:rkaiser@jaspercountysheriff.org)

**Treasurer**, Denise Rohr, (R), Jasper County Annex II, 116 W. Second St., Ste. 202, Carthage 64836; (417) 358-0448; FAX (417) 359-1105; [jascotreas@ecarthage.com](mailto:jascotreas@ecarthage.com)

## Jefferson County

**County seat and zip code:** Hillsboro 63050.

**County population:** 218,733. **Classification:** First class. **Assessed valuation:** \$2,967,327,339.

**Square miles:** 668. **Organized:** December 8, 1818. **Named for:** Thomas Jefferson. **County Website:** [www.jeffcomo.org](http://www.jeffcomo.org)

**Assessor**, Terry Roesch, (D), PO Box 100, Hillsboro 63050; (636) 797-5466; [troesch@jeffcomo.org](mailto:troesch@jeffcomo.org)

**Auditor**, Dorothy Stafford, (D), PO Box 100, Hillsboro 63050; (636) 797-5458; [dstafford@jeffcomo.org](mailto:dstafford@jeffcomo.org)

**Clerk Circuit Court**, Howard Wagner, (D), PO Box 100, Hillsboro 63050; (636) 797-5443; [howard.wagner@courts.mo.gov](mailto:howard.wagner@courts.mo.gov)

**County Clerk**, Wes Wagner, (D), PO Box 100, Hillsboro 63050; (636) 797-5486; [countyclerk@jeffcomo.org](mailto:countyclerk@jeffcomo.org)

**Collector of Revenue**, Beth Mahn, (D), PO Box 100, Hillsboro 63050; (636) 797-5406; [bmahn@jeffcomo.org](mailto:bmahn@jeffcomo.org)

**County Executive**, Ken Waller, (R), PO Box 100, Hillsboro 63050; (636) 797-5514; [kwaller@jeffcomo.org](mailto:kwaller@jeffcomo.org)

**County Health Department Director**, Dennis Diehl, PO Box 437, Hillsboro 63050; (636) 797-3737; FAX (636) 797-4631; [diehld@lpha.dhss.mo.gov](mailto:diehld@lpha.dhss.mo.gov)

**Emergency Management Interim Director\***, Jina Akins, PO Box 100, Hillsboro 63050; (636) 797-6079; [jinaakins@jeffcomo.org](mailto:jinaakins@jeffcomo.org)

**Medical Examiner\***, Mary Case, PO Box 100, Hillsboro 63050; (636) 977-7841

**Prosecuting Attorney**, Forrest Wegge, (D), PO Box 100, Hillsboro 63050; (636) 797-5321; [fwegge@jeffcomo.org](mailto:fwegge@jeffcomo.org)

**Public Administrator**, Steve Farmer, (D), PO Box 100, Hillsboro 63050; (636) 797-5385; [sfarmer@jeffcomo.org](mailto:sfarmer@jeffcomo.org)

**Public Works Supervisor\***, Jason Jonas, PO Box 100, Hillsboro 63050; (636) 797-5369; [jjonas@jeffcomo.org](mailto:jjonas@jeffcomo.org)

**Recorder of Deeds**, Debbie Dunnegan, (R), PO Box 100, Hillsboro 63050; (636) 797-5414; [ddunnegan@jeffcomo.org](mailto:ddunnegan@jeffcomo.org)

**Sheriff**, Oliver Glenn Boyer, (D), PO Box 100, Hillsboro 63050; (636) 797-5000; [oboyer@jeffcomo.org](mailto:oboyer@jeffcomo.org)

**Treasurer**, Linda Nees, (D), PO Box 100, Hillsboro 63050; (636) 797-5368; [lindanees@jeffcomo.org](mailto:lindanees@jeffcomo.org)

\*Appointed

\*Appointed



## Johnson County

**County seat and zip code:** Warrensburg 64093.

**County population:** 52,595. **Classification:**

Second class. **Assessed valuation:** \$526,982,068.

**Square miles:** 834. **Organized:** December 13, 1834. **Named for:** Richard M. Johnson, Kentucky senator and later vice president.

**Assessor,** Mark Reynolds, (R), Johnson County Courthouse, 300 N. Holden, Warrensburg 64093; (660) 747-9822; [markreynolds@joco.courthouse.com](mailto:markreynolds@joco.courthouse.com)

**Auditor,** Chad Davis, (R), Johnson County Courthouse, 300 N. Holden, Warrensburg 64093; (660) 747-2633; FAX (660) 747-9355; [jocoauditor@earthlink.net](mailto:jocoauditor@earthlink.net)

**Clerk Circuit Court,** Stephanie Elkins, (D), Johnson County Justice Center, 101 W. Market, Warrensburg 64093; (660) 422-7413; FAX (660) 422-7417

**Clerk County Commission,** Diane Thompson, (R), Johnson County Courthouse, 300 N. Holden, Warrensburg 64093; (660) 747-6161; FAX (660) 747-9332; [dthompson@joco.courthouse.com](mailto:dthompson@joco.courthouse.com)

**Collector of Revenue,** Ruthane Small, (D), Johnson County Courthouse, 300 N. Holden, Warrensburg 64093; (660) 747-5531; [rsmall@jcmtax.com](mailto:rsmall@jcmtax.com)

**Commissioner, Eastern District,** Scott Sader, (R), Johnson County Courthouse, 300 N. Holden, Warrensburg 64093; (660) 747-2112; FAX (660) 747-9332; [ssader@jococourthouse.com](mailto:ssader@jococourthouse.com)

**Commissioner, Western District,** Destry Hough, (D), Johnson County Courthouse, 300 N. Holden, Warrensburg 64093; (660) 747-2112; FAX (660) 747-9332; [dhough@joco.courthouse.com](mailto:dhough@joco.courthouse.com)

**Coroner,** C. L. Holdren, (R), 617 N. Maguire, Warrensburg 64093; (660) 747-9114; FAX (660) 429-2245

**County Health Department Director\*,** Deborah Haller, 429 Burkarth Rd., Warrensburg 64093; (660) 747-6121

**County Surveyor,** Sam King, (R), 425 N. Holden, Warrensburg 64093; (660) 747-9512; FAX (660) 747-9592

**Emergency Management Director\*,** Gloria Michalski, 122 Hout St., Ste. A, Warrensburg 64093; (660) 747-2666; FAX (660) 747-2316; [gloria@warrensburgjocoema.com](mailto:gloria@warrensburgjocoema.com)

**Presiding Commissioner,** William H. Gabel, (R), Johnson County Courthouse, 300 N. Holden, Warrensburg 64093; (660) 747-2112; FAX (660) 747-9332; [wgabel@jococourthouse.com](mailto:wgabel@jococourthouse.com)

**Prosecuting Attorney,** Lynn Stoppy, (R), Johnson County Justice Center, 101 W. Market, Ste. 301, Warrensburg 64093; (660) 422-7400; FAX (660) 422-7404; [lstoppy@joco.prosecutor.com](mailto:lstoppy@joco.prosecutor.com)

**Public Administrator,** Nancy Jo Jennings, (R), Johnson County Courthouse, 300 N. Holden, Warrensburg 64093; (660) 747-5327; FAX (660) 747-5361; [njennings@jocopublicadmin.com](mailto:njennings@jocopublicadmin.com)

**Recorder of Deeds,** Jan Jones, (R), Johnson County Courthouse, 300 N. Holden, Ste. 305, Warrensburg 64093; (660) 747-6811; FAX (660) 747-0062

**Road Supervisor\*,** Gary Bell, 335 E. North, Warrensburg 64093; (660) 747-6821; FAX (660) 747-5304; [jocobarn@embarqmail.com](mailto:jocobarn@embarqmail.com)

**Sheriff,** Charles M. Heiss, (R), 278 SW 871, Centerview 64019; (660) 747-6469; FAX (816) 732-6382

**Treasurer,** Heather Reynolds, (R), Johnson County Courthouse, 300 N. Holden, Warrensburg 64093; (660) 747-7411; [jocotreas1@earthlink.net](mailto:jocotreas1@earthlink.net)

---

\*Appointed

## Knox County

**County seat and zip code:** Edina 63537.

**County population:** 4,131. **Classification:** Third

class. **Assessed valuation:** \$67,369,190. **Square**

**miles:** 507. **Organized:** February 14, 1845.

**Named for:** Henry Knox, Revolutionary War general.

**Assessor,** Anita James, (R), Knox County Courthouse, Edina 63537; (660) 397-4002; FAX (660) 397-3331; [assessor@marktwain.net](mailto:assessor@marktwain.net)

**Clerk Circuit Court,** James Gibbons, (D), PO Box 116, Edina 63537; (660) 397-2305; FAX (660) 397-3331; [jim.gibbons@courts.mo.gov](mailto:jim.gibbons@courts.mo.gov)

**Clerk County Commission,** Marlene Spory, (R), Knox County Courthouse, 107 N. Fourth St., Edina 63537; (660) 397-2184; FAX (660) 397-2642; [knox@sos.mo.gov](mailto:knox@sos.mo.gov)

**Collector of Revenue,** Brent Karhoff, (R), Knox County Courthouse, Edina 63537; (660) 397-2349; FAX (660) 397-3331; [knoxcoll@marktwain.net](mailto:knoxcoll@marktwain.net)

**Commissioner, Eastern District,** Terry Red Callahan, (D), Knox County Courthouse, 107 N. Fourth St., Edina 63537; (660) 397-2688; FAX (660) 397-2642; [knox@sos.mo.gov](mailto:knox@sos.mo.gov)

**Commissioner, Western District,** Roger Parton, (D), Knox County Courthouse, 107 N. Fourth

St., Edina 63537; (660) 397-2688; FAX (660) 397-2642; [knox@sos.mo.gov](mailto:knox@sos.mo.gov)

**Coroner**, Jeffrey Doss, (D), RR 1, Box 172, Edina 63537; (660) 397-2212; FAX (660) 397-3308; [jgdoss@marktwain.net](mailto:jgdoss@marktwain.net)

**County Health Department Director**, Lori Moots-Clair, 217 N. First, Edina 63537; (660) 397-3396; FAX (660) 397-3579; [moots@lpha.mopublic.org](mailto:moots@lpha.mopublic.org)

**Emergency Management Director**, Keith Gudehus, 107 N. Fourth, Edina 63537; (660) 341-2896; [gudehus6@earthlink.net](mailto:gudehus6@earthlink.net)

**Presiding Commissioner**, Evan Glasgow, (R), Knox County Courthouse, 107 N. Fourth St., Edina 63537; (660) 397-2688; FAX (660) 397-2642; [knox@sos.mo.gov](mailto:knox@sos.mo.gov)

**Prosecuting Attorney**, David M. Brown, (R), 215 N. Main St., PO Box 218, Edina 63537; (660) 397-2218; FAX (660) 397-3405; [dmbrown@marktwain.net](mailto:dmbrown@marktwain.net)

**Public Administrator**, Theresa L. Hamlin, (R), PO Box 206, Edina 63537; (660) 341-8272; FAX (660) 397-2234; [knoxcomopubadm@gmail.com](mailto:knoxcomopubadm@gmail.com)

**Recorder of Deeds**, Sandy Woods, (D), 107 N. Fourth, Edina 63537; (660) 397-4005; FAX (660) 397-3331; [knoxrec@marktwain.net](mailto:knoxrec@marktwain.net)

**Sheriff**, Allen Gudehus, (D), Knox County Courthouse, 107 N. Fourth St., Edina 63537; (660) 397-2186; FAX (660) 397-3432; [knoxcountysheriff@hotmail.com](mailto:knoxcountysheriff@hotmail.com)

**Treasurer\***, Donnie L. Davis, (D), Knox County Courthouse, 107 N. Fourth St., Edina 63537; (660) 397-3364; FAX (660) 397-3331; [knox.trea@marktwain.net](mailto:knox.trea@marktwain.net)

---

\*Appointed

## Laclede County

**County seat and zip code:** Lebanon 65536.

**County population:** 35,571. **Classification:** Third class. **Assessed valuation:** \$384,678,235. **Square miles:** 770. **Organized:** February 24, 1849. **Named for:** Pierre Laclede Liquest, founder of St. Louis.

**Assessor**, Johnny North, (R), Laclede County Government Center, 200 N. Adams Ave., Lebanon 65536; (417) 532-7163; FAX (417) 533-7417; [jnorth.assessor@gmail.com](mailto:jnorth.assessor@gmail.com)

**Clerk Circuit Court**, Wanda Tyre, (R), Laclede County Government Center, 200 N. Adams Ave., Lebanon 65536; (417) 532-2471; FAX (417) 532-3683; [wanda.tyre@courts.mo.gov](mailto:wanda.tyre@courts.mo.gov)

**Clerk County Commission**, Glenda Mott, (R), Laclede County Government Center, 200

N. Adams Ave., Lebanon 65536; (417) 532-5471; FAX (417) 588-9288; [clerk@lacledecountrymissouri.org](mailto:clerk@lacledecountrymissouri.org)

**Collector of Revenue**, Steve Pickering, (R), Laclede County Government Center, 200 N. Adams Ave., Lebanon 65536; (417) 532-4301; FAX (417) 533-7420; [collector@lacledecountrymissouri.org](mailto:collector@lacledecountrymissouri.org)

**Commissioner, Eastern District**, Joe Pickering, (R), Laclede County Government Center, 200 N. Adams Ave., Lebanon 65536; (417) 532-4897; FAX (417) 588-9288; [commission@lacledecountrymissouri.org](mailto:commission@lacledecountrymissouri.org)

**Commissioner, Western District\***, Jack Glendenning, (R), Laclede County Government Center, 200 N. Adams Ave., Lebanon 65536; (417) 532-4897; FAX (417) 588-9288; [commission@lacledecountrymissouri.org](mailto:commission@lacledecountrymissouri.org)

**Coroner**, Steve Murrell, (R), Laclede County Government Center, 200 N. Adams Ave., Lebanon 65536; (417) 532-9086; FAX (417) 588-7976; [farmedic@hotmail.com](mailto:farmedic@hotmail.com)

**County Health Department Director**, Charla Baker, 405 Harwood Ave., Lebanon 65536; (417) 532-2134; FAX (417) 532-6095; [bakerc@lpha.mopublic.org](mailto:bakerc@lpha.mopublic.org)

**County Surveyor**, Robert Shotts, (R), PO Box 83, Lebanon 65536; (417) 588-7877; FAX (417) 588-7832; [surveyor@lacledecountrymissouri.org](mailto:surveyor@lacledecountrymissouri.org)

**Emergency Management Director**, Randy Rowe, 200 N. Adams Ave., Lebanon 65536; (417) 532-6992; FAX (417) 588-7976; [rowe@lacledeoem.net](mailto:rowe@lacledeoem.net)

**Presiding Commissioner**, Danny Rhoades, (R), Laclede County Government Center, 200 N. Adams Ave., Lebanon 65536; (417) 532-4897; FAX (417) 588-9288; [commission@lacledecountrymissouri.org](mailto:commission@lacledecountrymissouri.org)

**Prosecuting Attorney**, Jon Morris, (R), Laclede County Government Center, 200 N. Adams Ave., Lebanon 65536; (417) 532-5401; FAX (417) 532-3140

**Public Administrator**, Sherry Shamel, (D), Laclede County Government Center, 200 N. Adams Ave., Lebanon 65536; (417) 532-2416; FAX (417) 532-7886; [publicadmin@lacledecountrymissouri.org](mailto:publicadmin@lacledecountrymissouri.org)

**Recorder of Deeds**, Lynn Stowe, (R), Laclede County Government Center, 200 N. Adams Ave., Lebanon 65536; (417) 532-4011; FAX (417) 532-3852; [recorder@lacledecountrymissouri.org](mailto:recorder@lacledecountrymissouri.org)

**Sheriff**, Wayne Merritt, (D), Laclede County Government Center, 200 N. Adams Ave., Lebanon 65536; (417) 532-2311; FAX (417) 532-6719; [sheriff265@lacledecountrymissouri.org](mailto:sheriff265@lacledecountrymissouri.org)

**Treasurer**, Jean Cook, (R), Laclede County Government Center, 200 N. Adams Ave., Lebanon 65536; (417) 532-4741; [treasurer@lacledecountymissouri.org](mailto:treasurer@lacledecountymissouri.org)

\*Appointed

## Lafayette County

**County seat and zip code:** Lexington 64067. **County population:** 33,381. **Classification:** Fourth class. **Assessed valuation:** \$398,049,000. **Square miles:** 632. **Organized:** November 16, 1820. **Named for:** Marquis de La Fayette.

**Assessor**, Mike Dobson, (D), Lafayette County Courthouse, 1001 Main St., Rm. 109, Lexington 64067; (660) 259-6158; FAX (660) 259-4482; [dobson@lafayettecountymo.com](mailto:dobson@lafayettecountymo.com)

**Auditor**, Cherie Mason, (R), Lafayette County Courthouse, 1001 Main St., Rm. 107, Lexington 64067; (660) 259-6168; FAX (660) 259-6109; [mason@lafayettecountymo.com](mailto:mason@lafayettecountymo.com)

**Clerk Circuit Court**, Deana Aversman, (R), Lafayette County Courthouse, PO Box 10, Lexington 64067; (660) 259-6101; FAX (660) 259-6148

**Clerk County Commission**, Linda Niendick, (R), Lafayette County Courthouse, 1001 Main St., Lexington 64067; (660) 259-4315; FAX (660) 259-6109; [niendick@lafayettecountymo.com](mailto:niendick@lafayettecountymo.com)

**Collector of Revenue**, Lori Fiegenbaum, (D), Lafayette County Courthouse, 1001 Main St., Rm. 100, Lexington 64067; (660) 259-6171; FAX (660) 259-4268; [lfiegenbaum@lafayettecountymo.com](mailto:lfiegenbaum@lafayettecountymo.com)

**Commissioner, Northern District**, Gil Rector, (D), Lafayette County Courthouse, 1001 Main St., Rm. 104, Lexington 64067; (660) 259-4315; FAX (660) 259-6109

**Commissioner, Southern District**, Tracy Dyer, (R), Lafayette County Courthouse, 1001 Main St., Rm. 104, Lexington 64067; (660) 259-4315; FAX (660) 259-6109

**Coroner**, Daljeet Singh, (D), Higginsville Medical Clinic, 3401 Pine St., Higginsville 64037; (660) 584-2192

**County Health Department Director**, Nola Martz, 547 S. 13 Hwy., Lexington 64067; (660) 259-4371; FAX (660) 259-6250

**County Surveyor**, Mark Nolte, (R), 11757 Plumb Bob Tr., Higginsville 64037; (660) 394-2600

**Emergency Management Director**, Robert (Bob) Florence, 1106 Main St., Lexington 64067; (660) 259-6551; (660) 259-6675

**Presiding Commissioner**, Harold Hoflander, (R), Lafayette County Courthouse, 1001 Main St.,

Rm. 104, Lexington 64067; (660) 259-4315; FAX (660) 259-6109; [hchoflan@yahoo.com](mailto:hchoflan@yahoo.com)

**Prosecuting Attorney\***, Kristen L. Ellis, (D), Lafayette County Courthouse Annex, 116 S. Tenth, Lexington 64067; (660) 259-6181; FAX (660) 259-2884

**Public Administrator**, Barb Copenhaver, (R), 1108 Main St., Ste. B, Lexington 64067; (660) 259-4520; FAX (660) 259-2159

**Recorder of Deeds**, Patsy Olvera, (R), Lafayette County Courthouse, 1001 Main St., Rm. 206, Lexington 64067; (660) 259-6178; FAX (660) 259-2918

**Sheriff**, Kerrick Alumbaugh, (D), 107 S. 11th St., Lexington 64067; (660) 259-7724; FAX (660) 259-2545

**Treasurer**, Jennifer Jellum, (D), Lafayette County Courthouse, 1001 Main St., Rm. 108, Lexington 64067; (660) 259-3711; FAX (660) 259-6109

## Lawrence County

**County seat and zip code:** Mt. Vernon 65712. **County population:** 38,634. **Classification:** Third class. **Assessed valuation:** \$404,939,839. **Square miles:** 614. **Organized:** February 14, 1845. **Named for:** James Lawrence, naval hero of the War of 1812.

**Assessor**, Doug Bowerman, (R), Lawrence County Courthouse, 1 E. Courthouse Sq., PO Box 188, Mt. Vernon 65712; (417) 466-2831; FAX (417) 466-3931; [lcmoassessor@sofnet.com](mailto:lcmoassessor@sofnet.com)

**Clerk Circuit Court**, Steven W. Kahre, (R), Lawrence County Justice Center, 240 N. Main, Ste. 110, Mt. Vernon 65712; (417) 466-2471; FAX (417) 466-7899; [steven.kahre@courts.mo.gov](mailto:steven.kahre@courts.mo.gov)

**Clerk County Commission**, Gary Emerson, (R), Lawrence County Courthouse, 1 E. Courthouse Sq., Ste. 101, Mt. Vernon 65712; (417) 466-2638; FAX (417) 466-4348; [lawrence@sos.mo.gov](mailto:lawrence@sos.mo.gov)

**Collector of Revenue**, Kelli McVey, (R), Lawrence County Courthouse, 1 E. Courthouse Sq., PO Box 29, Mt. Vernon 65712; (417) 466-2410; FAX (417) 466-2065

**Commissioner, Eastern District**, Joe Ruscha, (R), Lawrence County Courthouse, 1 E. Courthouse Sq., Ste. 101, Mt. Vernon 65712; (417) 466-3666; FAX (417) 466-4348; [lawrence@sos.mo.gov](mailto:lawrence@sos.mo.gov)

**Commissioner, Western District**, David Botts, (R), Lawrence County Courthouse, 1 E. Courthouse Sq., Ste. 101, Mt. Vernon 65712; (417) 466-3666; FAX (417) 466-4348; [lawrence@sos.mo.gov](mailto:lawrence@sos.mo.gov)

**Coroner**, Scott Lakin, (R), 501 Elm St., Pierce City 65723; (417) 476-2626

**County Health Department Director**, Alethea Goodman, 105 W. North, Mt. Vernon 65712; (417) 466-2201; FAX (417) 466-7485; [goodma@lpha.dhss.mo.gov](mailto:goodma@lpha.dhss.mo.gov)

**Emergency Management Director\***, Chet Hunter, Lawrence County Courthouse, 1 E. Courthouse Sq., Ste. 101, Mt. Vernon 65712; (417) 737-3041; FAX (417) 466-4348; [lawco911@hotmail.com](mailto:lawco911@hotmail.com)

**Presiding Commissioner**, Sam Goodman, (R), Lawrence County Courthouse, 1 E. Courthouse Sq., Ste. 101, Mt. Vernon 65712; (417) 466-3666; FAX (417) 466-4348; [lawrence@sos.mo.gov](mailto:lawrence@sos.mo.gov)

**Prosecuting Attorney**, Don Trotter, (R), Lawrence County Justice Center, 240 N. Main, PO Box 69, Mt. Vernon 65712; (417) 466-2846; FAX (417) 466-3697

**Public Administrator**, Pam Fobair, (R), Lawrence County Justice Center, 240 N. Main, PO Box 431, Mt. Vernon 65712; (417) 466-2273; FAX (417) 466-1108; [pamfobair@hotmail.com](mailto:pamfobair@hotmail.com)

**Recorder of Deeds**, Pam Robertson, (R), Lawrence County Courthouse, 1 E. Courthouse Sq., PO Box 449, Mt. Vernon 65712; (417) 466-2670; FAX (417) 466-4995

**Sheriff**, Brad DeLay, (R), Lawrence County Justice Center, 240 N. Main, PO Box 107, Mt. Vernon 65712; (417) 466-2131; FAX (417) 466-4222; [lawrenceco@sofnet.com](mailto:lawrenceco@sofnet.com)

**Surveyor\***, Aaron Austin, PO Box 451, Mt. Vernon 65712; (417) 471-1628

**Treasurer**, Sharon Kleine, (R), Lawrence County Courthouse, 1 E. Courthouse Sq., PO Box 46, Mt. Vernon 65712; (417) 466-2662; FAX (417) 466-2666; [sharonkleine@hotmail.com](mailto:sharonkleine@hotmail.com)

---

\*Appointed

## Lewis County

**County seat and zip code**: Monticello 63457. **County population**: 10,211. **Classification**: Third class. **Assessed valuation**: \$113,638,515. **Square miles**: 508. **Organized**: January 2, 1833. **Named for**: Captain Meriwether Lewis, Governor of the Missouri Territory.

**Assessor**, Craig Myers, (D), Lewis County Courthouse Annex, PO Box 14, Monticello 63457; (573) 767-5209; FAX (573) 767-8305; [lca@marktwain.net](mailto:lca@marktwain.net)

**Clerk Circuit Court**, Jan E. Geisendorfer, (D), Lewis County Courthouse, PO Box 8, Monticello 63457; (573) 767-5352; FAX (573) 767-5342

**Clerk County Commission**, Sharon Schlager, (D), Lewis County Courthouse, 100 E. Lafayette, PO Box 67, Monticello 63457; (573) 767-5205; FAX (573) 767-8245; [lewis@sos.mo.gov](mailto:lewis@sos.mo.gov)

**Collector of Revenue**, Robert E. (Bob) Veatch, (D), Lewis County Courthouse, PO Box 7, Monticello 63457; (573) 767-5438; FAX (573) 767-5392; [lewiscol@marktwain.net](mailto:lewiscol@marktwain.net)

**Commissioner, Northern District**, John Campen, (D), Lewis County Courthouse, PO Box 67, Monticello 63457; (573) 767-5476; FAX (573) 767-8245; [lewis@sos.mo.gov](mailto:lewis@sos.mo.gov)

**Commissioner, Southern District**, Jesse Roberts, (D), Lewis County Courthouse, PO Box 67, Monticello 63457; (573) 767-5476; FAX (573) 767-8245; [lewis@sos.mo.gov](mailto:lewis@sos.mo.gov)

**Coroner**, Larry Arnold, (D), 1100 White, Canton 63435; (573) 288-4488

**County Health Department Administrator**, Diane Lay, 101 State Hwy. A, PO Box 96, Monticello 63457; (573) 767-5312; FAX (573) 767-5301; [layd@lpha.mopublic.org](mailto:layd@lpha.mopublic.org)

**County Surveyor**, Carson W. Lay, (R), 19016 100th Ave., LaBelle 63447; (660) 341-5556; [carsonl@psba.com](mailto:carsonl@psba.com)

**Emergency Management Director\***, David L. Keith, 200 N. Highland, Ewing 63440; (573) 248-4789; FAX (573) 209-5391; [klelec@marktwain.net](mailto:klelec@marktwain.net)

**Presiding Commissioner**, Wayne Murphy Jr., (R), Lewis County Courthouse, 100 E. Lafayette, PO Box 67, Monticello 63457; (573) 767-5476; FAX (573) 767-8245; [waynemurphyjr@gmail.com](mailto:waynemurphyjr@gmail.com) or [lewis@sos.mo.gov](mailto:lewis@sos.mo.gov)

**Prosecuting Attorney**, Jules V. (Jake) DeCoster, (D), Lewis County Courthouse, PO Box 11, Monticello 63457; (573) 767-5478; FAX (573) 767-5470

**Public Administrator**, Brett B. Bozarth, (D), PO Box 270, Canton 63435; (573) 288-1111; FAX (573) 288-1110

**Recorder of Deeds**, Brenda Gunlock, (D), Lewis County Courthouse, PO Box 97, Monticello 63457; (573) 767-5440; FAX (573) 767-5378

**Sheriff**, David T. Parrish, (D), 107 S. Washington St., Monticello 63457; (573) 767-5287; FAX (573) 767-5412; [lcsos@marktwain.net](mailto:lcsos@marktwain.net)

**Treasurer**, Kim Porter, (D), Lewis County Courthouse, PO Box 33, Monticello 63457; (573) 767-5446; FAX (573) 767-8245; [lewtreas@marktwain.net](mailto:lewtreas@marktwain.net)

---

\*Appointed

## Lincoln County

**County seat and zip code:** Troy 63379. **County population:** 52,566. **Classification:** Second class. **Assessed valuation:** \$660,033,830. **Square miles:** 627. **Organized:** December 14, 1818. **Named for:** Benjamin Lincoln, Revolutionary War general.

**Assessor,** Kevin L. Bishop, (R), Lincoln County Courthouse, 201 Main St., Troy 63379; (636) 528-6300, ext. 232

**Auditor,** Deanna Dickmeyer, (R), Lincoln County Courthouse, 201 Main St., Troy 63379; (636) 528-2865

**Clerk Circuit Court,** Grace Sinclair, (D), Lincoln County Justice Center, 45 Business Park Dr., Troy 63379; (636) 528-6300, ext. 253

**Clerk County Commission,** Crystal Hall, (D), Lincoln County Courthouse, 201 Main St., Troy 63379; (636) 528-0311; FAX (636) 528-5528

**Collector of Revenue,** Jerry Fox, (D), Lincoln County Courthouse, 201 Main St., Troy 63379; (636) 528-6300, ext. 275

**Commissioner, First District,** Eugene Galloway, (D), Lincoln County Courthouse, 201 Main St., Troy 63379; (636) 528-6300, ext. 223

**Commissioner, Second District,** Matt Bass, (R), Lincoln County Courthouse, 201 Main St., Troy 63379; (636) 528-6300, ext. 224

**Coroner,** Lisa Sitler, (R), 250 W. College, Troy 63379; (636) 528-5087

**County Health Department Director\***, Brett Seifert, 5 Health Dept. Dr., Troy 63379; (636) 528-6117

**County Surveyor,** Donald (Tec) Parr, (D), Lincoln County Courthouse, Oak St., PO Box 182, Troy 63379; (636) 528-7110

**Emergency Management Director,** Kelly Hardcastle, 250 W. College St., Troy 63379; (636) 528-6300, ext. 2248

**Presiding Commissioner,** Daniel H. Colbert, (R), Lincoln County Courthouse, 201 Main St., Troy 63379; (636) 528-0311

**Prosecuting Attorney,** Leah Askey, (D), PO Box 319, 45 Business Park Dr., Troy 63379; (636) 528-8571

**Public Administrator,** Betty Cox, (D), 201 Main St., Troy 63379; (636) 528-8287

**Recorder of Deeds,** Dottie D. Crenshaw, (D), Lincoln County Courthouse, 201 Main St., Troy 63379; (636) 528-6300, ext. 249

**Sheriff,** John Cottle, (R), 65 Business Park, Troy 63379; (636) 528-8546

**Treasurer,** Kristen Burkemper, (R), Lincoln County Courthouse, 201 Main St., Troy 63379; (636) 528-6300, ext. 268

---

\*Appointed

## Linn County

**County seat and zip code:** Linneus 64653. **County population:** 12,761. **Classification:** Third class. **Assessed valuation:** \$135,857,756. **Square miles:** 620. **Organized:** January 6, 1837. **Named for:** Lewis F. Linn, United States Senator.

**Assessor,** Marlene Graves, (D), Linn County Courthouse, Rm. 106, Linneus 64653; (660) 895-5387

**Clerk Circuit Court\***, Mary S. Enyeart, (D), PO Box 84, Linneus 64653; (660) 895-5212

**Clerk County Commission,** Peggy Ward, (D), Linn County Courthouse, 108 N. High, Rm. 102, PO Box 92, Linneus 64653; (660) 895-5417; FAX (660) 895-5527; [linn@sos.mo.gov](mailto:linn@sos.mo.gov)

**Collector/Treasurer,** Pamela S. Reed, (D), Linn County Courthouse, Rm. 104, Linneus 64653; (660) 895-5410

**Commissioner, District 1,** Bill Dorsey, (D), Linn County Courthouse, Rm. 103, Linneus 64653; (660) 895-5547

**Commissioner, District 2,** Jim Libby, (D), Linn County Courthouse, Rm. 103, Linneus 64653; (660) 895-5547

**Coroner,** Kenny F. Creason, (D), 20728 Hwy. C, Purdin 64674; (660) 375-2127; FAX (660) 244-3201

**County Health Department Director,** Vanessa Lincoln, 635 S. Main, Brookfield 64628; (660) 258-7251

**Emergency Management Director,** Gary Redmon, 30377 Jucco Dr., Brookfield 64628; (660) 998-0720

**Presiding Commissioner,** Dick King, (R), Linn County Courthouse, Rm. 103, Linneus 64653; (660) 895-5547

**Prosecuting Attorney,** Tracy L. Carlson, (D), Courthouse Annex, PO Box 77, Linneus 64653; (660) 895-5589

**Public Administrator,** Kay Cunningham, (R), 521 N. Main, Brookfield 64628; (660) 258-7825

**Recorder of Deeds,** Loretta Brookshier, (D), Linn County Courthouse, Rm. 204, PO Box 151, Linneus 64653; (660) 895-5216

**Sheriff,** Tom Parks, (D), 115 W. Jackson St., Linneus 64653; (660) 895-5312

---

\*Appointed

## Livingston County

**County seat and zip code:** Chillicothe 64601.

**County population:** 15,195. **Classification:** Third class. **Assessed valuation:** \$160,849,913. **Square miles:** 537. **Organized:** January 6, 1837. **Named for:** Edward Livingston, former Secretary of State.

**Assessor,** Steve Ripley, (D), Livingston County Courthouse, 700 Webster St., Chillicothe 64601; (660) 646-8000, ext. 2; FAX (660) 646-8005; [assessor@livingstoncountymo.com](mailto:assessor@livingstoncountymo.com)

**Clerk Circuit Court,** Brenda Wright, (D), Livingston County Courthouse, 700 Webster St., Chillicothe 64601; (660) 646-8000; FAX (660) 646-2734; [brenda.wright@courts.mo.gov](mailto:brenda.wright@courts.mo.gov)

**Clerk County Commission,** Sherry Parks, (D), Livingston County Courthouse, 700 Webster St., Ste. 10, Chillicothe 64601; (660) 646-8000, ext. 3; FAX (660) 646-8010; [countyclerk@livingstoncountymo.com](mailto:countyclerk@livingstoncountymo.com)

**Collector/Treasurer,** Martha Peery, (D), Livingston County Courthouse, 700 Webster St., Chillicothe 64601; (660) 646-8000, ext. 7; FAX (660) 646-8015; [treasurer@livingstoncountymo.com](mailto:treasurer@livingstoncountymo.com)

**Commissioner, Eastern District,** Ken Lauhoff, (D), Livingston County Courthouse, 700 Webster St., Chillicothe 64601; (660) 646-8000, ext. 209; FAX (660) 646-8010; [countycommission@livingstoncountymo.com](mailto:countycommission@livingstoncountymo.com)

**Commissioner, Western District,** Todd Rodenberg, (D), Livingston County Courthouse, 700 Webster St., Chillicothe 64601; (660) 646-8000, ext. 218; FAX (660) 646-8010; [countycommission@livingstoncountymo.com](mailto:countycommission@livingstoncountymo.com)

**Coroner,** J. Scott Lindley, (D), 910 Washington, Chillicothe 64601; (660) 646-4857

**County Health Department Director,** Sherry Weldon, 800 Adam Dr., Chillicothe 64601; (660) 646-5506; FAX (660) 646-4485; [weldos@lpha.mopublic.org](mailto:weldos@lpha.mopublic.org)

**Emergency Management Director,** Darrel Wright, 700 Second St., Chillicothe 64601; (660) 646-2139

**Presiding Commissioner,** Eva Danner Horton, (D), Livingston County Courthouse, 700 Webster St., Chillicothe 64601; (660) 646-8000, ext. 202; FAX (660) 646-8010; [countycommission@livingstoncountymo.com](mailto:countycommission@livingstoncountymo.com)

**Prosecuting Attorney,** Adam L. Warren, (R), Livingston County Courthouse, 700 Webster St., Ste. 7, Chillicothe 64601; (660) 646-8000, ext. 5; FAX (660) 646-1819; [prosecutor2@livingstoncountymo.com](mailto:prosecutor2@livingstoncountymo.com)

**Public Administrator,** Sherry Parks, (D), 700 Webster St., Chillicothe 64601; (660) 646-8000, ext. 8; FAX (660) 646-8021; [parkssherry66@yahoo.com](mailto:parkssherry66@yahoo.com)

**Recorder of Deeds,** Kelly Christopher, (D), 700 Webster St., Chillicothe 64601; (660) 646-8000, ext. 6; FAX (660) 646-5402; [recorder@livingstoncountymo.com](mailto:recorder@livingstoncountymo.com)

**Sheriff,** Steve Cox, (R), Livingston County Jail, 901 Webster St., Chillicothe 64601; (660) 646-0515; FAX (660) 646-0520; [scox@livcoso.org](mailto:scox@livcoso.org)

## Macon County

**County seat and zip code:** Macon 63552.

**County population:** 15,566. **Classification:** Third class. **Assessed valuation:** \$183,408,093. **Square miles:** 797. **Organized:** January 6, 1837. **Named for:** Nathaniel Macon, revolutionary soldier and North Carolina congressman.

**Assessor,** Alan Spencer, (D), Macon County Courthouse, 101 E. Washington, Ste. 301, Macon 63552; (660) 385-2416; FAX (660) 385-3140; [assessor@cvalley.net](mailto:assessor@cvalley.net)

**Clerk Circuit Court,** Kimberly March, (D), Macon County Courthouse, 101 E. Washington, Ste. 1, Macon 63552; (660) 385-4631; FAX (660) 385-4235; [kimberly.march@courts.mo.gov](mailto:kimberly.march@courts.mo.gov)

**Clerk County Commission,** Shirley Sims, (R), Macon County Courthouse, 101 E. Washington, Ste. B, Macon 63552; (660) 385-2913; FAX (660) 385-7203; [maconcc@cvalley.net](mailto:maconcc@cvalley.net)

**Collector of Revenue,** Jeanette Ronchetto, (D), Macon County Courthouse, 101 E. Washington, Ste. 302, Macon 63552; (660) 385-3214; FAX (660) 385-4085; [jrcollector@cvalley.net](mailto:jrcollector@cvalley.net)

**Commissioner, District 1,** Drew Belt, (R), Macon County Courthouse, 101 E. Washington, Ste. B, Macon 63552; (660) 385-2913; FAX (660) 385-7203; [maconcc@cvalley.net](mailto:maconcc@cvalley.net)

**Commissioner, District 2,** Jon Dwiggins, (R), Macon County Courthouse, 101 E. Washington, Ste. B, Macon 63552; (660) 385-2913; FAX (660) 385-7203; [maconcc@cvalley.net](mailto:maconcc@cvalley.net)

**Coroner,** Brian Hayes, (D), 402 Pearl St., Macon 63552; (660) 385-2136

**County Health Department Director,** Judy R. Rushton, 503 N. Missouri St., Macon 63552; (660) 385-4711; FAX (660) 385-2014; [rushtj@lpha.mo.public.org](mailto:rushtj@lpha.mo.public.org)

**County Surveyor,** John H. Schaefer, (R), 25445 State Hwy. O, Macon 63552; (660) 395-5942; [jschaefer@cvalley.net](mailto:jschaefer@cvalley.net)

**Emergency Management Director\*,** (Vacancy)

**Presiding Commissioner,** Alan R. Wyatt, (R), Macon County Courthouse, 101 E. Washington, Ste. B, Macon 63552; (660) 385-2913; FAX (660) 385-7203; [maconcc@cvalley.net](mailto:maconcc@cvalley.net)

**Prosecuting Attorney**, Josh Meisner, (D), Macon County Courthouse, PO Box 6, Macon 63552; (660) 385-2175; FAX (660) 385-6800; [mcpa@cvalley.net](mailto:mcpa@cvalley.net)

**Public Administrator**, Lois Noland, (D), 101 E. Washington St., Ste. E, Macon 63552; (660) 385-6173; FAX (660) 385-1720; [loisnoland@mail2lois.com](mailto:loisnoland@mail2lois.com)

**Recorder of Deeds**, Sherry Muncy, (R), Macon County Courthouse, 101 E. Washington, Ste. 300, Macon 63552; (660) 385-2732; FAX (660) 395-4022; [maconrecorder@cvalley.net](mailto:maconrecorder@cvalley.net)

**Sheriff**, Kevin Shoemaker, (D), Macon County Jail, 101 W. Sheridan, Ste. A, PO Box 522, Macon 63552; (660) 385-2062; FAX (660) 385-5308; [mcsocvalley.net](mailto:mcsocvalley.net)

**Treasurer**, Krista Bruno, (R), Macon County Courthouse, 101 E. Washington, Ste. D, Macon 63552; (660) 385-2713; FAX (660) 385-7203; [mct@cvalley.net](mailto:mct@cvalley.net)

---

\*Appointed

## Madison County

**County seat and zip code:** Fredericktown 63645. **County population:** 12,226. **Classification:** Third class. **Assessed valuation:** \$111,943,583. **Square miles:** 497. **Organized:** December 14, 1818. **Named for:** James Madison.

**Assessor**, Dennis Bradford, (R), Madison County Courthouse, 1 Courthouse Sq., Fredericktown 63645; (573) 783-3325; FAX (573) 783-8482

**Clerk Circuit Court**, Eileen Provow, (D), Madison County Courthouse, 1 Courthouse Sq., Fredericktown 63645; (573) 783-2102; FAX (573) 783-2715

**Clerk County Commission**, Donal E. Firebaugh, (D), Madison County Courthouse, 1 Courthouse Sq., Fredericktown 63645; (573) 783-2176; FAX (573) 783-5351; [clerk@madisoncountymo.us](mailto:clerk@madisoncountymo.us)

**Collector of Revenue**, Debby Boone, (R), Madison County Courthouse, 1 Courthouse Sq., Fredericktown 63645; (573) 783-6544; FAX (573) 783-2274; [collector@madisoncountymo.us](mailto:collector@madisoncountymo.us)

**Commissioner, First District**, Tom Stephens, (R), Madison County Courthouse, 1 Courthouse Sq., Fredericktown 63645; (573) 783-2176

**Commissioner, Second District**, Jim Thompson, (R), Madison County Courthouse, 1 Courthouse Sq., Fredericktown 63645; (573) 783-2176

**Coroner**, Collin L. Follis, (D), 700 Madison Plaza Dr., Fredericktown 63645; (573) 783-8336; FAX (573) 783-7729

**County Health Department Director**, Becky Hunt, 806 W. College, Fredericktown 63645; (573) 783-2746; FAX (573) 783-8039

**County Surveyor**, William Douglas McFarland, (D), 1095 Madison 214, Fredericktown 63645; (573) 783-6345

**Emergency Management Director/County Health Department Director**, Becky Hunt, 806 W. College, Fredericktown 63645; (573) 783-2746; FAX (573) 783-8039

**Presiding Commissioner**, Robert Mooney, (R), Madison County Courthouse, 1 Courthouse Sq., Fredericktown 63645; (573) 783-2176; FAX (573) 783-5351; [bobmooney2003@yahoo.com](mailto:bobmooney2003@yahoo.com)

**Prosecuting Attorney**, Andrew Tarry, (D), 129 E. Main St., Fredericktown 63645; (573) 783-7212; FAX (573) 783-2473; [tarrylawfirm@sbcglobal.net](mailto:tarrylawfirm@sbcglobal.net)

**Public Administrator\***, Carol Lachance, (R), 1519 Madison 209, Fredericktown 63645; (573) 783-5372

**Recorder of Deeds**, Paula Francis, (D), Madison County Courthouse, 1 Courthouse Sq., Fredericktown 63645; (573) 783-3410; FAX (573) 783-2715

**Sheriff**, Robert (Bobby) Spain, (R), Madison County Jail, 124 N. Main St., Fredericktown 63645; (573) 783-2234

**Treasurer**, Nadean Rice, (R), Madison County Courthouse, 1 Courthouse Sq., Fredericktown 63645; (573) 783-7847; FAX (573) 783-2274; [treasurer@madisoncountymo.us](mailto:treasurer@madisoncountymo.us)

---

\*Appointed

## Maries County

**County seat and zip code:** Vienna 65582. **County population:** 9,176. **Classification:** Third class. **Assessed valuation:** \$114,479,224. **Square miles:** 528. **Organized:** March 2, 1855. **Named for:** The Maries Rivers.

**Assessor**, Judy (Logan) Honse, (D), Maries County Courthouse, PO Box 188, Vienna 65582; (573) 422-3540; FAX (573) 422-3859; [judy@mariesco.org](mailto:judy@mariesco.org)

**Clerk Circuit Court and ex officio Recorder of Deeds**, Mark Buschmann, (D), Maries County Courthouse, PO Box 213, Vienna 65582; (573) 422-3338; FAX (573) 422-3976; [mark.buschmann@courts.mo.gov](mailto:mark.buschmann@courts.mo.gov)

**Clerk County Commission**, Rhonda Brewer, (D), Maries County Courthouse, PO Box 205, Vienna 65582; (573) 422-3388; FAX (573) 422-3269; [rhonda@mariesco.org](mailto:rhonda@mariesco.org)

**Collector of Revenue**, Jayne Helton, (D), Maries County Courthouse, PO Box 71, Vienna 65582; (573) 422-3343; FAX (573) 422-6884; [jayne@mariesco.org](mailto:jayne@mariesco.org)

**Commissioner, Eastern District**, Douglas Drewel, (R), Maries County Courthouse, PO Box 205, Vienna 65582; (573) 422-3388; FAX (573) 422-3269

**Commissioner, Western District**, Ed Fagre, (D), Maries County Courthouse, PO Box 205, Vienna 65582; (573) 422-3388; FAX (573) 422-3269

**Coroner**, David H. Martin, (D), PO Box 210, Vienna 65582; (573) 422-3331; FAX (573) 422-3145; [birminghammartin@att.net](mailto:birminghammartin@att.net)

**Emergency Management Director\***, Ken Ramsey, Maries County Courthouse, PO Box 205, Vienna 65582; (573) 422-3388; FAX (573) 422-3269

**Presiding Commissioner**, Ray Schwartze, (R), Maries County Courthouse, PO Box 205, Vienna 65582; (573) 422-3388; FAX (573) 422-3269

**Prosecuting Attorney**, Terry D. Schwartze, (D), Maries County Courthouse, PO Box 212, Vienna 65582; (573) 422-3396; FAX (573) 422-3829; [terry@mariesco.org](mailto:terry@mariesco.org)

**Public Administrator**, Eugene J. Meyer, (D), PO Box 186, Vienna 65582; (573) 422-6151; FAX (573) 422-3156; [ej@mariesco.org](mailto:ej@mariesco.org)

**Sheriff**, Harold Chris Heitman, (R), Maries County Courthouse, PO Box 23, Vienna 65582; (573) 422-3381; FAX (573) 422-3100; [cheitman@mariesco.org](mailto:cheitman@mariesco.org)

**Treasurer**, Rhonda Slone, (D), Maries County Courthouse, PO Box 104, Vienna 65582; (573) 422-3311; FAX (573) 422-3269; [rhondas@mariesco.org](mailto:rhondas@mariesco.org)

---

\*Appointed

## Marion County

**County seat and zip code**: Palmyra 63461. **County population**: 28,781. **Classification**: Third class. **Assessed valuation**: \$348,643,322. **Square miles**: 438. **Organized**: December 23, 1826. **Named for**: Francis Marion, Revolutionary War hero.

**Assessor**, Mark Novak, (D), Marion County Assessor, 906 Broadway, Hannibal 63401; (573) 221-0589; FAX (573) 221-4250

**Clerk Circuit Court, Division I**, Valerie Munzlinger, (D), Marion County Courthouse, 100 S. Main, Rm. 207, PO Box 431, Palmyra 63461; (573) 769-2550; FAX (573) 769-4558

**Clerk Circuit Court, Division II**, Carolyn Conners, (D), Marion County Courthouse, 906 Broadway, Rm. 105, Hannibal 63401; (573) 221-0198

**Clerk County Commission**, Valerie Dornberger, (D), Marion County Courthouse, 100 S. Main, Ste. 107, Palmyra 63461; (573) 769-2549; FAX (573) 769-4312; [val@mcco.mo.com](mailto:val@mcco.mo.com)

**Collector of Revenue\***, Mary Ann Viorel, (D), Marion County Courthouse, 100 S. Main, Palmyra 63461; (573) 769-3282; 906 Broadway, Hannibal 63401; (573) 221-0727

**Commissioner, Eastern District**, Larry Welch, (D), 5 Pioneer Tr., Hannibal 63401; (573) 769-2549

**Commissioner, Western District**, Randy Spratt, (R), 2404 County Rd. 169, Philadelphia 63463; (573) 769-2549

**Coroner\***, Darrell McCoy, (D), 5 Village Rd., Hannibal 63401; (573) 231-6484

**County Health Department Director**, Olivia Jean McBride, 3105 Rt. W, PO Box 1378, Hannibal 63401; (573) 221-1166

**County Surveyor**, John D. Janes, (I), 5497 County Rd. 409, Hannibal 63401; (573) 769-7020

**Emergency Management Director**, John Hark, 3310 Arapaho, Hannibal 63461; (573) 221-5346; FAX (573) 221-3772; [hark203@mywdo.com](mailto:hark203@mywdo.com)

**Ex officio Recorder of Deeds**, Janet Dearing, (D), Marion County Courthouse, 100 S. Main, Rm. 103, PO Box 392, Palmyra 63461; (573) 769-7001; FAX (573) 769-6012

**Land Use and Capitol Improvements Coordinator**, Teya Stice, Marion County Courthouse, 100 S. Main, Palmyra 63461; (573) 769-5545; FAX (573) 769-5545; [mccordinator@centurytel.net](mailto:mccordinator@centurytel.net)

**Presiding Commissioner**, Lyndon Bode, (D), 6950 County Rd. 263, Palmyra 63461; (573) 769-2549; FAX (573) 221-6796

**Prosecuting Attorney**, Thomas P. Redington, (D), Marion County Courthouse, 909 Broadway, PO Box 976, Hannibal 63401; (573) 221-0146

**Public Administrator\***, Wendy Howe, (D), Marion County Courthouse, 906 Broadway, Rm. 104, Hannibal 63401; (573) 221-9149; FAX (573) 221-2645

**Sheriff**, Jimmy Shinn, (D), 1703 Marion City Rd., Palmyra 63461; (573) 769-2077

**Treasurer**, Joelle Fohey, (D), Marion County Courthouse, 100 S. Main, Palmyra 63461; (573) 769-2552; FAX (573) 769-2552; [marioncotreas@hotmail.com](mailto:marioncotreas@hotmail.com)

---

\*Appointed



## McDonald County

**County seat and zip code:** Pineville 64856.  
**County population:** 23,083. **Classification:** Third class. **Assessed valuation:** \$262,774,895. **Square miles:** 541. **Organized:** March 3, 1849. **Named for:** Alexander McDonald, Revolutionary War soldier.

**Assessor,** Laura Pope, (R), PO Box 726, Pineville 64856; (417) 223-4361; [lslope@olemac.net](mailto:lslope@olemac.net)

**Clerk Circuit Court,** Jennifer Mikeska, (R), PO Box 157, Pineville 64856; (417) 223-7512; [jennifer.mikeska@courts.mo.gov](mailto:jennifer.mikeska@courts.mo.gov)

**Clerk County Commission,** Barbara Williams, (R), PO Box 665, Pineville 64856; (417) 223-4662; [mcdonald@sos.mo.gov](mailto:mcdonald@sos.mo.gov)

**Collector of Revenue,** Brenda Gordon, (R), PO Box 725, Pineville 64856; (417) 223-7408; [mccollector@olemac.net](mailto:mccollector@olemac.net)

**Commissioner, Eastern District,** John Bunch, (R), PO Box 665, Pineville 64856; (417) 223-7516; [commission@olemac.net](mailto:commission@olemac.net)

**Commissioner, Western District,** David Hollaway, (R), PO Box 665, Pineville 64856; (417) 223-2842; [commission@olemac.net](mailto:commission@olemac.net)

**Coroner,** B.J. Goodwin III, (R), PO Box 520, Anderson 64831; (417) 845-3393; [ozarkfh@olemac.net](mailto:ozarkfh@olemac.net)

**County Health Department Administrator\***, Paige Behm, PO Box 366, Pineville 64856; (417) 223-4351; [behmp@lpha.mopublic.org](mailto:behmp@lpha.mopublic.org)

**County Surveyor,** Travis Green, (R), 152 Shanghai Rd., Noel 64854; (417) 436-3900; [tgreen@leru.net](mailto:tgreen@leru.net)

**Emergency Management Director\***, Gregg Sweeten, PO Box 665, Pineville 64856; (417) 223-7575; [mcdema@olemac.net](mailto:mcdema@olemac.net)

**Presiding Commissioner,** Keith Lindquist, (R), PO Box 665, Pineville 64856; (417) 223-2842; [commission@olemac.net](mailto:commission@olemac.net)

**Prosecuting Attorney,** Jonathan Pierce, (R), PO Box 566, Pineville 64856; (417) 223-4142; [jpierce@mcprosecutor.org](mailto:jpierce@mcprosecutor.org)

**Public Administrator,** Donna Underwood, (R), PO Box 758, Pineville 64856; (417) 223-7333; [donnau@olemac.net](mailto:donnau@olemac.net)

**Recorder of Deeds,** Kenny Underwood, (R), PO Box 606, Pineville 64856; (417) 223-7523; [recorder@olemac.net](mailto:recorder@olemac.net)

**Sheriff,** Mike Hall, (D), PO Box 68, Pineville 64856; (417) 223-4319; [mikehall0476@gmail.com](mailto:mikehall0476@gmail.com)

**Treasurer,** Joye Helm, (R), PO Box 654, Pineville 64856; (417) 223-7514; [mctreasurer@olemac.net](mailto:mctreasurer@olemac.net)

\*Appointed

## Mercer County

**County seat and zip code:** Princeton 64673.  
**County population:** 3,785. **Classification:** Third class. **Assessed valuation:** \$59,875,187. **Square miles:** 454. **Organized:** February 14, 1845. **Named for:** Hugh Mercer, Revolutionary War general.

**Assessor,** Diana J. Blunk, (R), Mercer County Courthouse, 802 E. Main St., Princeton 64673; (660) 748-3511; FAX (660) 748-3445; [assessor@grm.net](mailto:assessor@grm.net)

**Clerk Circuit Court and ex officio Recorder of Deeds,** Patricia Stamper, (R), Mercer County Courthouse, 802 E. Main St., Princeton 64673; (660) 748-4335; FAX (660) 748-4339; [patricia.stamper@courts.mo.gov](mailto:patricia.stamper@courts.mo.gov)

**Clerk County Commission,** Judy Hamilton, (R), Mercer County Courthouse, 802 E. Main St., Princeton 64673; (660) 748-3425; FAX (660) 748-3445; [mcclerk@grm.net](mailto:mcclerk@grm.net)

**Collector/Treasurer,** Susan Moore, (R), Mercer County Courthouse, 802 E. Main St., Princeton 64673; (660) 748-3435; FAX (660) 748-3135; [smoorecoll\\_treas@yahoo.com](mailto:smoorecoll_treas@yahoo.com)

**Commissioner, First District,** Thomas Shane Grooms, (R), Mercer County Courthouse, 802 E. Main St., Princeton 64673; (660) 748-3425; FAX (660) 748-3445

**Commissioner, Second District,** Zachary W. Martin, (D), Mercer County Courthouse, 802 E. Main St., Princeton 64673; (660) 748-3425; FAX (660) 748-3445

**Coroner,** Michael Greenlee, (D), 305 Broadway, 802 E. Main St., Princeton 64673; (660) 748-3319

**County Health Department Director\***, Phyllis Johnson, 305 W. Main St., Princeton 64673; (660) 748-3693

**Emergency Management Director\***, Mark Thompson, Rt. 1, Box 30, Princeton 64673; (660) 748-3247

**Presiding Commissioner,** Clifford Shipley, (R), Mercer County Courthouse, 802 E. Main St., Princeton 64673; (660) 748-3425; FAX (660) 748-3445

**Prosecuting Attorney,** John L. Young, (R), 712 Main St., Princeton 64673; (660) 748-3332; FAX (660) 748-4707; [younglaw@grm.net](mailto:younglaw@grm.net)

**Public Administrator,** Kelli Judd, (R), Mercer County Courthouse, 802 E. Main St., Princeton 64673; (660) 748-3640; FAX (660) 748-3411

**Sheriff,** Steve Stockman, (R), Mercer County Courthouse, 802 E. Main St., Princeton 64673; (660) 748-3165; FAX (660) 748-3180; [mercuso@grm.net](mailto:mercuso@grm.net)

\*Appointed

## Miller County

**County seat and zip code:** Tuscumbia 65082.  
**County population:** 24,748. **Classification:** Third class. **Assessed valuation:** \$396,818,345. **Square miles:** 593. **Organized:** February 6, 1837. **Named for:** John Miller, Governor of Missouri.

**Assessor,** Joseph Cochran, (R), Miller County Courthouse, PO Box 12, Tuscumbia 65082; (573) 369-1960

**Clerk Circuit Court,** Genise L. Buechter, (R), Miller County Courthouse, PO Box 12, Tuscumbia 65082; (573) 369-1970

**Clerk County Commission,** Clayton E. Jenkins, (R), Miller County Courthouse, PO Box 12, Tuscumbia 65082; (573) 369-1910; FAX (573) 369-1905; [clayton@millercountymo.org](mailto:clayton@millercountymo.org)

**Collector of Revenue\***, William Harvey, (R), Miller County Courthouse, PO Box 12, Tuscumbia 65082; (573) 369-1925

**Commissioner, First District,** Darrell Bunch, (R), Miller County Courthouse, PO Box 12, Tuscumbia 65082; (573) 369-1900

**Commissioner, Second District,** Brian Duncan, (R), Miller County Courthouse, PO Box 12, Tuscumbia 65082; (573) 369-1900

**Coroner,** Rick Callahan, (R), 201 N. Maple, Eldon 65026; (573) 392-3351

**County Health Department Director\***, Bruce Jenkins, PO Box 2, Tuscumbia 65082; (573) 369-2359

**County Highway Engineer\***, Darren Evers, (R), Miller County Courthouse, PO Box 12, Tuscumbia 65082; (573) 369-1900

**County Surveyor,** Gerard J. Harms Sr., (R), 2105 S. Oak, Eldon 65026; (573) 392-3312

**Emergency Management Director\***, Barlow Biggers, PO Box 12, Tuscumbia 65082; (573) 369-1880

**Presiding Commissioner,** Tom Wright, (R), Miller County Courthouse, PO Box 12, Tuscumbia 65082; (573) 369-1900

**Prosecuting Attorney,** Matthew Howard, (R), Miller County Courthouse, PO Box 12, 2001 Hwy. 52, Tuscumbia 65082; (573) 369-1940

**Public Administrator,** Wilma Keeth, (R), PO Box 12, Tuscumbia 65082; (573) 369-1955

**Recorder of Deeds,** Deb Wiles, (R), Miller County Courthouse, PO Box 12, Tuscumbia 65082; (573) 369-1935

**Sheriff,** William Abbott, (R), Miller County Courthouse, PO Box 13, Tuscumbia 65082; (573) 369-2341

**Treasurer,** Phil Lawson, (R), Miller County Courthouse, PO Box 24, Tuscumbia 65082; (573) 369-1920

## Mississippi County

**County seat and zip code:** Charleston 63834.  
**County population:** 14,358. **Classification:** Third class. **Assessed valuation:** \$139,349,037. **Square miles:** 410. **Organized:** February 14, 1845. **Named for:** The Mississippi River.

**Assessor,** Shirley Coffey, (D), Mississippi County Courthouse, PO Box 369, Charleston 63834; (573) 683-2146, ext. 237; FAX (573) 683-7548; [scoffer@misscomo.net](mailto:scoffer@misscomo.net)

**Clerk Circuit Court,** Leigh Ann Colson, (D), Mississippi County Courthouse, PO Box 369, Charleston 63834; (573) 683-2146, ext. 225; FAX (573) 683-7696; [leigh.colson@courts.mo.gov](mailto:leigh.colson@courts.mo.gov)

**Clerk County Commission,** Hubert DeLay Jr., (D), Mississippi County Courthouse, PO Box 369, Charleston 63834; (573) 683-2146, ext. 221; FAX (573) 683-6071; [jrdelay@misscomo.net](mailto:jrdelay@misscomo.net)

**Collector of Revenue,** Ann McCuiston, (D), Mississippi County Courthouse, PO Box 369, Charleston 63834; (573) 683-2146, ext. 231; FAX (573) 683-6217; [am@misscomo.net](mailto:am@misscomo.net)

**Commissioner, First District,** Mitch Pullen, (D), Mississippi County Courthouse, PO Box 369, Charleston 63834; (573) 683-2146, ext. 221; FAX (573) 683-6071; [mitchpullen@yahoo.com](mailto:mitchpullen@yahoo.com)

**Commissioner, Second District,** Darrell Jones, (D), Mississippi County Courthouse, PO Box 369, Charleston 63834; (573) 683-2146, ext. 221; FAX (573) 683-6071; [mbjdad499@yahoo.com](mailto:mbjdad499@yahoo.com)

**Coroner,** Terry A. Parker, (D), 802 E. Cypress St., Charleston 63834; (573) 683-3773; [taparker71@yahoo.com](mailto:taparker71@yahoo.com)

**County Health Department Director,** Rachlle Johnson, 1200 E. Marshall, Charleston 63834; (573) 683-2191; [johnsr1@lpha.mopublic.org](mailto:johnsr1@lpha.mopublic.org)

**County Highway Engineer,** Richard Wallace, (D), Mississippi County Courthouse, PO Box 369, Charleston 63834; (573) 683-6428; FAX (573) 683-2069

**County Surveyor,** Martin Lucas, Mississippi County Courthouse, PO Box 369, Charleston 63834; (573) 683-2146; [martin.lucas@sbcglobal.net](mailto:martin.lucas@sbcglobal.net)

**Emergency Management Director,** Danny Harris, Mississippi County Courthouse, PO Box 369, Charleston 63834; (573) 683-1782

**Presiding Commissioner,** Carlin Bennett, (R), Mississippi County Courthouse, PO Box 369, Charleston 63834; (573) 683-2146, ext. 221; FAX (573) 683-6071; [carlin@creativeschoolzone.com](mailto:carlin@creativeschoolzone.com)

**Prosecuting Attorney,** Darren Cann, (D), Mississippi County Courthouse, PO Box 435,

---

\*Appointed

Charleston 63834; (573) 683-2146, ext. 245; FAX (573) 683-6228; [dcann@misscomo.net](mailto:dcann@misscomo.net)

**Public Administrator**, Rick Reed, (D), Mississippi County Courthouse, PO Box 369, Charleston 63834; (573) 683-2146, ext. 256; [reed@misscomo.net](mailto:reed@misscomo.net)

**Recorder of Deeds**, George Bays, (D), Mississippi County Courthouse, PO Box 369, Charleston 63834; (573) 683-2146, ext. 226; FAX (573) 683-7696; [gbays@misscomo.net](mailto:gbays@misscomo.net)

**Sheriff**, Keith Moore, (D), Mississippi County Courthouse, PO Box 369, Charleston 63834; (573) 683-2111; FAX (573) 683-2113

**Treasurer**, Sandra B. Morrow, (D), Mississippi County Courthouse, PO Box 369, Charleston 63834; (573) 683-2146, ext. 235; FAX (573) 683-6071; [sbmorrow@misscomo.net](mailto:sbmorrow@misscomo.net)

## Moniteau County

**County seat and zip code:** California 65018. **County population:** 15,607. **Classification:** Third class. **Assessed valuation:** \$175,955,054. **Square miles:** 417. **Organized:** February 14, 1845. **Named for:** The Moniteau Creek.

**Assessor**, Darrel L. King, (R), Moniteau County Courthouse, Rm. 105, California 65018; (573) 796-4637; FAX (573) 796-3082

**Clerk Circuit Court and ex officio Recorder of Deeds**, Michele A. Higgins, (R), Moniteau County Courthouse, Rm. 102, 200 E. Main St., California 65018; (573) 796-2071

**Clerk County Commission**, Anita Groepper, (R), Moniteau County Courthouse, 200 E. Main St., California 65018; (573) 796-4661; FAX (573) 796-3082; [monitcock@yahoo.com](mailto:monitcock@yahoo.com)

**Collector of Revenue**, Cheryl K. Duvall, (D), Moniteau County Courthouse, Rm. 101, California 65018; (573) 796-4521; FAX (573) 796-3851

**Commissioner, First District**, Tony Barry, (R), Moniteau County Courthouse, 200 E. Main St., California 65018; (573) 796-2213; FAX (573) 796-3082; [monitcocmm@yahoo.com](mailto:monitcocmm@yahoo.com)

**Commissioner, Second District**, Kim F. Roll, (D), Moniteau County Courthouse, 200 E. Main St., California 65018; (573) 796-2213; FAX (573) 796-3082; [monitcocmm@yahoo.com](mailto:monitcocmm@yahoo.com)

**Coroner**, Loyd Fulks, (R), 600 Dave Dr., California 65018; (573) 796-3855

**County Health Department Director**, Andrea Kincaid, 401-A Francis St., California 65018; (573) 796-3412; FAX (573) 796-8364

**Emergency Management Director**, Darrell Hendrickson, 200 N. Main St., California 65018; (573) 796-2213

**Presiding Commissioner**, Kenneth Kunze, (R), Moniteau County Courthouse, 200 E. Main St., California 65018; (573) 796-2213; FAX (573) 796-3082; [monitcocmm@yahoo.com](mailto:monitcocmm@yahoo.com)

**Prosecuting Attorney**, Shayne W. Healea, (R), 410 N. East St., California 65018; (573) 796-3220; FAX (573) 796-2793

**Public Administrator**, Cher King Caudel, (R), Moniteau County Courthouse, 200 E. Main St., California 65018; (573) 796-4704

**Sheriff**, Jay Gump, (R), Moniteau County Jail, 101 E. North St., California 65018; (573) 796-2525

**Treasurer**, Sarah B. Jones, (R), 200 E. Main, California 65018; (573) 796-4608

## Monroe County

**County seat and zip code:** Paris 65275-1399. **County population:** 8,840. **Classification:** Third class. **Assessed valuation:** \$109,284,892. **Square miles:** 670. **Organized:** January 6, 1831. **Named for:** James Monroe.

**Assessor**, Judy Harmon, (D), Monroe County Courthouse, 300 N. Main, Rm. 107, Paris 65275; (660) 327-5607; FAX (660) 327-5119; [mocoassessor@centurytel.net](mailto:mocoassessor@centurytel.net)

**Clerk Circuit Court**, Heather D. Wheeler, (D), Monroe County Courthouse, 300 N. Main, Rm. 201, Paris 65275; (660) 327-5220; FAX (660) 327-5651; [heather.wheeler@courts.mo.gov](mailto:heather.wheeler@courts.mo.gov)

**Clerk County Commission**, Sandra Francis, (D), Monroe County Courthouse, 300 N. Main, Rm. 204, Paris 65275; (660) 327-5106; FAX (660) 327-1019; [monroecountyclk@centurytel.net](mailto:monroecountyclk@centurytel.net)

**Collector of Revenue**, Anita Dunkle, (D), Monroe County Courthouse, 300 N. Main, Rm. 101, Paris 65275; (660) 327-4320; FAX (660) 327-5063; [monroecountycollector@centurytel.net](mailto:monroecountycollector@centurytel.net)

**Commissioner, Eastern District**, Mike Whelan, (D), Monroe County Courthouse, 300 N. Main, Rm. 203, Paris 65275; (660) 327-5107; FAX (660) 327-1019

**Commissioner, Western District**, Glenn E. Turner, (D), Monroe County Courthouse, 300 N. Main, Rm. 203, Paris 65275; (660) 327-5107; FAX (660) 327-1019

**Coroner**, James K. Reinhard, (D), 128 W. Caldwell, Paris 65275; (660) 327-4168; FAX (660) 327-4169

**County Health Department Director**, Paula Delaney, 310 Market St., Paris 65275; (660) 327-4653; FAX (660) 327-4533

**Emergency Management Director**, Steve Jones, Monroe County Courthouse, 300 N. Main,

Rm. 203, Paris 65275; (660) 327-4173; FAX (660) 327-1019; [parisfirechief@yahoo.com](mailto:parisfirechief@yahoo.com)

**Presiding Commissioner**, Michael Minor, (D), Monroe County Courthouse, 300 N. Main, Rm. 203, Paris 65275; (660) 327-5107; FAX (660) 327-1019

**Prosecuting Attorney**, Talley Kendrick, (D), Monroe County Courthouse, 300 N. Main, Third Fl., Paris 65275; (660) 327-4484; FAX (660) 327-4990

**Public Administrator**, Marguerite Jones, (D), 15049 Rt. Z, Paris 65275; (660) 327-4615; FAX (660) 327-1019

**Recorder of Deeds**, Merry Sue Meals, (D), Monroe County Courthouse, 300 N. Main, Rm. 103, Paris 65275; (660) 327-1131; FAX (660) 327-1130

**Sheriff**, J. David Hoffman, (D), Monroe County Courthouse, 300 N. Main, Rm. 205, Paris 65275; (660) 327-4060; FAX (660) 327-5188

**Treasurer**, Rita C. Wilkerson, (D), Monroe County Courthouse, 300 N. Main, Rm. 102, Paris 65275; (660) 327-4711; FAX (660) 327-5063

## Montgomery County

**County seat and zip code:** Montgomery City 63361. **County population:** 12,236. **Classification:** Third class. **Assessed valuation:** \$209,186,690. **Square miles:** 540. **Organized:** December 14, 1818. **Named for:** Richard Montgomery, Revolutionary War general.

**Assessor**, Jerome P. Overkamp, (R), 310 Salisbury St., Ste. B, Montgomery City 63361; (573) 564-2445; [assessor@mccountymo.com](mailto:assessor@mccountymo.com)

**Clerk Circuit Court**, Robyn Schmidt, (R), 211 E. Third St., Ste. 301, Montgomery City 63361; (573) 564-3341; FAX (573) 564-3914

**Clerk County Commission**, Pamela A. Cartee, (R), 211 E. Third St., Ste. 205, Montgomery City 63361; (573) 564-3357; FAX (573) 564-8088; [montcoclerk@mccountymo.com](mailto:montcoclerk@mccountymo.com)

**Collector of Revenue**, Anita L. Sullivan, (R), 310 Salisbury St., Ste. C, Montgomery City 63361; (573) 564-2389; FAX (573) 564-1406; [collector@mccountymo.com](mailto:collector@mccountymo.com)

**Commissioner, First District**, Rich Daniels, (R), 211 E. Third St., Ste. 205, Montgomery City 63361; (573) 564-3357; FAX (573) 564-8088; [cocomm@mccountymo.com](mailto:cocomm@mccountymo.com)

**Commissioner, Second District**, John W. Noltensmeyer, (R), 211 E. Third St., Ste. 205, Montgomery City 63361; (573) 564-3357; FAX (573) 564-8088; [cocomm@mccountymo.com](mailto:cocomm@mccountymo.com)

**Coroner**, David Colbert, (R), 109 Salisbury St., Montgomery City 63361; (573) 564-2340

**County Health Department Interim Director**, Donna Longstreet, 400 Salisbury St., Montgomery City 63361; (573) 564-2495; FAX (573) 564-5059; [longd@lpha.mopublic.org](mailto:longd@lpha.mopublic.org)

**County Surveyor\***, Larry P. Bade, (R), 471 Hwy. FF, Jonesburg 63351; (636) 456-2615; FAX (636) 456-7252; [lewis\\_bade@hotmail.com](mailto:lewis_bade@hotmail.com)

**Emergency Management Director**, Bob Bishop, 211 E. Third St., Ste. 103, Montgomery City 63361; (573) 564-2283; FAX (573) 564-3942; [montemd@mccountymo.com](mailto:montemd@mccountymo.com)

**Presiding Commissioner**, Ryan D. Poston, (R), 211 E. Third St., Ste. 205, Montgomery City 63361; (573) 564-3357; FAX (573) 564-8088; [cocomm@mccountymo.com](mailto:cocomm@mccountymo.com)

**Prosecuting Attorney\***, Nathan Carroz, (R), 211 E. Third St., Montgomery City 63361, (573) 564-2252; [nathan.carroz@mccountymo.com](mailto:nathan.carroz@mccountymo.com)

**Public Administrator**, Ann Scarlet, (D), 628 N. Sturgeon St., Montgomery City 63361; (573) 564-3283; FAX (573) 564-3141

**Recorder of Deeds**, Sheila See, (R), 310 Salisbury St., Ste. A, Montgomery City 63361; (573) 564-3283; FAX (573) 564-1406

**Sheriff**, Robert (Bob) Davis, (R), 211 E. Third St., Ste. 209, Montgomery City 63361; (573) 564-8084; FAX (573) 564-8083

**Treasurer**, Donna Huenefeld, (R), 211 E. Third St., Ste. 204, Montgomery City 63361; (573) 564-2319; FAX (573) 564-8088

---

\*Appointed

## Morgan County

**County seat and zip code:** Versailles 65084. **County population:** 20,565. **Classification:** Third class. **Assessed valuation:** \$468,209,117. **Square miles:** 594. **Organized:** January 5, 1833. **Named for:** Daniel Morgan, Revolutionary War general.

**Assessor**, Jim Anderson, (R), Morgan County Courthouse, 100 E. Newton St., Versailles 65084; (573) 378-5459; FAX (573) 378-5453; [assessor@morgan-county.org](mailto:assessor@morgan-county.org)

**Clerk Circuit Court**, Cheryl L. Morris, (R), Morgan County Justice Center, 211 E. Newton St., Versailles 65084; (573) 378-4413; FAX (573) 378-5356; [cheryl.morris@courts.mo.gov](mailto:cheryl.morris@courts.mo.gov)

**Clerk County Commission**, Cathy Daniels, (D), Morgan County Courthouse, 100 E. Newton St., Versailles 65084; (573) 378-5436; FAX (573) 378-5991; [cathydaniels2003@yahoo.com](mailto:cathydaniels2003@yahoo.com)

**Collector of Revenue**, Kathy Francis, (D), Morgan County Courthouse, 100 E. Newton St., PO

Box 315, Versailles 65084; (573) 378-5370; FAX (573) 378-1987; [kfrancis@morgan-county.org](mailto:kfrancis@morgan-county.org)

**Commissioner, Eastern District**, Rodney Schad, (R), Morgan County Courthouse, 100 E. Newton St., Versailles 65084; (573) 378-4643; FAX (573) 378-5790; [rschad@morgan-county.org](mailto:rschad@morgan-county.org)

**Commissioner, Western District**, Wayne Kroeschen Jr., (R), Morgan County Courthouse, 100 E. Newton St., Versailles 65084; (573) 378-4643; FAX (573) 378-5790

**Coroner**, Maynard B. Jones, (D), 11276 Fairground Rd., Versailles 65084; (573) 378-4430; FAX (573) 378-5790

**County Health Department Director**, Shawn Brantley, 104 W. Lafayette St., Versailles 65084; (573) 378-5438; FAX (573) 378-7375

**Emergency Management Director\***, Rick Bias, Morgan County Justice Center, 211 E. Newton St., Versailles 65084; (573) 378-2453; FAX (573) 378-4045; [rbias@morgan-county.org](mailto:rbias@morgan-county.org)

**Presiding Commissioner**, James Vaughan, (D), Morgan County Courthouse, 100 E. Newton St., Versailles 65084; (573) 378-4643; FAX (573) 378-5790; [jvaughan@morgan-county.org](mailto:jvaughan@morgan-county.org)

**Prosecuting Attorney**, Dustin Dunklee, (D), Morgan County Justice Center, 211 E. Newton St., Versailles 65084; (573) 378-4694; FAX (573) 378-5984; [ddunklee@morgan-county.org](mailto:ddunklee@morgan-county.org)

**Public Administrator**, Amanda Huffman, (R), Morgan County Courthouse, 100 E. Newton St., PO Box 11, Versailles 65084; (573) 378-4011; FAX (573) 378-0601; [ahuffman@morgan-county.org](mailto:ahuffman@morgan-county.org)

**Recorder of Deeds**, Nancy Boles, (R), Morgan County Courthouse, 100 E. Newton St., Versailles 65084; (573) 378-4029; FAX (573) 378-6431; [nboles@morgan-county.org](mailto:nboles@morgan-county.org)

**Sheriff**, Jim Petty, (D), Morgan County Justice Center, 211 E. Newton St., Versailles 65084; (573) 378-5481; FAX (573) 378-7171

**Treasurer**, Louella Pryor, (R), Morgan County Courthouse, 100 E. Newton St., Versailles 65084; (573) 378-4404; FAX (573) 378-5991; [louellapryor@yahoo.com](mailto:louellapryor@yahoo.com)

---

\*Appointed

## New Madrid County

**County seat and zip code**: New Madrid 63869. **County population**: 18,956. **Classification**: Third class. **Assessed valuation**: \$410,018,914. **Square miles**: 679. **Organized**: October 1, 1812. **Named for**: Madrid, Spain.

**Assessor**, Ronnie Simmons, (D), New Madrid County Courthouse, PO Box 247, New Madrid 63869; (573) 748-5441; FAX (573) 748-7219

**Clerk Circuit Court**, Marsha Meatte Holiman, (D), New Madrid County Courthouse, Second Fl., 450 Main St., New Madrid 63869; (573) 748-2228; FAX (573) 748-5409; [marsha.holiman@courts.mo.gov](mailto:marsha.holiman@courts.mo.gov)

**Clerk County Commission**, Clement Cravens, (D), New Madrid County Courthouse, PO Box 68, New Madrid 63869; (573) 748-2524; FAX (573) 748-9269; [clemcravens@newmadrid-county.net](mailto:clemcravens@newmadrid-county.net)

**Collector of Revenue**, Dewayne Nowlin, (D), New Madrid County Courthouse, PO Box 249, New Madrid 63869; (573) 748-2127; FAX (573) 748-9271; [dewaynenowlin@newmadridcounty.net](mailto:dewaynenowlin@newmadridcounty.net)

**Commissioner, First District**, Mark Baker, (D), New Madrid County Courthouse, PO Box 68, New Madrid 63869; (573) 748-2524

**Commissioner, Second District**, Don Day, (D), New Madrid County Courthouse, PO Box 68, New Madrid 63869; (573) 748-2524

**Coroner**, George DeLisle, (D), 501 W. Tenth St., Portageville 63873; (573) 379-5486; [delisle@semo.net](mailto:delisle@semo.net)

**County Health Department Director**, Jayne Dees, 406 Hwy. 61, New Madrid 63869; (573) 748-5541

**County Highway Engineer**, Donnie Brown, 379 Bloomfield Rd., New Madrid 63869; (573) 748-2080

**Emergency Management Director**, David McClarty, PO Box 602, Lilbourn 63862; (573) 688-2942

**Presiding Commissioner**, Clyde M. Hawes, (D), New Madrid County Courthouse, PO Box 68, New Madrid 63869; (573) 748-2524

**Prosecuting Attorney**, Lewis H. Recker, (D), New Madrid County Courthouse, Second Fl., 450 Main St., New Madrid 63869; (573) 748-5144; FAX (573) 748-5409; [nmpa@newmadrid-county.net](mailto:nmpa@newmadrid-county.net)

**Public Administrator**, Paula Scobey, (D), 450 Main St., New Madrid 63869; (573) 748-9275; [paulascobey@newmadridcounty.net](mailto:paulascobey@newmadridcounty.net)

**Recorder of Deeds**, Kim St. Mary Hall, (D), New Madrid County Courthouse, PO Box 217, New Madrid 63869; (573) 748-5146; [recorder@newmadridcounty.net](mailto:recorder@newmadridcounty.net)

**Sheriff**, Terry M. Stevens, (D), New Madrid County Jail, Courthouse Sq., New Madrid 63869; (573) 748-2516; FAX (573) 748-2540; [nmcos@yahoo.com](mailto:nmcos@yahoo.com)

**Treasurer**, Steve Riley, (D), PO Box 68, New Madrid 63869; (573) 748-2329; [steveriley@newmadridcounty.net](mailto:steveriley@newmadridcounty.net)

\*Appointed

## Newton County

**County seat and zip code:** Neosho 64850.

**County population:** 58,114. **Classification:** Second class. **Assessed valuation:** \$741,743,162.

**Square miles:** 627. **Organized:** December 31, 1838. **Named for:** John Newton, Revolutionary War soldier.

**Assessor**, Gloria Gourley, (R), Newton County Courthouse, 101 S. Wood St., Neosho 64850; (417) 451-8228; FAX (417) 451-8259

**Auditor**, Charlotte Ward, (R), Newton County Courthouse, 101 S. Wood St., Neosho 64850; (417) 451-8379; FAX (417) 455-0810; [auditor@swbell.net](mailto:auditor@swbell.net)

**Clerk Circuit Court**, Patty Krueger, (R), Newton County Courthouse, 101 S. Wood St., PO Box 130, Neosho 64850; (417) 451-8210; FAX (417) 451-8298; [patty.krueger@courts.mo.gov](mailto:patty.krueger@courts.mo.gov)

**Clerk County Commission**, Kay Baum, (R), Newton County Courthouse, 101 S. Wood St., PO Box 488, Neosho 64850; (417) 451-8221; FAX (417) 451-7434; [newton@sos.mo.gov](mailto:newton@sos.mo.gov)

**Collector of Revenue**, James Otey, (R), Newton County Courthouse, 101 S. Wood St., PO Box 296, Neosho 64850; (417) 451-8216; FAX (417) 451-8205; [nccollector@swbell.net](mailto:nccollector@swbell.net)

**Commissioner, First District**, Alan Cook, (R), Newton County Courthouse, 101 S. Wood St., Neosho 64850; (417) 451-8223; FAX (417) 451-8289; [commission@swbell.net](mailto:commission@swbell.net)

**Commissioner, Second District**, Jim Jackson, (R), Newton County Courthouse, 101 S. Wood St., Neosho 64850; (417) 451-8223; FAX (417) 451-8289; [commission@swbell.net](mailto:commission@swbell.net)

**Coroner**, Mark Bridges, (R), Newton County Courthouse Annex, 107 N. Jefferson, PO Box 97, Neosho 64850; (417) 451-8333

**County Health Department Administrator**, Bob Kulp, 812 W. Harmony, PO Box 447, Neosho 64850; (417) 451-3743

**County Surveyor**, James Loncarich, (R), 125 S. Washington, Neosho 64850; (417) 451-2727

**Emergency Operations Director**, Gary Roark, Newton County Armory, 202 W. Brook, Neosho 64850; (417) 451-8255; FAX (417) 451-8260

**Presiding Commissioner**, Marilyn Ruestman, (R), Newton County Courthouse, 101 S. Wood St.,

Neosho 64850; (417) 451-8223; FAX (417) 451-8289; [commission@swbell.net](mailto:commission@swbell.net)

**Prosecuting Attorney**, Jacob Skouby, (R), Newton County Courthouse, 101 S. Wood St., Neosho 64850; (417) 451-8242; FAX (417) 451-8243

**Public Administrator**, JeAnna McGarrah, (R), Newton County Courthouse Annex, 107 N. Jefferson, Neosho 64850; (417) 451-8271; FAX (417) 451-8371

**Recorder of Deeds**, Lenora Hyder, (R), Newton County Courthouse, 101 S. Wood St., PO Box 604, Neosho 64850; (417) 451-8224; FAX (417) 451-8273; [lhwyder@ncrecorder.org](mailto:lhwyder@ncrecorder.org)

**Sheriff**, Ken Copeland, (R), Newton County Sheriffs Dept., 208 W. Coler, Neosho 64850; (417) 451-8300; FAX (417) 451-8352

**Treasurer**, Gina Rodriguez, (R), Newton County Courthouse, 101 S. Wood St., Neosho 64850; (417) 451-8226; FAX (417) 451-8219; [nctreasurer@swbell.net](mailto:nctreasurer@swbell.net)

\*Appointed

## Nodaway County

**County seat and zip code:** Maryville 64468.

**County population:** 23,370. **Classification:** Third class. **Assessed valuation:** \$298,105,112. **Square miles:** 875. **Organized:** February 14, 1845. **Named for:** The Nodaway River.

**Assessor**, Rex Wallace, (D), 403 N. Market, Maryville 64468; (660) 582-7633; FAX (660) 582-5282; [nodgis@embarqmail.com](mailto:nodgis@embarqmail.com)

**Clerk Circuit Court**, Elaine Wilson, (R), Nodaway County Courthouse, 305 N. Main, Maryville 64468; (660) 582-5431; FAX (660) 582-5499; [elaine.wilson@courts.mo.gov](mailto:elaine.wilson@courts.mo.gov)

**Clerk County Commission**, Beth Walker, (D), 403 N. Market, Maryville 64468; (660) 582-2251; FAX (660) 582-5282; [nodclerk@embarqmail.com](mailto:nodclerk@embarqmail.com)

**Commissioner, Northern District**, Bob Westfall, (R), 403 N. Main, Maryville 64468; (660) 582-5541; FAX (660) 582-5282; [nodcom@embarqmail.com](mailto:nodcom@embarqmail.com)

**Commissioner, Southern District**, Bob Stiens, (D), 403 N. Market, Maryville 64468; (660) 582-5541; FAX (660) 582-5282; [nodcom@embarqmail.com](mailto:nodcom@embarqmail.com)

**Coroner**, Vince Shelby, (R), 23001 State Hwy. AB, Skidmore 64487; (660) 582-4722; [doctor@ludicrouspeed.net](mailto:doctor@ludicrouspeed.net)

**Emergency Management Director\***, Christy Forney, 403 N. Market, Maryville 64468; (660) 562-3209; [cf235@maryvilledps.com](mailto:cf235@maryvilledps.com)

**Presiding Commissioner**, Robert Schieber, (D), 403 N. Market, 305 N. Main, Maryville 64468; (660) 582-5541; (660) 582-5282; [nodcom@embarqmail.com](mailto:nodcom@embarqmail.com)

**Prosecuting Attorney**, Robert Rice, (R), Nodaway County Courthouse, 305 N. Main, Maryville 64468; (660) 582-8285; FAX (660) 582-5282; [prosatty@embarqmail.com](mailto:prosatty@embarqmail.com)

**Public Administrator**, Diane Thomsen, (D), PO Box 660, Maryville 64468; (660) 582-3134; [thomsen@suddenlink.net](mailto:thomsen@suddenlink.net)

**Recorder of Deeds**, Sandra L. (Sandy) Smail, (D), 403 N. Market, Maryville 64468; (660) 582-5711; FAX (660) 582-5282; [nodrecorder@embarqmail.com](mailto:nodrecorder@embarqmail.com)

**Sheriff**, Darren White, (D), Nodaway County Jail, 404 N. Vine, Maryville 64468; (660) 582-7451; [sheriffwhite@embarqmail.com](mailto:sheriffwhite@embarqmail.com)

**Surveyor**, Troy Hayes, (D), 27230 Cedar Ridge Dr., Maryville 64468; (660) 562-3509

**Treasurer and ex officio Collector of Revenue**, Marilyn Jenkins, (D), 403 N. Market, Maryville 64468; (660) 582-4302; FAX (660) 582-5282; [nctreas@embarqmail.com](mailto:nctreas@embarqmail.com)

---

\*Appointed

## Oregon County

**County seat and zip code**: Alton 65606. **County population**: 10,881. **Classification**: Third class. **Assessed valuation**: \$87,219,315. **Square miles**: 792. **Organized**: February 14, 1845. **Named for**: The Territory of Oregon.

**Assessor**, Charles Lon Alford, (D), Oregon County Courthouse, First Fl., Rm. 4, PO Box 361, Alton 65606; (417) 778-7471; FAX (417) 778-7488

**Clerk Circuit Court**, Ronda Hall, (D), Oregon County Courthouse, First Fl., Rm. 10, PO Box 406, Alton 65606; (417) 778-7460; FAX (417) 778-7206

**Clerk County Commission\***, Tracy J. Bridges, (D), Oregon County Courthouse, PO Box 324, Alton 65606; (417) 778-7475; FAX (417) 778-7488; [countyclerk001@centurytel.net](mailto:countyclerk001@centurytel.net)

**Collector of Revenue**, Jerry Richardson, (D), Oregon County Courthouse, First Fl., Rm. 2, PO Box 352, Alton 65606; (417) 778-7495; FAX (417) 778-6700

**Commissioner, First District**, Johnny D. Wrenfrow, (D), Oregon County Courthouse, First Fl., Rm. 1, PO Box 324, Alton 65606; (417) 778-7475; FAX (417) 778-7488

**Commissioner, Second District**, Edward Casey, (R), Oregon County Courthouse, First Fl., Rm.

1, PO Box 324, Alton 65606; (417) 778-7475; FAX (417) 778-7488

**Coroner**, Tom Clary, (D), Clary Funeral Home, PO Box 305, Alton 65606; (417) 778-7221

**County Health Department Director**, Shiela Russell, PO Box 189, 4 Market, Alton 65606; (417) 778-7450; FAX (417) 778-6826; [russes@lpha.dhss.mo.gov](mailto:russes@lpha.dhss.mo.gov)

**County Surveyor**, Scott Simer, (D), Rt. 2, Box 2104-A, Thayer 65791; (417) 264-7255

**Emergency Management Director**, Eric King, Second Fl., Rm. 13, PO Box 265, Alton 65606; (417) 778-6611; FAX (417) 778-6641

**Presiding Commissioner**, Patrick Ledgerwood, (R), Oregon County Courthouse, First Fl., Rm. 1, PO Box 324, Alton 65606; (417) 778-7475; FAX (417) 778-7488

**Prosecuting Attorney**, Fred O'Neill, (D), Oregon County Courthouse, Second Fl., Rm. 10, PO Box 393, Alton 65606; (417) 778-7616; FAX (417) 778-7615

**Public Administrator**, Mike Crawford, (R), PO Box 483, Alton 65606; (417) 778-7780; FAX (417) 778-6209

**Recorder of Deeds\***, Dawn Holman, (D), Oregon County Courthouse, First Fl., Rm. 10, PO Box 86, Alton 65606; (417) 778-1827; FAX (417) 778-2007

**Sheriff**, George R. Underwood, (D), Oregon County Courthouse, Second Fl., Rm. 13, PO Box 265, Alton 65606; (417) 778-6611; FAX (417) 778-6641

**Treasurer**, Kim Hollis, (D), Oregon County Courthouse, First Fl., Rm. 11, PO Box 371, Alton 65606; (417) 778-6303; FAX (417) 778-7488

---

\*Appointed

## Osage County

**County seat and zip code**: Linn 65051. **County population**: 13,878. **Classification**: Third class. **Assessed valuation**: \$184,597,379. **Square miles**: 606. **Organized**: January 29, 1841. **Named for**: The Osage River.

**Assessor**, Ross Seals, (R), Osage County Administration Bldg., 205 E. Main, PO Box 409, Linn 65051; (573) 897-2217, ext. 135; FAX (573) 897-3851

**Clerk Circuit Court**, Charlene J. Eisterhold, (D), Osage County Courthouse, PO Box 825, Linn 65051; (573) 897-3114

**Clerk County Commission**, Patrick Steele, (R), Osage County Courthouse, PO Box 826, Linn 65051; (573) 897-2139; FAX (573) 897-4741; [osage@sos.mo.gov](mailto:osage@sos.mo.gov)

- Collector of Revenue**, Doris J. Keilholz, (D), Osage County Administration Bldg., 205 E. Main, PO Box 616, Linn 65051; (573) 897-2135, ext. 120; FAX (573) 897-3706; [doris@osagecollector.com](mailto:doris@osagecollector.com)
- Commissioner, First District**, John Glavin, (R), Osage County Courthouse, PO Box 826, Linn 65051; (573) 897-2139
- Commissioner, Second District**, Larry Kliethermes, (R), Osage County Courthouse, PO Box 826, Linn 65051; (573) 897-2139; [larrykliet@gmail.com](mailto:larrykliet@gmail.com)
- Coroner**, Lois Jaegers, 1099 County Rd. 602, Loose Creek 65054; (573) 897-3858; [jaegersl@lincoln.edu](mailto:jaegersl@lincoln.edu)
- County Health Department Director**, April Schubert, PO Box 533, Linn 65051; (573) 897-4915
- County Surveyor**, Ralph P. Kliethermes, (D), Linn 65051; (573) 897-3644
- Emergency Management Director**, Andi Rice, Osage County Administration Bldg., PO Box 192, Linn 65051; (573) 897-2139, ext. 220; FAX (573) 897-0379; [director911@midamerica.net](mailto:director911@midamerica.net)
- Presiding Commissioner**, Dave Dudenhoeffer, (D), Osage County Courthouse, PO Box 826, Linn 65051; (573) 897-2139; FAX (573) 897-4741
- Prosecuting Attorney**, Amanda L. Grellner, (D), Osage County Courthouse, PO Box 378, Linn 65051; (573) 897-3101; FAX (573) 897-9951; [agrellner@sbcglobal.net](mailto:agrellner@sbcglobal.net)
- Public Administrator**, Paul G. Stratman, (R), PO Box 1128, Linn 65051; (573) 455-2379; [osagecountypa@yahoo.com](mailto:osagecountypa@yahoo.com)
- Recorder of Deeds**, Cindy Hoffman, (D), Osage County Administration Bldg., PO Box 110, Linn 65051; (573) 897-3095, ext. 145; FAX (573) 897-2864; [cindyhoffman2009@yahoo.com](mailto:cindyhoffman2009@yahoo.com)
- Sheriff**, Michael Dixon, (R), Osage County Courthouse, PO Box 619, Linn 65051; (573) 897-3927; FAX (573) 897-4383
- Treasurer**, Tim G. Neuner, (R), Osage County Courthouse, PO Box 573, Linn 65051; (573) 897-3095
- Assessor**, Jama M. Berry, (R), Ozark County Courthouse, PO Box 81, Gainesville 65655; (417) 679-4705
- Clerk Circuit Court and ex officio Recorder of Deeds**, Becki Strong, (R), Ozark County Courthouse, PO Box 36, Gainesville 65655; (417) 679-4232
- Clerk County Commission\***, Lisa Nance Hawkins, (R), Ozark County Courthouse, PO Box 416, Gainesville 65655; (417) 679-3516; FAX (417) 679-3209; [ozark@sos.mo.gov](mailto:ozark@sos.mo.gov)
- Collector of Revenue**, Billy D. Hambelton II, (R), Ozark County Courthouse, PO Box 25, Gainesville 65655; (417) 679-4448
- Commissioner, Eastern District**, Gary Collins, (R), Ozark County Courthouse, PO Box 247, Gainesville 65655; (417) 679-4096
- Commissioner, Western District**, Greg Donley, (D), Ozark County Courthouse, PO Box 247, Gainesville 65655; (417) 679-4096
- Coroner**, Shane Ledbetter, (R), PO Box 65, Gainesville 65655; (417) 679-3315
- County Health Department Director**, Rhonda Suter, PO Box 180, Gainesville 65655; (417) 679-3334
- County Surveyor**, Matt Wade, (R), 52 Parrothead Ln., Pontiac 65729; (417) 679-0129
- Emergency Management Director**, Wendy Bales, 594 State Rt. 142, Bakersfield 65609; (417) 274-3760
- Presiding Commissioner**, David Morrison, (R), Ozark County Courthouse, PO Box 247, Gainesville 65655; (417) 679-4096
- Prosecuting Attorney**, Thomas W. Cline, (R), PO Box 67, Gainesville 65655; (417) 679-4648
- Public Administrator**, Melinda Abraham, (R), Ozark County Courthouse, PO Box 688, Gainesville 65655; (417) 679-3809
- Sheriff**, Darrin Reed, (R), Ozark County Law Enforcement Center, HC 1, Box 8-1, Gainesville 65655; (417) 679-4633
- Treasurer**, Phyllis Gaulding Turner, (R), Ozark County Courthouse, PO Box 525, Gainesville 65655; (417) 679-3553

---

\*Appointed

## Ozark County

**County seat and zip code:** Gainesville 65655. **County population:** 9,723. **Classification:** Third class. **Assessed valuation:** \$101,358,255. **Square miles:** 731. **Organized:** January 29, 1841. **Named for:** The Ozark Mountains.

## Pemiscot County

**County seat and zip code:** Caruthersville 63830. **County population:** 18,296. **Classification:** Third class. **Assessed valuation:** \$177,851,003. **Square miles:** 517. **Organized:** February 19, 1851. **Named for:** The Indian word meaning "liquid mud."



**Assessor\***, Patsy Hinklin, (D), Pemiscot County Courthouse, 610 Ward Ave., Ste. 2-D, Caruthersville 63830; (573) 333-1390; FAX (573) 333-0440

**Clerk Circuit Court**, Kelly Cagle Maners, (D), Pemiscot County Courthouse, 610 Ward Ave., Ste. 3-A, Caruthersville 63830; (573) 333-0182; FAX (573) 333-0187

**Clerk County Commission**, Pam Treece, (D), Pemiscot County Courthouse, 610 Ward Ave., Ste. 2-A, Caruthersville 63830; (573) 333-4203; FAX (573) 333-0440; [pemcoclerk@sbcglobal.net](mailto:pemcoclerk@sbcglobal.net)

**Collector of Revenue\***, Terry Swinger, (D), Pemiscot County Courthouse, 610 Ward Ave., Ste. 1-C, Caruthersville 63830; (573) 333-0224; FAX (573) 333-0225

**Commissioner, First District**, Steve Watkins, (D), Pemiscot County Courthouse, 610 Ward Ave., Ste. 1-B, Caruthersville 63830; (573) 333-5811; FAX (573) 333-0440

**Commissioner, Second District**, Ben H. Baker, (D), Pemiscot County Courthouse, 610 Ward Ave., Ste. 1-B, Caruthersville 63830; (573) 333-5811; FAX (573) 333-0440

**Coroner**, James Brimhall, (D), 103 E. Washington, Hayti 63851; (573) 359-2085

**County Health Department Director**, Karen Malin, 810 E. Reed, Hayti 63851; (573) 359-1656; FAX (573) 359-0159

**Emergency Management Director**, Jim Atchison, (D), Pemiscot County Courthouse, 610 Ward Ave., Ste. 1-B, Caruthersville 63830; (573) 333-5811; FAX (573) 333-0440; [atchison@cosmowireless.net](mailto:atchison@cosmowireless.net)

**Presiding Commissioner**, Jim Atchison, (D), Pemiscot County Courthouse, 610 Ward Ave., Ste. 1-B, Caruthersville 63830; (573) 333-5811; FAX (573) 333-0440; [atchison@cosmowireless.net](mailto:atchison@cosmowireless.net)

**Prosecuting Attorney**, William Carter, (D), Pemiscot County Justice Center, 800 Ward Ave., PO Box 1117, Caruthersville 63830; (573) 333-2738; FAX (573) 333-2531; [carterww@sbcglobal.net](mailto:carterww@sbcglobal.net)

**Public Administrator**, Carol DeRousse Miller, (D), Pemiscot County Courthouse, 610 Ward Ave., Ste. 2-B, Caruthersville 63830; (573) 333-2812; FAX (573) 333-0440

**Recorder of Deeds**, Pam Strawbridge, (D), Pemiscot County Courthouse, 610 Ward Ave., Ste. 1-A, Caruthersville 63830; (573) 333-2204; FAX (573) 333-0440

**Sheriff**, Tommy Greenwell, (D), Pemiscot County Justice Center, 800 Ward Ave., PO Box 1031, Caruthersville 63830; (573) 333-4101; FAX (573) 333-0713

**Treasurer**, Frankie R. Stewart, (D), Pemiscot County Courthouse, 610 Ward Ave., Ste. 2-C, Caruthersville 63830; (573) 333-4171; FAX (573) 333-0440

---

\*Appointed

## Perry County

**County seat and zip code**: Perryville 63775.  
**County population**: 18,971. **Classification**: Third class. **Assessed valuation**: \$295,695,031. **Square miles**: 473. **Organized**: November 16, 1820. **Named for**: Oliver H. Perry, naval hero of the War of 1812.

**Assessor**, Charles Triller, (R), Perry County Administration Bldg., 321 N. Main St., No. 5, Perryville 63775; (573) 547-5211; FAX (573) 547-5297; [ctriller1@sbcglobal.net](mailto:ctriller1@sbcglobal.net)

**Clerk Circuit Court**, Becky A. Paulus, (R), Perry County Courthouse, 15 W. St. Maries St., Perryville 63775; (573) 547-6581, ext. 305; FAX (573) 547-9323; [becky.paulus@courts.mo.gov](mailto:becky.paulus@courts.mo.gov)

**Clerk County Commission**, Randy Taylor, (R), Perry County Administration Bldg., 321 N. Main St., No. 2, Perryville 63775; (573) 547-4242; FAX (573) 547-7367; [rtaylor@c-b-s-i.net](mailto:rtaylor@c-b-s-i.net)

**Collector of Revenue**, Rodney J. Richardet, (R), Perry County Administration Bldg., 321 N. Main St., No. 4, Perryville 63775; (573) 547-4422; FAX (573) 547-2055; [colperry@sbcglobal.net](mailto:colperry@sbcglobal.net)

**Commissioner, First District**, Patrick Heaps, (D), Perry County Administration Bldg., 321 N. Main St., Ste. 2, Perryville 63775; (573) 547-4242; FAX (573) 547-7367; [perryco.commission@sbcglobal.net](mailto:perryco.commission@sbcglobal.net)

**Commissioner, Second District**, Jim Sutterer, (R), Perry County Administration Bldg., 321 N. Main St., Ste. 2, Perryville 63775; (573) 547-4242; FAX (573) 547-7367; [perryco.commission@sbcglobal.net](mailto:perryco.commission@sbcglobal.net)

**Coroner**, Herbert E. Miller, (D), 829 W. St. Joseph, Perryville 63775; (573) 547-6511; FAX (573) 547-6512; [millerfuneral@powrup.net](mailto:millerfuneral@powrup.net)

**County Health Department Director\***, Judy Laurentius, 406 N. Spring St., Ste. 1, Perryville 63775; (573) 547-6564; FAX (573) 547-3908; [laurej@lpha.mopublic.org](mailto:laurej@lpha.mopublic.org)

**County Surveyor**, Tim Baer, (R), 313 N. Jackson St., Perryville 63775; (573) 547-2310; FAX (573) 547-6175; [tbaer@baerengineering.com](mailto:tbaer@baerengineering.com)

**Emergency Management Director\***, J.M. Jack Lakenan III, 406 N. Spring St., Ste. 3, Perryville 63775; (573) 547-4000; FAX (573) 547-2104; [perryema@hotmail.com](mailto:perryema@hotmail.com)

**Presiding Commissioner**, Carl Lueckel Jr., (R), Perry County Administration Bldg., 321 N. Main St., Ste. 2, Perryville 63775; (573) 547-4242; FAX (573) 547-7367; [perryco.commission@sbcglobal.net](mailto:perryco.commission@sbcglobal.net)

**Prosecuting Attorney**, Thomas L. Hoeh, (R), 17 E. St. Joseph St., Perryville 63775; (573) 547-1023; FAX (573) 547-4718; [t.hoeh@sbcglobal.net](mailto:t.hoeh@sbcglobal.net)

**Public Administrator**, Tamara M. Tarrillion, (R), Perry County Courthouse, 15 W. St. Maries St., Ste. 7, Perryville 63775; (573) 547-8207; FAX (573) 517-0147; [pcpa2010@att.net](mailto:pcpa2010@att.net)

**Recorder of Deeds**, Sue Oster, (R), Perry County Courthouse, 15 W. St. Maries St., Ste. 1, Perryville 63775; (573) 547-1611; FAX (573) 547-3879; [perrycorecorder@sbcglobal.net](mailto:perrycorecorder@sbcglobal.net)

**Sheriff**, Gary J. Schaaf, (R), Perry County Sheriff's Dept., 710 S. Kingshighway, Perryville 63775; (573) 547-4576; FAX (573) 547-7461; [sheriff@powrup.net](mailto:sheriff@powrup.net)

**Treasurer**, Veronica J. Hershey, (R), Perry County Administration Bldg., 321 N. Main St., No. 3, Perryville 63775; (573) 547-4502; FAX (573) 517-7024; [vhershey@sbcglobal.net](mailto:vhershey@sbcglobal.net)

---

\*Appointed

## Pettis County

**County seat and zip code:** Sedalia 65301.

**County population:** 42,201. **Classification:** Second class. **Assessed valuation:** \$535,950,756. **Square miles:** 686. **Organized:** January 24, 1833. **Named for:** Spencer Pettis, Missouri congressman.

**Assessor**, Karissa Logan, (R), Pettis County Courthouse, 415 S. Ohio, Ste. 218, Sedalia, 65301; (660) 826-5000, ext. 920; FAX (660) 829-2492, [pettisassessor@gmail.com](mailto:pettisassessor@gmail.com)

**Auditor**, Constance Kay Purchase, (R), Pettis County Courthouse, 415 S. Ohio, Ste. 210A, Sedalia 65301; (660) 826-5000, ext. 931; FAX (660) 827-8637

**Circuit Court Clerk**, Susan Sadler, (R), Pettis County Courthouse, 415 S. Ohio, Ste. 324, Sedalia, 65301; (660) 826-5000, ext. 926; FAX (660) 826-4520

**County Clerk and Elections Authority**, Nick La Strada (R) Pettis County Courthouse, 415 S. Ohio, Ste. 214, Sedalia, 65301; (660) 826-5000, ext. 920; FAX (660) 829-0717 [nick@pettiscomo.com](mailto:nick@pettiscomo.com)

**Collector of Revenue**, Marsha L. Boeschen, (R), Pettis County Courthouse, 415 S. Ohio, Ste. 216, Sedalia 65301; (600) 826-5000, ext. 921; FAX (660) 826-6254; [boeschenm@pettiscomo.com](mailto:boeschenm@pettiscomo.com)

**Commissioner, Presiding**, John Meehan, (R), Pettis County Courthouse, 415 S. Ohio, Ste. 212A, Sedalia 65301; (600) 826-5000, ext. 405; FAX (660) 826-4953; [meehanj@pettiscomo.com](mailto:meehanj@pettiscomo.com)

**Commissioner, Western District**, Jim Marcum, (R), Pettis County Courthouse, 415 S. Ohio, Ste. 212B, Sedalia 65301; (600) 826-5000, ext. 407; FAX (660) 829-4953; [jmarcum@pettiscomo.com](mailto:jmarcum@pettiscomo.com)

**Commissioner, Eastern District**, D. Brent Hampy, (R), Pettis County Courthouse, 415 S. Ohio, Ste. 212C, Sedalia 65301; (600) 826-5000, ext. 406; FAX (660) 829-4953; [bhampy@pettiscomo.com](mailto:bhampy@pettiscomo.com)

**Coroner**, Robert (Skip) Smith Jr., (R), Pettis County Courthouse, 415 S. Ohio, Sedalia 65301; (600) 827-0052

**County Health Department Director\***, JoAnn Martin, 911 E. 16th St., Sedalia 65301; (660) 827-1130; FAX (660) 827-1141

**County Surveyor**, Terry Turpin, (D), 814 W. 16th St., Sedalia 65301; (660) 829-1949; FAX (660) 829-1866

**Emergency Management Director**, Dave Clippert, 319 S. Lamine, Sedalia 65301; (660) 827-4800, ext. 1; FAX (600) 826-7288; [ema@pettiscomo.com](mailto:ema@pettiscomo.com)

**Prosecuting Attorney**, Jeff Mittelhauser, (R), Pettis County Courthouse, 415 S. Ohio, Ste. 320, Sedalia 65301; (660) 826-5000, ext. 925; FAX (660) 827-8633

**Public Administrator**, Charli Ackerman, (D), Pettis County Courthouse, 415 S. Ohio, Ste. 104, Sedalia 65301; (600) 826-5000, ext. 923; FAX (660) 829-4087; [crissyray@pettiscomo.com](mailto:crissyray@pettiscomo.com)

**Recorder of Deeds**, Barbara Clevenger, (R) Pettis County Courthouse, 415 S. Ohio, Ste. 106, Sedalia 65301; (660) 826-5000, ext. 922; FAX (660) 829-4479; [clevengerb@pettiscomo.com](mailto:clevengerb@pettiscomo.com)

**Sheriff**, Kevin Bond, (R), Pettis County Jail, 319 S. Lamine, Sedalia 65301; (660) 827-0052; FAX (600) 826-5254;

**Treasurer**, Kim Lyne, (R), Pettis County Courthouse, 415 S. Ohio, Ste. 210B, Sedalia 65301; (660) 826-5000, ext. 408, FAX (660) 827-8637; [lynek@pettiscomo.com](mailto:lynek@pettiscomo.com)

---

\*Appointed

## Phelps County

**County seat and zip code:** Rolla 65401.

**County population:** 45,156. **Classification:** Third class. **Assessed valuation:** \$540,436,161. **Square miles:** 674. **Organized:** November 13, 1857.

**Named for:** John F. Phelps, congressman and governor of Missouri.

**Assessor,** Bill Wiggins, (D), Phelps County Courthouse, 200 N. Main St., Ste. 126, Rolla 65401; (573) 458-6145; FAX (573) 458-6149; [bill.wiggins@phelpscounty.org](mailto:bill.wiggins@phelpscounty.org)

**Clerk Circuit Court,** Sue Brown, (R), Phelps County Courthouse, 200 N. Main St., Ste. 201, Rolla 65401; (573) 458-6201; FAX (573) 458-6224; [sue.brown@courts.mo.gov](mailto:sue.brown@courts.mo.gov)

**Clerk County Commission,** Carol Bennett, (D), Phelps County Courthouse, 200 N. Main St., Ste. 102, Rolla 65401; (573) 458-6101; FAX (573) 458-6119; [carol.bennett@phelpscounty.org](mailto:carol.bennett@phelpscounty.org)

**Collector of Revenue,** Davis R. Haas, (D), Phelps County Courthouse, 200 N. Main St., Ste. 129, Rolla 65401; (573) 458-6151; FAX (573) 458-6159; [davis.haas@phelpscounty.org](mailto:davis.haas@phelpscounty.org)

**Commissioner, District 1,** Larry J. Stratman, (R), Phelps County Courthouse, 200 N. Main St., Ste. 105, Rolla 65401; (573) 458-6121; FAX (573) 458-6119; [larry.stratman@phelpscounty.org](mailto:larry.stratman@phelpscounty.org)

**Commissioner, District 2,** Gary W. Hicks, (R), Phelps County Courthouse, 200 N. Main St., Ste. 105, Rolla 65401; (573) 458-6122; FAX (573) 458-6119; [gary.hicks@phelpscounty.org](mailto:gary.hicks@phelpscounty.org)

**Coroner,** Larry Swinfard, (D), Phelps County Courthouse, 200 N. Main St., Rolla 65401; (573) 465-2947; [larry.swinfard@phelpscountysheriff.org](mailto:larry.swinfard@phelpscountysheriff.org)

**County Health Department Director\***, Jodi Waltman, 200 N. Main St., Ste. G51, Rolla 65401; (573) 458-6020; FAX (573) 458-6060; [waltmj@lpha.mopublic.org](mailto:waltmj@lpha.mopublic.org)

**County Surveyor,** Louis Gilbert, (R), PO Box 700, Rolla 65402, 1714 E. Tenth St., Rolla 65401; (573) 341-2100

**Emergency Management Director\***, Sandy North, 500 W. Second St., Rolla 65401; (573) 426-3830; FAX (573) 426-3857

**Presiding Commissioner,** Randy Verkamp, (D), Phelps County Courthouse, 200 N. Main St., Ste. 105, Rolla 65401; (573) 458-6120; FAX (573) 458-6119; [randy.verkamp@phelpscounty.org](mailto:randy.verkamp@phelpscounty.org)

**Prosecuting Attorney,** John Beger, (R), Phelps County Courthouse, 200 N. Main St., Ste. G-69, Rolla 65401; (573) 458-6161; FAX (573) 458-6179; [john.beger@phelpscounty-pa.org](mailto:john.beger@phelpscounty-pa.org)

**Public Administrator,** Kathleen S. Oliver, (R), Phelps County Courthouse, 200 N. Main St., Ste. 308, Rolla 65401; (573) 458-6083; FAX (573) 458-6081; [kathy.oliver@phelpscounty.org](mailto:kathy.oliver@phelpscounty.org)

**Recorder of Deeds,** Robin Kordes, (R), Phelps County Courthouse, 200 N. Main St., Ste. 133, Rolla 65401; (573) 458-6090; FAX (573) 458-6098; [robin.kordes@phelpscounty.org](mailto:robin.kordes@phelpscounty.org)

**Sheriff,** Richard Lisenbe, (D), Phelps County Sheriff's Department, 500 W. Second St., Rolla 65401; (573) 426-3815; FAX (573) 426-3857; [rick.lisenbe@phelpscountysheriff.org](mailto:rick.lisenbe@phelpscountysheriff.org)

**Treasurer,** Carol Green, (R), Phelps County Courthouse, 200 N. Main St., Ste. 125, Rolla 65401; (573) 458-6130; FAX (573) 458-6134; [carol.green@phelpscounty.org](mailto:carol.green@phelpscounty.org)

---

\*Appointed

## Pike County

**County seat and zip code:** Bowling Green 63334. **County population:** 18,516. **Classification:** Third class. **Assessed valuation:** \$249,424,429. **Square miles:** 673. **Organized:** December 4, 1818. **Named for:** Zebulon Montgomery Pike, explorer.

**Assessor,** Donna Prior, (D), Pike County Courthouse, 115 W. Main, Bowling Green 63334; (573) 324-3261; FAX (573) 324-5919; [dsp@pikecountymo.gov](mailto:dsp@pikecountymo.gov)

**Circuit Clerk,** Jerri Harrelson, (D), 115 W. Main, Bowling Green 63334; (573) 324-5582; FAX (573) 324-3150; [jerri.harrelson@courts.mo.gov](mailto:jerri.harrelson@courts.mo.gov)

**Clerk County Commission,** Melissa Kempke, (D), Pike County Courthouse, 115 W. Main, Bowling Green 63334; (573) 324-2412; FAX (573) 324-5154; [pikesos.mo.gov](mailto:pikesos.mo.gov)

**Collector of Revenue,** Marty J. Morrison, (D), Pike County Courthouse, 115 W. Main, Bowling Green 63334; (573) 324-3281; FAX (573) 324-6708; [martym@pikecounty-mo.gov](mailto:martym@pikecounty-mo.gov)

**Commissioner, Eastern District,** Curt Mitchell, (D), Pike County Courthouse, 115 W. Main, Bowling Green 63334; (573) 324-2412; FAX (573) 324-5154; [pikesos.mo.gov](mailto:pikesos.mo.gov)

**Commissioner, Western District,** Jim Luebrecht, (D), Pike County Courthouse, 115 W. Main, Bowling Green 63334; (573) 324-2412; FAX (573) 324-5154; [pikesos.mo.gov](mailto:pikesos.mo.gov)

**Coroner,** Jim Turner, (D), 115 W. Main St., Bowling Green 63334; (573) 785-5420; FAX (573) 324-5154; [jim\\_turner\\_1998@yahoo.com](mailto:jim_turner_1998@yahoo.com)

**County Surveyor,** Marty Wasson, 14374 Fort Mason Tr., New London 63459; (573) 221-5413

**Emergency Management Director,** Al Murry, 13055 Pike 133, Louisiana 63353; (573) 754-0151; [murrya@louisiana.k12.mo.us](mailto:murrya@louisiana.k12.mo.us)

**Presiding Commissioner**, Dan Miller, (D), Pike County Courthouse, 115 W. Main, Bowling Green 63334; (573) 324-2412; FAX (573) 324-5154; [pike@sos.mo.gov](mailto:pike@sos.mo.gov)

**Prosecuting Attorney**, Mark Fisher, (D), Pike County Courthouse, 115 W. Main, Bowling Green 63334; (573) 324-2201; [pikepa@sbcglobal.net](mailto:pikepa@sbcglobal.net)

**Public Administrator**, Nina K. Long, (D), 15140 Pike 138, Bowling Green 63334; (573) 324-2382

**Recorder of Deeds**, Sherry McCarty, (D), Pike County Courthouse, 115 W. Main, Bowling Green 63334; (573) 324-5567; FAX (573) 324-5210; [pikecountyrecorder@sbcglobal.net](mailto:pikecountyrecorder@sbcglobal.net)

**Sheriff**, Stephen Korte, (R), 1600 Business Hwy. 54 W., Bowling Green 63334; (573) 324-3202; FAX (573) 324-3731; [pskorte@sbcglobal.net](mailto:pskorte@sbcglobal.net)

**Treasurer**, Patti Crane, (D), Pike County Courthouse, 115 W. Main, Bowling Green 63334; (573) 324-2102; [pcrane24@sbcglobal.net](mailto:pcrane24@sbcglobal.net)

## Platte County

**County seat and zip code:** Platte City 64079.

**County population:** 89,322. **Classification:** First class. **Assessed valuation:** \$2,340,937,119. **Square miles:** 421. **Organized:** December 31, 1838. **Named for:** The Platte River.

**Assessor**, David Cox, (R), Platte County Administration Bldg., 415 Third St., Rm. 114 & 115, Platte City 64079; (816) 858-3306; FAX (816) 858-3314; [david.cox@co.platte.mo.us](mailto:david.cox@co.platte.mo.us)

**Auditor**, Kevin Robinson, (R), Platte County Administration Bldg., 415 Third St., Rm. 112, Platte City 64079; (816) 858-3327; FAX (816) 858-1929; [krobinson@co.platte.mo.us](mailto:krobinson@co.platte.mo.us)

**Clerk Circuit Court\***, Sandra L. Dowd, (D), Platte County Courthouse, 415 Third St., Ste. 5, Platte City 64079; (816) 858-3481; FAX (816) 858-3392; [sandy.dowd@courts.mo.gov](mailto:sandy.dowd@courts.mo.gov)

**Clerk County Commission**, Joan Harms, (R), Platte County Administration Bldg., 415 Third St., Rm. 116, Platte City 64079; (816) 858-3340; FAX (816) 858-3363; [jharms@co.platte.mo.us](mailto:jharms@co.platte.mo.us)

**Collector of Revenue**, Sheila Palmer, (R), Platte County Administration Bldg., 415 Third St., Rm. 212, Platte City 64079; (816) 858-3355; FAX (816) 858-3357; [spalmer@co.platte.mo.us](mailto:spalmer@co.platte.mo.us)

**Commissioner, First District**, Beverlee Roper, (R), Platte County Administration Bldg., 415 Third St., Rm. 210, Platte City 64079; (816) 858-3330; FAX (816) 858-3329; [beverlee.ropers@co.platte.mo.us](mailto:beverlee.ropers@co.platte.mo.us)

**Commissioner, Second District**, Duane Soper, (R), Platte County Administration Bldg., 415

Third St., Rm. 210, Platte City 64079; (816) 858-3333; FAX (816) 858-3329; [duane.soper@co.platte.mo.us](mailto:duane.soper@co.platte.mo.us)

**County Health Department Director**, Mary Jo Vernon, 212 Marshall, Platte City 64079; (816) 858-2412; FAX (816) 858-2087; [maryjo.vernon@plattehealth.com](mailto:maryjo.vernon@plattehealth.com)

**County Surveyor**, Charlie Kutz, PO Box 14069, Parkville 64152; (816) 741-6152; FAX (816) 741-6198; [charley@bufordlandsurveyors.com](mailto:charley@bufordlandsurveyors.com)

**Emergency Management Coordinator**, Capt. Anthony Avery, Tom Thomas Law Enforcement Center, 415 Third St., Ste. 10, Platte City 64079; (816) 858-3521; FAX (816) 858-3230; [anthony.avery@plattesherriff.org](mailto:anthony.avery@plattesherriff.org)

**Medical Examiner\***, Mary Helen Dudley, M.D., Jackson County Medical Examiner, 660 E. 24th St., Kansas City 64108; (816) 881-6600; FAX (816) 404-1345; [mdudley@jacksongov.org](mailto:mdudley@jacksongov.org)

**Presiding Commissioner**, Jason Brown, (R), Platte County Administration Bldg., 415 Third St., Rm. 210, Platte City 64079; (816) 858-3331; FAX (816) 858-3329; [jbrown@co.platte.mo.us](mailto:jbrown@co.platte.mo.us)

**Prosecuting Attorney**, Eric Zahnd, (R), Platte County Courthouse, 328 Main St., Ste. 60, Platte City 64079; (816) 858-2232; FAX (816) 858-3472; [ezahnd@co.platte.mo.us](mailto:ezahnd@co.platte.mo.us)

**Public Administrator**, Toni Clemens, (D), Platte County Courthouse, 415 Third St., Ste. 90, Platte City 64079; (816) 858-2232; FAX (816) 858-3447; [tclemens@co.platte.mo.us](mailto:tclemens@co.platte.mo.us)

**Recorder of Deeds**, Gloria Boyer, (R), Platte County Administration Bldg., 415 Third St., Rm. 110, Platte City 64079; (816) 858-1832; FAX (816) 858-2379; [gboyer@co.platte.mo.us](mailto:gboyer@co.platte.mo.us)

**Sheriff**, Mark S. Owen, (R), Platte County Courthouse, 415 Third St., Ste. 10, Platte City 64079; (816) 858-2424; FAX (816) 858-3053; [mark.owen@plattesherriff.org](mailto:mark.owen@plattesherriff.org)

**Treasurer**, Rob Willard, (R), Platte County Administration Bldg., 415 Third St., Rm. 117, Platte City 64079; (816) 858-3318; FAX (816) 858-3393; [rob.willard@co.platte.mo.us](mailto:rob.willard@co.platte.mo.us)

---

\*Appointed

## Polk County

**County seat and zip code:** Bolivar 65613. **County population:** 31,137. **Classification:** Third class. **Assessed valuation:** \$278,862,110. **Square miles:** 642. **Organized:** January 5, 1835. **Named for:** James K. Polk.

**Assessor**, Carolyn Page, (R), Polk County Courthouse, 102 E. Broadway, Rm. 9, Bolivar 65613; (417) 326-4643; FAX (417) 326-3131; [assessor@polkcountymo.org](mailto:assessor@polkcountymo.org)

**Clerk Circuit Court**, Vesta Seiner, (R), Polk County Courthouse, 102 E. Broadway, Rm. 14, Bolivar 65613; (417) 326-4912; FAX (417) 326-4194; [vestaseiner@courts.mo.gov](mailto:vestaseiner@courts.mo.gov)

**Clerk County Commission**, Melinda Robertson, (R), Polk County Courthouse, 102 E. Broadway, Rm. 11, Bolivar 65613; (417) 326-4031; FAX (417) 326-3525; [clerk@polkcountymo.org](mailto:clerk@polkcountymo.org)

**Collector of Revenue**, Debbi R. McGinnis, (R), Polk County Courthouse, 102 E. Broadway, Rm. 6, Bolivar 65613; (417) 326-4032; FAX (417) 777-8693; [collector@polkcountymo.org](mailto:collector@polkcountymo.org)

**Commissioner, Northern District**, Kyle Legan, (R), Polk County Courthouse, 102 E. Broadway, Rm. 12, Bolivar 65613; (417) 326-2922; FAX (417) 326-3525; [commissioners@polkcountymo.org](mailto:commissioners@polkcountymo.org)

**Commissioner, Southern District**, Rex Austin, (R), Polk County Courthouse, 102 E. Broadway, Rm. 12, Bolivar 65613; (417) 326-2922; FAX (417) 326-3525; [commissioners@polkcountymo.org](mailto:commissioners@polkcountymo.org)

**Coroner**, Roy Harms, (R), 102 E. Broadway, Rm. 10, Bolivar 65613; (417) 298-3213 or (417) 326-6195; FAX (417) 326-3525

**County Health Department Director\***, Lorrie Simpson, PO Box 124, 1317 W. Broadway, Bolivar 65613; (417) 326-7250; FAX (417) 326-2766; [simpsl@lpha.mopublic.org](mailto:simpsl@lpha.mopublic.org)

**County Highway Engineer\***, Joe Lightfoot, (R), Polk County Courthouse, 102 E. Broadway, Rm. 12, Bolivar 65613; (417) 326-4022; FAX (417) 326-3525

**County Surveyor**, Michael Shuler, (R), Polk County Courthouse, 102 E. Broadway, Rm. 3, Bolivar 65613; (417) 326-4010; FAX (417) 326-4010; [mikeshuler@shulerlandsurvey.com](mailto:mikeshuler@shulerlandsurvey.com)

**Emergency Management Director\***, Robert Dickson, 1705 S. Lillian, Ste. B, Bolivar 65613; (417) 326-6610; FAX (417) 777-8175; [emadirector@polkcountymo.org](mailto:emadirector@polkcountymo.org)

**Presiding Commissioner**, Denzil Roberts, (R), Polk County Courthouse, 102 E. Broadway, Rm. 12, Bolivar 65613; (417) 326-2922; FAX (417) 326-3525; [commissioners@polkcountymo.org](mailto:commissioners@polkcountymo.org)

**Prosecuting Attorney**, Kenneth R. Ashlock, (R), Polk County Courthouse, 102 E. Broadway, Rm. 4, Bolivar 65613; (417) 326-5756; FAX (417) 326-3030; [pa@polkcountymo.org](mailto:pa@polkcountymo.org)

**Public Administrator**, Barbara Davolt, (R), Polk County Courthouse, 102 E. Broadway, Box 5, Bolivar 65613; (417) 777-4053; FAX (417) 777-5789; [publicadmin@polkcountymo.org](mailto:publicadmin@polkcountymo.org)

**Recorder of Deeds**, Carol Poindexter, (R), Polk County Courthouse, 102 E. Broadway, Rm. 8, Bolivar 65613; (417) 326-4924; FAX (417) 326-6898; [recorder@polkcountymo.org](mailto:recorder@polkcountymo.org)

**Sheriff**, Kay Williams, (R), 113 E. Jackson, Bolivar 65613; (417) 777-9020; FAX (417) 777-7684; [kwilliams@polkcountymosheriff.org](mailto:kwilliams@polkcountymosheriff.org)

**Treasurer**, Vonna Bauer, (R), Polk County Courthouse, 102 E. Broadway, Rm. 1, Bolivar 65613; (417) 326-4913; FAX (417) 326-3615; [treasurer@polkcountymo.org](mailto:treasurer@polkcountymo.org)

---

\*Appointed

## Pulaski County

**County seat and zip code:** Waynesville 65583.

**County population:** 52,274. **Classification:** Third class. **Assessed valuation:** \$414,331,462. **Square miles:** 551. **Organized:** January 19, 1833. **Named for:** Casimir Pulaski, Revolutionary War general from Poland.

**Assessor\***, Kimberly Henson, (D), Pulaski County Courthouse, Waynesville 65583; (573) 774-4717; FAX (573) 774-4722; [pulaskiassessor@leblink.com](mailto:pulaskiassessor@leblink.com)

**Clerk Circuit Court and ex officio Recorder of Deeds**, Rachelle Beasley, (D), Pulaski County Courthouse, 301 Historic Rte. 66 E., Ste. 202, Waynesville 65583; (573) 774-4755; FAX (573) 774-6967; [rachelle.beasley@courts.mo.gov](mailto:rachelle.beasley@courts.mo.gov)

**Clerk County Commission**, Brent Bassett, (R), Pulaski County Courthouse, 301 Historic Rt. 66 E., Waynesville 65583; (573) 774-4701; FAX (573) 774-5601; [pcclerk@fidnet.com](mailto:pcclerk@fidnet.com)

**Collector of Revenue**, Terri Mitchell, (R), Pulaski County Courthouse, 301 Historic Rte. 66 E., Waynesville 65583; (573) 774-4711; FAX (573) 774-4722; [pulaskicollector@leblink.com](mailto:pulaskicollector@leblink.com)

**Commissioner, Eastern District**, Lynn Sharp, (R), Pulaski County Courthouse, 301 Historic Rte. 66 E., Waynesville 65583; (573) 774-4701; FAX (573) 774-5601; [pcclerk@fidnet.com](mailto:pcclerk@fidnet.com)

**Commissioner, Western District**, Rickey Zweerink, (R), Pulaski County Courthouse, Waynesville 65583; (573) 774-4701; FAX (573) 774-5601; [pcclerk@fidnet.com](mailto:pcclerk@fidnet.com)

**Coroner**, Mikel Hartness, (D), 310 Historic Rte. 66 E., Waynesville 65583; (573) 774-5413; FAX (573) 774-2748

**County Health Department Director**, Donna Brashear, 101 12th St., Crocker 65452; (573) 736-2217; FAX (573) 736-5370; [brashd@lpha.mopublic.org](mailto:brashd@lpha.mopublic.org)

**County Surveyor**, Don Mayhew, (R), Pulaski County Courthouse, 301 Historic Rte. 66 E., Waynesville 65583; (573) 774-6777; FAX (573) 774-5601

**Emergency Management Director\***, Lawson Smith, 301 Historic Rte. 66 E., Waynesville 65583; (573) 774-4701; FAX (573) 774-5601; [react32@yahoo.com](mailto:react32@yahoo.com)

**Presiding Commissioner**, Gene Newkirk, (R), Pulaski County Courthouse, 301 Historic Rte. 66 E., Waynesville 65583; (573) 774-4701; FAX (573) 774-5601; [genenewkirk@cablemo.net](mailto:genenewkirk@cablemo.net)

**Prosecuting Attorney**, Kevin Hillman, (R), Pulaski County Courthouse, 301 Historic Rte. 66 E., Ste. 300, Waynesville 65583; (573) 774-4770; FAX (573) 774-4779; [kevin@pulaski-countymopa.com](mailto:kevin@pulaski-countymopa.com)

**Public Administrator**, Loretta Rouse, (R), Pulaski County Courthouse, 301 Historic Rte. 66 E., Waynesville 65583; (573) 774-4741; FAX (573) 774-4743; [pulaskicountypubadm@hotmail.com](mailto:pulaskicountypubadm@hotmail.com)

**Sheriff**, Ron Long, (R), Pulaski County Jail, 301 Historic Rte. 66 E., Waynesville 65583; (573) 774-4790; FAX (573) 774-4795; [ronlong@pcsheriff2.com](mailto:ronlong@pcsheriff2.com)

**Treasurer**, Sue Rapone, (R), Pulaski County Courthouse, 301 Historic Rte. 66 E., Ste. 124, Waynesville 65583; (573) 774-4724; FAX (573) 774-5601; [suerapone@gmail.com](mailto:suerapone@gmail.com)

---

\*Appointed

## Putnam County

**County seat and zip code:** Unionville 63565.

**County population:** 4,979. **Classification:** Third class. **Assessed valuation:** \$71,861,568. **Square miles:** 520. **Organized:** February 28, 1845. **Named for:** Israel Putnam, Revolutionary War general.

**Assessor**, Chrissy Gillis, (R), Putnam County Courthouse, Rm. 201, Unionville 63565; (660) 947-3900; FAX (660) 947-3902; [rou@nemr.net](mailto:rou@nemr.net)

**Clerk Circuit Court**, Mitzi D. Shipley, (R), Putnam County Courthouse, Rm. 202, Unionville 63565; (660) 947-2071; FAX (660) 947-2320; [mitzi.shipley@courts.mo.gov](mailto:mitzi.shipley@courts.mo.gov)

**Clerk County Commission\***, Chrystal Perkins, (R), Putnam County Courthouse, Rm. 101,

Unionville 63565; (660) 947-2674; FAX (660) 947-4214; [putclerk@nemr.net](mailto:putclerk@nemr.net)

**Collector/Treasurer**, Sharon Thompson Parks, (R), Putnam County Courthouse, Rm. 200, Unionville 63565; (660) 947-2095; FAX (660) 947-7774

**Commissioner, Eastern District**, Shane Bradshaw, (R), 1601 Main St., Rm. 101, Unionville 63565; (660) 947-2674; FAX (660) 947-4214

**Commissioner, Western District**, Gerald Owings, (R), 1601 Main St., Rm. 101, Unionville 63565; (660) 947-2674; FAX (660) 947-4214

**Coroner\***, Anna Watt, 32113 Falcon Dr., Unionville 63565; (660) 947-3803

**County Health Department Director**, Erica Klingner, 103 N. 18th St., Unionville 63565; (660) 947-2429

**Emergency Management Director**, Eric Hoover, N. 17th St., Unionville 63565; (660) 216-4689; [hoox98@hotmail.com](mailto:hoox98@hotmail.com)

**Presiding Commissioner**, Randy Sands, (R), 1601 Main St., Rm. 101, Unionville 63565; (660) 947-2674; FAX (660) 947-4214; [rasands@nemr.net](mailto:rasands@nemr.net)

**Prosecuting Attorney**, Tom Keedy, (R), 1802 Lincoln St., PO Box 205, Unionville 63565; (660) 947-7301; (660) 947-3845; [tkeedy@nemr.net](mailto:tkeedy@nemr.net)

**Public Administrator**, Peggy Wood, 1601 Main St., Third Fl. Courthouse, Unionville 63565; (660) 947-2461; FAX (660) 947-2462

**Recorder of Deeds**, Jeneen Roof, (R), Putnam County Courthouse, Rm. 202, Unionville 63565; (660) 947-3295; FAX (660) 947-7348; [ejr@nemr.net](mailto:ejr@nemr.net)

**Sheriff**, Jason Knight, (R), Putnam County Courthouse, Rm. 101, Unionville 63565; (660) 947-3200; FAX (660) 947-3700; [sheriff@nemr.net](mailto:sheriff@nemr.net)

---

\*Appointed

## Ralls County

**County seat and zip code:** New London 63459. **County population:** 10,167. **Classification:** Third class. **Assessed valuation:** \$196,248,351. **Square miles:** 481. **Organized:** November 16, 1820. **Named for:** Daniel Ralls, Missouri legislator.

**Assessor**, Thomas E. Ruhl, (D), Ralls County Courthouse, PO Box 339, New London 63459; (573) 985-5671; FAX (573) 985-3251; [rallsasor@tds.net](mailto:rallsasor@tds.net)

**Clerk Circuit Court and ex officio Recorder of Deeds**, Gina Jameson, (D), Ralls County

Courthouse, PO Box 466, New London 63459; (573) 985-5631; FAX (573) 985-5630; [gina.jameson@courts.mo.gov](mailto:gina.jameson@courts.mo.gov)

**Clerk County Commission**, Ernie Duckworth, (D), Ralls County Courthouse, 311 S. Main, PO Box 400, New London 63459; (573) 985-7111; FAX (573) 985-6100; [rallsclerk@tds.net](mailto:rallsclerk@tds.net)

**Collector of Revenue**, Connie L. Berry, (D), Ralls County Courthouse, PO Box 340, New London 63459; (573) 985-5621; FAX (573) 985-3251; [rallscoll@tds.net](mailto:rallscoll@tds.net)

**Commissioner, Eastern District**, R.C. Harlow, (D), Ralls County Courthouse, PO Box 400, New London 63459; (573) 985-7111; FAX (573) 985-6100; [rallsclerk@tds.net](mailto:rallsclerk@tds.net)

**Commissioner, Western District**, Steven H. Whitaker, (D), Ralls County Courthouse, PO Box 400, New London 63459; (573) 985-7111; FAX (573) 985-6100; [rallsclerk@tds.net](mailto:rallsclerk@tds.net)

**Coroner**, Denise Goodwin, (D), 24348 Salt Lick Pl., Perry 63462; (573) 822-9692; FAX (573) 985-3100; [dgoodwincoroner@rallscountysheriff.com](mailto:dgoodwincoroner@rallscountysheriff.com)

**County Health Department Director\***, Tanya M. Taylor, 405 West First St., New London 63459; (573) 985-7121; FAX (573) 985-1531; [taylot2@lpha.mopublic.org](mailto:taylot2@lpha.mopublic.org)

**Emergency Management Director**, Bill Bowman, PO Box 246, Perry 63462; (573) 822-9736

**Presiding Commissioner**, Robert L. See, (R), Ralls County Courthouse, PO Box 400, New London 63459; (573) 985-7111; FAX (573) 985-6100; [rallsclerk@tds.net](mailto:rallsclerk@tds.net)

**Prosecuting Attorney**, Rodney J. Rodenbaugh, (D), Ralls County Courthouse, PO Box 446, New London 63459; (573) 985-3411; FAX (573) 985-5241

**Public Administrator**, Paula Evans, (D), PO Box 87, Center 63436; (573) 822-8698; FAX (573) 267-9809; [paula3800@att.net](mailto:paula3800@att.net)

**Sheriff**, Gerry Dinwiddie, (R), PO Box 309, 209 E. Fourth St., New London 63459; (573) 985-5611; FAX (573) 985-3100; [475@rallscountysheriff.com](mailto:475@rallscountysheriff.com)

**Surveyor**, Marty Wasson, (D), 14374 Fort Mason Dr., New London 63459; (573) 406-0637

**Treasurer**, Jena L. Epperson, (D), Ralls County Courthouse, PO Box 247, New London 63459; (573) 985-7151; [rallstreas@tds.net](mailto:rallstreas@tds.net)

\*Appointed

## Randolph County

**County seat and zip code:** Huntsville 65259. **County population:** 25,414. **Classification:** Third

class. **Assessed valuation:** \$436,227,855. **Square miles:** 473. **Organized:** January 22, 1829. **Named for:** John Randolph of Virginia.

**Assessor**, Richard Tregnago, (D), Randolph County Courthouse, 110 S. Main St., Ste. E, Huntsville 65259; (660) 277-4716; [richard.tregnago@randolphcounty-mo.gov](mailto:richard.tregnago@randolphcounty-mo.gov)

**Clerk Circuit Court**, Peggy Boots, (DJ), Randolph County Justice Center, 372 Hwy. JJ, Huntsville 65259; (660) 277-4601; FAX (660) 277-4611; [peggy.boots@courts.mo.gov](mailto:peggy.boots@courts.mo.gov)

**Clerk County Commission**, Will Ellis, (R), Randolph County Courthouse, 110 S. Main St., Ste. A, Huntsville 65259; (660) 277-4717; FAX (660) 277-3246; [will.ellis@randolphcounty-mo.gov](mailto:will.ellis@randolphcounty-mo.gov)

**Collector of Revenue**, Shiela Miller, (D), Randolph County Courthouse, 110 S. Main, Huntsville 65259; (660) 277-4713; FAX (660) 277-4834; [shiela.miller@randolphcounty-mo.gov](mailto:shiela.miller@randolphcounty-mo.gov)

**Commissioner, Eastern District**, Robert Wayne Wilcox, (R), Randolph County Courthouse, 110 S. Main, Huntsville 65259; (660) 277-4722; FAX (660) 277-3246; [wayne.wilcox@randolphcounty-mo.gov](mailto:wayne.wilcox@randolphcounty-mo.gov)

**Commissioner, Western District**, Jerry Crutchfield, (D), Randolph County Courthouse, 110 S. Main, Huntsville 65259; (660) 277-4722; FAX (660) 277-3246; [jcrutchfield@randolphcounty-mo.gov](mailto:jcrutchfield@randolphcounty-mo.gov)

**Coroner**, Gerald A. Luntsford, (R), 8654 Hwy. J, Jacksonville 65260; (660) 670-1461

**County Health Department Director**, Ross W. McKinstry, PO Box 488, 423 E. Logan St., Moberly 65270; (660) 263-6643; FAX (660) 263-0333; [mckinr@lpha.mopublic.org](mailto:mckinr@lpha.mopublic.org)

**Emergency Management Director\***, Robert L. Creed, 310 N. Clark St., Moberly 65270; (660) 269-8705; FAX (660) 263-8540; [rcreed@moberlyfd.com](mailto:rcreed@moberlyfd.com)

**Presiding Commissioner**, Susan Carter, (D), Randolph County Courthouse, 110 S. Main, Huntsville 65259; (660) 277-4722; FAX (660) 277-3246; [susan.carter@randolphcounty-mo.gov](mailto:susan.carter@randolphcounty-mo.gov)

**Prosecuting Attorney**, Michael Fusselman, (R), 200-B E. Rollins St., Moberly 65270; (660) 263-6390; FAX (660) 263-9203; [fuss@mcmcsys.com](mailto:fuss@mcmcsys.com)

**Public Administrator**, Mary Jo Colley, (R), 1005 County Rd. 2460, Huntsville, 65259; (660) 263-1216; FAX (660) 263-1296; [maryjo.colley@randolphcounty-mo.gov](mailto:maryjo.colley@randolphcounty-mo.gov)

**Recorder of Deeds**, Mark Price, (D), Randolph County Courthouse, 110 S. Main, Ste. B,

Huntsville 65259; (660) 277-4718; FAX (660) 277-4273; [mprice@rcao.com](mailto:mprice@rcao.com)

**Sheriff**, Mark Nichols, (D), 372 Hwy. JJ, #B, Huntsville 65259; (660) 277-5095; FAX (660) 277-5084; [randcosheriff@missvalley.com](mailto:randcosheriff@missvalley.com)

**Treasurer**, Penny Henry, (R), Randolph County Courthouse, 110 S. Main, Huntsville 65259; (660) 277-4714; [penny.henry@randolph-county-mo.gov](mailto:penny.henry@randolph-county-mo.gov)

\*Appointed

## Ray County

**County seat and zip code:** Richmond 64085. **County population:** 23,494. **Classification:** Third class. **Assessed valuation:** \$276,187,826. **Square miles:** 568. **Organized:** November 16, 1820. **Named for:** John Ray, member of the first state Constitutional Convention.

**Assessor**, Kent Wollard, (D), Ray County Courthouse, Richmond 64085; (816) 776-4511; FAX (816) 776-4521

**Clerk Circuit Court**, Carolyne Conner, (D), Ray County Courthouse, Richmond 64085; (816) 776-3377; FAX (816) 776-6016

**Clerk County Commission**, Glenda Powell, (R), Ray County Courthouse, 100 W. Main, Richmond 64085; (816) 776-4502; FAX (816) 776-4512; [ray@sos.mo.gov](mailto:ray@sos.mo.gov)

**Collector of Revenue**, Margie A. Bowman, (D), Ray County Courthouse, Richmond 64085; (816) 776-2187; FAX (816) 776-2740

**Commissioner, Eastern District**, Allen Dale, (D), Ray County Courthouse, Richmond 64085; (816) 776-4507; FAX (816) 776-4512

**Commissioner, Western District**, Michael Twyman, (D), 35565 W. 108th St., Richmond 64085; (816) 516-5885

**Coroner**, Toby Polley, (R), PO Box 271, Excelsior Springs 64024

**County Surveyor**, Thomas Sisco, (D), 39724 E. 172nd St., Richmond 64085; (816) 470-7231

**Emergency Management Director**, Bob King, Ray County Courthouse, 100 W. Main, Richmond 64085; (816) 776-4507; FAX (816) 776-4512; [ray@sos.mo.gov](mailto:ray@sos.mo.gov)

**Presiding Commissioner**, Bob King, (D), Ray County Courthouse, 100 W. Main, Richmond 64085; (816) 776-4507; FAX (816) 776-4512; [ray@sos.mo.gov](mailto:ray@sos.mo.gov)

**Prosecuting Attorney**, Danielle Rogers, (D), Ray County Courthouse, 112 W. North Main, PO Box 535, Richmond 64085; (816) 776-2882; FAX (816) 776-6802

**Public Administrator**, Kenneth A. Nolker, (D), 219 S. College St., Richmond 64085; (816) 776-8612; FAX (816) 776-5077

**Recorder of Deeds**, Shirley O'Dell, (D), Ray County Courthouse, Richmond 64085; (816) 776-4500; FAX (816) 776-4512

**Sheriff**, Garry Bush, (D), 200 W. Ninth St., Henrietta 64036; (816) 290-5631 or (816) 290-5323; FAX (816) 290-5548

**Treasurer**, Joann Burnine, (D), Ray County Courthouse, Richmond 64085; (816) 776-4504; FAX (816) 776-4512

## Reynolds County

**County seat and zip code:** Centerville 63633. **County population:** 6,696. **Classification:** Third class. **Assessed valuation:** \$175,205,195. **Square miles:** 808. **Organized:** February 25, 1845. **Named for:** Thomas Reynolds, Governor of Missouri.

**Assessor**, Rick Parker, (D), Reynolds County Courthouse, PO Box 57, Centerville 63633; (573) 648-2494, ext. 18; FAX (573) 648-2530; [081assessor@centurytel.net](mailto:081assessor@centurytel.net)

**Clerk Circuit Court**, Randy L. Cowin, (D), Reynolds County Courthouse, PO Box 39, Centerville 63633; (573) 648-2494, ext. 34; FAX (573) 648-1002

**Clerk County Commission**, Mike Harper, (D), Reynolds County Courthouse, PO Box 10, Centerville 63633; (573) 648-2494, ext. 12; FAX (573) 648-2449; [reynolds@sos.mo.gov](mailto:reynolds@sos.mo.gov)

**Collector of Revenue**, Cindy Jenkins, (D), Reynolds County Courthouse, PO Box 17, Centerville 63633; (573) 648-2494, ext. 33; FAX (573) 648-2061

**Commissioner, First District**, Doug Warren, (D), Reynolds County Courthouse, PO Box 10, Centerville 63633; (573) 648-2494, ext. 14; FAX (573) 648-2449

**Commissioner, Second District**, Eddie Williams, (D), Reynolds County Courthouse, PO Box 10, Centerville 63633; (573) 648-2494, ext. 14; FAX (573) 648-2449; [reynolds@sos.mo.gov](mailto:reynolds@sos.mo.gov)

**Coroner**, Jeffrey N. McSpadden, (D), 610 S. Main St., Ellington 63638; (573) 663-7111

**County Health Department Director**, Kathleen Zimmerman, Reynolds County Health Center, PO Box 40, Centerville 63633; (573) 648-2498; FAX (573) 648-2510

**Emergency Management Director\***, Renee Horn, PO Box 10, Centerville 63633; (573) 648-2494; FAX (573) 648-2449; [runts33@hotmail.com](mailto:runts33@hotmail.com)

**Presiding Commissioner**, Joe Loyd, (D), Reynolds County Courthouse, PO Box 10, Centerville 63633; (573) 648-2494, ext. 14; FAX (573) 648-2449; [rcclloyd@live.com](mailto:rcclloyd@live.com)



**Prosecuting Attorney**, Robert A. Johnson, (D), Reynolds County Courthouse, PO Box 78, Centerville 63633; (573) 648-2494, ext. 26; FAX (573) 648-2265

**Public Administrator\***, Mallory N. Fox, (D), Reynolds County Courthouse, PO Box 44, Centerville 63633; (573) 648-2494, ext. 22; FAX (573) 648-2061

**Recorder of Deeds**, Myra Turner, (D), Reynolds County Courthouse, PO Box 76, Centerville 63633; (573) 648-2494; FAX (573) 648-1002

**Sheriff**, Tom Volner, (D), Reynolds County Courthouse, PO Box 16, Centerville 63633; (573) 648-2491, ext. 20; FAX (573) 648-2296; [rcsheriff@gmail.com](mailto:rcsheriff@gmail.com)

**Treasurer**, Wanda Corder, (D), Reynolds County Courthouse, PO Box 68, Centerville 63633; (573) 648-2494, ext. 37; FAX (573) 648-2061

---

\*Appointed

## Ripley County

**County seat and zip code:** Doniphan 63935.

**County population:** 14,100. **Classification:** Third class. **Assessed valuation:** \$86,829,932. **Square miles:** 632. **Organized:** January 5, 1833. **Named for:** Eleazar W. Ripley, soldier in the War of 1812.

**Assessor**, Jan Spencer, (D), Ripley County Courthouse, 100 Courthouse Sq., Doniphan 63935; (573) 996-7113 or (573) 996-7112; FAX (573) 996-5187; [ripcoassess@windstream.net](mailto:ripcoassess@windstream.net)

**Clerk Circuit Court**, Sharon R. Richmond, (R), Ripley County Courthouse, Doniphan 63935; (573) 996-2818; FAX (573) 996-5014; [sharon.richmond@courts.mo.gov](mailto:sharon.richmond@courts.mo.gov)

**Clerk County Commission**, Becky York, (D), Ripley County Courthouse, 100 Courthouse Sq., Ste. 2, Doniphan 63935; (573) 996-3215; FAX (573) 996-9774; [ripley@sos.mo.gov](mailto:ripley@sos.mo.gov)

**Collector of Revenue**, Jerry Martin, (D), Ripley County Courthouse, 100 Courthouse Sq., Ste. 1, Doniphan 63935; (573) 996-4707; FAX (573) 996-5786

**Commissioner, Eastern District**, David Johnson, (D), Ripley County Courthouse, 100 Courthouse Sq., Doniphan 63935; (573) 996-3215; FAX (573) 996-9774; [ripley@sos.mo.gov](mailto:ripley@sos.mo.gov)

**Commissioner, Western District**, Johnny Taylor Jr., (R), Ripley County Courthouse, 100 Courthouse Sq., Doniphan 63935; (573) 996-3215; FAX (573) 996-9774; [ripley@sos.mo.gov](mailto:ripley@sos.mo.gov)

**Coroner**, Mike Jackson, (D), c/o Edwards Funeral Home, 606 Walnut St., Doniphan 63935; (573) 996-2121; FAX (573) 996-2225; [mikejackson1969@gmail.com](mailto:mikejackson1969@gmail.com)

**County Health Department Director**, Jan Morrow, 1003 E. Locust, Doniphan 63935; (573) 996-2181; FAX (573) 996-7632; [jmorrow@semo.net](mailto:jmorrow@semo.net)

**County Surveyor**, William Troy Ayers, (R), HC 6, Box 244, Gatewood 63942; (573) 255-3746

**Emergency Management Director**, Lance Pigg, 124 W. Jefferson, Doniphan 63935; (573) 996-7146; FAX (573) 996-7877; [doniphanford@windstream.net](mailto:doniphanford@windstream.net)

**Presiding Commissioner**, William D. Kennon Jr., (R), Ripley County Courthouse, 100 Courthouse Sq., Doniphan 63935; (573) 996-3215; FAX (573) 996-9774; [ripley@sos.mo.gov](mailto:ripley@sos.mo.gov)

**Prosecuting Attorney**, Christopher J. Miller, (D), Ripley County Courthouse, 100 Courthouse Sq., Ste. 8, Doniphan 63935; (573) 996-2138; FAX (573) 996-7762; [ripleycop@windstream.net](mailto:ripleycop@windstream.net)

**Public Administrator**, Diane Knight Moore, (R), 100 Courthouse Sq., Doniphan 63935; (573) 996-5254

**Recorder of Deeds**, June Watson, (D), Ripley County Courthouse, 100 Courthouse Sq., Doniphan 63935; (573) 996-7941; FAX (573) 996-9706; [jwatsonrecorder@windstream.net](mailto:jwatsonrecorder@windstream.net)

**Sheriff**, Ron Barnett, (R), 301 Lafayette St., Doniphan 63935; (573) 996-5555; FAX (573) 996-4318; [ripleyco510@windstream.net](mailto:ripleyco510@windstream.net)

**Treasurer**, Terry L. Slayton, (R), Ripley County Courthouse, 100 Courthouse Sq., Ste. 6, Doniphan 63935; (573) 996-3903; FAX (573) 996-5004; [tfarms@hotmail.com](mailto:tfarms@hotmail.com)

## St. Charles County

**County seat and zip code:** St. Charles 63301. **County population:** 368,666. **Classification:** First class charter. **Assessed valuation:** \$7,110,075,775. **Square miles:** 558. **Organized:** October 1, 1812. **Named for:** St. Charles Borromeo, Italian Cardinal.

**Assessor**, Scott Shipman, (R), Administration Bldg., 201 N. Second St., Rm. 250, St. Charles 63301; (636) 949-7425; FAX (636) 949-7435; [cyassess@sccmo.org](mailto:cyassess@sccmo.org)

**Auditor\***, Brent Statler, Administration Bldg., 201 N. Second St., Rm. 526, St. Charles 63301; (636) 949-7455; FAX (636) 949-7467; [auditor@sccmo.org](mailto:auditor@sccmo.org)

**Clerk Circuit Court\***, Judy Zerr, (R), Courts Administration Bldg., 300 N. Second St., Rm. 541, St. Charles 63301; (636) 949-3098; FAX (636) 949-7390

**Collector of Revenue**, Michelle McBride, (R), Administration Bldg., 201 N. Second St., Rm. 134, St. Charles 63301; (636) 949-7470; FAX (636) 949-7471; [collector@sccmo.org](mailto:collector@sccmo.org)

**Council Member, First District**, Joe Cronin, (R), Executive Office Bldg., 100 N. Third St., Ste. 124, St. Charles 63301; (636) 949-7530; FAX (636) 949-7532; [council@sccmo.org](mailto:council@sccmo.org)

**Council Member, Second District**, Joseph Brazil, (R), Executive Office Bldg., 100 N. Third St., Ste. 124, St. Charles 63301; (636) 949-7530; FAX (636) 949-7532; [council@sccmo.org](mailto:council@sccmo.org)

**Council Member, Third District**, Mike Elam, (R), Executive Office Bldg., 100 N. Third St., Ste. 124, St. Charles 63301; (636) 949-7530; FAX (636) 949-7532; [council@sccmo.org](mailto:council@sccmo.org)

**Council Member, Fourth District**, Dave Hammond, (R), Executive Office Bldg., 100 N. Third St., Ste. 124, St. Charles 63301; (636) 949-7530; FAX (636) 949-7532; [council@sccmo.org](mailto:council@sccmo.org)

**Council Member, Fifth District**, Terry Hollander, (R), Executive Office Bldg., 100 N. Third St., Ste. 124, St. Charles 63301; (636) 949-7530; FAX (636) 949-7532; [council@sccmo.org](mailto:council@sccmo.org)

**Council Member, Sixth District**, Mike Klinghammer, (R), Executive Office Bldg., 100 N. Third St., Ste. 124, St. Charles 63301; (636) 949-7530; FAX (636) 949-7532; [council@sccmo.org](mailto:council@sccmo.org)

**Council Member, Seventh District**, John W. White, (R), Executive Office Bldg., 100 N. Third St., Ste. 124, St. Charles 63301; (636) 949-7530; FAX (636) 949-7532; [council@sccmo.org](mailto:council@sccmo.org)

**County Executive**, Steve Ehlmann, (R), Executive Office Bldg., 100 N. Third St., Ste. 318, St. Charles 63301; (636) 949-7520; FAX (636) 949-7521; [executive@sccmo.org](mailto:executive@sccmo.org)

**County Health Department Interim Director\***, Hope Woodson, 1650 Boone's Lick Rd., St. Charles 63301; (636) 949-7400; [comhealth@sccmo.org](mailto:comhealth@sccmo.org)

**County Highway Engineer\***, Craig Tajkowski, Administration Bldg., 201 N. Second St., Rm. 429, St. Charles 63301; (636) 949-7305; FAX (636) 949-7307; [highway@sccmo.org](mailto:highway@sccmo.org)

**County Registrar\***, Ruth Miller, County Administration Bldg., 201 N. Second St., Ste. 541, St. Charles 63301; (636) 949-7560; FAX (636) 949-7562

**Director of Elections**, Rich Chrismer, (R), St. Charles County Election Authority, 397 Turner Blvd., St. Peters 63376; (636) 949-7550; FAX (636) 949-7552; [election@sccmo.org](mailto:election@sccmo.org)

**Director of Finance\***, Bob Schnur, Administration Bldg., 201 N. Second St., Ste. 541, St. Charles 63301; (636) 949-7465; (636) 949-7456; [finance@sccmo.org](mailto:finance@sccmo.org)

**Emergency Management Director\***, Dave Todd, 301 N. Second St., Rm. 280, St. Charles 63301; (636) 949-3023; FAX (636) 949-3021; [ema@sccmo.org](mailto:ema@sccmo.org)

**Medical Examiner\***, Dr. Mary Case, M.D., 3556 Caroline, Rm. C-305, St. Louis 63104; (314) 977-7841

**Prosecuting Attorney**, Tim Lohmar, (R), Courts Administration Bldg., 300 N. Second St., Ste. 601, St. Charles 63301; (636) 949-7355; FAX (636) 949-7360; [pa@sccmo.org](mailto:pa@sccmo.org)

**Public Administrator\***, Deborah J. Lanham, (D), 300 N. Second, Ste. 233-A, St. Charles 63301; (636) 949-7315; FAX (636) 949-7317; [publicadmin@sccmo.org](mailto:publicadmin@sccmo.org)

**Recorder of Deeds**, Barbara J. Hall, (R), Administration Bldg., 201 N. Second St., Ste. 338, St. Charles 63301; (636) 949-7505; FAX (636) 949-7512; [recorder@sccmo.org](mailto:recorder@sccmo.org)

**Sheriff**, Tom Neer, (R), 101 Sheriff Dierker Ct., O'Fallon 63366; (636) 949-0809; FAX (636) 949-3077; [sheriff@sccmo.org](mailto:sheriff@sccmo.org)

\*Appointed

## St. Clair County

**County seat and zip code**: Osceola 64776.  
**County population**: 9,805. **Classification**: Third class. **Assessed valuation**: \$103,594,925. **Square miles**: 698. **Organized**: January 29, 1841. **Named for**: Arthur St. Clair, Revolutionary War general.

**Assessor**, Gladys J. Smith, (D), St. Clair County Courthouse, PO Box 95, Osceola 64776; (417) 646-2449; FAX (417) 646-5523; [glad@tri-lakes.net](mailto:glad@tri-lakes.net)

**Clerk Circuit Court**, Karen Hubbard, (D), St. Clair County Courthouse, PO Box 493, Osceola 64776; (417) 646-2226; FAX (417) 646-2401

**Clerk County Commission**, Debbie Peden, (D), St. Clair County Courthouse, PO Box 525, Osceola 64776; (417) 646-2315; FAX (417) 646-8080; [stclair@sos.mo.gov](mailto:stclair@sos.mo.gov)

**Collector of Revenue**, Sharon K. Foster, (D), St. Clair County Courthouse, PO Box 505, Osceola 64776; (417) 646-2486; FAX (417) 646-5556

**Commissioner, Northern District**, Leroy D. Strope, (R), St. Clair County Courthouse, PO Box 525, Osceola 64776; (417) 646-8003; FAX (417) 646-8080; [stclair@sos.mo.gov](mailto:stclair@sos.mo.gov)

**Commissioner, Southern District**, Gerald R. Williams, (R), St. Clair County Courthouse, PO Box 525, Osceola 64776; (417) 646-8003; FAX (417) 646-8080; [stclair@sos.mo.gov](mailto:stclair@sos.mo.gov)

**Coroner**, C. Randy Sheldon, (R), PO Box 384, Osceola 64776; (417) 646-8135

**County Health Department Director**, Nancy Stephan, 530 Arduser Dr., Osceola 64776;

(417) 646-8332; FAX (417) 646-8159; [stephn@lpha.dhss.mo.gov](mailto:stephn@lpha.dhss.mo.gov)

**Emergency Management Director**, John Gover, 14390 NE 500 Rd., Osceola 64776; (417) 777-1234; FAX (913) 322-7173; [jchristi@hughes.net](mailto:jchristi@hughes.net)

**Presiding Commissioner**, Robert Salmon, (R), St. Clair County Courthouse, PO Box 525, Osceola 64776; (417) 646-8003; FAX (417) 646-8080; [stclair@sos.mo.gov](mailto:stclair@sos.mo.gov)

**Prosecuting Attorney**, Joleene V. Simmons, (D), St. Clair County Courthouse, PO Box 494, 655 Second St., Osceola 64776; (417) 646-2512; FAX (417) 646-2836

**Public Administrator**, Laurie Stinnett, (R), PO Box 362, Lowry City 64763; (660) 492-3182; FAX (417) 644-7324

**Recorder of Deeds**, Pat Speight Terry, (D), St. Clair County Courthouse, PO Box 323, Osceola 64776; (417) 646-2950; FAX (417) 646-2951

**Sheriff**, Scott Keeler, (D), St. Clair County Jail, PO Box 546, Osceola 64776; (414) 646-2565; FAX (417) 646-2852

**Treasurer**, Rhonda Shelby, (R), St. Clair County Courthouse, PO Box 216, Osceola 64776; (417) 646-8068; FAX (417) 646-8787

## St. Francois County

**County seat and zip code:** Farmington 63640.

**County population:** 65,359. **Classification:** Second class. **Assessed valuation:** \$653,165,239.

**Square miles:** 451. **Organized:** December 19, 1821. **Named for:** The St. Francois River.

**Assessor**, Dan Ward, (D), St. Francois County Courthouse Annex, 1 W. Liberty, Ste. 200, Farmington 63640; (573) 756-1878; FAX (573) 756-5687; [assessor@sfcgov.org](mailto:assessor@sfcgov.org)

**Auditor\***, Connie Black, (D), St. Francois County Courthouse Annex, 1 W. Liberty, Ste. 302, Farmington 63640; (573) 756-6892, ext. 250; FAX (573) 760-9610; [auditor@sfcgov.org](mailto:auditor@sfcgov.org)

**Clerk Circuit Court**, Vicki J. Weible, (D), St. Francois County Courthouse, 1 N. Washington, Ste. 303, Farmington 63640; (573) 756-4551, ext. 317; FAX (573) 756-3733; [ciclerk@sfcgov.org](mailto:ciclerk@sfcgov.org)

**Clerk County Commission**, Mark L. Hedrick, (D), St. Francois County Courthouse Annex, 1 W. Liberty, Ste. 300, Farmington 63640; (573) 756-5411; FAX (573) 431-6967; [coclerk@sfcgov.org](mailto:coclerk@sfcgov.org)

**Collector of Revenue**, Pamela J. Williams, (D), St. Francois County Courthouse Annex, 1 W. Liberty, Ste. 201, Farmington 63640; (573) 756-2645, ext. 134; FAX (573) 760-1292; [collector@sfcgov.org](mailto:collector@sfcgov.org)

**Commissioner, First District**, Gay Wilkinson, (R), St. Francois County Courthouse Annex, 1 W. Liberty, Ste. 301, Farmington 63640; (573) 756-3623, ext. 231; FAX (573) 454-2040

**Commissioner, Second District**, Patrick Mullins, (D), St. Francois County Courthouse Annex, 1 W. Liberty, Ste. 301, Farmington 63640; (573) 756-3623, ext. 232; FAX (573) 454-2040

**Coroner**, James Coplin, (D), 910 Taylor Ave., PO Box 702, Park Hills 63601; (573) 431-4273; FAX (573) 431-7553; [coplin@smols.com](mailto:coplin@smols.com)

**County Health Department Director\***, Sharon Wallace, 1025 W. Main St., PO Box Q, Park Hills 63601; (573) 431-1947

**County Highway Engineer\***, Taylor Engineering, LLC, 518 Sequoia Ct. Farmington 63640; (573) 756-9226

**County Surveyor**, Terry Effan, (D), 3138 Pimville Rd., Park Hills 63601

**Emergency Management Director\***, Alan Wells, 102 Industrial Dr., Park Hills 63601; (573) 431-3131; FAX (573) 431-4110

**Highway Administrator**, Wendell Jarvis, St. Francois County Couthouse Annex, 1 W. Liberty, Ste. 301, Farmington 63640; FAX (573) 756-3623, ext. 235

**Presiding Commissioner**, David C. Cramp, (D), St. Francois County Courthouse Annex, 1 W. Liberty, Ste. 301, Farmington 63640; (573) 756-3623, ext. 231; FAX (573) 454-2040; [dcramp@sfcgov.org](http://dcramp@sfcgov.org)

**Prosecuting Attorney**, Wendy Wexler Horn, (D), St. Francois County Courthouse, 1 N. Washington, Ste. 301, Farmington 63640; (573) 756-6666, ext. 322; FAX (573) 756-5192; [prosecutor@sfcgov.org](mailto:prosecutor@sfcgov.org)

**Public Administrator**, V. Kenneth Rohrer, (D), 202 W. Columbia, Farmington 63640; (573) 756-6435

**Recorder of Deeds**, Steve Grider, (D), St. Francois County Courthouse Annex, 1 W. Liberty, Ste. 100, Farmington 63640; (573) 756-2323, ext. 140; [recorder@sfcgov.org](mailto:recorder@sfcgov.org)

**Sheriff**, Daniel R. Bullock, (D), 1550 Doubet Rd., Farmington 63640; (573) 756-3252; FAX (573) 756-9622; [sheriff@sfcgsd.org](mailto:sheriff@sfcgsd.org)

**Treasurer**, Kerry Glore, (D), St. Francois County Courthouse Annex, 1 W. Liberty, Ste. 303, Farmington 63640; (573) 756-3349, ext. 240; FAX (573) 756-3940; [treasurer@sfcgov.org](mailto:treasurer@sfcgov.org)

\*Appointed

## Ste. Genevieve County

**County seat and zip code:** Ste. Genevieve 63670. **County population:** 18,145. **Classification:** Third class. **Assessed valuation:** \$382,954,427. **Square miles:** 504. **Organized:** October 1, 1812. **Named for:** Saint Genevieve, French saint, patroness of Paris.

**Assessor,** Linda Wagner, (D), Ste. Genevieve County Courthouse, 55 S. Third, PO Box 26, Ste. Genevieve 63670; (573) 883-2333; FAX (573) 883-5312; [sgassessor@yahoo.com](mailto:sgassessor@yahoo.com)

**Clerk Circuit Court,** Carol Steiger, (D), Ste. Genevieve County Courthouse, 55 S. Third, Ste. Genevieve 63670; (573) 883-2705; FAX (573) 883-9351; [carol.steiger@courts.mo.gov](mailto:carol.steiger@courts.mo.gov)

**Clerk County Commission,** Kay A. Basler, (D), Ste. Genevieve County Courthouse, 55 S. Third, Ste. Genevieve 63670; (573) 883-5589; FAX (573) 883-7202; [sgclerk2000@yahoo.com](mailto:sgclerk2000@yahoo.com)

**Collector of Revenue,** Phyllis A. Vessell, (D), Ste. Genevieve County Courthouse, 55 S. Third, Ste. Genevieve 63670; (573) 883-5492; FAX (573) 883-5312; [sgcoll@yahoo.com](mailto:sgcoll@yahoo.com)

**Commissioner, First District\***, Randal Bahr, (D), Ste. Genevieve County Courthouse, 55 S. Third, Ste. Genevieve 63670; (573) 883-5589; FAX (573) 883-7202; [sgcocomm2008@yahoo.com](mailto:sgcocomm2008@yahoo.com)

**Commissioner, Second District\***, Joe Gettinger, (D), Ste. Genevieve County Courthouse, 55 S. Third, Ste. Genevieve 63670; (573) 883-5589; FAX (573) 883-7202; [sgcocomm2008@yahoo.com](mailto:sgcocomm2008@yahoo.com)

**Coroner,** Leo C. Chipper Basler Jr., (D), 602 Jefferson St., Ste. Genevieve 63670; (573) 883-3558; FAX (573) 883-3559; [chipper@baslerfuneralhome.com](mailto:chipper@baslerfuneralhome.com)

**County Health Department Director\***, Sandra Bell, 115 Basler Dr., Ste. Genevieve 63670; (573) 883-7411; FAX (573) 883-5857; [bells@lpha.mopublic.org](mailto:bells@lpha.mopublic.org)

**County Surveyor,** Gerald Bader, (D), 116255 Sugar Bottom Rd., Ste. Genevieve 63670; (573) 483-2777; FAX (573) 483-2777; [baderls@brick.net](mailto:baderls@brick.net)

**Emergency Management Director,** Felix Meyer, 295 Brooks Dr., Ste. Genevieve 63670; (573) 883-3866; FAX (573) 883-7209; [sgcsd911@gmail.com](mailto:sgcsd911@gmail.com)

**Presiding Commissioner\***, Garry Nelson, (D), Ste. Genevieve County Courthouse, 55 S. Third, Ste. Genevieve 63670; (573) 883-5589; FAX (573) 883-7202; [sgcocomm2008@yahoo.com](mailto:sgcocomm2008@yahoo.com)

**Prosecuting Attorney,** Carl Kinsky, (D), Ste. Genevieve County Courthouse, 251 Market St., Ste. Genevieve 63670; (573) 883-2791; FAX (573) 883-9636; [ckinsky@stegenpa.com](mailto:ckinsky@stegenpa.com)

**Public Administrator,** Mary Jo Ramer, (D), 55 S. Third St., Ste. Genevieve 63670; (573) 883-7560; FAX (573) 883-3692; [tramer3692@hotmail.com](mailto:tramer3692@hotmail.com)

**Recorder of Deeds,** Peggy Yamnitz, (D), Ste. Genevieve County Courthouse, 55 S. Third, Ste. Genevieve 63670; (573) 883-2706; FAX (573) 883-5312; [pyamrecorder@yahoo.com](mailto:pyamrecorder@yahoo.com)

**Sheriff,** Gary Stolzer, (D), Ste. Genevieve County Jail, 5 Basler Dr., Ste. Genevieve 63670; (573) 883-5820; FAX (573) 883-5315; [gstolzer@sgcsd.com](mailto:gstolzer@sgcsd.com)

**Treasurer,** Judy E. Thomas, (D), Ste. Genevieve County Courthouse, 55 S. Third, Ste. Genevieve 63670; (573) 883-3000; FAX (573) 883-5312; [sgcotreasurer@yahoo.com](mailto:sgcotreasurer@yahoo.com)

\*Appointed

## St. Louis City

**St. Louis. Population:** 319,294. **Classification:** First class city. **Assessed valuation:** \$4,679,603,247. **Square miles:** 61. **Organized:** April 1764. **Named for:** St. Louis (King Louis IX of France), patron saint of King Louis XV.

**Assessor,** Edward Bushmeyer\*, (D), City Hall, 1200 Market St., Rm. 120, St. Louis 63103; (314) 622-4050; FAX (314) 622-3619

**Circuit Attorney,** Jennifer M. Joyce, (D), Carnahan Courthouse, 1114 Market St., Rm. 401, St. Louis 63101; (314) 622-4941; FAX (314) 622-3369

**Circuit Clerk,** M. Jane Schweitzer, (D), Civil Courts Bldg., 10 N. Tucker Blvd., First Fl., St. Louis 63101; (314) 622-3728; FAX (314) 622-4537

**City Register\***, Parrie L. May, City Hall, 1200 Market St., Rm. 118, St. Louis 63103; (314) 622-4145; FAX (314) 622-4247

**Collector of Revenue,** Gregory F.X. Daly, (D), City Hall, 1200 Market St., Rm. 110, St. Louis 63103; (314) 622-4111; FAX (314) 622-4413

**Comptroller,** Darlene Green, (D), City Hall, 1200 Market St., Rm. 212, St. Louis 63103; (314) 622-4389; FAX (314) 622-4026

**License Collector\***, Mavis T. Thompson, (D), City Hall, 1200 Market St., Rm. 102, St. Louis 63103; (314) 622-4528; FAX (314) 622-3275; [licensecollectorsoffice@stlouiscity.com](mailto:licensecollectorsoffice@stlouiscity.com)

**Mayor,** Francis G. Slay, (D), City Hall, 1200 Market St., Rm. 200, St. Louis 63103; (314) 622-3201; FAX (314) 622-4061

**Medical Examiner\***, Michael A. Graham, M.D., 1300 Clark Ave., St. Louis 63103; (314) 622-4971

**President of the Board of Aldermen**, Lewis E. Reed, (D), City Hall, 1200 Market. Rm. 230, St. Louis, 63103; (314) 622-4114; FAX (314) 589-6921

**Public Administrator**, Gerard A. Nester, (D), Civil Courts Bldg., 10 N. Tucker Blvd., Rm. 101, St. Louis 63101; (314) 622-4394; FAX (314) 621-7189

**Recorder of Deeds**, Sharon Quigley Carpenter, (D), City Hall, 1200 Market St., Rm. 126, St. Louis 63103; (314) 622-4610; FAX (314) 622-4175; [info@stlouiscityrecorder.org](mailto:info@stlouiscityrecorder.org)

**Sheriff**, James W. Murphy, (D), Civil Courts Bldg., 10 N. Tucker Blvd., Eighth Fl., St. Louis 63101; (314) 622-4851; FAX (314) 622-3414

**Treasurer**, Tishaura O. Jones, (D), City Hall, 1200 Market St., Rm. 220, St. Louis 63103; (314) 622-4700; FAX (314) 622-4246

---

\*Appointed

## St. Louis County

**County seat and zip code**: Clayton 63105.

**County population**: 998,954. **Classification**: First class. **Assessed valuation**: \$23,424,242,056.

**Square miles**: 505. **Organized**: October 1, 1812.

**Named for**: St. Louis (King Louis IX of France), patron saint of King Louis XV.

**Assessor**, Jake Zimmerman, Lawrence K. Roos County Government Center, 41 S. Central Ave., Clayton 63105; (314) 615-5124; [assessor@stlouisco.com](mailto:assessor@stlouisco.com)

**Auditor\***, David Makarewicz, Lawrence K. Roos County Government Center, 41 S. Central Ave., Clayton 63105; (314) 615-5491; FAX (314) 615-7890; [dmakarewicz@stlouisco.com](mailto:dmakarewicz@stlouisco.com)

**Chief Accounting Officer\***, Don Rode, Lawrence K. Roos County Government Center, 41 S. Central Ave., Eighth Fl., Clayton 63105; (314) 615-5062; FAX (314) 615-3707; [drode@stlouisco.com](mailto:drode@stlouisco.com)

**Chief Information Officer\***, Michael Duncan, County Government Center, 121 S. Meramec, Second Fl., Clayton 63105; (314) 615-7805; FAX (314) 615-7743; [mduncan@stlouisco.com](mailto:mduncan@stlouisco.com)

**Chief Medical Examiner\***, Mary E. Case, M.D., Gantner Bldg., 6039 Helen Ave., First Fl., St. Louis 63134; (314) 522-3262; FAX (314) 522-0955; [mcase@stlouisco.com](mailto:mcase@stlouisco.com)

**Chief of Police\***, Tim Fitch, County Government Center, 7900 Forsyth Blvd., First Fl., Clayton 63105; (314) 615-4260; FAX (314) 615-7065; [tfitch@stlouisco.com](mailto:tfitch@stlouisco.com)

**Clerk of Circuit Court\***, Joan M. Gilmer, County Government Center, 7900 Carondelet Ave.,

Fifth Fl., Clayton 63105; (314) 615-8006; [jgilmer@stlouisco.com](mailto:jgilmer@stlouisco.com)

**Collector of Revenue**, Mark Devore, Lawrence K. Roos County Government Center, 41 S. Central Ave., Street Level, Clayton 63105; (314) 615-7191; [mdevore@stlouisco.com](mailto:mdevore@stlouisco.com)

**Council Member, First District**, Hazel Erby, (D), Lawrence K. Roos County Government Center, 41 S. Central Ave. First Fl., Clayton 63105; (314) 615-5436; FAX (314) 615-7890; [herby@stlouisco.com](mailto:herby@stlouisco.com)

**Council Member, Second District**, Kathleen Kelly Burkett, (D), Lawrence K. Roos County Government Center, 41 S. Central Ave. First Fl., Clayton 63105; (314) 615-5437; FAX (314) 615-7890; [kburkett@stlouisco.com](mailto:kburkett@stlouisco.com)

**Council Member, Third District**, Colleen Wasinger, (R), Lawrence K. Roos County Government Center, 41 S. Central Ave. First Fl., Clayton 63105; (314) 615-5438; FAX (314) 615-7890; [cwasinger@stlouisco.com](mailto:cwasinger@stlouisco.com)

**Council Member, Fourth District**, Michael E. O'Mara, (D), Lawrence K. Roos County Government Center, 41 S. Central Ave. First Fl., Clayton 63105; (314) 615-5439; FAX (314) 615-7890; [momara@stlouisco.com](mailto:momara@stlouisco.com)

**Council Member, Fifth District**, Patrick Dolan, (D), Lawrence K. Roos County Government Center, 41 S. Central Ave. First Fl., Clayton 63105; (314) 615-5441; FAX (314) 615-7890; [pdolan@stlouisco.com](mailto:pdolan@stlouisco.com)

**Council Member, Sixth District**, Steve Stenger, (D), Lawrence K. Roos County Government Center, 41 S. Central Ave. First Fl., Clayton 63105; (314) 615-5442; FAX (314) 615-7890; [sstenger@stlouisco.com](mailto:sstenger@stlouisco.com)

**Council Member, Seventh District**, Gregory F. Quinn, (R), Lawrence K. Roos County Government Center, 41 S. Central Ave. First Fl., Clayton 63105; (314) 615-5443; FAX (314) 615-7890; [gquinn@stlouisco.com](mailto:gquinn@stlouisco.com)

**County Clerk and Council Administrative Director\***, Genevieve M. Frank, Lawrence K. Roos County Government Center, 41 S. Central Ave. First Fl., Clayton 63105; (314) 615-5440; FAX (314) 615-7890; [gfrank@stlouisco.com](mailto:gfrank@stlouisco.com)

**County Counselor\***, Patricia Redington, Lawrence K. Roos County Government Center, 41 S. Central Ave., Clayton 63105; (314) 615-7025; FAX (314) 615-3732; [predington@stlouisco.com](mailto:predington@stlouisco.com)

**County Executive**, Charlie A. Dooley, (D), Lawrence K. Roos County Government Center, 41 S. Central Ave., Ninth Fl., Clayton 63105; (314) 615-7016; FAX (314) 615-2727; [cdooley@stlouisco.com](mailto:cdooley@stlouisco.com)

**Director of Administration\***, Pamela Reitz, Lawrence K. Roos County Government Center, 41 S. Central Ave., Eighth Fl., Clayton 63105; (314) 615-7046; FAX (314) 615-3707; [preitz@stlouisco.com](mailto:preitz@stlouisco.com)

**Director of Health\***, Dolores J. Gunn, M.D., County Government Center, 111 S. Meramec, Third Fl., Clayton 63105; (314) 615-1627; [dgunn@stlouisco.com](mailto:dgunn@stlouisco.com)

**Director of Highways and Traffic\***, Sheryl Hodges, County Government Center, 121 S. Meramec, Eighth Fl., Clayton 63105; (314) 615-7081; FAX (314) 615-8156; [shodges@stlouisco.com](mailto:shodges@stlouisco.com)

**Director of Human Services\***, Andrea Jackson, County Government Center, 121 S. Meramec, Third Fl., Clayton 63105; (314) 615-4485; FAX (314) 615-4416; [ajackson@stlouisco.com](mailto:ajackson@stlouisco.com)

**Director of Judicial Administration\***, Paul Fox, Circuit Court of St. Louis County, 7900 Carondelet Ave., Third Fl., Clayton 63105; (314) 615-2666; [pfox@stlouisco.com](mailto:pfox@stlouisco.com)

**Director of Justice Services\***, Herbert Bernsen, Buzz Westfall Justice Center, 100 S. Central Ave., Third Fl., Clayton 63105; (314) 615-4763; FAX (314) 615-4329; [hbernsen@stlouisco.com](mailto:hbernsen@stlouisco.com)

**Director of Parks and Recreation Acting\***, Tom Ott, Lawrence K. Roos County Government Center, 41 S. Central Ave., Seventh Fl., Clayton 63105; (314) 615-7642; FAX (314) 615-4696; [tott@stlouisco.com](mailto:tott@stlouisco.com)

**Director of Personnel\***, Kirk McCarley, Lawrence K. Roos County Government Center, 41 S. Central Ave., Seventh Fl., Clayton 63105; (314) 615-5410; FAX (314) 615-7703; [kmccarley@stlouisco.com](mailto:kmccarley@stlouisco.com)

**Director of Planning\***, Glenn Powers, Lawrence K. Roos County Government Center, 41 S. Central Ave., Fifth Fl., Clayton 63105; (314) 615-2515; FAX (314) 615-3729; [gpowers@stlouisco.com](mailto:gpowers@stlouisco.com)

**Director of Procurement\***, Rebecca Howe, Lawrence K. Roos County Government Center, 41 S. Central Ave., Eighth Fl., Clayton 63105; (314) 615-7070; FAX (314) 615-0197; [rhowe@stlouisco.com](mailto:rhowe@stlouisco.com)

**Director of Public Works\***, Sheryl Hodges, St. Louis County Government Center, 121 S. Meramec Ave., Eighth Fl., Clayton 63105; (314) 615-7081; FAX (314) 615-8156; [shodges@stlouisco.com](mailto:shodges@stlouisco.com)

**Director of Revenue\***, Eugene K. Leung, (D), Lawrence K. Roos County Government Center, 41 S. Central Ave., Fourth Fl., Clayton 63105; (314) 615-7179; FAX (314) 615-7121; [eleung@stlouisco.com](mailto:eleung@stlouisco.com)

**Emergency Management Director\***, Michael Smiley, 14847 Ladue Bluffs Crossing Dr., Chesterfield 63017; (314) 628-5400; FAX (314) 628-5403; [msmiley@stlouisco.com](mailto:msmiley@stlouisco.com)

**President and CEO, St. Louis County Economic Council\***, Dennis Coleman, County Government Center, 121 S. Meramec, First Fl., Clayton 63105; (314) 615-7663; FAX (314) 615-7666; [dcoleman@slceec.com](mailto:dcoleman@slceec.com)

**Prosecuting Attorney**, Robert P. McCulloch, (D), 100 S. Central Ave., Second Fl., Clayton 63105; (314) 615-2600; FAX (314) 615-2611; [pa@stlouisco.com](mailto:pa@stlouisco.com)

**Public Administrator\***, Thomas Arras, County Government Center, 7900 Carondelet Ave., Rm. 535, Clayton 63105; (314) 615-2663; FAX (314) 615-8738

**Recorder of Deeds**, Janice M. Hammonds, Lawrence K. Roos County Government Center, 41 S. Central Ave., Fourth Fl., Clayton 63105; (314) 615-7178; [jhammonds@stlouisco.com](mailto:jhammonds@stlouisco.com)

**Sheriff\***, Jim Buckles, County Government Center, 7900 Carondelet Ave., Rm. 551, Clayton 63105; (314) 615-4724; [jbuckles2@stlouisco.com](mailto:jbuckles2@stlouisco.com)

---

\*Appointed

## Saline County

**County seat and zip code:** Marshall 65340.  
**County population:** 23,370. **Classification:** Fourth class. **Assessed valuation:** \$302,258,834.  
**Square miles:** 755. **Organized:** November 25, 1820. **Named for:** Its numerous salt springs.

**Assessor**, Margaret Pond, (D), Saline County Courthouse, 19 E. Arrow, Rm. 203, Marshall 65340; (660) 886-3111; FAX (660) 886-2644

**Auditor**, Tara Vogelsmeier, (D), Saline County Courthouse, 19 E. Arrow, Rm. 105, Marshall 65340; (660) 886-8582; FAX (660) 886-2603; [scauditor@mmuonline.net](mailto:scauditor@mmuonline.net)

**Clerk Circuit Court**, Sharon D. Crawford, (D), Saline County Courthouse, 19 E. Arrow, Rm. 205, Marshall 65340; (660) 886-2300; FAX (660) 831-5360; [sharond.crawford@courts.mo.gov](mailto:sharond.crawford@courts.mo.gov)

**Clerk County Commission**, Debbie Russell, (D), Saline County Courthouse, 19 E. Arrow, Rm. 202, Marshall 65340; (660) 886-3331; FAX (660) 886-2603; [derussell@mmuonline.net](mailto:derussell@mmuonline.net)

**Collector of Revenue**, Grace E. Miles, (D), Saline County Courthouse, 19 E. Arrow, Rm. 201, Marshall 65340; (660) 886-5104; FAX (660) 886-2644

- Commissioner, Northern District**, Charlie Guthrie, (D), Saline County Courthouse, 19 E. Arrow, Rm. 101, Marshall 65340; (660) 886-7777; FAX (660) 886-2603; [salccocom@mmuonline.net](mailto:salccocom@mmuonline.net)
- Commissioner, Southern District**, Monte Fenner, (D), Saline County Courthouse, 19 E. Arrow, Rm. 101, Marshall 65340; (660) 886-7777; FAX (660) 886-2603; [salccocom@mmuonline.net](mailto:salccocom@mmuonline.net)
- Coroner**, William (Willie) Harlow, (I), 226 S. Odell, Marshall 65340; (660) 831-5700
- County Surveyor**, Robert Robinson, (I), Saline County Courthouse, 19 E. Arrow, Rm. 102, Marshall 65340; (660) 886-9117; FAX (660) 886-2603
- Presiding Commissioner**, Tom Stallings, (R), Saline County Courthouse, 19 E. Arrow, Rm. 101, Marshall 65340; (660) 886-7777; FAX (660) 886-2603; [salccocom@mmuonline.net](mailto:salccocom@mmuonline.net)
- Prosecuting Attorney**, Donald G. Stouffer, (D), Saline County Courthouse, 19 E. Arrow, Rm. 100, Marshall 65340; (660) 886-9608; FAX (660) 886-4884
- Public Administrator\***, Paula Barr, (D), 19 E. Arrow St., Rm. 301, Marshall 65340; (660) 886-8699; FAX (660) 866-4834
- Recorder of Deeds**, Jamie Nichols, (D), Saline County Courthouse, 19 E. Arrow, Rm. 206, Marshall 65340; (660) 886-2677; FAX (660) 831-0649
- Sheriff**, Wally George, (D), 1915 W. Arrow, PO Box 366, Marshall 65340; (660) 886-5511; FAX (660) 886-5513
- Treasurer**, Marty Smith, (R), Saline County Courthouse, 19 E. Arrow, Rm. 200, Marshall 65340; (660) 886-3636; FAX (660) 886-2603
- Lancaster 63548; (660) 457-3842; FAX (660) 457-2295; [schuyler@sos.mo.gov](mailto:schuyler@sos.mo.gov)
- Collector of Revenue**, Tammy R. Steele, (D), Schuyler County Courthouse, PO Box 65, Lancaster 63548; (660) 457-3825; FAX (660) 457-3124
- Commissioner, Northern District**, Jim Werner, (D), Schuyler County Courthouse, PO Box 187, Lancaster 63548; (660) 457-3842; FAX (660) 457-2295
- Commissioner, Southern District**, Jeff Linqvist, (R), Schuyler County Courthouse, PO Box 187, Lancaster 63548; (660) 457-3842; FAX (660) 457-2295
- Coroner**, Douglas B. Norman, (D), PO Box 176, Lancaster 63548; (660) 457-3137
- County Health Department**, PO Box 387, Lancaster 63548; (660) 457-3721
- County Road Supervisor**, Rex Kelsey, Schuyler County Courthouse, PO Box 187, Lancaster 63548; (660) 457-3842; FAX (660) 457-2295
- Emergency Management Director**, Phil Beeler, Schuyler County Courthouse, PO Box 187, Lancaster 63548; (660) 457-3842; FAX (660) 457-2295
- Presiding Commissioner**, Rodney Cooper, (R), Schuyler County Courthouse, PO Box 187, Lancaster 63548; (660) 457-3842; FAX (660) 457-2295
- Prosecuting Attorney\***, Lindsay Gravett, (D), Schuyler County Courthouse, PO Box 277, Lancaster 63548; (660) 457-2262
- Public Administrator**, Ronald L. Morgan, (D), PO Box 302, Lancaster 63548; (660) 457-3282
- Recorder of Deeds**, Linda Blessing, (R), Schuyler County Courthouse, PO Box 417, Lancaster 63548; (660) 457-2251
- Sheriff**, Josh Dole, (R), Schuyler County Courthouse, PO Box 355, Lancaster 63548; (660) 457-3436
- Treasurer**, Karmen Buckallew, (D), Schuyler County Courthouse, PO Box 206, Lancaster 63548; (660) 457-3825; FAX (660) 457-3124

---

\*Appointed

## Schuyler County

**County seat and zip code:** Lancaster 63548.  
**County population:** 4,431. **Classification:** Third class. **Assessed valuation:** \$39,630,732. **Square miles:** 308. **Organized:** February 14, 1845. **Named for:** Philip Schuyler, a Revolutionary War general.

**Assessor**, Gary Stump, (D), Schuyler County Courthouse, PO Box 418, Lancaster 63548; (660) 457-3211; FAX (660) 457-2295

**Clerk Circuit Court**, Judy Keim, (D), Schuyler County Courthouse, PO Box 417, Lancaster 63548; (660) 457-3784; FAX (660) 457-3016

**Clerk County Commission**, Bree Shaw, (D), Schuyler County Courthouse, PO Box 187,

---

\*Appointed

## Scotland County

**County seat and zip code:** Memphis 63555.  
**County population:** 4,843. **Classification:** Third class. **Assessed valuation:** \$58,992,006. **Square miles:** 439. **Organized:** January 29, 1841. **Named for:** Scotland.

**Assessor**, James Ward, (R), Scotland County Courthouse, 117 S. Market St., Ste. 2,

Memphis 63555; (660) 465-2269; FAX (660) 465-2408; [scasses@nemr.net](mailto:scasses@nemr.net)

**Clerk Circuit Court**, Anita Watkins, (D), Scotland County Courthouse, 117 S. Market St., Ste. 200, Memphis 63555; (660) 465-8605; FAX (660) 465-8673

**Clerk County Commission**, Batina Dodge, (D), Scotland County Courthouse, 117 S. Market St., Ste. 100, Memphis 63555; (660) 465-7027; FAX (660) 465-7785; [scotland@sos.mo.gov](mailto:scotland@sos.mo.gov)

**Collector of Revenue**, Kathy Becraft, (D), Scotland County Courthouse, 117 S. Market St., Ste. 103, Memphis 63555; (660) 465-7705; FAX (660) 465-7785; [sccoll@nemr.net](mailto:sccoll@nemr.net)

**Commissioner, Eastern District**, Danette Clatt, (R), 117 S. Market St., Ste. 100, Memphis 63555; (660) 465-7027; FAX (660) 465-7785

**Commissioner, Western District**, David Wiggins, (R), Scotland County Courthouse, 117 S. Market St., Ste. 100, Memphis 63555; (660) 465-7027; FAX (660) 465-7785

**Coroner**, Jeffrey D. Davis, (I), 624 W. Jefferson, Memphis 63555; (660) 465-2802

**County Health Department Director**, Margaret Curry, 450-B E. Sigler, Memphis 63555; (660) 465-7275

**Emergency Management Director**, Charles E. Harris Jr., RR 3, Box 220, Memphis 63555; (660) 883-5726; FAX (660) 465-7005

**Presiding Commissioner**, Charles E. Harris Jr., (D), Scotland County Courthouse, 117 S. Market St., Ste. 100, Memphis 63555; (660) 465-7027; FAX (660) 465-7785

**Prosecuting Attorney**, Kimberly J. Nicoli, (D), 133 S. Main St., Memphis 63555; (660) 465-7753; FAX (660) 465-7723

**Public Administrator**, Patty Freburg, (R), RR 2, Box 55, Memphis 63555; (660) 328-6305

**Recorder of Deeds**, Dana Glasscock, (D), Scotland County Courthouse, 117 S. Market, Ste. 106, Memphis 63555; (660) 465-2284; FAX (660) 465-2408

**Sheriff**, Wayne Winn, (R), Scotland County Courthouse, 117 S. Market St., Ste. 3, Memphis 63555; (660) 465-2106; FAX (660) 465-7005

**Treasurer**, Kathy Kiddoo, (R), Scotland County Courthouse, 117 S. Market St., Ste. 104, Memphis 63555; (660) 465-2529; FAX (660) 465-7785; [sctreas@nemr.net](mailto:sctreas@nemr.net)

## Scott County

**County seat and zip code**: Benton 63736.  
**County population**: 39,191. **Classification**: Third class. **Assessed valuation**: \$408,863,321. **Square miles**: 423. **Organized**: December 28, 1821. **Named for**: John Scott, Missouri congressman.

**Assessor**, Teresa Houchin, (D), Scott County Courthouse, PO Box 245, Benton 63736; (573) 545-3535; FAX (573) 545-3536; [thsca@hotmail.com](mailto:thsca@hotmail.com)

**Clerk Circuit Court**, Christy Hency, (D), Scott County Courthouse, PO Box 587, Benton 63736; (573) 545-3596; FAX (573) 545-3597; [circuitclerk@scottcountymo.com](mailto:circuitclerk@scottcountymo.com)

**Clerk County Commission**, Rita Milam, (D), Scott County Courthouse, PO Box 188, Benton 63736; (573) 545-3549; FAX (573) 545-3540; [scottcoclerk@scottcomo.com](mailto:scottcoclerk@scottcomo.com)

**Collector of Revenue**, Mark Hensley, (D), Scott County Courthouse, PO Box 128, Benton 63736; (573) 545-3548; FAX (574) 545-3450; [mhcollector@hotmail.com](mailto:mhcollector@hotmail.com)

**Commissioner, First District**, Dennis Ziegenhorn, (D), Scott County Courthouse, PO Box 188, Benton 63736; (573) 545-3549; FAX (573) 545-3540; [dziegenhorn@hotmail.com](mailto:dziegenhorn@hotmail.com)

**Commissioner, Second District**, Donnie Kiefer, (D), Scott County Courthouse, PO Box 188, Benton 63736; (573) 545-3549; FAX (573) 545-3540; [makiefer43@hotmail.com](mailto:makiefer43@hotmail.com)

**Coroner**, Scott C. Amick, (D), 115 E. Hickory, Scott City 63780; (573) 264-2111; FAX (573) 264-4539; [scotcham57@hotmail.com](mailto:scotcham57@hotmail.com)

**County Health Department Director\***, Barry Cook, Scott County Health Department, 102 Grove Estates Ct., PO Box 129, Sikeston 63801; (573) 471-4044; FAX (573) 471-7348; [cookb@lpha.dhss.mo.gov](mailto:cookb@lpha.dhss.mo.gov)

**Emergency Management Director\***, Tom Beardslee, Scott County Courthouse, PO Box 431, Benton 63736; (573) 545-3549; FAX (573) 545-3540; [ema@scottcountymo.com](mailto:ema@scottcountymo.com)

**Presiding Commissioner**, Jamie Burger, (D), Scott County Courthouse, PO Box 188, Benton 63736; (573) 545-3549; FAX (573) 545-3540; [jamiEBurger@hotmail.com](mailto:jamiEBurger@hotmail.com)

**Prosecuting Attorney**, Paul R. Boyd, (D), Scott County Courthouse, PO Box 160, 131 W. Winchester, Benton 63736; (573) 545-3562; FAX (573) 545-3563

**Public Administrator**, Pam Dimberger, (D), PO Box 70, Benton 63736; (573) 545-3084; FAX (573) 545-3095; [scott-pa@hotmail.com](mailto:scott-pa@hotmail.com)

**Recorder of Deeds**, Tara L. Mason, (D), Scott County Courthouse, PO Box 78, Benton

\*Appointed



63736; (573) 545-3551; FAX (573) 545-3551; [scottcorecorder@scottcomo.com](mailto:scottcorecorder@scottcomo.com)

**Sheriff**, Rick Walter, (D), Scott County Courthouse, PO Box 279, Benton 63736; (573) 545-3525; FAX (573) 545-3527; [scsd@charter.net](mailto:scsd@charter.net)

**Treasurer**, Glenda Enderle, (D), Scott County Courthouse, PO Box 278, Benton 63736; (573) 545-3543; FAX (573) 545-3543; [getreasurer@yahoo.com](mailto:getreasurer@yahoo.com)

\*Appointed

## Shannon County

**County seat and zip code:** Eminence 65466.

**County population:** 8,441. **Classification:** Third class. **Assessed valuation:** \$64,490,743. **Square miles:** 1,004. **Organized:** January 29, 1841. **Named for:** George Shannon of the Lewis and Clark Expedition.

**Assessor**, Summer J. Crider, (D), Shannon County Courthouse, PO Box 416, Eminence 65466; (573) 226-5539; FAX (573) 226-3103; [summerjcrider@yahoo.com](mailto:summerjcrider@yahoo.com)

**Clerk Circuit Court and ex officio Recorder of Deeds**, Melany Williams, (D), Shannon County Courthouse, PO Box 148, Eminence 65466; (573) 226-3315; FAX (573) 226-5321; [melany.williams@courts.mo.gov](mailto:melany.williams@courts.mo.gov)

**Clerk County Commission**, Shelly McAfee, (D), Shannon County Courthouse, PO Box 187, Eminence 65466; (573) 226-3414; FAX (573) 226-5325; [shannon@sos.mo.gov](mailto:shannon@sos.mo.gov)

**Collector of Revenue**, Susie Needels, (R), Shannon County Courthouse, PO Box 459, Eminence 65466; (573) 226-3416; FAX (573) 226-3103; [susieneedels@yahoo.com](mailto:susieneedels@yahoo.com)

**Commissioner, Northern District**, Dale Counts, (D), Shannon County Courthouse, PO Box 187, Eminence 65466; (573) 226-3965; FAX (573) 226-5325; [shannon@sos.mo.gov](mailto:shannon@sos.mo.gov)

**Commissioner, Southern District**, Herman Kelly, (R), Shannon County Courthouse, PO Box 187, Eminence 65466; (573) 226-3965; FAX (573) 226-5325; [shannon@sos.mo.gov](mailto:shannon@sos.mo.gov)

**Coroner**, Tim Denton, (D), PO Box 639, Winona 65588; (417) 372-2319; FAX (573) 325-4646; [pax564@hotmail.com](mailto:pax564@hotmail.com)

**County Health Department Administrator**, Kandra Counts, PO Box 788, Eminence 65466; (573) 226-3914; FAX (573) 226-3240; [countk@lpha.mopublic.org](mailto:countk@lpha.mopublic.org)

**Emergency Management Director**, Jeff Cowen, (D), PO Box 187, Eminence 65466; (573) 226-3965; FAX (573) 226-5325; [jeffcowen@yahoo.com](mailto:jeffcowen@yahoo.com)

**Presiding Commissioner**, Jeff Cowen, (D), Shannon County Courthouse, PO Box 187, Eminence 65466; (573) 226-3965; FAX (573) 226-5325; [jeffcowen@yahoo.com](mailto:jeffcowen@yahoo.com)

**Prosecuting Attorney**, Jodie R. Brumble, (D), Shannon County Courthouse, PO Box 429, Eminence 65466; (573) 226-3714; FAX (573) 226-5552; [shannonpa@centurytel.net](mailto:shannonpa@centurytel.net)

**Public Administrator**, Linda Wolff-Brewer, (D), HCR 2, Box 169M, Eminence 65466; (573) 996-8917

**Sheriff**, Steven Blunkall, (D), Shannon County Jail, PO Box 880, Eminence 65466; (573) 226-3615; FAX (573) 226-5561; [shanso@semo.net](mailto:shanso@semo.net)

**Treasurer**, Michelle Shedd, (R), Shannon County Courthouse, PO Box 218, Eminence 65466; (573) 226-3051; FAX (573) 226-5321; [mshedd@centurytel.net](mailto:mshedd@centurytel.net)

## Shelby County

**County seat and zip code:** Shelbyville 63469.

**County population:** 6,373. **Classification:** Third class. **Assessed valuation:** \$92,308,034. **Square miles:** 501. **Organized:** January 2, 1835. **Named for:** Isaac Shelby, Kentucky governor and Revolutionary War soldier.

**Assessor**, Liz Miles, (R), Shelby County Courthouse, PO Box 165, Shelbyville 63469; (573) 633-2521; FAX (573) 633-1004; [shelbyassessor@marktwain.net](mailto:shelbyassessor@marktwain.net)

**Clerk Circuit Court**, Rosalie (Rose) Shively, (D), Shelby County Courthouse, PO Box 176, Shelbyville 63469; (573) 633-2151; FAX (573) 633-2142; [rose.shively@courts.mo.gov](mailto:rose.shively@courts.mo.gov)

**Clerk County Commission**, Tracy Smith, (D), Shelby County Courthouse, 100 E. Main, PO Box 186, Shelbyville 63469; (573) 633-2181; FAX (573) 633-1004; [shelby@sos.mo.gov](mailto:shelby@sos.mo.gov)

**Collector of Revenue**, John Chinn, (D), Shelby County Courthouse, PO Box 148, Shelbyville 63469; (573) 633-2271; (573) 633-2552; [shometax@marktwain.net](mailto:shometax@marktwain.net)

**Commissioner, Eastern District**, Maurice Shuck, (D), Shelby County Courthouse, PO Box 186, Shelbyville 63469; (573) 633-2181; FAX (573) 633-1004

**Commissioner, Western District**, Kerry McCarty, (D), Shelby County Courthouse, PO Box 186, Shelbyville 63469; (573) 633-2181; FAX (573) 633-1004; [shelbycommission@yahoo.com](mailto:shelbycommission@yahoo.com)

**Coroner**, Ralph Eagan, (D), 501 E. Mill, Shelbyville 63468; (573) 588-7526

**County Health Department Director**, Audrey Gough, PO Box 240, 700 E. Main, Shelbyville

63469; (573) 633-2353; FAX (573) 633-2323;  
[gougha@lpha.dhss.mo.gov](mailto:gougha@lpha.dhss.mo.gov)

**County Surveyor\***, Martin T. Wasson, (D), 108 N. Third, Hannibal 63401; (573) 221-8443

**Emergency Management Director**, Glenn Eagan, (D), PO Box 186, Shelbyville 63469; (573) 633-2181; [geagan@centurytel.net](mailto:geagan@centurytel.net)

**Presiding Commissioner**, Glenn Eagan, (D), Shelby County Courthouse, PO Box 186, Shelbyville 63469; (573) 633-2181; FAX (573) 633-1004; [geagan@centurytel.net](mailto:geagan@centurytel.net)

**Prosecuting Attorney**, Jordan Rogers, (D), Shelby County Courthouse, PO Box 177, Shelbyville 63469; (573) 633-2131; FAX (573) 633-2609; [shelbypa@marktwain.net](mailto:shelbypa@marktwain.net)

**Public Administrator**, Susan C. Wilt, (R), 410 S. Center, Shelbyville 63468; (573) 588-1910; [rswilt@yahoo.com](mailto:rswilt@yahoo.com)

**Recorder of Deeds**, Audrey Grawe Buzzard, (D), Shelby County Courthouse, PO Box 188, Shelbyville 63469; (573) 633-2821; FAX (573) 633-1004; [shelbyrecorder@marktwain.net](mailto:shelbyrecorder@marktwain.net)

**Sheriff**, Dennis Perrigo, (D), Shelby County Courthouse, PO Box 128, Shelbyville 63469; (573) 633-2161; FAX (573) 633-2493; [schrf@marktwain.net](mailto:schrf@marktwain.net)

**Treasurer**, Jesse C. Burton, (D), Shelby County Courthouse, PO Box 71, Shelbyville 63469; (573) 633-2574; FAX (573) 633-1004; [shelbytr@marktwain.net](mailto:shelbytr@marktwain.net)

\*Appointed

## Stoddard County

**County seat and zip code:** Bloomfield 63825.  
**County population:** 29,968. **Classification:** Third class. **Assessed valuation:** \$390,231,358.  
**Square miles:** 815. **Organized:** January 2, 1835.  
**Named for:** Amos Stoddard, first American Civil Commandant of Upper Louisiana.

**Assessor**, Jody Lemmon, (D), 401 S. Prairie St., PO Box 307, Bloomfield 63825; (573) 568-3163

**Clerk Circuit Court**, Sherry L. Disney, (D), Stoddard County Justice Center, PO Box 30, Bloomfield 63825; (573) 568-4640

**Clerk County Commission**, Joe Watson, (R), 401 S. Prairie St., PO Box 110, Bloomfield 63825; (573) 568-3339; FAX (573) 568-2194; [stoddcoclk@newwavecomm.net](mailto:stoddcoclk@newwavecomm.net) or [jwatson@nwcable.net](mailto:jwatson@nwcable.net)

**Commissioner, First District**, Danny K. Talkington, (R), 401 S. Prairie St., PO Box 110, Bloomfield 63825; (573) 568-3339; FAX (573) 568-2194

**Commissioner, Second District**, Carol Jarrell, (R), 401 S. Prairie St., PO Box 110, Bloomfield 63825; (573) 568-3339; FAX (573) 568-2194

**Coroner**, Kenny Pope, (D), 125 W. Stoddard St., Dexter 63841; (573) 624-4533

**County Surveyor**, Joseph Pulliam, (I), 407A Medler, Bernie 63822; (573) 785-9621

**Emergency Management Director**, Kent Polsgrove, 512 Cooper St., PO Box 519, Dexter 63841; (573) 624-8332; [kpolsgrove@stoddems.com](mailto:kpolsgrove@stoddems.com)

**Presiding Commissioner**, Greg Mathis, (D), 401 S. Prairie St., PO Box 110, Bloomfield 63825; (573) 568-3339; FAX (573) 568-2194

**Prosecuting Attorney**, Russell Oliver, (R), 401 S. Prairie St., PO Box 140, Bloomfield 63825; (573) 568-4640

**Public Administrator**, Pamela Lape, (R), PO Box 347, Bloomfield 63825; (573) 563-3830; FAX (573) 568-2374

**Recorder of Deeds**, Kay Asbell, (D), 401 S. Prairie St., PO Box 217, Bloomfield 63825; (573) 568-3444; FAX (573) 568-2545

**Sheriff**, Carl Hefner, (D), Stoddard County Jail, PO Box 336, Bloomfield 63825; (573) 568-4654

**Treasurer and ex officio Collector of Revenue**, Carla Moore, (D), 401 S. Prairie St., PO Box 80, Bloomfield 63825; (573) 568-3327

## Stone County

**County seat and zip code:** Galena 65656. **County population:** 32,202. **Classification:** Third class. **Assessed valuation:** \$516,170,910. **Square miles:** 451. **Organized:** February 10, 1851. **Named for:** William Stone, pioneer judge of Taney County. **County website:** [www.stoneco-mo.us](http://www.stoneco-mo.us)

**Assessor**, Brad Hudson, (R), Stone County Courthouse, PO Box 135, Galena 65656; (417) 357-6141; FAX (417) 357-6369; [scahudson@centurytel.net](mailto:scahudson@centurytel.net)

**Clerk Circuit Court**, Deborah Scobee, (R), Stone County Law Enforcement Bldg., PO Box 18, Galena 65656; (417) 357-6115; FAX (417) 357-6163; [deborahjean.scobee@courts.mo.gov](mailto:deborahjean.scobee@courts.mo.gov)

**Clerk County Commission**, Judy Berkstresser, (R), Stone County Courthouse, PO Box 45, Galena 65656; (417) 357-6127; FAX (417) 357-6861; [stoneclerk@yahoo.com](mailto:stoneclerk@yahoo.com)

**Collector of Revenue**, Vicki A. May, (R), Stone County Courthouse, PO Box 256, Galena 65656; (417) 357-6124; FAX (417) 357-1404; [stonevickimay@aol.com](mailto:stonevickimay@aol.com)

**Commissioner, Northern District**, Mark W. Maples, (R), PO Box 19, Galena 65656; (417) 357-8141; FAX (417) 357-3098; markwmaples@gmail.com

**Commissioner, Southern District**, Jerry Dodd, (R), PO Box 19, Galena 65656; (417) 357-8141; FAX (417) 357-3098; jerryldodd3@yahoo.com

**Coroner**, Rick Stumpff, (R), 1343 Hideaway Rd., Galena 65656; (417) 538-2116; FAX (417) 739-4151; stumpfffuneralhome@yahoo.com

**County Health Department Director**, Angela Ford, PO Box 125, Galena 65656; (417) 357-6134; FAX (417) 357-6031; forda@lpha.mopublic.org

**County Surveyor**, Rick Kemp, (R), PO Box 623, Hollister 65673; (417) 334-5195; FAX (417) 337-9285; rd Kemp.jmark2yahoo.com

**Emergency Management Director**, Tom Martin, 2 James River Rd., Kimberling City 65686; (417) 739-2181; FAX (417) 739-2181; protector@centurytel.net

**Northern Road Commissioner, District A**, James Gold, (R), PO Box 19, Galena 65656; (417) 357-8141; (417) 357-3098

**Presiding Commissioner**, Dennis Wood, (R), PO Box 19, Galena 65656; (417) 357-8141; FAX (417) 357-3098; prescomm@centurytel.net

**Prosecuting Attorney**, Matt Selby, (R), Stone County Law Enforcement Bldg., PO Box 95, Galena 65656; (417) 357-6137; FAX (417) 357-6090; mselby@stonecountymo.org

**Public Administrator**, Glenda Wendy Metcalf, (R), Stone County Law Enforcement Bldg., PO Box 126, Galena 65656; (417) 357-8404; FAX (417) 357-1447; stonecopa@yahoo.com

**Recorder of Deeds**, Amy Jo Larson, (R), Stone County Courthouse, PO Box 186, Galena 65656; (417) 357-6362; FAX (417) 357-8131; screcorderal@centurytel.net

**Sheriff**, Doug Rader, (R), Stone County Law Enforcement Bldg., PO Box 245, Galena 65656; (417) 357-6117; FAX (417) 357-6079; red1rader@hotmail.com

**Southern Road Commissioner, District B**, Stanley Potter, (R), PO Box 19, Galena 65656; (417) 357-8141; FAX (417) 357-3098; sandsp@centurytel.net

**Treasurer**, Kristi Stephens, (R), Stone County Courthouse, PO Box 207, Galena 65656; (417) 357-6131; FAX (417) 357-8273; sctlady2@yahoo.com

## Sullivan County

**County seat and zip code**: Milan 63556. **County population**: 6,714. **Classification**: Third class. **Assessed valuation**: \$79,541,080. **Square miles**: 651. **Organized**: February 14, 1845. **Named for**: James Sullivan, Revolutionary War general.

**Assessor**, Karen LaFaver, (D), Sullivan County Assessor, 109 N. Main St., Ste. 36, Milan 63556; (660) 265-4474; FAX (660) 265-4037

**Clerk Circuit Court**, Sherry Brinkley, (D), Sullivan County Courthouse, 109 N. Main St., Ste. 20, Milan 63556; (660) 265-4717

**Clerk County Commission**, Jackie Morris, (D), Sullivan County Courthouse, 109 N. Main St., Ste. 5, Milan 63556; (660) 265-3786; FAX (660) 265-3724; eclerk@windstream.net

**Commissioner, First District**, John Walt, (R), Sullivan County Courthouse, 109 N. Main St., Ste. 7, Milan 63556; (660) 265-3434

**Commissioner, Second District**, Danny Busick, (R), Sullivan County Courthouse, 109 N. Main St., Ste. 7, Milan 63556; (660) 265-3434

**Coroner**, Paul Ruschmeier, (D), 120 W. Fourth St., Milan 63556; (660) 265-4456

**County Health Department Director**, Brok Johnson, Sullivan County Health Department, PO Box 129, Milan 63556; (660) 265-4141

**Emergency Management Director**, Dennis Goldsmith, 16785 Bear Dr., Harris 64645; (660) 794-5678

**Presiding Commissioner**, Chris May, (R), Sullivan County Courthouse, 109 N. Main St., Ste. 7, Milan 63556; (660) 265-3434

**Prosecuting Attorney**, Jerry A. Hollon, (D), Sullivan County Courthouse, 109 N. Main St., Ste. 31, Milan 63556; (660) 265-4712

**Public Administrator**, Joan Brummitt, (D), Sullivan County Courthouse, 109 N. Main St., Ste. 1, Milan 63556; (660) 265-5333

**Recorder of Deeds**, Peggy Sloan, (R), Sullivan County Courthouse, 109 N. Main St., Ste. 20, Milan 63556; (660) 265-3630

**Sheriff**, Roger Smiley, (R), Sullivan County Courthouse, 109 N. Main St., Ste. 9, Milan 63556; (660) 265-3313

**Treasurer and ex officio Collector of Revenue**, Jennifer Hollon-Russell, (R), Sullivan County Courthouse, 109 N. Main St., Ste. 4, Milan 63556; (660) 265-4514

## Taney County

**County seat and zip code**: Forsyth 65653. **County population**: 51,675. **Classification**: First class. **Assessed valuation**: \$1,049,441,867.

**Square miles:** 608. **Organized:** January 4, 1837.  
**Named for:** Roger B. Taney, Chief Justice of the United States Supreme Court.

**Assessor,** Chuck Pennel, (R), 132 David St., PO Box 612, Forsyth 65653; (417) 546-7240; FAX (417) 546-6840

**Auditor,** Rick C. Findley, (R), Taney County Courthouse, 132 David St., PO Box 1407, Forsyth 65653; (417) 546-7201; FAX (417) 546-4908; [rickf@co.taney.mo.us](mailto:rickf@co.taney.mo.us)

**Clerk Circuit Court,** Brenda Kay Neal, (R), 266 Main St., PO Box 335, Forsyth 65653; (417) 546-7230; FAX (417) 546-6133; [brenda.neal@courts.mo.gov](mailto:brenda.neal@courts.mo.gov)

**Clerk County Commission,** Donna Neeley, (R), 132 David St., PO Box 156, Forsyth 65653; (417) 546-7200; FAX (417) 546-2519; [donnan@co.taney.mo.us](mailto:donnan@co.taney.mo.us)

**Collector of Revenue,** Sheila L. Wyatt, (R), 132 David St., PO Box 278, Forsyth 65653; (417) 546-7216; FAX (417) 546-3525; [swyatt@co.taney.mo.us](mailto:swyatt@co.taney.mo.us)

**Commissioner, Eastern District,** Danny Strahan, (R), 132 David St., PO Box 1086, Forsyth 65653; (417) 546-7204; FAX (417) 546-3931; [dannys@co.taney.mo.us](mailto:dannys@co.taney.mo.us)

**Commissioner, Western District,** Brandon Williams, (R), 132 David St., PO Box 1086, Forsyth 65653; (417) 546-7204; FAX (417) 546-3931; [jim@co.taney.mo.us](mailto:jim@co.taney.mo.us)

**Coroner,** Kevin Tweedy, (R), 125 Kurt Ln., Branson 65616; (417) 334-5201; FAX (417) 546-7218; [tcad603@aol.com](mailto:tcad603@aol.com)

**County Health Department Director,** James Berry, 15479 Hwy. 160, PO Box 369, Forsyth 65653; (417) 546-4725; FAX (417) 546-4727; [berryj@lpha.mopublic.org](mailto:berryj@lpha.mopublic.org)

**Emergency Management Director,** Chris Berndt, 132 David St., Forsyth 65653; (417) 546-7233; FAX (417) 546-7218; [melissad@co.taney.mo.us](mailto:melissad@co.taney.mo.us)

**Presiding Commissioner,** Ronald Houseman, (R), 132 David St., PO Box 1086, Forsyth 65653; (417) 546-7204; FAX (417) 546-3931; [ronh@co.taney.mo.us](mailto:ronh@co.taney.mo.us)

**Prosecuting Attorney,** Jeffrey M. Merrell, (R), 266 Main St., PO Box 849, Forsyth 65653; (417) 546-7260; FAX (417) 546-2376; [jeffm@co.taney.mo.us](mailto:jeffm@co.taney.mo.us)

**Public Administrator,** Carol S. Davis, (R), 266 Main St., PO Box 637, Forsyth 65653; (417) 546-7208; FAX (417) 546-3170; [pubadmin@co.taney.mo.us](mailto:pubadmin@co.taney.mo.us)

**Recorder of Deeds,** Robert A. Dixon, (R), 132 David St., PO Box 428, Forsyth 65653; (417) 546-7234; FAX (417) 546-9021; [recorder@co.taney.mo.us](mailto:recorder@co.taney.mo.us)

**Sheriff,** Jimmie Russell, (R), 266 Main St., PO Box 1005, Forsyth 65653; (417) 546-7250; FAX (417) 546-8933; [jimmier@co.taney.mo.us](mailto:jimmier@co.taney.mo.us)

**Treasurer,** Melanie Smith, (R), Taney County Courthouse, 132 David St., PO Box 576, Forsyth 65653; (417) 546-7207; FAX (417) 546-6213; [helens@co.taney.mo.us](mailto:helens@co.taney.mo.us)

## Texas County

**County seat and zip code:** Houston 65483.  
**County population:** 26,008. **Classification:** Third class. **Assessed valuation:** \$190,563,378. **Square miles:** 1,180. **Organized:** February 14, 1845. **Named for:** The Republic of Texas.

**Assessor,** Debbie James, (R), Texas County Administrative Center, 210 N. Grand, Ste. 201, Houston 65483; (417) 967-4709; FAX (417) 967-2091; [assessor@texascountymissouri.gov](mailto:assessor@texascountymissouri.gov)

**Clerk County Commission,** Donald R. Troutman, (D), Texas County Administrative Center, 210 N. Grand, Ste. 311, Houston 65483; (417) 967-2112; FAX (417) 967-3837; [txcomo@centurytel.net](http://txcomo@centurytel.net)

**Clerk Circuit Court,** Marci Mosley, (R), Texas County Circuit Court, 519 N. Grand, Ste. 202, Houston 65483; (417) 967-3742; FAX (417) 967-4220; [marci.mosley@courts.mo.gov](mailto:marci.mosley@courts.mo.gov)

**Collector/Treasurer,** Tammy Cantrell, (D), Texas County Administrative Center, 210 N. Grand, Ste. 101, Houston 65483; (417) 967-2580; FAX (417) 967-1439; [tctreasurer@hotmail.com](mailto:tctreasurer@hotmail.com)

**Commissioner, First District,** John Casey, (R), Texas County Administrative Center, 210 N. Grand, Ste. 301, Houston 65483; (417) 967-3222; FAX (417) 967-8040; [commission@texascountymissouri.gov](mailto:commission@texascountymissouri.gov)

**Commissioner, Second District,** Linda Garrett, (R), Texas County Administrative Center, 210 N. Grand, Ste. 301, Houston 65483; (417) 967-3222; FAX (417) 967-8040; [commission@texascountymissouri.gov](mailto:commission@texascountymissouri.gov)

**Coroner,** Thomas Whittaker, (D), PO Box 132, Cabool 65483; (417) 962-4889 or (417) 254-0171; FAX (417) 962-4225; [tcwhit@centurytel.net](mailto:tcwhit@centurytel.net)

**County Health Department Director,** Jackie Smith, 950 N. Hwy. 63, Ste. 500, Houston 65483; (417) 967-4131; FAX (417) 967-5700; [smithj3@lpha.mopublic.org](mailto:smithj3@lpha.mopublic.org)

**County Surveyor,** Charles Manier, (R), PO Box 110, Houston 65483; (417) 260-5037; FAX (417) 967-3026; [maniersurvey@yahoo.com](mailto:maniersurvey@yahoo.com)

**Emergency Management Director / Presiding Commissioner,** Fred W. Stenger, (R), Texas County Administrative Center, 210 N.

Grand, Ste. 301, Houston 65483; (417) 967-3222; FAX (417) 967-8040; [commission@texascountymissouri.gov](mailto:commission@texascountymissouri.gov)

**Prosecuting Attorney**, Mike Anderson, (R), Texas County Justice Center, 519 N. Grand, Ste. 102, Houston 65483; (417) 967-2029; FAX (417) 967-4874; [mandersonpa@yahoo.com](mailto:mandersonpa@yahoo.com)

**Public Administrator**, Connie E. Thompson, (R), 519 N. Grand Ave., Ste. 205, Houston 65483; (417) 967-2669; [publicadministrator@texascountymissouri.gov](mailto:publicadministrator@texascountymissouri.gov)

**Recorder of Deeds**, Susan Warkentin, (R), Texas County Administrative Center, 210 N. Grand, Ste. 209, Houston 65483; (417) 967-8438; FAX (417) 967-8760; [recorder@texascountymissouri.gov](mailto:recorder@texascountymissouri.gov)

**Sheriff**, James L. Sigman, (R), Texas County Justice Center, 519 N. Grand, Ste. 101, Houston 65483; (417) 967-4165; FAX (417) 967-5575; [sheriff@texascountymissouri.gov](mailto:sheriff@texascountymissouri.gov)

\*Appointed

## Vernon County

**County seat and zip code:** Nevada 64772. **County population:** 21,159. **Classification:** Third class. **Assessed valuation:** \$223,200,061. **Square miles:** 837. **Organized:** February 27, 1855. **Named for:** Miles Vernon, Missouri legislator.

**Assessor**, Cherie K. Roberts, (D), Vernon County Courthouse, 100 W. Cherry, Ste. 1, Nevada 64772; (417) 448-2530; FAX (417) 667-8360; [assessor@vernoncountymo.org](mailto:assessor@vernoncountymo.org)

**Clerk Circuit Court**, Vickie Erwin, (D), Vernon County Courthouse, 100 W. Cherry, Ste. 15, Nevada 64772; (417) 448-2525; FAX (417) 448-2512; [vickie.erwin@courts.mo.gov](mailto:vickie.erwin@courts.mo.gov)

**Clerk County Commission**, Tammi S. Beach, (D), Vernon County Courthouse, 100 W. Cherry, Ste. 6, Nevada 64772; (417) 448-2500; FAX (417) 667-6035; [vernon@sos.mo.gov](mailto:vernon@sos.mo.gov) or [clerk@vernoncountymo.org](mailto:clerk@vernoncountymo.org)

**Collector/Treasurer**, Phil Couch, (D), Vernon County Courthouse, 100 W. Cherry, Ste. 10, Nevada 64772; (417) 448-2510; FAX (417) 448-2537; [treasurer@vernoncountymo.org](mailto:treasurer@vernoncountymo.org) or [collector@vernoncountymo.org](mailto:collector@vernoncountymo.org)

**Commissioner, Northern District**, Neal F. Gerster, (D), Vernon County Courthouse, 100 W. Cherry, Ste. 6, Nevada 64772; (417) 448-2500; FAX (417) 667-6035; [commission@vernoncountymo.org](mailto:commission@vernoncountymo.org)

**Commissioner, Southern District**, Everett Wolfe, (R), Vernon County Courthouse, 100 W. Cherry, Ste. 6, Nevada 64772; (417) 448-

2500; FAX (417) 667-6035; [commission@vernoncountymo.org](mailto:commission@vernoncountymo.org)

**Coroner**, David L. Ferry, (D), 301 S. Washington, Nevada 64772; (417) 667-3322; FAX (417) 667-4944; [davfer@neighborlink.us](mailto:davfer@neighborlink.us)

**County Health Department Administrator**, Beth Swopes, 301 N. Washington, Nevada 64772; (417) 667-7418; FAX (417) 667-4131; [swopel@lpha.mopublic.org](mailto:swopel@lpha.mopublic.org)

**County Surveyor**, (Vacancy)

**Emergency Management Director**, Dennis Kimrey, Vernon County Courthouse, 100 W. Cherry, Ste. 6, Nevada 64772; (417) 667-8236; FAX (417) 667-2786; [vcemd@vernoncountymo.org](mailto:vcemd@vernoncountymo.org)

**Presiding Commissioner**, Bonnie M. McCord, (D), Vernon County Courthouse, 100 W. Cherry, Ste. 6, Nevada 64772; (417) 448-2500; FAX (417) 667-6035; [commission@vernoncountymo.org](mailto:commission@vernoncountymo.org)

**Prosecuting Attorney**, Lynn M. Ewing III, (D), Vernon County Courthouse, 100 W. Cherry, Ste. 13, Nevada 64772; (417) 667-4862; FAX (417) 448-2529; [prosecutor@vernoncountymo.org](mailto:prosecutor@vernoncountymo.org)

**Public Administrator**, Tammy Bond, (D), Vernon County Courthouse, 100 W. Cherry, Ste. 3, Nevada 64772; (417) 448-2570; FAX (417) 448-8952; [pubadmin@vernoncountymo.org](mailto:pubadmin@vernoncountymo.org)

**Recorder of Deeds**, Doug Shupe, (R), Vernon County Courthouse, 100 W. Cherry, Ste. 11, Nevada 64772; (417) 448-2520; FAX (417) 448-2524; [recorder@vernoncountymo.org](mailto:recorder@vernoncountymo.org)

**Sheriff**, Jason M. Mosher, (R), 2040 E. Hunter, Nevada 64772; (417) 667-6042; FAX (417) 448-2580; [sheriff@vernoncountymo.org](mailto:sheriff@vernoncountymo.org)

## Warren County

**County seat and zip code:** Warrenton 63383. **County population:** 32,560. **Classification:** Third class. **Assessed valuation:** \$527,536,913. **Square miles:** 429. **Organized:** January 5, 1833. **Named for:** Joseph Warren, Revolutionary War general.

**Assessor**, Wendy Nordwald, (R), 101 Mockingbird Ln., Ste. 204, Warrenton 63383; (636) 456-8885; FAX (636) 456-9024; [wnordwald@warrencountymo.org](mailto:wnordwald@warrencountymo.org)

**Clerk Circuit Court**, Brenda Eggering, (R), 104 W. Main St., Warrenton 63383; (636) 456-3363; FAX (636) 456-2422; [brenda.eggering@courts.mo.gov](mailto:brenda.eggering@courts.mo.gov)

**Clerk County Commission**, Barbara Daly, (R), 104 Mockingbird Ln., Ste. 302, Warrenton 63383; (636) 456-3331; FAX (636) 456-1801; [bdaly@warrencountymo.org](mailto:bdaly@warrencountymo.org)

**Collector of Revenue**, Linda K. Stude, (R), 101 Mockingbird Ln., Ste. 200, Warrenton 63383; (636) 456-3330; FAX (636) 456-5052; [lstude@warrencountymyo.org](mailto:lstude@warrencountymyo.org)

**Commissioner, Northern District**, Daniel Hampson, (R), 101 Mockingbird Ln., Ste. 300, Warrenton 63383; (636) 456-3045; FAX (636) 456-1801; [dhampson@warrencountymyo.org](mailto:dhampson@warrencountymyo.org)

**Commissioner, Southern District**, Hubert Kluesner, (R), 101 Mockingbird Ln., Ste. 300, Warrenton 63383; (636) 456-3045; FAX (636) 456-1801; [hkluesner@warrencountymyo.org](mailto:hkluesner@warrencountymyo.org)

**Coroner**, Roger R. Mauzy Sr., (R), 911 Lakeview, Warrenton 63383; (636) 456-8506; FAX (636) 456-5411; [n2trubl@centurytel.net](mailto:n2trubl@centurytel.net)

**County Health Department Director**, Ruth Walters, 101 Mockingbird Ln. Ste. 100, Warrenton 63383; (636) 456-7474; FAX (636) 456-4966; [rwalters@warrencountymyo.org](mailto:rwalters@warrencountymyo.org)

**County Surveyor**, Robert L. Lewis, (R), 101 Mockingbird Ln., Ste. 205, Warrenton 63383; (636) 456-3332

**Emergency Management Director**, Michael Daniels, 101 Mockingbird Ln. Ste. 101, Warrenton 63383; (636) 456-3786; FAX (636) 456-1801; [mdaniels@warrencountymyo.org](mailto:mdaniels@warrencountymyo.org)

**Presiding Commissioner**, Arden Engelage, (R), 101 Mockingbird Ln., Ste. 300, Warrenton 63383; (636) 456-3045; FAX (636) 456-1801; [aengelage@warrencountymyo.org](mailto:aengelage@warrencountymyo.org)

**Prosecuting Attorney**, Michael S. Wright, (R), 104 W. Main St., Ste. E, Warrenton 63383; (636) 456-7024; FAX (636) 456-5285; [mwright@warrencountymyo.org](mailto:mwright@warrencountymyo.org)

**Public Administrator**, Jeffrey Hoelscher, (R), 111 W. Main St., Warrenton 63383; (636) 456-8842; FAX (636) 456-7439; [jhoelscher@warrencountymyo.org](mailto:jhoelscher@warrencountymyo.org)

**Recorder of Deeds**, Deborah Engemann, (R), 101 Mockingbird Ln., Ste. 303, Warrenton 63383; (636) 456-9800; FAX (636) 456-1724; [dengemann@warrencountymyo.org](mailto:dengemann@warrencountymyo.org)

**Sheriff**, Kevin Harrison, (R), 104 W. Main St., Ste. A, Warrenton 63383; (636) 456-4332; FAX (636) 456-1811; [kharrison@warrencountymyo.org](mailto:kharrison@warrencountymyo.org)

**Treasurer**, Gene Cornell, (R), 101 Mockingbird Ln., Ste. 308, Warrenton 63383; (636) 456-3389; FAX (636) 456-1801; [gcornell@warrencountymyo.org](mailto:gcornell@warrencountymyo.org)

## Washington County

**County seat and zip code**: Potosi 63664. **County population**: 25,195. **Classification**: Third class. **Assessed valuation**: \$232,297,877. **Square**

**miles**: 762. **Organized**: August 21, 1813. **Named for**: George Washington.

**Assessor**, Charlotte Boyer, (R), Washington County Courthouse, 102 N. Missouri St., Potosi 63664; (573) 438-6111, ext. 252; FAX (573) 436-0014

**Clerk Circuit Court**, Patti Coleman Boyer, (D), Washington County Courthouse, 102 N. Missouri St., Potosi 63664; (573) 438-6111, ext. 228; FAX (573) 438-7900

**Clerk County Commission**, Jeanette Allen, (R), Washington County Courthouse, 102 N. Missouri St., Potosi 63664; (573) 438-6111, ext. 221; FAX (573) 438-4038; [washcoclerk@yahoo.com](mailto:washcoclerk@yahoo.com)

**Collector of Revenue**, Michael P. McGirl, (R), Washington County Courthouse, 102 N. Missouri St., Potosi 63664; (573) 438-6111, ext. 241; FAX (573) 438-2009

**Commissioner, First District**, Mike Riddle, (D), Washington County Courthouse, 102 N. Missouri St., Potosi 63664; (573) 438-6111, ext. 227; FAX (573) 438-4038

**Commissioner, Second District**, Cody Brinley, (R), Washington County Courthouse, 102 N. Missouri St., Potosi 63664; (573) 438-6111, ext. 227; FAX (573) 438-4038;

**Coroner**, Brian DeClue, (D), 303 E. High, Potosi 63664; (573) 438-1438

**County Health Department Director**, Nicholas Hughey, 520 Purcell Dr., Potosi 63664; (573) 438-2164, ext. 237; FAX (573) 438-4759

**County Surveyor**, R. Timothy Daugherty, (D), 112-A E. High St., Potosi 63664; (573) 438-6489

**Emergency Management Director**, Doris Coffman, 1105 Evans St., Potosi 63664; (573) 438-6851

**Presiding Commissioner**, Marvin Wright, (R), Washington County Courthouse, 102 N. Missouri St., Potosi 63664; (573) 438-6111, ext. 227; FAX (573) 438-4038

**Prosecuting Attorney\***, Joshua E. Hedgecorth, (D), Washington County Courthouse, 102 N. Missouri St., Potosi 63664; (573) 438-6111, ext. 261

**Public Administrator**, Kathy O'Neil, (D), 10157 Prior Rd., Mineral Point 63660; (573) 562-7727

**Recorder of Deeds**, Judy Cresswell Moyers, (D), 102 N. Missouri St., Potosi 63664; (573) 438-6111, ext. 247

**Sheriff**, Andy Skiles, (D), 116 W. High St., Potosi 63664; (573) 438-5478

**Treasurer**, Phyllis Long, (R), Washington County Courthouse, 102 N. Missouri St., Potosi 63664; (573) 438-6111, ext. 245; FAX (573) 438-4038

## Wayne County

**County seat and zip code:** Greenville 63944.  
**County population:** 13,521. **Classification:** Third class. **Assessed valuation:** \$126,375,550. **Square miles:** 763. **Organized:** December 11, 1818. **Named for:** Anthony Wayne, Revolutionary War general.

**Assessor,** Frances K. Huitt, (D), Wayne County Courthouse, PO Box 54, Greenville 63944; (573) 224-5600, ext. 5; FAX (573) 224-3446

**Clerk Circuit Court,** Darren T. Garrison, (D), Wayne County Courthouse, PO Box 78, Greenville 63944; (573) 224-5600, ext. 1; FAX (573) 224-3225

**Clerk County Commission,** Alan R. Lutes, (D), Wayne County Courthouse, 109 Walnut St., PO Box 48, Greenville 63944; (573) 224-5600, ext. 4; FAX (573) 224-5609; [wayne@sos.mo.gov](mailto:wayne@sos.mo.gov)

**Collector of Revenue,** Mary Hampton, (D), Wayne County Courthouse, PO Box 77, Greenville 63944; (573) 224-5600, ext. 6; FAX (573) 224-5693

**Commissioner, Eastern District,** Bill Hovis, (R), Wayne County Courthouse, PO Box 48, Greenville 63944; (573) 224-5600, ext. 4; FAX (573) 224-5609

**Commissioner, Western District,** Chad Henson, (R), Wayne County Courthouse, PO Box 48, Greenville 63944; (573) 224-5600, ext. 4; FAX (573) 224-5609

**Coroner,** Gary Umfleet, (D), Rt. 2, Box 2589, Piedmont 63957; (573) 223-7744; FAX (573) 223-2571

**County Health Department Director\***, Raejean Crutchfield, Wayne County Health Department, PO Box 259, Greenville 63944; FAX (573) 224-3218

**County Road Overseer, Eastern District\***, David Richman, Wayne County Shed, Greenville 63944; (573) 224-3771

**County Road Overseer, Western District,** Brian Million, Wayne County Western Shed, Rt. 3, Box 32726, Piedmont 63957; (573) 223-7513; FAX (573) 224-5609

**Emergency Management Director\***, Eric Fuchs, Wayne County Emergency Management, PO Box 259, Greenville 63944; (573) 224-3218

**Presiding Commissioner,** Brian M. Polk, (D), Wayne County Courthouse, PO Box 48, Greenville 63944; (573) 224-5600, ext. 4; FAX (573) 224-5609

**Prosecuting Attorney,** Robert M. Ramshur, (D), Wayne County Courthouse, PO Box 533, Greenville 63944; (573) 224-5600, ext. 2; FAX (573) 224-3904

**Public Administrator,** Donna Eads, (R), HC 3, Box 3015, Wappapello 63966; (573) 222-8937; FAX (573) 222-8937

**Recorder of Deeds,** Cindy Stout, (R), PO Box 47, Greenville 63944; (573) 224-5600, ext. 7; FAX (573) 224-3225

**Sheriff,** Dean Finch, (D), Wayne County Courthouse, PO Box 109, Greenville 63944; (573) 224-3090; FAX (573) 224-3904

**Treasurer,** Carol Hale, (D), Wayne County Courthouse, PO Box 134, Greenville 63944; (573) 224-5600, ext. 7

\*Appointed

## Webster County

**County seat and zip code:** Marshfield 65706.  
**County population:** 36,202. **Classification:** Third class. **Assessed valuation:** \$334,057,687. **Square miles:** 594. **Organized:** March 3, 1855. **Named for:** Daniel Webster.

**Assessor,** Jim Jones, (R), 101 S. Crittenden St., Rm. 19, Marshfield 65706; (417) 859-2169; FAX (417) 859-0373; [assessor@webstercountymo.gov](mailto:assessor@webstercountymo.gov)

**Clerk Circuit Court,** Jill Peck, (R), PO Box B, Marshfield 65706; (417) 859-2041; FAX (417) 468-6265; [jill.peck@courts.mo.gov](mailto:jill.peck@courts.mo.gov)

**Clerk County Commission,** Stanley D. Whitehurst, (R), 101 S. Crittenden St., Rm. 12, Marshfield 65706; (417) 859-VOTE (8683); FAX (417) 468-5307; [clerk@webstercountymo.gov](mailto:clerk@webstercountymo.gov)

**Collector of Revenue,** David Young, (D), 101 S. Crittenden St., Rm. 15, PO Box 288, Marshfield 65706; (417) 859-2683; FAX (417) 859-0094; [collector@webstercountymo.gov](mailto:collector@webstercountymo.gov)

**Commissioner, Northern District,** Ward Jones, (R), 101 S. Crittenden St., Rm. 11, Marshfield 65706; (417) 859-4250; FAX (417) 468-5307; [commission@webstercountymo.gov](mailto:commission@webstercountymo.gov)

**Commissioner, Southern District,** Denzil Young, (R), 101 S. Crittenden St., Rm. 11, Marshfield 65706; (417) 859-4250; FAX (417) 468-5307; [commission@webstercountymo.gov](mailto:commission@webstercountymo.gov)

**Coroner,** Michael Taylor, (R), PO Box 218, Marshfield 65706; (417) 859-4270; FAX (417) 859-4270; [wc720@mchsi.com](mailto:wc720@mchsi.com)

**County Health Department Director,** Jaci McReynolds, 233 E. Washington, Marshfield 65706; (417) 859-2532; FAX (417) 859-6192; [jmcreynolds@webstercohealth.com](mailto:jmcreynolds@webstercohealth.com)

**County Surveyor,** Dennis D. Amsinger, (R), 101 S. Crittenden St., Rm. B-3, Marshfield 65706; (417) 859-5516; FAX (417) 859-3923; [adsedda@aol.com](mailto:adsedda@aol.com)

**Emergency Management Director**, William Sexton, 433 E. Commercial St., Marshfield 65706; (417) 859-7959; FAX (417) 859-2782; [wsexton@webstercountymo.gov](mailto:wsexton@webstercountymo.gov)

**Presiding Commissioner**, Paul Ipock, (R), 101 S. Crittenden St., Rm. 11, Marshfield 65706; (417) 859-4250; FAX (417) 468-5307; [commission@webstercountymo.gov](mailto:commission@webstercountymo.gov)

**Prosecuting Attorney**, Danette L. Padgett, (R), PO Box 7, Marshfield 65706; (417) 859-0214; FAX (417) 859-3186; [dpadgett@websterpa.org](mailto:dpadgett@websterpa.org)

**Public Administrator**, Danielle Boggs, (R), 101 S. Crittenden St., Rm. B-5, Marshfield 65706; (417) 468-2135; FAX (417) 468-2135; [publicadministrator@webstercountymo.gov](mailto:publicadministrator@webstercountymo.gov)

**Recorder of Deeds**, Gary Don Letterman, (R), PO Box 546, Marshfield 65706; (417) 859-5882; FAX (417) 468-3843; [recorder@webstercountymo.gov](mailto:recorder@webstercountymo.gov)

**Sheriff**, Roye Cole, (R), 101 S. Crittenden, Rm. 32, Marshfield 65706; (417) 859-2247; FAX (417) 859-3614; [sheriff@webstercountymo.gov](mailto:sheriff@webstercountymo.gov)

**Treasurer**, Mary P. Clair, (R), 101 S. Crittenden St., Rm. 13, Marshfield 65706; (417) 468-2108; FAX (417) 468-2108; [treasurer@webstercountymo.gov](mailto:treasurer@webstercountymo.gov)

## Worth County

**County seat and zip code**: Grant City 64456. **County population**: 2,171. **Classification**: Third class. **Assessed valuation**: \$24,985,152. **Square miles**: 266. **Organized**: February 8, 1861. **Named for**: William Jenkins Worth, soldier in the Florida and Mexican wars.

**Assessor**, Carolyn J. Hardy, (R), Worth County Courthouse, PO Box 18, Grant City 64456; (660) 564-2153; FAX (660) 564-2153; [assesswoco@grantcity.net](mailto:assesswoco@grantcity.net)

**Circuit Court**, Jana Findley, (D), Worth County Courthouse, PO Box 450, Grant City 64456; (660) 564-2210; FAX (660) 564-3394; [jana.findley@courts.mo.gov](mailto:jana.findley@courts.mo.gov)

**Clerk County Commission**, Roberta Owens, (R), Worth County Courthouse, 11 W. Fourth St., Grant City 64456; (660) 564-2219; FAX (660) 564-2432; [cclerkwoco@grantcity.net](mailto:cclerkwoco@grantcity.net)

**Collector of Revenue**, Julie Tracy, (R), Worth County Courthouse, PO Box 217, Grant City 64456; (660) 564-2221; FAX (660) 564-2432; [collectorwoco@grantcity.net](mailto:collectorwoco@grantcity.net)

**Commissioner, Eastern District**, Regan Nonneman, (R), Worth County Courthouse, PO Box 450, Grant City 64456; (660) 786-2213; FAX (660) 564-2432; [leveractions@grantcity.net](mailto:leveractions@grantcity.net)

**Commissioner, Western District**, Chevy Davidson, (R), Worth County Courthouse, PO Box 450, Grant City 64456; (660) 986-3351; FAX (660) 564-2432; [davidson@unitedwb.coop](mailto:davidson@unitedwb.coop)

**Coroner**, Sharon Supinger, (D), 1 W. Third, Box 70, Grant City 64456; (660) 564-3582; FAX (66) 564-2432; [cclerkwoco@grantcity.net](mailto:cclerkwoco@grantcity.net)

**Emergency Management Director**, Patricia Kobbe, Grant City 64456; (660) 564-3544; [patkobbe@grantcity.net](mailto:patkobbe@grantcity.net)

**Presiding Commissioner\***, Ted Findley, (D), Worth County Courthouse, PO Box 450, Grant City 64456; (660) 564-2219; FAX (660) 564-2432; [cclerkwoco@grantcity.net](mailto:cclerkwoco@grantcity.net)

**Prosecuting Attorney\***, David A. Baird, (D), Worth County Courthouse, 9 W. Third St., Grant City 64456; (660) 564-3535 FAX (660) 564-2272; [worthpa@grantcity.net](mailto:worthpa@grantcity.net)

**Public Administrator**, Patsy A. Worthington, (R), Box 38, Grant City 64456; (660) 786-2229

**Recorder of Deeds**, Barbara Foland, (D), Worth County Courthouse, PO Box 14, Grant City 64456; (660) 564-2484; FAX (660) 564-2432; [recorderwoco@grantcity.net](mailto:recorderwoco@grantcity.net)

**Sheriff**, Terry Sheddric, (D), Worth County Courthouse, PO Box 36, Grant City 64456; (660) 564-2222; FAX (660) 564-2225; [wcsd@policeone.com](http://wcsd@policeone.com)

**Treasurer**, Linda L. Brown, (R), Worth County Courthouse, Box 122, Grant City 64456; (660) 564-2154; FAX (660) 564-2432; [treasurerwoco@grantcity.net](mailto:treasurerwoco@grantcity.net)

\*Appointed

## Wright County

**County seat and zip code**: Hartville 65667. **County population**: 18,815. **Classification**: Third class. **Assessed valuation**: \$157,634,513. **Square miles**: 682. **Organized**: January 29, 1841. **Named for**: Silas Wright, New York senator.

**Assessor**, Brenda Day, (R), Wright County Courthouse, PO Box 399, Hartville 65667; (417) 741-6400; FAX (417) 741-6334; [wcabkd@getgo.in.net](mailto:wcabkd@getgo.in.net)

**Clerk Circuit Court**, Joe Chadwell, (R), Wright County Courthouse, PO Box 39, Hartville 65667; (417) 741-7121; FAX (417) 741-7504; [joe.chadwell@courts.mo.gov](mailto:joe.chadwell@courts.mo.gov)

**Clerk County Commission**, Nelda Masner, (R), Wright County Courthouse, PO Box 98, Hartville 65664; (417) 741-6661; FAX (417) 741-6142; [neldam@hotmail.com](mailto:neldam@hotmail.com)

**Collector of Revenue**, Cindy Cottengim, (R), Wright County Courthouse, PO Box 9, Hartville



65667; (417) 741-7225; FAX (417) 741-7919;  
[wrightcountycollector@hotmail.com](mailto:wrightcountycollector@hotmail.com)

**Commissioner, Eastern District,** Randy Pamperien, (R), Wright County Courthouse, PO Box 98, Hartville 65667; (417) 741-6113; FAX (417) 741-6142

**Commissioner, Western District,** Mike Sherman, (R), Wright County Courthouse, PO Box 98, Hartville 65667; (417) 741-6113; FAX (417) 741-6142

**Coroner,** Ben Hurtt, (R), 315 N. Main, Mountain Grove 65711; (417) 926-4111; FAX (417) 926-5727; [benhurtt@craighurtt.com](mailto:benhurtt@craighurtt.com)

**County Health Department Director,** Tracy Hardcastle, Wright County Health Department, PO Box 97, Hartville 65667; (417) 741-7791; FAX (417) 741-7108; [hardct@pha.mopublic.org](mailto:hardct@pha.mopublic.org)

**Emergency Management Director,** Rick Thompson, Wright County Courthouse, PO Box 300, Hartville 65667; (417) 259-0412; FAX (417) 741-6142; [kcoros@dishmail.net](mailto:kcoros@dishmail.net)

**Recorder of Deeds,** Kathy Garrison, (R), PO Box 370, Hartville 65667; (417) 741-7322; FAX (417) 741-6016; [wrcorecorder@hotmail.com](mailto:wrcorecorder@hotmail.com)

**Presiding Commissioner,** Zach Williams, (R), Wright County Courthouse, PO Box 98, Hartville 65667; (417) 741-6113; FAX (417) 741-6142

**Prosecuting Attorney,** Jason W. MacPherson, Wright County Courthouse, PO Box 395, Hartville 65667; (417) 741-6166; FAX (417) 741-7376; [jmac\\_wcpa@yahoo.com](mailto:jmac_wcpa@yahoo.com)

**Public Administrator,** John T. Miller, (R), PO Box 169, Mansfield 65704; (417) 924-3233; [jtmillerpa@yahoo.com](mailto:jtmillerpa@yahoo.com)

**Sheriff,** Glenn Adler, (R), Wright County Courthouse, PO Box 250, Hartville 65667; (417) 741-7576; FAX (417) 741-6780; [wcsheriff@hotmail.com](mailto:wcsheriff@hotmail.com)

**Treasurer,** Naomi Gray, (R), Wright County Courthouse, PO Box 25, Hartville 65667; (417) 741-7256

---

\*Appointed

# Classification of Municipalities

Missouri statutes classify municipalities on the basis of population and limit the form of government options of each classification. The statutes provide that a community may incorporate as a city of the third class, fourth class or village on the basis of the population at the time of incorporation.<sup>1</sup> Once a community is incorporated under a given classification, the municipality does not automatically change classification with a gain or loss of population. A municipality may change classification only when the change is approved by a majority vote of the people.

There are certain forms of government permitted for each classification of municipality. Villages are permitted only one form of government—an elected board of trustees, five in number if the village has less than 2,500 population and nine if more than 2,500 population. Fourth-class cities are permitted to have either a mayor/board of aldermen form or a mayor/city administrator/aldermen form. The board of aldermen may adopt a city administrator form by ordinance, without a vote of the people. Third-class cities are granted greater flexibility with the authority to establish a mayor/council form, a council/manager form, a commission form or a mayor/city administrator/council form. Finally, constitutional charter cities may adopt any form of government that the people approve in the charter.

<sup>1</sup>From 1821 to 1875, the Missouri General Assembly passed special charters for specific cities, until the 1875 Constitution prohibited further granting and amending of special charters. However, eight Missouri municipalities are still operating under special charters granted before 1875. They are Augusta, Carrollton, Chillicothe, LaGrange, Liberty, Miami, Missouri City and Pleasant Hill. If the voters of these municipalities decide to relinquish their special charters, they will be governed by the appropriate sections of the statutes relevant to their population classification.

Class	Population Requirement	Form of Government
Village	less than 500	Board of trustees
4th Class	500-2,999	Mayor/board of aldermen Mayor/city administrator/alderman
3rd Class	3,000-29,999	Mayor/council Mayor/city administrator/council Council/Manager Commission
Constitutional Charter / Home Rule	more than 5,000	To be decided by the people
Special Charter	no requirement	As set forth in the individual special charter

CDP: Census designated places (CDP's) are delineated for the decennial census as the statistical counterparts of incorporated places.

—Annual Estimates of the Resident Population: July 1, 2009, April 1, 2010 to July 1, 2011

Source: U.S. Census Bureau, Population Division

CITY	COUNTY	DATE OF INCORP.	CLASS	2010 CENSUS	2011 POP. EST.	MAIN PO ZIP
Adrian	Bates	1880	4th	1,677	1,674	64720
Advance	Stoddard	1883	4th	1,347	1,339	63730
Afton	St. Louis	CDP	-	20,307	-	63123
Agency	Buchanan	1903	Village	684	689	64401
Airport Drive	Jasper	1947	Village	698	704	64802
Alba	Jasper	1902	4th	555	560	64830
Albany	Gentry	1845	4th	1,730	1,741	64402
Aldrich	Polk	1889	Village	80	79	65601
Alexandria	Clark	1970	4th	159	157	63430
Allendale	Worth	1928	Village	53	53	64420
Allenton	St. Louis	-	-	-	-	63001
Allenville	Cape Girardeau	-	-	116	117	63741
Alma	Lafayette	1878	4th	402	400	64001
Altamont	Daviess	1896	Village	204	200	64620
Altenburg	Perry	1870	4th	352	355	63732
Alton	Oregon	1992	4th	871	881	65606

CITY	COUNTY	DATE OF INCORP.	CLASS	2010 CENSUS	2011 POP. EST.	MAIN PO ZIP
Amazonia	Andrew	1857	4th	312	311	64421
Amity	De Kalb	1907	Village	54	53	64422
Amoret	Bates	1930	4th	190	189	64722
Amsterdam	Bates	1971	4th	242	241	64723
Anabel	Macon	-	-	-	-	63431
Anderson	McDonald	1901	4th	1,961	1,954	64831
Annada	Pike	1912	Village	29	29	63330
Annapolis	Iron	1961	4th	345	346	63620
Anniston	Mississippi	1913	4th	232	230	63820
Appleton City	St. Clair	1871	4th	1,127	1,109	64724
Arbela	Scotland	1877	Village	41	41	63432
Arbyrd	Dunklin	1919	4th	509	509	63821
Arcadia	Iron	1923	4th	608	606	63621
Archie	Cass	1952	4th	1,170	1,176	64725
Arcola	Dade	1967	Village	55	54	65603
Argyle	Maries-Osage	1908	Village	162	161	65001
Arkoe	Nodaway	1905	Village	68	68	64468
Armstrong	Howard	1953	4th	284	285	65230
Arnold	Jefferson	1972	3rd	20,808	20,881	63010
Arrow Point	Barry	1987	Village	86	85	65658
Arrow Rock	Saline	1820	Village	56	56	65320
Asbury	Jasper	1900	4th	207	208	64832
Ash Grove	Greene	1871	4th	1,472	1,482	65604
Ashburn	Pike	-	-	52	-	63433
Ashland	Boone	1877	4th	3,707	3,777	65010
Ashley	Pike	CDP	-	90	-	63334
Atlanta	Macon	1858	4th	385	384	63530
Augusta	St. Charles	1855	Special Charter / Home Rule	253	257	63332
Aullville	Lafayette	1905	Village	100	99	64037
Aurora	Lawrence	1870	3rd	7,508	7,514	65605
Auxvasse	Callaway	1873	4th	983	985	65231
Ava	Douglas	1908	4th	2,993	2,963	65608
Avilla	Jasper	1858	Village	125	126	64833
Avondale	Clay	1916	4th	440	446	64117
Bagnell	Miller	1926	4th	93	93	65026
Baker	Stoddard	-	-	3	-	63846
Bakersfield	Ozark	1967	Village	246	243	65609
Baldwin Park	Cass	1972	Village	92	92	64080
Ballwin	St. Louis	1950	4th	30,404	30,397	63011
Baring	Knox	1959	4th	132	131	63531
Barnard	Nodaway	1881	4th	221	222	64423
Barnett	Morgan	1961	4th	203	203	65011
Barnhart	Jefferson	CDP	-	5,682	-	63012
Bates City	Lafayette	1904	4th	219	218	64011
Battlefield	Greene	1971	4th	5,590	5,634	65619
Beaufort	Franklin	-	-	-	-	63013
Belgrade	Washington	-	-	-	-	63622
Bell City	Stoddard	1955	4th	448	445	63735
Bella Villa	St. Louis	1947	4th	729	729	63125
Belle	Maries-Osage	1901	4th	1,545	1,546	65013
Bellefontaine Neighbors	St. Louis	1950	4th	10,860	10,857	63137
Bellerive Acres	St. Louis	1939	Village	188	188	63121
Belleview	Iron	-	-	-	-	63623
Bellflower	Montgomery	1905	4th	393	394	63333
Bel-Nor	St. Louis	1937	Village	1,499	1,498	63121
Bel-Ridge	St. Louis	1947	Village	2,737	2,736	63121
Belton	Cass	1871	Home Rule	23,116	23,251	64012
Bendavis	Texas	-	-	-	-	65433
Bennett Springs	Dallas-Laclede	CDP	-	130	-	65536
Benton	Scott	1953	4th	863	862	63736
Benton City	Audrain	1887	Village	104	105	65232
Berger	Franklin	1928	4th	221	222	63014
Berkeley	St. Louis	1937	Home Rule	8,978	8,976	63134
Bernie	Stoddard	1889	4th	1,958	1,948	63822
Bertrand	Mississippi	1962	4th	821	817	63823
Bethany	Harrison	1860	4th	3,292	3,259	64424
Bethel	Shelby	1883	Village	122	121	63434

CITY	COUNTY	DATE OF INCORP.	CLASS	2010 CENSUS	2011 POP. EST.	MAIN PO ZIP
Beulah	Phelps	-	-	-	-	65436
Beverly Hills	St. Louis	1935	4th	574	574	63121
Bevier	Macon	1881	4th	718	719	63532
Biehle	Perry	CDP	-	48	-	63775
Big Lake	Holt	1983	Village	159	156	64437
Big Spring	Montgomery	CDP	-	167	-	63363
Bigelow	Holt	1868	Village	27	27	64425
Billings	Christian	1871	4th	1,035	1,050	65610
Birch Tree	Shannon	1908	4th	679	678	65438
Birmingham	Clay	1889	Village	183	185	64161
Bismarck	St. Francois	1877	4th	1,546	1,551	63624
Bixby	Iron	-	-	-	-	65439
Black	Reynolds	-	-	-	-	63625
Black Jack	St. Louis	1970	3rd	6,929	6,924	63033
Blackburn	Lafayette-Saline	1880	4th	249	247	65321
Blackwater	Cooper	1946	4th	162	162	65322
Blackwell	St. Francois	-	-	-	-	63626
Blairstown	Henry	1959	4th	97	96	64726
Blanchard	Atchison	CDP	-	22	-	-
Bland	Gasconade	1902	4th	539	538	65014
Blodgett	Scott	1900	Village	213	212	63824
Bloomfield	Stoddard	1835	4th	1,933	1,928	63825
Bloomsdale	Ste. Genevieve	1963	4th	521	520	63627
Blue Eye	Stone	1946	Village	167	168	65611
Blue Springs	Jackson	1904	Home Rule	52,575	52,575	64015
Blythedale	Harrison	1891	Village	193	190	64426
Bogard	Carroll	1961	4th	164	163	64622
Bois D'Arc	Greene	-	-	-	-	65612
Bolckow	Andrew	1982	4th	187	187	64427
Bolivar	Polk	1835	4th	10,325	10,334	65613
Bonne Terre	St. Francois	1917	3rd	6,864	6,878	63628
Bonnots Mill	Osage	-	-	-	-	65016
Boonville	Cooper	1839	3rd	8,319	8,346	65233
Boss	Dent	-	-	-	-	65440
Bosworth	Carroll	1895	4th	305	303	64623
Bourbon	Crawford	1907	4th	1,632	1,640	65441
Bowling Green	Pike	1823	4th	5,334	5,346	63334
Bradleyville	Taney	-	-	-	-	65614
Bragg City	Pemiscot	1919	4th	149	148	63827
Braggadocio	Pemiscot	-	-	-	-	63826
Brandsville	Howell	1917	4th	161	161	65688
Branson	Taney	1912	4th	10,520	10,739	65615
Branson West	Stone	1974	4th	478	479	65737
Brashear	Adair	1956	4th	273	272	63533
Braymer	Caldwell	1888	4th	878	867	64624
Brazeau	Perry	-	-	-	-	63737
Breckenridge	Caldwell	1865	4th	383	379	64625
Breckenridge Hills	St. Louis	1950	3rd	4,746	4,744	63114
Brentwood	St. Louis	1919	4th	8,055	8,053	63144
Brewer	Perry	CDP	-	374	-	-
Briar	Ripley	-	-	-	-	63931
Bridgeton	St. Louis	1843	Home Rule	11,550	11,547	63044
Brighton	Polk	-	-	-	-	65617
Brimson	Grundy	1906	Village	63	63	64642
Brinktown	Maries	-	-	-	-	65443
Brixey	Ozark	-	-	-	-	65618
Bronaugh	Vernon	1887	4th	249	246	64728
Brookfield	Linn	1859	3rd	4,542	4,474	64628
Brooklyn Heights	Jasper	1967	Village	100	101	64836
Broseley	Butler	-	-	-	-	63932
Browning	Linn-Sullivan	1891	4th	265	261	64630
Brownington	Henry	1870	Village	107	106	64740
Brownwood	Stoddard	-	-	-	-	63738
Brumley	Miller	1926	Village	91	91	65017
Bruner	Christian	-	-	-	-	65620
Brunswick	Chariton	1836	4th	858	847	65236
Bucklin	Linn	1866	4th	467	459	64631
Buckner	Jackson	1930	4th	3,076	3,086	64016
Bucyrus	Texas	-	-	-	-	65444

CITY	COUNTY	DATE OF INCORP.	CLASS	2010 CENSUS	2011 POP. EST.	MAIN PO ZIP
Buffalo	Dallas	1892	4th	3,084	3,080	65622
Bull Creek	Taney	1993	Village	603	616	65616
Bunceton	Cooper	1868	4th	354	355	65237
Bunker	Dent-Reynolds	1908	4th	407	403	63629
Burfordville	Cape Girardeau	-	-	-	-	63739
Burgess	Barton	1893	Village	57	57	66756
Burlington Junction	Nodaway	1879	4th	537	538	64428
Butler	Bates	1858	3rd	4,219	4,209	64730
Butterfield	Barry	1966	4th	470	467	65623
Byrnes Mill	Jefferson	1986	4th	2,781	2,791	63051
Cabool	Texas	1884	4th	2,146	2,140	65689
Cadet	Washington	-	-	-	-	63630
Cainsville	Harrison	1875	4th	290	286	64632
Cairo	Randolph	1886	Village	292	291	65239
Caledonia	Washington	1819	Village	130	132	63631
Calhoun	Henry	1870	4th	469	469	65323
California	Moniteau	1857	4th	4,278	4,304	65018
Callao	Macon	1858	4th	292	293	63534
Calverton Park	St. Louis	1940	Village	1,293	1,292	63135
Camden	Ray	1846	4th	191	189	64017
Camden Point	Platte	1962	4th	474	482	64018
Camdenton	Camden	1931	4th	3,718	3,691	65020
Cameron	Clinton-DeKalb	1867	3rd	9,933	9,924	64429
Campbell	Dunklin	1892	4th	1,992	1,994	63933
Canalou	New Madrid	1910	4th	338	334	63828
Canton	Lewis	1967	4th	2,377	2,366	63435
Cape Fair	Stone	-	-	-	-	65624
Cape Girardeau	Cape Girardeau	1793	Home Rule	37,941	38,402	63701
Caplinger Mills	Cedar	-	-	-	-	65607
Cardwell	Dunklin	1895	4th	713	714	63829
Carl Junction	Jasper	1884	4th	7,445	7,511	64834
Carrollton	Carroll	1833	Special Charter	3,784	3,771	64633
Carterville	Jasper	1882	3rd	1,891	1,908	64835
Carthage	Jasper	1868	Home Rule	14,378	14,502	64836
Caruthersville	Pemiscot	1857	3rd	6,168	6,127	63830
Carytown	Jasper	1971	Village	271	275	64836
Cascade	Wayne	-	-	-	-	63632
Cassville	Barry	1846	4th	3,266	3,237	65625
Castle Point	St. Louis	CDP	-	3,962	-	63136
Catawissa	Franklin	-	-	-	-	63015
Catron	New Madrid	1924	4th	67	67	63833
Caulfield	Howell	-	-	-	-	65626
Cave	Lincoln	-	-	5	5	-
Cedar Hill	Jefferson	CDP	-	1,721	-	63016
Cedar Hill Lakes	Jefferson	1973	Village	237	239	63016
Cedarcreek	Taney	-	-	-	-	65627
Center	Ralls	1882	4th	508	514	63436
Centertown	Cole	1901	Village	278	280	65023
Centerville	Johnson	1960	4th	267	272	64019
Centerville	Reynolds	1976	4th	191	181	63633
Centralia	Boone	1867	4th	4,027	4,103	65240
Chadwick	Christian	-	-	-	-	65629
Chaffee	Scott	1905	3rd	2,955	2,952	63740
Chain of Rocks	Lincoln	-	Village	93	94	63369
Chain-O-Lakes	Barry	1975	Village	126	126	65641
Chamois	Osage	1856	4th	396	397	65024
Champ	St. Louis	1959	Village	13	13	63042
Charlack	St. Louis	1945	4th	1,363	1,362	63114
Charleston	Mississippi	1872	3rd	5,947	5,930	63834
Cherokee Pass	Madison	CDP	-	235	-	63645
Cherryville	Crawford	-	-	-	-	65446
Chesapeake	Lawrence	CDP	-	49	-	65712
Chesterfield	St. Louis	1988	3rd	47,484	47,471	63017
Chestnutridge	Christian	-	-	-	-	65630
Chilhowee	Johnson	1907	4th	325	331	64733
Chillicothe	Livingston	1855	Special Charter	9,515	9,444	64601
Chula	Livingston	1885	4th	210	208	64635

CITY	COUNTY	DATE OF INCORP.	CLASS	2010 CENSUS	2011 POP. EST.	MAIN PO ZIP
Circle City	Stoddard	-	Village	-	-	63846
Clarence	Shelby	1866	4th	813	801	63437
Clark	Randolph	1928	4th	298	297	65243
Clarksburg	Moniteau	1930	4th	334	335	65025
Clarksdale	DeKalb	1886	4th	271	268	64430
Clarkson Valley	St. Louis	1989	4th	2,632	2,631	63006
Clarksville	Pike	1887	4th	442	443	63336
Clarkton	Dunklin	1885	4th	1,288	1,288	63837
Claycomo	Clay	1946	Village	1,430	1,451	64119
Clayton	St. Louis	1913	Home Rule	15,939	15,936	63105
Clearmont	Nodaway	1964	4th	170	171	64431
Cleveland	Cass	1958	4th	661	665	64734
Clever	Christian	1909	4th	2,139	2,171	65631
Cliff Village	Newton	1959	Village	40	40	64804
Clifton Hill	Randolph	1960	4th	114	114	65244
Climax Springs	Benton-Camden	1882	Village	124	119	65324
Clinton	Henry	1886	3rd	9,008	8,986	64735
Clyde	Nodaway	1882	Village	82	83	64432
Coatsville	Schuyler	-	-	-	-	63535
Cobalt	Madison	1952	Village	226	226	63645
Coffey	Daviess	1965	4th	166	163	64636
Cole Camp	Benton	1897	4th	1,121	1,124	65325
Collins	St. Clair	1885	Village	159	156	64738
Columbia	Boone	1826	Home Rule	108,500	110,438	65205
Commerce	Scott	1834	4th	67	67	63742
Conception	Nodaway	-	-	210	-	64433
Conception Junction	Nodaway	1915	3rd	198	199	64434
Concord	St. Louis	CDP	-	16,421	-	63128
Concordia	Lafayette	1877	4th	2,450	2,438	64020
Coney Island	Stone	1993	Village	75	75	65737
Conran	New Madrid	-	-	-	-	63838
Conway	Laclede	1927	4th	788	790	65632
Cook Station	Crawford	-	-	-	-	65449
Cool Valley	St. Louis	1951	4th	1,196	1,195	63121
Cooter	Pemiscot	1964	4th	469	465	63839
Corder	Lafayette	1908	4th	404	402	64021
Corning	Holt	1868	Village	15	15	64435
Cosby	Andrew	1905	Village	124	122	64436
Cottleville	St. Charles	1853	4th	3,075	3,115	63338
Couch	Oregon	-	-	-	-	65690
Country Club	Andrew	1954	Village	2,449	2,437	64506
Country Club Hills	St. Louis	1943	4th	1,274	1,273	63136
Country Life Acres	St. Louis	1946	Village	74	74	63131
Courtois	Washington	-	-	-	-	65565
Cowgill	Caldwell	1890	4th	188	186	64637
Craig	Holt	1869	4th	248	242	64437
Crane	Stone	1906	4th	1,462	1,465	65633
Creighton	Cass	1885	4th	349	350	64739
Crestwood	St. Louis	1949	Home Rule	11,912	11,909	63126
Creve Coeur	St. Louis	1949	Home Rule	17,833	17,829	63141
Crocker	Pulaski	1912	4th	1,110	1,134	65452
Cross Timbers	Hickory	1948	4th	216	215	65634
Crystal City	Jefferson	1911	3rd	4,855	4,870	63019
Crystal Lake Park	St. Louis	1957	4th	470	470	63131
Crystal Lakes	Ray	1986	4th	358	355	64024
Cuba	Crawford	1857	4th	3,356	3,370	65453
Curryville	Pike	1874	4th	225	226	63339
Dadeville	Dade	1865	Village	234	231	65635
Daisy	Cape Girardeau	-	-	-	-	63743
Dalton	Chariton	1872	Village	17	17	65246
Danville	Montgomery	CDP	-	34	-	63361
Dardenne Prairie	St. Charles	1981	4th	11,494	11,646	63366
Darlington	Gentry	1892	4th	121	123	64438
Davisville	Crawford	-	-	-	-	65456
Dawn	Livingston	-	-	128	-	64638
De Kalb	Buchanan	1850	4th	220	221	64440
De Soto	Jefferson	1869	3rd	6,400	6,421	63020
De Witt	Carroll	1910	4th	124	123	64639
Dearborn	Platte	1882	4th	496	505	64439

CITY	COUNTY	DATE OF INCORP.	CLASS	2010 CENSUS	2011 POP. EST.	MAIN PO ZIP
Deepwater	Henry	1885	4th	433	432	64740
Deerfield	Vernon	1963	Village	81	80	64741
Deering	Pemiscot	-	-	-	-	63840
Defiance	St. Charles	-	-	155	-	63341
Dellwood	St. Louis	1951	4th	5,025	5,023	63135
Delta	Cape Girardeau	1967	4th	438	445	63744
Dennis Acres	Newton	1956	Village	76	76	64804
Denver	Worth	1945	Village	39	39	64441
Des Arc	Iron	1890	Village	177	177	63636
Des Peres	St. Louis	1934	4th	8,373	8,372	63131
Desloge	St. Francois	1941	4th	5,054	5,072	63601
Devils Elbow	Pulaski	-	-	-	-	65457
Dexter	Stoddard	1873	4th	7,864	7,823	63841
Diamond	Newton	1950	4th	902	907	64840
Diehlstadt	Scott	1901	Village	161	162	63834
Diggins	Webster	1926	Village	299	301	65636
Dittmer	Jefferson	-	-	-	-	63023
Dixon	Pulaski	1889	4th	1,549	1,580	65459
Doe Run	St. Francois	-	-	915	-	63637
Doniphan	Ripley	1891	4th	1,997	2,003	63935
Doolittle	Phelps	1944	4th	630	628	65401
Dora	Ozark	-	-	-	-	65637
Dover	Lafayette	1900	Village	103	102	64022
Downing	Schuyler	1896	4th	335	331	63536
Drexel	Bates-Cass	1890	4th	965	969	64742
Drury	Douglas	-	-	-	-	65631
Dudley	Stoddard	1915	4th	232	231	63936
Duenweg	Jasper	1959	4th	1,121	1,131	64841
Duke	Phelps	-	-	-	-	65461
Dunlap	Grundy	1953	Village	-	-	64683
Dunnegan	Polk	-	-	-	-	65640
Duquesne	Jasper	1959	4th	1,763	1,778	64801
Durham	Lewis	-	-	-	-	63438
Dutchtown	Cape Girardeau	-	-	94	94	63745
Dutzow	Warren	-	-	-	-	63342
Eagle Rock	Barry	CDP	-	199	-	65641
Eagleville	Harrison	1877	Village	316	314	64442
East Fenway	Lewis	1981	Village	-	-	63435
East Lynne	Cass	1871	4th	303	304	64743
East Prairie	Mississippi	1883	4th	3,176	3,164	63845
Easton	Buchanan	1963	4th	234	235	64443
Edgar Springs	Phelps	1974	4th	208	207	65462
Edgerton	Platte	1883	4th	546	555	64444
Edina	Knox	1879	4th	1,176	1,175	63537
Edinburg	Grundy	CDP	-	92	-	64683
Edmundson	St. Louis	1948	4th	834	834	63134
Edwards	Benton	-	-	-	-	65326
El Dorado Springs	Cedar	1881	3rd	3,593	3,583	64744
Eldon	Miller	1904	4th	4,567	4,571	65026
Eldridge	Laclede	-	-	-	-	65463
Elk Creek	Texas	-	-	-	-	65464
Elkland	Webster	-	-	-	-	65644
Ellington	Reynolds	1911	4th	987	972	63638
Ellisville	St. Louis	1932	Home Rule	9,133	9,131	63011
Ellsinore	Carter	1913	4th	446	454	63937
Elmer	Macon	1960	4th	80	80	63538
Elmira	Ray	1921	Village	50	49	64062
Elmo	Nodaway	1879	4th	168	169	64445
Elsberry	Lincoln	1883	4th	1,934	1,952	63343
Elvins	St. Francois	1902	4th	-	-	63601
Emden	Shelby	-	-	-	-	63439
Emerald Beach	Barry	1981	Village	228	226	65658
Eminence	Shannon	1948	4th	600	599	65466
Emma	Lafayette-Saline	1958	4th	233	232	65327
Eolia	Pike	1964	Village	522	523	63344
Essex	Stoddard	1876	4th	472	468	63846
Esther	St. Francois	1952	4th	-	-	63601
Ethel	Macon	1962	4th	62	62	63539
Etterville	Miller	-	-	-	-	65031

CITY	COUNTY	DATE OF INCORP.	CLASS	2010 CENSUS	2011 POP. EST.	MAIN PO ZIP
Eugene	Cole	1904	Village	-	-	65032
Eunice	Texas	-	-	-	-	65468
Eureka	St. Louis	1954	4th	10,189	10,187	63025
Evergreen	Laclede	-	Village	28	28	65536
Everton	Dade	1892	4th	319	316	65646
Ewing	Lewis	1970	4th	456	453	63440
Excello	Macon	-	-	49	-	65247
Excelsior Estates	Clay-Ray	1986	4th	147	146	64062
Excelsior Springs	Clay-Ray	1881	3rd	11,084	11,234	64024
Exeter	Barry	1942	4th	772	764	65647
Fair Grove	Greene	1973	4th	1,393	1,404	65648
Fair Play	Polk	1898	4th	475	475	65649
Fairdealing	Butler-Ripley	CDP	-	676	-	63939
Fairfax	Atchison	1908	4th	638	624	64446
Fairview	Newton	1907	4th	383	384	64842
Falcon	Laclede	-	-	-	-	65470
Farber	Audrain	1955	4th	322	322	63345
Farley	Platte	1850	Village	269	273	64028
Farmington	St. Francois	1836	3rd	16,240	16,286	63640
Farrar	Perry	-	-	-	-	63746
Faucett	Buchanan	-	-	-	-	64448
Fayette	Howard	1855	4th	2,688	2,701	65248
Fenton	St. Louis	1837	4th	4,022	4,020	63026
Fenway Landing	Lewis	1974	Village	-	-	63435
Ferguson	St. Louis	1894	Home Rule	21,203	21,198	63135
Ferrelview	Platte	1928	Village	451	459	64163
Festus	Jefferson	1887	3rd	11,602	11,643	63028
Fidelity	Jasper	1965	Village	257	261	64836
Fillmore	Andrew	1873	4th	184	184	64449
Fisk	Butler	1954	4th	342	344	63940
Flat River	St. Francois	1934	3rd	-	-	63601
Fleming	Ray	1962	4th	128	127	64077
Flemington	Polk	1945	Village	148	149	65650
Fletcher	Jefferson	-	-	-	-	63030
Flint Hill	St. Charles	1976	4th	525	531	63346
Flordell Hills	St. Louis	1946	4th	822	822	63136
Florence	Morgan	-	-	-	-	65329
Florida	Monroe	-	-	-	-	65283
Florissant	St. Louis	1786	Home Rule	52,158	52,145	63031
Foley	Lincoln	1900	4th	161	163	63347
Ford City	Gentry	-	-	-	-	64463
Fordland	Webster	1953	4th	800	805	65652
Forest City	Holt	1857	4th	268	262	64451
Foristell	St. Charles-Warren	1980	4th	505	507	63348
Forsyth	Taney	1928	4th	2,255	2,299	65653
Fort Leonard Wood	Pulaski	CDP	-	15,061	-	65473
Fortescue	Holt	1918	Village	32	32	64437
Fortuna	Moniteau	-	-	-	-	65034
Foster	Bates	1885	Village	117	116	64745
Fountain In Lake	Lincoln	-	Village	165	167	63362
Four Seasons	Camden	1986	Village	-	-	65049
Frankclay	St. Francois	-	-	221	-	63601
Frankford	Pike	1889	4th	323	324	63441
Franklin	Howard	1894	4th	95	96	65250
Fredericktown	Madison	1827	4th	3,985	3,976	63645
Freeburg	Osage	1909	Village	437	439	65035
Freeman	Cass	1958	4th	482	486	64746
Freistatt	Lawrence	1916	Village	163	164	65654
Fremont	Carter	-	-	129	-	63941
Fremont Hills	Christian	-	4th	826	837	65714
French Village	St. Francois	-	-	-	-	63036
Frohna	Perry	1946	4th	254	255	63748
Frontenac	St. Louis	1947	4th	3,482	3,480	63131
Fulton	Callaway	1859	Home Rule	12,790	12,809	65251
Gainesville	Ozark	1896	4th	773	763	65655
Galena	Stone	1903	4th	440	440	65656
Gallatin	Daviess	1856	4th	1,786	1,761	64640
Galt	Grundy	1890	4th	253	252	64641
Garden City	Cass	1898	4th	1,642	1,651	64747



CITY	COUNTY	DATE OF INCORP.	CLASS	2010 CENSUS	2011 POP. EST.	MAIN PO ZIP
Garrison	Christian	-	-	-	-	65657
Gasconade	Gasconade	1926	4th	223	222	65036
Gatewood	Ripley	-	-	-	-	63942
Gentry	Gentry	1900	Village	72	73	64453
Gerald	Franklin	1907	4th	1,345	1,352	63037
Gerster	St. Clair	1966	Village	25	24	64776
Gibbs	Adair	1887	Village	107	107	63540
Gibson	Dunklin	-	-	-	-	63847
Gideon	New Madrid	1909	4th	1,093	1,083	63848
Gilliam	Saline	1899	4th	197	197	65330
Gilman City	Harrison	1897	4th	383	379	64642
Ginger Blue	McDonald	-	Village	61	61	64854
Gipsy	Bollinger	-	-	-	-	63750
Gladstone	Clay	1952	3rd	25,410	25,784	64118
Glasgow	Chariton-Howard	1836	4th	1,103	1,110	65254
Glasgow Village	St. Louis	CDP	-	5,429	-	63137
Glen Allen	Bollinger	1906	Village	85	85	63751
Glen Echo Park	St. Louis	1938	Village	160	160	63121
Glenaire	Clay	1950	4th	545	553	64068
Glencoe	St. Louis	-	Village	-	-	63038
Glendale	St. Louis	1912	4th	5,925	5,925	63122
Glenwood	Schuyler	1869	Village	196	193	63541
Glover	Iron	-	-	-	-	63646
Gobler	Pemiscot	-	-	-	-	63849
Golden	Barry	-	-	280	-	65658
Golden City	Barton	1881	4th	765	761	64748
Goodman	McDonald	1956	4th	1,248	1,243	64843
Goodnight	Polk	-	Village	18	18	65659
Goodson	Polk	-	-	-	-	65659
Gordonville	Cape Girardeau	1894	Village	391	395	63752
Gorin	Scotland	1889	4th	-	-	63543
Gower	Buchanan-Clinton	1946	4th	1,526	1,528	64454
Graff	Wright	-	-	-	-	65660
Graham	Nodaway	1929	4th	171	172	64455
Grain Valley	Jackson	1945	4th	12,854	12,898	64029
Granby	Newton	1875	4th	2,134	2,146	64844
Grand Falls Plaza	Newton	1993	Village	114	114	64804
Grand Pass	Saline	1889	Village	66	66	65339
Grandin	Carter	1963	4th	243	246	63943
Grandview	Jackson	1912	4th	24,475	24,555	64030
Granger	Scotland	1914	Village	34	34	63442
Grant City	Worth	1863	4th	859	851	64456
Grantwood	St. Louis	1937	Village	863	863	63123
Grassy	Bollinger	-	-	-	-	63753
Gravois Mills	Morgan	1956	Village	144	144	65037
Gray Summit	Franklin	CDP	-	2,701	-	63039
Grayhawk	Ste. Genevieve	CDP	-	525	-	63670
Grayridge	Stoddard	-	-	127	-	63850
Grayson	Clinton	1925	Village	-	-	64492
Green Castle	Sullivan	1881	4th	275	272	63544
Green City	Sullivan	1880	4th	657	652	63545
Green Park	St. Louis	-	4th	2,622	2,621	63123
Green Ridge	Pettis	1903	4th	476	476	65332
Greencastle	Sullivan	-	-	275	272	63544
Greendale	St. Louis	1950	4th	651	651	63121
Greenfield	Dade	1876	4th	1,371	1,358	65661
Greentop	Adair-Schuyler	1870	4th	442	438	63546
Greenville	Wayne	1819	4th	511	495	63944
Greenwood	Jackson	1963	4th	5,221	5,239	64034
Grover	St. Louis	-	-	-	-	63040
Grovespring	Wright	-	-	-	-	65662
Grubville	Jefferson	-	-	-	-	63041
Guilford	Nodaway	1880	Village	85	86	64457
Gunn City	Cass	1880	Village	118	118	64760
Hale	Carroll	1884	4th	419	418	64643
Halfway	Polk	1967	Village	173	174	65663
Hallsville	Boone	1957	4th	1,491	1,521	65255
Halltown	Lawrence	1972	Village	173	174	65664
Hamilton	Caldwell	1868	4th	1,809	1,787	64644

CITY	COUNTY	DATE OF INCORP.	CLASS	2010 CENSUS	2011 POP. EST.	MAIN PO ZIP
Hanley Hills	St. Louis	1948	Village	2,101	2,100	63133
Hannibal	Marion-Ralls	1845	Home Rule	17,916	17,880	63401
Hardenville	Ozark	-	-	-	-	65666
Hardin	Ray	1888	4th	569	561	64035
Harris	Sullivan	1887	4th	61	61	64645
Harrisburg	Boone	1897	Village	266	272	65256
Harrisonville	Cass	1856	4th	10,019	10,076	64701
Hartsburg	Boone	1902	Village	103	104	65039
Hartshorn	Texas	-	-	-	-	65479
Hartville	Wright	1905	4th	613	610	65667
Hartwell	Henry	-	-	16	-	64788
Harviell	Butler	-	-	106	-	63945
Harwood	Vernon	1822	Village	47	46	64750
Hawk Point	Lincoln	1908	4th	669	676	63349
Hayti	Pemiscot	1896	4th	2,939	2,919	63851
Hayti Heights	Pemiscot	1972	4th	626	623	63851
Hayward	Pemiscot	CDP	-	131	-	63873
Haywood City	Scott	1960	Village	206	205	63771
Hazelwood	St. Louis	1949	Home Rule	25,703	25,695	63042
Helena	Andrew	-	-	-	-	64459
Hematite	Jefferson	-	-	-	-	63047
Henley	Cole	-	-	-	-	65040
Henrietta	Ray	1874	4th	369	366	64036
Herculaneum	Jefferson	1972	4th	3,468	3,479	63048
Hermann	Gasconade	1845	4th	2,431	2,422	65041
Hermitage	Hickory	1957	4th	467	467	65668
Higbee	Randolph	1891	4th	568	566	65257
Higginsville	Lafayette	1880	4th	4,797	4,774	64037
High Hill	Montgomery	1947	4th	195	196	63350
High Ridge	Jefferson	CDP	-	4,305	-	63049
Highlandville	Christian	1993	4th	911	925	65669
Highley Heights	St. Francois	-	-	-	-	63601
Hillsboro	Jefferson	1839	4th	2,821	2,828	63050
Hillsdale	St. Louis	1947	Village	1,478	1,477	63121
Hiram	Wayne	-	-	-	-	63947
Hoberg	Lawrence	1927	Village	56	56	65712
Holcomb	Dunklin	1891	4th	635	636	63852
Holden	Johnson	1861	3rd	2,252	2,290	64040
Holland	Pemiscot	1903	4th	229	229	63853
Holliday	Monroe	1890	Village	137	136	65258
Hollister	Taney	1910	4th	4,426	4,517	65673
Holt	Clay-Clinton	1867	4th	447	452	64048
Holts Summit	Callaway	1973	4th	3,247	3,254	65043
Homestead	Ray	-	-	185	183	64024
Homestown	Pemiscot	1946	4th	151	150	63879
Hopkins	Nodaway	1872	4th	532	533	64461
Horine	Jefferson	CDP	-	821	-	63070
Hornersville	Dunklin	1840	4th	663	665	63855
Horton	Vernon	-	-	-	-	64751
House Springs	Jefferson	-	-	-	-	63051
Houston	Texas	1893	4th	2,081	2,075	65483
Houston Lake	Platte	1960	4th	235	239	64151
Houstonia	Pettis	1879	4th	220	221	65333
Howardville	New Madrid	1953	4th	383	380	63869
Huggins	Texas	-	-	-	-	65484
Hughesville	Pettis	1905	Village	183	182	65334
Humansville	Polk	1872	4th	1,048	1,049	65674
Hume	Bates	1881	4th	336	337	64752
Humphreys	Sullivan	1880	Village	118	118	64646
Hunnewell	Shelby	1869	4th	184	181	63443
Hunter	Carter	CDP	-	168	-	-
Huntleigh	St. Louis	1929	4th	334	334	63101
Huntsdale	Boone	-	Village	31	31	65203
Huntsville	Randolph	1831	3rd	1,564	1,561	65259
Hurdland	Knox	1872	4th	163	162	63547
Hurley	Stone	1956	4th	178	178	65675
Iatan	Platte	1973	Village	45	45	64098
Iberia	Miller	1875	4th	736	736	65486
Illmo	Scott	-	-	-	-	63754

CITY	COUNTY	DATE OF INCORP.	CLASS	2010 CENSUS	2011 POP. EST.	MAIN PO ZIP
Imperial	Jefferson	CDP	-	4,709	-	63052
Independence	Jackson	1849	Home Rule	116,830	117,213	64051
Indian Point	Stone	1989	Village	528	529	65616
Innsbrook	Warren	-	Village	552	556	63390
Ionia	Benton-Pettis	1904	Village	88	88	65335
Irena	Worth	-	Village	18	18	64499
Iron Gates	Jasper	1956	Village	-	-	64801
Iron Mountain Lake	St. Francois	1983	4th	737	740	63624
Irondale	Washington	1910	4th	445	443	63648
Ironton	Iron	1859	4th	1,460	1,464	63650
Irwin	Barton	CDP	-	69	-	64759
Isabella	Ozark	-	-	-	-	65676
Jackson	Cape Girardeau	1885	4th	13,758	13,938	63755
Jacksonville	Randolph	1865	Village	151	151	65260
Jadwin	Dent	-	-	-	-	65501
Jameson	Daviess	1876	Village	133	131	64647
Jamesport	Daviess	1872	4th	524	516	64648
Jamestown	Moniteau	1837	4th	386	389	65046
Jasper	Jasper	1881	4th	931	940	64755
Jefferson City	Callaway-Cole	1825	Home Rule	43,079	43,332	65101
Jennings	St. Louis	1946	3rd	14,712	14,707	63136
Jerico Springs	Cedar	-	Village	228	228	64756
Jerome	Phelps	-	-	-	-	65529
Jonesburg	Montgomery	1955	4th	768	770	63351
Joplin	Jasper-Newton	1873	Home Rule	50,150	50,559	64802
Josephville	St. Charles	-	Village	376	382	63385
Junction City	Madison	1952	Village	327	326	63645
Kahoka	Clark	1836	4th	2,078	2,044	63445
Kaiser	Miller	-	-	-	-	65047
Kansas City	Cass-Clay-Jackson-Platte	1850	Home Rule	459,787	463,202	64106
Kearney	Clay	1883	4th	8,381	8,504	64060
Kelso	Scott	1905	Village	586	584	63758
Kennett	Dunklin	1873	3rd	10,932	10,939	63857
Kewanee	New Madrid	-	-	-	-	63860
Keytesville	Chariton	1869	4th	471	465	65261
Kidder	Caldwell	1976	4th	323	320	64649
Kimberling City	Stone	1973	4th	2,400	2,406	65686
Kimmswick	Jefferson	1871	4th	157	157	63053
King City	Gentry	1881	4th	1,013	1,019	64463
Kingdom City	Callaway	1967	Village	128	129	65262
Kingston	Caldwell	1857	4th	348	346	64650
Kingsville	Johnson	1885	4th	269	274	64061
Kinloch	St. Louis	1948	4th	298	298	63140
Kirbyville	Taney	-	Village	207	211	65679
Kirksville	Adair	1857	3rd	17,505	17,469	63501
Kirkwood	St. Louis	1865	Home Rule	27,540	27,534	63122
Kissee Mills	Taney	CDP	-	1,109	-	65680
Knob Lick	St. Francois	-	-	-	-	63651
Knob Noster	Johnson	1890	4th	2,709	2,755	65336
Knox City	Knox	1959	4th	216	215	63446
Koeltztown	Osage	-	-	-	-	65048
Koshkonong	Oregon	1899	4th	212	516	65692
La Belle	Lewis	1892	4th	660	656	63447
La Due	Henry	-	Village	28	-	-
La Grange	Lewis	1832	Special Charter	931	925	63448
La Monte	Pettis	1880	4th	1,140	1,139	65337
La Plata	Macon	1881	4th	1,366	1,369	63549
La Russell	Jasper	1904	Village	114	115	64848
La Tour	Johnson	CDP	-	62	-	-
LaBarque Creek	Jefferson	CDP	-	1,558	-	-
Labadie	Franklin	-	-	-	-	63055
Laclede	Linn	1866	4th	345	340	64651
Laddonia	Audrain	1871	4th	513	513	63352
Ladue	St. Louis	1936	4th	8,521	8,520	63124
Lake Annette	Cass	1982	4th	100	100	64746
Lake Lafayette	Lafayette	1994	4th	327	325	64076
Lake Lotawana	Jackson	1958	4th	1,939	1,946	64086

CITY	COUNTY	DATE OF INCORP.	CLASS	2010 CENSUS	2011 POP. EST.	MAIN PO ZIP
Lake Mykee	Callaway	1978	4th	350		65043
Lake Ozark	Camden-Miller	1966	4th	1,586	1,586	65049
Lake Spring	Dent	-	-	-	-	65532
Lake St. Louis	St. Charles	1975	4th	14,545	14,736	63367
Lake Tapawingo	Jackson	1963	4th	730	832	64015
Lake Tekakwitha	Jefferson	-	Village	254	256	-
Lake Viking	Daviess	CDP	-	483	-	-
Lake Waukomis	Platte	1956	4th	870	886	64151
Lake Winnebago	Cass	1975	4th	1,131	1,139	64034
Lakeland	Miller	1963	Village	-	-	65049
Lakeshire	St. Louis	1951	4th	1,432	1,431	63123
Lakeside	Miller	1981	4th	0	-	65026
Lakeview	Miller	1964	Village	-	-	65026
Lakeview Heights	Benton	1930	-	-	-	65338
Lamar	Barton	1867	4th	4,532	4,504	64759
Lamar Heights	Barton	1951	4th	178	177	64759
Lambert	Scott	-	-	34	-	63736
Lampe	Stone	-	-	-	-	65681
Lanagan	McDonald	1963	4th	419	421	64847
Lancaster	Schuyler	1889	4th	728	720	63548
Laquey	Pulaski	-	-	-	-	65534
Laredo	Grundy	1948	4th	198	197	64652
Latham	Moniteau	-	-	-	-	65050
Lathrop	Clinton	1881	4th	2,086	2,090	64465
LaTour	Johnson	1912	Village	-	-	64760
Laurie	Camden-Morgan	1966	4th	945	941	65038
Lawson	Clay-Ray	1871	4th	2,473	2,449	64062
Leadington	St. Francois	1976	4th	422	423	63601
Leadwood	St. Francois	1964	4th	1,282	1,287	63653
Leasburg	Crawford	1919	Village	338	340	65535
Leawood	Newton	1956	Village	682	686	64804
Lebanon	Laclede	1959	3rd	14,474	14,500	65536
Lecoma	Dent	-	-	-	-	65540
Lee's Summit	Cass-Jackson	1868	Home Rule	91,364	91,668	64063
Leeton	Johnson	1946	4th	566	576	64761
Lemay	St. Louis	CDP	-	16,645	-	63125
Lenox	Dent	-	-	-	-	65541
Lentner	Shelby	-	-	-	-	63450
Leonard	Shelby	1913	Village	61	61	63451
Leopold	Bollinger	-	-	-	-	63760
Leslie	Franklin	1912	Village	171	171	63056
Lesterville	Reynolds	-	-	-	-	63654
Levasy	Jackson	1901	4th	83	83	64066
Lewis and Clark	Buchanan	1971	Village	132	133	64484
Lewistown	Lewis	1924	4th	534	532	63452
Lexington	Lafayette	1845	3rd	4,726	4,702	64067
Liberal	Barton	1882	4th	759	754	64762
Liberty	Clay	1861	Special Charter	29,149	29,557	64068
Licking	Texas	1935	4th	3,124	3,120	65542
Liguori	Jefferson	-	-	-	-	63057
Lilbourn	New Madrid	1910	4th	1,190	1,183	63862
Lincoln	Benton	1869	4th	1,190	1,194	65338
Linn	Osage	1911	4th	1,459	1,463	65051
Linn Creek	Camden	1932	4th	244	242	65052
Linneus	Linn	1859	4th	278	274	64653
Lithium	Perry	-	-	89	-	63775
Livonia	Putnam	1911	Village	74	74	63551
Loch Lloyd	Cass	-	Village	600	604	64012
Lock Springs	Daviess	1872	Village	57	56	64654
Lockwood	Dade	1883	4th	936	928	65682
Lodi	Wayne	-	-	-	-	63950
Lohman	Cole	1906	4th	163	163	65053
Loma Linda	Newton	1995	Village	725	728	64804
Lone Jack	Jackson	1980	4th	1,050	1,053	64070
Lonedell	Franklin	-	-	-	-	63060
Long Lane	Dallas	-	-	-	-	65590
Longtown	Perry	1871	Village	102	101	63775
Loose Creek	Osage	-	-	-	-	65054

CITY	COUNTY	DATE OF INCORP.	CLASS	2010 CENSUS	2011 POP. EST.	MAIN PO ZIP
Louisburg	Dallas	1969	Village	122	121	65685
Louisiana	Pike	1848	3rd	3,364	3,376	63353
Lowndes	Wayne	-	-	-	-	63951
Lowry City	St. Clair	1897	4th	640	631	64763
Lucerne	Putnam	1905	Village	85	85	64655
Ludlow	Livingston	1922	Village	137	136	64656
Luebbering	Franklin	-	-	-	-	63061
Lupus	Moniteau	1901	4th	33	33	65046
Luray	Clark	1886	Village	99	98	63453
Lutesville	Bollinger	-	-	-	-	63762
Lynchburg	Laclede	-	-	-	-	65543
Mackenzie	St. Louis	1946	Village	134	134	63123
Macks Creek	Camden	1926	4th	244	243	65786
Macomb	Wright	-	-	-	-	65702
Macon	Macon	1859	3rd	5,471	5,480	63552
Madison	Monroe	1894	4th	554	548	65263
Maitland	Holt	1881	4th	343	335	64466
Malden	Dunklin	1878	3rd	4,275	4,277	63863
Malta Bend	Saline	1956	4th	250	247	65339
Manchester	St. Louis	1959	4th	18,094	18,090	63011
Mansfield	Wright	1900	4th	1,296	1,290	65704
Mapaville	Jefferson	-	-	-	-	63065
Maplewood	St. Louis	1908	Home Rule	8,046	8,044	63143
Marble Hill	Bollinger	1947	4th	1,477	1,476	63764
Marceline	Chariton-Linn	1888	3rd	2,233	2,198	64658
Marionville	Lawrence	1885	4th	2,225	2,226	65705
Marlborough	St. Louis	1944	Village	2,179	2,178	63119
Marquand	Madison	1967	4th	203	203	63655
Marshall	Saline	1839	3rd	13,061	13,013	65340
Marshfield	Webster	1869	4th	6,633	6,677	65706
Marston	New Madrid	1898	4th	503	498	63866
Marthasville	Warren	1920	4th	1,136	1,137	63357
Martinsburg	Audrain	1857	4th	304	304	65264
Martinsville	Harrison	1892	Village	-	-	64467
Maryland Heights	St. Louis	1985	3rd	27,472	27,466	63043
Maryville	Nodaway	1854	3rd	11,972	12,016	64468
Matthews	New Madrid	1943	4th	628	622	63867
Maysville	DeKalb	1845	4th	1,114	1,100	64469
Mayview	Lafayette	1957	4th	212	211	64071
Maywood	Lewis	-	-	-	-	63454
McBaine	Boone	-	-	10	10	65203
McClurg	Taney	-	-	-	-	65701
McCord Bend	Stone	1992	Village	297	298	65656
McFall	Gentry	1852	Village	93	93	64657
McGee	Wayne	-	-	-	-	63763
McGirk	Moniteau	-	-	-	-	65055
McKittrick	Montgomery	1909	4th	61	61	65056
Meadville	Linn	1859	4th	462	456	64659
Mehlville	St. Louis	CDP	-	28,380	-	63125
Memphis	Scotland	1883	4th	1,822	1,817	63555
Mendon	Chariton	1890	4th	171	169	64660
Menfro	Perry	-	-	-	-	63765
Mercer	Mercer	1886	4th	318	320	64661
Merriam Woods	Taney	1986	Village	1,761	1,799	65740
Merwin	Bates	1894	Village	58	58	64723
Meta	Osage	1959	4th	229	230	65058
Metz	Vernon	1907	Village	49	48	64765
Mexico	Audrain	1857	3rd	11,543	11,561	65265
Miami	Saline	1838	Special Charter	175	175	65344
Middle Brook	Iron	-	-	-	-	63656
Middletown	Montgomery	1962	4th	167	167	63359
Milan	Sullivan	1877	4th	1,960	1,944	63556
Milford	Barton	1964	Village	26	26	64766
Mill Spring	Wayne	1957	Village	189	188	63952
Millard	Adair	1976	Village	89	89	63501
Miller	Lawrence	1915	4th	699	700	65707
Millersville	Cape Girardeau	-	-	-	-	63766
Milo	Vernon	1884	Village	90	89	64767

CITY	COUNTY	DATE OF INCORP.	CLASS	2010 CENSUS	2011 POP. EST.	MAIN PO ZIP
Mindenmines	Barton	1903	4th	365	362	64769
Mine La Motte	Madison	CDP	-	348	-	63645
Miner	Scott	1951	4th	984	982	63801
Mineral Point	Washington	1905	Village	351	350	63660
Miramigoua Park	Franklin	1997	Village	120	120	63080
Missouri City	Clay	1859	4th	267	271	64072
Moberly	Randolph	1868	3rd	13,974	13,940	65270
Mokane	Callaway	1979	4th	185	186	65059
Moline Acres	St. Louis	1949	4th	2,442	2,441	63136
Monett	Barry-Lawrence	1888	3rd	8,873	8,824	65708
Monroe City	Marion-Monroe-Ralls	1869	4th	2,531	2,504	63456
Montevallo	Vernon	1868	Village	-	-	64767
Montgomery City	Montgomery	1859	4th	2,834	2,843	63361
Monticello	Lewis	1833	Village	98	98	63457
Montier	Shannon	CDP	-	98	-	65546
Montreal	Camden	-	-	-	-	65591
Montrose	Henry	1871	4th	384	384	64770
Moody	Howell	-	-	-	-	65777
Mooreville	Livingston	1874	Village	91	90	64664
Mora	Benton	-	-	-	-	65345
Morehouse	New Madrid	1905	4th	973	965	63868
Morley	Scott	1868	4th	697	696	63767
Morrison	Gasconade	1899	4th	139	138	65061
Morrisville	Polk	1906	4th	388	389	65710
Morse Mill	Jefferson	-	-	-	-	63066
Mosby	Clay	1956	4th	190	192	64073
Moscow Mills	Lincoln	1821	4th	2,509	2,534	63362
Mound City	Holt	1857	4th	1,159	1,137	64470
Moundville	Vernon	1882	Village	124	122	64771
Mount Leonard	Saline	1881	Village	87	87	65339
Mount Moriah	Harrison	1897	Village	87	86	64665
Mount Vernon	Lawrence	1848	4th	4,575	4,577	65712
Mountain Grove	Texas-Wright	1894	4th	4,789	4,764	65711
Mountain View	Howell	1917	4th	2,719	2,736	65548
Murphy	Jefferson	CDP	-	8,690	-	63026
Myrtle	Oregon	-	-	-	-	65778
Napoleon	Lafayette	1887	4th	222	221	64074
Naylor	Ripley	1909	4th	632	634	63953
Neck City	Jasper	1899	4th	186	187	64849
Neelyville	Butler	1883	4th	483	486	63954
Nelson	Saline	1892	4th	192	192	65347
Neosho	Newton	1878	Home Rule	11,835	11,894	64850
Nevada	Vernon	1880	Home Rule	8,386	8,312	64772
New Bloomfield	Callaway	1971	4th	669	670	65063
New Boston	Linn	-	-	-	-	63557
New Cambria	Macon	1869	4th	195	196	63558
New Florence	Montgomery	1869	4th	769	771	63363
New Franklin	Howard	1835	4th	1,089	1,097	65274
New Hampton	Harrison	1882	4th	291	287	64471
New Hartford	Pike	-	-	-	-	-
New Haven	Franklin	1858	4th	2,089	2,097	63068
New London	Ralls	1870	4th	974	985	63459
New Madrid	New Madrid	1803	4th	3,116	3,087	63869
New Melle	St. Charles	1978	4th	475	480	63365
New Offenburg	Ste. Genevieve	-	-	-	-	63661
New Wells	Cape Girardeau	-	-	-	-	63768
Newark	Knox	1872	Village	94	95	63458
Newburg	Phelps	1888	4th	470	469	65550
Newtonia	Newton	1968	Village	199	201	64853
Newtown	Sullivan	1961	4th	183	180	64667
Niangua	Webster	1964	4th	405	408	65713
Nixa	Christian	1946	4th	19,022	19,303	65714
Noble	Ozark	-	-	-	-	65715
Noel	McDonald	1946	4th	1,832	1,822	64854
Norborne	Carroll	1874	4th	708	705	64668
Normandy	St. Louis	1945	3rd	5,008	5,006	63121
North Kansas City	Clay	1912	3rd	4,208	4,271	64116
North Lilbourn	New Madrid	1954	Village	49	49	63862

CITY	COUNTY	DATE OF INCORP.	CLASS	2010 CENSUS	2011 POP. EST.	MAIN PO ZIP
North Wardell	Pemiscot	1946	Village	-	-	63879
Northmoor	Platte	1954	4th	325	331	64151
Northwoods	St. Louis	1940	4th	4,227	4,225	63121
Northwye	Phelps	-	-	-	-	65401
Norwood	Wright	1927	4th	665	661	65717
Norwood Court	St. Louis	1949	Village	959	959	63121
Nottingham	Ozark	-	-	-	-	65718
Novelty	Knox	1856	Village	139	140	63460
Novinger	Adair	1879	4th	456	455	63559
O'Fallon	St. Charles	1912	Home Rule	74,976	80,519	63366
Oak Grove	Jackson-Lafayette	1881	4th	7,795	7,819	64075
Oak Grove Village	Franklin	1955	Village	509	512	63080
Oak Ridge	Cape Girardeau	1869	Village	243	247	63769
Oakland	St. Louis	1920	4th	1,381	1,380	63122
Oakland Park	Jasper	1957	Village	-	-	64870
Oaks	Clay	1952	Village	129	131	64118
Oakview	Clay	1949	Village	375	380	64118
Oakville	St. Louis	CDP	-	36,143	-	63129
Oakwood	Clay	1952	Village	185	188	64118
Oakwood Park	Clay	1949	Village	188	191	64118
Odessa	Lafayette	1880	4th	5,300	5,273	64076
O'Fallon	St. Charles	-	-	79,329	80,519	63368
Old Appleton	Cape Girardeau	1824	Village	85	85	63770
Old Jamestown	St. Louis	CDP	-	19,184	-	-
Old Monroe	Lincoln	1960	4th	265	268	63369
Oldfield	Christian	-	-	-	-	65720
Olean	Miller	1900	Village	128	127	65064
Olivette	St. Louis	1930	Home Rule	7,737	7,736	63132
Olney	Lincoln	-	-	-	-	63370
Olympian Village	Jefferson	1965	4th	774	777	63020
Oran	Scott	1869	4th	1,294	1,293	63771
Oregon	Holt	1841	4th	857	841	64473
Oronogo	Jasper	1873	4th	2,381	2,402	64855
Orrick	Ray	1872	4th	837	827	64077
Osage Beach	Camden-Miller	1959	4th	4,351	4,322	65065
Osborn	Clinton-DeKalb	1887	4th	423	418	64474
Osceola	St. Clair	1883	4th	947	932	64776
Osgood	Sullivan	1886	Village	48	48	64641
Oterville	Cooper	1878	4th	454	455	65348
Overland	St. Louis	1939	3rd	16,062	16,059	63114
Owensville	Gasconade	1911	4th	2,676	2,667	65066
Oxly	Ripley	CDP	-	200	-	63955
Ozark	Christian	1888	4th	17,820	18,082	65721
Ozora	Ste. Genevieve	CDP	-	183	-	63673
Pacific	Franklin-St. Louis	1859	4th	7,002	7,028	63069
Pagedale	St. Louis	1950	4th	3,304	3,302	63155
Painton	Stoddard	-	-	-	-	63772
Palmyra	Marion	1855	Home Rule	3,595	3,587	63461
Paris	Monroe	1842	4th	1,220	1,206	65275
Park Hills	St. Francois	-	3rd	8,759	8,791	63653
Parkdale	Jefferson	1959	Village	170	170	63049
Parkville	Platte	1858	4th	5,554	5,647	64152
Parkway	Franklin	1943	Village	439	440	63077
Parma	New Madrid	1903	4th	713	707	63870
Parnell	Nodaway	1888	4th	191	192	64475
Pasadena Hills	St. Louis	1935	4th	930	930	63121
Pasadena Park	St. Louis	1935	Village	470	470	63121
Pascola	Pemiscot	1893	Village	108	107	63871
Passaic	Bates	1965	Village	34	34	64777
Patterson	Wayne	-	-	-	-	63956
Patton	Bollinger	-	-	-	-	63662
Pattonsburg	Daviess	1906	4th	348	344	64670
Paynesville	Pike	1965	Village	77	77	63371
Peace Valley	Howell	-	-	-	-	65788
Peaceful Village	Jefferson	-	Village	9	9	-
Peculiar	Cass	1953	4th	4,608	4,636	64078
Peerless Park	St. Louis	1935	4th	-	-	63088
Pendleton	Warren	-	Village	43	43	-
Penemon	Stoddard	-	Village	64	64	63846

CITY	COUNTY	DATE OF INCORP.	CLASS	2010 CENSUS	2011 POP. EST.	MAIN PO ZIP
Perkins	Scott	-	-	-	-	63774
Perry	Ralls	1891	4th	693	701	63462
Perryville	Perry	1856	4th	8,225	8,256	63775
Pevely	Jefferson	1953	4th	5,484	5,502	63070
Phelps City	Atchison	1874	Village	24	-	64482
Philadelphia	Marion	-	-	-	-	63463
Phillipsburg	Laclede	1912	Village	202	202	65722
Pickering	Nodaway	-	Village	160	161	64476
Piedmont	Wayne	1873	4th	1,977	1,973	63957
Pierce City	Lawrence	1870	4th	1,292	1,293	65723
Pierpont	Boone	2004	Village	76	77	65203
Pilot Grove	Cooper	1880	4th	768	771	65276
Pilot Knob	Iron	1946	4th	746	744	63663
Pine Lawn	St. Louis	1947	4th	3,275	3,273	63121
Pineville	McDonald	1919	4th	791	792	64856
Pinhook	Mississippi	1994	Village	30	30	63845
Pittsburg	Hickory	-	-	-	-	65724
Plato	Texas	-	Village	109	108	65552
Platte City	Platte	1882	4th	4,691	4,773	64079
Platte Woods	Platte	1946	4th	385	392	64151
Plattsburg	Clinton	1861	4th	2,319	2,324	64477
Pleasant Hill	Cass-Jackson	1859	Special Charter	8,113	8,161	64080
Pleasant Hope	Polk	1980	4th	614	615	65725
Pleasant Valley	Clay	1962	4th	2,961	3,002	64068
Plevna	Knox	CDP	-	21	-	63464
Pocahontas	Cape Girardeau	1893	Village	114	115	63779
Point Lookout	Taney	-	-	-	-	65726
Pollock	Sullivan	-	-	89	89	63560
Polo	Caldwell	1953	4th	575	567	64671
Pomona	Howell	-	-	511	-	65789
Ponce DeLeon	Stone	-	-	-	-	65728
Pontiac	Ozark	-	-	175	-	65729
Poplar Bluff	Butler	1870	3rd	17,023	17,135	63901
Portage Des Sioux	St. Charles	1854	4th	328	332	63373
Portageville	New Madrid	1900	4th	3,228	3,197	63873
Portland	Callaway	-	-	-	-	65067
Potosi	Washington	1826	4th	2,660	2,647	63664
Pottersville	Howell	-	-	-	-	65790
Powell	McDonald	-	-	-	-	65730
Powersite	Taney	-	-	-	-	65731
Powersville	Putnam	1911	4th	60	60	64672
Prairie Home	Cooper	1954	4th	280	282	65068
Prathersville	Clay	1957	Village	124	126	64024
Preston	Hickory	1947	Village	223	224	65732
Princeton	Mercer	1891	4th	1,166	1,171	64673
Protom	Taney	-	-	-	-	65733
Purcell	Jasper	1904	4th	408	413	64857
Purdin	Linn	1968	4th	190	186	64674
Purdy	Barry	1904	4th	1,098	1,089	65734
Puxico	Stoddard	1884	4th	881	876	63960
Queen City	Schuyler	1863	4th	598	591	63561
Quincy	Hickory	-	-	-	-	65735
Qulin	Butler	1952	4th	458	462	63961
Racine	Newton	-	-	-	-	64858
Randolph	Clay	-	4th	52	52	64161
Ravanna	Mercer	CDP	-	98	-	64673
Ravenwood	Nodaway	1898	4th	440	443	64479
Raymondville	Texas	1942	Village	363	362	65555
Raymore	Cass	1872	Home Rule	19,206	19,318	64083
Raytown	Jackson	1950	4th	29,526	29,622	64133
Rea	Andrew	1914	Village	50	49	64480
Redford	Reynolds	-	-	-	-	63665
Redings Mill	Newton	1955	Village	151	153	64801
Reeds	Jasper	1872	Village	95	95	64859
Reeds Spring	Stone	1947	4th	913	913	65737
Renick	Randolph	1866	Village	172	171	65278
Rensselear	Ralls	-	Village	228	231	63401
Republic	Christian-Greene	1871	Home Rule	14,751	14,864	65738



CITY	COUNTY	DATE OF INCORP.	CLASS	2010 CENSUS	2011 POP. EST.	MAIN PO ZIP
Revere	Clark	1898	4th	79	78	63465
Reynolds	Reynolds	-	-	-	-	63666
Rhineland	Montgomery	1896	Village	142	142	65069
Rich Hill	Bates	1880	4th	1,396	1,393	64779
Rich Woods	Washington	-	-	-	-	63071
Richards	Vernon	1894	Village	96	96	64778
Richland	Camden-Laclede-Pulaski	1884	4th	1,863	1,896	65556
Richmond	Ray	1827	3rd	5,797	5,733	64085
Richmond Heights	St. Louis	1913	Home Rule	8,603	8,601	63117
Ridgedale	Taney	-	-	-	-	65739
Ridgely	Platte	1867	Village	104	105	64444
Ridgeway	Harrison	1884	4th	464	459	64481
Risco	New Madrid	1934	4th	346	343	63874
Ritchey	Newton	1871	Village	82	82	64844
River Bend	Jackson	1993	Village	10	10	64058
Rivermines	St. Francois	1911	Village	-	-	63601
Riverside	Platte	1951	4th	2,937	2,988	64168
Riverview	St. Louis	1950	Village	2,856	2,855	63137
Riverview Estates	Cass	-	Village	82	82	-
Rives	Dunklin	1991	-	63	64	63875
Roach	Camden	-	-	-	-	65787
Robertsville	Jefferson	-	-	-	-	63072
Roby	Texas	-	-	-	-	65557
Rocheport	Boone	1835	4th	239	242	65279
Rock Hill	St. Louis	1929	4th	4,635	4,633	63119
Rock Port	Atchison	1878	4th	1,318	1,292	64482
Rockaway Beach	Taney	1934	4th	841	858	65740
Rockbridge	Ozark	-	-	-	-	65741
Rockville	Bates	1884	4th	166	165	64780
Rocky Comfort	McDonald	-	-	-	-	64861
Rocky Ridge	Ste. Genevieve	1987	4th	-	-	63670
Rogersville	Greene-Webster	1945	4th	3,073	3,095	65742
Rolla	Phelps	1861	3rd	19,559	19,506	65402
Rombauer	Butler	-	-	-	-	63962
Roscoe	St. Clair	1869	Village	124	122	64781
Rosebud	Gasconade	1911	4th	409	407	63091
Rosendale	Andrew	1963	4th	143	141	64483
Rothville	Chariton	1907	Village	99	99	64676
Rueter	Taney	-	-	-	-	65744
Rush Hill	Audrain	1881	Village	151	152	65280
Rushville	Buchanan	1851	Village	303	304	64484
Russellville	Cole	1895	4th	807	813	65074
Rutledge	Scotland	1892	Village	109	109	63563
Saddlebrooke	Christian-Taney	-	Village	202	207	-
Saginaw	Newton	1957	Village	297	298	64864
Salem	Dent	1881	4th	4,950	4,956	65560
Salisbury	Chariton	1882	4th	1,618	1,597	65281
Santa Fe	Monroe	-	-	-	-	65282
Sappington	St. Louis	CDP	-	7,580	-	63126
Sarcoixie	Jasper	1868	4th	1,330	1,341	64862
Savannah	Andrew	1842	4th	5,057	5,029	64485
Saverton	Ralls	-	-	-	-	63467
Schell City	Vernon	1879	4th	249	248	64783
Scotsdale	Jefferson	-	-	222	222	63049
Scott City	Scott	1980	3rd	4,565	4,556	63780
Sedalia	Pettis	1864	3rd	21,387	21,376	65301
Sedgewickville	Bollinger	1898	Village	173	172	63781
Seligman	Barry	1952	4th	851	839	65745
Senath	Dunklin	1882	4th	1,767	1,769	63876
Seneca	Newton	1868	4th	2,336	2,348	64865
Seymour	Webster	1895	4th	1,921	1,933	65746
Shelbina	Shelby	1867	4th	1,704	1,679	63468
Shelbyville	Shelby	1867	4th	552	544	63469
Sheldon	Vernon	1883	4th	543	538	64784
Shell Knob	Barry-Stone	CDP	-	1,379	-	65747
Sheridan	Worth	1899	4th	195	193	64486
Shoal Creek Drive	Newton	1958	Village	337	338	64803
Shoal Creek Estates	Newton	1977	Village	96	96	64804

CITY	COUNTY	DATE OF INCORP.	CLASS	2010 CENSUS	2011 POP. EST.	MAIN PO ZIP
Shook	Wayne	-	-	-	-	63963
Shrewsbury	St. Louis	1913	4th	6,254	6,253	63119
Sibley	Jackson	1957	Village	357	359	64088
Sikeston	New Madrid-Scott	1874	Home Rule	16,318	16,288	63801
Silex	Lincoln	1886	4th	187	189	63377
Silva	Wayne	-	-	-	-	63964
Silver Creek	Newton	1955	Village	623	627	64804
Skidmore	Nodaway	1880	4th	284	286	64487
Slater	Saline	1878	3rd	1,856	1,848	65349
Smithton	Pettis	1955	4th	570	569	65350
Smithville	Clay	1867	4th	8,425	8,547	64089
Solo	Texas	-	-	-	-	65564
Souder	Ozark	-	-	-	-	65751
South Fork	Howell	CDP	-	241	-	65775
South Gifford	Macon	1905	Village	50	50	63549
South Gorin	Scotland	1889	4th	91	91	63543
South Greenfield	Dade	1884	Village	90	89	65752
South Lineville	Mercer	1905	Village	28	28	64661
Southwest City	McDonald	1886	4th	970	965	64863
Spanish Lake	St. Louis	CDP	-	19,650	-	63138
Sparta	Christian	1885	4th	1,756	1,783	65753
Spickard	Grundy	1871	4th	254	254	64679
Spokane	Christian	CDP	-	177	-	65754
Springfield	Christian-Greene	1838	Home Rule	159,498	160,660	65801
Squires	Douglas	-	-	-	-	65755
St. Albins	Franklin	-	-	-	-	63073
St. Ann	St. Louis	1948	4th	13,020	13,016	63074
St. Catherine	Linn	-	-	-	-	64677
St. Charles	St. Charles	1809	Home Rule	65,794	66,598	63301
St. Clair	Franklin	1882	4th	4,724	4,745	63077
St. Clement	Pike	CDP	-	78	-	63334
St. Cloud	Crawford	-	Village	41	41	65441
St. Elizabeth	Miller	1948	Village	336	337	65075
St. Francisville	Clark	CDP	-	179	-	63472
St. George	St. Louis	1948	4th	1,337	1,336	63123
St. James	Phelps	1892	3rd	4,216	4,204	65559
St. John	St. Louis	1945	Home Rule	6,517	6,516	63114
St. Joseph	Buchanan	1845	Home Rule	76,780	77,185	64501
St. Louis	-	1809	Home Rule	319,294	318,069	63101
St. Martins	Cole	1972	4th	1,140	1,146	65109
St. Mary	Ste. Genevieve	1867	4th	360	360	63673
St. Patrick	Clark	-	-	-	-	63466
St. Paul	St. Charles	1976	4th	1,829	1,853	63366
St. Peters	St. Charles	1910	4th	52,575	53,264	63376
St. Robert	Pulaski	1953	4th	4,340	4,432	65584
St. Thomas	Cole	1962	4th	263	263	65076
Stanberry	Gentry	1879	4th	1,185	1,193	64489
Stanton	Franklin	-	-	-	-	63079
Stark City	Newton	1910	Village	139	141	64866
Ste. Genevieve	Ste. Genevieve	1805	4th	4,410	4,404	63670
Steedman	Callaway	-	-	-	-	65077
Steele	Pemiscot	1901	4th	2,172	2,158	63877
Steelville	Crawford	1850	4th	1,642	1,649	65565
Steffenville	Lewis	-	-	-	-	63470
Stella	Newton	1952	Village	158	159	64867
Stewartville	DeKalb	1869	4th	750	739	64490
Stockton	Cedar	1846	4th	1,819	1,810	65785
Stotesbury	Vernon	1894	Village	18	18	64752
Stotts City	Lawrence	1895	4th	220	220	65756
Stoutland	Camden-Laclede	1910	4th	192	192	65567
Stoutsville	Monroe	1871	Village	36	36	65283
Stover	Morgan	1903	4th	1,094	1,091	65078
Strafford	Greene	1968	4th	2,358	2,375	65757
Strasburg	Cass	1966	4th	141	141	64090
Sturdivant	Bollinger	-	-	-	-	63782
Sturgeon	Boone	1856	4th	872	888	65284
Success	Texas	-	-	-	-	65570
Sugar Creek	Jackson	1920	4th	3,345	3,356	64054
Sullivan	Crawford-Franklin	1883	4th	7,081	7,122	63080

CITY	COUNTY	DATE OF INCORP.	CLASS	2010 CENSUS	2011 POP. EST.	MAIN PO ZIP
Sulphur Springs	Jefferson	-	-	-	-	63083
Summersville	Shannon-Texas	1936	4th	502	501	65571
Sumner	Chariton	1882	4th	102	100	64681
Sundown	Ozark	1976	Village	48	-	65761
Sunrise Beach	Camden-Morgan	1956	Village	431	428	65079
Sunset Hills	St. Louis	1957	4th	8,496	8,494	63127
Swedeborg	Pulaski	-	-	-	-	65572
Sweet Springs	Saline	1870	4th	1,484	1,479	65351
Sycamore Hills	St. Louis	1941	Village	668	668	63114
Syracuse	Morgan	1894	4th	172	170	65354
Table Rock (Branson)	Taney	1968	Village	-	-	65616
Tallapoosa	New Madrid	1965	Village	168	165	63878
Taneyville	Taney	1900	Village	396	404	65759
Taos	Cole	1972	4th	878	884	65101
Tarkio	Atchison	1881	4th	1,583	1,552	64491
Tarrant	Pike	1964	Village	22	-	63334
Taylor	Marion	-	-	-	-	63471
Tebbetts	Callaway	-	-	-	-	65080
Tecumseh	Ozark	-	-	-	-	65760
Teresita	Shannon	-	-	-	-	65573
Terre Du Lac	Oregon	CDP	-	2,320	-	63628
Thayer	Oregon	1890	4th	2,243	2,270	65791
The Landing	Ralls	-	-	-	-	-
Theodosia	Ozark	1976	Village	243	240	65761
Thomasville	Oregon	CDP	-	68	-	65438
Thompson	Audrain	-	-	-	-	65285
Thornfield	Ozark	-	-	-	-	65762
Three Creeks	Warren	-	Village	6	6	-
Tiff	Washington	-	-	-	-	63674
Tiff City	McDonald	-	-	-	-	64868
Tightwad	Henry	1984	Village	69	69	64735
Tina	Carroll	1882	Village	157	156	64682
Tindall	Grundy	1920	4th	77	77	64683
Tipton	Moniteau	1858	4th	3,262	3,276	65081
Town and Country	St. Louis	1950	4th	10,815	10,813	63131
Tracy	Platte	1883	4th	219	212	64079
Treloar	Warren	-	-	-	-	63378
Trenton	Grundy	1857	3rd	6,006	5,982	64683
Trimble	Clinton	1909	4th	470	648	64492
Triplett	Chariton	1881	4th	58	41	65286
Troy	Lincoln	1819	4th	12,386	10,641	63379
Truesdale	Warren	1927	4th	668	732	63383
Truxton	Lincoln	1864	Village	120	92	63381
Tunas	Dallas	-	-	-	-	65764
Turners	Greene	-	-	-	-	65765
Turney	Clinton	1879	Village	156	149	64493
Tuscumbia	Miller	1857	Village	223	204	65082
Twin Bridges	Laclede	1988	Village	-	-	65536
Twin Oaks	St. Louis	1938	Village	343	392	63021
Udall	Ozark	-	-	-	-	65766
Ulman	Miller	-	-	-	-	65083
Umber View Heights	Cedar	1975	Village	56	48	65785
Union	Franklin	1851	4th	9,741	10,258	63084
Union Star	DeKalb	1935	4th	397	432	64494
Unionville	Putnam	1857	4th	1,821	1,863	63565
Unity Village	Jackson	1953	Village	117	100	64065
University City	St. Louis	1906	Home Rule	36,262	35,362	63130
Uplands Park	St. Louis	1941	Village	437	445	63121
Urbana	Dallas	1960	4th	428	416	65767
Urich	Henry	1885	4th	501	504	64788
Utica	Livingston	1985	Village	263	267	64686
Valles Mines	Jefferson	-	-	-	-	63087
Valley Park	St. Louis	1917	4th	6,282	6,941	63088
Van Buren	Carter	1927	4th	809	832	63965
Vandalia	Audrain	1874	4th	4,331	3,903	63382
Vandiver	Audrain	1956	Village	82	72	65265
Vanduser	Scott	1903	Village	212	266	63784
Vanzant	Douglas	-	-	-	-	65768
Velda City	St. Louis	1938	4th	1,495	1,419	63121

CITY	COUNTY	DATE OF INCORP.	CLASS	2010 CENSUS	2011 POP. EST.	MAIN PO ZIP
Velda Village Hills	St. Louis	1945	Village	1,034	1,054	63121
Verona	Lawrence	1916	4th	722	619	65769
Versailles	Morgan	1878	4th	2,663	2,475	65084
Viburnum	Iron	1959	4th	786	695	65566
Vichy	Maries	-	-	-	-	65580
Vienna	Maries	1953	4th	629	610	65582
Villa Ridge	Franklin	CDP	-	-	-	63089
Village of Four Seasons	Camden	-	Village	1,601	2,200	65049
Vinita Park	St. Louis	1950	4th	1,785	1,879	63114
Vinita Terrace	St. Louis	1940	Village	278	277	63114
Vista	St. Clair	1952	Village	52	53	64789
Vulcan	Iron	-	-	-	-	63675
Waco	Jasper	1919	4th	94	87	64869
Wakenda	Carroll	1869	Village	-	-	64687
Waldron	Platte	-	-	-	-	64092
Walker	Vernon	1870	4th	274	267	64790
Walnut Grove	Greene	1934	4th	667	670	65770
Walnut Shade	Taney	-	-	-	-	65771
Wappapello	Wayne	-	-	-	-	63966
Wardell	Pemiscot	1912	4th	393	423	63879
Wardsville	Cole	1965	Village	1,001	1,517	65101
Warrensburg	Johnson	1855	3rd	19,203	19,110	64093
Warrenton	Warren	1864	4th	7,518	7,891	63383
Warsaw	Benton	1861	4th	2,227	2,133	65355
Warson Woods	St. Louis	1936	4th	1,840	1,961	63122
Washburn	Barry	1962	4th	476	432	65772
Washington	Franklin	1841	3rd	14,356	14,045	63090
Wasola	Ozark	-	-	-	-	65773
Watson	Atchison	1874	Village	115	99	64496
Waverly	Lafayette	1882	4th	779	844	64096
Wayland	Clark	1962	4th	415	523	63472
Waynesville	Pulaski	1931	3rd	4,287	4,929	65583
Weatherby	DeKalb	1887	Village	117	105	64497
Weatherby Lake	Platte	1959	4th	1,923	1,754	64152
Weaubleau	Hickory	1899	4th	513	418	65774
Webb City	Jasper	1876	3rd	11,676	11,095	64870
Webster Groves	St. Louis	1896	Home Rule	22,345	22,989	63119
Weingarten	Ste. Genevieve	CDP	-	-	-	63670
Weldon Spring	St. Charles	1984	4th	5,340	5,514	63304
Weldon Spring Heights	St. Charles	1950	Village	73	91	63304
Wellington	Lafayette	1891	4th	752	807	64097
Wellston	St. Louis	1949	3rd	2,314	2,312	63133
Wellsville	Montgomery	1891	4th	1,308	1,220	63384
Wentworth	Newton	1895	Village	148	147	64873
Wentzville	St. Charles	1872	4th	24,407	29,451	63385
Wesco	Crawford	-	-	-	-	65586
West Alton	St. Charles	-	-	722	528	63386
West Line	Cass	1975	Village	133	97	64791
West Plains	Howell	1883	3rd	12,003	12,063	65775
West Sullivan	Crawford	-	-	91	119	-
Westboro	Atchison	1882	4th	156	137	64498
Weston	Platte	1842	4th	1,723	1,670	64098
Westphalia	Osage	1905	4th	330	389	65085
Westwood	St. Louis	1951	Village	289	278	63131
Wheatland	Hickory	1964	4th	385	371	65779
Wheaton	Barry	1935	4th	746	689	64874
Wheeling	Livingston	1964	4th	256	269	64688
Whiteman AFB	Johnson	CDP	-	-	-	65305
Whiteoak	Dunklin	-	-	-	-	63880
Whiteside	Lincoln	1907	Village	85	76	63387
Whitewater	Cape Girardeau	1908	Village	118	128	63785
Wilbur Park	St. Louis	1941	Village	454	471	63123
Wildwood	St. Louis	1995	Home Rule	34,209	35,509	63040
Willard	Greene	1949	4th	3,378	5,327	65781
Williamsburg	Callaway	-	-	-	-	63388
Williamstown	Lewis	-	-	-	-	63473
Williamsville	Wayne	1887	4th	352	340	63967
Willow Springs	Howell	1888	4th	2,165	2,199	65793
Wilson City	Mississippi	1954	Village	158	115	63882

CITY	COUNTY	DATE OF INCORP.	CLASS	2010 CENSUS	2011 POP. EST.	MAIN PO ZIP
Winchester	St. Louis	1935	4th	1,544	1,546	63021
Windsor	Henry-Pettis	1873	4th	3,171	2,893	65360
Windsor Place	Cooper	-	Village	221	311	65233
Windyville	Dallas	-	-	-	-	65783
Winfield	Lincoln	1882	4th	1,134	1,416	63389
Winigan	Sullivan	-	-	-	-	63566
Winona	Shannon	1888	4th	1,315	1,334	65588
Winston	Daviess	1878	Village	251	256	64689
Wittenberg	Perry	-	-	-	-	63786
Wolf Island	Mississippi	-	-	-	-	63881
Wood Heights	Ray	1978	4th	743	708	64024
Woodson Terrace	St. Louis	1954	4th	4,008	4,061	63134
Wooldridge	Cooper	1902	Village	42	61	65287
Worth	Worth	1911	Village	80	62	64499
Wortham	St. Francois	CDP	-	-	-	63601
Worthington	Putnam	-	-	82	81	63567
Wright City	Warren	1869	4th	3,089	3,119	63390
Wyaconda	Clark	1899	4th	289	223	63474
Wyatt	Mississippi	1954	4th	332	317	63882
Yukon	Texas	-	-	-	-	65589
Zalma	Bollinger	1910	Village	93	122	63787
Zanoni	Ozark	-	-	-	-	65784

# Map of Missouri Counties

