



CHAPTER 6

EXECUTIVE DEPARTMENTS



Executive Departments

Government exists to serve, and a broad network of government organizations has been created to accomplish the purpose. The *Missouri Constitution* (Article II, Section 1) states: "The powers of government shall be divided into three distinct departments—the legislative, executive and judicial." This section also prohibits persons within each branch from exercising powers of the other branches. From these three branches spring the variety of organizations which deliver services of state government.

The many different names used by these groups—departments, divisions, agencies, boards, commissions, bureaus, units, sections, programs and others—can make it difficult to determine which area of government is responsible for certain services, and sorting out responsibilities or relationships within the governmental framework.

It is through the executive branch that the greatest proportion of state services are delivered. The Constitution (Article IV, Section 12) and the Reorganization Act of 1974 have established a number of "executive departments" to deal with specific areas of interest. A chart showing the present state departments is shown on the following page.

The *Missouri Constitution* provides for 17 specific departments: the Office of Administration and the departments of Agriculture, Commerce and Insurance, Conservation, Corrections, Economic Development, Elementary and Secondary Education, Health and Senior Services, Higher Education and Workforce Development, Labor and Industrial Relations, Mental Health, Missouri National Guard, Natural Resources, Public Safety, Revenue, Social Services and Transportation.

Within each executive department exists a variety of offices of varying size and scope which deal with specific services. Traditionally, "divisions" are the next-largest organizations within departments and function to bring together smaller-sized groups, such as "bureaus," "sections" or "units." Divisions may be governed by a "board" or "commission" composed of members who are either appointed by the governor, made members by law or appointed by a department official. State agencies may administer certain sections of state law as defined by the Revised Statutes of Missouri, may develop their own rules and regulations as promulgated in the Missouri Register and Code of State Regulations or may institute programs and policies which address the needs of their areas of service.

Generally speaking, the legislative and judicial branches rely on committees or other small, appointed groups to perform research, develop policy, provide advocacy services or handle administrative duties. In these two branches services are delivered through the offices of the elected officials themselves and not by related agencies.

The Missouri Constitution

Since achieving statehood and joining the union on August 10, 1821, Missouri has operated under four Constitutions. The first was adopted in 1820 and was presented to Congress before Missouri was allowed to enter the union of states. The state's second Constitution, born in the bitterness and strife of the Civil War, was drafted and adopted in 1865. It was replaced by a third Constitution only ten years later, in 1875. Missourians approved their current Constitution in 1945, and it has been amended a number of times in order to meet the changing needs of our state and its people.

The Constitution of the State of Missouri is published by the Office of Secretary of State pursuant to the *Revised Statutes of Missouri* (RSMo 2.110). Copies of the *Missouri Constitution*, which also includes the text of the *U.S. Constitution*, are available without charge by contacting:

Secretary of State Denny Hoskins, CPA
Division of Publications
PO Box 1767
Jefferson City, MO 65102
Phone: (573) 751-4218
www.sos.mo.gov/pubs
Email: publications@sos.mo.gov

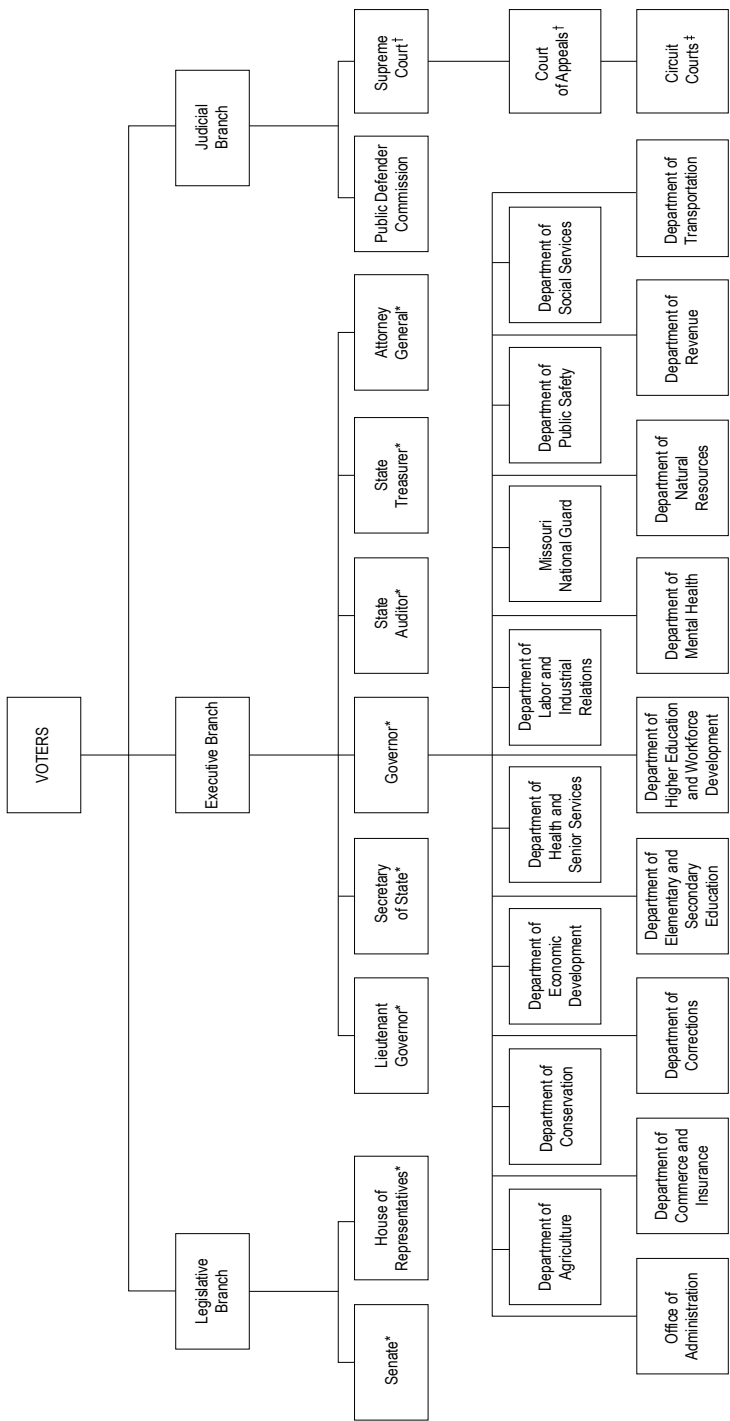

* Indicates elected officials

† Indicates appointed offices subject to public vote for retention

‡ Some circuit court judges are elected. Others are appointed under the Missouri Nonpartisan Plan. All are subject to public vote for retention



Office of Administration

State Capitol, Rm. 125
PO Box 809, Jefferson City 65102
Telephone: (573) 751-1851 / FAX: (573) 751-1212
oa.mo.gov

The Office of Administration serves as the administrative and managerial arm of State of Missouri government. Created by the General Assembly on Jan. 15, 1973, the Office of Administration combines and coordinates the central management functions of state government to help departments operate efficiently and effectively. The commissioner of administration is appointed by the governor with the advice and consent of the Senate. The commissioner appoints the deputy commissioner/general counsel and the directors of the seven divisions within the department. The commissioner serves as the chief administrative officer with oversight over the divisions within OA and various programs, boards and commissions.

Office of the Commissioner

State Capitol, Rm. 125
Telephone: (573) 751-1851
Email: comofc@oa.mo.gov

The Commissioner's Office is organized into key support sections that provide essential functions to advance the Office of Administration's operations and statewide initiatives.

Budget and Legislative Services works with executive leadership to develop budget requests and establish the department's legislative priorities, coordinates fiscal notes and legislation reviews for the department, and compiles fund financial summaries and core reconciliations. This section also engages with both the Governor's Office and General Assembly, providing information concerning the department.

The Office of Communications crafts content across multiple platforms—including press releases, newsletters, and presentations—to clearly convey the department's vision, align stakeholders, and engage team members and the public.

The Office of Employee Engagement supports the department's workforce by providing human resources management, recruitment, training, and workforce development. The section also houses the department's operational excellence team providing resources across the agency to

drive efficiencies, streamline processes, and instill data-driven decisions making to support agency initiatives.

The Office of the General Counsel offers comprehensive legal support to the department, ensuring compliance with state and federal law, advising on critical legal matters to executive leadership on a wide range of issues affecting agency operations and administration of state government, including but not limited to employment matters, state budget law, open records laws, labor relations, construction and state purchasing law, and information technology.

Statewide Operational Excellence facilitates continuous improvement initiatives and resources across state government, collaborating with agencies to develop strategic efficiencies using best practices and data insights to meet the expectations of Missouri citizens.

Division of Accounting

Harry S Truman State Office Bldg., Rm. 570
Telephone: (573) 751-2971 / FAX: (573) 526-9810
oa.mo.gov/acct
Email: acctmail@oa.mo.gov

The Division of Accounting provides central accounting and central payroll system services for state government, producing checks and electronic payments for State vendors and State employees. The division publishes annual financial reports, administers bond sales for the Board of Fund Commissioners, Board of Public Buildings and Board of Unemployment Fund Financing, and administers the social security coverage for all employees of the state and its political subdivisions.

Division of Budget and Planning

State Capitol, Rm. 124
Telephone: (573) 751-2345
oa.mo.gov/bp
Email: bpmail@oa.mo.gov

The Division of Budget and Planning analyzes budget policy issues and provides information to the Commissioner of Administration, the Office of the Governor, the General Assembly, Missouri's congressional delegation, and state, local, and federal agencies. The division reviews agency budget requests, prepares the annual executive budget, analyzes economic conditions, forecasts state revenues, and monitors and reviews legislation.



KENNETH J. ZELLERS
Commissioner



CAROLINE COULTER
Deputy Commissioner /
General Counsel



JESSICA KLAUS
Deputy General Counsel



JEREMY WASHINGTON
Communications Director



AMANDA SHEWMAKER
Executive Assistant



TAMRA WILSON
Administrative Assistant



REBECCA MOYERS
Director
State Operational Excellence



HANNAH SWANN
Budget & Legislative Director



AMY PLETZ
Director
Office of Employee Engagement



STACY NEAL
Director
Division of Accounting



DAN HAUG
Director
Division of Budget and Planning



BRIAN YANSEN
Director, Division of Facilities
Management, Design and
Construction

Division of Facilities Management, Design and Construction

Harry S Truman State Office Bldg.,
Rms. 107, 730, 740, 780 and 840
Telephone: (573) 751-3339 / FAX: (573) 751-7277
oa.mo.gov/fmdc
Email: fmdcmail@oa.mo.gov

The Division of Facilities Management, Design and Construction (FMDC) provides asset management services to assist state entities in meeting their facility needs for the benefit of the

public. FMDC's mission is to provide a superior workplace environment for state occupants and their visitors and protect the state's investments in property assets.

The Administrative Services section provides general office management, administers FMDC's operational excellence program, and leads employee relations initiatives. The section also manages internal FMDC communications, state-wide notifications, contractor background checks and fleet operations; and maintains badge offices.

The Budget and Accounting section prepares FMDC's operating budget for state-owned and leased facilities, as well as the entire real estate budget for the state, with the exceptions of the Missouri Department of Conservation and the Missouri Department of Transportation.

The Design and Construction (D&C) section provides turnkey design, management, and administration of capital improvement (CI) projects required to ensure state-owned facilities and institutions are state-of-the-art for agencies and their team members. This section oversees professional firms and contractors who are awarded bids to complete statewide projects. Additionally, the section includes an in-house Project Design Unit, Interior Design Unit and Construction Project Unit, allowing for cost savings for the state.

The Facilities Management and Operations section maintains and manages approximately 10.136 million square feet of space in 51 state-owned facilities and 91 institutions, as well as oversees the contracted facility services in over 357 leased facilities across Missouri. The section also provides complete building operations including maintenance; grounds keeping; security; housekeeping; technical services such as energy management, electronics services, and inside wiring; and coordinates with the State Emergency Management Agency (SEMA) during disaster response and recovery efforts.

The Planning and Real Estate Services section is responsible for the planning and development of the Capitol Improvement (CI) budget, which includes the budgets for maintenance, renovation and new construction projects, and processes payments to contractors and designers for the CI projects. The section reports annually on the condition of all assets and reviews all requests for CI appropriations.

Also, the section manages all leases and property purchases on behalf of the state unless a department is separately authorized to acquire its own lands under the *Missouri Constitution*, such as the Missouri Department of Transportation and Missouri Department of Conservation. The section oversees the space allocations for state agencies in our leased and state-owned properties.

The Safety and Health Program is designed to prevent workplace injuries, illnesses and deaths of our team members. The program utilizes Occupational Safety and Health Administration (OSHA) standards to find and fix workplace hazards and provides team members with up-to-date Personal Protective Equipment (PPE) and training to assist with health and safety improvements in our state-owned facilities and institutions.

The State Conference Room and Special Events Program is responsible for the overall management of statewide conference rooms, in-



CRYSTAL WESSING
Director
Division of General Services

cluding reservations, setup and monitoring of audio/visual equipment. The program also provides event coordination at media and press conferences held throughout the state of Missouri.

Division of General Services

Harry S Truman State Office Bldg., Rm. 760
Telephone: (573) 751-0929 / FAX: (573) 751-7819
oa.mo.gov/gs
Email: gsmail@oa.mo.gov

The Division of General Services provides essential support services to state departments and the Office of Administration. OA Document Solutions provides comprehensive design, print, mail and scanning services to State agencies.

Risk Management administers the Legal Expense Fund and the workers' compensation program for state employees, purchases insurance as required and advises state agencies on risk management issues.

Vehicle Maintenance operates a centralized maintenance facility to provide mechanical repairs and body shop services for state vehicles based in the Mid-Missouri area.

Fleet Management establishes statewide policies governing state vehicle operations and management; coordinates a centralized fleet information system; operates a consolidated car pool serving agencies in the Jefferson City area and serves as a resource for fleet management issues.

Surplus Property transfers and disposes of state surplus property and distribution of excess federal property to eligible entities. State Recycling coordinates statewide recycling efforts and serves as a resource for recycling issues.

Information Technology Services Division

Harry S Truman State Office Bldg., Rm. 280
Telephone: (573) 751-3290 / FAX: (573) 751-3299
oa.mo.gov/itsd
Email: itsdcommunications@oa.mo.gov

The Information Technology Services Division (ITSD) provides technology and communication services and solutions to the state's departments and the Office of Administration so agencies can efficiently and effectively serve the citizens of Missouri.

The ITSD offers centralized staff and resources in a single unified entity and supports 15 executive branch departments. The organizational model allows for enterprise standards and guidance in the common areas of security, networking, data management, server administration, end user support, technical architecture and application management, while maintaining a department-focused perspective on service delivery.

In collaboration with other state agencies, the ITSD aims to deliver reliable and accessible IT systems and services in an environment striving for optimization, collaboration, productivity and cost savings.

Technology is ever-evolving and the ITSD is dedicated to continuous improvement through customer interaction and digital government transformation initiatives. A primary objective is making it easier for customers to interact with the ITSD and improve the lives of Missouri citizens through technology.

Division of Personnel

Harry S Truman State Office Bldg., Rm. 430
Telephone: (573) 751-4162 / FAX: (573) 751-8641
oa.mo.gov/personnel
Email: oa.dopadmin@oa.mo.gov

The Division of Personnel is transforming the State's talent management approach to better serve Missouri's citizens. The division is committed to recruiting, developing, and rewarding top talent across the state's ~50,000-employee enterprise. The division oversees personnel policies that impact the state of Missouri workforce including the Uniform Classification and Pay (UCP) System. In collaboration with Human Resources (HR) professionals from each of the 17 executive departments, the division develops and implements initiatives designed to benefit the state team member life cycle. This includes MO Careers, MO Learning, ENGAGE, statewide awards and recognition programs to include MO Appreciation and MO Cred, and a variety of meaningful leadership and skill-based training.



JOHN LAURENT
Chief Information Officer
Information Technology
Services Division



JULIE LITRELL
Director
Division of Personnel



KAREN BOEGER
Director
Division of Purchasing

The division also ensures team members are assigned to appropriate job classes and develops and administers position classifications for agencies covered by the UCP. Additional oversight includes pay, leave, and reporting information on the UCP system pay plan; interpreting policies on pay, leave and hours of work; providing workforce reports and assistance with the SAM II HR/Payroll System; and ensuring personnel transactions are in compliance with state personnel law.

Finally, the division provides full-service Human Resources support for the Office of Administration, as well as administers a variety of programs to promote financial and mental health wellness of State team members.

Division of Purchasing

Harry S Truman State Office Bldg., Rm. 630
Telephone: (573) 751-2387 / FAX: (573) 526-9815
oa.mo.gov/purchasing or missouribuyss.mo.gov
Email: purchmail@oa.mo.gov

The Division of Purchasing (Purchasing) is responsible for the procurement of all state-required supplies, materials, equipment and professional or general services, except for those

agencies exempt by law. Purchasing executes procurement functions in accordance with applicable statutes by maximizing competition in the procurement process, conducting evaluations and negotiations as appropriate, and awarding contracts to the "lowest and best" vendors.

Additionally, Purchasing is responsible for cooperative contracts, emergency procurement authorizations, single feasible source contracts, special delegations of authority, as well as other procurement authorizations as permitted by law. Purchasing administers procurement authority delegations for each department and offers additional procurement authority delegation to approved individual department procurement officers who complete Purchasing's goods and services procurement training curriculum.

Office of Equal Opportunity

Harry S Truman State Office Bldg., Rm. 870-B
Telephone: (573) 751-8130 or (877) 259-2963
FAX: (573) 522-8078
oeo.mo.gov
Email: oeo@oa.mo.gov

The Office of Equal Opportunity (OEO) assists agencies in developing a diverse and inclusive state workforce to develop a talented workforce that reflects the rich diversity of the citizens of Missouri. The OEO also works to enhance the state's economy by certifying minority and women-owned businesses and service-disabled veteran business enterprise and providing resources to access employment opportunities through state contracts.

Governor's Council on Disability

Harry S Truman State Office Bldg., Rm. 620
PO Box 1668, Jefferson City 65102
Telephone: (573) 751-2600 / FAX: (573) 526-4109
Toll free: (800) 877-8249
disability.mo.gov/gcd

The Governor's Council on Disability (GCD) serves as the voice and advocate in state policy-making for the nearly 1 million Missourians living with disabilities. The GCD educates people with disabilities about their rights and responsibilities; increases employment opportunities for job seekers with disabilities; and expands access to equal and full participation for all individuals with disabilities in their communities at the local, state and federal levels. The GCD also provides leadership programming for youth with disabilities.

In 1947, President Harry S Truman issued an executive order establishing the President's Committee on Employment of the Handicapped. This federal agency was created to assist disabled World War II veterans with re-entry into the ci-



CLAUDIA BROWNER
Director
Office of Equal Opportunity
& Governor's Council on
Disability

vilian workforce. Following President Truman's lead, Missouri established the Governor's Committee in 1949. In 1977, the committee became a state agency under the Department of Labor and Industrial Relations, and in 1994, the General Assembly renamed this agency the Governor's Council on Disability. The GCD was transferred by executive order in 2004 from the Department of Labor and Industrial Relations to the Office of Administration. The GCD consists of 21 council members, including the chair and one member from each state congressional district, as well as the executive director. The majority of the GCD is composed of people with disabilities representing various disability groups. Family members of people with disabilities, persons who represent other disability related groups and additional advocates fill the remaining positions.

The governor appoints the chair with the advice and consent of the Senate. The governor also appoints the 20 members-at-large. The GCD meets at least quarterly to act as an advisory body to its staff and to discuss and address current issues affecting persons with disabilities in Missouri.

In the administration of its duties, the GCD also offers assistance to state departments, divisions and branches of government to comply with all laws regarding persons with disabilities. To further that goal, the director of each state department designates at least one employee to act as a liaison with the council. The assistance offered includes educational programming and consultation on the rights of persons with disabilities.

Governor's Council on Disability Members

Hack, Ron, chair;
Ahrens, Steve, member 1, Jefferson City;
Wallace, Robert, member 2, St. Louis;
Crawford, Wayne, member 3, Marshall;

Jones, Katie, member 4, St. Peters;
Davidson, Betty, member 5, St. Louis;
Schott, Jason, member 6, Ste. Genevieve;
Elster, Stacy, member 7, Wildwood;
Orton, Susan, member 8, Creve Coeur;
Mayfield, Elijah, member 11, Jefferson City;
Lackey, Kim, member 12, St. Louis;
Sartorius, Andrew, 3rd Congressional District;
Shelton, Lesia, 4th Congressional District;
Comstock, Charles II, 6th Congressional District;
Hailey, Chip, 7th Congressional District.

Office of Child Advocate

PO Box 809, Jefferson City 65102-0809
 Telephone: (573) 522-8680 / FAX: (573) 522-687
 Toll free: (866) 457-2302
oca.mo.gov

The Office of Child Advocate provides families and citizens an avenue through which they can obtain an independent and impartial review of the decisions and/or actions made by the Department of Social Services, Children's Division.

The main duties of the Office of Child Advocate are: (1) review foster care case management; (2) review unsubstantiated hotline investigations; (3) mediate between parents and schools regarding abuse allegations that occur in a school setting; (4) review child fatalities when there is a history of child abuse and neglect or involvement with the Children's Division; and (5) provide information and referrals for families needing resources.

Administrative Hearing Commission

131 W. High St., Third Fl.
 PO Box 1557, Jefferson City 65102
 Telephone: (573) 751-2422 / FAX: (573) 751-5018
ahc.mo.gov

The Administrative Hearing Commission (AHC) is an executive branch agency that decides disputes, usually between a state agency and a business or individual, after a trial-type hearing. Its decisions are subject to review by judicial branch courts, if a party wishes to appeal.

By law, the AHC has jurisdiction over many types of disputes. Chief among them are disputes involving the director of the Department of Revenue's tax decisions; professional licensing decisions of many boards of the Department of Commerce & Insurance; the Department of Social Services' decisions on payments to Medicaid service providers; and due-process complaints under the Individuals with Disabilities Education Act. On average, the AHC manages approximately 2,000 cases per year. The AHC currently consists of five commissioners, appointed by the governor and confirmed by the Senate, who serve six-year terms.



BECKY RUTH
 Executive Director
 Office of Child Advocate



KATIE JO WHEELER
 Presiding Commissioner
 Administrative Hearing
 Commission

Commissioners, Administrative Hearing Commission

Wheeler, Katie Jo, Presiding Commissioner;
Bartlett, Spencer, Commissioner;
Iles, Carole, Commissioner;
Westermann, Amy S., Managing Commissioner;
Vacancy (1).

Board of Fund Commissioners

The Board of Fund Commissioners issues, redeems and cancels state general obligation bonds and performs other administrative activities related to state general obligation debt as assigned by law.

The board is composed of the governor, lieutenant governor, attorney general, state treasurer and commissioner of administration. The governor is president of the board and the state treasurer is secretary.

An executive secretary performs staff functions for the board.

Children's Trust Fund

Harry S Truman State Office Bldg., Rm. 680
 PO Box 1641, Jefferson City 65102-1641
 Telephone: (573) 751-5147 / FAX: (573) 751-0254
ctf4kids.org

The Children's Trust Fund works to prevent child abuse and neglect and strengthen families through grant distribution, education, awareness, and training.

Children's Trust Fund Board of Directors

Davis, Monica, Ed.D., board chair, Rolla;
Thibaut, Cherisse, chair elect, Kirkwood;
Anderst, James, M.D., MSCI, Kansas City;



EMILY van SCHENKHOF
Director
Children's Trust Fund



DEAN LINNEMAN
Executive Director, Prescription
Drug Monitoring Program



ROBERT DOBSCH
Chair, Health and Educational
Facilities Authority

Beechner-McCarthy, Amy, Rolla;
Bernskoetter, Kristina, Jefferson City;
Bobrow, Nanci A., Ph.D., St. Louis;
Heskett, John B., Ed.D., Chesterfield.
Howard, Michael, Wildwood;
Krokstrom, Margaret Peggy, Chesterfield;
Meyer Keyes, Mary, Springfield;
O'Laughlin, Sen. Cindy, Shelbina;
Washington, Sen. Barbara, Kansas City;
Wood, Michelle, Oranogo;
Young, Rep. Yolanda, Kansas City;
Deaton, Rep. Dirk, Seneca;
Vacancies (2).

Prescription Drug Monitoring Program

Harry S Truman State Office Bldg., Rm. 430

Telephone: (573) 526-9848

pdmp.mo.gov

Email: dean.linneman@oa.mo.gov

The Prescription Drug Monitoring Program (PDMP) resides in the Commissioner's Office within the Office of Administration. The Office of Administration provides technical, legal, and administrative support for the Joint Oversight Task Force (JOTF) for Prescription Drug Monitoring. The JOTF has the authority to supervise the collection and use of patient dispensation information for prescribed Schedule II, III, or IV controlled substances as submitted by dispensers in the state of Missouri. The JOTF consists of six members with two members from the Board of Healing Arts, two members from the Board of Pharmacy, one member from the Board of Nursing, and one member from the Dental Board.

The current members of the JOTF are as follows:

Miller, Julie, DNP, MBA, FNP-BC, CNOR, NEA-BC, Board of Nursing;

Kane, William, DDS, Dental Board;

Lang, Douglas, RPh, Board of Pharmacy;

Razzaque, Naveed, MD, FACP, chair, Board of Healing Arts;

Tadrus, Christian, PharmD, Board of Pharmacy;
Taormina, Marc, MD, FACP, Board of Healing Arts.

Board of Public Buildings

The Board of Public Buildings (BPB) is composed of the governor, lieutenant governor and attorney general. The governor serves as the chair, and the lieutenant governor the secretary. The speaker of the House of Representatives and the president *pro tempore* of the Senate serve as *ex officio* members of the BPB but do not have the power to vote.

Missouri law provides the BPB has general supervision and charge of state facilities at the seat of government. The BPB also has the authority to issue revenue bonds for the construction of state office buildings and certain other facilities.

The board works with the Division of Facilities Management, Design and Construction and the Division of Accounting in carrying out its responsibilities.

Board of Unemployment Fund Financing

The Board of Unemployment Fund Financing is composed of the governor, lieutenant governor, attorney general, director of the Department of Labor and Industrial Relations and the commissioner of administration. The governor serves as chair, the lieutenant governor serves as vice chair and the commissioner of administration serves as secretary. Staff support is provided by the Division of Accounting.

The board is authorized to issue debt or credit instruments to provide funds for the payment of unemployment benefits or maintaining an adequate fund balance in the unemployment fund, and as an alternative to borrowing or obtaining advances from the federal unemployment trust fund or for refinancing these loans or advances.

Missouri Health and Educational Facilities Authority

15450 S. Outer Forty Rd., Ste. 230
Chesterfield 63017

Telephone: (636) 519-0700 / FAX: (636) 519-0792

The Health and Educational Facilities Authority of the State of Missouri was created in 1975 by an act of the Missouri General Assembly.

It is empowered to make loans to qualified health or educational institutions and to refund outstanding obligations, mortgages or advances previously issued, made or given for the cost of such facilities and to do all things necessary to carry out the purposes of the act. The authority consists of seven members appointed by the governor with the advice and consent of the Senate. Each member must be a resident of the state and no more than four members may be of the same political party.

The mission of the authority is to provide access to the capital markets in an effort to lower the cost of health and educational services in Missouri by providing high quality, readily available, low cost financing alternatives for Missouri public and private, nonprofit health and educational institutions.

Missouri Health and Educational Facilities Authority Board Members

Ekey, William E., vice chair, Odessa;
Cavato, Joseph A., treasurer, University City;
George, Thomas E., member, Florissant;
Ogier, Paul J., member, St. Louis;
Vacancies (2).

Jackson County Sports Complex Authority

Harry S Truman Sports Complex

One Redcoat Ln., Kansas City 64129

Telephone: (816) 920-4600 / FAX: (816) 920-3677
jcsca.org

This bipartisan authority consists of five commissioners who are qualified voters of the State of Missouri and residents of Jackson County. The Jackson County Legislature submits a list of candidates to the governor to replace members of the authority whose terms have expired. The governor then appoints the succeeding members from that list of candidates. The commissioners serve staggered terms of five years and hold office until a successor has been appointed and qualified. No more than three members may be of the same political party. The authority is empowered to issue bonds.

The Jackson County Sports Complex Authority is authorized under the constitution and laws of



ROBIN WHEELER SANDERS
Chair
Missouri Ethics Commission



STACEY HEISEN
Executive Director
Missouri Ethics Commission

the state of Missouri to plan, construct, operate and maintain a sports stadium field house, indoor and outdoor recreational facilities center, playing fields, parking facilities and other concessions within Jackson County; negotiate and perform its obligations as landlord under lease agreements with the Kansas City Royals Baseball Corporation and the Kansas City Chiefs Football Club, Inc.; oversee the maintenance and operation of the Harry S Truman Sports Complex in a fiscally responsible manner, which will allow it to maintain its stature as a premier sports facility in the nation; administer funds received from the state of Missouri, Jackson County and the City of Kansas City, or any other sources that are to be used for furtherance of its statutory duties; develop a land-use plan for potential development of the sports complex and recommend to the county appropriate long-term leasing arrangements for the sports complex facilities; and to work with other political subdivisions, agencies and commissions for the furtherance of all types of sports, either professional or amateur, commercial or private, within Jackson County.

Jackson County Sports Complex Authority Members

Foster, Shawn, chair;
Mulvihill, John B., first vice chair/secretary;
Bredemeier, Mark, treasurer.

Missouri Ethics Commission

3411-A Knipp Dr., Jefferson City 65109

Telephone: (573) 751-2020 / FAX: (573) 526-4506
mec.mo.gov

The Missouri Ethics Commission (MEC) was created by the Missouri Ethics Law of 1991 (Section 105.955, RSMo). The commission is charged with enforcement of conflicts of interest, personal financial disclosure, and lobbying

laws (Section 105.450-498, RSMo) as well as campaign finance disclosure laws (Chapter 130, RSMo).

The MEC is composed of six members, not more than three of whom may be from the same political party. These members must be from different congressional districts, and no more than three can be from an odd- or even-numbered congressional district. The governor appoints the members of the commission with the advice and consent of the Senate. The commission elects a biennial chair and is assigned to the Office of Administration for budgeting purposes only.

The MEC receives and reviews complaints alleging violations of the conflict of interest and lobbying statutes and the campaign finance disclosure statute. After investigation of these complaints, the commission refers the complaints to the appropriate prosecuting authority or disciplinary authority along with recommendations for sanctions. The commission may also initiate judicial proceedings on its own.

The MEC reviews and audits reports required by the campaign finance disclosure law, the financial interest disclosure laws and the lobbying registration and reporting laws. The MEC acts as the public repository for such reports. The MEC provides information and assistance to lobbyists, elected and appointed officials, employees of the state, political subdivisions and the general public.

Missouri Ethics Commission Members*

Wheeler Sanders, Robin, (D), Congressional District 54;
Schneider, Jeremy, (R), Congressional District 6;
Vacancies (4).

*\$100 per diem.

Missouri State Capitol Commission

*Harry S Truman State Office Bldg., Rm. 730
 Telephone: (573) 522-7815*

The Missouri State Capitol Commission (MSCC) was established by the 91st General Assembly in 2001 by Senate Bill 470. The purpose of the MSCC is to assure the future preservation and integrity of the Capitol and to preserve its historical significance. The commission evaluates and recommends courses of action on the restoration and preservation of the Capitol and its history, as well as evaluates and recommends courses of action to ensure accessibility to the Capitol.

The commission works with the Office of Administration, the Missouri State Archives of the Office of the Secretary of State, the histor-



RITA MILAM
 Chair
 Missouri Public Entity
 Risk Management Fund



KRISTEN PAULSMEYER
 Executive Director
 Missouri Public Entity Risk
 Management Fund

ic program within the Department of Natural Resources, the Division of Tourism within the Department of Economic Development and the Historical Society of Missouri.

Capitol Commission Members

Veit, Rep. Rudy, chair, House Member;
Engler, Joseph, vice chair, House Staff;
Baker, Patrick, Senate Staff;
Jones, C. Kenneth, Governor Appointee 1;
O'Laughlin, Sen. Cindy, Senate Member;
Walsh Moore, Rep. Bridget, House Member;
Washington, Sen. Barbara, Senate Member;
Wasinger, Lt. Governor David, *ex officio* Member;
Witzel, D. Kurt, Governor Appointee 2;
Zellers, Kenneth J., Commissioner, Office of Administration.

Missouri Public Entity Risk Management Fund (MOPERM)

*PO Box 7110, Jefferson City 65109-7110
 Telephone: (888) 389-8198 / FAX: (573) 751-8276
moperm.com*

The MOPERM board of trustees operates a shared-risk program offering tort liability, property and other coverages for participating public entities of the state.

Membership of the board consists of the attorney general, the commissioner of administration and four members appointed by the governor with the advice and consent of the Senate, who are officers or employees of those public entities participating in the fund. No more than two members appointed by the governor shall be of the same political affiliation. Members appointed by the governor serve four-year terms. Members serve without compensation.

MOPERM Board of Trustees

Milam, Rita, (D), chair, Scott County;

Hixson, Andy, vice chair, City Administrator, City of Pevely;

Gorman-White, Tracy, Soil & Water Conservation District Manager, Newton/McDonald/Barry;

Hanaway, Catherine L., (R), Attorney General, Jefferson City;

Zellers, Kenneth J., Commissioner, Office of Administration, Jefferson City;

Vacancy (1).



Department of Agriculture

1616 Missouri Blvd., PO Box 630, Jefferson City 65102

Telephone: (573) 751-4211

agriculture.mo.gov

Email: aginfo@mda.mo.gov

Promoting and Protecting Missouri Agriculture

Established in 1933 by the General Assembly, the Department of Agriculture promotes and protects Missouri's \$93.7 billion agriculture and agri-business industry. The department also enforces state laws that regulate and market the agricultural industry.

The department's divisions include Agriculture Business Development, Animal Health, Grain Inspection and Warehousing, Plant Industries and Weights, Measures and Consumer Protection. The department also houses the Missouri Agricultural and Small Business Development Authority, the Missouri State Fair, the State Milk Board and the Missouri Wine and Grape Board.

Office of the Director

The Missouri Department of Agriculture is managed by a director who is appointed by the governor and confirmed by the Senate. The director determines department policy, oversees the department's five divisions and serves as a liaison to the governor, state legislators, the agriculture community and the public.

The director is a standing member of the State Milk Board, the State Fair Commission, the Missouri Soil and Water Districts Commission, the Missouri Development Finance Board, the Missouri Petroleum Storage Tank Insurance Fund, the Missouri Agricultural and Small Business Development Authority and the Wine and Grape Board.

Agriculture Business Development Division

The Agriculture Business Development Division creates opportunities for success for Missouri's farmers and agribusinesses. Division staff help facilitate growth in Missouri's agribusinesses by providing business counseling and information and training on a sector-by-sector basis.



CHRIS CHINN
Director of Agriculture



CHRIS KLENKLEN
Deputy Director



SHANTELL TAYLOR
Executive Assistant to the
Director and Deputy Director



KRISTI NAUGHT
General Counsel

Areas of specialization include capitalization, business planning, marketing, industry development, product and brand development and organizational structures. The division also helps facilitate growth in Missouri's agriculture-based industries by working with key players such as universities, associations, private sector partners and federal and state agencies.

Missouri Grown

Missouri Grown, formerly known as AgriMissouri, is a branded program designed to grow the production of and demand for agricultural products grown and made in Missouri. The program works with farmers, agribusinesses and retail outlets statewide to increase consumer recognition of Missouri's agricultural products in the marketplace.

International and Business Development Programs

The International and Business Development Programs focus on both domestic and international marketing. Department specialists work with specific industry representatives or groups to es-



JENNIFER HENTGES
Director, Human Resources
and Operational Efficiencies



TRINITY CROUCH
Legislative Liaison



CHRISTI MILLER
Director
Communications



ANDREW STOECKLEIN
Fiscal and Administrative
Manager



AMANDA KELLEY
Director
Budget



JILL WOOD
Director, Agriculture
Business Development Division



DR. STEVE STRUBBERG
State Veterinarian / Director
Animal Health Division



KEN HENDERSON
Director, Grain Inspection and
Warehousing Division

establish marketing opportunities and promote Missouri commodities at home and abroad. Through one-on-one assistance to producers interested in marketing, production and processing their commodities in new ways, the marketing personnel enhance farm profitability in Missouri through innovations in technology, marketing and promotion of value-added agriculture. With an international office in Taiwan, international marketing specialists are able to work worldwide to promote and sell Missouri agriculture products.

The division's staff also works with Missouri youth, encouraging them to pursue agricultural degrees and careers through the Missouri Agribusiness Academy, Building Our American Communities grants and working with state FFA Chapters and 4-H Clubs.

Farmers' Markets/Specialty Crops

Consumers can purchase high-quality and fresh products at more than 200 farmers' markets across Missouri. To increase awareness for Missouri markets, this program works one-on-one with farmers' markets to ensure safe and abundant fresh products. Farmers marketing fresh products require knowledge of food safety, manufacturing,

distribution and general market and business regulations. This program assists both markets and growers in efforts to increase the production, consumption and sales of specialty crops.

Market News

Market News provides an unbiased, reliable, accurate and timely source for livestock and grain market news to remain competitive and assist them in making wise and profitable marketing decisions. It also guides producers in production planning and provides a more even playing field in the marketplace. Market News staff report prices from 25 livestock auctions and 31 grain markets in Missouri. Daily market figures are published online and through the Weekly Market Summary.

Animal Health Division

The Division of Animal Health, under the direction of the state veterinarian, promotes and protects Missouri's diverse and dynamic livestock industry. The assistance and oversight provided by the division's programs ensures greater market

access for Missouri's livestock and companion animal industries.

Animal agriculture accounts for about one-half of Missouri's annual agriculture cash receipts. The division administers laws and programs designed to control and eradicate livestock disease and maintain and enhance the integrity of the state's animal industries. This includes both mandatory and voluntary regulatory programs for beef and dairy cattle, horses, swine, poultry, sheep, goats, and exotic and companion animals.

The state's progress in national disease control and eradication is due to the cooperative efforts of livestock producers, markets, practicing veterinarians, other agencies and division staff. Through these efforts, Missouri has achieved Bovine Tuberculosis and Brucellosis Free status, Swine Pseudorabies stage V status and Avian Pullorum-Typhoid Clean status. In addition, the division operates two state-of-the-art diagnostic laboratories, located in Jefferson City and Springfield.

Emergency Preparedness and Response

The Animal Health Division works to safeguard the livestock industry and the public against the threat of bioterrorist attacks. The Missouri Department of Agriculture has an ongoing awareness training program designed to help get information to those who need it most. The division works with USDA, SEMA, the Department of Health and Senior Services and regional emergency response committees in the event of a natural disaster.

Animal Care Facilities

The Animal Care Facilities Act (ACFA) became law to ensure dogs and cats under the care of breeders, dealers, animal shelters, rescue operations and municipal pounds, receive adequate health care, shelter and proper socialization. The ACFA law, designed to benefit both the animals and the pet industry, requires any animal shelters, pounds or dog pounds, boarding kennels, commercial kennels, contract kennels, pet shops, exhibition facilities, dealers and commercial breeders be licensed and inspected annually.

Branding Cattle

Branding is one of the oldest and best ways to permanently identify livestock. It serves as an excellent safeguard against livestock theft, loss or dispute. Legislation passed in 1971 made the Department of Agriculture responsible for registering livestock brands. Brands must be recorded as required by Missouri's Marks and Brands of Animals Law to prove ownership and be considered legal evidence in a court of law.

Livestock Markets and Dealers

Missouri has a livestock inventory of more than 2 million cattle, 3.75 million hogs and pigs and 75,000 goats. To help livestock producers obtain the maximum return on their investment, Missouri is fortunate to have a number of livestock market/sales throughout the state. To operate a livestock market/sale in the state, the operator must have a license issued by the Division of Animal Health. This license shall entitle the applicant to conduct business for one calendar year, January through December. All livestock markets must be licensed and provide a satisfactory bond (with a minimum bond amount of \$10,000), determined by business volume. Missouri Livestock Dealer Registration is required for those who buy, sell or exchange livestock.

Missouri Meat and Poultry Inspection Program

The Missouri Meat and Poultry Inspection Program is dedicated to ensuring that the commercial supply of meat and poultry products within the state are safe, wholesome, accurately labeled and secure, as required by state/federal meat and poultry inspection laws. By providing inspection service and guidance to Missouri processors, the program continues to endorse the mission of the Missouri Department of Agriculture — to serve, promote and protect the agricultural producers, processors and consumers of Missouri's food, fuel and fiber products. In cooperation with USDA-Food Safety Inspection Service (FSIS), the Missouri Meat and Poultry Inspection Program (MMPIP) offers equal inspection authority and service within the state of Missouri. As a result, any meat processed under MMPIP inspection and sold within the state of Missouri is offered the same privileges and exemptions as USDA inspected meat products.

Grain Inspection and Warehousing Division

Agriculture is the top economic driver in the state of Missouri and the state's grain industry annually generates more than \$6 billion in economic activity. The Grain Inspection and Warehousing Division is comprised of several programs that collectively promote and protect commerce in the interest of grain producers, merchandisers, warehousemen, processors and consumers.

Commodity Services Program

The Commodity Services Program provides commodity councils with an organized procedure for collection and distribution of commodity checkoff funds for eight Missouri commodities

(beef, corn, soybeans, rice, sheep and wool, wine, aquaculture and apples). The program is also responsible for conducting seven annual merchandising council elections.

Grain Inspection Services Program

The Grain Inspection Services Program is designated to officially inspect, grade and weigh all grains that have standards established under the United States Grain Standards. The program provides four primary services: official sampling to take a representative sample of grain from a particular lot; official inspection to determine and certify the type, class, quality or condition of grain; weighing certification to supervise the loading, unloading and weighing of grain containers; and chemical analysis to determine the protein or oil content of grain and the existence of mycotoxins in grain.

Services are provided at inspection offices in Marshall, New Madrid and St. Joseph. The program is self-supporting and operates entirely on fees charged for inspection services performed.

Grain Regulatory Services Program

The Grain Regulatory Services Program protects the public interest by auditing grain warehouses and grain dealers to determine grain obligations and financial solvency. The program enforces the Missouri Grain Warehouse Law and the Missouri Grain Dealer Law, so producers are assured of storing or merchandising their grain with licensed, bonded, reputable and financially stable grain businesses. The program annually licenses approximately 150 warehouses and 350 grain dealers, and conducts more than 800 audits and investigations.

Plant Industries Division

The Plant Industries Division comprises four programs, which together administer state and federal laws. These laws facilitate agricultural production and marketing, and provide consumer and environmental protection for Missouri citizens by regulating animal feeds and seeds; providing necessary certifications for interstate and international shipment of agricultural and forest products; ensuring plant pest protection for crops and forests; inspecting for conformance to USDA grades for fresh fruits and vegetables; and regulating the use of pesticides.

Feed and Seed Program

The Feed and Seed Program regulates the manufacturing and sale of commercial feed including pet food, agricultural and vegetable seed and treated timber products. Samples of commercial



PAUL BAILEY
Director
Plant Industries Division

feed, seed and treated timber are analyzed at the state laboratory for truth in labeling, the presence of adulteration and seed quality. The program cooperates with the FDA to provide Bovine Spongiform Encephalopathy (BSE) prevention as well as Good Manufacturing Practices (GMP) inspections of feed manufacturers. These inspections ensure animal feed and the human food supply are safe.

Pesticide Control Program

The Pesticide Control Program regulates the sale and use of pesticides and administers applicator training and license examinations in conjunction with the University of Missouri Extension Service.

Pesticide Control also conducts pesticide investigations, works with other agencies on endangered species protection, water quality and worker protection and inspects applicator use records, dealer sales records, certification credentials and applicator training records.

Inspecting pesticide sales at wholesale, retail and producer levels is also the responsibility of the Pesticide Control Program.

Plant Pest Control Program

The Plant Pest Control Program works to prevent the introduction and spread of harmful plant pests and facilitates interstate and international trade of Missouri plant products. The program inspects and certifies nursery stock and assists nurseries with identifying pest management strategies. Plant Pest Control certifies millions of dollars of Missouri grown plant products for export. Its plant diagnostic lab supports export certification work and provides diagnostic services to certified Missouri nurseries.

Plant Pest Control implements surveys for invasive plant pests that threaten Missouri's agricultural, forest and natural resources including

spongy moth and thousand cankers disease of walnut. The program administers the Missouri Apiculture Law which provides inspection and certification services to Missouri beekeepers to facilitate interstate movement of honey bees.

Produce Safety Program

The Produce Safety Program reduces the incidence of foodborne illness by ensuring that growers meet FDA Produce Safety Rule standards. The program assists growers by providing information and reviewing production practices. Following the phase-in period, the program will also conduct federally required inspections of farms that are covered by the rule.

Weights, Measures and Consumer Protection Division

As the chief consumer protection agency in the state, the Weights, Measures and Consumer Protection Division maintains surveillance of commercial weighing and measuring devices. The division promotes uniformity in laws, regulations and standards to achieve equity between buyers and sellers. Sales of products and services impacted by weights and measure laws represent more than 50% of U.S. gross national product, totaling over \$4.5 trillion.

The Missouri Weights, Measures and Consumer Protection programs are operated in accordance with the National Institute of Standards and Technology. The division is also a member of the National Conference on Weights and Measures, ASTM International and the National Fire Protection Association.

Land Survey Program

The division's Land Survey Program provides information and resources for the accurate location of all private and public boundaries in Missouri. The program is responsible for the restoration and preservation of the original corner monuments established by the General Land Office for the U.S. Public Land Survey System.

The division also maintains a records storage and retrieval system for all land survey records and geodetic data.

Device and Commodity Inspection Program

As required by Missouri statutes, device and commodity field personnel inspect large and small scales; grain hopper scales; taxicab meters; devices that measure time, fabric and grain moisture; milk for quantity determination; pre-packaged merchandise; and method of sale of



JIMMY WILLIAMS
Director, Weights, Measures and
Consumer Protection Division

commodities. The program enforces the Missouri Egg Law and the Missouri Unfair Milk Sales Practices Law.

Petroleum/Propane/Anhydrous Ammonia Program

The program combines a variety of services. Under the program, petroleum dispensers, petroleum terminal meters and metered fuel delivery trucks are tested for accuracy. Service station pumps are also inspected for accuracy and safety. Metered propane delivery trucks are checked, and the storage and handling of anhydrous ammonia are monitored for safety.

Metrology Program

The metrology program conducts tests, calibrates and certifies field standards for state agencies and private institutions. The state metrologist is the official keeper of Missouri's primary standards of mass, volume and length.

Fuel Quality Program

Fuel samples are collected by field personnel and submitted for testing. The petroleum laboratory analyzes gasoline, kerosene, heating oils and diesel fuel to ensure they meet state quality and safety standards.

Missouri State Fair

2503 W. 16th St., Sedalia 65301
Telephone: (660) 530-5600
mostatefair.com

Established in 1899, the Missouri State Fair is one of the oldest in the nation. The fairgrounds, which cover 597 acres in Sedalia, are open year-round, providing facilities for horse and livestock



KEVIN ROBERTS
Chair
State Fair Commission



HAROLD (Byron) ROACH
Vice Chair
State Fair Commission



JERALD L. ANDREWS
Member
State Fair Commission



TRAVIS ELLIOTT
Member
State Fair Commission



TODD HAYS
Member
State Fair Commission



JAMIE JOHANSEN
Member
State Fair Commission



RANDY LITTLE
Member
State Fair Commission



CHRIS CHINN
Director of Agriculture
State Fair Commission

shows, art and craft festivals, camping, rallies and other events. During the annual fair held in August, visitors enjoy educational and recreational activities, a carnival midway and musical entertainment.

The Missouri State Fair continues to be the state's largest agricultural and tourism event, with exhibits showcasing livestock, row crops, horticulture and floriculture. The State Fair plays an important role in shaping Missouri agriculture, contributing to the state's economy and educating the public about the importance and necessity of agriculture. It features agribusiness exhibits and displays of Missouri-produced commodities.

The State Fair Commission, whose members are appointed by the governor, oversees the fair's operations.

State Fair Commission

Roberts, Kevin, (D), chair, Hillsboro, Dec. 29, 2022;

Roach, Harold (Byron), (D), vice chair, Cameron, Dec. 29, 2027;

Andrews, Jerald L., (D), Bolivar, Dec. 29, 2026;

Elliott, Travis, (R), Fair Grove, Dec. 29, 2027;

Hays, Todd, (I), Monroe City, Dec. 29, 2024;

Johansen, Jamie, (I), Lebanon, Dec. 29, 2025;

Little, Randy, (R), Republic, Dec. 29, 2025;

Chinn, Chris, director, Department of Agriculture.



JASON MOORE
Director
Missouri State Fair

Missouri Agricultural and Small Business Development Authority

The Missouri Agricultural and Small Business Development Authority promotes the growth of agriculture and small businesses by developing and providing funding tools to farmers, ranchers, agribusinesses and small business owners. MASBDA's vision is to be recognized as an economically reasonable and reliable source of financial support and assistance for the acquisition, construction, improvement or rehabilitation of agriculture and small businesses.

Available financial assistance programs consist of: Alternative Loan Program, Missouri Agribusiness Revolving Loan, Beginning Farmer Loan Program, Down Payment Loan Program, Animal Waste Treatment System Loan, Single-Purpose Animal Facilities Loan Guarantee, Missouri Value-Added Grant, Farm to Table Grant, Missouri Value-Added Loan Guarantee, New Generation Cooperative Incentive Tax Credit, Agricultural Products Utilization Contributor Tax Credit, Family Farm Breeding Livestock Tax Credit, Missouri Meat Processing Facility Tax Credit, Livestock Feed and Crop Input Loan Guarantee.

The authority is administered by a seven-member commission, which is appointed by the governor and confirmed by the Senate. The director of agriculture serves as an *ex officio* member.

Devlin, Karisha, (R), chair, Edina, June 30, 2015;
Forck, Kelly, (D), Jefferson City, June 30, 2011;
Heitman, Morris, (R), Mound City, June 30, 2015;
Jones, Sherry, (R), Dawn, June 30, 2011;
McBroom, Kade, (I), Qulin, June 30, 2024;
Strider, Brian, (R), Richmond, June 30, 2028;
Thiel, Billy, (I), Marshall, June 30, 2029;
Chinn, Chris, director, Department of Agriculture, *ex officio* member.

Missouri Wine and Grape Board

The Missouri Wine and Grape Board is responsible for researching, developing and promoting Missouri grapes, juices and wine. The board is funded by a tax on all wine sold in Missouri.

Missouri wineries continue to refine their grape-growing and winemaking skills to offer distinct, quality wines. The Wine and Grape Board sponsors research and advisory programs at the Grape & Wine Institute.

Missouri has more than 1,700 acres of grapes. Missouri wineries produce nearly 675,000 gallons of wine with an overall economic impact of \$3.2 billion. Many of the state's 116 wineries consistently take top honors in prestigious domestic and international competitions.



JILL WOOD
Executive Director, Missouri
Agricultural and Small Business
Development Authority



JIM ANDERSON
Executive Director
Missouri Wine and Grape Board



SHANNON MALONEY
Executive Director
State Milk Board

Hofherr, Peter, chair, St. James, Oct. 28, 2012;
Held, Jon, vice chair, Hermann, Oct. 28, 2027;
Bomgaars, Cory, Rocheport, president, Missouri Vintner's Association;
LaRocca, John, member, St. Louis, Oct. 28, 2026;
Mathany, Jedidiah, Lake Ozark, president, Missouri Grape Growers Association;
Daleo, Joan, member, O'Fallon, Oct. 28, 2026;
Ostmann, Barbara Gibbs, marketing committee chair, Gerald, Oct. 28, 2011;
Schmidt, Sarah, Baltimore Bend, president, Wine Marketing & Research Council;
Puchta, Parker, member, Hermann
Chinn, Chris, director, Department of Agriculture.

State Milk Board

The State Milk Board consists of 12 members, 10 of whom are nominated by the director of agriculture, appointed by the governor and confirmed by the Senate. The two remaining members of the board are from the state Department of Health and Senior Services and the Department of Agriculture.

Four of the appointed members of the board must be Grade A dairy farmers representing recognized producer organizations. Four appointees are active members of local health departments in the state. The two remaining appointees represent processor and consumer interests. No more than six of the 12 board members can be from the same political party.

The board administers milk inspection in relation to Grade A milk and milk supplies to ensure uniformity of procedures and interpretation of milk inspection regulations. The Grade A or fluid milk activities of the state are supported by revenue from inspection fees.

The Manufacturing Grade Dairy Program enforces sanitation and quality standards for manufactured dairy products and provides market

testing of all milk at the first point of sale. Milk procurers, manufacturing plants, field superintendents, testers, graders, samplers and bulk milk truck operators are licensed by the State Milk Board.

Helbig, Gregory, (R), vice chair, Springfield, Sept. 28, 2013;

Brandt, Alfred J., (R), Linn, Sept. 28, 2026;

Corneilus, Sean, (R), Sept. 28, 2026;

Mooney, Randy, (R), Rogersville, Sept. 28, 2011;

Oelrichs, Tom, (R), chair, Mora, Sept. 28, 2025;

Schoen, John, (R), Jackson, Sept. 28, 2026;

Strubberg, Dr. Steve, Department of Agriculture representative;

Vacancies (4);

Winslow, Aaron, Health Department representative.



Department of Commerce and Insurance

*Harry S Truman State Office Bldg., Rm. 530
PO Box 690, Jefferson City 65102
Telephone: (573) 751-4126 / FAX: (573) 751-1165
Insurance Consumer Hotline: (800) 726-7390
TT: (800) 735-2966
dci.mo.gov / insurance.mo.gov*

The Department of Commerce and Insurance regulates the consumer service industries in Missouri by encouraging a fair and open market; establishing coherent and evolving policies that balance the interests of consumers, professionals and industry; and enforcing state laws and regulations governing business to protect consumers from unfair and inequitable treatment. The department is largely funded through fees and assessments from the industries and professionals regulated by the department.

Office of the Director

The director's office includes the department director, deputy director, general counsel, chief counsel, legislative director, communications, and support teams. The director's office also includes receivership activities. When a judge orders an insurance company into receivership, the director is responsible for either rehabilitating the company or liquidating it.

Division of Consumer Affairs

The Division of Consumer Affairs assists the general public in resolving complaints against insurance companies and agents. The division also provides educational information to consumers regarding insurance topics. This division is active in state disaster response efforts and takes an active role in affected community outreach post disaster. Consumers can contact the Insurance Consumer Hotline at (800) 726-7390 and file complaints by visiting the department's website, insurance.mo.gov, which has a broad array of consumer and industry information available.

In 2024, the division responded to 3,838 complaints, 4,968 inquiries, 35,500,784 phone calls and emails, opened 601 agent investigations and recovered \$22.6 million for consumers. They



ANGELA NELSON
Director



GINA CLARK
Deputy Director



JAMES GALLAHER
Acting General Counsel



TYLER HOBBS
Legislative Director



DEBBIE GOELLER
Executive Assistant



LORI CROY
Communications Director



JEANA THOMAS
Director
Division of Consumer Affairs

accept complaints for all types of insurance, as well as motor vehicle extended service contracts, public adjusters, and bail bond agents.

The division also investigates unlicensed insurance activities and reviews license applications referred from the Insurance Regulatory Services Section. Department investigations may result in license denials, revocations or suspensions, cease and desist orders, injunctions, and referrals for criminal prosecution.

Division of Insurance Company Regulation

The Division of Insurance Company Regulation monitors the financial condition of insurance companies operating in Missouri.

The division works to identify financially troubled companies so that action may be taken to prevent insolvencies. The division conducts financial examinations of 232 domestic insurance companies at least every five years. The department director can call for an examination of a licensed insurer at any time. Between onsite examinations, the financial condition of insurers is monitored through ongoing financial analysis. In addition to licensing and regulation of commercial insurers, the division also licenses and regulates captive insurance companies, which are formalized self-insurance programs that provide risk management benefits for the owner, which is also the insured. Captive insurers paid \$2.6 million in taxes in 2024. The division reviews various annual tax filings of licensed insurers generating \$405.5 million in premium taxes in 2024. In addition, policies placed with surplus lines insurers in the non-admitted market are reviewed by the division and are taxed at a rate of five percent of premium. Surplus lines tax collections for 2024 totaled \$79.9 million.

Division of Insurance Market Regulation

The Division of Insurance Market Regulation protects Missouri consumers by examining and investigating insurance company practices for compliance with state law. Most insurance policies and rates must be filed with the division so they can be reviewed for compliance with state law.

Policies and rates are filed with the Insurance Product Filings Section.

In 2024, this section received over 7,600 insurance filings.

The division's Market Conduct Section examines and investigates insurance companies' past treatment of policyholders through a review of their marketing, rates and claims handling. If vi-



JOHN REHAGEN
Director, Division of Insurance
Company Regulation



SHANNON SCHMOEGER
Chief Financial Examiner
Division of Insurance Company
Regulation



JO LeDUC
Director, Division of Insurance
Market Regulation



TERESA KROLL
Chief Market Conduct Examiner
Division of Insurance Market
Regulation



BRENDA HORSTMAN
Director of Administration

olations of the law are detected, the director can order an insurer to pay restitution to consumers, either through re-processing of claims or re-evaluation of the premium charged for the policy, as well as penalties. In 2024, consumer recoveries through market conduct actions totaled \$3,880,787 for more than 16,750 consumers.

The division also has a Statistics Section, which analyzes and publishes industry and market data as well as industry trends.



MICK CAMPBELL
Commissioner
Division of Finance



BART STANLEY
Deputy Commissioner
Division of Finance



JAMIE GALLAHER
General Counsel
Division of Finance



DEREK STORMS
Supervisor of Mortgage
Licensing, Division of Finance

Division of Administration

The Division of Administration is responsible for department-wide administrative support functions including accounting, purchasing, human resources, budget, and information systems.

Administration is also responsible for the licensing of over 260,000 insurance producers (agents) operating within the state, as well as insurance agencies, public adjusters, bail bond agents, surety recovery agents, surplus lines brokers, portable electronics insurance providers, navigators, self-service storage producers and utilization review agents. In addition, the division reviews and approves applications, contracts and policies for motor vehicle extended service contract providers, service contract providers, rating organizations, advisory organizations, purchasing groups, life care providers, vehicle protection product warrantors and pharmacy benefits managers.

Finally, the division oversees the Operational Excellence program and the MO SHIP program, which provides free counseling for Missouri consumers with Medicare and their caregivers.

Division of Finance

Truman State Office Bldg., Rm. 630
PO Box 716, Jefferson City 65102
Telephone: (573) 751-3242 / FAX: (573) 751-9192
finance.mo.gov

The Division of Finance charters and examines Missouri's state-chartered banks and associations. The division is headed by the commissioner of finance, who is appointed by the governor with the advice and consent of the Senate.

The division office is located in Jefferson City and the division's five district offices are located in Kansas City, St. Louis, Jefferson City, Springfield and Sikeston. The division is funded through assessments and fees paid by the entities it oversees.



JOE CRIDER
Supervisor of Consumer Credit
Division of Finance

The State Banking and Savings and Loan Board considers appeals pertaining to certain decisions made by the commissioner of finance with respect to the chartering of new banks, the approval or disapproval of bank branches, or the relocation of banks or branches. The Board must also approve all regulations pertaining to banks promulgated by the commissioner of finance. In addition, the Board also advises the commissioner of finance as to the proper administration of his office and the banking laws of Missouri, and makes recommendations to the General Assembly regarding changes in those laws.

Banking in Missouri

Missouri ranks fourth in the nation in the number of state-chartered banks.

As of Dec. 31, 2024, the Division of Finance supervised 197 state-chartered banks, non-deposit and trust companies, savings and loan associations, with combined assets of \$205 billion. The deposits in all Missouri state-chartered banks and trust companies, savings and loan associations, and savings banks are insured by the FDIC.



JAY B. KNUDTSON
Chair, State Banking and
Savings and Loan Board



BRADLEY R. WEAVER
Secretary, State Banking and
Savings and Loan Board



HAROLD L. MILES
Member, State Banking and
Savings and Loan Board



THANE H. KIFER
Member, State Banking and
Savings and Loan Board



MARK ARNOLD
Member
Residential Mortgage Board



JOE BAYER
Member
Residential Mortgage Board



MARK P. GORMAN
Member
Residential Mortgage Board



GEORGE B. LOPEZ
Member
Residential Mortgage Board

Mortgage Licensing

The division has 543 licensed mortgage companies and 9,398 mortgage originators. The section investigates license applicants for character, including criminal history, general fitness, experience and financial responsibility, and conducts examinations of licensed companies. A five-member Residential Mortgage Board approves regulations and hears appeals from the commissioner's licensing decisions.

Consumer Credit

The Consumer Credit Section supervises 1,873 institutions licensed for consumer lending, payday lending, automobile title lending, retail credit financing of motor vehicles and other goods and the financing of insurance premiums, consumer legal funding, and earned wage access loans. The section also enforces the Sale of Checks Law, which covers companies that issue money orders or conduct money transmitter services. Additionally, this section licenses financial service organizations engaged in credit repair and enforces consumer laws in all state-chartered banks in Missouri.

State Banking and Savings and Loan Board

Knudtson, Jay B., (R), chair, Cape Girardeau;

Weaver, R. Bradley, (I), secretary, Springfield;
Miles, Harold M., (R), member, Advance;
Kifer, Thane H., (R), member, Bolivar;
Vacancy (1).

Residential Mortgage Board

Arnold, Mark, (I), St. Charles;
Bayer, Joseph F., (I), Ballwin;
Gorman, Mark P., (R), St. Louis;
Lopez, George B., (D), Kansas City;
Vacancy (1).

Division of Credit Unions

Truman State Office Bldg., Rm. 680C
PO Box 1607, Jefferson City 65102
Telephone: (573) 751-3419 / FAX: (573) 751-6834
cu.mo.gov

The Division of Credit Unions regulates and examines state-chartered credit unions for solvency to protect depositors. The division also responds to consumer inquiries and complaints about credit unions.

The division director is appointed by the governor with the advice and consent of the Senate.

A director, general counsel, chief examiner, field examiners and administrative personnel



HAL JAMES
Chair
Credit Union Commission



CHRIS A. MCCREARY
Member
Credit Union Commission



STEVE PIERSON
Member
Credit Union Commission



KEVIN WEAVER
Chief Examiner
Division of Credit Unions



EMMETT BRYSON
Acting Director
Division of Credit Unions



MARC POSTON
Public Counsel
Office of the Public Counsel



GEOFF MARKE, Ph.D.
Chief Economist
Office of the Public Counsel

are funded through fees and assessments paid by state-chartered credit unions.

The National Credit Union Administration, an agency of the federal government, insures all member deposits.

As of Dec. 31, 2024, Missouri ranked seventh in the nation in the number of state-chartered credit unions. The Division of Credit Unions currently regulates 82 credit unions with assets of \$22.1 billion. There are more than 1.6 million members of Missouri credit unions.

The Credit Union Commission hears appeals from decisions of the division director, approves regulations proposed by the director and advises the director on matters pertaining to the supervision of credit unions.

Credit Union Commission*

James, Hal, (R), chair, Columbia;
McCreary, Chris A., (D), Centerview;
Pierson, Steve, (R), Springfield;
Vacancies (4).

*\$100 per diem.



LENA MANTLE, P.E.
Senior Policy Analyst
Office of the Public Counsel



NATHAN WILLIAMS
Chief Deputy Counsel
Office of the Public Counsel

Office of the Public Counsel

Governor Office Bldg.
200 Madison St., Ste. 650, PO Box 2230
Jefferson City 65102
Telephone: (573) 751-4857 / FAX: (573) 751-5562
opc.mo.gov
Email: mopco@opc.mo.gov

The Office of the Public Counsel is Missouri's consumer advocate in the area of utility regulation, and represents the concerns of ratepayers across the state. The Office of the Public Counsel

(OPC) was established in 1974 as an independent agency to represent the interests of utility customers in proceedings before and appeals from the Missouri Public Service Commission (PSC) and the courts. The Office of the Public Counsel advocates for safe and adequate utility services at just and reasonable rates. While the OPC represents the concerns of all ratepayers, OPC focuses its representation on residential and small-business customers to provide an essential voice for these consumers. The public counsel is an attorney licensed to practice in Missouri appointed by the director of the Department of Commerce and Insurance. The office consists of attorneys, technical experts and administrative staff. These experts offer the OPC's testimony on the reasonableness, feasibility and affordability of utility proposals and practices. The office also consults and works with other public utility consumer advocates in the other states to keep current on issues vital to the consumer and to address national and regional issues of interest to Missouri consumers. In addition, through the property rights ombudsman, the Office of the Public Counsel provides assistance to citizens seeking guidance about condemnation process and procedures.

Missouri Public Service Commission

*Governor Office Bldg.
200 Madison St., PO Box 360, Jefferson City 65102
Telephone: (573) 751-3234 / Toll free: (800) 392-4211
psc.mo.gov
Email: pscinfo@psc.mo.gov*

The Missouri Public Service Commission is charged with the statutory responsibility of ensuring public utility consumers receive safe and adequate services at just and reasonable rates that will provide the utility companies' shareholders the opportunity to earn a reasonable return on their investment.

The commission consists of five commissioners who are appointed by the governor to six-year terms with the advice and consent of the Missouri Senate. The terms are staggered so no more than two terms expire in any one year. The governor designates one member as chair, who serves in that capacity at the pleasure of the governor.

The commission regulates utility rates, service and safety for investor-owned electric, natural gas, sewer, steam and water companies. The commission also monitors the construction and setup of manufactured homes to ensure compliance with state and federal law. While the rates charged by rural electric cooperatives and municipally owned utilities are determined by their respective governing bodies, the commission has jurisdiction regarding matters of safety over the electric cooperatives and municipal electric and natural gas systems. The commission has limited authority over telecommunications services. The

commission also oversees service territory issues involving investor-owned electric utilities, rural electric cooperatives and municipally owned electric utilities, as well as those involving privately owned water and sewer utilities and public water supply districts.

The commission has a staff of professional accountants, engineers, economists, attorneys, financial analysis auditors and research/data analysts who evaluate utility requests for commission approval. These requests deal with matters such as tariff changes regarding rates and business operations, financing proposals, business reorganizations, asset transfers and mergers. The staff will provide the results of its evaluation to the commission and recommend actions that satisfy the agency's statutory requirements.

The staff conducts routine and special investigations to ensure compliance with commission statutes, rules and orders, including standards for safety and quality of service. Staff will initiate or implement actions to enforce these laws when necessary. Enforcement actions for injunctive relief or monetary penalties are pursued in state court by the commission's general counsel.

The traditional rate case is the process through which the commission ultimately determines what customers will pay for their utility services. The traditional rate case process is commenced in one of two ways: a utility company files a tariff for authority to change its rates; or a complaint is filed by the commission, the PSC staff, the Office of the Public Counsel or others challenging the reasonableness of the utility's rates.

The general public is formally represented before the commission by the Office of the Public Counsel, which is a separate state agency under the Missouri Department of Commerce and Insurance.

Under both the tariff method and the complaint case method, the commission normally will conduct hearings for the purpose of addressing the reasonableness of the proposed tariff or the rates being challenged. In many tariff filing cases, by law, the commission has up to 11 months from the time a tariff is filed to reach its decision, or the rates will go into effect as filed. Many of these cases are resolved in accord with a settlement between the parties and processed in a shorter time frame.

Special rules apply for water and sewer companies with less than 8,000 customers; natural gas companies serving up to 10,000 customers and steam utilities that serve 100 or fewer customers in Missouri. They can pursue changes in rates without the necessity of filing a formal rate case through a staff-assisted rate case procedure. Companies with more than the specified number of customers are subject to traditional rate case procedures.



KAYLA HAHN
Chair, Missouri Public Service
Commission



MAIDA J. COLEMAN
Commissioner, Missouri Public
Service Commission



JOHN P. MITCHELL
Commissioner, Missouri Public
Service Commission



GLEN KOLKMEYER
Commissioner, Missouri Public
Service Commission

In rate cases, the commission staff conducts an independent investigation of the company's books and records to provide the commission with a recommendation as to what increase or decrease, if any, should be ordered. This investigation normally lasts several months and results in the pre-filing of written testimony. Other parties such as the Office of the Public Counsel, consumer groups, commercial and industrial interests and municipalities are given an opportunity to provide written testimony.

In addition to holding formal evidentiary hearings, the commission may hold local public hearings, which allow customers to express their views on the proposed increase or the utility's service.

Once the formal hearings are completed, the commission reviews the evidence submitted, deliberates and then issues a decision. That decision is subject to court appeal.

The commission is also engaged in a variety of activities reflecting changes in state and federal law regarding the telecommunications and energy sectors of the utility industry. As federal regulators make decisions that directly affect Missouri utility consumers, the commission participates in proceedings before the Federal Energy Regulatory Commission (FERC) and the Federal Communications Commission (FCC). Commissioners and staff members have submitted comments or testified on numerous occasions before these agencies, and the commission has taken appeals from decisions adverse to Missouri ratepayers to the federal courts.

Regular meetings of the commission are each week. As with other state agencies, commission meetings are subject to the state's open meetings law.

The Data Center keeps a record of all filings and proceedings of the commission. These records are available for public inspection from 8 a.m. to 5 p.m., Monday through Friday, except legal holidays. Many of these records are also available via the commission's website (psc.mo.gov).

A consumer with questions about specific matters relating to utility service should first call the utility company. If the consumer is not satisfied with the company response, he or she may call the commission's consumer services department and initiate an informal complaint. Consumers may also file formal, written complaints. The commission's main consumer services office is located in Jefferson City. The commission's toll free hotline number for complaints is (800) 392-4211.

Under the commission's procedure, most informal complaints are assigned a consumer services specialist who acts as an intermediary between the consumer and the utility in an attempt to resolve the complaint. Technical complaints are usually referred to the Industry Analysis Division. Through investigations of consumer complaints, the consumer services department works to ensure that utilities comply with their approved tariffs and commission regulations.

The Missouri Public Service Commission was established in 1913 by the 47th General Assembly. The 1974 State Reorganization Act placed the commission within the Department of Consumer Affairs, Regulation and Licensing, which in 1984 was re-named the Department of Economic Development. In accordance with Executive Order 19-02 and Reorganization Plan No. 2 of 2019, the commission is now under the Missouri Department of Commerce and Insurance, formerly the Department of Insurance, Financial Institutions & Professional Registration.

Missouri Public Service Commission

Hahn, Kayla, (R), chair, Jefferson City, Jan. 2, 2024;

Coleman, Maida J., (D), commissioner, St. Louis, Aug. 10, 2021;

Mitchell, John P., commissioner, Kansas City, April 24, 2024;

Kolkmeier, Glen, (R), commissioner, Odessa, April 1, 2027;

Vacancy (1).



SHEILA SOLON
Director, Division of
Professional Registration

Division of Professional Registration

3605 Missouri Blvd., PO Box 1335, Jefferson City 65102
Telephone: (573) 751-0293 / FAX: (573) 751-0878
TT: (800) 735-2966 / Voice Relay: (800) 735-2466
pr.mo.gov
Email: profreg@pr.mo.gov

The Division of Professional Registration is an agency within the Missouri Department of Commerce and Insurance. The division is comprised of 226 staff members that support 41 professional licensing boards and commissions in licensing and regulating the activities of approximately 550,000 professionals.

The division and its 41 boards exist to serve and protect the public from incompetency, misconduct, gross negligence, fraud, misrepresentations or dishonesty by providing an accessible, responsible and accountable regulatory system that licenses only qualified professionals by examination and evaluation of minimum competency and enforces standards by implementing legislation and administrative rules.

Missouri State Board of Accountancy

3605 Missouri Blvd., PO Box 613, Jefferson City 65102
Telephone: (573) 751-0012 / FAX: (573) 751-0890
TT: (800) 735-2966 / Voice Relay: (800) 735-2466
pr.mo.gov/accountancy
Email: mosba@pr.mo.gov

The Missouri State Board of Accountancy was created in 1909 to enforce Chapter 326, RSMo, and regulate individuals, sole proprietors, limited liability companies, partnerships and professional corporations engaged in the practice of public accounting.

Mission: The board regulates the practice of accounting to assure users of financial and economic data of an independent, objective and uniform product based on generally accepted accounting principles and auditing standards. It also ensures services are provided by competent and ethical practitioners. Certified public accountants (CPAs) receive this designation from the board.



NICK MYERS, CPA
President, Missouri Board of
Accountancy



FRED KOSTECKI, CPA
Vice President, Missouri Board of
Accountancy



TRAVIS FORD
Secretary/Public Member
Missouri Board of Accountancy



RON DARRACH, CPA
Treasurer, Missouri Board of
Accountancy



SUSAN EICKHOFF, CPA
Member, Missouri Board of
Accountancy



PHILLIP SLINKARD, CPA
Member, Missouri Board of
Accountancy



ROBERT WHELAN, CPA
Member, Missouri Board of
Accountancy



PATTY FAENGER
Executive Director, Missouri
Board of Accountancy

Duties of board: Examine; license, regulate, investigate consumer complaints and discipline those subject to board supervision; investigate complaints about those practicing without a license.



ROBERT N. HARTNETT, PLA
Board Chair
APEPLSPLA



JAMES C. REARDEN, AIA, CSI
Division Chair
Architectural Division



JOHN G. BROWN, AIA, DBIA
Member, Architecture
Division



KEVIN C. SKIBISKI, PE, PLS
Division Chair, Professional
Engineering Division



MICHAEL PUROL, PE
Member, Professional
Engineering Division

Number of certificate holders, licensed professionals and entities (2024): 22,774.

Board composition: Seven members (serving five-year terms); six certified public accountants; and one public member.

Associations: National Association of State Boards of Accountancy; Federation of Associations of Regulatory Boards (FARB); Council on Licensure, Enforcement and Regulation (CLEAR).



FRANKLIN (Shane)
TERHUNE, PLS
Division Chair, Land Surveying
Division



JERROD L. HOGAN, PLS
Member, Professional Land
Surveying Division



ROBERT S. SHOTTS, PLA, PLS
Division Chair, Professional
Landscape Architectural Division

Missouri State Board of Accountancy*

Myers, Nick, CPA, president, Joplin;
Kostecki, Fred, CPA, vice president,
St. Louis;

Ford, Travis, secretary/public member,
Jefferson City;

Darrah, Ron, CPA, treasurer,
Mountain Grove;

Eickhoff, Susan, CPA, member,
St. Louis;

Slinkard, Phillip, CPA, member,
Neosho;

Whelan, Robert, CPA, member, Poplar
Bluff;

Faenger, Mary Patricia (Patty), executive director.



JANE K. EARNHART, PLA
Member, Professional Landscape
Architectural Division



NOEL T. FEHR, PLA
Member, Professional
Landscape Architectural
Division



RHONDA BULLOCK
Executive Director
APEPLSPLA Board

*\$70 per diem.

Missouri Board for Architects, Professional Engineers, Professional Land Surveyors and Professional Landscape Architects

3605 Missouri Blvd., Ste. 380, Jefferson City 65109
Telephone: (573) 751-0047 / FAX: (573) 751-8046
TT: (800) 735-2966 / Voice Relay: (800) 735-2466
pr.mo.gov/apelsla
Email: moapeplspla@pr.mo.gov

The Missouri Board for Architects, Professional Engineers, Professional Land Surveyors and Professional Landscape Architects (APEPLSPLA)

was created in 1941 to enforce Chapter 327, RSMo, and regulate individuals practicing architecture, engineering, land surveying or landscape architecture and corporations rendering or offering architectural, engineering, land surveying or landscape architectural services.

Mission: Protect the health, safety and welfare of the citizens of Missouri against the danger of collapse of structures erected for public use; safeguard Missouri residents and their property from damages that might result from illegal and incompetent architectural, engineering, land surveying and landscape architectural practices.

Duties of board: License, regulate, investigate consumer complaints and discipline those subject to board supervision; investigate complaints about those practicing without a license.

Number of licensed professionals and entities (2024): 32,408.

Number of interns enrolled (2024): 33,064.

Board composition: 15 members (serving four-year terms): one public member, 14 members licensed under Missouri law, residents of Missouri for at least five years and actively engaged in the practice of their profession for 10 consecutive years prior to appointment.

Associations: National Council of Architectural Registration Boards (NCARB); National Council of Examiners for Engineering and Surveying (NCEES); and Council for Landscape Architectural Registration Boards (CLARB).

Missouri Board for Architects, Professional Engineers, Professional Land Surveyors and Professional Landscape Architects*

Hartnett, Robert N., P.L.A., board chair, Lee's Summit;

Rearden, James C., A.I.A., C.S.I., division chair, Architectural Division, St. Louis;

Brown, John G., A.I.A., D.B.I.A., member, Architecture Division, Lee's Summit;

Greer, Robert (Chad), A.I.A., C.P.D., member, Architectural Division, Joplin;

Skibiski, Kevin C., P.E., P.L.S., division chair, Professional Engineering Division, Ozark;

Purol, Michael, P.E., member, Professional Engineering Division, Monroe City;

Strauss, Amy D., P.E., member, Professional Engineering Division, Springfield;

Terhune, Franklin (Shane), P.L.S., division chair, Professional Land Surveying Division, Savannah;

Hogan, Jerrod L., P.L.S., member, Professional Land Surveying Division, Joplin;

Shotts, Robert S., P.L.A., P.L.S., division chair, Professional Landscape Architectural Division, Lebanon;

Earnhart, Jane, P.L.A., member, Professional Landscape Architectural Division, Springfield;

Fehr, Noel T., P.L.A., member, Professional Landscape Architectural Division, St. Louis;

Vacancy, public member;

Bullock, Rhonda, executive director.

Office of Athlete Agents

3605 Missouri Blvd., PO Box 1335, Jefferson City 65102

Telephone: (573) 751-0243 / FAX: (573) 751-5649

TT: (800) 735-2966 / Voice Relay: (800) 735-2466

pr.mo.gov/athleteagents

Email: athleteagents@pr.mo.gov

The Office of Athlete Agents was created in 2004 to enforce sections 436.215–436.272, RSMo, and regulate athlete agents who enter into an agency contract with student athletes or di-



TIMOTHY J. LUECKENHOFF
Executive Director
Office of Athletic Agents,
Office of Athletics

rectly or indirectly recruit or solicit student athletes to enter into agency contracts.

Mission: Protect the rights of and act in the best interest of student athletes who enter into contracts with athlete agents.

Duties of office: License, regulate, investigate consumer complaints and discipline those subject to board supervision; investigate complaints about those practicing without a license.

Number of licensed professionals (2024): 96.

About the office: The office is staffed by an executive director and clerical staff. Rather than an oversight board or commission, the office is overseen by the director of professional registration.

Associations: Council on Licensure, Enforcement and Regulation (CLEAR).

Office of Athletics

3605 Missouri Blvd., PO Box 1335, Jefferson City 65102

Telephone: (573) 751-0243 / FAX: (573) 751-5649

TT: (800) 735-2966 / Voice Relay: (800) 735-2466

pr.mo.gov/athletics

Email: athletic@pr.mo.gov

The Office of Athletics was created to enforce Chapter 317, RSMo, and regulate promoters, contestants, matchmakers, managers, referees, judges, timekeepers, announcers, seconds and physicians. A permit is granted for each event allowing the contest to be held under the supervision of the Office of Athletics rules and regulations.

Mission: To protect the health and safety of participants in professional boxing, sparring, professional wrestling, professional kickboxing, professional and amateur mixed martial arts and professional and amateur full-contact karate contests.

Duties of office: License, regulate, investigate consumer complaints and discipline those subject to board supervision; investigate complaints about those practicing without a license or in violation of statutory and regulatory authority; collect permit and license fees and assess a tax of 5 percent of the gross receipts on all contests.

Office staff attends every professional boxing and professional mixed martial arts event to monitor and inspect weigh-ins, physicals and safety equipment such as gloves, rings and cages and ensure the venue meets requirements and the rules of the ring are followed. An inspector attends every professional wrestling match to ensure the event meets state requirements. The office has authority to suspend a contestant's license for 180 days as a medical precaution.

Number of licensed professionals (2024): 2,594.

Number of event permits issued (2024): 166.

About the office: The office is staffed by an executive director and a clerical staff. Rather than an oversight board or commission, the office is overseen by the director of professional registration.

Associations: Association of Boxing Commissions (ABC); Council on Licensure, Enforcement and Regulation (CLEAR).

State Board of Chiropractic Examiners

3605 Missouri Blvd., PO Box 672
Jefferson City 65102-0672

Telephone: (573) 751-2104 / FAX: (573) 751-0735

TT: (800) 735-2966 / Voice Relay: (800) 735-2466

pr.mo.gov/chiropractors

Email: chiropractic@pr.mo.gov

The State Board of Chiropractic Examiners was created in 1927 to enforce Chapter 331, RSMo, and regulate chiropractic physicians (chiropractors). The board also certifies qualified chiropractic physicians to perform meridian therapy, acupuncture or acupressure (MTAA) and certifies insurance consultants. As an insurance consultant, a chiropractic physician advises health insurance providers on issues pertaining to coverage of chiropractic treatment.

Duties of board: License, regulate, investigate consumer complaints and discipline those subject to licensure requirements; investigate complaints about those practicing without a license.

Associations: Federation of Chiropractic Licensing Boards (FCLB).

Number of licensed professionals (2024): 2,670.

Board composition: Six members (serving four-year terms): five licensed chiropractic physicians and one public member.

Advisory Committee assigned to the State Board of Chiropractic Examiners (responsible for advising the board on the regulation of this profession): Acupuncturist Advisory Committee (created 1998).

State Board of Chiropractic Examiners*

Rushin, Jack D., D.C., president, Poplar Bluff;
Kirchner, Darren, D.C., secretary, Kahoka;



JACK D. RUSHIN, D.C.
President, Board of
Chiropractic Examiners



GARY CARVER, D.C.
Member, Board of
Chiropractic Examiners



SETH HUDSON, D.C.
Member, Board of
Chiropractic Examiners



GLORIA LINDSEY
Executive Director
Board of Chiropractic
Examiners, Acupuncturist
Advisory Committee

Carver, Gary, D.C., member, Kansas City;
Freihaut, Margaret, D.C., member, Fenton;
Hudson, Seth, D.C., member, Cape Girardeau.

*\$50 per diem.

Acupuncturist Advisory Committee

3605 Missouri Blvd., PO Box 1335, Jefferson City 65102

Telephone: (573) 526-1555 / FAX: (573) 751-0735

TT: (800) 735-2966 / Voice Relay: (800) 735-2466

pr.mo.gov/acupuncturist

Email: acupuncture@pr.mo.gov

The Acupuncturist Advisory Committee was established in 1998 and adopts and revises rules, issues licenses, reviews all complaints and/or investigations and advises the State Board of Chiropractic Examiners on all matters pertaining to the licensing of acupuncturists.

The committee is composed of three acupuncturists, one chiropractic physician duly licensed by the Missouri State Board of Chiropractic Examiners and a member of the board and one public member.

Number of licensed professionals (2024): 144.

Acupuncturist Advisory Committee

Hudson, Geoffrey, chair, Springfield;
Maloney, Lynn, secretary, Columbia;
Freihaut, Margaret D.C., chiropractor member,
St. Louis.



CHRISTIE L. RODRIQUEZ
President, Board of
Cosmetology and Barber
Examiners



LEO D. PRICE
Vice President, Board of
Cosmetology and Barber
Examiners



JACKLYN J. CROW
Member, Board of
Cosmetology and Barber
Examiners



TIMOTHY ROOT
Member, Board of
Cosmetology and Barber
Examiners



HANH NGUYEN
Public Member, Board of
Cosmetology and Barber
Examiners

State Board of Cosmetology and Barber Examiners

3605 Missouri Blvd., PO Box 1062, Jefferson City 65102

Telephone: (866) 762-9432 or (573) 751-1052

FAX: (573) 751-8167

TT: (800) 735-2966 / Voice Relay: (800) 735-2466

pr.mo.gov/cosbar

Email: cosbar@pr.mo.gov

The State Board of Cosmetology and Barber Examiners was created in 2005, merging the State Board of Barber Examiners and the State Board of Cosmetology. The licensing of barbers and the barber board was created in 1899, the licensing of cosmetologists began in 1929 and the State Board of Cosmetology was created in 1956. The board enforces Chapters 328 and 329, RSMo, and regulates barbers, cosmetologists, manicurists, estheticians, instructors, salons, barbershops and cosmetology and barber schools.

Mission: Protect the public's health, safety and welfare by ensuring that only qualified persons are examined and licensed to practice barbering and cosmetology, as well as to strive to reduce the number of instances of incompetent, negligent, fraudulent or dishonest services provided by licensees. Also, conduct inspections of the establishments and schools.

Duties of board: License, regulate, investigate consumer complaints and discipline those subject to board supervision; investigate complaints about those practicing without a license.

Number of licensed professionals and entities (2024): 84,381.

Board composition: 11 board members (serving five-year terms): four licensed cosmetologists (three with Class-CA licenses and one with any type of cosmetology classification), two cosmetology school owners, three licensed barbers and two public members.

Associations: National Interstate Council of State Boards of Cosmetology; National Association of Barber Boards of America.



KARLA JOHANSEN
Executive Director, Board of
Cosmetology and Barber
Examiners

State Board of Cosmetology and Barber Examiners*

Rodriquez, Christie L., president, Nevada;
Price, Leo D., vice president, St. Charles;
Crow, Jacklyn J., member, Mexico;
Davis, William Eddie Jr., member, Columbia;
Luster, Michelle, member, St. Louis;
Root, Timothy, member, St. Louis;
Ross, Matt, member, Jefferson City;
Nguyen, Hanh, public member, Wentzville;
Vacancies (2);
Johansen, Karla, executive director.

*\$70 per diem.

Committee for Professional Counselors

3605 Missouri Blvd., PO Box 1335, Jefferson City 65102

Telephone: (573) 751-0018 / FAX: (573) 751-0735

TT: (800) 735-2966 / Voice Relay: (800) 735-2466

pr.mo.gov/counselors

Email: prof counselor@pr.mo.gov

The Committee for Professional Counselors was created in 1985 to enforce portions of Chapter 337, RSMo, and regulate licensed professional counselors (LPCs).

Duties of committee: License, regulate, investigate consumer complaints and discipline those subject to licensure requirements; investigate complaints about those practicing without a license.



CYNTHIA BAKER, Ed.D.
Chair, Committee for
Professional Counselors



MARK COMENSKY, Ph.D.
Chair of Credentials
Committee for Professional
Counselors



WILLIAM T. KANE, D.D.S.
Member
Missouri Dental Board



TIMOTHY LARSON, D.D.S.
Member
Missouri Dental Board



GLORIA LINDSEY
Executive Director
Committee for Professional
Counselors



BRIAN BARNETT
Executive Director
Missouri Dental Board

Number of licensed professionals (2024): 9,826.

Committee composition: Six members (serving four-year terms): five licensed professional counselors (LPCs) and one public member.

Associations: American Association of State Counseling Boards (AASCB); American Counseling Association (ACA); Missouri Mental Health Counselors Association (MMHCA).

Committee for Professional Counselors*

Baker, Cynthia, Ed.D., chair, Ozark;

Comensky, Mark, Ph.D., chair of credentials, Nevada;

Rauscher, Laura, Ph.D., secretary, Foristell;

Vacancies (3);

Lindsey, Gloria, executive director.

*\$50 per diem.

Missouri Dental Board

3605 Missouri Blvd., PO Box 1367, Jefferson City 65102

Telephone: (573) 751-0040 / FAX: (573) 751-8216

TT: (800) 735-2966 / Voice Relay: (800) 735-2466

pr.mo.gov/dental

Email: dental@pr.mo.gov

The Missouri Dental Board was created in 1897 to enforce Chapter 332, RSMo, and regulate dentists, specialists and dental hygienists.

Duties of board: License, regulate, investigate consumer complaints and discipline those subject to board supervision; investigate complaints about those practicing without a license.

Number of licensed professionals (2024): 21,366.

Board composition: Seven members (serving five-year terms): five dentists, one public member and one dental hygiene member.

Advisory commissions within the Missouri Dental Board (responsible for advising the board on the regulation of these professions): Advisory Commission for Dental Hygienists (created 2001).

Association: American Association of Dental Boards (AADB).

Missouri Dental Board*

Davis, Darrell W., D.D.S., president, Lee's Summit;

Tinnel, Jennifer Williams, D.D.S., vice president, Kansas City;

Scrivner, Stacie, R.D.H., secretary, Mt. Vernon;

Kane, William T., D.D.S., member, Dexter;

Larson, Timothy, D.D.S., member, St. Louis;

Mennemeyer, Virginia, D.D.S., member, Troy;

Schwinke, Victoria Anne, public member, Jefferson City;

Barnett, Brian, executive director.

*\$50 per diem.



BRIAN BARNETT
Executive Director
Advisory Commission for
Dental Hygienists



ERIC D. CARTWRIGHT
Member
State Committee of Dietitians



TERRI POWELL, R.D., L.D.
Member
State Committee of Dietitians

Advisory Commission for Dental Hygienists*

Cox, Mikayla, R.D.H., member, Lee's Summit;
Caceres, Rebecca, R.D.H., member, Springfield;
Grant, Tiffany, member, O'Fallon;
Scrivner, Stacie M., R.D.H., member, Mt. Vernon;
Shannon, Lenze, R.D.H., member, Hallsville;
Barnett, Brian, executive director.

*\$50 per diem.

State Committee of Dietitians

3605 Missouri Blvd., PO Box 1335, Jefferson City 65102
Telephone: (573) 522-3438 / FAX: (573) 526-3856
TT: (800) 735-2966 / Voice Relay: (800) 735-2466
pr.mo.gov/dietitians
Email: diet@pr.mo.gov

The State Committee of Dietitians was created in 1998 to enforce portions of Chapter 324, RSMo, and regulate licensed dietitians (L.D.). Licensees must be registered dietitians (R.D.) with the Academy of Nutrition and Dietetics.

Duties of committee: License, regulate, investigate consumer complaints and discipline those subject to board supervision; investigate complaints about those practicing without a license.

Number of licensed professionals (2024): 2,853.

Committee composition: Six members (serving four-year terms): five dietitians and one public member.

State Committee of Dietitians*

Diekman, Connie, R.D., L.D., chair, St. Louis;
Howard, Jean, R.D., L.D., vice chair, Auxvasse;
Cartwright, Eric D., member, Kingdom City;
Marlay, Anita, R.D., L.D., member, Camdenton;
Powell, Terri, R.D., L.D., member, St. Louis;
Fennewald, Dana, executive director.

*\$50 per diem.



DANA FENNEWALD
Executive Director
State Committee of Dietitians



BRIAN BARNETT
Executive Director
Office of Statewide Electrical
Contractors

Office of Statewide Electrical Contractors

3605 Missouri Blvd., PO Box 1335, Jefferson City 65102
Telephone: (573) 522-3280 / FAX: (573) 751-6301
TT: (800) 735-2966 / Voice Relay: (800) 735-2466
pr.mo.gov/electricalcontractors.asp
Email: osec@pr.mo.gov

The Office of Statewide Electrical Contractors was created in 2017 to enforce Sections 324.900–324.945, RSMo, and regulate statewide electrical contractors licensed under the statute.

Mission: To protect the public by licensing electrical contractors with a statewide license valid in all Missouri jurisdictions.

Duties of office: License, regulate, investigate consumer complaints and discipline those subject to board supervision; and ensure the statewide license is recognized statewide.

Number of licensed professionals and entities (2024): 1,135.

About the office: The office is staffed by an executive director. Rather than an oversight board or commission, the office is overseen by the director of professional registration.



CHRISTOPHER HOWARD
Member
State Board of Embalmers and
Funeral Directors



TAYLOR HOWE
Member
State Board of Embalmers and
Funeral Directors



PATTY FAENGER
Executive Director
State Board of Embalmers and
Funeral Directors and Office of
Endowed Care Cemeteries

State Board of Embalmers and Funeral Directors

3605 Missouri Blvd., PO Box 423, Jefferson City 65102
Telephone: (573) 751-0813 / FAX: (573) 751-1155
TT: (800) 735-2966 / Voice Relay: (800) 735-2466
pr.mo.gov/embalmers
Email: embalm@pr.mo.gov

The State Board of Embalmers and Funeral Directors was created in 1965 as an expansion of the board created in 1895 for embalmers only. This board enforces Chapter 333 and portions of Chapter 436, RSMo, and regulates funeral directors, embalmers, funeral establishments (funeral homes) and the preneed funeral industry.

Mission: To ensure safety, hygiene and fair treatment of consumers in the disposition of the human body.

Duties of board: License, regulate, investigate consumer complaints and discipline those subject to board supervision; investigate complaints about those practicing without a license; conduct inspections of establishments and conduct financial examinations of preneed sellers.

Number of licensed professionals and entities (2024): 5,983.

Board composition: Six members (serving five-year terms): five licensed embalmers or funeral directors and one public member. No more than three members can belong to the same political party.

Associations: International Conference of Funeral Service Examining Boards (Conference); Federations of Associations of Regulatory Boards (FARB); National Funeral Directors Association (NFDA); Missouri Funeral Directors and Embalmers Association (MFDEA); Council on Licensure, Enforcement and Regulation (CLEAR).

State Board of Embalmers and Funeral Directors*

Baucom, Kelvin, member, St. Louis;
Howard, Christopher, member, Booneville;
Howe, Taylor, member, Lebanon;
Meierhoffer, Scott, member, St. Joseph;
Faenger, Patty, executive director.

*\$50 per diem.

Office of Endowed Care Cemeteries

3605 Missouri Blvd., PO Box 1335, Jefferson City 65102
Telephone: (573) 751-0849 / FAX: (573) 751-0890
TT: (800) 735-2966 / Voice Relay: (800) 735-2466
pr.mo.gov/endowedcare
Email: endocare@pr.mo.gov

The Office of Endowed Care Cemeteries was created in 1990 to enforce portions of Chapter 214, RSMo, and regulate endowed care cemeteries with a trust fund set aside for maintenance, care and upkeep. Most cemeteries owned by nonprofit organizations (such as churches, governments, fraternal organizations, cemetery associations) are exempt from state regulation.

Mission: To ensure that trust funds of endowed care cemeteries are properly managed.

Duties of office: License, regulate, investigate consumer complaints and discipline those subject to regulation; audit cemetery trust funds. In addition to funding from registered cemeteries, the office is also funded by fees generated from the issuance of vital records such as birth and death certificates.

Number of licensed cemeteries (2024): 118.

Composition of Endowed Care Cemetery Advisory Committee: Five members (serving four-year terms): Three registered endowed cemetery owners or managers and two public members. All members appointed by the director of professional registration.



ANDREW BURKEMPER, R.G.
Chair, Missouri Board of
Geologist Registration



ELYN POTTER, R.G.
Vice Chair, Missouri Board of
Geologist Registration



JOHN SZTURO, R.G.
Secretary, Missouri Board of
Geologist Registration



CAREY BRIDGES, R.G.
Ex Officio, State Geologist
Missouri Board of Geologist
Registration



ROSELLA SCHAD
Public Member, Missouri
Board of Geologist Registration



PAMELA GROOSE
Executive Director, Missouri
Board of Geologist Registration

Missouri Board of Geologist Registration

3605 Missouri Blvd., PO Box 1335, Jefferson City 65102
Telephone: (573) 526-7625 / FAX: (573) 526-0661
TT: (800) 735-2966 / Voice Relay: (800) 735-2466
pr.mo.gov/geologists
Email: geology@pr.mo.gov

The Missouri Board of Geologist Registration was created in 1994 to enforce Chapter 256, RSMo, and regulate geologists and geologist registrants in training.

Duties of board: License, regulate, investigate consumer complaints and discipline those subject to board supervision; investigate complaints about those practicing without a license.

Number of licensed professionals (2024): 849.

Board composition: Eight members (serving three-year terms): Five practitioners, with four members representing different geologic specialties and the fifth practitioner employed by the state or a city or county; two public members; and the state geologist (also appointed by the governor) who serves as an *ex officio* member.

Associations: Association of State Board of Geology (ASBOG); Council on Licensure, Enforcement and Regulation (CLEAR); Federation of Associations of Regulator Boards (FARB).

Missouri Board of Geologist Registration*

Burkemper, Andrew, R.G., chair, St. Louis;
Potter, Elyn, R.G., vice chair, Liberty;
Szturo, John, R.G., secretary, Independence;
Bridges, Carey, R.G., *ex officio*, state geologist;
Schad, Rosella, public member, Holts Summit;
Vacancies (3);
Groose, Pamela, executive director.

*\$50 per diem.

State Board of Registration for the Healing Arts

3605 Missouri Blvd., PO Box 4, Jefferson City 65102
Telephone: (573) 751-0098 / FAX: (573) 751-3166
TT: (800) 735-2966 / Voice Relay: (800) 735-2466
pr.mo.gov/healingarts
Email: healingarts@pr.mo.gov

The State Board of Registration for the Healing Arts was created in 1939 to enforce sections 334.002–334.749, RSMo, and regulate physicians, physician assistants, physical therapists, physical therapist assistants, speech-language pathologists, speech-language pathology aides, speech-language pathology assistants, audiologists (specialists in hearing disorders), audiology aides, athletic trainers, clinical perfusionists (defined as an individual who operates a heart-and-lung machine during surgery) and anesthesiologist assistant physicians.

Duties of board: License, regulate, investigate consumer complaints and discipline those subject to board supervision; investigate complaints about those practicing without a license.

Number of licensed professionals (2024): 57,393.

Board composition: Nine members (serving four-year terms): at least five doctors of medicine (M.D.), at least two doctors of osteopathy (D.O.) and one public member. Any time there is a vacancy on the board, Missouri law requires the president of the Missouri State Medical Association for all medical physician appointments,



JAMES LEGGETT
Executive Director
State Board of Registration for
the Healing Arts



WILLIAM P. HOPFINGER, P.T.
Chair, Advisory
Commission for Physical
Therapists



MARK DEMPSEY, A.T.C.
Member, Athletic Trainers
Advisory Committee

or the president of the Missouri Association of Osteopathic Physicians and Surgeons for all osteopathic physician appointments, to submit the names of five candidates to the director of professional registration.

Advisory commissions within the Board of Registration for the Healing Arts (responsible for advising the board on the regulation of these professions):

- Advisory Commission for Anesthesiologist Assistants (created 2003).
- Advisory Commission for Physical Therapists (created 1989).
- Athletic Trainers Advisory Committee (created 1983).
- Advisory Commission for Physician Assistants (created 1996).
- Advisory Commission for Speech-Language Pathologists and Audiologists (created 1986).
- Advisory Commission for Clinical Perfusionists (created 1997).

State Board of Registration for the Healing Arts*

James-Halbert, Jade D., M.D., M.P.H., president, Florissant;

Munch, Dorothy M., D.O., secretary, Poplar Bluff;

Carter, Jeffrey D., M.D., member, St. Louis;

Fawks, Ian L., D.O., D.A.C.O.F.P., member, Springfield;

Taormina, Marc K., M.D., F.A.C.P., member, Lee's Summit;

Razzaque, Naveed, M.D., F.A.C.P., member, Springfield;

Vacancies (3);

Leggett, James, executive director.

*\$50 per diem.



CHRISTOPHER YOUNG, M.D.
Member, Advisory
Commission for
Anesthesiologists Assistants



THOMAS J. FRITZLEN JR.
Public Member, Advisory
Commission for
Anesthesiologists Assistants

Advisory Commission for Physical Therapists*

Hopfinger, William P., P.T., A.T., chair, St. Louis;
Berrey, Katherine D., P.T.A., member, Columbia;
Burlis, Tamara L., D.P.T., member, Chesterfield;
Quinn, Sean C., P.T., member, Eureka.

*\$50 per diem.

Athletic Trainers Advisory Committee*

Newsham, Katherine, A.T.C., chair, St. Louis;

Carter, Jeffrey D., M.D., member, St. Louis.

Dempsey, Mark K., A.T.C., member, Columbia;

Taylor, Steven J., M.A., A.T.C., member, Lee's Summit;

Rucker, Martin T. II, public member, Kansas City;

Tarbox, Bryon R., M.D., physician member, Columbia;

*\$50 per diem.

Advisory Commission for Anesthesiologists Assistants*

Kelly, James B., M.D., chair, Kansas City, July 1, 2008;

Kilkelly, Shannon, D.O., member, Des Peres, July 1, 2011;



BRENDA MARTIEN, M.S., SLP
Chair, Advisory Commission
for Speech-Language
Pathologists and Audiologists



CARLOTTA KIMBLE, Ph.D., SLP
Secretary, Advisory Commission
for Speech-Language
Pathologists and Audiologists



STACEY L. KARNS, P.A.-C.
Chair, Advisory Commission
for Physicians Assistants



TARA BATTLES, M.A., AUD
Member, Advisory Commission
for Speech-Language
Pathologists and Audiologists



SARA C. STEELE, Ph.D., SLP
Member, Advisory Commission
for Speech-Language
Pathologists and Audiologists



MARY LOU HART, C.C.P.
Member, Advisory Commission
for Clinical Perfusionists



JEANNE R. RHOADES, C.C.P.
Member, Advisory
Commission for Clinical
Perfusionists

Young, Christopher, M.D., member, Ballwin, July 1, 2013;

Fritzlen, Thomas J. Jr., public member, Kansas City;
Vacancy (1).

*\$50 per diem.

Advisory Commission for Speech-Language Pathologists and Audiologists*

Martien, Brenda, M.S., SLP, chair, Ozark;
Kimble, Carlotta, Ph.D., SLP, secretary, Clinton;
Arand, Roseanna Christal, A.U.D., member,
Moberly;

Battles, Tara, M.A., A.U.D., member, St. Louis;
Steele, Sara C., Ph.D., SLP, member, St. Louis;
Vacancy (1).

*\$50 per diem.

Advisory Commission for Physician Assistants*

Karns, Stacey L., P.A., chair, New Hampton;
Pabst, Kathy A., M.B.A., C.A.E., member;
Skouse-Voll, Jennifer D., M.S., P.A.-C., member.

*\$50 per diem.



MARGARET RUSSELL, C.C.P.
Member, Advisory
Commission for Clinical
Perfusionists



RUSSELL E. DAYTON
Public Member, Advisory
Commission for Clinical
Perfusionists

Advisory Commission for Clinical Perfusionists*

Phillips, Michael, C.C.P., chair, Columbia;
Hart, Mary Lou, C.C.P., member, Lake Lotawana;
Rhoades, Jeanne R., C.C.P., member, St. Louis;
Russell, Margaret, C.C.P., member, Kansas City;
Dayton, Russell E., public member, Cameron;
Vacancies (2).

*\$50 per diem.



LISA ELMORE
Member, Board of
Examiners for Hearing
Instrument Specialists



DAN WENZEL
Member, Board of
Examiners for Hearing
Instrument Specialists



SHARLENE RIMILLER
Public Member, Board of
Examiners for Hearing
Instrument Specialists



DANA K. FENNEWALD
Executive Director, Board of
Examiners for Hearing
Instrument Specialists

**Board of Examiners for Hearing
Instrument Specialists**

3605 Missouri Blvd., PO Box 1335, Jefferson City 65102
Telephone: (573) 751-0240 / FAX: (573) 526-3856
TT: (800) 735-2966 / Voice Relay: (800) 735-2466
pr.mo.gov/hearing
Email: behis@pr.mo.gov

The Board of Examiners for Hearing Instrument Specialists was created in 1995 to enforce Chapter 346, RSMo, and regulate individuals selling and fitting hearing instruments (hearing aids).

Duties of board: License, regulate, investigate consumer complaints and discipline those subject to board supervision; investigate complaints about those practicing without a license.

Number of licensed professionals (2024): 353.

Board composition: Eight members (serving four-year terms): five hearing-instrument specialists, one otolaryngologist (an ear, nose and throat (ENT) physician licensed by the Board of Healing Arts), one public member and one licensed audiologist holding a certificate of clinical competence.

Associations: Council on Licensure, Enforcement and Regulation (CLEAR) and International Hearing Society.

**Board of Examiners for Hearing
Instrument Specialists***

Wallace, Donald, chair, St. Charles;
Brown, Charles, vice chair, St. Charles;
Elmore, Lisa, member, Fair Grove;
Wenzel, Dan, member, Kansas City;
Rimiller, Sharlene, public member, Jefferson City;
Vacancies (3);
Fennewald, Dana K., executive director.

*\$50 per diem.

Interior Design Council

3605 Missouri Blvd., PO Box 1335, Jefferson City 65102
Telephone: (573) 522-4683 / FAX: (573) 526-3856
TT: (800) 635-2966 / Voice Relay: (800) 735-2466
pr.mo.gov/interior
Email: intdesn@pr.mo.gov

The Interior Design Council was created in 1998 to enforce portions of Chapter 324, RSMo, and regulate individuals using the title "Registered Interior Designer."

Duties of council: License, regulate, investigate consumer complaints and discipline those subject to board supervision; investigate complaints about those practicing without a license.

Number of licensed professionals (2024): 134.

Council composition: Five members (serving four-year terms): four interior designers and one public member.



CYNTHIA CARNUTTE
Member
Interior Design Council



RENEE COHEN
Member
Interior Design Council



DONALD R. ENGLAND
Member
Interior Design Council



DANA FENNEWALD
Executive Director
Interior Design Council



CARRIE McCRAY
Chair
State Committee of Interpreters



ANDREA SEGURA
Secretary
State Committee of Interpreters



KATHLEEN ALEXANDER
Member
State Committee of Interpreters



LISA BETZLER
Public Member
State Committee of Interpreters



ROCHELLE HARRIS
Public Member
State Committee of Interpreters

Interior Design Council*

Stevenson, Susan, chair, Grain Valley;
Carnutte, Cynthia, member, Rocheport;
Cohen, Renee, member, Fenton;
England, Donald R., member, Columbia;
Vacancies (2);
Fennewald, Dana, executive director.

*\$50 per diem.

State Committee of Interpreters

3605 Missouri Blvd., PO Box 1335, Jefferson City 65102
Telephone: (573) 526-7787 / FAX: (573) 526-0661
TT: (800) 735-2966 / Voice Relay: (800) 735-2466
pr.mo.gov/interpreters
Email: interpreters@pr.mo.gov

The State Committee of Interpreters was created in 1994 to enforce portions of Chapter 209, RSMo, and regulate sign language interpreters for the deaf and hard of hearing. These professionals provide services in courtrooms, hospitals, elementary and secondary schools as well as institutions of higher education and many other settings.

Duties of committee: License, regulate, investigate consumer complaints and discipline those subject to board supervision; investigate complaints about those practicing without a license; serve as a liaison to the Missouri Commission for the Deaf and Hard of Hearing.

Number of licensed professionals (2024): 862.



PAMELA GROOSE
Executive Director
State Committee of Interpreters

Committee composition: Seven members (serving four-year terms): Five interpreters and two public members. One of the public members must be hearing impaired.

Associations: Federation of Associations of Regulatory Boards (FARB); Council on Licensure, Enforcement and Regulation (CLEAR).

State Committee of Interpreters*

McCray, Carrie, chair, Fulton;
Segura, Andrea, secretary, Liberty;
Alexander, Kathleen, member, Rocheport;
Betzler, Lisa, public member, St. Louis;
Harris, Rochelle, public member, Kansas City;
Vacancy (1);
Groose, Pamela, executive director.

*\$50 per diem.



ADRIATIK LIKCANI, PH.D.
Chair, State Committee of
Marital and Family Therapists



SARA MICHAEL
Secretary, State Committee of
Marital and Family Therapists



KRISTY LEE BORESI
Member, State Committee of
Marital and Family Therapists



GLORIA LINDSEY
Executive Director
State Committee of Marital and
Family Therapists

State Committee of Marital and Family Therapists

3605 Missouri Blvd., PO Box 1335, Jefferson City 65102
Telephone: (573) 751-0870 / FAX: (573) 526-0735
TT: (800) 735-2966 / Voice Relay: (800) 735-2466
pr.mo.gov/marital
Email: maritalfam@pr.mo.gov

The State Committee of Marital and Family Therapists was created in 1995 to enforce portions of Chapter 337, RSMo, and regulate marital and family therapists.

Duties of committee: License, regulate, investigate consumer complaints and discipline those subject to license requirements; investigate complaints about those practicing without a license.

Number of licensed professionals (2024): 634.

Board of Therapeutic Massage

3605 Missouri Blvd., PO Box 1335, Jefferson City 65102
Telephone: (573) 522-6277 / FAX: (573) 751-0735
TT: (800) 735-2966 / Voice Relay: (800) 735-2466
pr.mo.gov/massage
Email: massagether@pr.mo.gov

The Board of Therapeutic Massage was created in 1998 to enforce portions of Chapter 324, RSMo, and regulate individuals practicing massage therapy or operating a massage therapy business. Individuals must be licensed to use the terms “massage,” “body work” or any of their synonyms on any sign or other form of advertising.

Duties of board: License, regulate, investigate consumer complaints and discipline those subject to license requirements; approve instructors of massage therapy schools/programs; investigate complaints about those practicing without a license; conduct inspections of the massage therapy businesses.

Number of licensed professionals and entities (2024): 7,303.

Board composition: Eight members (serving four-year terms): six massage therapists, one non-voting member from the massage education community and one public member.

Committee composition: Six members (serving five-year terms): four marital and family therapists and two public members.

Associations: Association of Marital and Family Therapy Regulatory Boards (AMFTRB).

State Committee of Marital and Family Therapists*

Likcani, Adriatik, Ph.D., chair, Warrensburg;
Michael, Sara, secretary, public member, Jefferson City;

Boresi, Kristy Lee, member, Columbia;
Harper, Mary Beth, member, Ballwin;
Winston, Melissa, member, Grain Valley;
Lindsey, Gloria, executive director.



BRANDY MOUSER
Vice Chair
Board of Therapeutic Massage



GLORIA LINDSEY
Executive Director
Board of Therapeutic Massage

Associations: Federation of State Massage Therapy Boards (FSMTB).

Board of Therapeutic Massage*

Brodecker, Renate, chair, Eldon;
Mouser, Brandy, vice chair, Dexter;
McCollough, Monica, member, Burlington Junction;
Griffin, Jennifer, public member, Jefferson City;
Vacancy (1);
Lindsey, Gloria, executive director.

*\$50 per diem.

Missouri State Board of Nursing

3605 Missouri Blvd., PO Box 656, Jefferson City 65102
 Telephone: (573) 751-0681 / FAX: (573) 751-0075
 TT: (800) 735-2966 / Voice Relay: (800) 735-2466
pr.mo.gov/nursing
 Email: nursing@pr.mo.gov

The Missouri State Board of Nursing was created in 1909 to enforce Chapter 335, RSMo, and regulate registered nurses, licensed practical nurses and advanced practice registered nurses.

Duties of board: License, regulate, investigate consumer complaints and discipline those subject to board supervision; investigate complaints about those practicing without a license. The board also prescribes minimum standards for nursing education programs, provides surveys of nursing programs, accredits nursing programs, awards nursing education grants and collects and analyzes nursing workforce data.

Number of licensed professionals (2024): 160,568.

Board composition: Nine members (serving four-year terms): five registered professional nurses (RN), one licensed practical nurse (LPN), one advanced practice registered nurse and one public member.

Associations: National Council of State Boards of Nursing (NCSBN).

Missouri State Board of Nursing*

Miller, Julie, D.N.P., MBA, FNP-BC, CNOR(E), NEA-BC, president, California;
Wolfe, Trevor, RN, vice president, Lake St. Louis;



JULIE MILLER, D.N.P., MBA,
FNP-BC, CNOR(E), NEA-BC
President, Missouri State Board
of Nursing



TREVOR WOLFE, RN
Vice President, Missouri State
Board of Nursing



BONNY KEHM, Ph.D., RN
Member, Missouri State Board
of Nursing



LORI SCHEIDT, MBA-HCM
Executive Director
Missouri State Board of
Nursing

Bultas, Maragret, Ph.D, RN, CNE, CNL, secretary, Eureka;

Kehm, Bonny, Ph.D., RN, member, Fenton;

Owens, Courtney, RN, member, Cabool;

Williams, Denise L., public member, St. Louis;

Scheidt, Lori, MBA-HCM, executive director.

*\$50 per diem.



STEPHANIE ALLEN, O.T.
Member, Missouri Board of
Occupational Therapy



HEATHER KOCH, O.T.R./L.
Member, Missouri Board of
Occupational Therapy



VANESSA BEAUCHAMP
Executive Director
Missouri Board of
Occupational Therapy

Duties of board: License, regulate, investigate consumer complaints and discipline those subject to board supervision; investigate complaints about those practicing without a license.

Number of licensed professionals (2024): 7,234.

Board composition: Six members (serving three-year terms): three occupational therapists, one occupational therapy assistant and two public members.

Missouri Board of Occupational Therapy

3605 Missouri Blvd., PO Box 1335, Jefferson City 65102
Telephone: (573) 751-0877 / FAX: (573) 526-3489
TT: (800) 735-2966 / Voice Relay: (800) 735-2466
pr.mo.gov/octherapy
Email: ot@pr.mo.gov

The Missouri Board of Occupational Therapy was created in 1997 to enforce portions of Chapter 324, RSMo, and regulate individuals engaged in the practice of occupational therapy (occupational therapists, occupational therapy assistants).

Missouri Board of Occupational Therapy*

Allen, Stephanie, O.T., member, Jefferson City;
Brumley, Lacey, O.T., member, Rolla;
Koch, Heather, O.T.R./L., member, Columbia;
Stark, Amy, O.T., member, Ozark;
Vacancies (3);
Beauchamp, Vanessa, executive director.

*\$50 per diem.



SCOTT REAM, O.D.
President
State Board of Optometry



KYLE BROST, O.D.
Vice President
State Board of Optometry



DEBORAH KERBER, O.D.
Secretary
State Board of Optometry



KURT FINKLANG, O.D.
Member
State Board of Optometry



DONALD VANDERFELTZ, O.D.
Member
State Board of Optometry

State Board of Optometry

3605 Missouri Blvd., PO Box 1335, Jefferson City 65102
Telephone: (573) 751-0814 / FAX: (573) 751-8216
TT: (800) 735-2966 / Voice Relay: (800) 735-2466
pr.mo.gov/optometrists
Email: optometry@pr.mo.gov

The State Board of Optometry was created in 1921 to enforce Chapter 336, RSMo, and regulate optometrists.

Duties of board: License, regulate, investigate consumer complaints and discipline those subject to board supervision; investigate complaints about those practicing without a license.

Number of licensed professionals (2024): 1,431.

Board composition: Six members (serving five-year terms): five doctors of optometry and one public member.

Associations: Associations of Regulatory Boards of Optometry (ARBO).

State Board of Optometry*

Ream, Scott, O.D., president, West Plains;
Brost, Kyle, O.D., vice president, Cape Girardeau;
Kerber, Deborah, O.D., secretary, St. Louis;
Finklang, Kurt, O.D., member, Troy;
Vanderfeltz, Donald, O.D., member, California;
Vacancy (1);
Barnett, Brian, executive director.

*\$50 per diem.



BRIAN BARNETT
Executive Director
State Board of Optometry



JAMES GRAY III, Pharm.D.,
MBA
President, Missouri Board of
Pharmacy



CHRISTIAN TADRUS,
Pharm.D., R.Ph.
Vice President, Missouri Board
of Pharmacy



COLBY GROVE, Pharm.D.
Member
Missouri Board of Pharmacy



DOUGLAS LANG, R.Ph.
Member
Missouri Board of Pharmacy



ANITA K. PARRAN
Public Member
Missouri Board of Pharmacy

Board of Pharmacy

3605 Missouri Blvd., PO Box 625, Jefferson City 65102

Telephone: (573) 751-0091 / FAX: (573) 526-3464

TT: (800) 735-2966 / Voice Relay: (800) 735-2466

pr.mo.gov/pharmacists

Email: missouriBOP@pr.mo.gov

The Board of Pharmacy was created in 1909 to enforce Chapter 338, RSMo, and regulate pharmacists, pharmacy interns, pharmacies, drug distributors and pharmacy technicians.

Duties of board: License, regulate, investigate consumer complaints and discipline those subject to board supervision; investigate complaints about those practicing without a license; conduct inspections of establishments.

Number of licensed professionals and entities (2024): 41,365.

Board composition: Seven members (serving five-year terms): six licensed pharmacists and one public member.

Associations: National Association of Boards of Pharmacy (NABP); Missouri Pharmacy Association (MPA); Council on Licensure, Enforcement and Regulation (CLEAR).

Board of Pharmacy*

Gray, James III, Pharm. D., MBA, president, St. Louis;

Tadrus, Christian, Pharm. D., R.Ph., vice president, Moberly;

Grove, Colby, Pharm. D., member, Springfield;

Harris, Darren, R.Ph., member, St. Louis;

Lang, Douglas, R.Ph., member, St. Louis;

Parran, Anita K., public member, Kansas City;

Thompson, Tammy, R.Ph., member, Kansas City;

Grinston, Kimberly, executive director.

*\$50 per diem.



TERRENCE G. KLAMET, D.P.M.
Vice President, State Board of
Podiatric Medicine



JEFFERY APPLEMAN, D.P.M.
Member, State Board of
Podiatric Medicine



BRIAN BARNETT
Executive Director
State Board of Podiatric
Medicine

State Board of Podiatric Medicine

3605 Missouri Blvd., PO Box 423, Jefferson City 65102
Telephone: (573) 751-0873 / FAX: (573) 751-6301
TT: (800) 735-2966 / Voice Relay: (800) 735-2466
pr.mo.gov/podiatrists
Email: podiatry@pr.mo.gov

The State Board of Podiatric Medicine was created in 1945 to enforce Chapter 330, RSMo, and regulate podiatrists.

Mission: To ensure safety, hygiene and fair treatment of consumers in the practice of podiatric medicine.

Duties of board: License, regulate, investigate consumer complaints and discipline those subject to board supervision; investigate complaints about those practicing without a license.

Number of licensed professionals (2024): 366.

Board composition: Five members (serving four-year terms): four licensed doctors of surgical podiatric medicine and one public member.

Associations: Federation of Podiatric Medical Examiners; Missouri Podiatric Medical Association; Federation of Associations of Regulatory Boards (FARB); Council on Licensure, Enforcement and Regulation (CLEAR).

State Board of Podiatric Medicine*

Arnold, Meghan, D.P.M., president, Klamet; **Klamet, Terrence G., D.P.M.**, vice president; **Appleman, Jeffrey, D.P.M.**, member, Jackson; **Cline, Edward A., D.P.M.**, member, Hannibal; **Vacancies (2);** **Barnett, Brian**, executive director.

*\$70 per diem.



DWIGHT MCNIEL
Chair, Board of Private
Investigator Examiners



DOUGLAS E. MITCHELL
Vice Chair, Board of Private
Investigator Examiners



CHARLES GIESSING
Member, Board of Private
Investigator Examiners



KENNETH MCGHEE
Public Member, Board of
Private Investigator Examiners



PAMELA GROOSE
Executive Director, Board of
Private Investigator Examiners

State Board of Private Investigator and Private Fire Investigator Examiners

3605 Missouri Blvd., PO Box 1335, Jefferson City 65102
Telephone: (573) 522-7744 / FAX: (573) 526-0661
TT: (800) 735-2966 / Voice Relay: (800) 735-2466
pr.mo.gov/pi
Email: pi@pr.mo.gov

The Board of Private Investigator Examiners was created in 2007 to enforce portions of Chapter 324, RSMo, and regulate private investigators and private investigator agencies. In 2011 the regulation of private fire investigators was added.

Duties of board: License, regulate, investigate consumer complaints and discipline those sub-

ject to board supervision; investigate complaints about those practicing without a license.

Number of licensed professionals (2024): 907.

Board composition: Seven members (serving two-year terms): three licensed private investigators, two public members and two licensed private fire investigators.

Associations: International Association of Security & Investigative Regulators (IASIR); Council on Licensure, Enforcement and Regulation (CLEAR); Federation of Associations of Regulatory Boards (FARB).

State Board of Private Investigator and Private Fire Investigator Examiners*

McNiel, J. Dwight, chair;
Mitchell, Douglas E., vice chair, Warrensburg;
Flora, Time, member, Ellisville;

Giessing, Charles, member, Farmington;
McGhee, Kenneth, public member, Florissant;
Vacancies (2);
Groose, Pamela, executive director.

*\$50 per diem

State Committee of Psychologists

3605 Missouri Blvd., PO Box 1335, Jefferson City 65102
 Telephone: (573) 751-0099 / FAX: (573) 526-0661
 TT: (800) 735-2966 / Voice Relay: (800) 735-2466
pr.mo.gov/psychologists
 Email: scop@pr.mo.gov

The State Committee of Psychologists was created in 1977 to enforce portions of Chapter 337, RSMo, and regulate psychologists and provisional licensed psychologists.

Duties of committee: License, regulate, investigate consumer complaints and discipline those subject to board supervision; investigate complaints about those practicing without a license.

Number of licensed professionals (2024): 2,147.

Committee composition: Eight members (serving five-year terms): seven psychologists and one public member.

Associations: Association of State and Provincial Psychology Boards (ASPPB); Federation of Associations of Regulatory Boards (FARB); Council on Licensure, Enforcement and Regulation (CLEAR).

Advisory board within the State Committee of Psychologists (responsible for advising the committee on the regulation of this profession): Behavior Analyst Advisory Board (created 2010).

Number of licensed professionals (2024): 1,079.



PATRICK MALONEY, Ph.D.
Secretary, State Committee of Psychologists



JENNIFER KELLER, Ph.D.
Member, State Committee of Psychologists



RENEE STUCKY, Ph.D.
Member, State Committee of Psychologists



PAMELA GROOSE
Executive Director, State Committee of Psychologists

State Committee of Psychologists*

Cline, Gabriel, Ph.D., chair, Springfield;
Maloney, Patrick, Ph.D., secretary, St. Louis;
Keller, Jennifer, Ph.D., member, Lee's Summit;
Rost, Ann, Ph.D., member, Marshfield;

Stucky, Renee, Ph.D., member, Columbia;
Vacancies (4);
Groose, Pamela, executive director.

*\$50 per diem

Behavior Analyst Advisory Board

3605 Missouri Blvd., PO Box 1335,
 Jefferson City 65102
 Telephone: (573) 526-5804 / FAX: (573) 526-0661
 TT: (800) 735-2966 / Voice Relay: (800) 735-2466
pr.mo.gov/ba.asp
 Email: ba@pr.mo.gov



TODD STREFF, MS, BCBA
Chair, Behavior Analyst Advisory Board



JENNY FRISBEE, MA, BCBA
Vice Chair, Behavior Analyst Advisory Board



RUBY TRICE, DMgt, BCBA
Member, Behavior Analyst Advisory Board

Behavior Analyst Advisory Board*

Streff, Todd, MS, BCBA, chair, Foristell;
Frisbee, Jenny, MA, BCBA, vice chair, St. Louis;
Rost, Ann, Ph.D., professional member, Marshfield;
Trice, Ruby, DMgt, BCBA, member, Arnold;

Vacancies (3).

*\$50 per diem.



CYNTHIA D. FOX
Chair, Missouri Real Estate
Commission



SHERRY (LYNN) FARRELL
Vice Chair, Missouri Real
Estate Commission



BRITTANY TOMBLINSON
Executive Director, Missouri
Real Estate Commission



DARRYL (SKIP) KNOPF
Member, Missouri Real Estate
Appraisers Commission



VANESSA BEAUCHAMP
Executive Director, Missouri Real
Estate Appraisers Commission

Missouri Real Estate Commission

3605 Missouri Blvd., PO Box 1339, Jefferson City 65102
Telephone: (573) 751-2628 / FAX: (573) 751-2777
TT: (800) 735-2966 / Voice Relay: (800) 735-2466
pr.mo.gov/realestate
Email: realestate@pr.mo.gov

The Missouri Real Estate Commission was created in 1941 to enforce portions of Chapter 339, RSMo, and regulate real estate brokers and salespeople.

Duties of commission: License and regulate those subject to board supervision, investigate complaints regarding the activities of licensees, audit real estate brokers to verify proper conduct and investigate those practicing real estate without a license.

Number of licensed professionals (2024): 47,451.

Commission composition: Seven members (serving five-year terms): six with at least 10 years' experience as a real estate broker and one public member.

Missouri Real Estate Commission*

Fox, Cynthia D., chair, Dardenne Prairie;
Farrell, Sherry (Lynn), vice chair, Osage Beach;
Coleman, Loran R., member, Kansas City;
Judd, Janet, member, Ballwin;
Wood, Lowell K. III, member, St. Louis;
Blair, Allen, public member, Kansas City;
Tomblinson, Brittany, executive director, Jefferson City.

*\$75 per diem.

Missouri Real Estate Appraisers Commission*

3605 Missouri Blvd., PO Box 1335, Jefferson City 65102
Telephone: (573) 751-0038 / FAX: (573) 526-3489
TT: (800) 735-2966 / Voice Relay: (800) 735-2466
pr.mo.gov/appraisers
Email: reacom@pr.mo.gov

The Missouri Real Estate Appraisers Commission was created in 1990 to enforce Sections

339.500–339.549, RSMo, and regulate real estate appraisers.

Duties of commission: License, regulate, investigate consumer complaints and discipline those subject to board supervision; investigate complaints about those practicing without a license.

Number of licensed professionals (2024): 2,485.

Commission composition: Seven members (serving three-year terms): six licensed appraisers and one public member.

Missouri Real Estate Appraisers Commission*

Knopf, Darryl (Skip), chair, St. Louis;
Walker, Randall, member, Shell Knob;
Johnson, Seth, member, West Plains;
Beauchamp, Vanessa, executive director.

*\$50 per diem.

Missouri Board for Respiratory Care

3605 Missouri Blvd., PO Box 1335, Jefferson City 65102
Telephone: (573) 522-5864 / FAX: (573) 526-3489
TT: (800) 735-2966 / Voice Relay: (800) 735-2466
pr.mo.gov/respiratorycare
Email: rcp@pr.mo.gov

The Missouri Board for Respiratory Care was created in 1989 to enforce Sections 334.800–334.930, RSMo, and regulate individuals engaged in the practice of respiratory care (respiratory therapists).

Duties of board: License, regulate, investigate consumer complaints and discipline those subject to board supervision; investigate complaints about those practicing without a license.

Number of licensed professionals (2024): 5,100.

Board composition: Seven members (serving three-year terms): four respiratory care practitioners, one physician, one hospital administrator and one public member.



ROBERT CRAWFORD, R.R.T.
Member, Missouri Board for
Respiratory Care



LISA NEWCOMER, R.R.T.
Member, Missouri Board for
Respiratory Care



CINDY SEYER, R.R.T.
Member, Missouri Board for
Respiratory Care



VANESSA BEAUCHAMP
Executive Director, Missouri
Board for Respiratory Care



JUSTIN BENNETT, LCSW
Member, State Committee for
Social Workers



CHRISTIAN SHIELDS
CUNNINGHAM, LMSW
Member, State Committee for
Social Workers



TJITSKE TUBBERGEN-
MAGLIO, LCSW
Member, State Committee for
Social Workers



VANESSA BEAUCHAMP
Executive Director, State
Committee for Social Workers

Missouri Board for Respiratory Care*

McGregor, Fernando, R.R.T., chair, Independence;
Crawford, Robert, R.R.T., member, Hannibal;
Newcomer, Lisa, R.R.T., member;
Seyer, Cindy, R.R.T., member, Jackson;
Vacancies (2);
Beauchamp, Vanessa, executive director.

*\$50 per diem.

State Committee for Social Workers

3605 Missouri Blvd., PO Box 1335, Jefferson City 65102
Telephone: (573) 751-0885 / FAX: (573) 526-4220
TT: (800) 735-2966 / Voice Relay: (800) 735-2466
pr.mo.gov/socialworkers
Email: lcsw@pr.mo.gov

The State Committee for Social Workers was created in 1990 to enforce portions of Chapter 337, RSMo, and regulate licensed clinical social workers, licensed master social workers, licensed advanced macro social workers and licensed baccalaureate social workers.

Duties of committee: License, regulate, investigate consumer complaints and discipline those subject to board supervision; investigate complaints about those practicing without a license.

Number of licensed professionals (2024): 11,509.

Committee composition: Ten members (serving four-year terms): six licensed clinical social workers, one licensed master social worker, one licensed baccalaureate social worker, one licensed advanced macro social worker and one public member. Any time there is a vacancy on the board, Missouri law requires the president of the National Association of Social Workers, Missouri chapter, to submit the names of five candidates to the director of professional registration.

State Committee for Social Workers*

Miller, Kathie, M.S.W., LCSW, chair, Dexter;
Bennett, Justin, LCSW, member, Columbia;
Cunningham, Christian Shields, LMSW, member, Florissant;
LaRose, Rachell, LBSW, member, Holt;
Sorrell, Sharon, LCSW, member, Poplar Bluff;
Tubbergen-Maglio, Tjitske, LCSW, member, Kirksville;
Vacancies (3);
Beauchamp, Vanessa, executive director.

*\$70 per diem.

Office of Tattooing, Body Piercing and Branding

3605 Missouri Blvd., PO Box
1335, Jefferson City 65102
Telephone: (573) 526-8288 /
FAX: (573) 526-3489
TT: (800) 735-2966 / Voice
Relay: (800) 735-2466
pr.mo.gov/tattooing
Email: tattoo@pr.mo.gov



VANESSA BEAUCHAMP
Executive Director
Office of Tattooing, Body
Piercing and Branding

The Office of Tattooing, Body Piercing and Branding was created in 1998 to enforce Sections 324.520–324.526, RSMo, and regulate tattooists, body piercers and branders and their establishments.

Mission: Ensure hygienic, safe and sanitary conditions are used by these professionals and their establishments.

Duties of office: License, regulate, investigate consumer complaints and discipline those subject to board supervision; investigate complaints about those practicing without a license; conduct inspections of establishments.

Number of licensed professionals and entities (2024): 3,761.

About the office: The office is staffed by an executive director and licensing technician. Rather than an oversight board or commission, the office is overseen by the director of professional registration.

Missouri Veterinary Medical Board

3605 Missouri Blvd., PO Box 633, Jefferson City 65102
Telephone: (573) 751-0031 / FAX: (573) 526-3856
TT: (800) 735-2966 / Voice Relay: (800) 735-2466
pr.mo.gov/veterinarian
Email: vets@pr.mo.gov

The Missouri Veterinary Medical Board was created in 1904 to enforce Chapter 340, RSMo, and regulate doctors of veterinary medicine and veterinary technicians.

Duties of board: License, regulate, investigate consumer complaints and discipline those subject to board supervision; investigate complaints about those practicing without a license.

Number of licensed professionals (2024): 6,232.

Board composition: Six members (serving four-year terms): five licensed veterinarians, one of whom is the state veterinarian (an employee of the Missouri Department of Agriculture), who serves as an *ex officio* member of the board, and one public member. No more than three members of the board may belong to the same political party.



MICHAEL PFANDER, D.V.M.
Chair, Missouri Veterinary
Medical Board



GALEN ERICSON, D.V.M.
Member, Missouri Veterinary
Medical Board



LINDA SCORSE, D.V.M.
Member, Missouri
Veterinary Medical Board



CHRISTOPHER ROHLFING
Public Member, Missouri
Veterinary Medical Board



STEVEN STRUBBERG, D.V.M.
Ex officio Member, Missouri
Veterinary Medical Board



DANA K. FENNEWALD
Executive Director, Missouri
Veterinary Medical Board

Associations: American Association of Veterinary State Boards; Federation of Associations of Regulatory Boards (FARB); Council on Licensure, Enforcement and Regulation (CLEAR).

Missouri Veterinary Medical Board*

Pfander, Michael, D.V.M., chair, Springfield;
Ericson, Galen, D.V.M., member, Blue Springs;
Jones, Maynard Bill, D.V.M., vice chair, Versailles;
Scorse, Linda, D.V.M., member, Joplin;
Rohlfing, Christopher, public member, Columbia;
Strubberg, Steven, D.V.M., *ex officio* member, Hermann;
Fennwald, Dana, executive director.

*\$50 per diem.



Department of Conservation

2901 W. Truman Blvd., Jefferson City 65109
 Telephone: (573) 751-4115 / FAX: (573) 751-4467
mdc.mo.gov

The Missouri Department of Conservation (MDC), authorized in 1937 by an initiative process and statewide vote to amend the Missouri Constitution, was created by public demand for better management of the state's fish, forest and wildlife resources. The head of the department is a (4)-member commission appointed by the governor with the advice and consent of the Senate. They serve with no compensation for staggered six-year terms. The commission is charged with the control, management, restoration, conservation and regulation of the bird, fish, game, forestry, and all wildlife resources of the state.

The commission appoints a director who serves as the administrative officer of the Department of Conservation. The director appoints other employees. Deputy directors, general counsel, assistants to the director, and internal auditor are responsible to the director and facilitate administration of the department. Programs and activities are carried out by the divisions of Business & Operations, Engagement, and Resource Management.

The department's principal sources of revenue are receipts from the sale of hunting and fishing permits and the one-eighth of one percent conservation sales tax. The conservation sales tax was approved as a constitutional amendment through a citizen initiative process and statewide vote in 1976. Funds are also received, primarily on a matching basis, from federal aid provisions of the Wildlife Restoration, Sport Fish Restoration, and Cooperative Forestry Assistance Acts. The department receives no state general revenue funds.

The department's mission is to protect and manage the fish, forest and wildlife resources of the state; and to facilitate and provide opportunities for all citizens to use, enjoy and learn about these resources. The vision is to be a forward-looking agency, implementing solid core values that ensure integrity and trust; using adaptive learning and creative thinking; embracing technology and providing superior public service. The department seeks to be the national leader in fish, forest and wildlife management, proactively advancing its mission through understanding natural resources and social landscapes.

The mission and vision are accomplished using a set of values that includes: excellent public service; believing all citizens are important; providing open communication; offering opportunities for Missourians to partner; ensuring fairness, objectivity, sound science, integrity and accountability to guide actions; and appreciating that employees are the department's most important asset. The department works to advance conservation by being results-driven, working as a team, serving as ambassadors for conservation and living out the conservation ethic through actions.

The department carries out its programs and activities through the following major administrative branches:

Business & Operations includes the following branches: Conservation Business Services, Human Resources, Information Technology and Infrastructure Management. These branches are responsible for management of the department's financial, staff, fleet, equipment and information technology resources, including administering human resource activities intended to attract and retain a diversified, dynamic workforce; providing direction and management of the department's information technology assets, including computer hardware and software systems, telephone, other telecommunication systems and coordination of those systems with other state agencies; providing engineering, architectural, surveying, and construction/maintenance services and infrastructure asset tracking and planning; collecting and processing all revenues received; processing accounts payable; coordinating procurement; and administering all recreational and commercial licenses offered by the department.

Engagement includes the Communications, Community & Private Land Conservation, Relinquency, Education Branches, and the Governmental Affairs. These branches and sections are responsible for the department's public information efforts, educational programs and facilities, interagency coordination, volunteer programs and publications. These efforts include offering educational programs; operating nature centers, visitor centers and shooting ranges; developing interpretive exhibits; administering the hunter education program; teaching outdoor skills; providing conservation education curricula, training and materials to teachers; producing the department's magazines, books and other publications; creating and maintaining MDC's website, digital media, audio and video productions; issuing news releases and coordinating with news media; providing strategic guidance on citizen engagement; developing volunteer and partnership programs; assisting with environmental and regulatory issues; governmental affairs at the county, state and federal level; and providing interagen-

cy coordination with various federal, state and non-governmental interest groups.

Resource Management includes the following branches: Statewide Resource Management, Regional Resource Management, Science and Protection. These branches are responsible for resource management, restoration and protection, as well as research, in order to conserve Missouri's fish, forest and wildlife resources. These efforts include guiding strategic planning of conservation priorities; maintaining conservation areas for public use; developing and implementing a Comprehensive Conservation Strategy; implementing statewide and regional programs and services; guiding strategic budget development related to resource management; leading development of regulations, policies, and procedures to effectively manage Missouri's fish, forest and wildlife resources; directing activities to further public recreation, appreciation, and use of fish, forest and wildlife resources; and encouraging compliance with the Wildlife Code of Missouri through enforcement and education.

Conservation Commission

Eckelkamp, Margaret F., (R), Washington, July 1, 2027;

Harrison, Steven D., (I), Rolla, July 1, 2025;

McHenry, Mark L., (I), Kansas City, July 1, 2025;

Wagner, Raymond T., (R), Town & Country, July 1, 2029.

Director's Office

The Conservation Commission appoints the department director who, along with three deputy directors, directs programs and activities through the branches of Business Services, Communications, Community and Private Lands, Education, Human Resources, Information Technology, Infrastructure Management, Protection, Regional Resource Management, Relevancy, Science and Statewide Resource Management. In addition to branch assignments, the deputy directors provide leadership for projects and initiatives through partnerships, and policy coordination. The Governmental Affairs and Policy Sections serves the director's office, branches, and regions by coordinating policy, environmental and cultural resource reviews, public involvement and surveys, river basin management, and assists with governmental affairs at the county, state and federal level. The Budget and Revenue Section is responsible for analysis of budget issues, revenue and economic projections, development and presentation of annual budgets, review of financial implications of programs and policies, financial reconciliations, preparation and presentation of financial reports, collection of revenue (from the conservation sales tax, hunting and fishing per-



MARGARET F. ECKELKAMP
Member
Conservation Commission



STEVEN D. HARRISON
Member
Conservation Commission



MARK L. MCHENRY
Member
Conservation Commission



RAYMOND T. WAGNER
Member
Conservation Commission

mits, federal reimbursement, timber sales, publications and surplus property), and deposits in the state treasury for department programs. The Operational Excellence Section provides the foundation for effective and efficient department operations and the use of data to make informed decisions. The section oversees strategic and operational planning, customer experience, employee engagement and continuous improvement. The director also supervises the general counsel, internal auditor, and assistant to the director for operational excellence.

Regional Offices

The department has eight administrative regions, with a regional office in each region. Regional offices are in Columbia, Lee's Summit, St. Joseph, Kirksville, West Plains, St. Charles, Cape Girardeau and Springfield. The department also provides public contact offices, nature centers, visitor centers, staffed shooting ranges, and interpretive centers to assist Missourians and to provide close-to-home opportunities for them to participate in conservation programs and services.



JASON SUMNER
Director



LAURA CONLEE
Deputy Director



ANDREW BOND
Deputy Director



AARON JEFFRIES
Deputy Director



CHAD JOHN
Internal Auditor



KENDRA WITTHAUS
Assistant to the Director



NICHOLE BAUMHOER
Executive Assistant to the
Director / Commission Secretary



KYLE ATKINSON
General Counsel

Conservation Business Services Branch

The Conservation Business Services Branch provides administrative support through six units: payables and payroll services, federal aid coordination, permit services, purchasing services, fleet and physical asset management services, and flight services.

The Financial Services Unit administers all financial activities of the department. It maintains a liaison with the state treasurer, state auditor, Office of Administration and Department of Revenue. It is responsible for federal aid coordination, accounts payable, accounting and payroll.

The other units are responsible for: management, operation and purchasing of the department's fleet; management of aircraft operations; inventory control; repair and disposition of vehicles, marine and other mechanical equipment; the distribution and sales of hunting and fishing permits; and purchasing services.

Information Technology Branch

The Information Technology Branch provides strategies and expertise to effectively and securely design and implement technology-based assets and solutions that strategically enable the



JEFF ARNOLD
Conservation Business Services
Branch Chief



DOUG FEES
Information Technology
Branch Chief

department's mission. This includes providing ongoing management, maintenance and support of the department's technology assets and solutions inclusive of all computer hardware and software systems, telephone and other telecommunication systems, two-way radio systems, cellular and mobile systems, cybersecurity systems, applications and other database systems, GIS systems, analytics and reporting systems, and the coordination of those systems with other state agencies and technology vendors.

Infrastructure Management Branch

The Infrastructure Management Branch provides design, land surveying, construction management, quality control, and asset management services to develop and implement the department's capital plan by designing, constructing and managing infrastructure to sustain conservation services and help all citizens connect with nature. Infrastructure and capital improvement projects include boat accesses, docks, roads, parking areas, office and storage buildings, fish hatcheries, fishing lakes and ponds, nature centers, shooting ranges, trails, wetlands and other projects. The branch provides engineering and architectural designs that apply sound engineering principles to the design of conservation projects and public-use facilities that are in harmony with the environment and enhance the enjoyment of Missouri's natural resources.



JACOB CAREAGA
Infrastructure Management
Branch Chief



TOM NEUBAUER
Human Resources
Branch Chief

Human Resources Branch

The Human Resources Branch provides services that help the department attract and retain a diverse and dynamic workforce, including recruitment and selection; administering salary and fringe benefits programs; overseeing a comprehensive group life, medical, accidental death and dismemberment, and dependent life insurance program; maintaining official employee documents and records through a human resources information system; and managing a safety program, including worker's compensation. The branch also monitors compliance with employment practices relating to affirmative action, Americans with Disabilities Act and drug testing; provides employee training and development programs; administers employee assistance and wellness activities; and assists with disciplinary and grievance processes. A workforce council implements programs to increase the department's efforts to experience the benefits of a diverse workforce.



HEATHER FEELER
Communications Branch Chief

Communications Branch

The Communications Branch strives to keep conservation relevant in the hearts and homes of Missourians, including sharing the positive effects of the outdoors for our overall health, quality of life and economic vitality. These communications efforts keep people up to date on conservation and how to connect to nature, including where to fish, hunt, hike, birdwatch and discover nature around the state. The branch coordinates digital efforts, magazines, marketing, media and news, natural resources communications and publications for MDC.

Since 1938, the *Missouri Conservationist* magazine has been connecting people to nature each month with a current circulation of

462,987. *Xplor* magazine, which inspires kids to explore nature and is published every other month, strives to foster a new generation of passionate, informed, conservation-minded constituents. MDC continues to use technology as a tool to connect people to nature, including its website, mobile applications, social media and podcast. MDC's website, www.mdc.mo.gov, has 7.9 million unique visitors annually, with popular pages such as "Places to Go" to discover nature on MDC areas, the online "Field Guide" to identify Missouri plants and animals, and the hunting and fishing "Species A-Z" pages to help identify game species. MDC mobile applications—MO Outdoors, MO Fishing and MO Hunting—allow users to find nature near them and buy permits, view regulations and check-in harvests on the go. MDC also launched a new podcast, *Nature Boost*, in spring 2020 to connect more youth and young adults to nature through audio learning.

Through many free and for-sale MDC publications, Missourians can also learn about identifying animals, upcoming natural events, cooking wild game, and learning how to fish and hunt. Nature centers across the state sell books, calendars, and other nature items in their nature shops. These items can also be purchased through the online Nature Shop.

Education Branch

The Education Branch works to educate Missourians of all ages and to make conservation education a priority in schools, programs and MDC facilities. MDC has nature and education centers in Blue Springs, Kansas City, Jefferson City, Kirkwood, Springfield, Cape Girardeau, Joplin and Winona, and visitor centers in Taney, St. Charles, and St. Louis counties that offer unique nature exploration programs. Children and their families can explore the interactive exhibits, attend in-person educational programs and hike the trails around the facility at no cost. Education staff statewide offer in-person and virtual programs on many outdoor topics, these programs are offered to the public at no cost as well.

The branch develops and makes available conservation education curriculum through its Discover Nature Schools program, which helps students get outside to experience hands-on learning in nature close to home. Instructional units by grade level are provided at no cost to teachers and school districts to meet testing needs and are combined with MDC grants for field trips and instructional materials. The branch delivers conservation education to public, private, parochial schools and colleges, as well as youth leaders and community leaders. The team also has responsibility for the Discover Nature—Fishing program, which is a series of free fishing classes, to help Missourians gain the skills and confidence to go fishing on their own.

The branch teaches Missourians outdoor skills to enjoy the outdoors safely and responsibly through hands-on classes and virtual programs on hunting, fishing and archery. The Missouri National Archery in the Schools Program (MoNASP) is coordinated by MDC, along with support from the Missouri Conservation Federation and Missouri Conservation Heritage Foundation, and helps students learn and compete in archery. MoNASP is currently in more than 800 schools in Missouri. In addition, the branch coordinates a team of volunteers to provide hunter education training in-person and online, which is mandatory for all persons born on or after Jan. 1, 1967, as a prerequisite to purchase hunting permits. Shooting ranges also provide hunters and outdoor enthusiasts a safe place to practice and develop outdoor skills. MDC manages six staffed shooting ranges and outdoor education centers, and more than 70 unstaffed firearm and archery ranges to provide opportunities to safely practice firearm and archery skills.

Relevancy Branch

The Relevancy Branch addresses today's ever-growing challenges to conservation — from changing uses of fish, forest, wildlife and their



MARGIE VANDEVEN
Education Branch Chief



JESSICA HOEY
Relevancy Branch Chief

habitats, to pollution of our waters, the spread of invasive species, and loss of habitat — by facilitating and providing opportunities for all citizens to use, enjoy, and learn about Missouri's natural resources.

Staff within the branch are focused on community engagement strategies through citizen science, new recreational opportunities at the state's 1,000+ conservation areas, development of messaging specific to key audiences, and facilitation of partnerships that will engage and empower a broader constituency involved in nature. Specific programs within the branch include the Missouri Stream Team, which engages more than 700 active stream teams throughout the state in maintaining Missouri waterways, and the newly formed Recreational Use Program, which encourages people to get outdoors on MDC and partner lands to help all Missourians connect with nature and gain a better understanding of conservation. The branch also provides statewide coordination for the department's volunteer program and annual Missouri Conservation Partners Roundtable.

Community & Private Land Conservation Branch

The focus of the Community and Private Land Conservation Branch is connecting people with nature where they live and helping landowners and communities meet their goals while enhancing fish, forest and wildlife conservation. This is accomplished by providing superior customer service and support to our partners and field staff across the state and through collaboration with other department branches.

The health of Missouri's fish, forest, and wildlife resources depends on the stewardship of Missouri landowners. Private landowners own approximately 93% of the land in Missouri. The branch works collaboratively with other branches to help Missouri landowners achieve their land use objectives in ways that enhance fish, forest

and wildlife conservation. Through voluntary participation, the branch promotes the wise use of fish, forest, wildlife, and natural communities by providing information, financial assistance and partnerships.

Assistance is also provided to communities, including urban developers, homeowners, city and county planners, local governments, and others to encourage development and management that enhances native fish, forest, and wildlife diversity in developed areas, as well as in areas under development. The branch works to connect people with nature and raise awareness of the benefits provided by healthy fish, forest and wildlife resources. Planning and technical financial assistance are all tools utilized for helping incorporate nature into communities.

Partnerships help expand the conservation footprint in Missouri. The branch develops partnerships with communities, state and federal agencies, commodity groups, agribusinesses and conservation organizations. Partnerships with the Natural Resources Conservation Service and Farm Service Agency integrate fish, forest, and wildlife considerations into the implementation of Farm Bill programs. To complement funding available through federal programs, the department offers cost-share to landowners for implementation of select natural resource management practices.

Protection Branch

The Protection Branch is responsible for enforcement of the Wildlife Code of Missouri and related statutes on both private and public lands. Uniformed conservation agents are assigned to each county in Missouri and represent the department in a wide variety of programs.

Agents are licensed as peace officers to enforce all state laws on lands owned, managed, or leased by the department. Agents are also commissioned by the U.S. Department of the Interior to enforce federal fish and wildlife laws. Agents administer hunter education programs in their local area and provide conservation information and education through newspaper articles, adult and youth meetings, exhibits, clinics, radio and television programs and other media. The branch helps to provide basic information on fish, forest, and wildlife management, assists with landowner assistance programs and conducts surveys and special field studies. Agents are the primary contact for landowners with poaching or trespassing problems and are often contacted about nuisance wildlife issues.

The branch works with the Conservation Federation of Missouri to administer the Operation Game Thief, Operation Forest Arson and Share the Harvest programs. Operation Game Thief provides an avenue for concerned citizens to report



JASON JENSEN
Community & Private Land
Conservation Branch Chief



TRAVIS McLAIN
Protection Branch Chief

poaching through a centralized toll free hotline: (800) 392-1111. Rewards for information leading to the arrest of violators are available. Since the inception of this program in 1982, over 8,700 arrests have been made with information supplied by concerned citizens. This program has proven to be an effective means of public awareness and involvement in protecting the natural resources of Missouri.

Share the Harvest, a program where hunters donate deer meat to those less fortunate through established charitable organizations, has received over 6 million pounds of deer meat for Missouri citizens. Hunters who donate their entire deer receive a reduction in the price of processing, which is paid to the processor by the Missouri Conservation Federation, a private citizen's organization. In some cases, local organizations provide additional funds for processing so there is no cost to hunters who wish to donate deer.

Science Branch

The Science Branch provides the science-based information needed to conserve, appreciate, and effectively manage Missouri's natural resources and strives for sustaining a future with healthy ecosystems through innovative scientific solutions and services. Science Branch is organized around systems and functions in the context of priority species and landscapes and delivers research and management assistance statewide and in collaboration with numerous state and federal partners. Aquatic and terrestrial systems are represented by Sections and Units that focus research and monitoring on protection and restoration of priority species, species communities, and associated multi-scale habitat relationships and system ecological functions; maintaining sustainable populations of game and plant species; expertise in conservation applications of biometrics, technology, and social science information to support natural resource decisions and training; and a Conservation Health Section with a specific focus on eco-



SHERRI RUSSELL
Science Branch Chief



JOHN TUTTLE
Regional Resource Management
Branch Chief



BRIAN CANADAY
Statewide Resource
Management Branch Chief

system health and integrated data operating in a OneHealth framework to blend ecological and wildlife health emphasis areas.

Regional Resource Management Branch

The Regional Resource Management Branch provides on-the-ground field implementation of department programs through high-quality, multi-disciplinary resource management of public lands and through assistance provided on private lands and in communities that strengthens local accountability, decision-making and planning while ensuring statewide oversight, strategic direction, framework, guidelines and support.

While many regional activities fall nicely under the heading of the four units, staff work collaboratively across units to ensure highest priorities are completed in a timely manner. The Regional Resource Management Branch also leads numerous other department efforts at the regional level that transcend unit specializations. For example, regions take an active/lead role in the regional implementation of the elimination of feral hogs, managing chronic wasting disease in deer, regional planning, reporting and controlling wildfire.

The Regional Resource Management Branch also includes a few staff that operate at the statewide level and focus on statewide programs. The branch is responsible for the Salem Sign Shop that fabricates the signage needed on our conservation areas and office facilities. The branch manages the County Aid Road Trust program, which provides financial assistance to counties in exchange for maintaining gravel county roads that lead to and through conservation areas.

Statewide Resource Management Branch

The Statewide Resource Management Branch includes the Fisheries, Forestry, Wildlife and Nat-

ural Resources Planning sections. This branch implements the mission of MDC and the Design for the Future Strategic Plan by providing science-based statewide oversight, strategic direction, guidelines, and support to multidisciplinary resource management teams serving as discipline advisors working with national, state, and local partners for the management of public and private land and water. The Statewide Resource Management Branch provides exemplary customer service through an integrated, balanced approach that strengthens the OneMDC concept, team decision-making and planning, while ensuring accomplishments of statewide outcome measures and consistent implementation of conservation programing for all citizens.

Fisheries Section

The Fisheries Section provides guidance on managing aquatic systems for the benefit of all aquatic species. Fisheries management is the science, art, and business of creating, managing, and conserving fisheries and associated aquatic species resources in a sustainable manner to meet desired goals, needs and values. The section directs and administers fisheries programs, develops and refines regulations, works on the acquisition and development of public fishing and boat access areas, administers the Community Assistance Program and Corporate and Agency Partnership Program, administers federal aid grants, coordinates angler recognition programs, and develops and revises technical and popular written materials.

The Fisheries Section oversees the operation of the department's hatchery program. The four warmwater hatcheries (Chesapeake, Blind Pony, Lost Valley and Hunnewell) rear and coordinate the stocking of about 5.4 million fish annually in public waters, suitable private lakes, and waters used for special fishing events and aquatic education. Methods are also developed for rearing endangered species. The five cold-water hatch-

ies (Bennett Spring, Maramec Spring, Montauk, Roaring River and Shepherd of the Hills) rear and coordinate the stocking of about 1.5 million trout annually in public waters.

Forestry Section

The Forestry Section provides oversight of the management and protection of the state's forest resources, ensuring we have healthy and sustainable forest and woodland communities on both public and private land. Forestry programs assist forest industries with practices designed to: ensure healthy and sustainable forests; ensure the proper management and sustainability of public forest lands; and improve rural fire protection throughout the state. The forestry section also provides training for loggers to encourage the sustainable harvest of Missouri's forests.

The section collaborates with Regional Resource Management Branch on the management of more than 600,000 acres of public forest land. Forest management benefits include biodiversity, watershed protection, wildlife habitat, forest products and recreational opportunities. To encourage forest and wildlife plantings, 2 million seedlings of more than 70 different tree and shrub species are produced at the George O. White State Forest Nursery each year to fill requests from Missourians. Every fourth-grade student in the state receives an Arbor Day seedling produced at the nursery.

In addition, the section assists more than 700 volunteer rural fire departments to suppress approximately 2,300 wildfires annually. Technical assistance, training, and federal excess equipment are available at no cost to cooperating rural fire departments. Grants, supported in part by the U.S. Forest Service (USFS), are available to rural fire departments on a competitive basis. A rural forest fire equipment center is located in Lebanon. The center acquires and distributes federal excess property to rural fire departments for use in fire-suppression activities. "Operation Forest Arson" is a program to combat the high number of arson-caused wildfires. This program is combined with the Smokey Bear wildfire prevention campaign to educate school children.

Natural Resources Planning Section

The Natural Resources Planning Section serves the Department by leading areas of planning and coordination of landscape conservation, natural community restoration, natural areas, invasive species, technical resource management training, area planning standardization, and assistance with developing management guidelines/standards and measurable outcomes. The unit serves as a catalyst to bring together the

expertise required and guide the processes to develop the appropriate strategies and training to provide direction, measure success, define guidelines for standardization, and audit to ensure that implementation at local levels is effective and adhere to established principles. To accomplish this, section staff work extensively with staff in other branches and regions in both development of strategies, guidelines and measures, and in implementation, training, and conducting of any audits to ensure that the processes and products remain aligned and pertinent with staff and resources they serve.

Natural Resources Planning Section staff help field staff and partners develop strategies that identify management priorities for the department's strategic plan and make these functional in the form of tiered, often geospatial, priorities that are easy for staff to implement when budgeting both time and funding. These include landscapes for habitat and natural community management, public use focal areas, and community conservation or relevancy focal areas. Invasive species priorities follow the habitat priorities and a second set of priorities that is defined by species that are targeted for eradication statewide. Section staff work with Department staff and partners to update the priorities and implement actions to meet goals measured by outcomes within these focal areas.

Outreach, training of technical expertise, development of curricula, coordination of courses, development of management standards and auditing of compliance, and serving on state, regional, and national boards and committees are also vital roles within the section and are performed by multiple staff to varying degrees.

Wildlife Section

The Wildlife Section provides oversight of the management and restoration of Missouri's wildlife and habitats for the use and enjoyment of present and future generations. The section provides technical advice for wildlife and habitat management to other agencies, organizations, communities, industries and private landowners.

Additionally, this section is responsible for the statewide grassland systems coordination, wetland systems coordination, feral hog elimination program, agricultural cropping program, and the wildlife damage and human/wildlife conflict resolution program. In addition, this section is responsible for the managed waterfowl hunting program which annually provides more than 35,000 hunters the opportunity to waterfowl hunt. Managed deer and turkey hunts are also the responsibility of this section, providing the opportunity for more than 20,000 hunters to apply for these hunts.



Department of Corrections

PO Box 236, Jefferson City 65102

Telephone: (573) 751-2389 / FAX: (573) 751-4099

TTD: (573) 751-5984

doc.mo.gov

Improving Lives for Safer Communities

The Missouri Department of Corrections manages the care, custody and supervision of Missourians sentenced to state prison or community supervision following felony convictions. The agency's 10,000 employees oversee approximately 24,000 people incarcerated in 19 adult institutions as well as 52,000 people on probation or parole. The department promotes sober, responsible, productive and prosocial behavior. It fosters rehabilitation, treatment, education and job training to equip Missourians involved in the criminal justice system with the skills and resources they need to contribute to their communities, inside and outside prison walls. More than 95% of people who enter the state's prison system ultimately are released. The Department of Corrections aims to make sure they're good neighbors.

The department strives to carry out sentences set by the court and the Parole Board in ways that promote public safety while ensuring the best return on investment of staff time, state resources and taxpayer dollars. Corrections staff, contracted staff and community partners work together to return Missourians to their families and homes better equipped for success than they were when they entered state custody. With the goal of reducing risk and recidivism, the department implements results-oriented policies and evidence-based practices tailored to addressing the specific needs and strengths of each offender. Department-wide use of a validated risk and needs assessment tool is buoyed by a system of incentives and sanctions designed to reinforce positive behaviors while encouraging accountability for negative behaviors. The department employs strategic planning at all levels of the organization to promote continuous improvement.

Justice Reinvestment

In 2017, Missouri faced several criminal justice challenges, including rising violent crime rates and prison overcrowding. The bipartisan

Missouri State Justice Reinvestment Task Force—which included state and local criminal justice system stakeholders—was formed to address the issues. The task force worked with the nonpartisan, nonprofit Council of State Governments to gather and analyze Missouri criminal justice data and came away with several key findings. In 2017, Missouri had the eighth-highest incarceration rate in the United States; the fastest-growing female prison population in the United States; an increasing violent crime rate but a decrease in violent crime arrests; insufficient behavioral health resources; and a high rate of prison admissions driven by factors other than new crimes, with about half of new admissions occurring for technical violations of probation or parole. The task force worked with the Council of State Governments Justice Center staff to review analyses and develop policies and strategies to reduce violent crime, improve community-based treatment, reduce recidivism and increase public safety. House Bill 1355, known as the Justice Reinvestment Bill, was signed into law in June 2018.

When it comes to changing the mindsets and behaviors of people involved in the criminal justice system, research shows a cookie-cutter approach doesn't work. To get the best results—to send people back out into the community better than they were when they entered custody—treatment, programming and interventions must be tailored to the particular needs and strengths of each offender. Changes through Justice Reinvestment include: a validated risk and needs assessment tool used in every division in the department; cognitive behavioral interventions that help change criminal thinking; a system of incentives and sanctions to be used before, during and after incarceration; transformation of community supervision centers, targeting high-risk clients with effective programming; and treatment programs for Missourians at risk of re-incarceration. Since 2017, the statewide prison population has dropped by more than 30%.

Giving Back

With the goal of giving back to the people of the state, Missourians in state correctional centers perform volunteer work and complete projects to support nonprofit agencies. Cultivating Restorative Justice Gardens at adult institutions, each season offenders, with staff oversight and assistance, grow approximately 60 tons of fresh produce for donation to local food banks, shelters, schools and other organizations. In partnership with Missouri animal shelters, offenders participating in the Puppies for Parole program train and socialize thousands of rescue dogs in preparation for adoption by Missouri households. Every year offenders and staff hold

fundraisers to provide school supplies to low-resource kids and give aid to people affected by natural disasters.

Through restorative justice initiatives, offenders serve fellow citizens and strengthen social bonds that serve as the foundation of communities. Offender-volunteers sew and donate hand-made quilts, including weighted quilts for people on the autism spectrum and fidget quilts for people with Alzheimer's disease. They refurbish used bicycles for donation to people who need them. They knit tiny hats for premature newborn babies at area hospitals. They create handcrafted woodwork projects such as birdhouses and children's furniture. They make backpacks and overnight bags for foster children. They produce educational materials and coloring books for preschool programs. All projects are donated to nonprofit organizations for their own use, for distribution to citizens, or for fundraising auctions.

Reentry

More than 15,000 people are released from Missouri Department of Corrections facilities every year. To ensure a smooth transition back into the community, the Reentry Unit connects Missourians involved with the criminal justice system with the nonprofit groups, faith-based organizations, government agencies, care providers, employers and other resources they need to successfully rejoin the community.

Employment for Missourians involved in the criminal justice system is a win-win-win for the state. Win for employers: skilled labor force eager to work. Win for offenders' families: stability and income. Win for communities: reduced risk and a safer Missouri. Supplementing the numerous vocational training programs offered at correctional centers statewide, the Reentry Unit helps to facilitate employment readiness programs. Fellow state government agencies and partner nonprofit organizations provide education and training in areas such as goal-setting, résumé building, job interview etiquette, personal presentation and professional expectations. The reentry team has formed partnerships with more than 300 employers throughout the state who are willing to hire Missourians with felony convictions. Offenders nearing release from prison may complete job interviews at prison hiring fairs or through video conference and secure employment offers before release. Missourians can walk out of prison and onto the job site.

For Missourians facing multiple barriers to success, the reentry team helps to coordinate access to wrap-around services. Staff cultivate partnerships with organizations and agencies that can help Missourians leaving prison to find



TREVOR FOLEY
Director



VALARIE MOSELEY
Deputy Director



TRAVIS TERRY
Deputy Director



MATT BRIESACHER
Chief Counsel

housing, clothing, food, transportation, medical care, childcare, substance use treatment, education, spiritual support and other resources they need to succeed. Community partners provide services and advising to offenders inside the prisons and offer follow-up services and support after release.

In 2023, Missouri became the first state in the U.S. to join Reentry 2030, a national initiative that aims to dramatically improve reentry outcomes for people exiting prison. By 2030, we plan to expand collaborations and partnerships with public and private entities, connect incarcerated Missourians to employment and prepare people to stay employed after incarceration. We aim for 100% of incarcerated Missourians who need career services to receive them; 85% of formerly incarcerated Missourians to be employed within 30 days of release; and 80% of formerly incarcerated Missourians to maintain their employment for at least nine months after release.

By the end of 2024, the department had opened reentry centers in all 19 Missouri Department of Corrections adult institutions. Staffed by housing and employment specialists, these one-stop shops support people preparing for release from incarceration, helping with vital doc-

uments, vocational certifications, employability skills, job searches, housing searches, family reunification, health care plans and more. Mirroring community job centers, the inviting office spaces set Missourians up for success.

Divisions

The Department of Corrections encompasses five divisions. The Office of the Director functions as the central administrative hub, overseeing the four main divisions as well as special units for research and planning, professional standards, legal services, budget and finance, victim services, legislative affairs, constituent services and communications. The Division of Human Services recruits, trains and supports a professional and diverse workforce and cultivates a workplace in which safety and wellness are practiced as part of the job. The Division of Adult Institutions manages the state's 19 correctional centers using a classification system to enhance safety and security for all staff, offenders and visitors. The Division of Offender Rehabilitative Services develops offender programs that address medical and mental health issues; provide treatment for substance use disorders; and offer education, vocational training and life skills programs. The Division of Probation and Parole supervises felony offenders ordered to probation by the courts or released by the Parole Board from adult institutions by means of parole or conditional release.

Research, Planning and Process Improvement

The Office of Research, Planning and Process Improvement generates research data and analysis to inform department decision-making and strategic planning. The office tracks offender population changes, maintains statistical data and evaluates trends. It supplies research and survey data to agencies within and outside state government, responding to outside research requests and inquiries as well as requests for state budget fiscal notes. The unit also prepares the department's strategic plan; monitors strategies and performance measures associated with the strategic plan; and facilitates departmental teams that work on process improvement, quality assurance, problem-solving and customer satisfaction projects. Staff in this office also obtain, monitor, manage and disburse grant funds.

Office of Professional Standards

The three-unit Office of Professional Standards strives to ensure that all interactions in the department—whether with offenders, visitors or other employees—are professional and respect-



DAVID EDWARDS
Director, Research, Planning
and Process Improvement

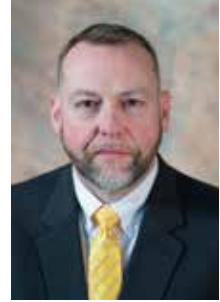

SCOTT WEBER
Director
Office of Professional Standards



SUSAN PULLIAM
Budget Director



GIL LONG
Chief of Fiscal Management

ful. The Civil Rights Unit provides statewide training for staff and conducts investigations into allegations of discrimination, harassment, retaliation and unprofessional conduct. The Employee Conduct Unit investigates employee violations of policy and procedure, which might involve circumstances such as offender injuries, over-familiarity between an employee and an offender, contraband or confidential records. The Prison Rape Elimination Act (PREA) Unit is responsible for developing, implementing, investigating and overseeing the agency's compliance with Prison Rape Elimination Act standards in all facilities. The office operates a Confidential Line for Employee Allegations and Reporting (C.L.E.A.R.) for anonymous reporting of misconduct.

Budget and Finance

The Office of Budget and Finance assesses and analyzes the financial needs of the department and determines the most effective and strategic ways to invest state taxpayer dollars in programs and operations that improve the lives of Missourians and make the state's communities safer. The office develops, prepares and presents an annual budget request that reflects the department's strategic planning goals and objec-

tives. Through analysis of research data on program outcomes and population trends, the unit provides guidance on ways to use department resources effectively. The Budget Unit presents the budget request to the governor's office and then works closely with the General Assembly to provide information during the appropriations process.

The Fiscal Management Unit oversees the implementation and maintenance of complex accounting systems that provide essential fiscal oversight, support and assistance to correctional institutions, probation and parole district offices, and Missouri Vocational Enterprises. The unit ensures accountability and transparency of state resources through the work of skilled and experienced staff in purchasing, accounting and auditing. The Offender Finance Unit provides fiscal oversight, support and assistance to the offender population by managing offender canteen and banking systems as well as offender payroll.

Legislative Affairs

The Legislative Affairs office is responsible for planning, organizing and coordinating state and federal legislative matters related to the agency's programs. The office works with the director and the executive staff to establish legislative priorities and to complete legislative research and technical preparation, analysis and tracking. The department's legislative liaison testifies before legislative committees; educates the public about programs and legislative initiatives; and works with the House of Representatives and Senate research staff on drafting agency legislation. The liaison supplies bill sponsors with fact sheets and materials, including amendments; monitors bill progress; and provides hearing summaries and briefings to policy makers.

Communications and Public Information

The Public Information Office operates as the central communications team for the department. The communications director spearheads content strategy and serves as the department's media relations liaison, keeping journalists and the public informed about department news and initiatives. Communications staff develop messaging for external and internal audiences; create newsletters, videos and other employee communications; schedule media interviews with staff and offenders; develop original written and visual content for print publications, digital communications and special projects; manage social media accounts and public websites for the department; and handle crisis communications. Partnering with the Division of Human Services, the unit



TAYLOR HAGENHOFF
Legislative Liaison



KAREN POJMANN
Director
Communications



AMANDA DOUGLASS
Office of Victim Services

creates employee recruitment campaigns and materials. The team also plans and hosts events showcasing the department's impact on the state.

Constituent Services

The Constituent Services Office processes offender-related inquiries from legislative offices, offenders' families and the public. Taking a customer-focused approach to addressing citizens' needs, staff in this office provide information about specific offenders as well as education about the department's operations, policies, procedures and practices. Striving for pro-active communication with the public, the office produces a monthly newsletter for family and friends of offenders, updating these constituents on changes to policies and programs while also sharing tips and resources regarding topics such as visiting, mail correspondence and phone service.

Victim Services

The department's Office of Victim Services was established to ensure that core services and accurate, timely information are provided to Missouri's crime victims. The office provides notification of changes in an offender's status to victims of crime in accordance with 595.209, RSMo. Victim Services

staff enhance accessibility to department processes, including parole hearings, victim impact statements for the Parole Board's consideration and reasonable protection from offenders or others acting on behalf of an offender. This unit provides notifications, crisis intervention, support and referrals to approximately 19,000 registered victims of crimes. Upon the request of the victim, staff will provide accompaniment to parole hearings and provide support to families of homicide victims during an execution.

Division of Offender Rehabilitative Services

The Division of Offender Rehabilitative Services develops programs for offenders that address medical and mental health issues, education, vocational training, and treatment for substance use and sexual disorders. These programs are developed and implemented by the division's sections of Medical and Mental Health Services, Adult Education and Workforce Development, Substance Use and Recovery Services and Missouri Vocational Enterprises.

Education

The Missouri Department of Corrections educates incarcerated Missourians and prepares them for the workforce. Each month more than 5,000 offenders in state correctional centers take academic classes. Their pass rate on the high school equivalency test exceeds 90%. About 2,300 are trained in Missouri Vocational Enterprises factories, and 2,000 enroll in career and technical programs. Offenders' pass rate on the National Career Readiness Certificate program is 94%. Through college and university partnerships, the department also provides higher education opportunities for offenders and staff in facilities and digital classrooms.

Academic Education

Adult education serves offender students whose skill levels range from early elementary to high school in the areas of reading, math, language, science and social studies. Correctional education provides small classes, enabling each teacher to tailor lessons to the offender students at appropriate levels. The education program follows the guidelines set by the Department of Elementary and Secondary Education, using the Test of Adult Basic Education as the official assessment tool and the HiSET as the official high school equivalency test.

Facility corrections managers, acting as school principals, are responsible for the day-to-day operations and administrative functions of the schools. Certified teachers provide classroom



ANNIE HERMAN
Director, Division of Offender
Rehabilitative Services



LORI LEWIS
Assistant Division Director
Education and Reentry,
Division of Offender
Rehabilitative Services

instruction. Offenders who have high school diplomas or equivalency certificates work as tutors in the classrooms, offering support and mentoring for peers.

Adult basic education (ABE) is an integral part of the rehabilitative process. Offenders who have not yet earned high school diplomas or equivalency certificates upon incarceration are required by statute to participate in adult basic education classes. Missouri adult education and literacy programs have been ranked No. 1 in student advancement by the U.S. Department of Education's Office of Career, Technical and Adult Education National Reporting System.

The department ensures that offenders younger than 22 who have learning disabilities can participate in appropriate educational services, in accordance with the Individuals with Disabilities Education Act. Each special education teacher provides appropriate education based on the needs of the offender student, as outlined in each individualized education program (IEP). Services include accommodations and modifications in classroom instruction and test taking to help students achieve academic success. Any student younger than 22 who has not completed high school and does not have a high school equivalency certificate may be enrolled in a Title I class for one hour per day. The Title I teacher assists in subject areas in which the student is working below his or her education level. Title I students benefit from one-on-one additional help through the use of supplementary materials.

The department maintains partnerships with colleges and universities including Washington University, Saint Louis University, Rockhurst University, State Technical College of Missouri and Ashland University of Ohio. Through these partnerships, offenders and staff have the opportunity to take college courses and earn degrees.

Career and Technical Education

The Department of Corrections trains Missourians to enter the workforce.

The Division of Offender Rehabilitative Services offers effective career and technical educational services inside correctional institutions. These programs form a bridge to a successful transition to society. Thanks to grants from the Workforce Development Board and partnerships with state agencies, the department's vocational training options are constantly growing. Offenders can earn apprenticeships in wastewater management, heavy equipment operation, horticulture and farming. Instructors in the welding, heavy equipment operator and commercial driving classes use simulators to give offender-students hands-on experience within institution classrooms.

Employment readiness is a vital component of post-release success for Missourians involved in the criminal justice system. Offenders in Missouri state prisons are trained to perform jobs in fields in which the state is experiencing a high demand for skilled labor. The department also helps Missouri businesses find the labor force they need in areas such as manufacturing, construction, auto mechanics, truck driving, heavy equipment operation and health care. Employers recruit trained workers pre-release through resource fairs and video interviews and after release through our reentry programs.

Vocational programs include tattooing, cosmetology, automotive mechanics, applied computer technology, welding, carpentry, electrical wiring, business technology, nursing assistance, commercial vehicle operation, cosmetology, culinary arts, diesel mechanics, heavy equipment operation, food service, cabinetry, construction, professional gardening and residential plumbing. Vocational programs provide offenders with the opportunity to earn Department of Labor certifications upon completion.

Missouri Vocational Enterprises

Missouri Vocational Enterprises (MVE), a program of the Division of Offender Rehabilitative Services, was established by state statute (RSMo 217.550) to create meaningful job training for incarcerated offenders. MVE operates 22 industries and services inside 12 correctional institutions throughout the state. Each year, MVE employs more than 2,300 offenders who provide high-quality products and services for sale to state agencies, city and county governments, political subdivisions, state employees and not-for-profit organizations. Profits generated by MVE sales are used to develop new products and create expanded vocational training op-

portunities. More than 50 MVE jobs qualify as federally certified apprenticeships by the U.S. Department of Labor. MVE also provides skilled training programs, such as computer-aided drafting and similar software, to help offenders to secure and retain employment upon release. MVE operates on a working capital revolving fund and does not receive any tax dollars from the general revenue.

Medical Services

The department has maintained contracted medical services since 1992. The Division of Offender Rehabilitative Services employs contract-monitoring staff who are Missouri-licensed medical professionals to ensure offenders receive medical care equivalent to the community standard and that all mandates of the contract are fulfilled.

The department promotes education, disease prevention, immediate identification of medical problems and early intervention to prevent chronic health conditions. Our correctional centers follow standards set by the National Commission on Correctional Health Care. All medical staff members are Missouri-licensed health care professionals.

The department provides health care for offenders in custody by operating medical units 24 hours a day in 19 of its 20 correctional, reception/diagnostic centers, including 14 around-the-clock infirmaries for acutely ill offenders. Several institutions have specialty care units for the aging population and those needing minor assistance. Trained volunteer offender wellness assistants provide simple daily living assistance to peers, as well as support and companionship for peers with terminal illnesses through a hospice program. On-site dialysis is available at the Moberly Correctional Center under the direction of a board-certified nephrologist. Some sites use digital X-ray equipment for diagnostics, and all sites provide eye care, minor surgeries, dental care, hearing test equipment, physical therapy, ear, nose and throat clinics. Mammography is available to the female population. More than 300 Missouri hospitals, local specialists and clinics provide health care for offenders beyond what is available on site.

The ultimate goal of the department is to return offenders to the community as healthy as possible so they may become productive citizens of the state.

Mental Health

When offenders are sentenced to prison, their mental health needs are first assessed at the reception and diagnostic centers, where

they receive a full mental health evaluation and psychological testing. All incarcerated offenders have access to mental health services, regardless of past history or severity. Offenders with moderate to severe treatment needs are enrolled in the mental health chronic care clinic and receive regular individualized treatment with a primary therapist. Those with mild or sporadic treatment issues can request mental health services as needed. Available services range from psychoeducational groups to comprehensive psychiatric care.

In the United States, people with serious mental illness are significantly over-represented in jails and prisons — at about 18%, compared to 5-7% of the general population. The Missouri Department of Corrections has a mental health caseload of more than 9,000 people (or 30%), 18% of whom have been diagnosed with severe mental illness. To help ensure proper offender treatment and facility safety, the department operates five types of specialty housing units, which house about 200 offenders.

The medium-security Social Rehabilitation Unit (SRU) at Farmington Correctional Center and Women's Social Rehabilitation Unit (WSRU) at Chillicothe Correctional Center house offenders affected by chronic psychological problems, poor coping skills, psychotic symptoms, an inability to understand or follow rules, and/or difficulties with psychotropic medication. The Secure Social Rehabilitation Unit (SSRU) at Jefferson City Correctional Center houses maximum-security offenders who have similar psychiatric issues, as well as violent or disruptive behaviors. Staffed by Department of Mental Health personnel, the Corrections Treatment Center (CTC) at Farmington provides inpatient psychiatric care to offenders with significant mental illness who require segregation from the general population. The Special Needs Unit (SNU) at Potosi Correctional Center houses offenders who have developmental and intellectual disabilities resulting in frequent victimization and/or an inability to adjust to incarceration.

Mental health services are available at all institutions and are provided by teams of psychiatrists, psychologists, advanced nurse practitioners, social workers, professional counselors, psychiatric nurses and activity therapists.

To help staff better address offenders with mental illness, the department provides Crisis Intervention Team (CIT) training. The first CIT training was launched in 2014 at Jefferson City Correctional Center, equipping 25 staff members with the skills they need to recognize mental health issues, verbally de-escalate tense situations and prevent major crises. Administrators immediately saw a 50% decrease in uses of force. The program has since become an inte-



JACKIE BARRON
Deputy Division Director for
Integrated Health
Division of Offender
Rehabilitative Services

gral part of corrections culture, transforming how staff and offenders think about behavioral health. In 2016, the department's CIT won the Governor's Award for Quality and Productivity. In 2018, the three training centers expanded the intensive CIT training sessions to annually train 300 staff members.

Sex Offender Assessment and Treatment

The Missouri Sex Offender Program (MOSOP) provides treatment, education and rehabilitation for sexual-assault offenders as required by Missouri law (589.040, RSMo). MOSOP completion is mandatory for a release prior to an offender's sentence completion time. Program length varies based on individual treatment needs. MOSOP is provided at Farmington Correctional Center for men and Women's Eastern Reception, Diagnostic and Correctional Center in Vandalia for women. Programming for special-needs offenders and those in protective custody is offered at Western Missouri Correctional Center in Cameron.

The Sex Offender Assessment Process (SOAP) provides an assessment report to the courts for sentencing considerations. Assessments include standard psychological testing and specific instruments for sex offenders. This information helps the court determine the most appropriate treatment for probation-eligible sex offenders.

The Department of Corrections is responsible for assessing sex offenders prior to release to identify those who may qualify for civil commitment as sexually violent predators (632.480, RSMo). Offenders with qualifying offenses per statute are examined by specialized psychologists to determine whether they meet statutory guidelines.



MIKE STRONG
Director
Division of Human Services



TRACI HEISINGER
Deputy Division Director
Division of Human Services



AMY BELL
Deputy Division Director
Division of Human Services



VANDEE MILLER
Deputy Division Director
Division of Human Services

Institutional Substance Use Disorders Treatment and Toxicology Services

Substance use disorders are a well-documented criminogenic factor with a direct impact on offender recidivism. Substance use disorders are progressive, and the need for treatment and recovery support services usually recurs throughout an offender's life span.

Treatment services for substance use disorders are provided to offenders incarcerated in Missouri's prisons who have been sentenced by the courts or stipulated by the Parole Board for substance use disorders treatment.

Services include substance use assessment; long-term treatment programs of one year or longer; Offenders Under Treatment (OUT) programs for 180-day treatment; short-term treatment programs for offenders ordered by the court or board to serve 84 to 120 days of treatment; treatment programs for offenders with special needs who are mandated for substance use disorders treatment and face health, cognitive or mobility problems; and toxicology services, a critical aspect of the drug interdiction. The department conducts both random and targeted urinalysis at every correctional institution and district office for offenders.

Division of Human Services

The Division of Human Services recruits, trains and supports a professional and diverse workforce and cultivates a workplace in which safety and wellness are practiced as part of the job. We are dedicated to safety, professionalism, quality staff selection and training, and the wellbeing of everyone we encounter. The division aims to improve the work environment of employees, maintain a qualified workforce and improve communication between management and staff.



GREG WYKES
Deputy Division Director
Division of Human Services



RENEE LEPPER
Assistant Division Director

Office of Human Resources

The Office of Personnel oversees staff recruitment, hiring, promotion, compensation, performance appraisal and personnel records maintenance, while also providing assistance to managers and supervisors. The office ensures the department's compliance with state personnel law and serves as a liaison with the Office of Administration-Division of Personnel.

Business Operations

Business Operations is responsible for the purchasing, storage and distribution of commodity food items to the department's institutions from two regional warehouses, as well as the operations of regional cook-chill facilities. The section handles construction and maintenance projects within the department and manages central-office services such as telecommunications, technology services, warehouse functions and vehicle fleet management.

Information Technology

The Information Technology unit within the Missouri Department of Corrections works to en-



MYLES STRID
Director
Division of Adult Institutions



RYAN CREWS
Deputy Division Director
Division of Adult Institutions



EARL DYE
Deputy Division Director
Division of Adult Institutions



JASON LEWIS
Deputy Division Director
Division of Adult Institutions



VINCE ROST
Assistant Division Director
Division of Adult Institutions



MELISSA SCHEULEN
Assistant Division Director
Division of Adult Institutions

sure that technological tools, services and projects support the mission of the department and help staff to do our jobs effectively and efficiently. The unit manages computer and web-based applications specific to the department, operates a departmental help desk, and works with our own divisions and with Office of Administration Information Technology Services to plan and prioritize tech projects.

Staff Development and Talent Management

The Staff Development & Talent Management team develops, coordinates, and delivers pre-service, in-service and management/supervisory training to staff in all of the department's divisions. The academy promotes personal growth and professional development and imparts the departmental vision to all staff members to help them achieve the short- and long-term goals of the agency. Training academies operate in Jefferson City, Bonne Terre and Cameron.

Employee Health, Wellness and Safety

The Employee Health, Wellness & Safety Unit is dedicated to promoting wellness and managing mental health and workplace stress while also working to ensure the safety and security of our worksites.

The unit's three-part model that aims to:

- **Prevent:** Holistic wellness resources, services, programs and trainings designed to provide care and build resiliency in staff.
- **Respond:** Resources and strategies designed to assist staff with unique occupational stressors.
- **Support:** A culture that allows for ongoing support of staff, enhances their overall health and benefits their lives.

Division of Adult Institutions

The Division of Adult Institutions manages the state's 20 adult correctional centers. Prison staff operate safe, secure facilities housing Missourians committed by the courts to serve a prison



CRAIG CRANE
Warden
Algoa Correctional Center



JUSTIN PAGE
Warden
Boonville Correctional Center



CHRIS McBEE
Warden
Chillicothe Correctional Center



CHRIS BREWER
Warden, Crossroads
Correctional Center

sentence. Offenders are expected to comply with institution rules and to engage in work, education or programming full time while incarcerated.

Each adult institution operates like a small city whose residents go to school, work in jobs, eat meals together in dining halls and access treatment for medical or behavioral-health issues. They participate in programs designed to help them change their mindsets, give back to fellow Missourians, develop a deep understanding of the impact of crime on victims, and make positive contributions to communities inside and outside prison walls. More than 95% of offenders committed to prison ultimately are released. Preparing them to transition successfully to the community improves public safety and reduces future victimization.

Religious and Spiritual Programming

Religious programming opportunities and pastoral care services are provided for offenders in correctional centers. Chaplains assigned to the institutions work with volunteers from various faith groups to ensure constitutional rights of inmates to practice their chosen religions are facilitated within the limitations of a secure setting. Spirituality can be a restorative and transforming tool for inmate change, growth and social reintegration. Spiritual services available in Missouri correctional centers include counseling; visits from community volunteers and clergy; religious dietary accommodations; a religious advisory council; worship services and studies; a chapel library and special programming. Access to religious and spiritual services has been shown to decrease conduct violations and promote inmate institutional adjustment. Inmates attending religious and spiritual programming are more likely to engage in activities that promote positive attitudes and behaviors needed to take advantage of other programs.



RICHARD ADAMS
Warden, Eastern Reception
Diagnostic and Correctional
Center

Missouri Veterans Program

In seven correctional centers in Missouri, offenders who have served in the United States military live together in a platoon-like system within a housing unit. They raise and lower the flag every day, assign and carry out work duties, complete treatment for post-traumatic stress and substance use together, and provide mentorship to peers. Veteran organizations working with these units help offenders access services such as Veterans Administration benefits and reentry resources. Participation in the program reduces conduct violations, boosts treatment efficacy and helps to improve the chances of success upon release. After release, veterans get additional support from the probation and parole veteran caseloads.

Algoa Correctional Center

Algoa Correctional Center (ACC) is a medium-minimum-security institution located in Jefferson City. The institution maintains a capacity of 1,537 male offenders.



TERI VANDERGRIFF
Warden, Farmington
Correctional Center



JEFF FALKENRATH
Warden, Fulton Reception and
Diagnostic Center



KELLY MORRISS
Warden, Jefferson City
Correctional Center



TODD WARREN
Warden, Maryville
Treatment Center



PATRICIA WICKEY
Warden, Missouri Eastern
Correctional Center



RUSTY RATLIFF
Warden, Moberly
Correctional Center



CLAY STANTON
Warden, Northeast
Correctional Center



BRYAN MARTIN
Warden, Ozark
Correctional Center

Boonville Correctional Center

Boonville Correctional Center (BCC) is a minimum-security institution located in Boonville. The institution maintains a capacity of 1,382 male offenders.

Chillicothe Correctional Center

Chillicothe Correctional Center (CCC) is an all-custody-level institution located in Chillicothe. The institution has a capacity of 1,600 female offenders.

Crossroads Correctional Center

In summer 2019 the operations of Crossroads Correctional Center (CRCC) were consolidated with those of Western Missouri Correctional Center in Cameron. CRCC is in caretaker status and does not currently house offenders.

Eastern Reception, Diagnostic and Correctional Center

Eastern Reception, Diagnostic and Correctional Center (ERDCC) is a diagnostic and maximum-medium security institution located in

Boone Terre. The institution has a total capacity of 2,817 male offenders.

Farmington Correctional Center

Farmington Correctional Center (FCC) is a medium-minimum security institution located in Farmington. The institution maintains a capacity of 2,705 male offenders.

Fulton Reception and Diagnostic Center

Fulton Reception and Diagnostic Center (FRDC) is a diagnostic and minimum-security institution located in Fulton. The institution maintains a capacity of 1,302 male offenders.

Jefferson City Correctional Center

Jefferson City Correctional Center (JCCC) is a maximum-medium institution located in Jefferson City. The institution maintains a capacity of 1,941 male offenders.

Maryville Treatment Center

Maryville Treatment Center (MTC) is a treatment facility located in Maryville. The institution maintains a capacity of 597 male offenders.

Missouri Eastern Correctional Center

Missouri Eastern Correctional Center (MECC) is a medium-minimum security institution located in Pacific. The institution maintains a capacity of 1,100 male offenders.

Moberly Correctional Center

Moberly Correctional Center (MCC) is a medium-minimum security institution located in Moberly. The institution maintains a capacity of 1,800 male offenders.

Northeast Correctional Center

Northeast Correctional Center (NECC) is a medium-minimum security institution located in Bowling Green. The institution maintains a capacity of 2,206 male offenders.

Ozark Correctional Center

Ozark Correctional Center (OCC) is a treatment facility located in Fordland. The institution maintains a capacity of 738 male offenders.

Potosi Correctional Center

The Potosi Correctional Center (PCC) is a maximum-medium security institution located in Mineral Point. The institution maintains a capacity of 942 male offenders.

South Central Correctional Center

South Central Correctional Center (SCCC) is a maximum-medium security institution located in Licking. The institution maintains a capacity of 1,628 male offenders.

Southeast Correctional Center

Southeast Correctional Center (SECC) is a maximum-medium security institution located in Charleston. The institution maintains a capacity of 1,622 male offenders.

Tipton Correctional Center

Tipton Correctional Center (TCC) is a minimum security institution located in Tipton. The institution maintains a capacity of 1,254 male offenders.



HEATHER COFER
Warden
Potosi Correctional Center



MICHAEL SHEWMAKER
Warden, South Central
Correctional Center



GREGORY HANCOCK
Warden
Southeast Correctional Center



AMANDA BLISSETT
Warden
Tipton Correctional Center



KIMBERLY HERRING
Warden, Western Reception
Diagnostic and Correctional
Center



ANGELA MESMER
Warden, Women's Eastern
Reception Diagnostic and
Correctional Center

Western Missouri Correctional Center

Western Missouri Correctional Center (WMCC) is a maximum-medium security institution located in Cameron. The institution currently maintains a capacity of 1,800 male offenders.



ANTHONY C. HELFRECHT
Chair
Parole Board



MARK ELLEBRACHT
Member
Parole Board



PAUL FITZWATER
Member
Parole Board



BUDDY HARDIN
Member
Parole Board



JAMILAH NASHEED
Member
Parole Board



MARTIN RUCKER
Member
Parole Board



STEVEN MUELLER
Lead Parole Analyst

Western Reception, Diagnostic and Correctional Center

Western Reception, Diagnostic and Correctional Center (WRDCC) is a diagnostic, treatment and minimum-security institution located in St. Joseph. The institution maintains a capacity of 1,968 male offenders.

Women's Eastern Reception, Diagnostic and Correctional Center

Women's Eastern Reception, Diagnostic and Correctional Center (WERDCC) is a diagnostic and correctional institution with all custody levels that is located in Vandalia. The institution maintains a capacity of 1,573 female offenders.

Parole Board

The Missouri Parole Board includes up to seven full-time members appointed by the governor, subject to the advice and consent of the Senate. Serving six-year terms, members make decisions regarding the release of Missourians from confinement in the Division of Adult Institutions through parole or conditional release. Parole

hearings are held monthly at correctional centers and may include video conferencing. If a release date is set, the Parole Board determines whether particular release strategies — such as electronic monitoring or a community supervision center — might be appropriate. The Parole Board stipulates special conditions to address specific offender needs and help ensure public safety; the board might select appropriate interventions for those who pose a risk in the community. The Parole Board also investigates and reports to the governor on all applications for pardons, commutations of sentence, reprieves or restorations of citizenship.

The chair of the Parole Board, appointed by the governor, is the chief administrative officer and spokesperson.

The members of the Parole Board are:

Helfrecht, Anthony C., chair;
Ellebracht, Mark, member;
Fitzwater, Paul, member;
Hardin, William Clark IV, member;
Nasheed, Jamilah, member;
Oberkrom, Kent, member;
Rucker, Martin, member.



JOHN MOSLEY
Director
Division of Probation and Parole



CHRIS SARCHETT
Deputy Director for
Administration
Division of Probation and Parole



TODD SCHWENT
Assistant Division Director



LISA SCHULZE
Deputy Director
Eastern Zone



KIM HUBBARD-STEWART
Western Region Administrator



JAMIE LIAKOS
Deputy Director
Western Zone



TIFFANY LOMOSI
Southwest Region Administrator

Division of Probation and Parole

The Division of Probation and Parole aims to help Missourians succeed while under supervision in the community. Using a validated risk and needs assessment tool, division staff work to reduce crime and revocations to prison by equipping clients with the skills and resources they need to comply with their conditions of supervision.

The division is responsible for field and institutional services for probationers, parolees and conditional releases. It manages community corrections programming, a transition center and six community supervision centers. Division staff assess and supervise criminal offenders assigned to the division by the circuit courts of Missouri, by the Parole Board, or under the terms of the Interstate Compact.

The division is divided statewide into six regions for the effective management of clients. Regions are made up of a network of local district offices, institutional parole offices and residential facilities. In some instances, they are supported by satellite offices.



DON ARIAS
Southeast Region Administrator



TODD FLEHARTY
North Region Administrator

The Eastern Region includes district field offices in St. Louis City, St. Louis County as well as the Transition Center of St. Louis.

The Western Region includes district field offices in Kansas City, St. Joseph (satellite in Maryville), Independence and Liberty, and a community supervision center in St. Joseph.

The Southwest Region includes field district offices in Springfield, Joplin, Neosho, Branson, Nixa, Aurora, West Plains, Cassville and Nevada.

The Southeast Region includes district field offices in Hillsboro, Cape Girardeau, Farmington, Sikeston (satellite in New Madrid), Kennett, Caruthersville, Potosi, Dexter and Poplar Bluff, and community supervision centers in Farmington, Kennett and Poplar Bluff.

The North Central Region includes district field offices in Columbia, Jefferson City, Sedalia, Camdenton, Lebanon, Lexington (satellite in Marshall), Warrensburg and Cameron.

The Northeast Region includes district field officers in Hannibal, Fulton, Troy, St. Charles, Macon, Union and Rolla (satellite in Steelville), and community supervision centers in Fulton and Hannibal.

Institutional Services

Institutional parole officers assess incarcerated Missourians in state prisons and the track their progress for the Parole Board or the court. The institutional officers report their findings to the Parole Board prior to an offender's parole hearing and to the court when the offender is being considered for release to under supervision. The institutional parole staff and parole analyst assist the Parole Board as they conduct hearings. The officers work with the offenders to develop supervision plans as they prepare for their release from confinement.

Institutional parole offices are located at the following correctional centers: Algoa, Boonville, Chillicothe, Crossroads, Farmington, Potosi, Jefferson City, Maryville, Missouri Eastern, Moberly, Northeast, Western Missouri, Ozark, South Central, Southeast, Kansas City and Tipton. Parole offices are also located at diagnostic and reception centers in Bonne Terre, St. Joseph, Vandalia and Fulton (satellite at Cremer Therapeutic Community Center).

Community Supervision

Field services encompass the supervision of probationers in the community assigned to the division by the courts, parolees released under supervision by the Parole Board, and offenders from other states relocated through the Interstate Compact. There were more than 62,000 Missourians under the supervision of the division in the community in 2019.

In order to reduce recidivism, field probation and parole officers continuously assess, evaluate and supervise clients under their supervision. Probation and parole officers effectively balance treatment and supervision strategies necessary to manage offender risk with the needs and interests of community safety. This supervision process includes multiple critical components, such as accurate and ongoing assessment of of-

fender risks and needs; development of effective supervision and treatment plans; and use of appropriate incentives and sanctions that maximize the potential for successful outcomes. Probation and Parole staff form partnerships with local law enforcement and community organizations to get the best results.

Staff in probation and parole coordinate and manage a continuum of community-based programs and employ diverse supervision services tailored to each offender's assessed needs in order to improve public safety and offender success. Programs designed to provide additional treatment, interventions and structure for clients include cognitive skills development; community reentry contracts; sex offender and domestic violence treatment; contract residential facilities; day report centers; domestic violence supervision; electronic monitoring; employment services; mental health treatment and outpatient substance use treatment.

Justice Reinvestment Treatment Pilot

In 2018, a new Justice Reinvestment treatment program was launched in Boone, Butler and Buchanan counties before expanding to a dozen Missouri counties. Now known as Improving Community Treatment Success, this joint project between Probation and Parole and the Department of Mental Health (DMH) provides substance use and co-occurring disorder treatment to high- and moderate-risk community-supervision clients who face challenges remaining engaged in community treatment. The program involves frequent case staff collaboration between supervising officers and providers; allows payment for services to address barriers to treatment, such as housing, employment or other basic needs; and provides performance-driven incentives when outcomes in housing and employment stability, retention in treatment and diversion from revocation are favorable.

Transition Centers of St. Louis and Kansas City

In 2017, the Missouri Department of Corrections transformed an aging community release center into the remodeled Transition Center of St. Louis, providing housing and programming to men under community supervision. In a four-phase transitional program, residents work on employment readiness, education, treatment, life skills, cognitive restructuring, home plan assistance, family reunification, parenting and money management. Two wings of the Transition Center are devoted to education, programming and group activities. Computer labs are available for education and job search activities. In 2021,

the department began converting the Kansas City Reentry Center, a minimum-security prison, into the Transition Center of Kansas City, a residential facility for Kansas City area men on probation or parole.

Community Supervision Centers

The Division of Probation and Parole manages six community supervision centers (CSCs) housing clients on probation or parole. These centers are located in St. Joseph, Farmington, Hannibal, Kennett, Poplar Bluff and Fulton. Beginning In 2018, community supervision centers transitioned to the CSC Repurpose Model. This four-phase model targets high-risk clients who need intensive programming in several areas and who are at risk of revocation. It focuses on incentives and sanctions as clients complete each of the four phases, with the referring probation and parole officer supervising the client while he or she is a CSC resident. Programs are targeted to each client's assessed needs. Clients must complete core programming components before they can receive passes into the community for employ-

ment or other purposes. In 2019, the Fulton CSC became the first all-women's community supervision center in the state, implementing gender-responsive and trauma-informed programming and treatment while supervising Missouri women on probation and parole.

Command Center

Command Center staff track Missourians on probation and parole through the use of electronic monitoring, in supervision centers or in contracted residential facilities. This unit was established to ensure that offenders assigned to community corrections programs maintain their curfews and comply with their conditions of supervision. Command Center staff conduct investigations for every serious rule violation. They issue arrest warrants for Missourians who fail to return to their assigned residences at the appointed time. Staff maintain regular contact with state and local law enforcement to develop leads and ensure absconders are apprehended and returned to department custody.



Department of Economic Development

Harry S Truman State Office Bldg., Rm. 720
PO Box 1157, Jefferson City 65102
Telephone: (573) 751-4962 / FAX: (573) 526-7700
ded.mo.gov
Email: ecodev@ded.mo.gov

Administration Division

The department is administered by a director appointed by the governor and confirmed by the Senate. The director appoints the management staff and division directors. The general counsel's office provides comprehensive legal advice regarding issues affecting divisions within the department. Several support sections assist in department administration. Financial Systems processes payments, reviews expenditures, creates and analyzes monthly financial statements, and works with the state treasurer, state auditor and the Office of Administration to perform cash-management activities. Budget and Planning develops and monitors the budget and reviews fiscal note responses. Human Resources assists the divisions by advertising for and recruiting new employees, administering the wage and salary program, preparing payrolls, developing and delivering staff training and maintaining personnel policies and procedures.

Business Opportunities and Community Solutions Division

The Business Opportunities and Community Solutions Division facilitates regional economic growth by addressing economic development challenges with a combination of subject matter expertise, program administration, and innovative problem-solving. This division houses many of the state's core economic development tools and programs, which are used in close collaboration with the Regional Engagement Division to develop tailored solutions for business retention and expansion and community development projects.

Federal Initiatives

The Federal Initiatives team was created to help attract and successfully distribute federal dollars for community and economic development in Missouri. The team works closely with stakeholders throughout the state, monitors fed-



MICHELLE HATAWAY
Director



KAYLA KUECKELHAN
Deputy Director

eral opportunities, and pursues funds that align with DED's strategic priorities. Federal Initiatives houses the Office of Broadband Development and has also created and administered grants for community revitalization, industrial site development, small businesses and more.

Missouri One Start (MOS)

Missouri One Start (MOS) is the state's premier workforce recruitment and training division within the Department of Economic Development. It helps eligible businesses of all sizes stay competitive by providing customized recruitment assistance, as well as resources to train and upskill new and existing employees. Its recruitment strategies and training programs are tailored to the specific workforce needs of the businesses it serves.

Office of Broadband Development

The Office of Broadband Development was established in 2018 to strengthen stakeholder partnerships and align statewide efforts to improve broadband access. Its team works to connect all Missourians through programs and initiatives that utilize state and federal funding opportunities. The Office of Broadband Development helps meet Missouri's need for high-speed internet across five



LORI BECKLENBERG
Director, Regional Engagement
Division



AMY BERENDZEN
Director, Communications



CHRISTINA CARVER
Director, Community Solutions
Division



KRISTIE DAVIS
Director, Missouri One Start



KIM FROEMSDORF
Director, Federal Initiatives



KHRIS HEISINGER
General Counsel



LEAH NORMENT
Human Resources Manager



RYAN STAUFFER
Legislative Director



BJ TANKSLEY
Director, Office of Broadband
Development



KEISHA THOMPSON
Executive Assistant to the
Director



BROOKLYN WASSER
Director, Business Opportunities
Division



NIKKI WRINKLES
Director, Financial Systems
Account Manager

core areas: collecting and using data, improving infrastructure and access, leveraging partnerships, increasing adoption and awareness and promoting efficiencies and opportunities.

Regional Engagement Division

The Regional Engagement Division serves as the first and primary contact for the department's local partners, business and community customers. It is responsible for business retention, expansion and community development project management.

Consisting of six regional teams that cover the entire state, each team member guides customers through the project process up to application approval. They make referrals to partner resources and rely on subject matter experts within the department to help build solutions for the customer's unique needs. The division also houses the Missouri International Trade and Investment office, which works to increase exports for Missouri's businesses while generating interest in the state for new foreign investment.

Strategy and Performance Division

The Strategy and Performance Division helps DED programs become more efficient, increase impact and provide better customer service. It also houses the department's legislative, communications and marketing services, the Office of the Missouri Military Advocate and the Missouri Women's Council.

Missouri Division of Tourism (MDT)

Tourism continues to rank as one of the most important revenue- and job-producing industries in Missouri. In fiscal year 22, Missouri's six million residents welcomed more than 40 million visitors and created more than 281,000 jobs. With an \$18.4 billion dollar economic impact, tourism is a dynamic component of economic development.

The travel industry has a broad footprint in Missouri because it is composed of a diverse group of businesses found in every county in the state. The money visitors spend while in Missouri produces business receipts, in turn employing Missouri residents and paying their wages and salaries. State and local government units benefit from travel as well. The state government collects taxes on the gross receipts of businesses operating in the state, as well as sales and use taxes levied on the sale of goods and services to travelers. Local governments also collect sales and use taxes generated from traveler purchases. In collaboration with the Missouri Department of Transportation, the Division of Tourism operates five official Welcome Centers at key locations around the state, providing interaction with visitors, many of whom extend their stay after learning about the state's attractions.

As the official destination marketing organization charged with promoting Missouri as a leisure travel destination, the division plans and implements a wide variety of marketing and strategic sales initiatives. The division's award-winning marketing program includes print, television, online, outdoor, text and mobile advertising focusing on the experiences Missouri offers and highlighting tourists' perceptions of Missouri as a scenic destination with cultural, historical and family activities. A major component of the division is its website, VisitMO.com.

The 74th General Assembly recognized the importance of tourism when it created the Missouri Tourism Commission in 1967. In 1993, HB 188 was signed into law as section 620.467, RSMo. This legislation included a performance-based funding formula for the division.

Tourism Commission

The commission consists of 10 members: the lieutenant governor, two members of the Senate of different political parties appointed by the president *pro tem* of the Senate, two members of the House of Representatives of different political parties appointed by the speaker of the House and five other persons appointed by the governor, which may include but are not limited to persons engaged in tourism-oriented operations.

No more than three of the governor's appointees shall be of the same political party. Commission members appointed by the governor serve staggered four-year terms and may be reappointed at the end of their terms. All serve without compensation but are reimbursed for necessary expenses incurred in the performance of their duties. The commission elects a chair and meets at least four times in a calendar year, at the call of the chair, to determine all matters relating to the tourism policies of the state of Missouri and the administration of the division. The commission reports to each regular session of the General Assembly the results of its marketing program and any recommendations for legislation in the field of tourism promotion.

The division's budget is contained within the annual submittal of the Department of Economic Development to the Missouri General Assembly for approval. The Tourism Commission employs a director, qualified by education and experience in public administration with a background in the use of the various news media. The director employs a staff of professional, technical and clerical personnel.

The division's primary activities are in the areas of advertising and promotion. The goal is to deliver the right message, through the right medium, to the right audience, at the right time, in order to maximize the economic impact of travel to the Show-Me State.

The strategic marketing plan is the roadmap that guides all marketing efforts of MDT and is designed to ensure promotion of Missouri's significant tourism assets to the largest potential universe of customers. The goal is to implement an effective, research-based and competitively funded program in order to maximize the economic impact of travel to Missouri. Among the promotional tools are the annual Missouri Travel Guide, VisitMo.com and several widely used social media platforms. Additionally, the division's communications team works year-round with travel journalists and media outlets to secure positive media coverage of Missouri's diverse tourism attractions and destinations.



SCOTT HOVIS
Chair
Missouri Tourism Commission



SEN. LINCOLN HOUGH
Vice Chair
Missouri Tourism Commission



SEN. DOUG BECK
Member
Missouri Tourism Commission



JENNIFER BLAIR DOWDNEY
Member
Missouri Tourism Commission



REP. BETSY FOGLE
Member
Missouri Tourism Commission



JOSEPH S. PASSANISE
Member
Missouri Tourism Commission



JEANETTE HERNANDEZ PRENGER
Member
Missouri Tourism Commission



REP. BRIAN SEITZ
Member
Missouri Tourism Commission



LT. GOV. DAVID WASINGER
Member
Missouri Tourism Commission



KURT WITZEL
Member
Missouri Tourism Commission



STEPHEN FOUTES
Director
Division of Tourism

Through a paid-advertising program, the division promotes Missouri's vacation opportunities through print, digital, outdoor and social channels. The advertising is designed to create a positive image of Missouri and to generate travel to the state. Marketing efforts are focused primarily on the domestic leisure traveler, which includes

visits to friends and relatives, as well as trips taken for cultural, arts, outdoor recreation and entertainment purposes. Research plays a vital and necessary role in measuring the effectiveness of all efforts to increase tourism spending and stimulate economic and market-share growth at the state and local level. The division's research mea-

sures past efforts and offers insights as to how, where, when and to whom the state should direct messaging to increase the number of visitors, the length of stay and their expenditures. Research projects are conducted by in-house staff and independent firms on a continual basis to determine the size, growth and impact of the division's marketing efforts.

In 1993, the division initiated the Cooperative Marketing program designed to leverage marketing resources through participation in strategic marketing partnerships with destination marketing organizations throughout the state.

For travelers to the Show-Me State, MDT's official Welcome Centers are at the following locations:

- Joplin Welcome Center—Interstate 44 E. at Mile Marker 2 Rest Area;
- Hayti Welcome Center—Interstate 55 N. at Mile Marker 20;
- Rock Port Welcome Center—Interstate 29 S. at Mile Marker 110;
- Eagleville Welcome Center—Interstate 35 S. at Mile Marker 112;
- Conway Welcome Center—Interstate 44 W. at Mile Marker 111.

These centers welcomed more than 387,000 visitors in fiscal year 22. Close relationships with others in the travel promotion field are vital. The division maintains these relationships through memberships with organizations such as the U.S. Travel Association, Southeast Tourism Society, National Tour Association and American Bus Association. MDT works in collaboration with regional and national marketing organizations, such as Travel South USA and Brand USA, to market Missouri to international travelers. The division also oversees work of the Missouri Film Office, which works to attract film, television and video productions to Missouri and to promote the growth of the film and video-production industry in the Show-Me State.

Hovis, Scott, chair, Jefferson City;
Hough, Sen. Lincoln, (R), vice chair, Springfield;
Beck, Sen. Doug, (D), member, St. Louis County;
Dowdney, Jennifer Blair, member, Osage Beach;
Fogle, Rep. Betsy, (D), member, Springfield;
Passanise, Joseph S., member, Rogersville;
Prenger, Jeanette Hernandez, member, Kansas City;
Seitz, Rep. Brian, (R), member, Branson;
Wasinger, Lt. Governor David, (R), member, Brentwood;
Witzel, Kurt, member, St. Louis;
Foutes, Stephen, director.



KELLIE ANN COATS
 Executive Director
 Women's Council

Missouri Women's Council

The Missouri Women's Council was established in 1985 by the state's 83rd General Assembly to advance economic opportunities for women in the state of Missouri. The Missouri Women's Council focuses on promoting and supporting women business enterprises through federal, state and local partnerships to leverage education and training opportunities in an effort to grow business. The council exists of 13 members. The governor, with the advice and consent of the Senate, appoints nine members for staggered terms. The remaining four members of the council consist of two senators and two representatives, who are appointed by their respective bodies in the same manner as members of the standing committees. An executive director is appointed by the governor, with the advice and consent of the Senate, to implement council initiatives. Currently, the council is focused on creating and implementing workforce training programs for disadvantaged women who are incarcerated in Missouri state correctional facilities to gain economic independence and reduce recidivism as well as meet the growing workforce needs of Missouri industry. The council continues to be committed to promoting and connecting women business owners to resources and other state and federal agencies as needed.

Chrisman, Carolyn, (R), Kirksville;
Colbert-Kean, Melodee E., (D), Joplin;
Coleman, Jackie, (D), Jefferson City;
Crawford, Sen. Sandy;
May, Sen. Karla;
Miller, Elizabeth Kay, (I), Strafford;
Nisbet, Norma, (I), St. Louis;
Thornton, Karen, (R), Sunrise Beach;
Whitmore-Smith, Donayle, (D), St. Louis;
Vacancies (3).



CAROLYN CHRISMAN
Member, Women's Council



MELODEE COLBERT-KEAN
Member, Women's Council



JACKIE COLEMAN
Member, Women's Council



SEN. SANDY CRAWFORD
Member, Women's Council



SEN. KARLA MAY
Member, Women's Council



ELIZABETH KAY MILLER
Member, Women's Council



NORMA NISBET
Member, Women's Council



KAREN THORNTON
Member, Women's Council

Office of the Missouri Military Advocate

Established in 2015 under RSMo 41.1012, the Office of the Missouri Military Advocate leads Missouri's efforts to coordinate state and local actions to preserve and expand Missouri's military installations and agencies, improve the quality of life and opportunities for Service members and their families, and to enhance the state's defense industries. The Missouri Military Advocate (MMA) serves as the liaison between state and federal branches of government and provides enhanced communication to Missouri government leaders and installation communities. The Military Advocate serves as the Executive Director of the Missouri Military Preparedness and Enhancement Commission (MMPEC) and serves as an *ex-officio* member of MMPEC in the absence of the Director of the Missouri Department of Economic Development.



HARRY ROBERTS
Missouri Military Advocate



JENNIFER INGRAHAM
Chair, Missouri Community
Service Commission



SAMANTHA FERGUSON KNIGHT
Vice Chair, Missouri Community
Service Commission



ABIGAIL BIDWELL
Member, Missouri Community
Service Commission



GARY BUDOOR
Member, Missouri Community
Service Commission



DR. KARLA ESLINGER
Member, Missouri Community
Service Commission



STEVEN OSLICA
Member, Missouri Community
Service Commission



LOUISE SECKER
Member, Missouri Community
Service Commission



DR. ROBIN SMITH
Member, Missouri Community
Service Commission



CHIEF WILLIAM (Skip) STEPHENS
Member, Missouri Community
Service Commission



MICHELLE HATAWAY
Ex officio Member, Missouri
Community Service Commission



LT. GOV. DAVID WASINGER
Member, Missouri Community
Service Commission



BRITTANY CRABTREE
Executive Director, ServMO

Missouri Community Service Commission dba ServMO

Email: servmo@ded.mo.gov

The mission of ServMO is to strengthen Missouri communities through volunteerism and service. ServMO receives federal funding from the AmeriCorps Agency to administer the AmeriCorps State and National programs, deploying AmeriCorps members to serve Missouri

communities and leverage local volunteers to address community challenges. In 2023–2024, 637 AmeriCorps State Members served approximately 525,000 hours and earned approximately \$2,283,750 for Segal Education Awards towards their post-secondary education. Also, 10,196 acres of public land were supported due to member service, 887 veterans and family members were served, 20,987 children and youth were served and 5,217 victims of disaster were served.

AmeriCorps State member service hours had a dollar value of \$17,582,250 in 2023 (based on the Independent Sector's Value of Volunteer Time for 2023 equaling \$33.49 per hour). An AmeriCorps member's term of service for one year on a full-time basis is a minimum of 1,700 hours. Part-time can consist of 1,200, 900, 675, 450, 300 or 100 hours. At the successful completion of their service commitment, they may be eligible to receive an education award (less for part-time service) that may be redeemed at a Title IV university, college or trade school. In fiscal year 2023–2024, the value of a full-time minimum living allowance was \$17,600. The living allowance is optional for part-time members.

Ingraham, Jennifer, chair, Kansas City;
Knight, Samantha Ferguson, vice chair, representative of national service program, St. Louis;
Adkins, Gilbert G. (Gib), member, representative of the volunteer sector; Lebanon;
Bidwell, Abigail, member, service program for school-age youth, Kirksville;
Budoor, Gary, member, representative of the business community, Chesterfield;
Eslinger, Dr. Karla, commissioner, Department of Elementary and Secondary Education;
McArthur, Randall, member, Maryland Heights;
Oslica, Steven, member, St. Louis;
Secker, Louise, representative of community-based agencies or organizations, Joplin;
Smith, Dr. Robin, member, Jackson;
Stephens, Chief William (Skip), member, representative of local government, Dardenne Prairie;
Tovmenko, Tekaterina (Katia), non-voting, *ex officio* member, representative from the Corporation of National and Community Service dba AmeriCorps;
Hataway, Michelle, non-voting, *ex officio* member, director, Department of Economic Development;
Wasinger, Lt. Governor David, state of Missouri.

Missouri Development Finance Board (MDFB)

Riverview Office Bldg.
 221 Bolivar St., Ste. 300, PO Box 567
 Jefferson City 65102
 Telephone: (573) 751-8479 / FAX: (573) 526-4418
mdfb.org
 Email: mdfb@ded.mo.gov

The Missouri Development Finance Board (MDFB) administers several financing programs for public infrastructure and private economic development capital projects of all sizes throughout Missouri. The board manages many of these programs in partnership with DED. The board was originally created in 1982 as a separate body corporate and politic of the state within DED as



MARK STOMBAUGH
 Executive Director, Missouri
 Development Finance Board

the Missouri Industrial Development Board. Its primary mission was to finance small- to medium-sized new and expanding manufacturing businesses. The board's name and mission have evolved at various times since its inception based upon subsequent legislation that expanded its business financing authority and added authority to fund local and state public infrastructure improvements and nonprofit facilities. The board funds its loans and investments through the issuance of project-specific conduit revenue bond debt, limited authorization to approve tax credits and fee income earned. Borrowers participating in the board's programs are responsible for debt repayment. The state of Missouri does not incur any costs, nor does it bear any obligation for repaying conduit loans, bonds or notes issued by the board for private or local government borrowers. The board sustains its staffing and operational costs from fee income paid by applicants and other general operating revenues. Membership on the board is composed of eight private Missouri residents appointed by the governor with the advice and consent of the Senate to four-year terms. These volunteer members must have been residents of the state for not less than five years prior to their appointment. Remaining membership consists of the lieutenant governor and directors of the Departments of Economic Development, Agriculture and Natural Resources. Seven members constitute a quorum. Not more than five appointed members may be of the same political party. Appointed members serve staggered terms to provide continuity and enhance program development.

Carmichael, Marie J., (D), chair, Springfield;
Buerck, Brent T., (R), vice chair, Perryville;
Dameron, Matthew L., (D), treasurer, Kansas City;
Parry, John M., (R), secretary, Liberty;
Cranshaw, Dan E., (D), Kansas City;
Holton, Rick Jr., (R), St. Louis;
Arjes, Jonas P., (R), Branson;
Craig, Jessica L., (R), Sedalia;



MARIE J. CARMICHAEL
Chair, Missouri
Development Finance Board



BRENT T. BUERCK
Vice Chair, Missouri
Development Finance Board



MATTHEW L. DAMERON
Treasurer, Missouri
Development Finance Board



JOHN M. PARRY
Secretary, Missouri
Development Finance Board



DAN E. CRANSHAW
Member, Missouri
Development Finance Board



RICK HOLTON JR.
Member, Missouri
Development Finance Board



JONAS P. ARJES
Member, Missouri
Development Finance Board



JESSICA L. CRAIG
Member, Missouri
Development Finance Board



LT. GOV. DAVID WASINGER
Ex officio Member, Missouri
Development Finance Board



MICHELLE HATAWAY
Ex officio Member, Missouri
Development Finance Board



CHRIS CHINN
Ex officio Member, Missouri
Development Finance Board



KURT U. SCHAEFER
Ex officio Member, Missouri
Development Finance Board

Wasinger, Lt. Governor David, *ex officio* member;

Hataway, Michelle, *ex officio* member, director, Department of Economic Development;

Chinn, Chris, *ex officio* member, director, Department of Agriculture;

Schaefer, Kurt U., *ex officio* member, director, Department of Natural Resources;

Stombaugh, Mark, executive director.



JACK SCATIZZI
Executive Director, Missouri
Technology Corporation

Missouri Technology Corporation (MTC)

4220 Duncan Ave., Ste. 201, St. Louis 63110

Telephone: (314) 328-9648

missouritechnology.com

Email: info@missouritechnology.com

Missouri Technology Corporation (MTC) is a public-private partnership created by the Missouri General Assembly, to catalyze innovation and entrepreneurship within the State of Missouri by fostering the growth of Missouri-based high-tech companies. Through direct appropriations from the state budget and access to federally funded programs, MTC receives funding to fulfill its mission of making strategic investments that help create and grow Missouri-based technology-based businesses.

Missouri Technology Corporation (MTC) Board of Directors

Cobb, Dan, chair, Springfield;

Switzer, Erwin (Erv), vice chair and secretary/
treasurer, St. Louis;

Allen, Kathryn, member, Kansas City;

Dillingham, Allen, member, Kansas City;

Dittmer, Chris, member, Jackson;

Fitzwater, Sen. Travis, member, Missouri Senate

Hataway, Michelle, member, Department of Economic Development;

O'Connell, Michael J. III, member, St. Louis;

Regagnon, Stephanie, member, St. Louis;

Riley, Rep. Alex, member, Missouri House of Representatives;

Rubin, Donn, member, St. Louis;

Sardella, Tony, member, St. Louis;

Spencer, Tom, member, University of Missouri System;

Vacancies (2).

Missouri Housing Development Commission (MHDC)

1201 Walnut St., Ste. 1800, Kansas City 64106

Telephone: (816) 301-7000 / FAX: (816) 301-7000

mhdc.com

Email: contactus@mhdc.com

Missouri Housing Development Commission (MHDC), created by the 75th General Assembly, has invested and loaned in excess of \$4 billion to construct, renovate and preserve affordable housing. MHDC provides financing directly to developers of affordable rental properties through a variety of funding resources. The commission also provides funding for home loans to qualified, first-time buyers through a network of certified, private mortgage lenders. The funds for mortgage financing are provided through the sale of tax-exempt notes and bonds that the commission is authorized to issue. The commission administers the federal and Missouri Low Income Housing Tax Credit (LIHTC) programs and the Missouri Affordable Housing Assistance tax credit. The commission participates with the Department of Economic Development in preparing the state's Consolidated Plan for the U.S. Department of Housing and Urban Development (HUD) and oversees several HUD programs including Section 8 Project-Based Contract Administration, HOME funds and Emergency Solutions Grant funds. Additionally, the commission administers the Missouri Housing Trust Fund, a program designed to provide emergency housing assistance for very low-income Missourians and several housing assistance programs funded directly by MHDC. The commission includes the governor, lieutenant governor, treasurer, attorney general, and six persons appointed by the governor with the advice and consent of the Senate.

Wasinger, Lt. Governor David, (R), chair, *ex officio*;

Chadakhtzian, Danny P., (I), Des Peres;

Elliff, Mark, (R), Carthage;

Lewis, Tracey, (I), Kansas City;

McDowell, Rick, (R), Parkville;

Parshall, Stephen J., (I), Columbia;

Randle, Tameka, (I), Cape Girardeau;

Bailey, Attorney General Andrew, (R), *ex officio*;

Malek, State Treasurer Vivek, (R), *ex officio*;

Kehoe, Governor Mike, (R), *ex officio*.



Department of Elementary and Secondary Education

Jefferson State Office Bldg.
205 Jefferson St., PO Box 480, Jefferson City 65102
Telephone: (573) 751-4212
dese.mo.gov

State Board of Education

Under the Missouri Constitution (Article IX), the State Board of Education has general authority for “supervision of instruction in the public schools.” Today, this responsibility includes the oversight of educational programs and services that serve Missourians from preschool through the adult levels.

The State Board of Education is composed of eight lay citizens, appointed by the governor and confirmed by the Senate to serve eight-year terms. The terms are staggered so that one term expires each year. No more than four members may belong to the same political party. No more than one member of the board may live in the same county or Congressional district.

The governor shall, by and with the advice and consent of the senate, also appoint an active classroom teacher representative as a non-voting member. The term of the teacher representative shall be four years, and appointments shall be made in rotation from each congressional district beginning with the first congressional district and continuing in numerical order.

The board appoints the commissioner of education to serve as its chief executive officer and as director of the Department of Elementary and Secondary Education.

The primary role of the board is to provide leadership and advocacy for the improvement of Missouri’s public education system. The board also establishes policies and regulations needed to carry out state and federal laws related to public education. The board’s major duties include:

- Setting performance indicators that determine accreditation for local school districts through the Missouri School Improvement Program (MSIP). The indicators define basic requirements regarding performance on assessments, both in aggregate as well as

subgroups; high school graduation and/or dropout; advanced coursework; post-secondary and career preparedness and other areas of student achievement;

- Establishing academic performance standards for the public schools;
- Setting education and certification requirements for all professional personnel (teachers, administrators, librarians, counselors, etc.) in public schools;
- Approving public and private educator preparation programs in the state;
- Establishing regulations and administrative requirements for the distribution of state and federal funds to school districts and other agencies;
- Monitoring school districts’ compliance with state and federal laws and regulations. This includes the administration of federally supported programs in the areas of special education, career-technical education and child nutrition (the school lunch and breakfast programs);
- Administering the State Board-Operated School Systems—Missouri School for the Blind (St. Louis), Missouri School for the Deaf (Fulton) and Missouri Schools for Severely Disabled; and
- Administering adult learning and rehabilitation services for adult citizens.

State Board of Education

Schrag, Mary, (D), president, West Plains, Congressional District 8;

Miller, Kenneth (Brooks), (R), vice president, Osage Beach, Congressional District 3;

Bailey, Kim, (R), Raymore, Congressional District 4;

Casey, Kerry, (R), Chesterfield, Congressional District 2;

Matousek, Michael, (R), Kansas City, Congressional District 6;

Otto, Jon, (I), Kansas City, Congressional District 5;

Westbrooks-Hodge, Pamela, (D), St. Louis, Congressional District 1;

Vacancy, Congressional District 7.

Department of Elementary and Secondary Education

Article IX of the Missouri Constitution reads, in part: “A general diffusion of knowledge and intelligence being essential to the preservation of the rights and liberties of the people, the General Assembly shall establish and maintain free public schools for the gratuitous instruction of all



MARY SCHRAG
President
State Board of Education



KENNETH (BROOKS) MILLER
Vice President
State Board of Education



KIM BAILEY
Member
State Board of Education



KERRY CASEY
Member
State Board of Education



MICHAEL MATOUSEK
Member
State Board of Education



JON OTTO
Member
State Board of Education



PAMELA WESTBROOKS-HODGE
Member
State Board of Education

persons in this state within ages not in excess of twenty-one years as prescribed by law.”

To help carry out this mandate, the legislature first established a state office of education, with an elected state superintendent, in 1839. The office went through several transformations until the current constitution, adopted in 1945, established the State Board of Education in its present form and created a department of education, headed by an appointed commissioner.

The Department of Elementary and Secondary Education (DESE) was reorganized and established in its present form by the Omnibus State Reorganization Act of 1974.

The department is primarily a service agency that works with school officials, legislators, government agencies, community leaders and citizens to maintain a strong public education system. Through its statewide school improvement initiatives and its regulatory functions, the department strives to ensure all citizens have access to high-quality public education.

The Department of Elementary and Secondary Education is the administrative arm of the State Board of Education. In addition to the commissioner of education, the department organization reflects functions under two divisions—Fi-

nancial and Administrative Services and Learning Services.

Office of the Commissioner of Education

The commissioner of education directs the Department of Elementary and Secondary Education and fulfills other duties as prescribed by law (161.122, RSMo). These duties include: supervising schools and directing the process by which school districts are accredited; suggesting ways to upgrade curriculum and instruction in public schools; working with state and local officials to ensure efficient management of public schools; advising local school officials, teachers and patrons about education-related issues and laws; and seeking “in every way to elevate the standards and efficiency of the instruction given in the public schools of the state.” The commissioner is appointed by, and serves at the pleasure of, the State Board of Education.

Division of Financial and Administrative Services

This division is responsible for distributing all federal and state funds to local school districts

and other agencies that provide education-related services. The division assists local school officials with budgeting, audits and the reporting of financial statistics, both state and federal. The division also provides assistance with school administrative and governance issues. Other personnel in this division administer the federally funded school lunch and breakfast programs. This division also manages the department's internal business operations, such as accounting and procurement, budget, human resources, and the office of data system management (ODSM).

Division of Learning Services

This division is composed of offices that manage adult learning and rehabilitation services; college and career readiness; data system management; educator quality; quality schools; childhood; and special education.

The Office of Adult Learning and Rehabilitation Services administers statewide adult education services, including adult education and literacy, the high school equivalency testing program and veterans education.

Rehabilitation Services provide specialized services to adult citizens with disabilities to help them achieve employment and independence. Offices are maintained across the state to provide convenient services to clients. Rehabilitation Services personnel provide individualized counseling, training and other services to help clients achieve gainful employment or independent living. Rehabilitation Services is supported primarily with federal funds.

Independent Living Centers (ILC) are located throughout the state. ILC personnel provide counseling, advocacy, personal care and training in independent living skills for adults with disabilities.

The Disability Determinations Program is part of this office and operates under regulations of the Social Security Administration. Located in offices across the state, Disability Determinations personnel adjudicate claims from Missouri residents seeking federal disability benefits.

The Office of College and Career Readiness provides technical assistance to local school personnel in the adoption and adaptation of the state's performance standards, and curriculum development/adoption of all content areas — math, science, social studies, English/language arts, health/physical education, fine arts and the career-technical content areas. The office assists schools and career centers with the monitoring and approving of Perkins programming.

The development and oversight of the Missouri Assessment Program, consisting of the annual, grade-level assessments for grades three through



KARLA ESLINGER
Commissioner of Education



DR. KYLE KRUSE
Deputy Commissioner
Division of Financial and
Administrative Services



KELLI JONES
Deputy Commissioner
Division of Learning Services



SARAH MADDEN
Chief Counsel

eight and high school end-of-course assessments, as well as the administration of the National Assessment of Educational Progress (NAEP), are also responsibilities of this office.

The Office of Educator Quality is responsible for approving public and private educator preparation programs. The Office of Educator Quality also issues certificates (licenses) to all professional personnel who work in the state's public school systems, as well as assisting with the review of certificate-holders who are charged with misconduct.

This office is responsible for the implementation of teacher, principal and administrator standards, as well as the implementation of Missouri's Educator Evaluation System.

A primary function of the Office of Quality Schools is to manage the Missouri School Improvement Program (MSIP), the accreditation/accountability system for public school districts. This office also administers a wide range of state and federally funded programs that assist local schools (Title I, Title III and other federal programs), charter and other innovative schools, as well as developing and implementing a statewide system of support for schools, communities and



CHRIS CLAUSE
Assistant Commissioner
Adult Learning and
Rehabilitation Services



PAUL KATNIK
Assistant Commissioner
Educator Quality



DIEDRE ANDERSON-BARBEE
Assistant Commissioner
Childhood



TRAVIS PLUME
Assistant Commissioner
College and Career Readiness



LISA SIRENO
Assistant Commissioner
Quality Schools



MARK WHEATLEY
Assistant Commissioner
Special Education



LUCAS BOND
Chief Communications Officer



SHELLEY WOODS
Chief Operations Officer

families. Schools are also provided assistance on federally and state-developed improvement initiatives that are coordinated with other state and regional services.

The Office of Special Education administers state and federal funds to support services for students and adults with disabilities. The office works with local school districts in developing and improving special education services for students (ages 3–21) with disabilities. It also provides financial and technical support for all approved sheltered workshops in the state. Sheltered workshops provide employment for adults with disabilities.

This office also oversees the operation of three school systems administered by the State Board of Education. These are the Missouri School for the Blind, the Missouri School for the Deaf and the Missouri Schools for the Severely Disabled. In addition to providing direct services to eligible students with disabilities, these school systems, through their outreach programs and consulting services, assist local school personnel and families throughout the state in meeting the needs of children with disabilities.

The Office of Childhood is responsible for overseeing the department's efforts to expand and improve high-quality early learning opportunities for children birth to age five (5), as well as providing afterschool programs for school-age children. Programs administered through this office include the Missouri First Steps early intervention program and the Parents as Teachers parent education program. The office also administers contracts with local agencies to provide voluntary evidence-based early childhood home visiting services, which are supported by the Maternal, Infant and Early Childhood Home Visiting (MIECHV) Grant and the Maternal and Child Health Services Block Grant (Title V). The office is responsible for policies and procedures related to federal and state-funded preschool programs such as Early Childhood Special Education and Missouri Preschool Program, as well as the development of early learning standards and the quality assurance report pilot that support educators in using best practices for young children and families. The office also implements the Missouri Preschool Development Grant Birth to Five. The office administers the Child Care Subsidy program and various professional develop-

ment opportunities to promote safe and quality early care and education environments through the Child Care and Development Fund (CCDF) program. The office is also responsible for conducting state inspections and investigating complaints at licensed family child care homes, group child care homes, and child care centers. Staff in the office also conduct health and safety inspections at license-exempt child care facilities (e.g., religious based programs, nursing schools). The office also supports before and after school programs through grant programs administered by this office for the 21st Century Community Learning Centers and School Age Community grants.

Missouri Commission for the Deaf and Hard of Hearing

The Missouri Commission for the Deaf and Hard of Hearing was created in 1988 to improve the quality of life for all Missourians with hearing loss. It advocates for public policies, regulations and programs to improve the quality and coordination of existing services for deaf and hard-of-hearing persons and promotes new services whenever necessary.

The commission promotes deaf awareness to the general public and serves as a consultant to any public agency needing information regarding deafness; develops a system of state certification for those individuals serving as interpreters of the deaf; maintains the quality of interpreting services statewide; maintains a census of persons with a hearing loss in Missouri; promotes the development of a plan that advocates the initiation of improved physical and mental health services for deaf Missourians; conducts or makes available workshops or seminars as needed for educating non-deaf individuals of the problems associated with deafness and ways by which these groups or agencies can more effectively interact with those who are deaf; promotes the development of services for deaf adults, such as shelter

homes, independent living skill training facilities and post-school educational training that will help provide for those deaf individuals requiring such services an opportunity to live independently; and establishes a network for effective communication among the deaf adult community and promotes the establishment of TDD relay services where needed.

Missouri Assistive Technology Advisory Council

The Missouri Assistive Technology Advisory Council was established in 1993. The mission of Missouri Assistive Technology is to increase access to assistive technology for Missourians with all types of disabilities, of all ages.

The council is charged to serve as an advocate for policies, regulations and programs to establish a consumer-responsive, comprehensive, assistive technology service delivery system. The council meets at least four times a year, reports annually to the governor and the General Assembly on council activities to increase access to assistive technology, and provides programmatic direction for all activities and services.

Missouri Charter Public School Commission

The Missouri Charter Public School Commission was established by state statute in 2012 with the authority to sponsor high-quality charter schools throughout the State of Missouri.

The commission shall consist of nine members and shall collectively possess strong experience and expertise in governance, management and finance, school leadership, assessment, curriculum and instruction and education law. All members of the commission shall have demonstrated understanding of and commitment to charter schooling as a strategy for strengthening public education.



Department of Health and Senior Services

PO Box 570, Jefferson City 65102

Telephone: (573) 751-6400

health.mo.gov

Email: info@health.mo.gov

The Department of Health and Senior Services (DHSS) was created by the passage of House Bill 603 in May 2001. The bill transferred the roles and responsibilities of the Division of Aging in the Department of Social Services to the Department of Health, creating the Department of Health and Senior Services. The department's mission is to promote, protect and partner for better health for all Missourians. This is accomplished through disease prevention, control and surveillance activities; regulation and licensure of health and child care facilities; and programs designed to create safeguards and health resources for seniors and the state's vulnerable populations. The department strives to provide all Missourians with information and tools to improve their own health and well-being and the health of their communities.

State Board of Health and Senior Services

The Department of Health and Senior Services protects and promotes quality of life and health for all Missourians by partnering with other agencies and organizations, developing and implementing programs and systems that provide: information and education, effective regulation and oversight, quality services and surveillance of diseases and conditions. The State Board of Health and Senior Services advise the department director in planning for departmental activities and acts in an advisory capacity regarding rules promulgated by the Department of Health and Senior Services. Board members are appointed by the governor.

Office of the Director

The governor, with the advice and consent of the Senate, appoints the director of the Department of Health and Senior Services. The department director is responsible for the management of the department and the administration of its programs and services. The department depu-

ty directors assist the director and act in his or her absence. Under the director, the department is organized into six divisions: Administration; Community and Public Health; Regulation and Licensure; State Public Health Laboratory, Senior and Disability Services and Cannabis Regulation.

Office of General Counsel

The office provides legal counsel to all departmental divisions, programs and offices. The office represents the department in regulatory and licensure cases before departmental hearing officers, the Administrative Hearing Commission and circuit courts. It pursues guardianships for eligible adults and represents the department in Employee Disqualification List appeals. It provides legal assistance in the promulgation of regulations. The Appeals Unit and the Employee Disqualification Unit are also maintained within the Office of General Counsel.

Office of Governmental Policy and Legislation

This office coordinates the development, review and tracking of legislation related to matters involving the department. The legislative liaison serves as the department's point of contact for elected officials, other state agencies and constituent groups.

Office on Health Transformation

The Office of Health Transformation works across health and human service agencies to improve policies, operations, and data modernization implementation in a systems-level approach to improve services for Missourians. The Office includes the health policy team that pursues evidence-based public policy design and implementation, the performance management team tasked with continuous quality improvement and ongoing accountability for health strategy implementation, and the department-level oversight of data modernization initiatives aimed at improving interoperability and timely data sharing.

Office of Public Information

The **Office of Public Information** (OPI) coordinates all public information released by the department, including media contacts and information, in response to inquiries from other agencies and the public. OPI staff design department publications, including newsletters, brochures and pamphlets, for programs and divisions within the department. This office also oversees the department's website and maintains the department's social media presence.



SARAH WILLSON
Director



TIM VAN ZANDT
Deputy Director



RICHARD MOORE
Deputy Director and General
Counsel



BEN TERRELL
Governmental Policy and
Legislation

Office of Special Investigations

The **Office of Special Investigations** investigates cases of elder abuse/neglect and financial exploitation that may result in referrals to local prosecutors for prosecution. The unit provides assistance to the divisions in the department by conducting training on investigation techniques, consulting for ongoing investigations and assisting to carry out the department's mission.

Family Care Safety Registry

The **Family Care Safety Registry** serves as a resource for background screening information maintained by various state agencies. Information accessed by the registry includes Missouri open criminal records, the sex offender registry, the child abuse/neglect registry, the department's employee disqualification list, the mental health employee disqualification registry, child care license revocations and foster parent license denials, revocations and suspensions. In addition to the needs of families selecting an individual for a private employment arrangement, many employers of child care, elder-care and personal-care workers are required to obtain background screening information for staff in order to obtain or maintain licensure or to be in compliance with state laws. The registry maintains a toll-free call center (866) 422-6872, operated from 8 a.m. to 3 p.m., Monday through Friday.

Emergency Coordination

Emergency Coordination serves as the coordination point for all department responses to emergencies. It operates at a non-threat level and can quickly be activated as a command and control center in an emergency. It monitors the public health and allied systems' day-to-day emergency preparedness and serves as part of the Health Alert Network to rapidly receive and disperse communications among public health



LISA COX
Communications Director



DEBORAH MEBRUER
Executive Assistant to Director



ADAM PERKINS
Director, Missouri State Public
Health Laboratory

and health care partners at the local, regional, state and federal levels, and to assign and track follow-up activities. The hotline, (800) 392-0272, is the primary contact point for the general public and emergency response partners.

Missouri State Public Health Laboratory

The **Missouri State Public Health Laboratory** provides a wide range of diagnostic and analyt-

ical services for public health officials, individuals, health care providers, veterinarians and local public health authorities. These services include quality-assurance measures for laboratory functions and specialized laboratory testing for infectious diseases, genetic disorders and environmental health concerns in support of public health programs. The Missouri State Public Health Laboratory also functions as an emergency response laboratory for biological and chemical events, as well as serving as the main reference laboratory for clinical laboratories in the state by confirming results or completing organism identification.

The laboratory provides a statewide specimen courier service, electronic reporting mechanisms, scientific expertise, public health policy development, biosafety training consultation and managerial leadership in meeting the rapidly changing challenges in the clinical and environmental laboratory.

Over 7 million analyses are performed annually at the Missouri State Public Health Laboratory with approximately 300,000 test kits assembled and distributed statewide to laboratory customers each year.

Division of Administration

The Division of Administration provides fiscal, administrative, human resources, training, and general services support to all department divisions. Services include budgeting, accounting, expenditure control, procurement, grants/contract administration, administrative, financial and procurement policy development, legislative review, compliance with state personnel law and records maintenance, investigate/monitors complaints and grievances, coordinates addressing the aspects of the employee lifecycle from recruitment to retirement, focusing on optimizing talent for organizational success, conducting professional development opportunities, and serving as the liaisons for the state Office of Administration-Division of Personnel, State Auditor's Office and the State Printing Center.

The Division of Administration includes the Budget Services and Analysis, Compliance Services, Division Liaison Services, Fiscal Oversight and Reporting, General Services, Health Fiscal Services, Human Resources, Procurement Services and Workforce Development.

Division of Community and Public Health

The **Division of Community and Public Health** coordinates public health resources to protect and promote the public's health and prevent diseases.



CHAD RIDDER
Director, Division of
Administration



LORI BRENNKE
Director, Division of
Community and Public Health

The **Center for Local Public Health Services** (CLPHS) works to strengthen Missouri's public health system composed of the state department and 115 local public health agencies. The CLPHS is responsible for managing contracts that support local public health efforts. The CLPHS staff provides leadership, training and technical assistance to local public health agencies, communities and other health-related key stakeholders regarding the development of processes that improve community based public health systems.

Title V MCH Services Block Grant: Missouri receives Title V Maternal and Child Health (MCH) Block Grant funding from the MCH Bureau of the U.S. Health Resources and Services Administration for improving the health of women (particularly mothers) and children. The most recent five-year statewide needs assessment led to the identification of five national and three state maternal child health priority needs under two overarching principles, and Title V resources are allocated to meet these MCH challenges/needs through state/local partnerships and collaboration. Title V grant funding is distributed among a number of programs and initiatives at the local, regional and state levels to address the preventive and primary health services needs of women of childbearing age, infants, children and adolescents, including children and youth with special health care needs, and their families.

The **State Registrar** governs the state's system of vital records and statistics including the registration, collection, preservation, amendment and certification of vital records. Records include certificates or reports of birth, death, fetal death, marriage, dissolution of marriage and the data derived from each record. The registrar promotes the uniformity of vital records and statistics policies, and procedures coupled with prescribing, furnishing and distributing forms necessary to ensure record and data collection.

The **Office of Rural Health and Primary Care** (ORHPC) is composed of the State Office of Rural Health (SORH) and the Primary Care Office (PCO).

The **State Office of Rural Health** provides leadership in the development of rural health initiatives; a central hub for information and education related to rural health; and coordination for rural health initiatives to support, strengthen and improve rural health care. This includes the Medicare Rural Hospital Flexibility Program, which provides quality and financial support to critical access hospitals as well as the Small Rural Hospital Improvement Program, which provides financial and technical assistance to small rural hospitals.

The **Primary Care Office** works to ensure access to and the availability of primary health care services for all of Missouri's populations. This includes the Health Professional Loan Repayment Program, which provides financial incentives for primary care physicians and general practice dentists.

The **Office of Dental Health** provides a broad range of core public health activities, including surveillance, education and access to oral health care to improve the oral health of Missourians. The initiatives under this office include the Preventive Services Program, which provides oral health surveillance, education and preventive services to children in Missouri under the age of 18; workforce initiatives to address challenges to accessing oral health care; WIC Varnish Program which allows local public health agencies to offer fluoride varnish to children at high-risk for dental decay; and numerous education programs on topics such as dental sealants, teledentistry, water fluoridation and the importance of proper dental care.

The **Office of Minority Health and Health Equity** seeks to promote health equity through monitoring departmental policies and programs, providing technical assistance and support for health education initiatives. The office also works collaboratively with community-based organizations and leaders to identify and implement specialized strategies that address community health needs.

Office on Women's Health: provides consultation, education and resources for women, communities, health professionals, local health departments, state agencies and other stakeholders to improve the health of women. The Missouri Women's Health Council informs and advises the department regarding women's health risks, needs and concerns; and recommends potential strategies, programs and legislative changes to improve the health and well-being of all women in Missouri.

Extended Women's Health Services

Program: covers family planning related services, pregnancy testing, sexually transmitted disease testing and treatment (including pap tests and pelvic exams), and follow up services covered by MO Health-Net for uninsured women who are 18–55 years of age with a modified adjusted gross income for the household size that does not exceed 201% of the Federal Poverty Level (FPL).

Sexual Violence Prevention and Response Program:

focuses on preventing sexual violence and supporting survivors in Missouri. The program uses a public health approach to decrease sexual violence protective factors. Contractors implement evidence-based sexual violence prevention strategies. Work is also focused on strengthening economic supports for women and families, and establishing and revising sexual harassment and violence prevention policies and procedures in the workplace. The program also supports survivors by increasing access to forensic exams using telehealth.

Pregnancy-Associated Mortality Review (PAMR):

reviews all maternal deaths that occur during pregnancy or within one year of pregnancy to improve surveillance and analysis of pregnancy related deaths in Missouri. This program examines the medical and non-medical circumstances of these deaths to identify gaps in services and systems that should be improved to prevent future deaths. The PAMR can also identify strengths in the systems of care that should be supported or expanded.

Bureau of Genetics and Healthy Childhood:

administers multiple programs that promote and protect the health and safety of individuals and families based on their unique conditions, needs and situations. Programs within the bureau implement prevention and intervention strategies to optimize an individual's health and environment from pregnancy through adulthood. Bureau offers public and professional education, screening and follow up services, surveillance and needs assessment and resource identification and/or development. The bureau accomplishes its mission in collaboration with families, health care providers and other community, state and national partners.

Genetics Services Program:

provides programs, to reduce the morbidity and mortality associated with genetic disorders. Information is provided to the public and medical professionals regarding genetic disorders and the availability of ge-

netic services in Missouri. Staff maintain a referral network for individuals in need of diagnostic services, treatment, counseling and other genetic related services.

Adult Genetics Program: provides limited assistance with health care costs for Missouri adults (21 years of age and older) with cystic fibrosis, hemophilia and sickle cell disease. The program provides applicants who meet financial and medical guidelines with limited financial assistance for inpatient and outpatient services, medication and blood factor products, emergency care and home equipment.

Metabolic Formula Distribution Program: provides prescribed dietary formulas to individuals with covered metabolic disorders such as phenylketonuria and maple syrup urine disease. Use of the dietary formula combined with a medically supervised diet eliminates or reduces the adverse consequences of the disorders.

Perinatal Hepatitis B Program: provides services in which pregnant women with the virus are followed through delivery, then their infants are followed to ensure vaccination and serology testing are completed to help prevent mother to child transmission of the disease. Education is provided to healthcare professionals that promotes the screening of all pregnant women for hepatitis B, care of pregnant women with the virus, and care of infants born to women with the virus.

Sickle Cell Anemia Program: provides information to the public and health professionals about sickle cell disease and sickle cell traits and promotes and provides screening, testing, referral, education, counseling, follow-up and outreach services for individuals and families with sickle cell conditions.

Newborn Health Program: promotes healthy birth outcomes and healthy infants by increasing awareness of recommended best practices including the importance of preconception care and early entry into prenatal care; use of folic acid to prevent birth defects; avoidance of smoking, alcohol and other drugs; promotion of breast-feeding; safe infant sleep practices and other healthy behaviors. Offers Count the Kicks educational materials.

Newborn Blood Spot Screening Program: provides early identification and follow-up of galactosemia, congenital hypothyroidism, congenital adrenal hyperplasia, hemoglobinopathies, organic acid disorders, fatty acid oxidation disorders, amino

acid disorders (including phenylketonuria), cystic fibrosis, biotinidase deficiency, severe combined immunodeficiency, spinal muscular atrophy, adrenoleukodystrophy, and lysosomal storage disorders. Newborn screening can indicate the presence of disease in affected yet asymptomatic infants. Infants with a positive screen are referred to a system of health care for confirmation of diagnosis and management.

Newborn Hearing Screening Program: develops, promotes and supports systems to ensure all babies born in Missouri receive hearing screenings, audiologic evaluations and early intervention, as appropriate. The hearing screening program is dedicated to providing unbiased support to families of children who are deaf or hard of hearing.

TEL-LINK: provides referrals for maternal, child and family health services. TEL-LINK can connect individuals to services for: WIC (women, infants and children), MO HealthNet, pregnancy assistance, home visiting services, prenatal care, substance abuse treatment, immunizations, child care, social services, down syndrome helpline services, First Steps, genetics services, audiology services, parenting, special health care needs, mental health treatment, domestic violence services, non-emergency medical transportation, etc. Call or text (800) 835-5465 to get connected.

Prenatal Substance Use Prevention Program: The Prenatal Substance Use Prevention Program promotes healthy pregnancies and birth outcomes by increasing awareness on the effects of substance use during pregnancy. The program provides Community Placement Sites with manikin babies that demonstrate the effects of substance use in pregnancy. The program also provides technical assistance for physicians on screening tools and educational material for patients.

Sexual Assault Forensic Examination – Child Abuse Resource and Education (SAFE-CARE) Program: provides education and support to medical providers who evaluate alleged victims of child abuse or neglect. SAFE-CARE providers (physicians, nurse practitioners and physician assistants) receive Missouri-based initial training, annual update training and monthly web based training on the medical evaluation of child maltreatment. Collaboration and mentoring are provided through

Missouri's Child Abuse Medical Resource Centers (St. Louis Children's Hospital, Cardinal Glennon Children's Hospital and Children's Mercy Hospital).

Bureau of WIC and Nutrition Services: is a short-term intervention program designed to influence lifetime nutrition and health behavior in a targeted, at-risk population. WIC provides specific nutrition education to pregnant, breastfeeding and postpartum women, as well as infants and children under the age of 5 who are nutritionally at risk and meet financial eligibility requirements. WIC serves to meet enhanced dietary needs during periods of crucial physiological development. WIC also administers breastfeeding support programs, such as the Breastfeeding Peer Counseling Program, and initiatives to increase breastfeeding duration rates, such as making breast pumps available to WIC participants returning to work or school. The statewide breastfeeding coordinator also promotes initiatives to increase breastfeeding initiation and duration rates among the general public through Missouri Breastfeeding Month activities in August and the Missouri "Show-Me 5" hospital initiative.

Bureau of Community Food and Nutrition Assistance Programs: provides meal reimbursement to eligible organizations that serve nutritious meals to infants, children and youth, and provides food packages for low-income elderly persons.

Child and Adult Care Food Program: is a federal program funded through the United States Department of Agriculture to provide reimbursement for nutritious meals and improve the nutrient intake of participants in licensed childcare centers, group homes, family child care homes, adult day care centers, emergency homeless shelters and after-school programs.

Summer Food Service Program: is a federal program funded through the United States Department of Agriculture that serves to improve the nutrient intake of vulnerable children when school is not in session, which reduces the risk for health problems, enhances children's learning capabilities and helps them succeed in school. The program also improves the quality of the summer programs offered in low-income areas statewide and provides summer employment opportunities in local communities.

Commodity Supplemental Food Program: is a federal program funded through the United States Department of Agriculture that works to improve the nutrient intake of low-income elderly adults by providing commodity food packages specially formulated to provide additional sources of iron, calcium, protein and vitamins A and C.

Bureau of Community Health and Wellness (CHW): focuses on promotion and delivery of primary prevention strategies to support optimum health across a citizen's lifespan and prevention of chronic conditions through interventions to reduce tobacco use and exposure to secondhand smoke, increase access to healthy foods and safe places to be physically active, prevent injuries, and prevent substance use and support access to needed services for people who have a substance use disorder.

Building Communities for Better Health

Program: works to reduce the primary risk factors for chronic diseases—tobacco use and exposure to secondhand smoke, as well as physical inactivity and unhealthy eating. The program contracts with community-based organizations across the state. The program places emphasis on building a local coalition to drive environmental, policy and system changes to support healthy behaviors for schools, worksites and communities.

Tobacco Prevention and Control Program:

works to prevent youth from tobacco use initiation, promote quitting among youth and adults, eliminate exposure to secondhand smoke and reduce the impact on populations disproportionately affected by tobacco. The program collaborates with youth advocacy groups, community based coalitions, volunteer organizations and partners to educate the public about the health effects of tobacco use and exposure to secondhand smoke. The program advocates for policies prohibiting tobacco use on school property and eliminating exposure to secondhand smoke in public places. To increase quitting among tobacco users, the Missouri Tobacco Quit Services (1-800-QUIT-NOW) provides free cessation counseling services, nicotine replacement therapies, and referrals for local assistance.

Adolescent Health Program: addresses health-related issues of Missourians age 10 to 24 years old. The program provides consultation, education, technical assistance and resources for health professionals, school personnel, parents, adolescents and state and community organizations. The Council for Adolescent and School Health assists the department in promoting a multi-level approach to achieve healthy adolescent development. The Adolescent Health Program also administers teen pregnancy prevention and positive youth development programming to high-risk youth, ages 10–17. The program's main goals are to reduce teen pregnancy, decrease the rate of sexually transmitted diseases, foster youth connectedness.

School Health Program (SHP): is a statewide program to support workforce development for school nurses and others working with students in the school setting. The program places emphasis on students with chronic health conditions and/or special health care needs. The program develops and disseminates guidelines for school nurses, school administrators and parents based on evidence based practices. The SHP surveys schools to identify trends, anticipate needs, and develop guidelines, workshops and trainings. The program, working closely with the Department of Elementary and Secondary Education, also provides technical support and consultation services.

Injury and Overdose Prevention (IOP) Program: works to reduce intentional and unintentional injuries and prevent overdose, substance misuse and other harms caused by substances in Missouri communities.

Overdose Prevention and Response: provides overdose prevention and response activities which includes harm reduction support, access and distribution of Naloxone through community collaborations, along with training and technical assistance to community partners. This program works closely with other units to ensure that activities are well coordinated and based on available surveillance data.

Injury and Violence Prevention (IVP) Program: The IVP Program, through the Safe Kids coalitions, provides education on child passenger safety, bicycle safety, fire safety, crib safety, water safety, poisoning and other prevention activities based on community needs. The Missouri Injury and Violence Prevention Advisory Committee (MIVPAC) provides advice, expertise and guidance to the IVP Program. The committee also identifies and mobilizes the state, regional and community resources and networks needed to support and implement state injury prevention initiatives.

Additionally, the program works to increase access to evidence-based low-barrier SUD treatment and to enhance systems to support individuals with SUD to foster health and resilience.

Physical Activity and Nutrition Program: works to increase access to healthy food and safe places to be physically active in order to prevent obesity and other chronic diseases. The program reaches its goals through policy systems and environmental changes. The program collaborates with other stakeholders to advocate for statewide policy changes, provide training and technical assistance to local communities and provide resources for local

initiatives. Major initiatives include Missouri Complete Streets, food service guidelines. Missouri Move Smart Child Care and worksite wellness, including support for nursing mothers in the workplace.

Bureau of Cancer and Chronic Disease Control (CCDC): provides resources, training and technical assistance to partners and stakeholders working with individuals to identify and manage chronic disease. Strategies include including increasing screening; training opportunities on disease self-management behaviors; and supporting quality clinical care to improve health disparities and to reduce the burden of chronic disease statewide.

Comprehensive Cancer Control Program: partners with individuals, professionals and cancer survivors who share expertise, resources and ideas to develop and implement a statewide cancer plan. The program and its partners support healthy lifestyles, educate people about cancer symptoms and screenings, increase access to quality cancer care and enhance cancer survivors' quality of life.

ALS Program provides respite services for families caring for family members with Lou Gherig's disease.

Asthma Prevention and Control Program: works to improve the capacity of Missouri's public health system to define and reduce the burden of asthma. Program services include linking existing resources and partners, maintaining comprehensive surveillance and evaluation and providing technical assistance for local control efforts.

Missouri Heart Disease and Diabetes Program: works to improve the lives of Missourians affected by diabetes and cardiovascular disease. The program provides resources, training and technical assistance to partners and stakeholders working to promote secondary prevention strategies, including screening; disease self-management behaviors; and quality clinical care to reduce the burden of chronic disease statewide.

Missouri Community Health Worker Program: works to strengthen the infrastructure in Missouri for community health workers (CHWs) to function as part of the health care team, especially in areas of the state with higher rates of health risk behaviors, limited access to care and high rates of chronic conditions. CHWs assist patients with connecting to services aimed at meeting needs and closing health care gaps. The program oversees curriculum providers, provides professional development for CHWs, and assists organizations with ways to embed CHWs in their work.

WISEWOMAN Program: provides services for low income, underinsured women age 40 and older who are clients of the Show Me Healthy Women Program. Services include health screenings for heart disease risk factors, such as high cholesterol, high blood pressure, obesity and diabetes. In addition, WISEWOMAN risk counseling and lifestyle education helps women eat healthier, be more physically active and quit smoking to reduce their risk for heart disease.

Show Me Healthy Women (SMHW): provides free breast and cervical cancer screenings for Missouri women who meet age, income and insurance guidelines to reduce the mortality rate of breast and cervical cancer in Missouri women. The program is funded by the Centers for Disease Control and Prevention, general revenue and donations. Most women diagnosed with breast or cervical cancer through the program are eligible for free treatment under the Breast and Cervical Cancer Treatment Act (Medicaid).

Organ Donor Program: works to maintain a statewide, confidential registry of potential organ and tissue donors available to organ procurement agencies and individual registrants 24/7. The program works with state and national partners to develop and implement initiatives to increase awareness about the benefits of organ donation and how to enroll in the registry. An advisory committee makes recommendations related to priorities, development and implementation of program activities, registry management and strategic planning. The program works with the Department of Revenue to aid program reach and registry operations.

The Health Informatics Unit: serves as the scientific authority on issues related to the control and prevention of diseases and health risk behaviors in the state of Missouri. It houses the resources necessary to operate and maintain major public health information systems, state vital statistics, community health information and medical and public health epidemiology resources needed to prevent, intervene and control diseases and conditions impacting the health of Missourians. The unit is composed of the following:

Office of Epidemiology (OOE): uses science to guide and develop public health practices; monitors health status and health risk behaviors through effective use of public health surveillance systems; promotes evidence-based public health interventions; provides epidemiologic consultation for maternal and child health communicable disease/environmental health, and chronic disease and nutritional health initiatives; and prevents and controls disease outbreaks. The

OOE is responsible for providing data, analytical and program evaluation support to programs and partners internal and external to the Department; conducts applied public health research and translates scientific findings into public health practice; provides data and statistics as requested by researchers, public health professionals, legislators, media, educators and the public, in accordance with statutes, regulations and policies regarding data confidentiality and use; and disseminates Missouri-specific data through website displays, reports, presentations and publications. Sub-units within the OOE include the following:

Maternal and Child Health (MCH) Epidemiology Team: manages the Pregnancy Risk Assessment Monitoring System (PRAMS), which collects state-specific, population-based data on maternal attitudes and experiences before, during and shortly after pregnancy; analyzes maternal, fetal, infant and child vital statistics to develop recommendations for program development, evaluation and community change; monitors MCH state and national performance measures, health system capacity indicators, and health outcome measures; provides data and epidemiological expertise for maternal and infant mortality reduction initiatives, including the Pregnancy-Associated Mortality Review (PAMR) program; and develops and maintains linkages between multiple MCH-focused population health surveillance datasets including PRAMS, vital statistics, MoCHAPS and Patient Abstract System.

Chronic Disease Team: monitors health status and behaviors through effective use of public health surveillance, which includes managing the Behavioral Risk Factor Surveillance System (BRFSS), Youth Tobacco Survey (YTS), Youth Risk Behavior Survey (YRBS), County-Level Study (CLS), Missouri Violent Death Reporting System (MOVDRS) and Missouri Cancer Registry (MCR); collects, analyzes and disseminates data on chronic diseases/conditions through website displays, reports, fact sheets, strategic plans and journal articles to inform actions at the state and local levels; and provides epidemiological leadership, expertise and consultation to multiple chronic disease programs as well as other stakeholders with the goal of improving the health and quality of life of Missourians.

Communicable Disease Team: oversees data management, reporting and analysis related to more than 90 reportable communicable (or infectious) diseases, sexually transmitted infections (STIs) and zoonotic diseases housed in Missouri's reportable disease surveillance systems (WebSurv & EpiTrax); manages the enhanced HIV/AIDS Reporting System (eHARS) for HIV incidence and prev-

alence, and performs analysis of morbidity to identify geographic and demographic trends and risk factors; and identifies communicable disease surveillance data needs, designs data collection processes/systems, develops and maintains data systems and datasets, analyzes and interprets data at regular intervals to track trends and provides regular reports on these analyses to support targeted interventions.

Bureau of Data Modernization and Interoperability (BDMI): focuses on modernizing and integrating data systems. The BDMI goal is to strengthen Missouri's public health response efforts through the enhancement of public health surveillance systems. By modernizing data infrastructure to stay up-to-date with current national specifications, data processes are streamlined to allow for more timely and comprehensive analysis, leading to better public health decision making. This work aligns with the national Data Modernization Initiative led by the Centers for Disease Control and Prevention (CDC). BDMI also maintains the statewide reportable disease surveillance systems (WebSurv and EpiTrax) and Missouri's immunization information system (ShowMeVax). BDMI also provides support to ShowMeVax for data quality, analysis and data requests and collaborates with other department units as necessary on projects related to priorities such as addressing COVID-19 vaccination efforts. This bureau identifies opportunities for data quality improvement and works to coordinate and integrate informatics-related services to provide more reliable, effective and efficient public health data while working to replace outdated public health data systems with solutions that meet current national standards for interoperability and data exchange capabilities and enhancing current public health data existing systems to allow for greater volume of electronic reporting.

Bureau of Health Care Analysis and Data Dissemination (BHCADD): collects, produces, manages, analyzes and disseminates data-driven health information to promote better understanding of health problems and needs in Missouri. Data generated by the bureau aid and guide the planning, development and evaluation of programs and services of the department, as well as the health-related activities of other agencies, institutions and organizations. The bureau manages and maintains hospital, emergency room and outpatient data through the Patient Abstract System (PAS); monitors ESSENCE to detect diseases/conditions that may indicate an emergency/bioterrorism event during the early stages of an event and also collects and reports data on health-care associated infections. The bureau provides data analysis and statistical support to health programs and local public health agencies; prepares, edits and publishes other statistical reports for the

department; disseminates health data via the internet and other media; and provides health data and statistics as requested by researchers, public health professionals, legislators, media, educators and the public. The bureau is responsible for maintaining and enhancing internet-based data and statistical resources such as the Missouri Public Health Information Management System (MOPHIMS), which includes the Community Data Profiles and the Missouri Information for Community Assessment (MICA) tools. BHCADD also houses Missouri's vital statistics data (birth, death, fetal death, abortion, marriage and divorce) and collects and maintains Missouri birth defects data. The bureau provides vital statistics data analysis and statistical support to health programs, local public health agencies and other public health partners.

Bureau of Environmental Health Services: protects the health of all Missourians and visitors to the state through the education and enforcement of environmental health regulations. There are six unique environmental health programs in the bureau: Retail Food, Manufactured Food, Environmental Child Care, Lodging Licensing, Legionella Control and Prevention and On-site Wastewater Treatment System.

Retail Food Program: is responsible for oversight of all retail food establishments (including restaurants, school food service, temporary food events and grocery and convenience stores). There are approximately 30,000 retail food establishments in Missouri. The program provides training and technical assistance to local public health agencies who are responsible for regulating retail food facilities program also oversee the bureau's emergency on call system in which ensures that a bureau environmental health professionals who evaluates and coordinate, emergency calls from the Emergency Response Center as well as Missouri Highway Patrol.

Manufacture Food Program: is responsible for regulation of over 1,500 food manufacturing/processing/storage facilities statewide. The program works directly with the Food and Drug Administration and conducts inspections, complaint investigations, site visits and responds to emergency situations at these facilities. The program works directly with industry to minimize the potential risk of foodborne illness and injury.

Lodging Program: licenses approximately 1,500 lodging establishments (hotels, motels, bed and breakfasts and resorts) statewide. The program issues licenses after determining compliance with applicable rules and regulations, provides training to local public health agencies and responds to complaints and emergencies involving lodging establishments.

Legionella Control and Prevention Program: responds to potential cases of “Legionnaires” disease in long term care facilities, hospitals and lodging establishments. The program conducts environmental assessments by reviewing the building structure as well as the operations water management plan. The program also collects environmental samples at these locations to determine if *legionella* bacteria is present in the operations water system. Program provides recommendation and guidance to operations when issues are observed.

Environmental Child Care Program: serves approximately 180,000 children statewide. The program conducts sanitation inspections on all new childcare facilities statewide, and oversees annual sanitation inspections of more than 4,200 regulated child care providers. The program conducts inspections to ensure sanitary and safe practices are utilized when caring for children and provides training to local public health agencies. In addition, the program responds to complaints and emergencies regarding environmental childcare issues.

On-site Wastewater Treatment System Program: establishes sanitation standards and ensures the applicable onsite systems are in compliance with these standards. In addition, the program trains and provides licensure for approximately 2,000 professionals who install, inspect or repair on-site systems in accordance with sanitation standards set forth by law. The program assists the public and local public health agencies with questions and concerns, and responds to emergency situations.

Bureau of Environmental Epidemiology: is involved in the investigation and prevention of diseases related to the environment. The bureau’s efforts focus on diseases associated with exposure to chemical and physical agents in our environment. Services include:

- Performing health assessments and quantitative risk assessments of hazardous waste sites.
- Providing public health consultation and toxicological consultation for chemicals and radiological exposures.
- Implementing the state Childhood Lead Poisoning Prevention Program.
- Providing consultation, technical assistance and responding to issues affecting private water supplies.
- Providing professional and public information on radon and other indoor air-quality issues.
- Providing technical assistance to local public health agencies and communities on environmental public health issues.

- Regulating and licensing professionals who remove lead hazards from buildings and providing accreditation training to providers.
- Conducting environmental investigations and assessments.
- Implementing the “Get the Lead out of School Drinking Water Act.”

Bureau of Communicable Disease Control and Prevention: protects the health of all Missourians and visitors to the state by ensuring the surveillance, investigation, intervention, mitigation, and prevention efforts related to the reportable communicable (or infectious) diseases and conditions of public health significance in Missouri. The bureau maintains after-hours call responding to emergent communicable disease concerns, including weekends and holidays. The four programs in the bureau include Communicable Diseases Program Healthcare-associated Infections and Antimicrobial Resistance (HAI/AR) Program, Tuberculosis Elimination Program and the Zoonotic Diseases Program.

Healthcare-associated Infections and Antimicrobial Resistance (HAI/AR) Program: is responsible for coordinating surveillance, investigation, and response activities for the healthcare-associated infections that occur in hospitals, long-term care facilities and other healthcare settings in Missouri. The program staff provide technical guidance, support and training on infection control practices, surveillance, clinical and screening testing to healthcare providers and settings in Missouri. The diseases covered include, but are not limited to, *Candida auris*, Carbapenemase-producing organisms, and multi-drug resistant *Pseudomonas*.

Communicable Diseases Program: manages routine surveillance activities for many of the reportable communicable diseases in Missouri. In addition, communicable disease epidemiologists are forward placed to support local public health agencies, healthcare providers and hospitals, government at all levels, private businesses and the public by provided technical guidance on communicable disease investigations, conduct epidemiological studies during outbreaks, and provide guidance on the implementation of control measures. The diseases covered include, but are not limited to, foodborne illnesses caused by *Salmonella* and Shiga toxin-producing *E. coli* to emerging diseases such as Mpox, Ebola and Novel influenza viruses, and the possible agents of bioterrorism such as Anthrax and Plague.

Tuberculosis Elimination Program: conducts surveillance, case/outbreak investigation, treatment and case management for persons with tuberculosis (TB) disease or latent TB

infection (LTBI), including infections caused by multi-drug resistant TB. Tuberculosis Elimination Program staff support local public health agencies, hospitals, and other setting to conduct extended contact investigations and the implementation of directly observed therapy to ensure persons with TB resolve their infection and prevent additional TB infections.

Zoonotic Diseases Program: coordinates surveillance, investigation, education, and response activities for zoonotic diseases (pathogens that spread between animals to people). The program staff provides technical guidance and support to other DHSS programs, local public health agencies, medical providers, veterinarians and the public on zoonotic diseases. In addition, the program acts as the liaison with other state agencies including Missouri Departments of Agriculture and Conservation. The diseases covered include, but are not limited to, the tickborne illnesses Rocky Mountain Spotted Fever and Ehrlichiosis; mosquito borne illnesses such as West Nile Virus, and concerns of rabies following an animal bite or other exposures to an animal that tested positive for rabies.

Bureau of HIV, STI and Hepatitis: provides comprehensive prevention, testing intervention and care programs targeting HIV/AIDS, syphilis, gonorrhea, chlamydia, hepatitis B and hepatitis C. Services include:

- Providing guidelines, recommendations, training and technical assistance or consultation to practicing physicians, local public health agencies and community-based providers on HIV disease, certain STIs and hepatitis B and C; coordination of disease outbreak investigations; disease investigation control activities and partner services.
- Providing HIV and hepatitis C counseling, testing and referral to treatment and care.
- Providing HIV/STI/hepatitis outreach, health education and risk-reduction programs statewide.
- Collaborating with community members, community-based organizations and other stakeholders throughout the state who serve on the Comprehensive Community Planning Group and various other advisory bodies.
- Collaborating with local, state and federal agencies as well as community-based organizations to ensure comprehensive health care and supportive services to individuals living with HIV/AIDS through a statewide case management system.
- Administering the AIDS Drug Assistance Program, Ryan White Part B, Housing

Opportunities for People With AIDS and Medicaid AIDS Waiver services to eligible low-income Missourians living with HIV who have no other access to health care and support services.

Bureau of Immunizations: The Bureau of Immunizations supports efforts to plan, develop and maintain a public health infrastructure that helps assure high immunization coverage levels and low incidence of vaccine-preventable diseases for all ages throughout the state. Every effort is made to provide children, adolescents and adults with information on all vaccines recommended by the Advisory Committee on Immunization Practices (ACIP).

Vaccines for Children (VFC) Program:

is a federally funded program that provides vaccines at no cost to children who might not otherwise be vaccinated because of inability to pay. Children who are eligible for VFC vaccines are entitled to receive those vaccines recommended by the ACIP.

ShowMeVax: is an immunization registry that offers medical providers an opportunity to track vaccine inventory, input immunization records and verify the immunization status of clients (both through a web application and interfaces with their electronic medical record systems). Schools and child care providers have the ability to review the immunization status of children to verify compliance with state regulation.

School and Child Care Survey Reporting: uses data from annual surveys and validation visits to analyze trends in meeting Missouri's school and child care immunization requirements.

Quality Improvement Program: Quality Improvement for Providers (IQIP) visits offer guidance, consultation and technical assistance among public and private vaccine for children providers to improve vaccine uptake and increase immunization rates.

Section 317 Vaccine: utilizes Section 317 federal funding to offer selected vaccines at no cost to uninsured or underinsured adults.

Division of Regulation and Licensure

The **Division of Regulation and Licensure (DRL)** oversees licensure and regulation activities for long term care and health care facilities. In addition, the division oversees the Certificate of Need program (CON), Board of Nursing Home Administrators, and Supplemental Health Care Staffing Agency Program. The division enforces

statutory and regulatory requirements to ensure the health, safety, and welfare of Missouri residents in long term care and other health care facilities.

The **Section for Regulatory Standards and Registration (SRSR)** administers DRL programs which are not funded or regulated by the federal Centers for Medicare and Medicaid Services, and which serve or support other sections or units within the Division and/or other state agencies. The Section consists of five programs:

The Missouri Health Facilities Review Committee (MHFRC), with the assistance of the **Certificate of Need Program (CONP)** staff, carries out its responsibilities as set out in the CON statute to address issues of community need, accessibility, cost containment and other community health services factors. The MHFRC reviews substantial health capital expenditures and expenditures for major medical equipment. The committee is made up of four members from the legislature and five members from the public sector appointed by the governor.

The **Missouri Board of Nursing Home Administrators** develops and enforces standards for long-term care administrators; formulates appropriate examinations, and; issues, renews and disciplines licenses. The board investigates complaints; evaluates and approves continuing education courses to meet license renewal requirements; controls a trainee program for prospective long-term care administrators; and maintains a register of all licensed long term care administrators including applicants practicing under a temporary emergency license.

The **Supplemental Health Care Services Agency (SHCSA) Program** is responsible for the oversight of supplemental health care service agencies, including the registration and inspection process of such agencies and the investigation of complaints. A supplemental health care services agency is defined as a person, firm, corporation, partnership or association engaged for hire in the business of providing or procuring temporary employment in health care facilities for health care personnel, including a temporary nursing staffing agency as defined in section 383.130, or that operates a digital website or digital smartphone application that facilitates the provision of the engagement of health care personnel and accepts requests for health care personnel through its digital website or digital smartphone application.

Bureau of Narcotics and Dangerous Drugs maintains a registry of the individuals and firms who prescribe, dispense or otherwise conduct activities that involve controlled substances and inspects and investigates firms



WILLIAM M. KOEBEL
Interim Director, Division of
Regulation and Licensure

and individuals who lawfully manufacture, distribute or dispense controlled substances.

The Division of Regulation and Licensure is also responsible for housing the Time Critical Diagnosis Unit (TCD) as well as the Bureau of Emergency Medical Services (EMS):

The **Time Critical Diagnosis Unit** brings together the 911 response system, ambulance services and hospitals to provide an integrated and coordinated approach to enable a greater number of Missouri citizens to survive trauma, stroke and heart attacks. This is accomplished through the designation of hospitals as trauma, stroke and/or heart attack centers.

The **Bureau of Emergency Medical Services** licenses, inspects and investigates complaints involving Emergency Medical Technicians (Basic, Intermediate and Paramedic) in addition to ground and air ambulance services.

The **Section for Health Standards and Licensure (HSL)** is responsible for licensing and regulating a wide variety of health care entities, investigating complaints levied against these entities, performing inspection activities for numerous Medicare-certification programs and also ensuring the safe and legal handling and distribution of controlled substances in Missouri. The section consists of five bureaus: Ambulatory Care, Home Care and Rehabilitative Standards, Hospital Standards, and Diagnostic Services.

Bureau of Ambulatory Care: administers the state licensing program, federal survey activities and complaint investigations for all Missouri freestanding ambulatory surgical centers, birthing centers, abortion facilities and end-stage renal disease facilities.

Bureau of Home Care and Rehabilitative Standards: conducts on-site surveys and complaint investigations for compliance with state and federal regulations involving home health

agencies, hospices, comprehensive outpatient rehabilitation facilities and outpatient physical therapy providers.

Bureau of Diagnostic Services: conducts survey and complaint investigation activities related to certification of providers, including laboratories participating in the CLIA program, mammography providers, medical facilities that utilize ionizing radiation and rural health clinics.

Bureau of Hospital Standards: administers the state licensing program, federal survey activities and complaint investigations for all Missouri hospitals.

The **Section for Long-Term Care Regulation (SLCR)** is responsible for ensuring the safety, health, welfare and rights of persons residing in long term care facilities. The section consists of the Central Office and seven Regional Offices. Central Office consists of three units: Licensure and Certification, Regulation and Compliance, and Quality Assurance and Education.

Licensure and Certification Unit: Reviews applications and issues licenses to adult residential care, assisted living, intermediate care and skilled nursing facilities and adult day care programs; coordinates Medicare and Medicaid certification for skilled nursing facilities; conducts reviews of resident trust funds held by long term care facilities; responds to requests for public information; reviews and approves plans for proposed new construction and remodeling of existing health care facilities and conducts onsite inspections during the construction process; conducts the pre-admission screening and resident review process for any individual with a mental health related condition who seeks admission to a Medicaid-certified bed and determines those individuals meet the required level of care; conducts Medicaid recertification surveys and utilization reviews for intermediate care facilities for individuals with intellectual disabilities.

Quality Assurance and Education Unit: conducts quality review of the Section's work and provides training to Section staff and long term care facilities; processes investigations related to abuse, neglect and misappropriation of funds and property of long term care facility residents; maintains certified nurse aide, certified medication technician and the level one medication aide registries in addition to establishing the curriculum of the programs and approving instructors and examiners; provides training and technical assistance for the Resident Assessment Instrument/Minimum Data Set assessments completed by long term care facilities.

Regulation and Compliance Unit: reviews and processes enforcement actions for serious and uncorrected noncompliance; reviews and updates state regulations and processes exceptions to state regulations; approves second business requests for long term care facilities that operate additional businesses within the licensed facility.

Regional Offices (Springfield, Poplar Bluff, Kansas City, Cameron, Macon, Jefferson City, St. Louis): conducts unannounced annual licensure inspections in addition to federal certification surveys in facilities certified to participate in the Medicare and/or Medicaid programs to ensure compliance with state and federal regulations; responds to complaints regarding abuse, neglect, misappropriation and failure to comply with rules and regulations within prescribed timeframes.

Division of Senior and Disability Services

The Division of Senior and Disability Services (DSDS) plays a crucial role as the state unit on aging and is the primary agency that oversees, monitors, and assures the health and safety of seniors and individuals with disabilities receiving long-term care in their home or community as an alternative to facility-based care. DSDS investigates allegations of abuse, neglect and financial exploitation of seniors and adults with disabilities; registers hotlines and regulatory complaints regarding care; informs individuals considering long-term care about home-based care options; provides oversight for eligibility determinations and authorizations of home and community based services; advocates for resident rights and resolves complaints regarding nursing facility care; provides customer service to seniors and individuals with disabilities and their caregivers and oversees the Older Americans Act funded programs administered by the Area Agencies on Aging.

DSDS is comprised of four programmatic components: Section of Home and Community Based Services (HCBS) that includes the Bureau of Special Health Care Needs; Section of Adult Protective Services (APS); Bureau of Senior Programs and Office of Long-Term Care Ombudsman.

The **Section of Home and Community Based Services (HCBS)** provides individual assessment and care plan development for services to be provided in a Medicaid recipient's home or community rather than an institutional setting. It allows individuals to maintain independence as long as safely possible. Services include assistance with activities of daily living such as dressing, grooming, meal preparation, bathing, toileting, etc.. Tar-

geted population groups include the elderly, people with intellectual or developmental disabilities, physical disabilities and/or mental illnesses, and children with complex medical needs. This program serves approximately 68,000 Medicaid HCBS participants per month across nearly 2,000 enrolled Medicaid provider agencies.

The HCBS Section also contains the Bureau of Special Health Care Needs (SHCN) which supports individuals with disabilities and chronic illness to improve their level of independence and overall health status by providing service coordination and authorization of program specific health care support services. Non-Medicaid programs within the Bureau include the following:

- Children and Youth with Special Health Care Needs (CYSHCN) Program to serve children with complex medical needs.
- Adult Brain Injury Program to serve adults living with a traumatic brain injury.
- Family Partnership for CYSHCN provides family partners who are available to assist families impacted by special health care needs and provide resources and information that empower these families to live a good life.

The **Section of Adult Protective Services (APS)** operates the Central Registry Hotline which is available 356 days per year from 7 a.m. to 8 p.m. and includes an online reporting option available 24 hours a day. Reports can be made via the toll-free number at (800) 392-0210 or online at health.mo.gov/abuse. These reporting tools serve the following functions:

- Adult Abuse, Neglect, and Financial Exploitation Hotline calls that allege abuse, neglect, or financial exploitation of seniors age 60+ and adults with disabilities ages 18–59.
- Point of entry for regulatory violations of nursing and residential care facilities, home health agencies, hospice agencies and hospitals.
- Process reports referred to other entities such as the Department of Mental Health, the Department of Social Services Missouri Medicaid Audit and Compliance Unit, and the Veterans Administration for intervention or review.

APS staff investigate hotline calls and coordinate short-term intervention services for individuals to remain in the least restrictive environment and prevent future incidents. This work can include the assistance of department attorneys when seeking guardians or conservators for reported adults. In addition, staff may conduct criminal investigations alongside local law en-



MELANIE HIGHLAND
Director, Division of Senior and
Disability Services

forcement and prosecuting attorneys when reports involve a possible criminal component.

The **Bureau of Senior Programs (BSP)** distributes federal Older Americans Act funds, monitors and provides technical assistance to the ten Area Agencies on Aging (AAA). These funds are distributed using a federally approved intrastate funding formula for services such as congregate meals; home-delivered meals; and supportive services such as in-home services, care coordination, benefits enrollment, senior transportation, home modifications, caregiver support and evidence-based wellness programs. The AAAs and DSDS maintain a close working relationship throughout the state to foster the information-sharing necessary to sustain a coordinated network of aging services to help prevent unnecessary or premature placement in a long-term care facility. BSP also administers the following senior service grants:

- Alzheimer services
- Senior independent living programs
- Senior employment and community service programs
- Senior immigrant and refugee services
- Senior legal assistance programs

The **Office of Long-Term Care Ombudsman** advocates for the rights of over 55,000 residents residing in approximately 1,189 licensed long-term care facilities across the state and seven Missouri State veterans homes. The state ombudsman oversees a network of 18 regional ombudsman coordinators through the AAAs who recruit and train volunteers to resolve complaints, such as resident rights and quality of care. Ombudsman advocate by conducting visits to the facilities on a regular basis, investigating complaints and providing information and assistance.

Division of Cannabis Regulation

The **Division of Cannabis Regulation (DCR)** is responsible for the implementation, regulation and oversight of the state's medical and adult use cannabis programs. Pursuant to Article XIV of the *Missouri Constitution*, the division ensures the right of qualifying medical patients to access medical cannabis and the right for adults, over the age of 21 years, to access non-medical cannabis.

Director's Office and Public Outreach

The DCR Director and Deputy Director oversee the implementation of Article XIV and associated rules that govern legal cannabis in Missouri. The Public Outreach Director serves as a liaison between the Division and the public, licensees, applicants, and other stakeholders throughout the state. Priorities include providing education and information about the cannabis industry, creating opportunities for collaboration, and working with licensees on the challenges and successes of the industry.

Section for Patient and Application Services

This section serves DCR as the frontline team responding to call center and email inquiries, and is responsible for processing and approval of patient, caregivers, consumer personal cultivation, agent ID applications, and conducting initial processing and approval of facility applications. This section specializes in patient education and facility application requirements based on existing law and regulation and provides technical support to assist applicants with the online registry portal.

Section for Compliance and Enforcement

This section is responsible for the coordination, review, and implementation of licensee



AMY MOORE
Director, Division of Cannabis
Regulation

compliance and enforcement duties as required by Article XIV and 19 CSR 100-1. This includes verifying licensees' compliance associated with facility operations, verifying eligibility for licensure, processing business change applications associated with licensees, conducting annual audit of licensee information, and reviewing complaints, conducting investigations, and pursuing enforcement actions to ensure licensees and individuals with department-issued authorizations adhere to rules and law within the department's jurisdiction.

Office of Operational Support

The Office of Operational Support provides administrative functions such as strategic planning, reporting, public communication through annual report to the governor, website development, accounts payable and procurement.



Department of Higher Education and Workforce Development

301 W. High St., Jefferson City 65101-2901
Telephone: (573) 751-2361 / FAX: (573) 751-6635
dhewd.mo.gov
Email: info@dhewd.mo.gov

In January 2019, Gov. Mike Parson signed Executive Order 19-03 to move the Division of Workforce Development and the Missouri Economic Research and Information Center (MERIC) under the Department of Higher Education. The department transformation became legally effective on Aug. 28, 2019, when Governor Parson signed Executive Order 19-15, to form the Missouri Department of Higher Education and Workforce Development.

The Coordinating Board for Higher Education (CBHE) was authorized by an amendment to the Missouri Constitution in 1972 and established by statute in the Omnibus State Reorganization Act of 1974. The nine board members are appointed by the governor and confirmed by the Senate. The term of appointment is six years. No more than five of the nine members may be affiliated with the same political party, and all members serve without compensation. The CBHE has statutory responsibilities relating to higher education programs and policies and oversees the activities of the Missouri Department of Higher Education and Workforce Development, which serves as the administrative arm of the CBHE.

The CBHE employs a commissioner of higher education to carry out its goals and administrative responsibilities. Missouri's higher education system includes 13 public universities, 12 public community colleges, one public technical college, one two-year campus of a public university, 24 independent four-year colleges and universities, 19 theological schools, 12 specialized/technical colleges and approximately 159 proprietary schools.

The primary functions of the department include statewide planning for postsecondary education and the public workforce system to effectively and efficiently meet the state's workforce needs, evaluation of student and institutional



DR. BENNETT BOGGS
Commissioner, Department of
Higher Education & Workforce
Development

performance, identification of statewide needs for higher education, development of effective and economical specialization among institutions, submission of a unified budget request for public higher education to the governor and the Missouri General Assembly, review and enhancement of institutional missions, and approval of new degree programs offered at the state's public colleges and universities. In addition, the department administers 10 student financial aid programs and the proprietary school certification program.

As of state fiscal year 2024, the department administered the following state student financial assistance programs: Access Missouri Financial Assistance Program; Missouri Higher Education Academic "Bright Flight" Scholarship Program; A+ Scholarship Program; Dual Credit/Dual Enrollment Scholarship; Fast Track Workforce Incentive Grant; Public Safety Officer or Employee's Child Survivor Grant Program; Wartime Veteran's Survivors Grant Program; the Minority and Underrepresented Environmental Literacy Program, Advanced Placement Incentive Grant, and the Kids' Chance Scholarship. During state fiscal year 2024, the department delivered approximately \$159.3 million in state-based student financial assistance to approximately 64,000 students.

As of Oct. 1, 2022, the department no longer administers the Missouri Student Loan Program, the state-designated guarantee agency for the Federal Family Education Loan Program (FFELP). All records were transferred to Education Credit Management Corporation (ECMC), the entity designated by the United States Department of Education as the successor of this program.

MERIC is the research division for the Missouri Department of Higher Education and Workforce Development. It provides innovative analyses and assistance to policymakers and the public, with a comprehensive analysis of Missouri's labor market, workforce, public higher education sector, and economy. MERIC also coordinates



HOLLIE ELLIOTT
Chair, Coordinating Board for
Higher Education



ALLEN BROOKS
Vice Chair, Coordinating Board
for Higher Education



ANNE-MARIE CLARK
Secretary, Coordinating Board
for Higher Education



BRIAN HAMMONS
Coordinating Board for Higher
Education



PHIL HOFFMAN
Member, Coordinating Board
for Higher Education



W. DUDLEY McCARTER
Member, Coordinating Board
for Higher Education



SHAWN SAALE
Member, Coordinating Board
for Higher Education



DAVID SATER
Member, Coordinating Board
for Higher Education

the longitudinal data system to study education-to-workforce journeys in Missouri.

The Department of Higher Education and Workforce Development provides a robust menu of vital re-employment services, including access to skill-building training, career connections for job seekers and human resources assistance for businesses. These services are provided through a statewide network of Missouri Job Centers and the jobs.mo.gov web portal. Missouri's workforce system is a collaborative partnership that includes the Missouri Division of Employment Security, Vocational Rehabilitation, Adult Education and Literacy, the Family Support Division, 13 local workforce development areas and 12 community college districts and other local educational agencies across the state.

With the assistance of trained, professional staff, Missouri's Job Centers streamline customer flow to provide an array of valuable career assistance services, like specialized workshops, skills assessments, résumé-writing assistance and more. These services equip the state's workforce with the training and skills needed by employers to compete in this 21st century economy. Job Centers offer job seekers use of supportive equipment, such as computers, telephones, fax

machines and copiers. Businesses may use Job Centers to seek or interview potential employees, test applicants' occupational skills or gain access to labor market information.

The department also provides several innovative, targeted skill-building programs, such as the Re-employment Services and Eligibility Assessment (RESEA) program for unemployment insurance claimants, specialized job search assistance for veterans; Missouri Apprentice Ready programs providing access to pre-apprenticeship and registered apprenticeship opportunities, a nationally recognized On-the-Job Training (OJT) Program, ACT's National Career Readiness Certificate, as well as Reentry Centers in collaboration with the Department of Corrections.

The department provides staff to the governor-appointed Missouri Workforce Development Board. This board sets workforce policy for Missouri's local workforce areas and strengthens ties among state workforce, education and economic development agencies. The Missouri Workforce Development Board is composed of a majority of business leaders from some of Missouri's most successful companies. The board meets quarterly and engages the directors and commissioners

of several state agencies to meet the objective of strengthening Missouri's workforce system.

By fostering a skilled workforce and utilizing a sector strategy approach, the department helps businesses to be more competitive—both regionally and globally—and helps Missouri citizens become more competitive and successful as they seek higher-paying jobs and advance through their career paths.

The department also has administrative responsibility for the Missouri State Anatomical Board.

Missouri Coordinating Board for Higher Education

Elliott, Hollie, (R), chair, Fair Grove, June 2026;
Brooks, Allen, (R), vice chair, Poplar Bluff, June 2027;

Clarke, Anne-Marie, (I), secretary, St. Louis, June 2026;

Hammons, Brian, (R), member, Stockton, June 2028;

Hoffman, Phil, (I), member, Trenton, June 2028;

McCarter, W. Dudley, (I), member, St. Louis, June 2031;

Saale, Shawn, (R), member, Defiance, June 2023;

Sater, David, (R), member, Cassville, June 2026.

Missouri State Anatomical Board

*Department of Pathology and Anatomical Sciences
M263 Medical Sciences Bldg.*

University of Missouri Columbia

Telephone: (573) 882-2288 / FAX: (573) 884-4612

Established in 1887, the Missouri State Anatomical Board functions to receive "unclaimed" human bodies requiring burial at public expense and to distribute them for scientific study to certain qualified schools. The board, which operates under state law (194.120–180, RSMo), was transferred to the Department of Higher Education by the Ominibus State Reorganization Act of 1974.

In 1969, the board was designated a recipient for bodies donated under the Uniform Anatomical Gift Act (194.230, RSMo).

The day-to-day business of the anatomical board is handled through local anatomical boards or secretaries in Columbia, Kansas City, Kirksville and St. Louis. The annual meeting of the entire board is held in July in Columbia. Officers are elected for two-year terms. Questions regarding unclaimed donors should be directed to the President of the Anatomical Board.



DR. ANTHONY OLINGER
President
Missouri State Anatomical Board



DR. JOHN MARTIN
Vice President
Missouri State Anatomical Board

Officers, Missouri State Anatomical Board

Olinger, Anthony, president, Department of Anatomy, Kansas City University of Medicine and Biosciences, Kansas City 64106, Telephone: (816) 654-7536, AOlinger@kcumb.edu;

Martin, Dr. John, vice president, Center for Anatomical Science and Education, Department of Surgery, St. Louis University School of Medicine, St. Louis 63104, Telephone: (314) 977-8037, john.martin@health.slu.edu.

University of Missouri System

umsystem.edu

The University of Missouri has provided teaching, research and service to Missouri since 1839 and added economic development as its fourth mission in 2004. With campuses in Columbia, Kansas City, Rolla and St. Louis, plus a statewide extension program and a comprehensive health care system, the university serves more than 51,600 students, more than 23,000 employees, and nearly a half-million alumni worldwide.

The mission of the University of Missouri, as a land-grant university and Missouri's only public research and doctoral-level institution, is to discover, disseminate, preserve and apply knowledge.

The University of Missouri awards nearly 18,000 degrees annually. The university offers doctoral degree programs as well as professional degrees in law, medicine, optometry, pharmacy, dentistry and veterinary medicine.

The university attracts more than \$400 million annually in grants and contracts for research in a wide range of disciplines, including medicine, agriculture, engineering and life sciences. The university's seed funding programs help develop and move university technologies to the market-



TODD P. GRAVES
Chair, University of
Missouri Board of Curators



MICHAEL A. WILLIAMS
Vice Chair, University of
Missouri Board of Curators



ROBERT D. BLITZ
Member, University of
Missouri Board of Curators



ROBERT W. FRY
Member, University of
Missouri Board of Curators



LYDA KREWSON
Member, University of
Missouri Board of Curators



JEFFREY L. LAYMAN
Member, University of
Missouri Board of Curators



BLAINE LUETKEMEYER
Member, University of
Missouri Board of Curators



JOHN M. RAINES
Member, University of
Missouri Board of Curators

place, and its network of research parks and incubators encourage economic growth across the state.

The University of Missouri is governed by a nine-member Board of Curators appointed by the governor and confirmed by the Senate.

The board also has a non-voting position for a student representative.

The university's chief administrative officer is the president. Each campus is directed by a chancellor.

Members, Board of Curators

- Graves, Todd P.,** (R), chair, District 6, Edgerton, Jan. 1, 2027;
Williams, Michael A., (D), vice chair, District 5, Kansas City, Jan. 1, 2025;
Blitz, Robert D., (D), District 2, St. Louis, Jan. 1, 2029;
Fry, Robert W., (I), District 4, Greenwood, Jan. 1, 2027;
Krewson, Lyda, (D), District 1, St. Louis, Jan. 1, 2027;
Layman, Jeffrey L., (R), District 7, Springfield, Jan. 1, 2023;



JEANNE CAIRNS SINCQUEFIELD
Member, University of
Missouri Board of Curators



MUN Y. CHOI
President
University of Missouri System

- Luetkemeyer, Blaine,** (R), at-large, St. Elizabeth, Jan. 1, 2031;
Raines, John M., (I), District 8, Senath, Jan. 1, 2031;
Sinquefield, Jeanne Cairns, (R), District 3, Westphalia, Jan. 1, 2029;
Vacancy, student representative.

University of Missouri

Telephone: (573) 882-2121

missouri.edu

Email: mu4u@missouri.edu

The University of Missouri was founded in 1839 in Columbia as the first public university west of the Mississippi River. Today, with total enrollment of more than 31,000 students, more than 9,000 full-time employees and more than 362,000 alumni living worldwide, Missouri's flagship university is a \$2.2 billion enterprise and an important investment for the state and nation.

Based on quality of teaching, research and scholarship, MU is one of only 38 public U.S. universities to be selected for membership in the prestigious Association of American Universities (AAU).

Missouri's largest and most comprehensive university, MU has more than 300 degree programs through 13 colleges and schools, and is one of only six public institutions nationwide that has a medical school, college of engineering, college of veterinary medicine and a law school on the same campus.

Mizzou students earn 31% of all bachelor's degrees, 15% of master's degrees and 41% of doctoral degrees granted by the state's public universities. Roughly one-quarter of degrees awarded (nearly 2,000 annually) are in science, technology, engineering, mathematics or health fields.

MU spends more than \$500 million on research. Known for a collaborative, interdisciplinary culture, Mizzou has incomparable expertise and resources on a global scale.

As a land-grant institution, MU serves and unifies the state via extension programs, a comprehensive health system, two museums and an NCAA Division I athletic program that competes in the Southeastern Conference.

The historic 1,265-acre campus is a botanic garden, offering visitors 42,000 plants and trees in numerous thematic and special collection settings.

College of Agriculture, Food and Natural Resources (CAFNR)

cafnr.missouri.edu

The University of Missouri's College of Agriculture, Food and Natural Resources is a land grant institution that strives to create a healthy world. We are driven to pioneer impactful solutions for agriculture, food and natural resources.

CAFNR, established in 1870 under the Morrill Act, offers 14 bachelor's degrees, in addition to

18 graduate degree programs, in fields such as agribusiness management; agricultural education; agricultural systems technology; agriculture; animal sciences; biochemistry; environmental sciences; food science and nutrition; hospitality management; natural resource science and management; nutrition and exercise physiology; parks, recreation, sport and tourism; personal financial planning; and plant sciences.

Research strengths include agricultural policy, plant and animal genetics and genomics, animal reproductive biology, forage-livestock and agroforestry. CAFNR research can go from the lab to the field via our system of Agricultural Research Centers located throughout the state to address unique regional needs.

Through Extension, CAFNR conducts educational activities via agriculture and environment programs in animal health and production; plant health and production; agricultural business and policy; and agricultural systems and natural resources.

College of Arts and Science

coas.missouri.edu

As Mizzou's largest academic division, the College of Arts and Science spans the breadth of human knowledge and experience. Its teaching, research, and creative work take place in departments and schools among three central areas: natural and mathematical sciences, social and behavioral sciences, and arts and humanities.

Students who experience the college's comprehensive approach to student success — from recruitment, through their academic studies, and into their lives after graduation — are prepared for any path. A&S teaches students to research, analyze, and think deeply about the world around them, and then use that knowledge to advance their future careers and benefit their communities.

With the support of these students, who gain hands-on experience in varied disciplines, A&S faculty members cultivate knowledge that impacts the wider world. Through their pursuits, this community of innovators, doers, and leaders makes far-reaching and meaningful progress not limited to:

- Discovering new cancer-fighting agents from the university's nuclear reactor.
- Studying the planet's and universe's past to understand the present and future.
- Developing ethical and innovative uses of artificial intelligence to unlock meaning in data.

- Creating works of art and fiction that stretch the imagination and grant insight to the human condition.
- Deepening understanding of the mind and behavior to improve mental and physical health.
- Examining policy and society to help American institutions guide and serve the nation.

As part of an AAU public land-grant institution, the college is dedicated to delivering on Mizzou's promise to share its important work beyond the walls of the university's classrooms, studios and laboratories.

Trulaske College of Business

business.missouri.edu

Founded in 1914, the University of Missouri's Robert J. Trulaske, Sr. College of Business enrolls more than 5,000 students annually. The college has four academic units – accountancy, finance, management and marketing. Trulaske offers an undergraduate degree in business administration, a Crosby MBA, a 150-hour program that confers both undergraduate and master's degrees in accountancy, and PhD programs in accountancy and business administration. Additionally, the college offers an online Crosby MBA and an online BSBA. Trulaske programs are nationally ranked and are fully accredited by the Association to Advance Collegiate Schools of Business (AACSB) International.

For more than a century, Mizzou's Trulaske College of Business has helped prepare future generations of business leaders in Missouri by offering experience-centered learning, cultivating an entrepreneurial mindset and leading the way in providing transformative technologies for business and society. Trulaske attracts world-renowned scholars across every academic discipline who drive innovation and develop solutions for complex global challenges. These distinguished faculty members contribute meaningful research to top-tier journals and hold influential leadership positions in premier professional organizations worldwide.

In addition to rigorous coursework, student development and career readiness are at the core of the college's learning model. The college's professional development program, known as the Trulaske Edge, prepares students through workshops focused on soft skills. All students complete an internship as part of their graduation requirement, and they receive career planning support from the college's Business Career Services office. Hallmark programs like the Allen Angel Capital Education Program, the Cornell

Leadership Program, the Heartland Scholars Academy, the Inside Sales Lab, the International Trade Center, the University of Missouri Investment Group and the Vasey Academy, are all part of the unique educational experience that's only available through Trulaske.

With approval by the Board of Curators, the University of Missouri's business school was named the Robert J. Trulaske, Sr. College of Business in October 2007. The naming recognizes the business and personal achievements of alumnus Robert J. Trulaske, Sr. and the unprecedented support of the college by the late Mr. and Mrs. Trulaske. More than 50,000 alumni of the college contribute their expertise to the private and public sectors in every state and 50 countries across the globe.

College of Education and Human Development

education.missouri.edu

The mission of the MU College of Education and Human Development is to address critical societal needs through the advancement of scholarship, enhancement of learning and teaching, and service to our global society.

The college's mission is fulfilled by taking a comprehensive, collaborative approach across a wide range of disciplines and professions, including educator preparation, leadership, counseling, special education, higher education, public policy, human development, and information sciences and technology. In all of this, the college strives to pursue the highest level of excellence.

The college fulfills Mizzou's land-grant mission by securing external funding through grants and contracts to work in every county in the state of Missouri to enhance the lives of communities, organizations, families and children.

College of Engineering

engineering.missouri.edu

Mizzou Engineering trains the state and nation's technical workforce, graduating innovators and leaders, many of whom are CEOs of top companies around the world. Our mission is to educate engineers, create leaders, advance technology and develop entrepreneurs resulting in well-informed citizens, economic development, job creation and an improved standard of living for Missouri and beyond.

Our researchers conduct critical studies around transportation and infrastructure, materials, artificial intelligence, manufacturing and supply chain optimization and more. Our faculty

members apply engineering concepts to develop cutting-edge technologies that solve challenges in vital areas such as health care, energy, computing and water quality.

The College of Engineering offers 13 undergraduate degrees, nine master's programs and seven doctoral programs. Mizzou Engineering students gain both foundational coursework and hands-on experiences through research, interdisciplinary collaborations and our more than 50 engineering organizations. Additionally, the College provides online undergraduate and graduate-level certificate programs in areas such as clinical engineering, construction management, aerospace engineering and global supply chain management.

Missouri School of Journalism

journalism.missouri.edu

The Missouri School of Journalism is committed to improving democracy through the practice of journalism. The first school of its type in the world, the Missouri School of Journalism educates students for careers in journalism, advertising, public relations and related news and strategic communication fields by combining a strong liberal arts education with hands-on, experiential training in professional media.

The school offers the Bachelor of Journalism undergraduate degree. Advanced graduate studies lead to the Master of Arts degree and the Doctor of Philosophy degree in Journalism. The Donald W. Reynolds Journalism Institute (RJI), a 50,000 square-foot facility on historic Francis Quadrangle dedicated in 2008, is committed to developing solutions for 21st-century journalism. RJI engages students, journalists, researchers and other citizens in programs to test new technologies and experiments with new approaches to producing, designing and delivering news, information and advertising.

School of Law

law.missouri.edu

The School of Law, established in 1872, has a collegial environment, reinforced by a small student body and a low faculty-student ratio. The intimacy of this setting, coupled with reasonable cost, consistently high bar passage and employment rates, a network of alumni around the globe and access to top scholars in the legal world, make the School of Law one of the best values in the nation.

The School of Law offers a juris doctor degree for which students receive a traditional legal education paired with practical experience in such

areas as trial practice and advocacy, negotiation, and client interviewing and counseling. Skills training through the Entrepreneurship Legal Clinic, Criminal Practice Clinic, Child and Family Justice Clinic, and Veterans Clinic allow students to apply what they learn in the classroom to real-life situations with real clients. In addition, the school offers nine joint degree programs with other departments on the University of Missouri campus in areas such as journalism, business and public affairs. The curriculum provides a solid foundation for graduates to take the bar examination and practice in any jurisdiction. Students who already have their first degree in law can earn a master of laws degree in American law or dispute resolution. The LLM in dispute resolution degree was developed in 1999 as one of the first such programs in the nation.

Students at the School of Law publish the highly regarded Missouri Law Review, Journal of Dispute Resolution, and Business, Entrepreneurship & Tax Law Review; represent the school on regional and national mock trial teams; organize a variety of philanthropic activities in honor of the school's emphasis on service; and hold a wide array of social activities focused on alleviating the stress of law school and enhancing the strong sense of community for which the law school is known.

School of Medicine

medicine.missouri.edu

As the first publicly supported medical school west of the Mississippi River, the University of Missouri School of Medicine is committed to saving and improving lives through exemplary education, groundbreaking research and high-quality patient care. For more than 150 years, the school has treated patients from every county in Missouri and trained more Missouri physicians than any other university.

Graduates are thoroughly trained, evaluated and held to high standards of competency in delivering patient-centered care. This includes effective communication with patients, families and colleagues within interdisciplinary teams. The school pioneered a patient-based learning approach that emphasizes self-directed study and early clinical experiences, preparing students for real-world practice from their first day of medical school.

To address the growing physician shortage in Missouri and nationwide, the School of Medicine expanded its class size from 128 to 136 students in 2025. It also offers a dedicated Rural Scholars Program to help alleviate the shortage of physicians in rural areas. In partnership with CoxHealth and Mercy health systems, the School

of Medicine's Springfield Clinical Campus welcomes up to 28 students per class to complete their final two years of training in Missouri's third-largest city.

More than 720 faculty physicians and scientists at the School of Medicine educate over 1,000 medical students, residents, fellows, and graduate-level learners.

Researchers at the school are focused on developing lifesaving discoveries that tackle the most pressing and prevalent health challenges facing society today.

Sinclair School of Nursing

nursing.missouri.edu

The University of Missouri Sinclair School of Nursing (Mizzou Nursing) has been preparing and supporting nurses since 1901 as nurse clinicians, educators, researchers and leaders to advance health care and improve health outcomes through evidence-based practice, research, innovation and service. The school is nationally accredited by the Commission of Collegiate Nursing Education and approved by the Missouri State Board of Nursing.

The undergraduate program prepares students to become licensed registered nurses working in hospitals, clinics, schools and communities. Undergraduate program options include a four-year Bachelor of Science in Nursing (BSN), an online RN to BSN degree and an accelerated BSN for individuals with a baccalaureate degree in another area. Enrollment numbers for undergraduate students increase year after year, with a record number of 1,309 enrolled in pre-nursing and the nursing major in 2024, with that number projected to increase to over 1,500 in 2025.

Graduates of the Master of Science (MS(N)) and Doctor of Nursing Practice (DNP) programs serve as nurse educators, leaders and advanced practice nurses. DNP graduates are equipped with advanced knowledge to integrate evidence-based research into clinical practice, enhancing patient outcomes and health care delivery.

The Doctor of Philosophy in Nursing (PhD) program prepares clinical scholars, educators and researchers for leadership roles to advance the discipline, conduct research and contribute to the development of social and health policy. Areas of research within the school include an emphasis on digital health and technology, healthy aging, rurality and cancer care continuum.

As part of an elite academic health center, Mizzou Nursing students gain hands-on experience from nationally recognized faculty. The cutting-edge facility on Mizzou's campus fea-

tures a high-fidelity simulation center, interactive classrooms and an advanced clinical skills lab.

In 2024, the school awarded 245 undergraduate, 76 master's and 48 doctoral degrees. The Sinclair School of Nursing combines rigorous academic, practice and research excellence to prepare nurses for a mission-driven career exemplifying a commitment to improve the health of all people, especially Missourians, through discovery, teaching, practice and scholarship.

College of Health Sciences

healthsciences.missouri.edu

At the University of Missouri College of Health Sciences, faculty, students and staff work every day to improve the health and well-being of individuals and communities through teaching and training, research and scholarship, clinical service and extension and engagement. The college was previously called the School of Health Professions; its new name recognizes the significant growth that has occurred within the college.

As one of the three academic units of the University of Missouri health system, the college is a major provider of Missouri's health care workforce. The college's graduates fill critical roles in hospitals, clinics, schools, community agencies and businesses across the state. In addition, the college operates multiple outreach services, such as the largest pro bono physical therapy and occupational therapy clinics in mid-Missouri, an integrative behavioral health clinic, a speech and hearing clinic and a language preschool. These clinics are valuable experiences for clinicians in training and provide essential health care for uninsured and underinsured community members.

The college is composed of seven departments and the School of Social Work, and has an enrollment of approximately 3,500 students. It offers degrees spanning all levels, from bachelor's to doctoral degrees, and a psychology residency. The college was one of the first in the nation to offer an undergraduate major in health science, which is now one of the most popular majors at Mizzou. Additional undergraduate degrees are offered in criminal and justice studies; diagnostic medical ultrasound; fitness programming and management, medical laboratory science; nuclear medicine; occupational therapy assistant; public health; radiography; respiratory therapy; social work; and speech, language and hearing sciences. Master's degree programs are offered in clinical and diagnostic sciences; health administration; public health; social work; and speech-language pathology. Doctoral degrees include health and rehabilitation science, occupational therapy, physical therapy and social work.

College of Veterinary Medicine

cvm.missouri.edu

The University of Missouri College of Veterinary Medicine's mission is to teach, heal, discover and serve. It is the only Missouri institution that awards the Doctor of Veterinary Medicine degree, graduating approximately 115 new veterinarians each year. The College of Veterinary Medicine (CVM) has graduated more than 4,600 doctors of veterinary medicine in its history. The CVM also offers post-graduate specialty training to interns, residents and graduate students as well as an online master's degree, an undergraduate degree in microbiology and an online bachelor's completion degree in veterinary technology. Most graduates enter private clinical practice, but others choose careers in government, the military, industry and academia.

The CVM's Veterinary Health Center (vhc.missouri.edu) is a state-of-the-art facility with 140,000 square feet of floor space spread over three hospitals for companion animals, horses and farm animals. Clinical faculty provide both primary care and various sophisticated diagnostic procedures and treatment options not available in most private practices. Examples include magnetic resonance imaging, PET and CT scans, hip replacement surgery, evaluation and treatment of musculoskeletal and neurologic conditions, and herd-health consultation for farmers. Each year, the hospitals care for approximately 20,000 hospitalized animals and thousands more on farms.

The CVM's Veterinary Medical Diagnostic Laboratory (vmdl.missouri.edu) is a full-service lab serving all animal species. It is Missouri's only veterinary diagnostic laboratory accredited by the American Association of Veterinary Laboratory Diagnosticians. The lab is also a Level I member of the National Animal Health Laboratory Network and a Tier I member of the FDA's Veterinary Laboratory Investigation and Response Network. The VMDL supports the CVM's clinical and teaching missions and serves as a vital resource for public health, wildlife conservation and agricultural stakeholders across Missouri. Each year, it performs more than 200,000 diagnostic tests — many of them for agricultural animals.

Because animals and people share the same environment, they're often exposed to similar pathogens, pollutants and disease risks. That's why many illnesses affect both species—a concept known as translational medicine. At the CVM, faculty and researchers embrace this approach, working across disciplines to uncover the causes of disease and develop new diagnostics and treatments. Through partnerships with experts in human medicine, agriculture, engineering and other fields, the CVM is helping improve health outcomes for animals and people alike.

Libraries

library.missouri.edu

The University Libraries include Ellis Library—the main library—and seven specialized libraries: Columbia Missourian newspaper, engineering, geology, health sciences, journalism, law, mathematics, University Archives and veterinary medical. The University Libraries have a collection of over 3 million print volumes, over 1.3 million e-books and hundreds of electronic databases.

In addition to the specialized libraries, some library materials are housed in two off-campus storage facilities that contain more than one million volumes from all of the University of Missouri campus libraries. The libraries' website, library.missouri.edu, provides access to online resources, including the UM System libraries and MOBIUS (statewide) catalogs and over 195 online databases.

Ellis Library also houses Special Collections and Archives. These collections are frequently reinforced by gifts of friends and alumni. Outstanding gifts include an unpublished manuscript of Charlotte Bronte; the library of John G. Neihardt; the library and manuscripts of Mary Lago; the V.T. Hamlin "Alley Oop" collection; and the libraries of the late Dr. Frank Luther Mott (dean and professor of journalism), manuscripts of deputy minority counsel for the Senate Watergate Committee, Don Sanders and Pulitzer Prize-winning playwright Lanford Wilson.

University of Missouri Extension

extension.missouri.edu

University of Missouri Extension has its roots in federal acts, including the Morrill Land Grant Act of 1862 and the Smith-Lever Act of 1914, which enabled the university to deliver the practical benefits of education and scientific research to the people to improve their economic prospects and quality of life.

As early as 1911, MU was reaching out to farmers and families and providing distance education courses for teachers across the state. In 1955, state legislation established county extension councils to advise the university on educational programs. Each year, some 2,000 citizens volunteer on these councils to assess local educational needs and to work with extension faculty in delivering and evaluating programs. A partnership of local, state and federal government forms the basis for supporting these efforts.

Today, MU Extension continues to translate university-generated research and knowledge to meet the practical needs of Missourians. Working with faculty on the four UM System campuses

and jointly with Lincoln University Cooperative Extension, specialists serve every county and the City of St. Louis. They reach audiences diverse in age, race and income with educational programs, publications, informative websites and one-on-one consultations.

Programs in agriculture, business, youth development (including 4-H), health, community vitality, and overall well-being build the capacity for success in individuals and communities. These programs create a foundation for locally and regionally based economic development. Every year, more than 1.2 million Missourians participate in MU Extension programs and 3 million people use the MU Extension website to locate experts, research-based information and programs.

MU Research Reactor

murr.missouri.edu

For more than 50 years, scientists at the University of Missouri Research Reactor (MURR®) have conducted groundbreaking research and collaborated with industry partners to develop unique products, including lifesaving radiopharmaceuticals.

MURR's prominence as a producer of medical isotopes is part of a nearly six-decade accomplished history. Operating at 10 megawatts, the facility is the highest-power university research reactor in the United States, and its reliability makes it an essential resource for researchers, scientists, engineers, students and industry partners.

MURR is the only U.S. producer of four medical isotopes used in lifesaving treatments for more than a dozen types of cancer, including liver, thyroid, pancreatic and prostate cancers. MURR has provided medical technology development for more than 30 years and Mizzou is the only university to partner with industry to bring four FDA-approved radiopharmaceuticals to market. From initial research and development to licensing and commercialization, MURR and its team were central throughout the process. With medical isotope shelf-lives ranging from hours to a few days or weeks, a safe and reliable domestic supply is critical for patient health to improve and save lives.

MURR is a unique international resource as the highest-powered, university-operated research reactor in the United States and the only reactor in the world to run all 52 weeks of the year. This reliability provides an invaluable tool to drive research, education and economic development for innovative products and services including cancer drugs and diagnostic agents.

MURR is a critical hub for multidisciplinary research across Mizzou's campus, integrating the resources of a major teaching hospital, a respected

cancer center and a leading college of veterinary medicine, as well as distinguished university programs in the biosciences, chemistry and engineering, into an unparalleled research environment. Research programs at MURR encompass four major areas including biomedical science and nuclear medicine, materials science, epidemiology and archaeometry. The biomedical science program focuses on the development of radiopharmaceuticals for cancer research, including both diagnostic and therapeutic applications. The trace element analysis program utilizes the reactor to determine the composition of biological, archaeological and geological samples. The materials sciences program focuses on the use of neutron scattering techniques to define and characterize materials at the molecular or atomic level.

Educational opportunities abound at MURR with students arriving from around the globe to take advantage of this unique resource. Students at both graduate and undergraduate levels participate in research projects from diverse disciplines including anthropology, archaeology, chemistry, engineering (chemical, electrical, mechanical and nuclear), geology, materials science, medical, life sciences (including cancer diagnostics, treatment and prevention), nutrition, physics and veterinary medicine.

University of Missouri Health Care

muhealth.org

University of Missouri Health Care is an academic health system with a mission to save and improve lives. Caring for patients from each of Missouri's 114 counties, MU Health Care specialists treat the simplest and most complex medical conditions, conduct research that leads to breakthroughs and train the next generation of providers to do the same. Committed to collaboration, research and innovation, MU Health Care has more than 8,000 physicians, nurses and health care professionals in over 80 specialties working together to give patients seamless care with the most advanced treatments and safest procedures. Serving more than 350,000 patients each year, MU Health Care facilities include Capital Region Medical Center, Children's Hospital, Ellis Fischel Cancer Center, Keene Street Medical Center, the Missouri Orthopaedic Institute, Missouri Psychiatric Center and University Hospital, as well as more than 80 quick care, urgent care, primary care and specialty clinic locations. For more information, visit muhealth.org.

Admission

As the state's largest and most comprehensive university, the University of Missouri serves all Missourians. Information about our majors, courses, financial aid, campus visits and enroll-

ment steps is available from the Mizzou Office of Admissions by phone at (573) 882-7786 or by email at askmizzou@missouri.edu.

University of Missouri–Kansas City

Telephone: (816) 235-1000 umkc.edu

Email: admit@umkc.edu

The history of the University of Missouri–Kansas City (UMKC) has always been tied to that of its namesake city, conceived and executed as the means to meet the city's need for a major university to drive growth, development and progress.

UMKC's roots run back to the 1880s. Three of the professional schools now a part of the university were founded in the 19th century: the School of Dentistry, 1881; the School of Pharmacy, 1895; and the School of Law, 1895. At the same time the Conservatory of Music was founded in 1906, community leaders began discussing the need for a university in Kansas City.

By the 1920s, two groups had plans for such a university. One group proposed Lincoln and Lee University, a Methodist-affiliated school. The other group wanted a private university.

The two groups eventually united and, in 1929, the University of Kansas City was chartered. In 1930, William Volker, Kansas City manufacturer and philanthropist, started the campus with a donation of 40 acres from the William Rockhill Nelson estate.

Despite the ravages of the Great Depression, civic leaders stayed the course, believing that a university was critical to efforts to reverse the economic doldrums. In 1931, Volker donated funds to purchase the Walter S. Dickey mansion and grounds. It was in this remodeled building that the University of Kansas City began its first academic year on Oct. 2, 1933, with 264 students and 17 faculty members. The first commencement at the University of Kansas City was June 9, 1936, with 80 graduates.

In 1963, the University of Kansas City merged with the University of Missouri System, becoming the University of Missouri–Kansas City. In 1963 the enrollment was 4,394; more than 16,000 now study at UMKC.

The campus has been experiencing a major growth spurt in recent years. Two major new buildings opened in 2013: the \$32 million, 68,000-square foot Henry W. Bloch Executive Hall for Entrepreneurship and Innovation, and the 1,000-seat Miller Nichols Learning Center classroom building. These were followed by Brookside 51, a project at 51st and Oak streets that includes a Whole Foods Market, six floors of 170 market-rate apartments and a new home for the UMKC Student Health and Counseling



MAULI AGRAWAL
Chancellor, University of
Missouri–Kansas City

Center; and a \$21 million state-funded modernization and upgrade project for the university's biology and chemistry laboratories. Both were completed in 2018. The new high-tech Robert W. Plaster Education and Research Center, a \$32 million facility for the School of Science and Engineering, opened for Fall semester 2021. The university is committed to building a new home for its world-renowned performing arts conservatory adjacent to the existing Olson Performing Arts Center on the Volker Campus.

In 2017, UMKC launched the UMKC Health Sciences District, the first step toward developing a premier regional academic medical center that can provide innovative care, attract top medical students and researchers and generate billions of dollars in jobs and economic development, while advancing care for the underserved. The district combines the unique expertise and services provided by a medical center; a children's hospital; a university and its schools of medicine, nursing, pharmacy and dentistry; as well as the city health department, state mental health center, county medical examiner's office and other health sciences entities. The district was created to enhance collaboration on research and grant requests; combine efforts on community outreach; improve faculty recruitment; coordinate area parking, safety and transportation; and create shared opportunities in health and wellness from and for more than 16,000 health professionals, faculty members and students.

The university is currently constructing a new \$145 million Healthcare Innovation and Delivery Building in the UMKC Health Sciences District. The new building will enable UMKC to provide leading-edge healthcare education, attract top students and researchers and advance care for disinvested populations. In addition, the project will serve as a catalyst for developing the UMKC Health Sciences District into a major regional academic medical center that can generate billions of dollars in jobs and economic impact for the Kansas City region.

UMKC is poised for ongoing growth. A destination development, including a 5,000-seat sports arena and multi-modal transportation hub, is planned for the west side of campus. It will be built next to the southernmost stop for the extension of the Kansas City Streetcar, expected to be completed fall 2025.

Renovating older assets for 21st-century purposes is another ongoing priority. For example, UMKC recently completed a \$17 million upgrade and modernization of Bloch Heritage Hall, part of the Henry W. Bloch School of Management. The multi-year project sought to maintain the aesthetics of the building's historic exterior, while moving dated sections of the building's interior into the 21st century with new offices, gathering spaces and classrooms entwined with modern technology that fosters flexible learning environments for students.

In 2025, UMKC achieved Carnegie Research 1, or R1, status. This designation makes UMKC one of the top research universities in the nation – only 6% of four-year universities have R1 status, which helps attract additional faculty talent and funding that contributes to the economic development and quality of life within the region.

School of Humanities and Social Sciences

shss.umkc.edu

The School of Humanities and Social Sciences provides a well-rounded curriculum that gives students a thorough understanding of the world in which we live.

Students work alongside curators at world-renowned museums, cover stories for local news outlets and radio stations, intern for professional sports teams and gain experience at top companies. In 2024, the school received a multi-year grant from the Andrew W. Mellon Foundation to help pay for student internships, providing even greater opportunity for students to get involved and make connections outside of the classroom. This experience not only makes for a more dynamic college experience, but also helps our students develop professionally.

The major areas of study are art and art history; communication studies; criminal justice and criminology; economics; English language and literature; foreign languages and literatures; history; philosophy; and sociology.

Nearly all of the school's departments offer graduate work at the master's level. Some departments also participate in Doctor of Philosophy (Ph.D.) programs offered through the School of Graduate Studies.

The school's students and faculty have earned an array of academic recognitions, including multiple Guggenheim Fellowships, Fulbright and DAAD scholarships, National Endowment for the Arts and National Endowment for the Humanities Fellowships, the Benjamin A. Gilman International Scholarship and the Association of Writers and Writing Programs award. Two graduates of the school have won the Pulitzer Prize.

The school also is the home base of the Honors Program, which seeks exceptionally motivated and academically talented undergraduates to study in an environment that encourages excellence. It is designed to enrich the collegiate experience of the most outstanding students. Traditional and non-traditional undergraduates from every school at the university are provided with the opportunity to develop their academic and leadership skills within the context of a broad, interdisciplinary education, which will ultimately prepare them for graduate studies and professional careers.

Henry W. Bloch School of Management

bloch.umkc.edu

World-class programs at the renowned Henry W. Bloch School of Management provide present and future associates of for-profit, public and nonprofit enterprises the opportunity to gain or enhance their knowledge and skills for effective leadership locally, nationally and globally.

Degree programs include bachelor of business administration and bachelor of science in accounting, as well as a menu of graduate and executive graduate programs, including master of business administration, master of science in accounting, master of science in finance and master of entrepreneurial real estate. The Bloch School also offers non-degree executive education.

The school actively engages in research that applies to the business community, Kansas City's urban core and government agencies.

The Bloch School differentiates itself by integrating business management with public administration, along with a strong emphasis on entrepreneurial and innovative thinking across all disciplines. Bloch programs in executive MBA and nonprofit management have been ranked among the best in the nation.

School of Science and Engineering

sse.umkc.edu

The School of Science and Engineering a product of UMKC Forward, combines and houses all UMKC computing, science, mathematics and engineering programs into a single academic unit.

The result is a school offering multidisciplinary learning, academics, research and civic outreach for the benefit of all students, faculty, alumni and friends. This structure creates opportunities for shared experiences, interdisciplinary course options, broader learning engagement and inspired new research endeavors. This structure encourages students to gain experience in more than one area with certificates, minors and double majors, which sets our graduates apart when they enter the highly competitive job market.

The school offers programs in architecture, urban planning and design; biology; biomedical engineering; chemistry; civil engineering; computer science and information technology; earth and environmental science; electrical and computer engineering; mathematics and statistics; mechanical engineering; and physics and astronomy.

School of Dentistry

dentistry.umkc.edu

What began in 1881 as the Kansas City Dental College is today the UMKC School of Dentistry, which annually admits approximately 100 students into its four-year Doctor of Dental Surgery (D.D.S.) degree program, 30 dental graduates into specialty programs and 30 students into dental hygiene. The school provides students with more than 70,000 patient visits annually, while providing more than \$500,000 in uncompensated care to underserved Missouri residents. About two-thirds of the state's dentists are graduates of the UMKC School of Dentistry.

The school offers continuing education programs and supports or participates in dozens of outreach programs. Faculty and students provide oral health screenings to disadvantaged children and others in underserved rural areas of Missouri and abroad.

UMKC was the first U.S. dental school to develop and implement a fully electronic patient record-keeping system with digital radiography, and the Department of Oral and Craniofacial Sciences has been named an area of eminence by the University of Missouri System in recognition of its interdisciplinary research programs in the areas of biomaterials engineering, mineralized tissue biology and translational and clinical research. Private businesses contract with the Clinical Research Center to perform clinical trials and efficacy testing on dental products and procedures; research funding averages over \$5 million annually.

Philanthropic support from the school's 7,500 living alumni has endowed more than 60 scholarships, providing assistance to a significant number of the school's 500 dental, dental hygiene and graduate students.

School of Education, Social Work and Psychological Sciences

seswps.umkc.edu

The School of Education, Social Work and Psychological Sciences is committed to seeing beyond degrees and backgrounds to what really matters—people.

The combination of the similar work of these disciplines positions faculty, students and staff to access all of the resources these departments have to offer and enhance our degree programs in the areas of education, mental health services, psychology research and social work.

The vision and mission of the School of Education, Social Work and Psychological Sciences rests on more than 65 years of partnerships with the greater Kansas City metropolitan area. These relationships have engaged school districts, charter schools, hospitals, mental health agencies, educational organizations, social service organizations and related civic, cultural and business organizations.

Programs are distributed across five departments: the Department of Counseling and Counseling Psychology; Department of Educational Leadership, Policy and Foundations; Department of Psychology; Department of Social Work and Department of Teacher Education and Curriculum Studies, offering master's programs and doctoral programs.

School of Graduate Studies

sgs.umkc.edu

Programs for advanced degrees in the liberal arts were introduced by the University of Kansas City in 1939. Graduate degree programs are offered in a variety of fields in the humanities, social sciences and natural sciences. Several are of special interest to students preparing for careers in the health sciences, performing arts and urban affairs.

Master's degree programs are offered in accounting, anesthesia, art history, bioinformatics, biology, business administration, cellular and molecular biology, chemistry, civil engineering, computer science, counseling and guidance, criminal justice and criminology, dental hygiene, economics, education, English, engineering, history, law, mathematics, music, oral biology, nursing, pharmaceutical sciences, physics, political science, psychology, public administration, romance languages, psychology, social work, sociology, studio art, theater and urban environmental geology. The education specialist degrees, master of fine arts, master of laws and doctor of musical arts, are also available.

The school offers doctoral programs in electrical and computer engineering, mechanical engineering, civil engineering, computer science, economics, education, humanities and natural sciences.

School of Law

law.umkc.edu

The Kansas City School of Law, founded in 1895, merged with the University of Kansas City (UKC) in 1938. When UKC joined the UM system in 1963, the school became known as the UMKC School of Law. The school is one of only six in the nation to have educated both a U.S. President and a Supreme Court Justice.

The law school is housed in a modern facility, which includes courtrooms with up-to-date technology that allow actual court proceedings to be held at the school and observed by students and faculty from a soundproof viewing theater. The building houses the Leon E. Bloch Law Library, which provides both books and online materials and contains an innovative, collaborative teaching classroom for research and writing instruction. A unique feature of the building is the placement of student offices and study carrels in suites shared by faculty.

The law school focuses on the integration of high-level theory with practical skills to educate lawyers with strong problem-solving ability and the foundation for sound judgment. The school is recognized for its strengths in advocacy, family law and entrepreneurship, as well as for its innovative solo and small-firm practice program. Students have opportunities for writing and scholarly activity through the three journals edited at the school.

The location of the School of Law on an urban university campus provides abundant opportunities for student participation in externships and clinics that provide excellent skills training while serving community legal needs. It also provides for interdisciplinary collaboration, especially with the Bloch School of Management and the Regnier Institute for Entrepreneurship and Innovation.

School of Medicine

med.umkc.edu

In 1971, the UMKC School of Medicine accepted its first class in the six-year medical program. The year-round program, involving 48 weeks of study each year, offers students the opportunity to earn both their Doctor of Medicine (M.D.) degree and a bachelor's degree. It is designed primarily for highly-qualified high school seniors.

The curriculum of the School of Medicine provides early exposure to clinical medicine and basic science education, as well as a liberal arts education that is fully integrated into the six-year program. Admission to this program as a freshman gives the student the opportunity to complete requirements for the Doctor of Medicine degree without a second admission process. A unique feature of the school is the docent system, which assigns a full-time faculty member to 12 students for a four-year period, creating an opportunity for the student to interact with a faculty member who serves as a teacher, role model, counselor and mentor.

Nearby are the medical school's major affiliate hospitals: University Health, Children's Mercy Hospital, Saint Luke's Hospital of Kansas City, Western Missouri Mental Health Center and the Kansas City Veterans Affairs Medical Center. In addition, the School of Medicine uses a number of outstanding private community hospitals in the Kansas City area for education in clinical medicine.

The School of Medicine opened a satellite campus in January 2021 at Mosaic Life Care in St. Joseph, Mo. The St. Joseph campus was set up specifically to address the state's rural physician shortage.

A new, \$14.5 million state-of-the-art facility dedicated to the St. Joseph School of Medicine is set to open in August 2025.

Conservatory

conservatory.umkc.edu

The Conservatory has earned national and international recognition through performance, composition, teaching and scholarship. One of the most comprehensive music, dance and theatre educational centers in the Midwest since 1906, the conservatory has more than 80 faculty who are highly regarded as scholars, artists, teachers and leaders in their fields.

The conservatory offers the degrees of bachelor of music, bachelor of arts, bachelor of fine arts, master of fine arts, master of music education and doctor of musical arts. It offers the community hundreds of performing arts programs annually by faculty, students and visiting artists, including those in its acclaimed Signature Series. The conservatory also offers students the opportunity to participate in a variety of ensembles that perform throughout the year.

More than 20 ensembles are open by audition to all UMKC students who qualify. Ensembles include the Conservatory Orchestra, Chamber Orchestra, Percussion Ensemble, Wind Symphony, Wind Ensemble, Musica Nova (a contemporary music ensemble), 11 O'Clock Jazz Band and numerous vocal and jazz groups.

School of Pharmacy

pharmacy.umkc.edu

The origin of pharmacy education in Kansas City began in 1885 and evolved into the “Kansas City College of Pharmacy and Natural Science.” This college operated independently until 1943, when it merged with the University of Kansas City. For the last 125 years, the School of Pharmacy has maintained its mission to educate students, health care professionals and scientists; conduct research; and serve the public and the pharmacy profession in order to meet pharmaceutical needs and advance the standard of health care.

The UMKC School of Pharmacy is the only public pharmacy school in Missouri, offering professional, post-graduate and graduate programs in the pharmaceutical sciences, including pharmaceuticals, pharmacology, biopharmaceutics, pharmacokinetics and toxicology; pharmacy administration and pharmacy practice. The primary professional degree offered is the doctor of pharmacy (Pharm.D.).

Pharmacy faculty conduct interdisciplinary research and engage in community service. Students are active in various outreach projects, including community health fairs and education of school children about inappropriate use of medication.

The pharmacy program includes significant patient contact and provides an interprofessional approach to patient care. Experiential components of the curriculum are conducted at several area health facilities throughout Kansas City, Columbia and Springfield, as well as at various pharmacy and health care settings throughout the state in rural and metropolitan areas.

In 2005, the School of Pharmacy expanded the Pharm.D. program to the University of Missouri–Columbia campus using distance education and UMKC pharmacy faculty. This program was created in part to help with the shortage of pharmacists statewide and to meet the need for pharmacists in Missouri’s rural communities. A similar program was expanded to the Missouri State University campus in Springfield in 2014.

Libraries

library.umkc.edu

UMKC Libraries are an essential partner in intellectual discovery, knowledge creation and empowerment, while serving as the hub of learning activities for UMKC and its urban neighbors. Located on the Volker Campus, the Miller Nichols Library is the largest of UMKC’s libraries and houses the general collection, Music/Media Library, LaBudde Special Collections and Marr Sound

Archives. The Dental Library and Health Sciences Library are located on the Health Sciences Campus and serve users in those disciplines.

UMKC Libraries’ collections contain more than 2 million books, government publications and audiovisual items, as well as more than 2 million microforms supporting the programs of the university. In addition to the physical collections, the libraries provide online access to over 65,000 journals, 250,000 books and 300 research databases. Partnerships with the UMKC School of Law’s Leon E. Bloch Law Library and the privately funded Linda Hall Library of Science, Engineering and Technology further extend UMKC’s physical and virtual library resources. Reciprocal borrowing agreements and the Community Information Program share UMKC’s library resources globally and provides local users access to materials from libraries and repositories located throughout Missouri and around the world. These arrangements assist students, researchers, businesses and all levels of government agencies.

Many rare and priceless collections are part of UMKC Libraries’ Kenneth L. LaBudde Special Collections. These include papers and manuscripts of music composers, sheet music and Americana and British literature. The Marr Sound Archives hold over 330,000 music and spoken word recordings, documenting the American experience in sound. The libraries have been the recipient of grants from the Andrew W. Mellon Foundation and the National Endowment for the Humanities to catalog and preserve unique library collections.

Through the libraries’ website, Missourians and researchers worldwide can access a variety of material, from online exhibits highlighting the musical heritage of the Kansas City region, to a comprehensive catalog of library holdings at all four campuses to historic digital audio recordings. Visitors to UMKC can observe the high-density automated storage and retrieval system—dubbed by student vote “RooBot”—and experience the new collaborative study spaces made possible by the new system.

School of Nursing and Health Studies

sonhs.umkc.edu

The UMKC School of Nursing and Health Studies prepares students to excel in the delivery and improvement of health care, now and in the future. Approval for establishment of a School of Nursing was granted by the University of Missouri’s Board of Curators in 1979, at which time the master of science in nursing (MSN) program was offered. The school accepted its first class of registered nurse undergraduates (RN-BSN) into its baccalaureate program in fall 1981.

Today, the UMKC School of Nursing and Health Studies offers a full range of education programs including a bachelor's degree in health science, a four-year bachelor's degree in nursing (B.S.N.), an R.N.-B.S.N., a master of science in Nursing (M.S.N.) degree and a doctor of nursing practice (D.N.P.) degree—all fully accredited by the Commission on Collegiate Nursing Education. Options for MSN study include the nurse educator, neonatal and family psychiatric mental health nurse practitioner programs. Options for the DNP include the adult, family, women and pediatric nurse practitioner programs. The Ph.D. in Nursing is an inter-campus Ph.D., offered in cooperation with the University of Missouri–St. Louis and Columbia campuses. Many of the programs are approved by the Higher Learning Commission for distance education using both online and interactive telecommunication technologies.

The school presents students with excellent learning opportunities, such as clinical experiences in settings that provide care to patient populations of diverse backgrounds and state-of-the-art simulation technology. Students benefit from the school's long-standing community partnerships, a commitment to a diverse student body and specialized recruitment and retention strategies. The School of Nursing's program of research is focused on community-based research for underserved and underrepresented populations and provides educational, practice, service and research opportunities in the provision of health care and education in this area, emphasizing urban health care and wellness.

Continuing Education

umkctalentlink.com

The university's schools, with responsibility for their respective continuing education programs, extend the university's educational reach beyond the traditional campus degree programs. Through credit courses, noncredit courses, conferences and institutes, the people of the greater Kansas City community have an opportunity to continue their education in a manner suited to the adult learner.

Noncredit continuing education activities involve an academic department and a group from business, industry, government or the general public. Citizens throughout the state are served through UMKC's relationship with the University Extension. Offerings include liberal arts lectures and seminars; professional, refresher, remedial and post-graduate courses; and problem-oriented educational programs designed for the analysis and study of major social and urban problems.

Formal education also may be continued through credit courses offered off campus or by enrollment in correspondence courses for academic credit. Frequently, public forums concerned with vital issues of the day are offered in order to increase both the number and effectiveness of people who work toward solutions of community problems. While responding to the broad and varied needs of the community and state, the university is at the same time placing increased emphasis on the development of specific program areas identified as important to large professional, economic and other specialized audiences within the community.

Admissions

umkc.edu/admissions/

The Office of Admissions serves as the initial contact between the student and UMKC. This office conducts the registration of students in cooperation with the various schools within UMKC.

Missouri University of Science and Technology

Telephone: (800) 522-0938

mst.edu

Email: admissions@mst.edu

Founded in 1870 during the height of the Industrial Revolution, our university—then known as the Missouri School of Mines and Metallurgy, or MSM—was established to address the pressing challenges of that era. A product of the land-grant movement of the late 19th century, the campus was Missouri's response to the acute need for scientific and practical education in the developing nation. Early academic programs focused on the mining and metallurgical industries, but the campus expanded its mission over time as the need for a broad-based education grew.

Over the years, as the campus placed a greater emphasis on research and graduate education and increased its academic offerings, its identity evolved to reflect these changes. In 1964, the four-campus University of Missouri System was established, and so our campus became known as the University of Missouri–Rolla (UMR). In 2008, the name was changed to Missouri University of Science and Technology (Missouri S&T) to reflect our distinctive nature as a national STEM-focused research university.

Now a research university of national distinction, Missouri S&T continues to build upon its heritage of discovery, creativity and innovation to inspire and prepare students of all majors to solve the world's great challenges. S&T students experi-

ence a wealth of out-of-classroom learning opportunities that apply knowledge to real-world issues, from the Experimental Mine—named the nation’s most “Awesome College Lab” by Popular Science—to numerous student design teams—including S&T’s Mars Rover Design Team, which won the international University Rover Competition in 2025.

Missouri S&T offers over 100 degree programs and awards bachelor’s, master’s and doctoral degrees in a wide array of disciplines—from engineering and the sciences to business and information technology, the humanities and social sciences, education, and the liberal arts. The Ph.D. is offered in 24 disciplines and the Doctor of Engineering is offered in eight disciplines.

In October 2020, Missouri S&T received a transformative \$300 million gift from the late Fred and June Kummer. The gift was the largest single donation to any university in Missouri, public or private, and established the Kummer Institute for Student Success, Research and Economic Development as well as a new academic college.

Academic Programs

futurestudents.mst.edu/academic-programs

College of Arts, Sciences, and Education

case.mst.edu

Missouri S&T’s College of Arts, Sciences, and Education (CASE) plays a vital role in fulfilling S&T’s mission. The college is committed to creating knowledge and discovering innovative solutions to society’s most pressing challenges, to educating and inspiring undergraduate and graduate students, and to helping students, faculty and staff contribute positively to Missouri, the country and the world. CASE faculty have been recognized for their high-impact research, teaching and engagement in liberal arts and humanities, social and behavioral sciences, natural and physical sciences, education and military science disciplines.

The college includes the departments of arts, languages and philosophy; biological sciences; chemistry; education; English and technical communication; history and political science; mathematics and statistics; physics and psychological science, as well as S&T’s Air Force ROTC and Army ROTC programs.

In fall 2020, Missouri S&T established a new Global Engineering Program to prepare engineers who aspire to international careers. Participants earn two degrees in five years while increasing their cultural competence and proficiency in another language. Graduates will earn



MO DEGHANI
Chancellor, Missouri University
of Science and Technology

a B.S. in an engineering discipline and a B.A. in multidisciplinary studies.

CASE offers 11 undergraduate degree programs, seven master’s degree programs and five doctoral degrees. CASE’s academic departments provide course work for students majoring in those fields as well as the science, mathematics, humanities and liberal arts courses needed by students majoring in business, engineering, information science and technology, and computing.

College of Engineering and Computing

cec.mst.edu

A successful engineer must master both the science and practice of engineering. Missouri S&T’s College of Engineering and Computing (CEC) offers students abundant opportunities for practical experience in addition to a solid foundation in the sciences. The Student Design and Experiential Learning Center, the Center for Aerospace Manufacturing Technologies, S&T’s Experimental Mine, and the Missouri S&T Reactor are stellar examples of a unique focus on engineering practice.

The college includes the Linda and Bipin Doshi Department of Chemical and Biochemical Engineering; and departments of civil, architectural and environmental engineering; computer science; earth sciences and engineering, electrical and computer engineering; materials science and engineering; mechanical and aerospace engineering; mining and explosives engineering; and nuclear engineering and radiation science. More than 75% of Missouri S&T’s students are enrolled in CEC programs.

CEC offers 18 undergraduate degree programs, 15 of which are ABET-accredited, 20 master’s degree programs, 17 Ph.D. programs and eight D.E. (doctor of engineering) programs. CEC also is home to one of the nation’s oldest computer science programs, the nation’s first

Ph.D. program in explosives engineering and Missouri's first nuclear reactor. The computer science program houses Missouri's first National Center of Academic Excellence in Information Assurance and Cyber Defense Research.

Missouri S&T also offers bachelor of science degrees in civil engineering, electrical engineering and mechanical engineering through the Missouri S&T-Missouri State University Cooperative Engineering Program. The program is located on the Missouri State University campus in Springfield.

The Kummer College of Innovation, Entrepreneurship, and Economic Development

kummercollege.mst.edu

Established in 2022, the Kummer College of Innovation, Entrepreneurship, and Economic Development (Kummer College) is the newest academic college at Missouri S&T. The Kummer College is envisioned as a school of innovation for the mid-21st century. Through its three founding departments of business and information technology, economics, and engineering management and systems engineering, the Kummer College offers four bachelor's degrees, five master's degrees, including a STEM-designated Master of Business Administration and a Master of Science in Economics and Innovation (MEI), and two Ph.D. degrees. The Kummer College is also home to the nation's first engineering management program.

The Kummer Institute for Student Success, Research and Economic Development

kummerinstitute.mst.edu

Established in October 2020 through a generous gift from the late Fred Kummer, a 1955 graduate, and his wife, June, the Kummer Institute for Student Success, Research and Economic Development (Kummer Institute) supports the couple's desire to elevate Missouri S&T, establish greater outreach for STEM education, and support economic growth in Rolla, the south-central region of Missouri and beyond. The Kummer Institute provides funding for entrepreneurial-minded undergraduate students through the Kummer Vanguard Scholars program, supports Ph.D. students through the Kummer Innovation and Entrepreneurship Doctoral Fellows Program, and established the Kummer College of Innovation, Entrepreneurship and Economic Development, new research centers and the Kummer Center for STEM Education.

Rankings

mst.edu/about/rankings

Missouri S&T is well known for providing an outstanding return on investment for graduates. It is the only Missouri university in The Wall Street Journal's top 10 list of universities on salary impact and has the highest starting salaries for graduating students in the state (2025). Princeton Review ranked S&T as No. 3 for career placement by a public university and No. 7 for internships (2025). The average starting salary for S&T graduates with a bachelor's degree in 2023-24 was over \$74,000. Money rated S&T with 4.5 out of 5 stars and among the nation's Best Public Colleges and Best Colleges in the Midwest (2024). S&T's graduate engineering education continues to be listed as the top public university in the state and No. 81 in the nation, according to U.S. News & World Report (2025).

Graduate Education

grad.mst.edu

Graduate education has been offered at Missouri S&T since the early 1900s, when the first master of science degree programs were established. The first doctor of philosophy degree was granted in 1926. Today, Missouri S&T offers master of arts, master of business administration, master of engineering, master of science, master of science for teachers, doctor of engineering and doctor of philosophy degrees in a breadth of disciplines.

Online Education

distance.mst.edu

Missouri S&T offers online courses and degree programs to help today's students further their education even if they can't attend on-campus classes. Various delivery methods allow students enrolled in distance courses at Missouri S&T to maintain student and faculty interaction and enhance the learning experience.

Missouri S&T offers over 20 online graduate degree programs, which include an MBA degree as well as master's degrees in aerospace engineering, civil engineering, computer engineering, computer science, electrical engineering, engineering management, environmental engineering, explosives engineering, explosives technology, geological engineering, geotechnics, industrial-organizational psychology, information science and technology, manufacturing engineering, mechanical engineering, mining engineering, systems engineering and technical communication. Missouri S&T also offers over 70 graduate certificate pro-

grams in focused knowledge areas. Many working professionals start in a graduate certificate program as a pathway to a master's degree.

Research

research.mst.edu

Missouri S&T has attained R1 status, the highest research classification from the Carnegie Classification of Institutions of Higher Education. This elite designation affirms the university's leadership in groundbreaking research and innovation. Missouri S&T is furthering humanity's understanding of the world and creating innovations that drive our global, interconnected economy. From the development of new materials to strengthen roads and bridges to the creation of bioactive glass to treat cancer, arthritis and hard-to-heal wounds, S&T researchers are pushing the boundaries of knowledge every day. Missouri S&T's interdisciplinary approach to research involves students working alongside world-class faculty in various fields. S&T research centers run the gamut from biomedical research to advanced manufacturing, energy, the environment, and materials science and engineering.

The College of Engineering and Computing focuses on six emphasis areas: advanced manufacturing, AI and autonomous systems, bio-innovation, extreme environments, resilient infrastructure and resource sustainability. The College of Arts, Sciences, and Education conducts research in the sciences, medicine, the humanities and more. The Kummer College of Innovation, Entrepreneurship, and Economic Development conducts research in business, economics, engineering management, information systems and systems engineering.

Missouri S&T's faculty, staff and alumni have been at the forefront of many of the world's greatest achievements, including the world's first trans-Atlantic telephone call, Doppler radar, the Apollo 11 moon landing and the creation of Twitter.

Programs such as Opportunities for Undergraduate Research Experiences allow undergraduate students to work with renowned faculty to complete one research project per year both individually and in groups.

Admission

futurestudents.mst.edu

Interested students may obtain information on admission and enrollment upon request, in person, online or by mail, from the admissions department at Missouri S&T. Prospective students and their parents are encouraged to visit the campus or call the toll-free number (800-522-0938) dedicated to inquiries about admissions, finan-

cial aid and enrollment procedures. Students also may contact the admissions office by email at admissions@mst.edu or by visiting the Missouri S&T website at mst.edu.

University of Missouri–St. Louis

Telephone: (314) 516-5451
umsl.edu

St. Louis is more than a college town. It's an exciting metropolitan region with 2.8 million people, renowned cultural amenities, 14 Fortune 1000 companies and some of the largest private firms in the United States. Industry leaders with a large presence in the St. Louis region include Boeing, Anheuser-Busch InBev, Centene, Mastercard, Ameren, Edward Jones, Enterprise Holdings, Bayer, BJC HealthCare, Cigna, Emerson and General Motors.

St. Louis is also home to numerous small and mid-sized companies that find the region's know-your-neighbor vibe refreshingly supportive. Perhaps that's why Forbes named St. Louis the No. 2 city in the country for startups.

With a central location, infrastructure capacity, favorable cost structure and high-quality educational institutions, St. Louis' regional economy is broad and growing. Residents and students alike also enjoy exploring the region's vast park system and cheering on their favorite teams in this vibrant sports city.

All this adds up to a great place to live, learn and work. No university is a better conduit of that energy than the University of Missouri–St. Louis.

With nearly 15,000 students, UMSL is the largest public research university in eastern Missouri. U.S. News & World Report ranked UMSL as a Tier 1 national research university and included it on its list of Top Performers on Social Mobility for five straight years. The university provides excellent learning experiences and leadership opportunities to a diverse student body whose influence on the region upon graduation is immense.

UMSL graduates can be found in all 50 states and throughout the world, but their greatest impact is felt in St. Louis. About 75% of more than 117,000 UMSL alumni call St. Louis home. They drive the region's economy and contribute mightily to its social well-being.

Founded in 1963, UMSL is spread across 350 acres in suburban St. Louis County. UMSL is a beacon of hope, a force for good and a leader in the pursuit of excellence in education, impactful research and community service. The university pursues this vision through six core values of integrity, inclusion, innovation, access, success and engagement. This is all backed by its mission: We transform lives.

College of Arts and Sciences

cas.umsi.edu

UMSL's College of Arts and Sciences creates the next generation of criminologists, conservation biologists, symphony soloists, historians and linguists. With more than 3,000 undergrads, more than 600 graduate students and 18 fields of study, it is UMSL's largest unit. In support of the university's mission, the college provides a diverse student body access to an affordable, quality education with expert faculty. A strong focus on research and scholarship has students exploring the latest thought and theory through groundbreaking studies conducted on campus. The college's emphasis on arts and sciences working in communion leads to graduates with a holistic understanding of their fields, creating the best scholars for academia and professionals for the world.

Points of Pride

UMSL offers some of the best graduate programs in the country according to U.S. News & World Report. The Department of Criminology and Criminal Justice consistently ranks in the top 15 nationally, and the organization also applauds UMSL's degrees in public policy administration, psychology, biology and chemistry.

UMSL's world-renowned faculty members are never far off from their latest developments. Professors are consistently recognized for their impactful research in physical, biological, social and behavioral sciences.

The Whitney R. Harris World Ecology Center is one of the nation's largest and most diverse programs in biology conservation and has unique, established partnerships with the Missouri Botanical Garden and Saint Louis Zoo.

Fine arts and music students are recognized on campus and throughout the St. Louis region for their stellar performances, gallery exhibitions and abundant talent. UMSL Opera Theatre has become one of the best programs in the country, earning a first-place finish in the National Opera Association's Division 1 Opera Competition in 2020, and first place in the 2021 American Prize in Opera Performance College/University Smaller Program Division.

The Blanche M. Touhill Performing Arts Center is a state-of-the-art performance facility, built to provide a home for campus events, academic programs and regional art organizations. The spectacular venue contains three performance spaces and hosts an average of 150 events, 230 performances and 105,000 visitors annually.



KRISTIN SOBOLIK
Chancellor
University of Missouri–St. Louis

College of Business Administration

business.umsi.edu

UMSL's College of Business Administration educates and graduates business leaders and entrepreneurs with unparalleled drive, business savvy and superior management skills. UMSL Business alumni shape the global and local workforce, with more than 80% living in the St. Louis region and driving the advancement of local industry. As part of the largest public research university in eastern Missouri, the college provides an affordable, quality education with expert faculty. The undergraduate, master's and doctoral-level programs focus on core business principles and employ the latest research and teaching models, which creates exceptional professionals who transform the way business is done.

Points of Pride

UMSL stands among some of the best business schools worldwide with sought-after dual accreditation in business and accounting from the Association to Advance College Schools of Business—a designation held by fewer than 2% of all institutions.

The rich educational traditions and strong alumni network have given rise to industry leaders such as the late George Paz, former Express Scripts CEO and chairman; Ken Cella, principal and head of external affairs at Edward Jones; Warner Baxter; Joe Gorder, the retired CEO and president of Valero Energy Corporation; Steven Harris, managing partner of RubinBrown, LLP; and Kei Pang, vice chairman of Nidec Motor Corporation.

For 21 of the past 22 years, U.S. News & World Report has ranked the undergraduate international business program in the top 25 nationally.

UMSL Business is a primary partner in St. Louis' booming entrepreneurial ecosystem through its Entrepreneurship and Innovation Center and the Anchor Accelerator, which awarded \$150,000 in grants to 10 promising Founders working to scale

their businesses and also provided each founder with business development training.

College of Education

coe.umsl.edu

UMSL's College of Education is a hub of innovation, where diverse scholars and practitioners converge to problem solve, incubate and develop ideas that propel the field of education forward. The college provides a plethora of undergraduate, graduate and doctoral degrees that prepare and sustain culturally competent, dedicated and highly trained teachers. It also educates administrators, counselors, school psychologists, behavior analysts and educational scholars. As one of Missouri's largest preparers of educators, UMSL Education is consistently recognized for excellence in teacher preparation. The innovative Studio School model, which has the college partnering with more than 30 local schools, allows for collaborative practicum experiences that enrich learning while also strengthening the St. Louis region.

Points of Pride

The College of Education claims a wide range of accreditations, including the Council for the Accreditation of Educator Preparation, the Department of Elementary and Secondary Education, the Council for Accreditation of Counseling and Related Educational Programs, and the National Association for School Psychology.

Students have access to a wide range of valuable partnerships as the College of Education works closely with more than 50 schools, 20 districts, seven sponsored charter schools, independent schools, parks, museums and youth-serving organizations across the region.

UMSL alumni are also some of the best educators in the state, as seen by UMSL Education's growing list of school administrators and Missouri Teacher of the Year recipients.

UMSL Education runs, develops and supports numerous community initiatives, ranging from literacy to civic engagement. It's also home to five innovative centers, including the Center for Character and Citizenship, which is a global leader in character education.

College of Nursing

nursing.umsl.edu

Since its founding in 1981, the UMSL College of Nursing has been at the forefront of delivering quality, affordable nursing education to the St. Louis region and beyond. Born out of a desire to meet the ever-growing need for a superiorly trained nursing workforce, it now educates ap-

proximately 1,100 students annually. The college offers innovative partnerships and advanced clinical experiences with local health care agencies and prides itself on local impact, as a majority of alumni stay and work in St. Louis after graduation. The college offers traditional BSN, RN to BSN and doctorate-level degrees—DNP and PhD—in multiple formats including online, off-campus and accelerated options. As a recognized leader in delivering compassionate, innovative, evidence-based care, UMSL Nursing provides educational experiences that result in a healthier St. Louis.

Points of Pride

UMSL Nursing is the top public option in the region according to U.S. News & World Report's 2025 list of Best Graduate Schools.

The Commission on Collegiate Nursing Education accredits the BSN and DNP programs, and the Missouri State Board of Nursing fully approves the pre-licensure program.

UMSL Nursing students are well-prepared practitioners, as more than 87% pass the NCLEX, which is well above the national average.

The college is proud to have more than 100 clinical partnerships with the leading health care providers in the St. Louis region, which gives students of all levels experience in acute, primary and community care.

College of Optometry

optometry.umsl.edu

As the only optometry program in Missouri and one of only 24 across the country, the UMSL College of Optometry trains the nation's vision experts. Graduates of the program have practiced in nearly all 50 states and have taken their optometric expertise to other countries as well. Thanks to rigorous admission standards and award-winning faculty, UMSL Optometry prepares graduates to deliver compassionate patient care while instilling a sound background in biomedical, optical, behavioral and clinical sciences. The on-campus Patient Care Center, more than 100 externship sites and multiple community partnerships provide students with a wide range of clinical learning experiences. The Optometry Scholars Program offers an exclusive opportunity for students to develop research experiences with faculty members who share their interests. Small class sizes and a fully supportive, familial atmosphere are hallmarks of the program.

Points of Pride

The College of Optometry administers the only professional optometry training program in Missouri.

The program is accredited by the Accreditation Council on Optometric Education.

UMSL Optometry and UMSL Pre-Health offer an accelerated program that gets students into the field in seven years instead of the traditional eight-year track.

UMSL Eye Care provides a diverse and collaborative patient care environment for upper-level optometry students and postdoctoral residents. The center includes three locations across the St. Louis region.

Graduate School

grad.umsl.edu

Many of St. Louis' business leaders, scholars and influential public servants have one thing in common—an advanced degree from the University of Missouri–St. Louis. In addition to relevant, challenging courses, Graduate School students participate in guided and independent research experiences, internships and assessment exams. The Graduate School focuses on a careful balance of independent critical thinking and the ability to meet the many student requirements that vary according to background, abilities and interests. Composing one-sixth of the student body, graduate candidates make critical contributions to the university's mission as a public metropolitan research institution. Through 30 master's, 13 doctoral and two education specialist offerings, it provides evolving programs that advance careers and contribute to the region's economy and social advancement.

Pierre Laclede Honors College

honors.umsl.edu

Pierre Laclede Honors College students stand out among their peers. Through small class sizes, discussion-based learning and extensive faculty interaction, undergraduate students find ways to complement their degrees by accepting academic challenges and becoming creatively involved in the learning process. The Honors College merges a cross section of students and teachers in a distinctive curriculum, designed to meet a portion of the students' general education requirements. It provides interesting and innovative seminar courses and full-service academic advising as well as writing and internship programs. Students also enjoy a full social calendar thanks to a nationally recognized student association and living and learning communities.

Points of Pride

Every student in good standing in the Honors College receives scholarship support throughout their academic careers.

Instructors come from all academic disciplines and share a desire to work closely with intellectually curious, high-achieving students. Faculty members design courses directed toward such an audience and based on small discussion seminars.

The Honors College sponsors the Opportunity Scholars Program, an all-inclusive scholarship that covers tuition, fees and books for local, high-achieving students. The St. Louis Scholars Program, designed as a companion to OSP, provides an additional 20 students \$8,000 per year in stackable scholarship funds.

School of Engineering

engineering.umsl.edu

In 2025, UMSL will open the doors to a new School of Engineering—a bold investment in our students, our region and the future of the field. The new school will provide degree opportunities in civil, electrical and mechanical engineering as the university works to meet the need for more trained engineers in the St. Louis region and across the state. Local businesses have been supportive of the launch of the new school, and the university has received backing from the state of Missouri to develop facilities, including state-of-the-art laboratories, active learning classrooms and modern collaborative spaces designed to foster creativity, community and discovery. UMSL also received a grant from the James S. McDonnell Foundation to support the hiring of new high-caliber faculty to teach and to engage with St. Louis industry, in addition to support staff and student success resources. As a public, urban research university, UMSL is deeply connected to the industries and people of St. Louis. UMSL's engineering programs are built to meet the needs of today's workforce while opening doors for tomorrow's possibilities.

UMSL/Washington University in St. Louis Joint Undergraduate Engineering Program

engineering.umsl.edu

In St. Louis, budding engineers have their hands on the pulse of Missouri's most populous and economically important region. By working toward energy solutions, structural design and technological developments in a metropolitan area, students have a clear advantage in employment and research opportunities. With this in mind, UMSL and Washington University in St. Louis partnered in 1993 to form a joint undergraduate engineering program. This partnership, unique in the United States, exemplifies the continuing commitment of both public and private institutions to the region.

Points of Pride

Students take the pre-engineering core of mathematics, physics, chemistry, humanities and social sciences at UMSL. Then, almost all upper-level engineering courses are offered in the evenings at WUSTL's laboratories, giving students opportunities to learn and gain valuable work experience at the same time.

Through the co-op program, students gain experience at corporations such as Ameren, Anheuser-Busch InBev and Boeing, which often leads to full-time employment.

The programs are accredited by the Engineering Accreditation Commission of the Accreditation Board of Engineering and Technology.

School of Social Work

socialwork.umsl.edu

The UMSL School of Social Work prepares leaders to bring about positive change, especially to St. Louis. Through critical, empirical and applied aspects of social work, students gain a multicultural perspective with a strong emphasis on community and agency fieldwork. As one of the largest Bachelor of Social Work (BSW) programs in the region, UMSL Social Work boasts a database of 400-plus practicum locations, including the American Red Cross, United Way of Greater St. Louis and Beyond Housing. These experiences prepare the diverse set of students, roughly half of whom are first-generation scholars, to become critical thinkers committed to human and societal well-being.

Points of Pride

U.S. News & World Report ranked the Master of Social Work program in the top 100 in its most recent list of the Best Graduate Schools.

The BSW and Master of Social Work (MSW) programs are fully accredited by the Council on Social Work Education.

Undergraduates dedicate 570 hours annually at the many practicum locations, which include large and small nonprofits, numerous schools, hospitals and behavioral health facilities.

Libraries

library.umsl.edu

UMSL Libraries support the educational objectives of the university, meet the informational needs of the campus community and provide users near and far with broad access to research collections. The UMSL library system includes the Thomas Jefferson Library and the St. Louis Mercantile Library.

The latter is housed on the first two floors of the Thomas Jefferson Library building, beneath the signature glass pyramid of the busy campus hub. Founded in 1846, the Mercantile is the oldest cultural institution west of the Mississippi River. The library moved to campus in 1998 with collections that concentrate on western expansion, the history of the St. Louis region and development of rail and river transportation in the U.S.

Together, the libraries house millions of volumes, government documents and microforms, 300,000 photographs and 50,000 full-text online periodicals.

Admission

admissions.umsl.edu

Information on admission and enrollment is available in person, by mail or online. Prospective students and their parents are encouraged to visit the UMSL campus at 1 University Blvd., St. Louis, 63121-4400.

State Historical Society of Missouri

605 Elm St., Columbia 65201

Telephone: (573) 882-7083

Website: shsmo.org

Email: contact@shsmo.org

Founded in 1898 and established as a trustee of the state a year later, the State Historical Society is the premier center for the study of Missouri state and local history. Through its education program, the Center for Missouri Studies, SHSMO collects, preserves, and publishes materials that enhance research and support learning opportunities in the study of Missouri and the Midwest at six research centers around the state.

Society Research Centers

The administrative offices, art galleries and Columbia center are located in the Center for Missouri Studies Building, 605 Elm Street. Other research centers are located in Kent Library, Southeast Missouri State University; Miller Nichols Library, University of Missouri-Kansas City; Curtis Laws Wilson Library, Missouri University of Science and Technology; Thomas Jefferson Library, University of Missouri-St. Louis and Duane G. Meyer Library, Missouri State University.

Research Collections

Researchers, scholars and students interested in Missouri history, biography and genealogy will find unsurpassed collections of books, official state records, newspapers, maps, photographs and manuscripts at the State Historical Society.

Over the years, the society has acquired a number of rare or specialized book collections that have given it added recognition. These collections include the Mahan Memorial Mark Twain Collection, the Eugene Field Collection, the J. Christian Bay Collection of Middle Western Americana, the Francis A. Sampson Collection and the Paul D. Higday Civil War Collection.

The society's Missouri newspaper collection, which includes roughly 4,600 titles and extends from 1808 to the present, is one of the largest state newspaper collections in the nation. Current newspapers from throughout Missouri arrive weekly and are microfilmed to ensure their preservation. The lives of Missourians and the history of Missouri communities as well as local, state and national events are documented in the collection.

The map collection consists of nearly 8,000 maps of the state ranging from rare and old to modern. In addition, the collection contains county atlases, statistical maps, topographical maps and early state guidebooks. For genealogical research, the society's microfilm file of United States census reports is one of the largest in the Midwest. A pictorial collection of photographs and other images of individuals and places dates from the 19th century to the present. The collection includes views of buildings, cityscapes and rural areas throughout the state.

The society's manuscript collection contains 46,000 cubic feet of letters, diaries, journals, business and organizational records, nearly 9,000 oral histories, architectural drawings and official state papers. It provides intimate day-to-day accounts of Missouri history and lends vitality to historical writing.

Art Collection

The society houses the nation's best collection of Missouri regional and westward expansion art, including Thomas Hart Benton's Year of Peril series and numerous paintings by George Caleb Bingham. Also found in the collection are works by John James Audubon, Karl Bodmer, and Missouri artists such as Frank Nuderscher and Fred Shane. An extensive editorial cartoon collection is national in scope. Exhibitions in the art galleries showcase the society's diverse holdings.

Missouri History Online

The society's website reflects a commitment to making the history of Missouri and its residents widely available to learners of all ages. More than 22 million pages of newspapers are accessible online through the Missouri Digital Newspaper Project. The Historic Missourians pages feature more than 180 biographies of



DR. GARY R. KREMER
Executive Director, State
Historical Society of Missouri



ROY BLUNT
President, State Historical
Society of Missouri

men and women who are well-known for their contributions in such fields as literature, politics, sports and education. The Missouri Encyclopedia provides users with authoritative information on the history and culture of Missouri. The encyclopedia contains over 320 articles and continues to expand. The website also includes photographs, Civil War documents, editorial cartoons and artworks, past issues of the Missouri Historical Review, oral histories, and finding aids to society collections and other materials. Additionally, the society offers the "Our Missouri" podcast, which features regular stories about the people, places, culture and history of the state.

Publications

The Missouri Historical Review has served as the cornerstone of the society's publication program since 1906. A benefit of membership, the journal features scholarly articles on diverse topics in Missouri history, book reviews and notes. In addition to the journal, the society has published more than 50 volumes of edited documents, narrative and pictorial history, directories and indexes. Missouri Times, a news magazine, informs members about society activities.

Public Programming

Inviting a wide range of audiences to interact with primary sources, the society sponsors educational outreach programs, including genealogy workshops, tours for students and adults, presentations on its collections, and ongoing presentations of current scholarship such as the African American Experience in Missouri and History on Elm Lecture Series.

The society sponsors National History Day in Missouri, the statewide component of National History Day, a competition for students in grades six through 12. More than 2,500 Missouri students participate annually at the local school



VICTOR B. PASLEY
President, Board of Curators
Lincoln University



EVERIDGE CADE
Vice President, Board of
Curators, Lincoln University



CATINA SHANNON
Secretary, Board of
Curators, Lincoln University



RICHARD R. POPP
Treasurer, Board of
Curators, Lincoln University



VERNON V. BRACY
Member, Board of
Curators, Lincoln University



RICHARD G. CALLAHAN
Vice President, Board of
Curators, Lincoln University



TERRY RACKERS
Member, Board of
Curators, Lincoln University



JOHN B. MOSELEY
President
Lincoln University

level, with top finishers advancing to state and national competitions.

Additionally, Missouri Speakers Bureau is a speakers bureau program jointly organized and managed by Missouri Humanities Council and the society.

Officers of the Society

Officers of the State Historical Society: Roy Blunt, Springfield, president; Robert M. Clayton III, Hannibal, first vice president; Anne E. McGregor, Branson, second vice president; Brent L. Schondelmeyer, Independence, third vice president; Vicki Russell, Columbia, fourth vice president; Beatrice B. Litherland Smith, Columbia, fifth vice president; Robert J. Mueller, Ste. Genevieve, sixth vice president; Edward W. Scavone, Columbia, treasurer; Gary R. Kremer, Jefferson City, executive director, secretary and librarian.

Trustees of the Society

Permanent trustees, former presidents of the society, are: H. Riley Bock, New Madrid; Doug Crews, Columbia; J. Richard Franklin,

Independence; Virginia J. Laas, Joplin; Stephen N. Limbaugh Jr., Cape Girardeau; Bob Priddy, Jefferson City.

Trustees elected for three-year terms: Megan L. Bever, Carl Junction; Rodney J. Boyd, St. Louis; Steven Louis Brawley, Kirkwood; James Leon Combs, Bradleyville; Ann Covington, Columbia; Kathianne Knaup Crane, Clayton; Sandra I. Enriquez, Kansas City; Michael R. Gibbons, Kirkwood; Dan Hegeman, Cosby; R. Crosby Kemper, Kansas City; Jennifer Teichman Kerr, Lexington; Edward C. Matthews III, Sikeston; Kenneth B. McClain, Independence; Lucinda Rice-Petrie, Kansas City; Mary R. Russell, Jefferson City; Kurt U. Schaefer, Columbia; Brian K. Snyder, Independence and

Emeritus trustees: S. Bryan Cook, Clayton; Larry L. McMullen, Shawnee Mission; William W. Sellers, Leesburg, Va, and Blanche M. Touhill, St. Louis.

In addition to the elected trustees and officers of the society, the governor, secretary of state, state treasurer, president of the University of Missouri and chancellor of the University of Missouri serve as ex officio members of the board of trustees.

Executive committee (composed of the president, the treasurer, the secretary and eight members of the board of trustees): Roy Blunt, Springfield; H. Riley Bock, New Madrid; Robert M. Clayton III, Hannibal; Doug Crews, Columbia; Steve Ehlmann, St. Charles; Virginia J. Laas, Joplin; Stephen N. Limbaugh Jr., Cape Girardeau; Robert J. Mueller, Ste. Genevieve; Bob Priddy, Jefferson City; Edward W. Scavone, Columbia and Brent Schondelmeyer, Independence.

Lincoln University

Jefferson City 65101
Telephone: (573) 681-5000
lincolnu.edu
Email: admissions@lincolnu.edu

Lincoln Institute was founded in 1866 by the enlisted men of the 62nd and 65th U.S. Colored Infantry Regiments. The men, who learned to read and write on the battlefields of the Civil War in Texas, dreamed of a school to educate African Americans in their home state of Missouri. In 1890, Lincoln Institute became a land-grant institution. The school was renamed Lincoln University in 1921. In the fall of 1954, Lincoln University expanded its historical mission to serve a broader population from varied social, economic, educational and cultural backgrounds. Today, Lincoln University in Missouri is a historically black, 1890 land-grant, public, comprehensive institution that provides excellent educational opportunities including theoretical and applied learning experiences to a diverse population within a nurturing, student-centered environment.

The majority of the university's more than 2,700 students are residents of Missouri or one of nine nearby states. The international student population comes from 15 countries.

Lincoln University offers eight undergraduate degrees in 50 programs of study. Lincoln University also offers non-credit and continuing education courses for those seeking professional or personal development.

The main Lincoln University campus is composed of nearly 174 acres, centrally located in Jefferson City. In addition, the university properties include three agricultural research facilities and extension centers in St. Louis, Kansas City and southeast Missouri. In addition, a satellite nursing program is housed at Fort Leonard Wood.

Members, Board of Curators

Pasley, Victor B., (I), president, Columbia, Jan. 1, 2022;

Cade, Everidge, (D), vice president, Lee's Summit, Jan. 1, 2026;

Shannon, Catina, (R), secretary, St. Louis, Jan. 1, 2028;

Popp, Richard R., (R), treasurer, Tebbetts, Jan. 1, 2024;

Bracy, Vernon V., (D), member, Chesterfield, Jan. 1, 2026;

Callahan, Richard, G., (D), member, Jefferson City, Jan. 1, 2024;

Rackers, Terry, (R), member, Jefferson City, Jan. 1, 2026.

Harris-Stowe State University

3026 Laclede, St. Louis 63103
Telephone: (314) 340-3366 / FAX: (314) 340-3322
hssu.edu
Email: admissions@hssu.edu

Harris-Stowe State University, (HSSU) traces its origin back to 1857 when its first predecessor institution was founded by the St. Louis Board of Education as a normal school for the preparation of white elementary school teachers. It thus became the first public teacher education institution west of the Mississippi River and the 12th such institution in the United States. Its second predecessor institution, Stowe Teachers College, was also a normal school founded by the same public schools in 1890 to prepare African-American elementary school teachers. Both normal schools later became four-year teachers colleges—Harris Teachers College and Stowe Teachers College. The former was named after William Torrey Harris, U.S. Commissioner of Education and former superintendent of the St. Louis Public Schools. The latter was named after Harriet Beecher Stowe, the famed slavery abolitionist and author of Uncle Tom's Cabin. These two colleges merged in 1954, forming Harris-Teachers College and in 1977 became Harris-Stowe College. In 1979, the college became a Missouri public college, with the name Harris-Stowe State College. The university designation and current name occurred in 2005.

In 2016, Harris-Stowe ranked No. 1 in the state of Missouri and No. 47 in the nation to grant degrees in mathematics and statistics to African-Americans according to the Missouri Department of Higher Education, and the news-magazine, *Diverse: Issues in Higher Education*, which has ranked institutions that confer the most degrees to minority students for the past 30 years. In 2015, the governor signed a law broadening degree-granting authority to Harris-Stowe, which allows the university to offer graduate programs and achieve parity with Missouri's other 12 state universities. Harris-Stowe offers the most affordable bachelor's degree in the state of Missouri.

Over the past decade, Harris-Stowe has greatly expanded its degree programs and offers on-campus housing. Currently, the university offers more than 63 majors, minors and certificate program options in education, business, STEP



MICHAEL P. McMILLAN
Chair, Harris-Stowe State
University



DEBORAH LYNN PRICE
Vice Chair, Harris-Stowe State
University



CHRISTINE A. CHADWICK
Member, Harris-Stowe State
University



DEXTER A. MARTIN
Member, Harris-Stowe State
University

and social sciences, arts & humanities – including two fully online degree programs in criminal justice and healthcare management.

Members, Board of Regents

McMillan, Michael P., (D), chair, Florissant, July 28, 2022;

Price, Deborah Lynn, (I), vice chair, St. Louis, July 28, 2024;

Chadwick, Christine A., (I), member, St. Louis, July 7, 2016;

Martin, Dexter A., (I), member, St. Louis, July 28, 2014;

Norwood, Ronald, (I), member, Creve Coeur, July 28, 2018;

Patton, Valerie E., (I), member, St. Louis, July 28, 2020.



RONALD NORWOOD
Member, Harris-Stowe State
University



VALERIE E. PATTON
Member, Harris-Stowe State
University

State Technical College of Missouri

One Technology Dr., Linn 65051

Telephone: (573) 897-5000 / FAX: (573) 897-4656

statetechmo.edu

Email: admissions@statetechmo.edu

State Technical College of Missouri (State Tech), founded in 1961, is Missouri's only two-year public technical college with a statewide mission. Originating as Linn Technical Junior College, the college became a part of the public higher education system in Missouri in 1996 as a result of legislation by the 88th General Assembly.

The original educational institution was established with funding from the National Defense Education Act as a public postsecondary residential technical institution. The philosophy of the original institution was "to provide two-year vocational/technical programs to all students who wish to prepare themselves for employment."

The college has a longstanding reputation for producing graduates with the valued technical and interpersonal skills needed for career



DR. LATONIA COLLINS SMITH
President, Harris-Stowe State
University

advancement. With a state mandate and college mission to "prepare students for profitable employment and a life of learning," the college has been responsive to workplace needs.

State Technical College of Missouri offers more than 40 technical programs at the Associate of Applied Science degree and certificate levels. In addition, customized and contract training is offered to Missouri businesses and industry. In each program, the curriculum includes an inte-



JOHN A. KLEBBA
President, State Technical
College of Missouri, Board
of Regents



STEVE SELLENRIEK
Vice President, State Technical
College of Missouri, Board
of Regents



ED FREDERICK
Member, State Technical
College of Missouri, Board
of Regents



DOUG MERTENS
Member, State Technical
College of Missouri, Board
of Regents

gration of theory with hands-on application and experience. Such integration ensures the development of functional troubleshooting skills with traditional and innovative techniques, approaches and equipment. Also emphasized are teamwork, interpersonal skills and work ethic. The general education core contributes to the high level of critical thinking, problem-solving and communication abilities of graduates. As part of their education, many students gain on-the-job experience through internships and clinicals.

State Technical College of Missouri monitors the economic, industrial and technological needs of the state as new programs are proposed for development. In response to industry demand over the last decade, State Technical College of Missouri has started or modified over 20 degree and certificate programs. Programs include: Welding Technology; High Performance and Electric/Hybrid

Vehicle options in Automotive Technology; five health occupations programs—Dental Assisting Technology, Medical Radiologic Technology, Practical Nursing Technology, Associates Degree in Nursing (RN) and the Physical Therapist Assistant program; and utility-based programs like Electrical Distribution System, Utilities Technology and Energy Technology.

The faculty has a combination of higher education credentials and industry experience in their professional areas of expertise. In addition, they are continually updating their skills through industry training and workshops.

In keeping with preparing students for profitable employment, students are evaluated through a one-of-a-kind system that provides potential employers with a student's track record of success in academic achievement, job readiness work ethic and attendance (AJA@™ State Tech).

State Technical College of Missouri is accredited by The Higher Learning Commission (HLC); for more information contact the HLC at



KEVIN O'MARA
Member, State Technical
College of Missouri, Board
of Regents



SHANDA TRAUTMAN
Member, State Technical
College of Missouri, Board
of Regents



DR. SHAWN STRONG
President
State Technical College of
Missouri

hlccommision.org. Seventeen programs are accredited by the Association of Technology, Management and Applied Engineering (ATMAE). In addition, 17 other program-level professional accreditations and certifications have been obtained by programs at the college. Many instructors hold individual certifications related to their respective teaching fields.

The main campus is located along Highway 50 one mile east of Linn and includes a public airport.

Members, Board of Regents

Klebba, John A., (R), president, Linn, Dec. 29, 2007;

Sellenriek, Steve, (R), vice president, Jonesburg, Dec. 29, 2025;

Frederick, Ed, (R), Boonville, Dec. 29, 2023;

Mertens, Doug, (R), Columbia, Dec. 29, 2023;

O'Mara, Kevin, (D), St. Louis, Dec. 29, 2025;

Trautman, Shanda, (D), Springfield, Dec. 29, 2021;

Vacancy (1).

Truman State University

100 E. Normal, Kirksville 63501

Telephone: (660) 785-4016

truman.edu

Truman State University, founded in 1867, has the distinction of being Missouri's only state-wide public liberal arts and sciences university. Truman is a residential university focused on providing its 3,700-plus students with exceptionally high-quality academic programs, supportive professors and transformative learning experiences that prepare students to be adaptable in an ever-changing world.

Truman is consistently ranked among the nation's best colleges. For 28 consecutive years, U.S. News and World Report has recognized Truman as the No. 1 public university in the Midwest Regional Category. Truman was rated No. 5 on the list of "Best Value Schools" in the region.

Other accolades include Washington Monthly, which listed Truman as the No. 12 master's university nationwide in their "2024 College Rankings." The Fisk Guide to Colleges 2024 named Truman as one of the top 10 public schools for offering an outstanding educational value. Truman has one of the lowest student-loan default rates in the state of Missouri.

Truman has a long history of being recognized nationally by higher education experts for its assessment program that allows the university to measure the results of the teaching-learning process and to gather critical information on student growth and development to ensure that graduates are prepared for future success. Truman's curriculum provides each student with a foundation of knowledge appropriate to a traditional liberal arts and sciences education. It also requires specialization in a major, providing each student with in-depth knowledge and mastery of a discipline. This exemplary undergraduate education provides graduates with the knowl-

edge and skills necessary to be successful upon graduation and beyond. Truman has the highest public college graduation rate in Missouri as calculated by the Missouri Department of Higher Education. More than 38% of Truman students enter graduate or professional schools within six months of their graduation, while the majority of the remaining graduates directly enter the workforce or engage in full-time service, such as the Peace Corps.

Truman's students are among the best and brightest in their high school graduating classes. Of Truman's 2024 incoming students, 72% had a GPA of 3.7 or greater. Their average ACT score was 27.9. In total, the incoming students represented 101 Missouri counties and 38 other states, territories and Armed Forces locations.

Truman emphasizes high-quality teaching as its top priority. Truman students' benefit from a low student-to-faculty ratio, which allows for greater student-teacher interaction and a more personalized educational experience and factors into Truman having one of the highest retention rates among public colleges and universities in the state according to the Missouri Department of Higher Education. Truman strongly supports undergraduate research with a large number of students doing structured research with faculty both in and outside the classroom. The Higher Learning Commission of the North Central Association of Colleges and Schools has accredited

Truman since 1914. Truman is also accredited by AACSB International—The Association to Advance Collegiate Schools of Business, American Chemical Society, Council on Academic Accreditation in Audiology and Speech-Language Pathology (CAA) of the American Speech-Language-Hearing Association (ASHA), Commission on Accreditation of Athletic Training Education, National Association of Schools of Music, The Council for the Accreditation of Educator Preparation, the Missouri Department of Elementary and Secondary Education and the Commission on Collegiate Nursing Education.

Students may choose to study from 55 undergraduate majors and 12 graduate programs. Many Truman programs are continually recognized for their quality. Examples include Truman's School of Business, which is one of only 192 business programs nationwide to hold accreditation in both business and accounting by AACSB International, the "gold standard" of business accreditation worldwide. The accounting program has been rated No. 1 in the country for the "CPA Success Index" measure developed by the journal "Accounting Today." Truman's master's students are consistently in the top 5% in the country for first-time pass rate on the CPA exam.



PHILIP J. CHRISTOFFERSON
Secretary
Truman Board of Governors



WILLIAM B. LOVEGREEN
Vice Chair
Truman Board of Governors



JENNIFER KOPP DAMERON
Secretary
Truman Board of Governors



SARAH BURKEMPER
Member
Truman Board of Governors



TAYLOR W. BURKS
Member
Truman Board of Governors



NANCY GINGRICH
Vice Chair
Truman Board of Governors



MIKE McCLASKEY
Out-of-State/Non-Voting Member
Truman Board of Governors



ADLI JACOBS
Student Representative/Non-Voting
Truman Board of Governors

Located in Kirksville, students benefit from the opportunity to live in a community that offers the charm of a small town, but also many of the amenities of a larger city. There is always something going on, whether it be a festival, concert, play, sporting event or art exhibit, and students have the option of getting involved in more than 250 campus organizations that create a group of lifelong friends.

Truman also has one of the top National Collegiate Athletic Association (NCAA) Division II athletic programs in the country. Throughout its history, Truman is one of the most successful Division II schools in the country in terms of producing academic All-Americans. Truman fields 18 intercollegiate sports, which is one of the largest number of sports in the state. Truman is a member of the Great Lakes Valley Conference. Information on all of Truman's intercollegiate athletics programs may be found online at trumanbulldogs.com.

For more information about Truman State University, visit truman.edu or call (660) 785-4016.



SUSAN L. THOMAS
President
Truman State University

Members, Board of Governors

Christofferson, Philip J., (D), chair, St. Louis, Jan. 1, 2025;

Lovegreen, William B., (R), vice chair, Kirksville, Jan. 1, 2029;

Dameron, Jennifer Kopp, (D), secretary, Kansas City, Jan. 1, 2020;

Burkemper, Sarah, (D), member, Troy, Jan. 1, 2023;

Burks, Taylor W., (R), member, Columbia, Jan. 1, 2030;

Gingrich, Nancy, (R), member, Macon, Jan. 1, 2025;

McClaskey, Mike, out-of-state/non-voting, Jan. 1, 2022;

Vacancy (out-of-state/non-voting member);

Vacancy (voting member);

Jacobs, Adli, student representative/non-voting, Jan. 1, 2026.

Northwest Missouri State University

Maryville 64468-6001

nwmissouri.edu

Email: admissions@nwmissouri.edu

Northwest Missouri State University is a co-educational, primarily residential four-year university offering a broad range of undergraduate and selected graduate programs. Founded as a state normal school in 1905, the university has evolved into a vibrant and diverse learning community with an enrollment of more than 9,000 students hailing from 49 states and 47 countries. More than 700 faculty and staff are employed by the university.

Northwest offers more than 100 undergraduate majors with cutting-edge, profession-based programs in areas such as education, business, agriculture, fine and performing arts, communication and mass media, behavioral sciences, health and human services, humanities and social sciences, English and modern languages, computer science and natural sciences. Northwest also offers 34 master's programs, seven certificate programs and three specialist programs.

With its focus on student success—every student, every day—the university emphasizes providing an exceptional student experience that places high value on scholarship and life-long learning, intercultural competence, collaboration, respect and integrity, strategic thinking and excellence.

Profession-based learning experiences are widely available to Northwest students in a variety of fields. The 448-acre R.T. Wright Farm is a living, hands-on laboratory for agriculture students; while the Horace Mann Laboratory School and the Phyllis and Richard Leet Center for Children and Families, which are located in the center of campus and serve children from ages 3 through sixth grade, provides hands-on practical classroom experience for students in education and related fields. Northwest's internationally benchmarked student employment program also offers some 1,200 opportunities for students to gain professional development and specialized training in administrative, communications, environmental and other areas throughout the university.

The emphasis on Northwest's values and profession-based experiences is reflected in the university's high success and graduation rates. Northwest boasts a freshman retention rate of 74% and a graduation rate of 58%, which are considerably higher than the national averages. Additionally, 93% of bachelor's degree earners and 99% of master's degree earners report finding employment or continuing their education within six months of graduation. Furthermore, Northwest student-athletes have an academic success rate of 79%. Northwest has earned a reputation as a university of champions both on and off the field. In addition to boasting competitive athletics teams, including its six-time NCAA Division II national champion football team and four-time national champion men's basketball team, Northwest students compete nationally and excel in fields such as agricultural sciences, forensics and debate, business education and student media.

The first public university in the nation to implement an electronic campus, in 1987, Northwest provides fully-loaded notebook computers for all students. The university also offers an innovative textbook rental program that dates back to the early days of the institution. Combined, these programs save students nearly \$6,800 over four years.

Recognizing the importance of needs-based financial support for students, Northwest created the American Dream Grant in 2004, now known as the Northwest Promise Program, a first-of-its-kind program at a public university in the United States. Qualified students meet Northwest admissions criteria and come from the neediest families, based on their applications for federal aid. First-time freshmen are responsible for contributing a portion of their tuition, room and board, which may include private, federal, state and institutional scholarships and grants, and the American Dream Grant fills the remaining gap.

In addition to being a four-time winner of the Missouri Quality Award, Northwest is just the third institution in the nation to receive the American Association of State Colleges and Universities' prestigious Christa McAuliffe Award for Excellence in Teacher Education two times. The Northwest campus also is designated the Missouri Arboretum with more than 1,700 trees and 160 species.

Northwest Board of Regents

Tjeerdsma, Mel, (R), chair, Maryville, January 2025;

Coppinger, Stephen, (I), vice chair, Kansas City, January 2027;

Black, Steve, (R), member, Maysville, January 2030;

Durbin, Shanda, (I), member, St. Joseph, January 2023;



MEL TJEERDSMA
Chair
Northwest Board of Regents



STEPHEN COPPINGER
Vice Chair
Northwest Board of Regents



STEVE BLACK
Member
Northwest Board of Regents



SHANDA DURBIN
Member
Northwest Board of Regents



JASON KLINDT
Member
Northwest Board of Regents



JOHN MOORE
Member
Northwest Board of Regents



DEBORAH ROACH
Member
Northwest Board of Regents



ROXANNA SWANEY
Chair
Northwest Board of Regents

Klindt, Jason, (R), member, Kansas City, January 2023;

Moore, John, (I), member, Kansas City, January 2023;

Roach, Deborah, (D), member, Grant City, January 2025;

Swaney, Roxanna, (R), Liberty, January 2024.

Southeast Missouri State University

Cape Girardeau 63701

Telephone: (573) 651-2000 / FAX: (573) 651-5061

semo.edu

Email: admissions@semo.edu

Southeast Missouri State University is a comprehensive university with numerous national and international academic accreditations and certifications. The University has a statewide mission in the areas of computer science, cybersecurity and visual and performing arts. Southeast offers 149 undergraduate majors and options, 48 master's and specialist's degree programs, and 18 certificate programs.

Southeast offers academic programs through five colleges on four campuses—the original site founded in 1873 and the River Campus, which



DR. LANCE TATUM
President, Northwest
Missouri State University

opened in 2007, both in Cape Girardeau; and in Kennett and Sikeston, Missouri.

With approximately 9,600 students, SEMO is an ideal size to take advantage of critical learning and extracurricular opportunities. Students receive unparalleled personal support from their first time on campus to the day they receive their diploma. Internships and experiential learning are available in all of majors. Students come from all over the United States and more than 65 foreign countries.

Study-abroad opportunities range from two-week to academic year study in a variety of countries.

Eighteen residence halls and eight dining venues give students many choices. Shared and individual rooms are available. Students with similar interests or majors may be grouped in themed learning communities. All students can enjoy the modern recreation center, a first-rate aquatic center and an eSports arena, along with more than 275 social, recreational and special interest student organizations to provide ample opportunities to be involved on campus.

SEMO competes in NCAA Division I, Ohio Valley Conference. In addition to academic awards for student-athlete success, athletics teams have won multiple national and conference titles, including winning the OVC Commissioner's Cup for the third time. The university fields teams in 15 sports.

Facts:

- Southeast's student-to-faculty ratio is 20:1 and the freshman-to-sophomore retention rate is 74% (Fall 2023).
- SEMO was named a Top 10 Military Friendly and Military Friendly Spouse school for 2025–26.
- SEMO is the only institution in Missouri with a separate campus dedicated to art, dance, music and theater.
- The University's commitment to affordability is evident through a robust offering of more than \$20 million a year in scholarships for which 75 percent of students qualify.
- SEMO was the first school in Missouri to offer an undergraduate degree in unmanned aircraft systems (drones) and to start an undergraduate cybersecurity degree. The program is accredited by the Accrediting Board for Engineering and Technology (ABET). Southeast was also named a National Center of Excellence in Cyber Defense Education by the National Security Agency and Department of Homeland Security.

Donald L. Harrison College of Business and Computing

semo.edu/business-computing

The Donald L. Harrison College of Business and Computing (HCBC) engages students in technology-rich experiential learning to serve the evolving global business environment. Through advanced interdisciplinary knowledge, HCBC graduates are innovative, ethical and collaborative problem solvers, bringing lasting value to the region and beyond.

The college offers an array of undergraduate and graduate programs to train students so they can successfully navigate the current

and future needs of the marketplace. HCBC provides students with excellence in business and computing education that includes learning opportunities, both in the classroom—including presentation laboratories, sales laboratory, focus group research laboratory, cybersecurity instructional laboratory, Cyber Range Cyber Range, and the Stamp Cyber Command Center in collaboration with IBM. Outside of the classroom, students learn through experiential learning via competitions, internships and nearly 50 international study abroad opportunities.

HCBC is accredited by the Association to Advance Collegiate Schools of Business (AACSB International)—the gold standard of business school accreditation and held by only 6% of business programs worldwide—and holds accreditation from the Network of International Business Schools. The Department of Computer Science is accredited by the Accreditation Board of Engineering and Technology—Computing Accreditation Commission (ABET-CAC) in Cyber Defense Education (CAE-CDE). An aviation management program was launched in fall 2023.

Departments:

- Accounting, Economics and Finance
- Computer Science
- Marketing
- Management

Facts:

- HCBC students have been steady qualifiers over the years in the Network of International Business Schools (NIBS) Worldwide Case Competition. Southeast placed first in the 2012 competition.
- The Southeast Cyber Defense Team has won the statewide Missouri Collegiate Cyber Defense Competition 12 times.
- 98% of HCBC graduates are employed or furthering their education in six months after graduation.

College of Education, Health and Human Studies

semo.edu/education-health

SEMO's College of Education, Health and Human Studies (CEHHS) prepares graduates for high-demand careers in mind, body and spirit.

SEMO teacher education students gain hands-on experience in the classroom throughout their program of study, concluding with a semester-long student teaching experience. The college also offers highly integrated field and clinical experiences across programs to provide real-world application of effective practice at sites around the region and on-campus. The college features

the Center for Speech and Hearing, the Nursing Simulation Laboratory, the Counseling Laboratory, an Athletic Training Education Laboratory, a Human Performance Laboratory, a Bone Density

Laboratory, the University School for Young Children, the University Autism Center, a Prevention Resource Center, the Horizon's Enrichment Center and the APPLE Project. Southeast also sponsors a charter school, Lift for Life Academy in St. Louis. Students also gain valuable experiences at regional hospitals, schools, rehabilitation facilities and with community health organizations.

The college features accredited programs in education, communication disorders, counseling, nursing, athletic training, dietetics, child and family studies, health sciences, nutrition, sport management and respiratory therapy. SEMO has been an Apple Distinguished School since 2017 and its education programs have been granted accreditation at the initial licensure level by the Association for Advancing Quality in Educator Preparation (AAQEP).

Departments:

- Child and Family Studies
- Communication Disorders
- Elementary, Early and Special Education
- Allied Health, Kinesiology and Sport Sciences
- Leadership, Middle and Secondary Education
- Psychology and Counseling
- Nursing

Facts:

- CEHHS programs are at the forefront of innovation—the EDvolution® Center offers flexible space with high-tech tools, including a virtual reality room, 3D printing, laser cutting equipment and Mobile Podcaster Green Screen where students can practice the art of teaching—resulting in graduates who are in demand as future professionals in multiple fields and industries.
- Students in the Bachelor of Science in Nursing (BSN) had a 95% pass rate on the NCLEX licensure exam in 2024. The Master of Science in Nursing (MSN) program has a 100% certification rate for the last five years on the ANCC (American Nurses Credentialing Center) Family Nurse Practitioner board examination.
- 99% of CEHHS graduates are employed or furthering their education six months after graduation.

College of Science, Technology, Engineering and Mathematics (STEM)

semo.edu/stem

The College of Science, Technology, Engineering and Mathematics (CSTEM) is focused on educating students to take on the challenges of tomorrow. With degrees in numerous STEM fields, students are inspired to find creative solutions to problems. Students even take to the skies, with the Bachelor of Science in Professional Pilot launched in fall 2021, providing the training for students to attain the FAA certifications and become private pilots, commercial pilots and flight instructor certifications.

CSTEM is also committed to training students to innovate and explore emerging technologies, including geographic information science (GIS), Missouri's first bachelor's degree program in unmanned aircraft systems (drones), and industrial and systems engineering.

The college houses modern classroom and laboratory spaces including the Center for Environmental Analysis, nano-bio laboratory, forensic chemistry laboratory, advanced manufacturing laboratory and the mathematics learning centers. CSTEM also has a 252-acre research farm, greenhouses, the Kelso Wildlife Sanctuary, access to the Gulf Coast Research Laboratory and more. All of these experiences and laboratories are designed to prepare students for the professional world.

CSTEM holds national accreditations and recognitions from the American Chemical Society (ACS), ABET, and the Association of Technology and Applied Engineering (ATMAE), among others. The programs in the Department of Engineering and Technology are recognized as a Missouri Center of Excellence in Advanced Manufacturing Technology.

Departments:

- Agriculture
- Biology
- Chemistry and Physics
- Engineering and Technology
- Mathematics

Facts:

- Undergraduate research opportunities are available in every STEM major—and students present their work at professional conferences, become co-authors of publications and participate in professional organizations.
- Pre-med remains a popular program with biomedical sciences being the largest degree program in biology and graduates are

accepted to medical schools at a rate higher than the national average.

- 97% of graduates are employed or furthering their education six months after graduation.

College of Humanities and Social Sciences

semo.edu/hss

Southeast's College of Humanities and Social Sciences prepares students for careers in which problem-solving, critical thinking, communication, organization and adaptability are key skills. The college is comprised of five academic departments and all the programs instill core skills necessary for any graduate to find success after college.

Experiential learning is part of the curriculum, where students conduct archaeological excavation, edit a literary journal, work at the state or federal capitol, intern at one of 40+ federal, state or local law enforcement agencies and use forensic anthropology to solve cold cases.

The college also offers facilities on- and off-campus designed to prepare students for the professional world. The Law Enforcement Academy is dedicated to meeting the training needs of all law enforcement officers and agencies in the region. The Center for Regional History documents and preserves various aspects of the area's architecture, history and archaeology and supports the activities of faculty and students in history, archaeology and related fields. And the Center for Faulkner Studies is an internationally renowned repository for materials collected by William Faulkner scholars and biographers and regularly hosts visiting international scholars.

Departments:

- Communication Studies and Modern Languages
- Criminal Justice, Social Work and Sociology
- English
- History and Anthropology
- Political Science, Philosophy and Religion

Facts:

- SEMO's Historic Preservation Program is one of only nine bachelor's degree programs in the nation.
- The Forensic Anthropology Cold Case Team has collaborated with law enforcement agencies to solve nine cold cases. Their collaboration helps clear cold case backlog in public agencies and provides unique opportunities for students to apply skills they learn in the classroom to real cases.

- 100% of the college's political science graduates who apply are accepted to law school.

- 97% of HSS graduates are employed or furthering their education within six months of graduation.

Earl and Margie Holland College of Arts and Media

semo.edu/arts-media

The Earl and Margie Holland College of Arts and Media prepares students to launch careers in the arts, design, entertainment and media industries—inspiring excellence and a passion for training, knowledge, critical thinking, creativity and global engagement.

SEMO has the only dedicated campus to art, dance, music and theater in Missouri—the River Campus houses three departments along with a dining facility, residence hall, classrooms, studios, theatres, an art gallery and museum for a truly immersive living and learning arts experience. Here theatre, dance, music, art and design students have opportunities to perform and display impeccable artistry.

Additionally, SEMO's mass media students receive the full complement of multi-media experiences at the Rust Center for Media—television and video production; the Arrow student newspaper; SECreative, SEMO's student advertising firm.

SEMO also holds accreditations from the National Association of Schools of Art & Design (NASAD), National Association of Schools of Music (NASM), and the National Association of School of Theatre (NAST). In 2021, SEMO was one of 10 schools in the inaugural class named as a "Yamaha Institution of Excellence." This designation benchmarks SEMO among the world's finest performing arts institutions.

Additionally, the Accrediting Council on Education in Journalism and Mass Communications (ACE-JMC) accredits the mass communication program – only one other institution in Missouri has this elite accreditation; and the interior design program is accredited from the Council for Interior Design Accreditation (CIDA) and is a National Kitchen and Bath Association (NKBA) affiliated program.

Departments:

- Art and Design
- Mass Media
- Music
- The Jeanine Larson Dobbins Conservatory of Theatre and Dance

Facts:

- In spring 2025, the Arrow student newspaper was honored with 21 awards, including first place for Best Overall Newspaper in Division 2.
- The Conservatory's Lanford Wilson New American Play Festival identifies and supports new plays that feature robust roles for college-aged actors, while providing a laboratory to train students in the skills and ethics inherent to collaborating with living playwrights on new works.
- 96% of Arts and Media graduates are employed or in graduate school one year after graduation.

Graduate Studies

Through its graduate faculty, curricula and research programs, SEMO offers to its more than 1,400 graduate students 61 master's degree areas of study, including 31 that are available online. Popular programs include a Master of Science in Cybersecurity, a Master of Science in Applied Computer Science and a Master of Arts in Applied Behavior Analysis; and specialist degrees in Educational Administration, Educational Leadership and Counseling Education. Graduate studies at SEMO are designed to foster a successful learning environment by maintaining small classes and individualized research experiences for students.

Jane Stephens Honors Program

semo.edu/honors

By offering educational opportunities tailored to the special needs, aspirations and motivation of students whose intellectual and creative abilities are outstanding, the Jane Stephens Honors Program underscores Southeast's commitment to quality and excellence in matters of knowledge, creativity and leadership. The goals of the Jane Stephens Honors Program reflect this basic commitment. These goals are:

- To address the special needs of outstanding students by providing a center of identity for formulating personal goals, developing self-esteem and increasing the desire for self-directed learning;
- To contribute to the general advancement of learning by encouraging the active pursuit of academic goals, as exemplified by research, scholarly activity and creative endeavor; and
- To encourage an intellectual perspective by providing a model of academic endeavor which emphasizes analytical thought,

insight into the methodologies of different disciplines and cross-disciplinary synthesis.

Kent Library

library.semo.edu

Kent Library is central to Southeast Missouri State University student success. The library is committed to providing students, faculty, staff and community guests excellent resources, services and spaces that support their learning, teaching, research and information needs.

Kent Library combines traditional services with a large student computer laboratory and the Heather MacDonald Greene Multimedia Center which helps build digital skills in video and audio production and editing, presentation and graphic design, and 3D modeling and printing. The library houses collaborative and individual study spaces, and the fourth floor is a quiet study area.

Librarians partner with academic departments to teach students how to effectively find and evaluate information. One-on-one research assistance is available in person, online through chat or video, over the phone and by email. The library houses approximately 625,000 titles—including databases, journals, books, eBooks, media and streaming videos. Access to additional resources is available through the statewide MOBIUS consortium and national and international interlibrary loan services. Kent Library is also a selective federal government depository.

Special Collections & Archives preserves and makes accessible research material that documents the historical, literary and cultural experiences of southeast Missouri and Southeast Missouri State University. Among the special collections are the Jo Ann Emerson Congressional Papers which bring together a range of materials related to Emerson's service in the U.S. House of Representatives as a congresswoman from Missouri's Eighth Congressional District from 1996 to 2013. The Rare Book Room contains a world-class William Faulkner collection and print books from the 13th through early 20th centuries.

Athletics

SEMO participates in NCAA Division I athletics and sponsors teams in 15 sports. Men's sports include baseball, basketball, cross country, football and indoor and outdoor track. Women's sports include basketball, cross country, gymnastics, soccer, softball, tennis, volleyball and indoor and outdoor track. Southeast is a member of the Ohio Valley Conference (OVC).

Redhawks student-athletes earned a 3.4 cumulative GPA as a group in fall 2022.



JAMES P. LIMBAUGH
President
Southeast Board of Governors



LLOYD F. SMITH
Vice President
Southeast Board of Governors



MAUREEN CLANCY-MAY
Member
Southeast Board of Governors



TINA L. KLOCKE
Member
Southeast Board of Governors



DAVID C. MARTIN
Member
Southeast Board of Governors



ANDREW J. MOORE
Member
Southeast Board of Governors



KERRY ROBINSON
Member
Southeast Board of Governors



CLAYTON EFTINK
Student Member
Southeast Board of Governors

Facts:

- SEMO won the OVC Commissioner's Cup for 2020–21, 2022–23, and 2024–25 seasons. The cup is a symbol of overall excellence in Conference-sponsored championships and is awarded annually to one member institution.
- Athletics teams have won 109 regular season and conference championships.
- Each athletics program has won a conference or national title since 2019.



BRAD HODSON
President of the University
Southeast Missouri State University

Members, Board of Governors

Limbaugh, James P., (I), president, Cape Girardeau,
Smith, Lloyd F., (R), vice president, Sikeston,
Clancy-May, Maureen, member, St. Louis
Klocke, Tina L., (R), member, St. Louis
Martin, David C., (I), member, Bernie
Moore, Andrew J., member, Cape Girardeau
Robinson, Kerry, (I), member, St. Louis
Eftink, Clayton, student member;
Hodson, Brad, president of the university.

Missouri State University

Springfield 65897
 Telephone: (417) 836-5000
missouristate.edu
 Email: info@missouristate.edu

Missouri State University is a public, comprehensive metropolitan system with a statewide mission in public affairs, whose purpose is to develop educated persons. The university's identity is distinguished by its public affairs mission, which entails a campus-wide commitment to foster expertise and responsibility in ethical leadership, cultural competence and community engagement.

The academic experience is grounded in a general education curriculum that draws heavily from the liberal arts and sciences. This foundation provides the basis for mastery of disciplinary and professional studies. It also provides essential forums where students develop the capacity to make well-informed, independent critical judgments about the cultures, values and institutions in society.

The task of developing educated persons obligates the university to expand the store of human understanding through research, scholarship and creative endeavor, and drawing from that store of understanding, to provide service to the communities that support it. In all of its programs, the university uses the most effective methods of discovering and imparting knowledge, and the appropriate use of technology in support of these activities.

The Missouri State University campuses are structured to address the special needs of the urban and rural populations they serve. Missouri State University is a selective admissions, graduate-level teaching and research institution. Missouri State University–West Plains is a separately accredited open-admissions campus primarily serving seven counties in south-central Missouri. Missouri State University–Mountain Grove serves Missouri's fruit industry through operation of the State Fruit Experiment Station.

The university also operates other special facilities, such as the Darr Agricultural Center in southwest Springfield; the Journagan Ranch in Douglas County; the Blunt Innovation Center in downtown Springfield; the Bull Shoals Field Station near Forsyth; Baker's Acres and Observatory near Marshfield; the Missouri State University Graduate Center in Joplin; and a branch campus at Liaoning Normal University in Dalian, China. In addition, Missouri State has the operations and program offerings of one entire academic department, its Department of Defense and Strategic Studies, located near Washington, D.C., in Fairfax, Virginia.

Missouri State University is governed by a Board of Governors. Members are appointed by

the governor, with advice and consent of the Missouri Senate. A Missouri State student also sits on the board as a non-voting member.

The university's chief administrative officer is the president. The Missouri State University–West Plains is directed by a chancellor.

Members, Board of Governors

Francka, Tim, chair, Fourth District, Jan. 1, 2029;
Parman, Lynn, vice chair, Sixth District, Jan. 1, 2025;
Elliott, Anson, Fourth District, Jan. 1, 2027;
Freeman, Travis W., Second District, Jan. 1, 2029;
Gourley, Melissa A., Eighth District, Jan. 1, 2023;
Kampeter, Ann, Third District, Jan. 1, 2027;
Schrag, Jeff, Seventh District, Jan. 1, 2025;
Waters, Christopher, Fifth District, Jan. 1, 2025;
Vacancy, First District.

Public Affairs: Approved in 1995, Missouri State University's statewide mission in public affairs is maturing. With an emphasis on three specific components in the undergraduate curriculum that reflects the public affairs mission—ethical leadership, cultural competence and community engagement—the university provides enhanced educational experiences to 21st century students.

Each year, Missouri State hosts a Public Affairs Conference, which brings a variety of noteworthy speakers from around the country to the Springfield campus. During the conference, panels and keynote speakers present discussions that offer perspectives from business, entertainment, education, politics, religion, health and other subject areas. Throughout the year, many other events exist to get students involved with the public affairs mission.

High-impact educational experiences, such as education abroad, service-learning and internships, offer students opportunities to put into practice the values of the public affairs mission.

Facilities: Missouri State University's main campus is located on 225 acres in the heart of Springfield. The 90-acre Darr Agricultural Center exists in the southwest area of the city. Missouri State's main campus has more than 20 classroom buildings, an administrative building, a library, 10 residence halls, a recreational facility, a sports complex, a health and wellness center, a welcome center and a campus-wide transit facility. Juanita K. Hammons Hall for the Performing Arts hosts a variety of musical, dance and theatrical presentations. JQH Arena is a world-class sports facility that is home to the Bears and Lady Bears basketball teams.

Enrollment: In the fall of 2024, Missouri State University's head-count enrollment total was 25,038 on the Springfield campus and 26,874 system-wide.



TIM FRANCKA
Chair, Missouri State Board
of Governors



LYNN PARMAN
Vice Chair, Missouri State Board
of Governors



ANSON ELLIOTT
Member, Missouri State Board
of Governors



TRAVIS W. FREEMAN
Member, Missouri State Board
of Governors



ANN KAMPETER
Member, Missouri State Board
of Governors



JEFF SCHRAG
Member, Missouri State Board
of Governors



CHRISTOPHER WATERS
Member, Missouri State Board
of Governors



DR. RICHARD B. WILLIAMS
President
Missouri State University

Academic programs: Missouri State offers more than 260 degree programs – including more than 170 bachelor's degree options and more than 90 graduate programs and doctoral degrees. Missouri State also offers a cooperative Doctor of Pharmacy program with the University of Missouri–Kansas City. Many of these programs are the state's strongest and largest of their kind.

The university is accredited by the Higher Learning Commission, as well as by 28 professional associations. Among them are the National Association of Schools of Music, National Association of Schools for Public Affairs and Administration, the National Collegiate Athletic Association, the American Chemical Society, the Council on Social Work Education and the American Assembly of Collegiate Schools of Business.

The university's academic programs are organized within six colleges and three affiliate areas:

Judith Enyeart Reynolds College of Arts, Social Sciences and Humanities

rcash.missouristate.edu

The Judith Enyeart Reynolds College of Arts, Social Sciences, and Humanities offers almost

60 undergraduate degree programs to 3,200-plus students across nine departments housed in five schools which include: School of the Arts (Art and Design; Theatre and Dance; Music) School of Communication (English; Communication, Media, Journalism and Film), School of Humanities and Social Sciences (Political Science and Philosophy; History; Sociology, Anthropology and Gerontology; Languages, Cultures, and Religions), School of Criminology and Criminal Justice, and School of Defense and Strategic Studies. RCASH faculty help students nurture literacy in the arts, social sciences, and humanities by stimulating self-reflection, building critical thinking skills, nurturing creativity, and helping students understand social, political, legal, religious, and ethical structures and principles within global, historical and contemporary contexts.

The Reynolds College also offers 18 graduate degrees. In addition to its 15 master's degrees, RCASH offers three terminal graduate degrees including an MFA in Visual Studies, an MFA in Dramatic Writing, and a Professional Doctorate in Defense and Strategic Studies which is based in the Washington, D.C. area. RCASH also offers an accelerated Juris Doctor Degree in partnership with the University of Missouri system.

RCASH is home to several interdisciplinary undergraduate programs including electronic arts, global studies, linguistics, musical theatre, and 10 distinct area studies minors ranging from Native American Studies to Law and Society. RCASH boasts several award-winning programs including the Spicer Debate Forum, the Mock Trial team, Model UN team, and the top screen writing program in the nation as designated by the Broadcast Educators Association in 2022 and 2023. The college houses the Bernice S. Warren Center for Archaeological Research, a research institute that conducts archaeological field work and other cultural resource management projects. The Department of Music is designated as an All-Steinway School, a status achieved through the purchase and rigorous maintenance of 52 Steinway & Sons pianos.

RCASH students are able to study and perform in state-of-the-art facilities including the John Goodman Amphitheatre, Cogger Theatre, Strong Hall and C Minor Recital Hall. As a part of a public affairs institution, the college continues to invest in dynamic facilities and renovations to strengthen student and community connections and experiences in the arts, social sciences and humanities.

College of Business

business.missouristate.edu

The College of Business is one of the largest business programs in the Midwest, enrolling more than 4,700 undergraduate and graduate students. It offers 27 undergraduate programs, six graduate and 31 certificate programs that prepare students to not only enter the business world, but also advance successfully in their careers.

COB has five departments in the business unit: Finance, Economics and General Business; Information Technology and Cybersecurity; Management; Marketing; and the School of Accountancy, as well as two additional departments: Merchandising and Fashion Design, and Technology and Construction Management which house three programs holding professional accreditations. Additionally, the college delivers a General Business degree at a branch campus in Dalian, China.

The college is fully accredited by the Association to Advance Collegiate Schools of Business at both the undergraduate and graduate levels. The School of Accountancy also holds supplemental AACSB accounting accreditation.

October 2017 marked the end of a two-year \$35 million dollar renovation and expansion project to David D. Glass Hall, home to the College of Business. The building now exceeds 200,000 square feet. New spaces focus on

student success and include nine experimental learning labs, collaboration and team meeting spaces, interview rooms, two outdoor terraces and enhanced classroom space.

While the college's faculty are actively engaged in research, classroom instruction and experiential learning for students are paramount. Full-time faculty members or instructional practitioners within the local business community teach all COB courses. There are no graduate students teaching courses. Outside of the classroom, students are provided with opportunities to participate in student and professional organizations, as well as regional and national competitions. Within Glass Hall, COB students have access to the Business Advisement Center, Career Center, Tutoring Lab, and the International Business Programs office that supports COB students' education abroad opportunities. COB also sponsors two Career Fairs each fall to assist students in finding full-time positions or internships.

College of Education

education.missouristate.edu

The College of Education has been making a difference in schools and communities for more than a century. It offers 23 academic programs and 18 graduate certificates that prepare students for careers in education and related fields. These include teacher education programs in early childhood, elementary, middle school, special education, and literacy, as well as programs in child and family development, child life, education administration, and student affairs in higher education. COE produces more licensed educators each year than any other institution of higher learning in Missouri.

Over the past several years, the college has maintained enrollment of over 2,000 students in undergraduate and graduate programs. The programs within the college are organized under two schools: The School of Teaching, Learning and Developmental Sciences, and the School of Special Education, Leadership and Professional Studies. Secondary Education programs are spread across four other academic colleges within the university.

Students are able to observe and gain hands-on experience with their teaching skills at two on-campus locations, the Greenwood Laboratory School and the Child Development Center, as well as at many public schools in Springfield and surrounding areas with whom the college partners to provide year-long internship experiences.

Studies: Counseling, Leadership and Special Education; and Reading, Foundations and Technology. Secondary Education programs are spread across five other academic colleges.

Students are able to observe and gain hands-on experience with their teaching skills at two on-campus locations, the Greenwood Laboratory School and Child Development Center, as well as at many public schools in Springfield and surrounding areas with whom the college partners to provide year-long internship experiences.

College of Natural and Applied Sciences

science.missouristate.edu

With more than 2,200 undergraduate and graduate students, the College of Natural and Applied Sciences develops global citizen scholars who are prepared to increase understanding of the natural world and applied sciences within society.

Through its six departments—Biology; Chemistry; Computer Science; Geography, Geology and Planning; Mathematics; and Physics, Astronomy and Materials Science, and one cooperative program, engineering—CNAS offers more than 20 undergraduate and 15 graduate and certificate programs. The cooperative engineering program is offered through a partnership with Missouri S&T.

Students have the opportunity for intense hands-on research with faculty members in each department and internships coordinated in cooperation with the university's Career Center. Facilities for use by the college's faculty and students include Baker Observatory and Bull Shoals Field Station. Centers associated with the college's faculty include Bull Shoals Field Station, Center for Resource Planning and Management, and Ozarks Environmental and Water Resources Institute.

McQueary College of Health and Human Services

missouristate.edu/mchhs

The McQueary College of Health and Human Services enrolls more than 4,300 undergraduate and graduate students. The college offers 19 undergraduate and over 27 graduate and certificate programs. The departments/schools/programs in MCHHS are: Anesthesia; Biomedical Sciences; Communication Sciences and Disorders; counseling; Kinesiology; Nursing; Occupational Therapy; Physical Therapy; Physician Assistant Studies; Psychology; Public Health and Sports Medicine; and Social Work.

The college is also home to several clinics and centers: the Student Success and Advising Center; the Learning Diagnostic Clinic; MSU Care Clinic; the Physical Therapy Clinic; the

Speech-Language and Hearing Clinic; the Center City Counseling Clinic and RStats Institute.

Academic course work in nationally accredited programs is complemented by clinical experiences, laboratory and research experiences, and internship opportunities. Students receive comprehensive training coupled with professional mentoring in the work environment and have opportunities to work with faculty in well-equipped laboratories with state-of-the-art equipment.

William H. Darr College of Agriculture

ag.missouristate.edu

The William H. Darr College of Agriculture integrates excellence in teaching, service and research into each of the 16 undergraduate, five graduate and multiple certificate programs. Two schools within the college house the academic programs; one including the Agribusiness, Agricultural Education and Communications, and Hospitality Leadership programs; one including the Environmental Plant Science and Natural Resources, and Animal Science programs.

Through internships, laboratory experiences and research projects, the college provides hands-on learning opportunities to students to expand their knowledge of agriculture issues.

Students have access to top notch facilities in Springfield and Mountain Grove. These include Carrie's Cafe, a student-managed restaurant in Pummill Hall on main campus, the Darr Agricultural Center, a 90-acre facility that serves as a laboratory and field experience classroom for the study of livestock management, equine studies, companion animals and animal science; Journa-gan Ranch, a 3,300-acre working cattle ranch; Kindrick Family Farm, an 80-acre farm for row crop and soil science research; Shealy Farm, a 260-acre farm for forage and beef cattle research; The Woodlands, a 161 acre area that focuses on forestry research and outreach; Bakers Acres, a 130-acre property for forage production; and the State Fruit Experiment Station, a facility that advances the Missouri fruit crop industry, including viticulture and enology.

Graduate College

graduate.missouristate.edu

The Graduate College works to ensure post-baccalaureate education at the university has a high level of academic quality so students are educated to be independent leaders in their professions and communities. The college offers more than 175 academic programs, including doctor-

ates, specialists, master's degrees and graduate certificates. A majority of the programs offer accelerated pathways and online options.

Additional Information

International programs: Missouri State University's Long-Range Plan for 2021–2026 includes the strategic priority of global engagement, which calls for the university to provide opportunities for international experience and to promote global learning at home and abroad for Missouri State students, faculty and staff. One aspect of global engagement is international student enrollment. As of fall 2024, Missouri State had international students representing 113 countries enrolled in Springfield, China or online from their home country.

Missouri State primarily conducts international programs through partnerships with 73 universities in 26 countries. These partnerships enable education abroad, research collaboration, English language instruction, cultural immersion, customized professional development and dual degree programs in selected fields of study. Missouri State established a China branch campus in 2000 at Liaoning Normal University – where the two universities jointly operate the LNU-MSU College of International Business.

Academic excellence: The average ACT score for Missouri State's incoming freshmen in the fall of 2022 was 22.9, higher than the average for Missouri high school graduates. Further evidence of academic excellence at Missouri State has been the recognition that student teams have received in regional and national student competitions in a number of areas, including debate, advertising, construction, industrial management and media, journalism and film. The Honors College at Missouri State offers extraordinary opportunities for outstanding students.

Faculty and staff: Missouri State University employs more than 3,400 full-time and part-time faculty and staff, making it the top 10 employer in Springfield. The student to faculty ratio is approximately 20:1.

Research: Missouri State University accounts for millions of dollars of grant-funded research each year. Faculty and student research conducted throughout the university system ranges in scope from the studies of grape genomics and meteor impacts to early childhood development and student success, and has the potential to positively affect local communities, Missouri, the nation and ultimately the world. In all, Missouri State received more than \$63 million from a total of 317 grants and contracts awarded to faculty and staff during fiscal 2024. The principal focus of the university is applied research geared to serving the needs of diverse constituencies in the public and

private sectors. Faculty members are encouraged to pursue their individual and scholarly activities.

The Blunt Innovation Center is a place for Missouri State University researchers and corporate partners to conduct cutting-edge research and development in a collaborative environment. It is made up of five separate buildings, covering about 75,000 square feet. What was once a dilapidated MFA mill in downtown Springfield is now the home of leading-edge research and state-of-the-art technology. The capabilities of the center include applied research in nanotechnology, biomaterials, advanced technologies, genomics/proteomics, biosystems, software engineering, and medical material device and instrument technologies. The center breaks from a traditional approach to provide a more interdisciplinary experience aimed at serving the technical, commercial and educational needs of industry. The center emphasizes the application of theory to practice, including hands-on instruction with advanced technology industrial instruments.

Libraries: The Missouri State University Libraries is composed of the Duane G. Meyer Library as well as the Horace and "Pete" Haseltine Library in the Greenwood Laboratory School. These libraries have collections of more than 800,000 volumes and current subscriptions to more than 5,800 periodicals, newspapers and other serials. Meyer Library is a designated depository library for Missouri, federal and United Nations documents, holding more than 361,000 documents. Meyer Library is the only UN depository library in Missouri.

The libraries contain Special Collections and University Archives, which house a number of special groups of materials: the William J. Jones collections of Rimbaud and Butor French Literature are internationally recognized, and the Rimbaud portion comprises the largest collection of this type in the United States. The Ozarks Studies Institute, an ongoing initiative of the MSU Libraries, publishes OzarksWatch Magazine twice annually, as well as a book series. The libraries also contain the Infant through Grade 12 Resource Center, which features a children's literature collection, a textbook collection, curriculum guides and special learning materials. The libraries also manage the MSU Testing Center, which serves students and community patrons who take a variety of local and nationally standardized tests. BearWorks, MSU's institutional repository, contains digital student theses, faculty publications and institutional records. A central feature of the library and of the campus is the Jane A. Meyer Carillon with its complement of 48 bronze bells.

Innovation and the use of new technologies are evident in the Missouri State University Libraries. The circulating reserve collection includes Microsoft HoloLens devices, robots, laptops, projectors, charging cables and many other

technology items. The library provides 3D printing, wide-format printing and scanning, a virtual reality room and other resources as well.

History: Missouri State University was founded as the Missouri State Normal School, Fourth District, by legislative action on March 17, 1905. Missouri State first opened its doors in June 1906. After undergoing multiple name changes through the years, Missouri State is a comprehensive state university system offering a wide variety of programs and services to its students and the residents of the state.

During the 1995 session of the Missouri General Assembly, Missouri State received a state-wide mission in public affairs, making it the only Missouri university emphasizing the development of aware, committed and active participants in tomorrow's society.

In a campus ceremony on March 17, 2005, the 100th anniversary of Founders' Day, Gov.

Matt Blunt signed Senate Bill 98, which included changing Southwest Missouri State University's name to Missouri State University, the fifth and final name for the university. The institution was founded as the Normal School in 1905, then changed to Southwest Missouri State Teachers College in 1919, Southwest Missouri State College in 1946 and Southwest Missouri State University in 1972. Each new name has reflected the changed nature of the institution.

Missouri State University–Mountain Grove Campus

The Missouri State University–Mountain Grove campus is primarily known for research in agriculture and fruit science. It sits on 193 acres in south-central Missouri. The campus is located just north and east of the intersection of Highway 60 and State Highway 95, and is home to:

The State Fruit Experiment Station has multiple facilities. The 13 acres east of State Highway 95 houses Shepard Hall, with laboratories, offices and a sales area for fruit and wine; Faurot Hall, which contains classrooms, a plant science laboratory and offices; the Missouri State Winery and Distillery; four greenhouses; one shade house; the Ozarks Arboretum; and the National Weather Service NOAA station that has been in operation for over 100 years. The 180-acre area west of State Highway 95 includes an AgEbb weather station; a Forest Technology Systems Station; a USGS seismic station; a high tunnel; fruit and horticultural crop research and demonstration plantings; hay fields; equipment storage buildings; a shop; and a dormitory capable of housing 22 students.

The Center for Grapevine Biotechnology explores the genetic resources of diverse grapevine species to secure the ecological and eco-

nomic sustainability of the grape and wine industry, as well as to improve human health. This work includes developing new, improved grape varieties by genome-enabled breeding, conducting molecular analysis of grapevine genes and viruses for the management of major diseases, providing clean and virus-tested grapevines to the industry, exploring and identifying health-promoting compounds in native grapevine species and creating a challenging academic environment to train students in plant biotechnology.

The Midwest Viticulture and Enology Center promotes growth of the grape and wine industry through focused research, advisory and service activities. This center coordinates work carried out in viticulture and enology to use available resources in Missouri and surrounding states efficiently.

Missouri State Winery and Distillery is licensed for wine sales and includes a commercially licensed distillery. The facility supports research conducted on specific winemaking problems and offers educational opportunities for Missouri State agriculture students who are interested in enology. Public educational events for artisan distillers, home winemakers and consumers are offered annually. Mountain Grove Cellars produces wine and fruit brandy from fruit grown in the State Fruit Experiment Station research and demonstration vineyards and orchards. Several styles of rum are also produced.

A U.S. Department of Agriculture quarantine facility for the introduction and virus testing of grapes from outside the United States is located at the station. The station's research and advisory programs have been instrumental in the revival of the Missouri grape and wine industry after Prohibition. Today, special emphasis is given to research on the American and hybrid grape varieties and their wines.

Journagan Ranch is a working ranch complete with buildings, equipment and cattle. The ranch, donated by Leo Journagan and his family, is located just 10 miles from the Mountain Grove campus. It is the second-largest single gift in the university's history. The 3,300-plus acres stretch over about seven miles with barns, buildings, vehicles and machinery. Journagan Ranch has some crossbred cattle, but the focus of the operation is purebred Polled Herefords, a variation of Hereford cattle without horns. The ranch has the 15th largest herd of Polled Herefords in the United States. It offers a site for research and teaching in beef genetics and management, agroforestry, soils, water quality and wildlife conservation. It also offers opportunities for hiking and horseback riding. Students working at Journagan Ranch may be housed on the Mountain Grove campus while enrolled in Springfield classes through distance-education technology.

The station, centers, winery and distillery, and ranch are units of the William H. Darr College of Agriculture.

The Missouri State University Mountain Grove Extended Campus is located at Shannon Hall and is administered through Missouri State–West Plains. Shannon Hall includes several classrooms, a computer classroom, distance-learning classroom and science lab.

Missouri State University–West Plains

West Plains 65775

Telephone: (417) 255-7255

wp.missouristate.edu

Email: wpadmissions@missouristate.edu

Missouri State University–West Plains is one of three campuses within the Missouri State University System. The West Plains campus is a teaching and learning institution of higher education offering two-year Associate of Arts, Associate of Science and Associate of Applied Science degrees, certificates and other courses as needed by employers and residents of the area served.

The college provides a liberal arts transfer curriculum at the freshman and sophomore levels and selected occupational programs, as well as extended learning opportunities through online courses and our campus in Mountain Grove.

The campus also provides advanced technical training through the Terry L. (Bo) Pace Industrial Science Center. Located in the front of the Broadway Building, the newly renovated space houses the Terry L. (Bo) Pace Advanced Welding and Fabrication Program, as well as other advanced technical training programs.

A full college experience with quality instruction in a relaxed, personal atmosphere is the hallmark of Missouri State–West Plains. The campus promotes academic and personal success for students through small classes, personalized attention, educational support services and numerous opportunities to participate in extracurricular activities.

History and setting: Missouri State–West Plains was founded in 1963 as the West Plains Residence Center. In 1977, the Southwest Missouri State University Board of Regents and the Missouri General Assembly designated the name West Plains Campus of Southwest Missouri State University to replace Residence Center. The legislature enacted a permanent status bill for the campus in 1981 then passed House Bill 51 in 1991, giving the campus the authority to offer “one-year certificates, two-year associate degrees and credit and non-credit courses.” The passage of Senate Bill 98 in 2005 changed the university system’s name to Missouri State University.



ZORA MULLIGAN
Chancellor, Missouri State
University–West Plains

Facilities: The campus consists of six classroom and administrative buildings—Drago Hall, Kellett Hall, M.O. Looney Hall, Emory L. Melton Hall, Michael J. Lybyer Technology Center and Hass-Darr Hall. In addition, the campus includes the Garnett Library, the 60-person Grizzly House residence hall, the Student Recreation Center, Cass Hall and Garfield Hall. Gohn Hall houses Missouri State University’s Outreach Program. Maintenance and custodial operations are located in the Broadway Building, and the Richards House is the headquarters of the University Advancement office in West Plains.

Enrollment: The fall 2024 enrollment was 1,942 students, with most students coming from a seven-county area of the south-central Missouri Ozarks region and from adjacent areas in north Arkansas.

Academic Programs: The campus offers associate degrees designed for transfer into bachelor’s degree programs and for immediate employment after two years of study. They include Associate of Arts degrees in Child & Family Development, Criminology, General Studies, Health Professions, Human Services and Teaching; Associate of Science degrees in Agriculture, Business, Computer Science, Engineering Technology, Nursing and Technology; and Associate of Applied Science degrees in Agriculture, Business, Child & Family Development, Community Behavioral Health Support, Computer Graphics and Programming, Enology, Health Information Technology, Hospitality Leadership, Information Technology, Law Enforcement, Technology, Viticulture, Wine Business & Entrepreneurship. The campus also offers certificates in a wide range of fields that prepare students with specific skills and knowledge for the workplace or in preparation for an associate degree.

Some bachelor’s and master’s degree programs also are available at the West Plains campus through Missouri State University.

Missouri State–West Plains also offers the Associate of Arts degree in general studies at its extended campus in Mountain Grove and online.

The college is accredited by the Higher Learning Commission. The nursing program is fully approved by the Missouri State Board of Nursing and has continued accreditation through the Accreditation Commission for Education in Nursing.

Missouri Southern State University

Joplin 64801-1595

Telephone: (417) 625-9300 / FAX: (417) 625-9781

mssu.edu

Email: admissions@mssu.edu or info@mssu.edu

Founded in 1937 as Joplin Junior College, Missouri Southern State University (MSSU) was established by the General Assembly in 1965 as a two-year, upper-division state college to be operated in conjunction with the Junior College District of Jasper County. Missouri Southern operated under this arrangement through June 30, 1977, when the state assumed the responsibility of funding and operating the four-year program. Missouri Southern State College became Missouri Southern State University after Gov. Bob Holden signed Senate Bill 55 on July 12, 2003. The legislation also allowed MSSU to enter into cooperative agreements with other state universities to provide graduate programs.

MSSU is committed to the success of its students through a First-Year Experience program, an emphasis on strong academic advising and a campus committed to service-learning, engaging student organizations and intramural activities. MSSU also offers highly competitive NCAA Division II athletic programs in the Mid-America Intercollegiate Athletics Association. In June 1990, MSSU's board approved a change in the university mission to include an international emphasis in undergraduate education. This change is intended to help students compete in the global environment.

The following degrees are offered: Bachelor of Arts, Bachelor of Fine Arts, Bachelor of Science, Bachelor of Science in Business Administration, Bachelor of Science in Education, Bachelor of General Studies and Associate of Science. The university offers bachelor's degrees in nearly 150 major areas in liberal arts, teacher education, business and technology. In addition to the four-year programs, the curriculum offers pre-medicine, pre-engineering and other pre-professional programs, as well as two-year associate degrees in dental hygiene, computer information science, law enforcement, radiological technology, manufacturing engineering technology and respiratory therapy.

The university also offers the following graduate programs: Master of Business Administration, Master of Science in Data Analytics, Master of Science in Justice Studies, Master of Science in Health Care Administration, Master of Science in Sport and Recreation Management, Master of Arts in Teaching, Master of Science in Curriculum and Instruction, and Master of Science in K-12 School Administration.

The university is organized into three colleges: Arts and Sciences, Health and Life Sciences, and Education and Business Communication. Under a revised and moderately selective admission policy, the university encourages high school students to be better prepared for college study by following the core curriculum requirements outlined by the Missouri Coordinating Board for Higher Education.

The administration of the university is vested in an nine-member Board of Governors appointed by the governor with Senate consent. The 373-acre university campus is located in Joplin, a southwest Missouri city with a population of more than 50,000. The MSSU campus consists of 30 major buildings, including the 65,000-square-foot Beimdiek Recreation Center and the 85,000-square-foot Julio S. Leon Health Sciences Center, as well as a performing arts center, an artificial turf football field, a 3,200-seat athletic center with a 200-meter indoor track and a modern library with access to the latest online and electronic databases. In 2021 Lion Village, the latest addition to campus residential offerings, was completed. The four-story, 92,000-square-foot building houses over 300 students featuring private study areas, meeting rooms and a theatre. The Missouri 3D Printing Center for Precision Health launched in 2025, serving as a hub for advanced research, workforce development, and faculty regional partnerships. The university also expects the opening of the Roy Blunt Health Sciences Innovation Center in 2026. The new center is part of MSSU's ongoing commitment to expanding its health sciences programs and equipping students with the skills and knowledge they need to thrive in the healthcare field.

The university is accredited by the Higher Learning Commission, Missouri Department of Elementary and Secondary Education, Council for the Accreditation of Educator Preparation, Missouri Department of Health and Senior Services Bureau, Accreditation Board for Engineering and Technology in Engineering Technology, Accreditation Council for Business Schools and Programs, Commission on Dental Accreditation, American Dental Association, Committee on Accreditation of Educational Programs for the Emergency Medical Services Professions, Commission on Accreditation for Respiratory Care, Joint Review Committee on Education in



CARLOS A. HALEY
Chair, Missouri Southern Board of Governors



DR. BENJAMIN ROSENBERG
Vice Chair, Missouri Southern Board of Governors



MARK T. ELLIOTT
Member, Missouri Southern Board of Governors



RODNEY HENDRICKS
Member, Missouri Southern Board of Governors



ALISON R. HERSHEWE
Member, Missouri Southern Board of Governors



MARIANN MORGAN
Member, Missouri Southern Board of Governors



ANITA Y. OPLOTNIK
Member, Missouri Southern Board of Governors



MICHAEL SEIBERT
Member, Missouri Southern Board of Governors

Radiologic Technology, Missouri State Board of Nursing, Accreditation for Education in Nursing, Commission on Accreditation of Allied Health Education Programs, National Environmental Health Science and Protection Accreditation Council, and Institute for Safety and Health Management.

Members, Board of Governors

Haley, Carlos A., (R), chair, Joplin, Aug. 30, 2022;
Rosenberg, Dr. Benjamin, (D), vice chair, Joplin, Aug. 30, 2023;
Elliott, Mark T., (R), member, Oronogo, Aug. 30, 2024;
Hendricks, Rodney, (R), member, Jerico Springs, 2029;
Hershewe, Alison R., (D), member, Joplin, Aug. 30, 2020;
Morgan, Mariann, (D), member, Carthage, Aug. 30, 2027;
Oplotnik, Anita Y., (D), member, Fair Grove, Aug. 30, 2021;
Seibert, Michael, (R), member, Joplin, Aug. 30, 2025;
Studdard, Maddox Habibi, student representative, Carl Junction, Dec. 31, 2025.



MADDOX HABIBI STUDDARD
Member, Missouri Southern Board of Governors



DR. DEAN VAN GALEN
President, Missouri Southern State University

Missouri Western State University

St. Joseph 64507
Telephone: (816) 271-4200
missouriwestern.edu
Email: admissions@missouriwestern.edu

Missouri Western State University is a student-centered learning community preparing individuals for lives of excellence through applied learning.



LEE TIEMAN
Chair, Missouri Western Board
of Governors



BILL GRIMWOOD
Vice Chair, Missouri Western
Board of Governors



SCOTT ALBERS
Member, Missouri Western
Board of Governors



DAN DANFORD
Member, Missouri Western
Board of Governors



TODD MICHALSKI
Member, Missouri Western
Board of Governors



LISA NORTON
Member, Missouri Western
Board of Governors



BILL SEVERN
Member, Missouri Western
Board of Governors



GARRETT JACKSON
Student Representative, Missouri
Western Board of Governors

Founded as St. Joseph Junior College in 1915, Missouri Western transformed into a four-year institution in 1969, became a full member of the State of Missouri system in 1977 and earned university designation in 2005.

The university designation legislation also made Missouri Western the statewide institution of applied learning. Applied learning refers to any activity in which students use course content and skills in real-world, hands-on settings to support career readiness, including internships, mentored research, performances, service-learning and more. The university is committed to providing 100% of students with an applied learning experience prior to graduation. Missouri Western is also designated by statute as one of the state's open admissions universities, offering opportunities for all of Missouri's citizens to pursue higher education.

Missouri Western is organized into three colleges. The College of Liberal Arts prepares students in the fine arts, humanities, social sciences and communication. The College of Business and Professional Studies includes criminal justice, legal studies, education, engineering technology and the Steven L. Craig School of Business.

The College of Science and Health prepares the region's healthcare workers and scientists



DR. ELIZABETH KENNEDY
President, Missouri Western
State University

with programs in nursing, respiratory therapy, biology, chemistry, and more.

Missouri Western offers more than 50 majors and 30 minors, 11 master's degrees and five graduate certificates. The Houlne Center for Convergent Technology, opened in 2024, provides state-of-the-art facilities in cybersecurity, construction, manufacturing and related fields.

The institution is accredited by the Higher Learning Commission, a commission of the North Central Association of Colleges and Schools. Pro-

gram accreditations include the Association to Advance Collegiate Schools of Business, AACSB International; Commission on Accreditation for Health Informatics and Information Management Education; Commission on Accreditation in Physical Therapy Education; Commission on Collegiate Nursing Education; Council for the Accreditation of Educator Preparation; Council on Social Work Education; Engineering Technology Accreditation Commission of ABET; and National Association of Schools of Music. Missouri Western also has curriculum approval from the American Chemical Society and the American Bar Association and is designated an All-Steinway School.

The 723-acre campus features a prairie restoration project, the John Rushin Teaching and Research Prairie, as well as walking trails and nine ponds. In 2010, Missouri Western became the summer training camp home of the Kansas City Chiefs. In 2013, Missouri Western dedicated the 6,000-square-foot Walter Cronkite Memorial in honor of the legendary journalist who was born in St. Joseph.

Members, Board of Governors

Tieman, Lee, (R), chair, St. Joseph, Oct. 29, 2024;
Grimwood, Bill, (I), vice chair, St. Joseph, Oct. 29, 2024;

Albers, Scott, (I), Country Club, Oct. 29, 2028;
Danford, Dan, (R), Kansas City, Oct. 29, 2026;
Michalski, Todd, (R), St. Joseph, Oct. 29, 2026;
Norton, Lisa, (I), St. Joseph, Oct. 29, 2025;
Severn, Bill, (R), Country Club, Oct. 29, 2029;
Jackson, Garrett, student representative, St. Joseph, Dec. 31, 2023.

University of Central Missouri

Warrensburg 64093
 Telephone (660) 543-4111
ucmo.edu
 Email: admit@ucmo.edu

For more than 150 years, the University of Central Missouri (UCM) has had a longstanding tradition of providing higher education programs that help prepare a highly skilled workforce for the state of Missouri.

UCM serves approximately 13,000 students representing 48 states and 55 countries. The university's academic offerings are numerous and feature approximately 150 programs of study, including undergraduate and graduate degrees, as well as certificates, in areas such as business, nursing, communication, computer science, cybersecurity and education that help students prepare for and advance in professional careers. At UCM, education extends beyond books to include service-learning projects, study abroad opportunities and real-world experiences.

UCM began as a state normal school in 1871. With a motto of "Education for Service," the university has remained consistent in its pursuit to transform students into lifelong learners dedicated to serving their communities. This consistency has been the key to institutional success and the continued success of every individual who graduates with a UCM degree. In fact, 94 percent of UCM graduates launch their careers or continue their education within six months of graduation.

Fully accredited by the Higher Learning Commission (HLC), UCM has gained national attention using innovative approaches to help lower the cost of college, accelerate the time it takes to complete a degree, eliminate the skills gap and prepare graduates to be workforce-ready, while also reducing students' college debt. Opportunities at the Missouri Innovation Campus (MIC) exemplify the institution's pride and commitment to becoming a change maker in higher education. UCM's goal is to enrich each student's perspective through a cumulative experience that begins with academic rigor and integrates applied learning and servant leadership opportunities.

The university cultivates a global perspective on campus, with more than 2,900 international students who are supported by the Office of International Student Services. Students can also study abroad, join faculty-led study programs, or participate in UCM's Global Vision scholarship program, which offers students the opportunity to travel domestically or internationally while giving back to the community they visit.

Undergraduate degrees conferred by the university include the Bachelor of Arts, Bachelor of Fine Arts, Bachelor of Music, Bachelor of Music Education, Bachelor of Science, Bachelor of Science in Business Administration, Bachelor of Science in Education and Bachelor of Social Work.

At the graduate level, UCM offers excellent programs leading to Master of Arts, Master of Arts in Teaching, Master of Business Administration, Master of Library Science, Master of Science, Master of Science in Education and Education Specialist degrees. In addition, a cooperative doctoral program in technology management is available in conjunction with Indiana State University (ISU), which serves as the degree-granting institution.

The university's academic affairs division is divided into four core academic colleges:

- The Adrian and Margaret Harmon College of Business and Professional Studies features departments of Aviation; Accountability, Big Data Analytics and Computer Information Systems; Criminal Justice and Criminology; Economics and Finance; Human Services; Management; Marketing, Public Relations and Sport Management;

and Military Science and Leadership. The Harmon College also includes the Missouri Safety Center, the Central Missouri Police Academy and the Crisis and Disaster Management Program.

- The College of Arts, Humanities, and Social Sciences provides a comprehensive liberal arts foundation in support of the entire university curriculum while also preparing graduates in areas such as Art and Design; Music; Theatre and Dance; Communication and Digital Media Production; English; History; Modern Languages and Interdisciplinary Studies; Sociology, Anthropology and Social Studies; and Government, Law and International Affairs.
- The College of Education prepares teachers for all grade levels, as well as professionals, through its academic departments in Career and Technical Education; Counseling and Educational Leadership; Early, Elementary, Middle and Physical Education; Educational Foundations and Literacy; Educational Technology and Library Science; and Special Education and Behavior Analysis. UCM also offers a degree pathway program for paraprofessionals, which focuses on removing obstacles to successful completion of a teaching degree or certification.
- The College of Health, Science, and Technology offers schools of Nursing and Industrial Sciences and Technology and departments of Agriculture; Biological and Clinical Sciences; Computer Science and Cybersecurity; Mathematics, Actuarial Science and Statistics; Nutrition, Kinesiology and Health; Occupational Risk and Safety Sciences; Physical Sciences; and Psychological Science.
- The Honors College at UCM was established in 1958 and is the second oldest program of its kind west of the Mississippi River.

The main campus—with its instructional buildings, Elliott Student Union, Student Recreation and Wellness Center, James C. Kirkpatrick Library, conveniently-located residence halls and modern family housing—is the center of university life. However, the complete physical plant comprises more than 1,300 acres, including the Prussing Farm, the Mitchell Street Farm, the 300-acre Pertle Springs recreational and biological research area and Max B. Swisher Skyhaven Airport.

Completed in 1999, the James C. Kirkpatrick Library is an advanced research and information facility designed to support the comprehensive range of the university's academic programs and statewide mission in technology. The library is built for the demands of the 21st century, offer-

ing a myriad of sophisticated learning tools and information connections expanding worldwide. It serves as the university's central space for academic learning, housing the Learning Commons, the Center for Teaching and Learning, and the University Museum and Archives.

UCM is the only university in the state of Missouri to operate its own public-use airport, the Max B. Swisher Skyhaven Airport, and the only institution in the nation to offer a master's degree in Aviation Management. In 2023, UCM opened the Skyhaven Aviation Center, a \$5.1 million, 10,000-square-foot facility that serves as a catalyst for local and regional economic development while also contributing to the advancement and future of aviation education. It was designed to serve the needs of private pilots while also preparing UCM students to become part of a high-demand industry as professional pilots.

Other campus initiatives include The Crossing-South at Holden, a 325-bed housing-retail facility completed in 2015; a \$36 million campus-wide energy efficiency project completed in 2011; and a \$39 million renovation of the Humphreys Building that is expected to be completed in 2026.

UCM's strong connection to the Kansas City region includes UCM-Lee's Summit, which offers courses within the Missouri Innovation Campus (MIC), a unique state-of-the-art building that opened in fall 2017 and expanded in 2025. UCM programs offered at the MIC are developed in cooperation with industry partners and designed to meet workforce development needs. This includes certificate-level programs to address specific training needs, helping adult workers stay up to date in an ever-changing technological workforce or move up the career ladder.

While the MIC houses all UCM-Lee's Summit programs taught by UCM faculty, it also houses the MIC academic program, which was created in 2012 in cooperation with the Lee's Summit R-7 School District, Metropolitan Community College (MCC) and numerous Kansas City area corporations. Students attending the district's Summit Technology Academy begin the MIC program in their junior year of high school, and by approximately the same time they earn their high school diploma, they will have completed an associate degree from MCC. Within the next two years, they will complete their four-year degree from UCM while gaining paid internship experience and greatly reducing the cost of their college education.

UCM also has a long and rich history of excellence in athletics, both on the field of play and in the classroom. Outstanding teams, combined with some of the finest facilities in Division II athletics, give UCM's students, faculty and staff one more aspect of college life to enjoy with pride.



JOHN A. COLLIER
President
UCM Board of Governors



STEPHEN L. ABNEY
Vice President
UCM Board of Governors



MARY DANDURAND
Secretary
UCM Board of Governors



PHYLLIS A. CHASE
Member
UCM Board of Governors



STU ROGERS
Member
UCM Board of Governors



GUS S. WETZEL II, M.D.
Member
UCM Board of Governors



KEN WEYMUTH
Member
UCM Board of Governors



HADLEY ODEN
Student Member
UCM Board of Governors

Always a contender for conference titles, UCM belongs to the 14-member Mid-America Intercollegiate Athletics Association (MIAA), which is recognized nationwide as one of the strongest conferences in all of NCAA Division II.

UCM has claimed 241 MIAA Championships all-time. The Mules have taken home 157 titles, while the Jennies are at 84. UCM has won 12 national championships, 10 of those since 1980: men's and women's basketball in 1984, the first school in NCAA history to win both titles in the same season; baseball in 1994 and 2003; women's bowling in 2003; men's basketball in 2014; Jennies Track & Field with the indoor/outdoor sweep in 2015; and Jennies Soccer and Basketball in 2017–18.

UCM students are valued members of the university family, and their successes—both in the classroom and in life—are the highest priority. UCM promises students an education that promotes a culture of service, opportunities for engaged learning, future-focused academics and a worldly perspective.

Members, Board of Governors

Collier, John A., president, Weston, Jan. 1, 2019;



DR. ROGER J. BEST
President, UCM

Abney, Stephen L., vice president, Warrensburg, Jan. 1, 2024;

Dandurand, Mary, secretary, Warrensburg, Dec. 31, 2021;

Chase, Phyllis A., member, Kansas City, Jan. 1, 2027;

Rogers, Stu, member, Lake Winnebago, Jan. 1, 2029;

Wetzel, Gus S. II, M.D., member, Clinton, Jan. 1, 2023;

Weymuth, Ken, member, Sedalia, Jan. 1, 2025;

Oden, Hadley, student member, Hermann, Dec. 31, 2025.

Missouri's Public Four-Year Institutions

Institution	Location	Year Founded	Fall 2023 Enrollment	Highest Degree Offered
Harris–Stowe State University	St. Louis	1857	1,098	Baccalaureate
Lincoln University	Jefferson City	1866	1,799	Master's*
Missouri Southern State University	Joplin	1965	4,090	Master's
Missouri State University	Springfield	1905	23,418	Doctorate
Missouri Western State University	St. Joseph	1915	3,817	Master's
Northwest Missouri State University	Maryville	1905	9,664	Master's*
Southeast Missouri State University	Cape Girardeau	1873	9,686	Master's*
Truman State University	Kirksville	1867	3,636	Master's
University of Central Missouri	Warrensburg	1871	12,788	Master's*
University of Missouri System				
University of Missouri–Columbia	Columbia	1839	31,013	Doctorate
University of Missouri–Kansas City	Kansas City	1933	15,277	Doctorate
Missouri University of Science and Technology	Rolla	1870	7,156	Doctorate
University of Missouri–St. Louis	St. Louis	1963	14,800	Doctorate

Total enrollment, public four-year institutions 138,242

Source: IPEDS, 2023 Fall Enrollment Data
*Institution also offers an Education Specialist degree

Missouri's Public Two-Year Colleges

Institution	Location	Year Founded	Fall 2023 Enrollment	Highest Degree Offered
Crowder College	Neosho	1963	3,865	Associate
East Central College	Union	1968	2,638	Associate
Jefferson College	Hillsboro	1963	3,769	Associate
Metropolitan Community College	Kansas City	1915	12,994	Baccalaureate
Mineral Area College	Park Hills	1922	2,389	Associate
Missouri State University–West Plains	West Plains	1927	1,726	Associate
Moberly Area Community College	Moberly	1927	4,997	Associate
North Central Missouri College	Trenton	1925	1,847	Associate
Ozarks Technical Community College	Springfield	1990	11,036	Baccalaureate
St. Charles Community College	St. Peters	1986	5,902	Associate
St. Louis Community College	St. Louis	1962	14,627	Baccalaureate
State Fair Community College	Sedalia	1966	3,754	Associate
State Technical College of Missouri	Linn	1996*	2,259	Associate
Three Rivers College	Poplar Bluff	1966	2,682	Associate

Total enrollment, public two-year colleges 74,485

Source: IPEDS, 2023 Fall Enrollment Data

*State Technical College joined the state system of higher education in 1996.
Each public community college is governed by a locally elected board of trustees.
Funding for these colleges is provided by local district levies, student fees and state aid.



Department of Labor and Industrial Relations

421 E. Dunklin St., PO Box 504
Jefferson City 65102-0504
Telephone: (573) 751-4091 / FAX: (573) 751-4135
labor.mo.gov

The Missouri Department of Labor and Industrial Relations was created by Article IV section 49 of the Missouri Constitution. The department is composed of the Labor and Industrial Relations Commission and five divisions: the Division of Employment Security administers unemployment claims; the Division of Workers' Compensation ensures that workers injured on the job receive the benefits they deserve and investigates allegations of workers' compensation fraud and non-compliance; the State Board of Mediation determines the appropriate bargaining unit for public employees; the Division of Labor Standards regulates wages and wage rates and promotes safe working environments; and the Missouri Human Rights Commission enforces and adjudicates Missouri's anti-discriminatory, fair housing, employment and public accommodation statutes.

Labor and Industrial Relations Commission

421 E. Dunklin St., PO Box 599
Jefferson City 65102-0599
Telephone: (573) 751-2461 / FAX: (573) 751-7806
labor.mo.gov/lirc
Email: lirc@labor.mo.gov

The Labor and Industrial Relations Commission is composed of three commissioners. Each commissioner is appointed to a staggered six-year term by the governor with the advice and consent of the Senate. One member of the commission, a licensed Missouri attorney, represents the public. The other two members represent employers and employees, respectively. The governor designates one member as chair. The commission hears appeals from administrative decisions in workers' compensation, unemployment compensation, tort victims' compensation cases and objections to prevailing wage disputes. In addition, the commission is charged with the statutory authority to approve or disapprove all rules or regulations declared by the divisions within the department.



RODNEY CAMPBELL
Chair, Labor and Industrial
Relations Commission



LAUREN A. ARTHUR
Commissioner, Labor and
Industrial Relations Commission



KATHRYN SWAN
Commissioner, Labor and
Industrial Relations Commission



JAMIE LUEBBERT
Secretary, Labor and
Industrial Relations Commission

Commissioners

Campbell, Rodney, (R), chair, public representative;
Arthur, Lauren A., (D), employee representative;
Swan, Kathryn, (R), employer representative.

Office of the Director

The governor appoints a director to be chief executive officer of the department with the advice and consent of the Senate. The director appoints the central management staff and some division directors, oversees the departmental agencies and advises the governor and General Assembly on matters relating to labor and industrial relations issues. The director's staff provides administrative support, human resource services, fiscal and budget assistance, communications and legislative support.

Office of the General Counsel

The Office of General Counsel provides legal advice regarding the operations of the department and labor-related matters to the director and to the staff of the department and its divisions. The largest portion of the work of the Gen-



ANNA HUI
Department Director



MATTHEW HANKS
Department Deputy Director



STEVEN MARION
Legislative Liaison



ANDREA FOLLETT
General Counsel

eral Counsel's Office relates to cases concerning the payment of unemployment benefits and the assessment and collection of unemployment taxes. The General Counsel's Office also represents the department in a variety of other litigation in trial courts and administrative tribunals, provides advice on internal administrative and personnel matters, prepares and reviews contracts, and other legal documents, responds to requests under the open records law, and provides training to departmental personnel.

Division of Employment Security

421 E. Dunklin St., PO Box 59
Jefferson City 65104-0059
Telephone: (573) 751-3215 / FAX: (573) 751-4945
labor.mo.gov/des

The Division of Employment Security was established in 1946 to administer the Missouri Unemployment Compensation Law. The division collects tax contributions from employers and pays unemployment benefits to individuals who are determined eligible under the law. State unemployment contributions paid by Missouri employers into the Missouri Trust Fund are set aside for the sole purpose of providing for the payment of weekly unemployment benefits to qualified claimants. The division consists of four sections: benefits, tax, appeals and integrity.

Unemployment Insurance

The unemployment benefits paid to insured workers help maintain the economy of the state during periods of economic downturn by helping preserve the level of consumer purchasing power. The program is a joint state-federal program funded solely through tax contributions paid by employers, so no deductions are made from employees' paychecks for this insurance. Payments of benefits under the regular program are made from a trust fund, financed by the aforementioned employer tax contributions. Eligible claimants can qualify for up to 20 weeks of unemployment



MAURA BROWNING
Communications Director



ALLEN ANDREWS
Director, Division of
Employment Security

compensation under the state's benefit program. The average weekly benefit amount in FY 2024 was \$291.08, and the maximum benefit amount was \$320.00.

Unemployment Insurance Tax

The division's tax section receives and processes required reports and tax contributions from employers. For CY 2024, over 197,000 liable employers' accounts were maintained including over 29,000 new liable employers. Through employer audits, the division educates the public on the purpose of the tax program and verifies correct employer reporting, including proper worker classification. Correct reporting helps ensure the prompt payment of unemployment benefits to insured workers during periods of unemployment, and also promotes an equitable business environment for employers operating in Missouri. Employment security law includes an experience rating provision as an incentive for employers to maintain stable employment, review claims and reduce unemployment. Missouri is one of only sixteen states that allow an employer to earn a minimum UI tax rate of 0%. Employers file quarterly contribution and wage reports with the division to report their workers' earnings. Reports may be filed online at uinteract.labor.mo.gov.

Payment of Benefits

One of the main objectives of the division is the prompt payment of unemployment benefits to eligible claimants. Unemployed Missouri workers can file initial and weekly claims for unemployment compensation online at uinteract.labor.mo.gov or by phone through four claims centers located in Jefferson City, St. Louis, Kansas City and Springfield. A person must have worked in employment covered under the Missouri Employment Security Law and earned enough qualifying wages in order to establish a claim for unemployment benefits. Detailed wage records are kept on every worker reported by employers on the quarterly contribution and wage report in order to calculate benefits.

Integrity Efforts

The DES uses an identity verification solution for all unemployment claims filed. The program is designed to ensure that the information provided during the claim intake process is correct and belongs to the person filing a claim for unemployment benefits prior to unemployment benefits being paid. Through numerous additional cross-match systems, including the federal and state new-hire databases, the division identifies claimants committing unemployment fraud. During CY 2024, the division recovered \$17.8 million of improperly paid benefits and more than \$2.8 million in fraud penalties.

The division continues its efforts to ensure businesses properly classify workers. Worker misclassification occurs when employers improperly classify their employees to avoid paying employment taxes. The division's worker misclassification taskforce focuses resources to target industries likely to violate worker classification laws. In 2024, 4,000 misclassified workers were identified.

Division of Workers' Compensation

421 E. Dunklin St., PO Box 58
Jefferson City 65102-0058
Telephone: (573) 751-4231 / Toll free: (800) 775-2667
Toll free: (800) 592-6003 (Report Fraud & Noncompliance)
labor.mo.gov/dwc
Email: workerscomp@labor.mo.gov

The Division of Workers' Compensation administers the Workers' Compensation Law. The division's responsibility to adjudicate and resolve disputes under the law are fulfilled by Administrative Law Judges in the eight adjudication offices located throughout the state of Missouri. The division's Central Office in Jefferson City processes the filings that are received by the parties to the case, generates correspondence and responds



BENJAMIN QUALLS
Acting Director, Division of
Workers' Compensation

to calls that are placed on the toll free line. The division's programs and services extend to all customers including Missouri workers who sustain an accident, injury or develop occupational diseases in the course and scope of employment.

Missouri employers that are governed by and subject to the Workers' Compensation Law, are required to either purchase workers' compensation insurance coverage with an insurance carrier that is authorized to write insurance in the state of Missouri, or obtain approval from the division to self-insure their workers' compensation liability. In order to ensure payment of the workers' compensation liabilities, self-insured employers must provide security in an amount determined by the division in the form of a surety bond, letter of credit or deposit of certain securities in escrow account.

Benefits available through the workers' compensation system include medical treatment to cure and relieve the employee from the effects of the injury, temporary total disability benefits, and permanent partial or permanent total disability benefits. If the injury results in the employee's death, the dependents are entitled to receive burial expenses and death benefits as determined by law. Injured workers can also qualify for benefits from the Second Injury Fund (SIF), which may provide additional benefits for injured workers with pre-existing and serious injuries.

Most workers' compensation cases are resolved without lengthy proceedings, as was the intent of the workers' compensation system approved by Missouri voters in 1926. The cases that are not resolved through the settlement process typically result in an evidentiary hearing before a Division Administrative Law Judge where a determination is made on what, if any, benefits are owed to the injured worker. If any party disagrees with the Administrative Law Judge's ruling, an appeal may be made to the Labor and Industrial Relations Commission.

The division's Fraud and Noncompliance Unit investigates allegations of fraud and noncompliance perpetrated by a person or entity. At the conclusion of the investigation, the findings are presented to the division director who may refer the file to the Missouri Attorney General's Office for possible prosecution.

The division administers the Line of Duty Compensation Program that provides benefits to dependents of a firefighter, volunteer firefighter, law enforcement officer, air ambulance pilot, air ambulance registered professional nurse, air ambulance registered respiratory therapist, flight crew member, public safety officer or emergency medical technician killed in the line of duty. In 2001, the General Assembly enacted legislation authorizing claims to be made against the Tort Victims' Compensation Fund, authorizing the division to establish criteria and evaluate the claims.

State Board of Mediation

421 E. Dunklin St., PO Box 2071
Jefferson City 65102-2071
Telephone: (573) 751-3614
labor.mo.gov/sbm
Email: sbm@labor.mo.gov

The State Board of Mediation is a quasi-judicial board created by the General Assembly in 1947 to assist in the resolution of labor disputes in the public utility industry. The board's primary activity, however, changed in 1965 with the passage of the Public Sector Labor Law, sections 105.500 to 105.530 of the *Missouri Revised Statutes*. This law authorizes the board to determine appropriate bargaining units of public employees based on their community of interests and to conduct secret ballot elections to determine whether a majority of the employees in a bargaining unit agree to be represented by a petitioning labor organization.

The board consists of five members appointed by the governor. Two members are employers or selected from an association representing employers, two members hold membership in a bona fide trade or labor union and the fifth member is a neutral party who serves as full-time chair and administrator of the agency.

If a public employer and a petitioning labor organization cannot agree on which employees should be included in an appropriate bargaining unit or on the manner of conducting the election, the board will hold a formal hearing at which the parties may present evidence and legal arguments in support of their positions on the disputed questions. After considering the evidence and legal arguments, the board issues a written decision resolving the disputes.

If a majority of the members of a bargaining unit vote for the labor organization in a board-conduct-



LOGAN HOBBS
Chair
State Board of Mediation

ed election, the board certifies it as the exclusive bargaining representative for all the unit members for the purposes of collective bargaining. The labor organization will then negotiate with the public employer of the unit members over salaries and other conditions of employment with the goal of reaching a written agreement governing these matters.

The board's jurisdiction under the Public Sector Labor Law to determine appropriate bargaining units and to certify exclusive bargaining representatives extends to almost all public employees, including those employed by the state and its agencies, counties, cities, school districts and other special districts.

Board of Mediation Members

Roberts, Dale Hardy, member, Labor Union 1, Ashland, April 1, 2024;
Rother, Michael P., employers of Labor 2, Arnold, April 1, 2018;
Toenjes, Leonard P., employers of Labor 1, University City, April 1, 2013;
Vacancy, Labor Union 2.

Division of Labor Standards

421 E. Dunklin St., PO Box 449
Jefferson City 65102-0449
Telephone: (573) 751-3403 / FAX: (573) 751-3721
labor.mo.gov/dls
Email: laborstandards@labor.mo.gov

The Division of Labor Standards currently consists of five sections: Wage and Hour, On-Site Safety and Health Consultation, Mine and Cave Safety, Workers' Safety, and Research and Analysis.

Wage and Hour Section

The Wage and Hour Section provides information for Missouri's labor laws, including allowable breaks, lunches, vacations, hiring, wage levels, youth employment and minimum wage laws. It administers Missouri's prevailing wage

law. Prevailing wage survey information for all applicable construction projects are submitted on an ongoing basis.

The Wage and Hour Section administers and enforces Missouri's child labor law. The law ensures that no child younger than 16 years of age is employed in an occupation that is detrimental to the child's safety, health, morals, educational processes or general well-being. Youth under 14 years of age are not permitted to work at any job (other than in the agriculture or entertainment industries or casual jobs) at any time. Youth who are 14 or 15 generally are permitted to work, but their work as well as the work of all children in the entertainment industry, is subject to restrictions. A child 14 or 15 years old may not be employed during the regular school term unless the public school superintendent or designee of the district where the youth lives has issued a work certificate. Youth under 16 may work in the entertainment industry if the division issues the youth a work permit.

The Wage and Hour Section is also responsible for the administration and enforcement of Missouri's minimum wage law. The minimum wage rate increased to \$12.35 per hour for private employers on Jan. 1, 2024. The passage of Proposition A by the voters on Nov. 4, 2024 indicates that the minimum wage will increase first to \$13.75 per hour in 2025, then \$15.00 per hour in 2026.

On-Site Safety and Health Section

The On-Site Safety and Health Section offers a free, confidential consultation service to assist small employers in complying with federal Occupational Safety and Health Administration (OSHA) regulations. Because employers utilize the program, workplace injuries and illnesses are reduced. At the employer's request, a consultant visits the workplace, informs the employer of identified hazards, and recommends solutions for hazard correction. In FY 2024, the On-Site Program helped Missouri small employers avoid more than \$20.5 million in potential OSHA fines by eliminating hazards within the workplace.

The Safety and Health Achievement Recognition Program (SHARP) is an exemplary program for businesses with less than 250 employees on-site and less than 500 employees nationwide. Participants who operate effective safety and health management systems and have injury and illness rates below the national average can receive up to a three-year exemption from OSHA-programmed inspections.



LOGAN HOBBS
Director
Division of Labor Standards

Mine and Cave Inspection Section

The Mine and Cave Inspection Program operates by the authority of Chapter 293, RSMo. Inspectors travel to mine and cave sites on a regular basis to inspect the property for safety and health hazards, including unsafe processes or work procedures that could cause injury, illness or fatalities. All safety and health conditions of the site are inspected, and all hazards identified are corrected in a timely manner. Cost-effective recommendations on how to abate any safety or health problem are offered and consultations on any condition are available to the operator to bring them into compliance with state and federal laws.

The program is authorized and directed to train necessary mine rescue teams located at mine sites around the state and to coordinate any rescue efforts that may occur due to a disaster.

A listing of the caves inspected by the program can be found online at labor.mo.gov/DLS/WorkplaceSafety/minecave.

The Mine and Cave Safety and Health Section trains and retrain miners in the practice of implementing safe and healthy working habits in the mining workplace. This training is partially funded by a grant through the U.S. Department of Labor, Mine Safety and Health Administration (MSHA). Each miner must receive an initial safety and health training and annual retraining. Instructors conduct safety and health audits, prepare site-specific lesson plans corresponding to the training plan of the company, then present innovative training topics to the miners.

Workers' Safety Section

The Workers' Safety section is funded through the Division of Workers' Compensation, but administered within the Division of Labor Standards to provide safety management resources to Missouri insurance carriers for workers' compensa-

tion coverage. This section maintains a registry of safety consultants and safety engineers, certified by the Department of Labor and Industrial Relations as available to provide safety services within the state of Missouri.

Research and Analysis Section

The Research and Analysis section of the Missouri Department of Labor and Industrial Relations collaborates with the United States Bureau of Labor Statistics in conducting the yearly Survey of Occupational Injuries and Illnesses and the Census of Fatal Occupational Injuries. The Survey of Occupational Injuries and Illnesses collects data from approximately 5,400 private industry employers in Missouri. Survey information includes occupation and other demographic information of workers who incur work-related injuries and illnesses, the nature of the conditions and how they occurred, and the time away from work. The Census of Fatal Occupational Injuries monitors the number of workplace fatalities each year in the state of Missouri. This data assists in the development of workplace safety programs across the state.

Missouri Commission on Human Rights

421 E. Dunklin St.
Jefferson City 65102-1129
Telephone: (573) 751-3325 / FAX: (573) 751-2905
labor.mo.gov/discrimination
Email: mchr@labor.mo.gov

The mission of the Missouri Commission on Human Rights (MCHR) is to prevent and eliminate discrimination. The MCHR investigates complaints of discrimination in housing, employment and places of public accommodations because of, race, color, religion, national origin, ancestry, sex, disability, age (in employment only) and familial status (in housing only). The MCHR also provides training to inform people of their rights and responsibilities under the Missouri Human Rights Act.

The Missouri Commission on Human Rights was created by the 69th General Assembly in 1957 and became a permanent agency in 1958. In 1961, the Fair Employment Practices Act was passed, in 1965, the Public Accommodations Act was passed and in 1972, the Fair Housing Act was passed. In 1986, these three laws were consolidated under Chapter 213, RSMo, as the Missouri Human Rights Act.

The commission staff handles more than 1,000 cases annually. In addition to the enforcement mechanisms in the Missouri Human Rights Act, the statute also empowers the commission to certify local commissions, establish relationships with federal and local civil and human rights



DR. ALISA WARREN
Executive Director, Missouri
Commission on Human Rights

agencies, implement educational or research programs and develop ways to prevent discrimination. Commission members are nominated by the director of the Department of Labor and Industrial Relations and appointed by the governor with advice and consent of the Senate. The governor appoints at least one commissioner from each of Missouri's eight congressional districts, two commissioners-at-large and one commissioner as chair. The commissioners serve for six years without compensation. The commission meets quarterly, and commission meetings are open to the public.

Missouri Commission on Human Rights

Li, Al, chair, 2nd district, Apr 1, 2026

Maldonado, Antonio (Tony), commissioner, 1st district, Apr 1, 2025

Buckley, Paul Stephen, commissioner, 3rd district, Apr 1, 2026

Birks, Donna Lynn, commissioner, 5th district, Apr 1, 2018

Southworth, Brittney, commissioner, 8th district, Apr 1, 2025

Slinkard, Christopher (Chris), Ph.D., commissioner, at-large, Apr 1, 2028

Jump, Jade, commissioner, at-large, Apr 1, 2023
Vacancies (4).

Martin Luther King Jr. State Celebration Commission

3026 Laclede Ave., St. Louis 63103
Telephone: (314) 340-3380 / FAX: (314) 340-3399

The commission considers and recommends to individuals and organizations, appropriate activities for the recognition and celebration of Martin Luther King Day in Missouri. Created by an executive order on Dec. 2, 1985, the commission consists of 20 members who serve at the pleasure of the governor.

The Martin Luther King Jr. State Celebration Commission is a continuing commission and meets at the call of the chair.

Members, Martin Luther King Jr. State Celebration Commission

Cleaver, Rep. Emanuel II, Kansas City;

Gales, Merdean, St. Louis;

Gates, Ollie, Kansas City;

Gully, Constance, St. Louis;

Hardin, Charlotte, Springfield;

Hart, Earnest, Chesterfield;

Jones, Rev. Dr. Sammie, Florissant;

Maxwell, Sherry, Bertrand;

Mensey-Symonds, Myrle, St. Louis;

Middleton, Dr. Michael, Columbia;

Nance, Rev. Earl, St. Louis;

Packnett, Gwen, St. Louis;

Smith, Dr. LaTonia Collins, St. Louis;

Smith, Ruth A., Florissant;

Thomas, Bertha, Kirksville;

Thompson, Lessie, Lee's Summit;

Vacancy (1).



Department of Mental Health

1706 E. Elm, PO Box 687, Jefferson City 65102
Telephone: (573) 751-4122 / Toll free: (800) 364-9687
FAX: (573) 751-8224
dmh.mo.gov
Email: dmhmail@dmh.mo.gov

The Department of Mental Health (DMH) was officially established on July 1, 1974, as a cabinet-level state agency by the Omnibus State Government Reorganization Act; however, its functions date back to 1847. The department serves as the state's mental health authority, establishing philosophy, policy and standards of care.

State law provides three principal missions for the department: the prevention of mental disorders, developmental disabilities, substance use/misuse; the treatment, habilitation and rehabilitation of Missourians who have those conditions; and the improvement of public understanding and attitudes about mental disorders, developmental disabilities and substance use disorders.

The vision for the Missouri Department of Mental Health is: "Missourians are safe, valued and supported community members."

Missourians must know mental illness is treatable, persons with substance use disorders can triumph over their addictions and persons with developmental disabilities can be productive citizens and good neighbors in their communities.

Mental Health Commission

The commission, composed of seven members, appoints the director of the Department of Mental Health with confirmation of the Senate. Commissioners are appointed to four-year terms by the governor, again with the confirmation of the Senate. The commissioners serve as policy advisors to the department director. The commission, by law, must include an advocate of community mental health centers, a physician who is an expert in the treatment of mental illness, a



JHAN HURN
Chair
Mental Health Commission



MINA CHAREPOOV, M.D.
Member
Mental Health Commission



TERESA COYAN
Member
Mental Health Commission



KISHORE KHOT, M.D.
Member
Mental Health Commission



BRIAN NEUNER
Member
Mental Health Commission



DENNIS TESREAU
Member
Mental Health Commission



LYNNE UNNERSTALL
Member
Mental Health Commission

physician, psychologist or licensed clinician concerned with developmental disabilities, a member with business expertise, an advocate of substance use treatment, a citizen who represents the interests of consumers of psychiatric services and a citizen who represents the interests of consumers of developmental disabilities services.

Commissioners*

Hurn, Jhan, chair, Joplin;

Charepoo, Mina, M.D., St. Louis;
Coyan, Teresa, member, Rogersville;
Khot, Kishore, M.D., member, Cape Girardeau;
Neuner, Brian, member, Columbia;
Tesreau, Dennis, member, Herculaneum;
Unnerstall, Lynne, member, Washington.

*\$100 per diem.

Office of the Director

The seven-member Missouri Mental Health Commission serves as the principal policy advisory body to the department director. The director's duties include planning, supervising and evaluating the provision of services for Missourians with mental illness, developmental disabilities and substance use disorders. The department is composed of three divisions: the Division of Behavioral Health, the Division of Developmental Disabilities and the Division of Administrative Services, as well as seven support offices.

DMH serves approximately 170,000 Missourians annually through state-operated facilities and contracts with private organizations and individuals. The seven state-operated psychiatric facilities include inpatient psychiatric care for adults and children, as well as sex offender rehabilitation and treatment services. In addition, four habilitation centers, three community support agencies, one crisis community support agency, six regional offices and six satellite offices serve individuals with developmental disabilities. Other services are purchased from a variety of privately operated programs statewide through approximately 1,400 contracts managed annually by the DMH.

Deputy Director

The Office of the Deputy Director provides the leadership and direction for a variety of department-wide and statewide functions that support program operations and services to DMH consumers. These include supervisory responsibility for the Office of Deaf Services, Office of Constituent Services, the Investigations Unit, Licensure and Certification, Children's Services, Audit Services, and Preadmission Screening and Resident Review as well as other special projects at the director's discretion.

Assistant Director

The Office of the Assistant Director provides the leadership and direction for a variety of department-wide and statewide functions that support program and internal operations at DMH. These include supervisory responsibility for the Office of Trauma Services, and oversight of organizational change efforts, as well as other special projects at the director's discretion.



VALERIE HUHN
Department Director



JEANETTE SIMMONS
Deputy Director



HEIDI DIBIASO
Administrative Assistant to the
Director



KERRI TESREAU
Assistant Director



DENISE THOMAS
General Counsel

General Counsel

The Office of the General Counsel is responsible for providing legal advice and assistance for the department, its facilities and division offices in a variety of areas, including: personnel and forensic litigation; rules and policy development; compliance with privacy, administration and coordination under the Health Insurance Portability and Accountability Act; and ensuring the provision of administrative due process hearings before the department hearings administrator.

Office of Public Affairs

The Office of Public Affairs (OPA) provides information internally and externally regarding mental health programs and services and helps promote the people, programs and services of the department, through publications and media. The office also provides support services, technical assistance and training, to the department's divisions, offices and facilities. The OPA works with legislators, state office holders and stakeholders, serves as the liaison to the Mental Health Commission and has oversight of the Office of Disaster Services.



DEBORA WALKER
Director of Public Affairs



ANGIE STUCKENSCHNEIDER
Director of Governmental Affairs

Office of Governmental Affairs

The Office of Governmental Affairs (OGA) is responsible for planning and coordinating state and federal legislative initiatives related to the Department of Mental Health's programs. The OGA works with the director and the executive staff to establish legislative priorities, completes the research and technical preparation, and helps develop legislation, as well as communicate regularly with the members of the General Assembly. The office monitors the progress of bills and other legislative activities, and provides this information to department staff, the Mental Health Commission and the department's stakeholders.



ANGELINE STANISLAUS, M.D.
Chief Medical Director



MOLLY BOECKMANN
Director, Division of
Administrative Services

Chief Medical Director's Office

The Chief Medical Director's Office offers senior clinical leadership to the Department of Mental Health. It provides advice and counsel to the department director regarding a broad range of clinical, programmatic and strategic issues, as well as clinical policy. It also provides leadership and mentoring to the department's clinical staff statewide, by establishing and promoting professional, clinical and ethical values and standards to which all clinical staff are expected to adhere. The Chief Medical Directors' Office upholds quality of care, and is responsible for establishing and maintaining the department's standards of care on both clinical and programmatic levels.

ries, analyses and reports; purchasing and general services, which establishes and administers contracts with private agencies or individuals to provide services in the community and is also responsible for various general services functions in the central office; and Medicaid and reimbursements, which serves as the primary liaison with MO HealthNet on mental health issues, and provides Medicaid guidance and support to both divisions, collects payments from private insurance, Medicaid and Medicare, and private pay for department services and coordinates revenue maximization activities.

Division of Administrative Services

The Division of Administrative Services provides administrative and financial services to assist the department achieve effective results. The division includes the following units: budget and finance, which develops and monitors the annual budget, oversees the legislative fiscal note process, provides expenditure oversight and analyzes and compiles financial and other related reports; accounting, which oversees and monitors all funds, manages expenditures, administers grant funds and produces fiscal summa-

Division of Behavioral Health

The Division of Behavioral Health (DBH) provides comprehensive mental health and substance use disorder prevention, treatment and recovery services in Missouri. The division is responsible for five adult psychiatric facilities, one children's facility and a statewide network of contracted community providers. Approximately 138,000 people receive behavioral health services each year from programs operated or contracted by the division.

The division oversees six state-operated facilities for people with serious mental illnesses and children with severe emotional disturbances. All are accredited by The Joint Commission (TJC) and certified by the Centers for Medicare and Medicaid Services (CMS) to provide Medicare services. The facilities include: Fulton State Hospital; St. Louis Forensic Treatment Centers, North Campus and South Campus; Hawthorn Children's Psychiatric Hospital, St. Louis; Center for Behavioral Medicine, Kansas City; Northwest Missouri Psychiatric Rehabilitation Center, St. Joseph; and Southeast Missouri Mental Health Center, Farmington. The Sex Offender Rehabilitation and Treatment Services program operates in secure facilities in both Farmington and Fulton.

Forensic services are provided for evaluation, treatment and community monitoring of individuals with mental illness and developmental disabilities who are involved in the criminal justice system and under the order and direction of circuit courts. Community monitoring is also provided in collaboration with Probation and Parole to individuals who have been conditionally released after they were committed to the Department as sexually violent predators. The division supervises about 400 forensic clients on conditional release statewide and conducts an average of 970 pretrial evaluations each year.

Community-based treatment is provided through contracted, certified agencies that serve children and their families, youth and adults. Organizations that provide these services include Comprehensive Substance use Disorder Treatment (CSTAR) providers, Community Psychiatric Rehabilitation (CPR) providers, and Certified Community Behavioral Health Clinic (CCBHC) providers. CPR services are for adults with serious mental illness and youth with serious emotional disturbances, and the CSTAR program provides substance use disorder treatment for adults and adolescents as well as specialized services for pregnant and postpartum women, women with children, adolescents and individuals who are addicted to opiates. Other statewide programs include the Disease Management project, the Health Home initiative, the Substance Abuse Traffic Offender Program (SATOP) and grant-funded comprehensive programs to address opioid use.

Specialized services for children and youth with severe emotional disturbances are provided in a variety of settings, including the child's home, schools, state-operated facilities and community-based programs.

Recovery services support individuals in recovery from serious mental illness or severe substance use disorders. They include employment programs and affordable housing options, as well as Consumer Operated Service Programs (COSPs) and other evidence-based peer services.



NORA BOCK
Director, Division of
Behavioral Health



JENNIFER JOHNSON
Deputy Division Director
for Community Operations



ROBERT REITZ
Deputy Division Director for
Psychiatric Facilities



KIM FEAMAN
Eastern and St. Louis Metro Area
Regional Executive Officer



MEGAN ROEDEL
Western Regional Executive
Officer

Substance use/misuse prevention and mental health promotion are offered through community- and school-based providers that target individuals, families and communities. Emphasis is placed on evidence-based programs and practices. There is a network of community coalitions, statewide training resource centers, a prevention resource center, direct service programs for high-risk youth, college-based services and school-based prevention and intervention programs, as well as other statewide initiatives, including suicide prevention.

The Missouri Model of Crisis Intervention represents a partnership between law enforcement, the Department of Mental Health, the Missouri Behavioral Health Council and community stakeholders. It addresses the needs of individuals in crisis with a focus on the right interventions provided in the right way at the right time to improve outcomes and efficiently manage resources. Community Mental Health Liaisons (CMHLs) work with local law enforcement and court personnel to connect people experiencing behavioral health crisis to treatment and community services. Youth Behavioral Health Liaisons (YBHLs) form local community partnerships with various youth-serving organizations to address specific behavioral health needs of vulnerable children and youth. Crisis Intervention Team (CIT) Training instructs officers how to approach and assist individuals who are experiencing a mental health crisis and builds coalitions of local community stakeholders. The Missouri State CIT Council developed the Missouri Model for CIT Training. Emergency Room Enhancement (ERE) Projects work in coordination with hospitals and clinics to assist with people in behavioral health crises. Mental Health First Aid (MHFA) Training teaches participants about the signs and symptoms of specific illnesses like anxiety, depression, schizophrenia, bipolar disorder and addictions.

Missouri Advisory Council

The Division of Behavioral Health State Advisory Council (SAC) advises the Division in the development, funding, prevention, public understanding and coordination of specialized services to meet the needs of Missourians with mental health and substance use disorders.

In order to accomplish this mission the SAC shall: collaborate with the DBH to develop and review the state plans for delivering behavioral health services pursuant to Title 42, 300x-3 (Federal statute) and CSR 631.020.8; advise DBH in the development of models of services, and long range planning and budgeting priorities; identify statewide needs and recommend what specific methods, means, and procedures should be adopted to improve and upgrade the behavioral health service delivery system for citizens of this state; provide education and information about mental health and substance use; monitor, evaluate, and review the allocation and adequacy of behavioral health services within the state; provide oversight for suicide prevention activities.

State Advisory Council Members

Caudel, Cher, MHS chair, California;
Trefethen, Amye, MHS vice chair, Jefferson City;
Harmon, Christa, SUPR chair, Sullivan;
Jones, Cameo, SUPR vice chair, Lake St. Louis;

Aletano, Christa, Eldon;
Armbruster, Jenny, St. Louis;
Bellflower, Darla, Independence;
Bornhop, Cathi, Wentzville;
Davis Kristin, Jefferson City;
Dierking, Lisa, Jefferson City;
Fogelbach, Bryant, Wildwood;
Gilkey, Stacey, Kansas City;
Hall, Megan, Chillicothe;
Harbison, Carl, Piedmont;
Harlan, Heather, Columbia;
Harris, Amber, St. Louis;
Jose, Rebecca, Jefferson City;
Kemna, Kelli, Jefferson City;
Kenny, Tamara, Jefferson City;
Killian, John, Kansas City;
Martin, Eric, Jefferson City;
McCafferty, Caitlin, St. Charles;
McKinney, Marcia, Greenwood;
Melion, Michael, Jefferson City;
Reed, Bobbi Jo, Kansas City;
Shelton, Mockia, St. Louis;
Smith, Lora (Green), Rogersville;
Spartz, Casey, Kansas City;
Stockreef, Amber, Jefferson City.

Center for Behavioral Medicine

Health Sciences Center for Psychiatry
 1000 E. 24th St., Kansas City 64108
 Telephone: (816) 512-7000
dmh.mo.gov/cbm

The Center for Behavioral Medicine (CBM) is a 65-bed facility that provides forensic evaluations, and inpatient competency restoration services to adult residents from 54 counties on the western half of Missouri. The Forensic Evaluation Service serves the courts of Missouri by providing comprehensive, court-ordered evaluations regarding various legal issues—the most common being competency to stand trial. The function of the Inpatient Competency Restoration Service is to restore competency for those individuals who have been committed by the courts to the Department of Mental Health as incompetent to stand trial. CBM also operates three licensed group homes that maintain 25 adult residential beds in the community for individuals with serious mental illness and intellectual disabilities. The inpatient facility is located on Hospital Hill in the heart of Kansas City and serves as a training site for the University of Missouri–Kansas City's Department of Psychiatry. The Center focuses its services on bridging the gap between physical and behavioral health care. CBM incorporates evidence based treatment models and provides a therapeutic approach to recovery that assists individuals in progressing, regardless of their limitations and symptoms.



ERIN BEAR
Chief Executive Officer
Center for Behavioral Medicine



RUSS DETREMPE
Chief Executive Officer
Fulton State Hospital



MICHAEL MCFARLANE
Chief Executive Officer
Hawthorn Children's
Psychiatric Hospital

Fulton State Hospital

600 E. Fifth St., Fulton 65251
Telephone: (573) 592-4100
dmh.mo.gov/fulton

Fulton State Hospital, authorized in 1847 and opened in 1851, is the oldest public mental health facility west of the Mississippi River. The 300-bed hospital provides inpatient adult psychiatric services, including treatment and psycho-social rehabilitation for forensic patients and other patients requiring long-term inpatient care. The term "forensic" is used to describe individuals who are charged with a crime and have been committed to the Department of Mental Health by a circuit court for either a pre-trial or presentence evaluation, for restoration of competence to stand trial or as a result of an adjudication of Not Guilty by Reason of Mental Disease or Defect (NGRI). Specifically, the hospital serves patients from the entire state who require hospitalization in a high security setting, individuals who have been committed to the Department of Mental Health as sexually violent predators and forensic patients with developmental disabilities who require a minimum-security setting, and individuals from the community with behavioral health and intellectual and developmental disorders.

Fulton has Missouri's only high-security inpatient psychiatric unit. The Jeremiah W. (Jay) Nixon Forensic Center provides treatment for individuals referred by the courts who have committed major offenses or those whose behavior in other settings demonstrates a need for a high-security setting.

A 125-bed Sexual Offender Rehabilitation and Treatment Services program serves individuals committed to the Department of Mental Health as sexually violent predators. Another 24-bed program serves patients with developmental disabilities on forensic commitments who can be safely treated within a minimum-security setting, and a 15-bed program that serves individuals

with serious mental illness and intellectual and developmental disorders.

The hospital has training affiliations with several central Missouri colleges and universities, and provides training experiences in psychiatry, psychology, nursing, social work and recreational therapy.

Hawthorn Children's Psychiatric Hospital

1901 Pennsylvania Ave., St. Louis 63133
Telephone: (314) 512-7800 / FAX: (314) 512-7812
dmh.mo.gov/hcph/

Hawthorn Children's Psychiatric Hospital provides inpatient and residential psychiatric treatment services for children and adolescents with severe emotional disturbances, ages 6 to 17. The hospital serves residents from all of Missouri.

Hawthorn has been a free-standing child psychiatric facility in St. Louis County since 1989. The 26-acre campus consists of a main building and five cottages. There are 20 inpatient and 24 residential treatment beds.

Youth admitted to Hawthorn are provided comprehensive mental health treatment services designed to address their psychiatric, psychological, social, educational, vocational and recreational needs. The treatment programs rely on evidence-based practices and deliver services in a trauma-informed milieu. As a service to the community, Hawthorn also provides mental health information and consultation regarding the treatment of children and adolescents. The hospital serves as a training facility for a wide range of mental health professionals. Hawthorn also participates fully with other community agencies in the planning and development of mental health services for the children in the community.

Northwest Missouri Psychiatric Rehabilitation Center

3505 Frederick Ave., St. Joseph 64506
 Telephone: (816) 387-2300 / FAX: (816) 387-2329
 TT: (816) 387-2300
dmh.mo.gov/nmprc

Northwest Missouri Psychiatric Rehabilitation Center (NMPRC) provides long-term inpatient psychiatric treatment and rehabilitation to Missouri residents with severe mental illness referred by the criminal justice system.

The hospital opened as State Lunatic Asylum No. 2 in November 1874 on land east of St. Joseph. The capacity ranged from 250 beds to nearly 3,000 in the 1950s, and the name was changed to St. Joseph State Hospital. Over the years, downsizing occurred with the advent of better treatment options and emphasis on returning patients to the community.

In 1997, St. Joseph State Hospital was replaced with the current facility and renamed Northwest Missouri Psychiatric Rehabilitation Center. NMPRC currently provides 108 beds for adult psychiatric patients. Three 25-bed wings are designated as minimum security while six eight-bed cottages are designated as open-campus security.

The three minimum security wings serve as the entry point for patients transferring from other DMH psychiatric hospitals for psychiatric treatment and rehabilitation. The majority of the clients served have been committed to DMH by a criminal court as Not Guilty by Reason of Mental Disease or Defect (NGRI) or a finding of Permanently Incompetence to Stand Trial (PIST). Six eight-bed coed cottages are designed to simulate a community environment, while still providing a structured and supportive setting. NMPRC utilizes evidence based treatment models to provide clients with skills necessary for their recovery and their successful reintegration into the community.

St. Louis Forensic Treatment Center—North Campus

5351 Delmar Blvd., St. Louis 63112
 Telephone: (314) 877-0500 / FAX: (314) 877-0553
 TT: (314) 877-0775
dmh.mo.gov/ftc

South Campus

5300 Arsenal St., St. Louis 63139
 Telephone: (314) 877-6500 / FAX: (314) 877-5982
dmh.mo.gov/ftc

The St. Louis Forensic Treatment Center (FTC) is a state funded 230 bed forensic inpatient treatment psychiatric facility operated by the Missouri



HOPE TURNER
 Chief Executive Officer
 Northwest Missouri Psychiatric
 Rehabilitation Center



KATIE THUMANN
 Chief Executive Officer
 St. Louis Forensic Treatment
 Center

Department of Mental Health's (DMH) Division of Behavioral Health (DBH). Prior to November of 2020, the FTC was known as St. Louis Psychiatric Rehabilitation Center, but changed its name due to the acquisition of 50 inpatient beds operated by the Metropolitan St. Louis Psychiatric Center on Dec. 1, 2020.

The staff at FTC provide an array of mental health services to a population primarily comprised of adults 18 years and older who have been committed to the Department of Mental Health by a criminal court under the mental health provisions of Chapter 552 of the *Revised Statutes of Missouri* (RSMo) either for Competency Restoration, or upon an adjudication of Not Guilty by Reason of Mental Disease or Defect (NGRI), or upon a finding of Permanent Incompetence to Stand Trial (PIST).

In addition, FTC conducts pretrial evaluations on an outpatient basis upon a court order to assess for competence to stand trial and/or criminal responsibility.

The FTC is comprised of two campuses, one a 180-bed site located in South St. Louis City, and the other a 75-bed site located in North St. Louis City, also known as Forensic Treatment Center South (FTC-S), and Forensic Treatment Center North (FTC-N), respectively. The FTC-N location provides inpatient competency restoration and outpatient forensic evaluation. The FTC-S location provides inpatient services for the NGRI, PIST, and VBG populations. Clients admitted require intensive treatment, a medication regimen, and psychosocial rehabilitation services either to be restored to competence, or to achieve the psychiatric stability and relapse prevention plan necessary for discharge from hospital-based care and for safe and successful reintegration into the community.

Southeast Missouri Mental Health Center

1010 W. Columbia, Farmington 63640
Telephone: (573) 218-6792 / FAX: (573) 218-6703
dmh.mo.gov/southeast

Southeast Missouri Mental Health Center (SMMHC) opened in 1903 as Farmington State Hospital. In 1987, the state hospital was converted into a mental health center and moved into a building adjacent to its original site. SMMHC provides two services - Adult Psychiatric Services (APS) and Sexual Offender Rehabilitation and Treatment Services (SORTS).

APS operates 170 longer stay inpatient beds for persons demonstrating persistently dangerous behaviors and ongoing impairment in social function and daily living skills due to mental illness. Many of these persons are admitted under the criminal court statute Chapter 552, RSMo as Not Guilty by Reason of Mental Disease of Defect (NGRI) or as Permanently Incompetent to Stand Trial (PIST).

SORTS operates up to 178 beds for persons adjudicated as Sexually Violent Predators (SVP's) under Chapter 632 RSMo. Persons detained or committed under this statute receive care and treatment either at SMMHC or its sister facility, Fulton State Hospital.

APS and SORTS both offer patients multiple treatment programs or modalities. These different treatment options help to ensure that each patient has available the best treatment for their individual needs. Treatment teams are interdisciplinary with members who are nurses, psychiatrists, psychologists, counselors, social workers, activity and vocational therapists, teachers and clergy either on the teams or available for consultation. Treatments include various types of psychotherapy, both individual and group, psychoeducational groups and medication. Primary care medical staff and nursing also take care of all non-psychiatric medical needs. In all cases, the goals are the same—to reduce signs and symptoms of illness and build skills which will allow each individual the opportunity to lead fulfilling lives in the community upon release.

Division of Developmental Disabilities

The Division of Developmental Disabilities (DD), established in 1974, serves persons with developmental disabilities such as cerebral palsy, head injuries, autism, epilepsy and certain learning disabilities. Such conditions must have occurred before age 22 with the expectation that they will continue. To be eligible for services from the division, persons with these disabilities must have substantial functional limitations in



DONNA ANDERSON
Chief Operating Officer
Southeast Missouri Mental
Health Center

two or more of the following six areas of major life activities: self-care, receptive and expressive language development and use, learning, self-direction, capacity for independent living or economic self-sufficiency and mobility.

The division's focus is on improving the lives of persons with developmental disabilities and their families through programs, support and services to enable persons with developmental disabilities to live independently and productively. In 1988, the division began participation in the Medicaid home- and community-based waiver program designed to help expand needed services throughout the state.

Specialized services are either provided directly or purchased through contracts by 17 entities operated by the division. The division's regional and satellite offices are the primary points of entry into and exit from the system. These offices determine eligibility, work with individuals and families and contract with SB40 boards (local county boards for the developmentally disabled) and private providers for the provision of a comprehensive array of services in the following areas: Albany, Central Missouri, Hannibal, Joplin, Kansas City, Kirksville, Poplar Bluff, Rolla, Sikeston, Springfield and St. Louis. There are also six state-operated programs: Bellefontaine Habilitation Center, Higginsville Habilitation Center, Northwest Community Services, Southeast Missouri Residential Services, St. Louis Developmental Disabilities Treatment Center and Southwest Community Services, which primarily provide residential care and habilitation services to persons who are medically and behaviorally challenged or court-committed. All habilitation centers are Title XIX-certified as Intermediate Care Facilities for the Mentally Retarded (ICF/MR).



SHEILA WUNNING
Director, Division of
Developmental Disabilities



WENDY WITCIG
Deputy Director, Community
Operations, Division of
Developmental Disabilities



ANGELA BRENNER
Deputy Director, Administration
Division of Developmental
Disabilities



JERAMIAH GANDHI
Director of State Operated
Programs, Division of
Developmental Disabilities

Missouri Developmental Disabilities Council

The Missouri Developmental Disabilities Council was created in 1971 under federal legislation. The council's federal mandate is to plan, advocate for and give advice concerning programs and services for persons with developmental disabilities that will increase their opportunities for independence, productivity and integration into communities. The council also serves, under Missouri statute, as the Missouri Advisory Council on Developmental Disabilities, providing advice to the division and the division director. The council has 22 members, appointed by the governor.



MELISSA JONES
Assistant Deputy Director
Western/Central Region, Division
of Developmental Disabilities



RANCE COOPER
Assistant Deputy Director
Eastern Region, Division of
Developmental Disabilities

Members

Baskerville, Rachel K., Osage Beach;
Bell, Kennimarie, St. Louis;
Canchola-Cox, Colette, Kansas City;
Crandall, Lisa, Jefferson City;
Dooley, William, Springfield;
Enfield, Cathy, Independence;
Friedrich, Jennifer (Allie), Perryville;
Haas, Allen, Jefferson City;
Higgins, Holly, Jefferson City;
Lee, Sangyeal, Springfield;
Liss, Lisa, Webster Groves;
Logan, Jelani, Springfield;
Mayfield, Todd, Jefferson City;
McLeod, Jordanna, Jefferson City;
Nothaus, Lisa, Jefferson City;
Pugh, Heather, Richmond;
Shah, Animesh, O'Fallon;
Stahlberg, Kit, Fredericktown;
Taylor, Dr. Tony, Raytown;
Willard, Diana, Joplin;
Williams, Sharon, Lee's Summit;
Wright, Kimathia, Jefferson City.

State Operated Programs

dmh.mo.gov/dd/facilities/habcenters.htm

Bellefontaine Habilitation Center

10695 Bellefontaine Rd., St. Louis 63137
Telephone: (314) 264-9101

Higginsville Habilitation Center

100 W. First St., Higginsville 64037
Telephone: (660) 584-2142

Northwest Community Services/Optimistic Beginnings

1547 Commerce Dr., Marshall 65340
Telephone: (660) 886-2201

Southeast Missouri Residential Services:

Poplar Bluff Office

2351 Kanell Blvd., Poplar Bluff 63901
Telephone: (573) 840-9370

Sikeston Office

PO Box 966, 112 Plaza Dr., Sikeston 63801
Telephone: (573) 472-5305



REBECCA POST
Superintendent
Bellefontaine Habilitation Center



MENDY LOVERCAMP
Acting Superintendent
& Director, Higginsville
Habilitation Center & Northwest
Community Services / Optimistic
Beginnings



REBECCA HANN
Superintendent, Southeast
Missouri Residential Services



MICHELLE STACH
Superintendent, St. Louis
Developmental Disabilities
Treatment Centers

St. Louis Developmental Disabilities Treatment Centers:

South County

2312 Lemay Ferry Rd., St. Louis 63125
Telephone: (314) 894-5400

St. Charles

22 Marr Ln., St. Charles 63303
Telephone: (636) 926-1300

Southwest Community Services

2041 A/B E. Hunter, Nevada 64772
Telephone: (417) 667-7833



SAVANNAH HAMPTON
Director
Southwest Community Services

Regional Offices

dmh.mo.gov/dd/facilities/

Albany Satellite Office

809 N. 13th St., Albany 64402
Telephone: (660) 726-5246

Central Missouri Regional Office

900 W. Nifong Blvd., Ste. 200
Columbia 65203
Telephone: (573) 441-6278

Hannibal Satellite Office

805 Clinic Rd., Hannibal 63401
Telephone: (573) 248-2400

Joplin Satellite Office

3600 E. Newman Rd., Joplin 64802
Telephone: (417) 629-3020

Kansas City Regional Office

821 E. Admiral Blvd., Kansas City 64106
Telephone: (816) 889-3400

Kirksville Satellite Office

1702 E. LaHarpe, Kirksville 63501
Telephone: (660) 785-2500

Poplar Bluff Satellite Office

2351 Kanell Blvd., Poplar Bluff 63901
Telephone: (573) 840-9300

Rolla Satellite Office

105 Fairgrounds Rd., PO Box 1098, Rolla 65402
Telephone: (573) 368-2200

Sikeston Regional Office

112 Plaza Dr., Sikeston 63801
Telephone: (573) 472-5300

Springfield Regional Office

1515 E. Pythian, Springfield 65801
Telephone: (417) 895-7400

St. Louis Regional Office

9900 Page Ave., Ste. 106, St. Louis 63132
Telephone: (314) 587-4800

St. Louis Tri-County Regional Office

Wainwright Bldg., 111 N. Seventh St., Sixth Fl.
St. Louis 63101
Telephone: (314) 244-8800



WENDY DAVIS
Director, Central Missouri
Regional Office



WHITNEY SCHMOHE
Assistant Director
Hannibal Satellite Office



JULIE LILLICH
Director, Springfield Regional
Office / Joplin Satellite Office



JENNIFER JENKINS-McDERMED
Director, Kansas City Regional
Office / Albany Satellite Office



MATT SHANNON
Assistant Director
Kirksville Satellite Office



RACHAEL OSTERLING
Assistant Director
Rolla Satellite Office



ANGIE ALFORD
Director, Sikeston Regional Office
/ Poplar Bluff Satellite Office



JENNY THOMPSON
Director
St. Louis County Regional Office



EMILY RINEHART
Director, St. Louis Tri-County
Regional Office



Missouri National Guard

Joint Force Headquarters, Ike Skelton Training Site
2302 Militia Dr., Jefferson City 65101-1203
Telephone: (573) 638-9500 / FAX: (573) 638-9722
moguard.ngb.mil
Email: mo.ngpao@army.mil

Lineage

The Missouri National Guard is a recognized community and national leader in Soldier, Airmen, and family readiness, possessing agile and effective units capable of responding to changing demands at home and abroad.

The Missouri National Guard's military lineage dates to units organized in the St. Louis area under French and Spanish colonial rule in the 18th century. Since then, Guard units have performed state emergency duty hundreds of times along with serving in their federal roles. Missouri National Guard units, their predecessors, and members saw active service in the Revolutionary War, War of 1812, Mexican American War, Civil War, Spanish American War, World Wars I and II, Korea, the Berlin Crisis, Vietnam, Operation Just Cause in Panama, Operation Desert Shield and Operation Desert Storm, Somalia, Haiti, Joint Endeavor/Joint Guard in the Balkans, Kosovo, Afghanistan, Iraq, Kuwait, Africa, and Libya.

Role and Mission

Unique among all the nation's armed forces, the National Guard has a dual state and federal role under the U.S. Constitution.

The Guard is Missouri's force in times of disaster and emergency. Missions traditionally include response to flooding, ice storms, blizzards, extreme heat, tornadoes, pandemics, and civil unrest.

State duty is performed under the orders of the governor, the Guard's state commander in chief. The governor appoints the Adjutant General, who holds the rank of Major General and oversees the Army and Air National Guard units assigned to the state by the federal government. He is advised by senior leaders of the Army and Air National Guard, including commanders of each Major Subordinate Command (MSC) in the state.



MAJ. GEN. CHARLES HAUSMAN
Adjutant General



CHIEF WARRANT OFFICER 5
SHAWN SCHMIDT
Command Chief Warrant Officer



CHIEF MASTER SGT.
JESSICA SETTLE
Command Senior Enlisted Leader

The Guard is also a federal, operational reserve force, fully accessible to the President in times of national emergency. Federal missions have kept Missouri Army and Air National Guard units deployed on a regular basis since the terrorist attacks of Sept. 11, 2001.

The Missouri National Guard maintains a Homeland Response Force (HRF) and Weapons of Mass Destruction Civil Support Team (WMD-CST) that may be called to respond to both federal and state emergencies within FEMA Region VII. The team's mission is to act as the military response to a chemical, biological, radiological, nuclear, or high yield explosive event.

The Missouri National Guard works with community groups in drug demand reduction programs while also supporting local, state, and federal law enforcement agencies in drug interdiction efforts.

Other innovative readiness training projects let Guard units train by working on projects benefiting local communities.

People and Units

Approximately 12,000 Soldiers, Airmen and civilian employees serve in the Missouri National Guard readiness centers and training sites based in 64 communities across the state. They are trained in hundreds of specific skills, most with direct application to civilian work and professions.

139th Airlift Wing: The 139th Airlift Wing, located in St. Joseph, plays a critical role in national defense and state emergency response, providing rapid global airlift and airdrop capabilities with its fleet of combat-ready C-130H aircraft. The unit's mission readiness ensures immediate deployment capability for both peacetime and wartime operations. The 139th is also a center for a variety of missions, hosting organizations such as the Med Detachment 1 Homeland Response Force, and the Advanced Airlift Tactics Training Center (AATTC), which trains crews from the U.S. and allied nations in the latest combat tactics.

131st Bomb Wing: The 131st Bomb Wing is a classic associate unit with the active-duty Air Force's 509th Bomb Wing at Whiteman Air Force Base. The 131st Bomb Wing's primary operational mission is to provide full-spectrum, expeditionary, B-2 global strike and combat support capabilities. The wing also commands Jefferson Barracks Air National Guard Station in St. Louis, where it is responsible for air operations command and control support to US Indo-Pacific Command. Wing manpower is also dedicated to providing for the unit's overall combat readiness, base operating support functions for tenant and attached units and for performing combat and emergency duty in support of federal and state missions.

35th Military Police Brigade: The 35th Military Police Brigade, based at Jefferson Barracks, conducts mission command for all task organized units conducting or supporting military police operations. The brigade integrates capabilities from all three police disciplines (police operations, detention operations, and security and mobility support) and integrates police intelligence operations into all military police missions. Additionally, the brigade conducts mission command for units conducting motor transport operations. Motor transport operations include troop movement, movement of containerized, non-containerized, palletized, dry and/or refrigerated cargo, and bulk water products.

35th Engineer Brigade: The 35th Engineer Brigade, based at Fort Leonard Wood, plans, integrates and directs the execution of engineer missions. When federalized, the brigade mobilizes with three to five mission tailored engineer

battalions and augments engineer units organic to corps and division.

35th Expeditionary Combat Aviation Brigade: The 35th Combat Aviation Brigade, posted in Sedalia, provides command, control, staff planning and supervision of combat aviation brigade operations. The brigade's units fly a combination of LUH72 Lakota, observation helicopters and UH60 Black Hawk utility helicopters, as well as a C12 transport airplane. The brigade's units can perform unit and intermediate level aviation maintenance.

Headquarters and Headquarters Battalion, 35th Infantry Division: The 35th Infantry Division is assigned to both Missouri and Kansas. Army Divisions are the primary unit of action for large scale combat operations. The 35th Infantry Division provides command and control to aligned brigades in multiple states: MO, KS, TX, AR, OK, NE, TN, IN.

70th Troop Command: The 70th Troop Command, based in Lebanon, provides command and control, training, guidance, assistance, and administrative and logistical support to its subordinate commands. This command serves as the FEMA Region VII Homeland Response Force.

110th Maneuver Enhancement Brigade: The 110th Maneuver Enhancement Brigade, based in Kansas City, is a mission tailored force that conducts support area operations, maneuver support operations and support to consequence management and stability operations to ensure the mobility, protection and freedom of action of the supported force.

140th Regional Training Institute (RTI): The 140th RTI is based in Fort Leonard Wood and provides institutional leader development for individual Soldiers in accordance with active-duty US Army Training and Doctrine Command accreditation standards, as part of the Army School System. Regimental units also instruct functional courses, provide premobilization training and provide Defense Support to Civil Authorities.

1107th Aviation Group: The 1107th Aviation Group, based in Springfield, supports the National Guard by providing sustainment/depot-level maintenance of rotary wing aircraft for a 14-state region in the United States. One of the largest Missouri National Guard units, the approximately 500-member group supports a headquarters and subordinate companies A and B in Springfield.

Programs

State Partnership Program: The Missouri National Guard has had a collaborative part-

nership with Panama since 1996. The State Partnership Program supports the security cooperation objectives of the United States by developing enduring relationships with partner countries and conducting activities to build partner capacity. Missouri's partnership with Panama focuses on military to civilian agency engagements in support of defense security goals, while also leveraging whole-of-society relationships and capabilities to facilitate broader interagency and corollary engagements spanning government, economic and social spheres.

The Missouri National Guard has several important initiatives in place to help support the needs of our Guard members and their families.

Apprenticeship Program: In cooperation with the Missouri Department of Higher Education and Workforce Development and the US Department of Labor, the Missouri National Guard is offering a federally registered apprenticeship certification to our service members at no cost. This program provides skilled workers to Missouri employers and better paying jobs to our Soldiers and Airmen.

Joint Resiliency Directorate: Enhance Service members' readiness and resilience through education, training, prevention and early identification, risk reduction, deterrence, self-assessment, and targeted intervention.

Family Assistance Centers (FACs): 12 locations throughout Missouri, the FACs improve the quality of life of Veterans, single Soldiers/Airmen, and Families of Service members before, during, and after the deployment cycle by conducting outreach calls, providing local resources, and support efforts from the unit's Soldier and Family Readiness Groups.

Tuition Assistance Programs: Missouri National Guard Soldiers and Airmen in good standing may be eligible for numerous programs to help fund their higher education goals. The State Tuition Assistance program provides funding up to a bachelor's degree and the Federal Tuition Assistance program provides funding through a master's degree. Additionally, they may be eligible for federal G.I. Bill benefits for use toward college or a trade school. Lastly, Soldiers and Airmen may be eligible for contractual bonuses or student loan repayment programs for their service.

Yellow Ribbon Reintegration Program: The Yellow Ribbon Reintegration Program (YRRP) is a Department of Defense wide effort to promote the wellbeing of National Guard and Reserve members, their families and communities, by connecting them with resources throughout the deployment cycle. Through Yellow Ribbon events, Service members and loved ones con-

nect with local resources before, during, and after deployments. Reintegration during post deployment is a critical time for members of the National Guard and Reserve, as they often live far from military installations and other members of their units. Commanders and leaders play a critical role in assuring that Reserve Service members and their families attend Yellow Ribbon events where they can access information on health care, education and training opportunities, financial, and legal benefits.

Child and Youth Program: Promotes and sustains the quality of life and resilience of Army National Guard dependent children and youth by providing secure, timely, flexible, high-quality support services and enrichment programs

Military Family Relief Fund: This effort provides grants or other financial assistance for essential needs to qualified Military members and/ or their Families. Those who are eligible to apply are members of the Reserve Component of units in Missouri, or those who reside in Missouri.

ESGR (Employer Support of the Guard and Reserve): The Missouri ESGR Committee works closely with employers and Guard & Reserve members (and their spouses) across the state, helping them understand their roles and responsibilities.

MO Heroes Connect: This widely recognized program works to find jobs for Missouri National Guard members, Reservist of all components, veterans, and their spouses.

Military Funeral Honors Program: Coordinates an average of 25 funerals for veterans across the state every day. The program began in July 1999 and coordinates funeral honors for every Missouri veteran. Anyone interested in funeral honors for their family member should inform their funeral home director or contact the program at (573) 638-9562.

Veterans Recognition Program: The Missouri Legislature approved this program providing a medal and certificate to honor living veterans of the Vietnam War, World War II and the Korean War. In 2014, the Legislature expanded the current medallion programs by creating the "Operation Iraqi Freedom and Operation New Dawn Medallion Program" and the "Operation Desert Shield and Operation Desert Storm Medallion Program." The legislation further authorized the issuance of a military medallion, medal, and certificate of appreciation to any veteran who served in World War II, the Korean Conflict, or the Vietnam War as a member of the Missouri National Guard, regardless of whether the veteran is a resident of Missouri. In 2024 the program expanded to include a new medallion to

honor Veterans of Operation Enduring Freedom, Operation Freedom's Sentinel, and Operation Allies Refuge. Veterans or family members may contact the program director at (573) 638-9561.

Funding

While the governor commands the Guard on a day-to-day basis, most costs are paid with federal funds. That includes the regular pay for Soldiers and Airmen, except when they are on a state emergency mission. The federal funding and a force of full-time, federally paid employees ensure the readiness of the Guard for federal missions or state duty if called on by the governor.

Social Media Sites

To learn more about the Missouri National Guard, visit our website at moguard.ngb.mil or our social media sites:

- facebook.com/Missouri.National.Guard
- twitter.com/Missouri_NG
- youtube.com/MoNationalGuard
- instagram.com/missouri.national.guard
- flickr.com/photos/missouriguard



Department of Natural Resources

1101 Riverside Dr., PO Box 176

Jefferson City 65102-0176

Telephone: (573) 751-3443

Toll free: (800) 361-4827

dnr.mo.gov

Email: contact@dnr.mo.gov

The Department of Natural Resources manages the state's natural resources to benefit human health and the environment. The department was created under state reorganization on July 1, 1974.

Missouri's natural resources play an important role in public health and are essential to the environmental and economic vitality of the state. Team members work to ensure Missouri's citizens enjoy clean air to breathe, clean water for drinking and recreation and land that sustains a diversity of life. Team members also work to preserve the state's historic and natural heritage through state parks and state historic sites, provide reliable scientific information about Missouri's wealth of geologic resources and help meet energy needs by encouraging the efficient use of energy resources.

The department provides compliance assistance to citizens and the regulated community and works to stay at the forefront of resource challenges facing Missouri.

The department accomplishes its mission through the Division of Administrative Support, the Division of Energy, the Division of Environmental Quality, the Missouri Geological Survey and the Division of State Parks. A number of boards and commissions also support and facilitate the department's roles and responsibilities. In addition, the State Environmental Improvement and Energy Resources Authority and the Petroleum Storage Tank Insurance Fund are connected administratively to the department through the Office of the Director.

Stakeholder and public engagement plays a critical role in helping the department manage Missouri's natural resources. By working collaboratively with the public it serves, the Department of Natural Resources manages the state's natural resources to benefit public health and the great outdoors for generations to come.



KURT SCHAEFER
Director



JAKE BUXTON
Deputy Director



KYRA MOORE
Deputy Director

Office of the Director

The director of the Department of Natural Resources is appointed by the governor and confirmed by the Senate. The director and the Office of the Director team members manage the policy and operations of the department, improve efficiencies through strategic planning, and ensure public participation through the decision-making process. The Office of the Director includes communications, general counsel, legislative, Missouri and Mississippi rivers coordination, and policy and planning.

The director serves as the trustee for natural resource damages in Missouri, the state historic preservation officer and chair of the State Interagency Council for Outdoor Recreation. The director or their designee also serves as a member of the Soil and Water Districts Commission and the Petroleum Storage Tank Insurance Fund Board of Trustees. The department director or designee represents Missouri on three water resources organizations: the Interstate Council on Water Policy, the Missouri River Recovery Implementation Committee and the Upper Mississippi River Basin Association.



JENNIFER ALEXANDER
Executive Assistant to Director



ALY GATWOOD
Legislative Liaison



JACOB WESTEN
General Counsel



SUZANNE MCKENNA
Deputy General Counsel

Division of Administrative Support

Telephone: (573) 751-7961 / FAX: (573) 751-7749

The Division of Administrative Support provides administrative and management support to the department, through budget development and financial resource allocations, accounting, human resources, procurement, grants management, general services and internal audits. The division reviews proposed policies, regulations and legislation to determine fiscal or procedural impacts on the department. Procedures are developed to implement the approved policies, regulations and legislation.

The Accounting Program is responsible for fixed assets, accounts payable and chart of account maintenance; grant, project and fund accounting and fiscal management; rate calculation; reporting analysis and monitoring; accounts receivable and receipt processing and special projects.

The Budget Program is responsible for developing the department's annual operating and capital improvement budgets as well as the preparation of management and legislative reports.

The General Services Program is responsible for the department's procurement and purchasing card program; maintenance, operation, replacement and surplus of the agency's fleet; operation of the mailroom and central supply distribution; building access; facility maintenance requests and facility leases.

The Human Resources Program is responsible for administering the human resources functions for the department. This program assists all divisions with hiring, recruiting and position classifications; interprets employee benefits and employment law; and works to integrate the agency values of stewardship, integrity, collaboration, respect and innovation. This program further provides guidance to build collaborative, happy and healthy working environments; upholds the civil rights of all employees; and strengthens team relationships through team member engagement



CONNIE PATTERSON
Communications Director



SUSAN BLOOMER
Deputy Communications Director



DARCY BYBEE
Director, Division of
Administrative Support



SARA PRINGER
Deputy Director, Division of
Administrative Support

and conflict resolution. Human Resources maintains personnel records for all department team members. Human Resources is also responsible for providing professional development training on critical competencies for team member and agency success; ensuring compliance with 1 CSR 20-6.010, the Leadership Development Rule.

Fiscal/Information Technology (IT) Policy team members are responsible for the centralized and coordinated management of information technology projects of the division. These team members review, analyze, and manage IT proj-

ects to ensure alignment with the department's IT Strategic Plan – ensuring project scope, budget and deliverables meet the business needs of the department.

The Audit Program evaluates risks, and develops audit plans to ensure internal controls are present and functioning, and ensures resources are being used in the most efficient and effective manner. This program provides management reasonable assurance that operations are in compliance with laws, policies and procedures, as well as assurance in the accuracy of financial reporting, and that goals and objectives are met. Consulting services and compliance assistance is provided as needed.

Division of Energy

Telephone: (573) 751-2254 / FAX: (573) 526-7553
Email: energy@dnr.mo.gov

The Division of Energy promotes the efficient use of affordable, reliable and diverse in-state energy resources for economic growth, a healthy environment, and a better Missouri for future generations, assists in finding funding mechanisms for energy improvements, and educates Missourians on energy use and supply.

The division coordinates with private and public interests on energy initiatives; provides technical and financial assistance for energy efficiency and renewable energy improvements; acts as a resource for energy-related information by housing energy data and research; communicates with energy suppliers and state decision-makers to ensure adequate energy supplies; and reviews and promotes policies that support energy efficiency, resilience and the development of in-state resources. The division is also responsible for producing the Comprehensive Missouri State Energy Plan.

The division connects Missouri communities with energy efficiency and in-state resources that meet community needs and enhance business growth, retention and expansion. This results in improved community resilience as well as business profitability and competitiveness.

The division administers the Weatherization Assistance Program, which serves Missouri citizens through 18 local agencies. The weatherization program has provided cost-effective, energy-efficient home improvements to nearly 200,000 homes since the inception of the program in 1977. The division also administers the Energy Loan Program, which helps schools, colleges and universities, local governments, hospitals, public airports, and water and wastewater treatment facilities finance cost-saving energy projects, with the money saved available to use for needs related to the mission of the entity. In



EMILY WILBUR
Director
Division of Energy



NORA MAXWELL
Deputy Director
Division of Energy

addition, the division monitors grant opportunities to identify additional resources that would meet state and local energy needs.

Team members consult with the Office of Administration and other state agencies to integrate energy efficiency into state buildings and promote the use of alternative fuel vehicles in compliance with state laws. In coordination with the Department of Economic Development, the division also partners with communities and businesses to plan for resilience and economic growth through improved access to energy infrastructure. In addition, the division's website provides information regarding park-and-ride lots throughout Missouri.

Missouri Weatherization Policy Advisory Council

The council provides policy review and recommendations for delivery of the Low-Income Weatherization Assistance Program in Missouri. Federal regulations require that a policy advisory council be formed to advise the department on weatherization program issues and distribution of financial assistance. The council reviews and makes recommendations to the department pertaining to the Missouri Weatherization State Plan, federal grant application and programmatic policies.

Steinmann, Todd, chair;
Potts, Carla, vice chair;
Eichholz, Amy, member;
Englert, Paul, member;
Fracica, Philip, member;
McVicker, Todd, member;
Trapani, Johna, member;
Renaud, Brandon, member;
Sanders, Terry, member;
Sanchez, Connie, member;
Vaisvil, Cathy, member;
Wilbur, Emily, staff director.

Division of Environmental Quality

Telephone: (573) 751-0763 / FAX: (573) 751-9277

Protecting and enhancing the quality of Missouri's environment is the responsibility of the department's Division of Environmental Quality. The division assists Missourians with these goals through compliance assistance, permitting inspections and proactive efforts to revitalize contaminated sites for redevelopment. Through its regional offices, the department provides compliance assistance, permitting, inspections and other environmental expertise closest to where Missourians live and work. The division certifies and tracks the required continuing education of all operators of public drinking water systems, wastewater systems and concentrated animal feeding operation waste management systems. The division works to ensure clean air, land and water by cleaning up pollution from the past, addressing pollution problems of today and identifying potential pollution issues of the future. The division administers six technical programs: air pollution control, environmental remediation, environmental services, soil and water conservation, waste management and water protection.

Air Pollution Control Program

The Air Pollution Control Program works to maintain the purity of Missouri's air to protect the health, general welfare and property of citizens. The program researches, develops and implements control strategies that help improve air quality and implement the Missouri Air Conservation Law and the federal Clean Air Act.

The program works with industries wanting to operate in Missouri by evaluating their emissions and the impact on the state's air quality and by requiring limitations on emissions where necessary. The program issues construction and operating permits, evaluates locations for air monitoring equipment and analyzes data collected from these monitors. The program also inspects sources of air pollution and responds to concerns regarding air quality. The program's compliance assistance and enforcement activities address violations of regulations relating to air pollution control.

The program develops multiple plans to meet federal standards for six pollutants: lead, ozone, particulate matter, carbon monoxide, nitrogen dioxide and sulfur dioxide. These plans constitute one overall state implementation plan, or SIP. Under the federally required SIP for the St. Louis ozone nonattainment area, the program implements various air quality strategies, including the Gateway Vehicle Inspection Program (GVIP). The program operates GVIP in partnership with the Missouri State Highway Patrol. GVIP is a key



ART GOODIN
Director, Division of
Environmental Quality



LARRY LEHMAN
Deputy Director, Division of
Environmental Quality

component of the ongoing effort to improve air quality in the St. Louis region.

The program works with stakeholders, the general public and regulated facilities to ensure compliance with state and federal air quality regulations. The program implements rules as established by the Air Conservation Commission, which holds public meetings at least nine times a year.

Air Conservation Commission

The Missouri Air Conservation Commission's primary duty is to carry out the state's Air Conservation Law. The commission's activities are directed toward achieving and maintaining the National Ambient (outdoor) Air Quality Standards throughout Missouri. When air quality in an area meets all standards, the area is considered to be in attainment. If air monitors detect too much of a pollutant, or if computer modeling shows that an area causes or contributes to a violation of a federal standard, EPA may designate the area as nonattainment for that pollutant, which leads to increased regulatory oversight and limitations on that area.

The commission adopts, amends and rescinds rules related to air quality. In coordination with industry, citizens and delegated local governments, the commission develops strategies to ensure statewide compliance with federal air quality standards and reduce concentrations of pollutants to safe levels in nonattainment areas. The commission makes decisions on appeals from enforcement orders and permit conditions. When necessary, the commission also begins legal actions to ensure compliance with Missouri Air Conservation Law and rules.

Rocha, Richard, chair, industry representative;
Fohey, Mark, vice chair, labor representative;
Rosenbohm, Kevin, agriculture representative;
Baxter, Ericka, public member;
Pendergrass, Gary J., public member;
Thompson, Harry, public member;



RICHARD ROCHA
Chair
Air Conservation Commission



MARK FOHEY
Vice Chair
Air Conservation Commission



KEVIN ROSENBOHM
Agriculture Representative
Air Conservation Commission



ERICKA BAXTER
Public Member
Air Conservation Commission

Vacancy (1);

Hall, Stephen, staff director, Air Conservation Commission; director, Air Pollution Control Program.

Environmental Remediation Program

The department's Environmental Remediation Program (ERP) oversees environmental cleanups resulting from prelaw and preregulation disposal of toxic substances, petroleum and/or waste that has been improperly disposed of in the environment. The program utilizes the Brownfields Voluntary Cleanup, Superfund, Federal Facilities and Petroleum Underground Storage Tank regulations to perform soil and water cleanups. In doing so, ERP strives to protect public health and the environment by cleaning up contaminated properties and protecting Missouri's citizens from exposures to toxic chemicals.

The ERP's Brownfields Voluntary Cleanup section works with landowners of contaminated properties by performing environmental cleanups that return properties to productive re-use. Landowners voluntarily pay for state oversight of cleanups. Incentives for property owners may include reducing environmental liability, increasing economic development opportunities in distressed areas and cleanup certification. The section also facilitates long-term stewardship of sites where management of contaminated environmental media is necessary to protect human health and the environment, and also maintains an easy-to-use online source for information about long-term stewardship sites so developers, planners and others can learn about land use restrictions, and ensure that known contaminated properties are being used safely.

ERP's Superfund Section investigates and oversees cleanups of contaminated property where a release of a hazardous substance has occurred, including sites on the Federal National Priorities List and those on the Missouri Registry of Confirmed Abandoned or Uncontrolled Haz-



GARY J. PENDERGRASS
Public Member
Air Conservation Commission



HARRY THOMPSON
Public Member
Air Conservation Commission



STEPHEN HALL
Staff Director, Air Conservation
Commission; Director, Air
Pollution Control Program

ardous Waste Disposal Sites. The Comprehensive Environmental Response, Compensation and Liability Act (CERCLA) requires past polluters to pay for cleanup work. Cleanups overseen by this section are typically from prelaw toxic waste disposal practices, involve groundwater contamination and take many years to clean up.

ERP's Federal Facilities Section oversees cleanup activities at federal facilities located



ADAM NANNEY
Chair, Public Member
Hazardous Waste Management
Commission



ANDREA J. FARR
Vice Chair, Waste Generating
Industry Representative
Hazardous Waste Management
Commission



JAMES T. (Jamie) FRAKES
Agriculture Member
Hazardous Waste Management
Commission



KEVIN T. KAMP
Waste Management Industry
Member, Hazardous Waste
Management Commission

throughout Missouri, including those owned or operated by the U.S. Department of Energy, U.S. Department of Defense, and other federal agencies and, in some cases, companies that have a contractual tie with one of the federal agencies. This section also oversees shipments of radioactive waste transported through Missouri.

ERP's Underground Storage Tank Section provides regulatory oversight on active underground storage tank facilities and environmental cleanup oversight of leaking underground storage tanks and technical guidance for their closure.

The ERP, in conjunction with the Waste Management Program, carries out the law, regulation and policies of the Missouri Hazardous Waste Management Commission.

Hazardous Waste Management Commission

The Hazardous Waste Management Commission encourages efforts to recycle, incinerate, properly dispose of or otherwise treat hazardous waste. The commission is responsible for categorizing hazardous waste by disposal method and oversees the stakeholder process for the development of rules that determine fees to be paid by owners or operators of hazardous waste facilities that must obtain a permit. The commission establishes regulations for the generation, transportation, treatment, storage, cleanup and disposal of hazardous waste and hazardous substances, as well as for the operation and cleanup of petroleum underground storage tanks. The commission has the authority to render final decisions on appeals filed with, and heard by, the Administrative Hearing Commission, concerning application of the Missouri Hazardous Waste Management Law in Chapter 260, RSMo. The commission also hears requests for variances.

All members represent the general interest of the public and have an interest in and knowledge



MARK E. JORDAN
Retail Petroleum Industry
Representative
Hazardous Waste Management
Commission



DANIEL B. OERTHER
Public Member
Hazardous Waste Management
Commission



JUSTIN BUCKLER
Staff Director, Hazardous Waste
Management Commission
Director, Environmental
Remediation Program



CHARLENE FITCH
Staff Director, Hazardous Waste
Management Commission
Director, Waste Management
Program

of waste management and the effects of improper waste management on the health of the public and the environment.

Nanney, Adam, chair, public member;
Farr, Andrea J., vice chair, waste generating industry representative;

Frakes, James T. (Jamie), agriculture member;
Kamp, Kevin T., waste management industry member;
Jordan, Mark E., retail petroleum industry representative;
Oerther, Daniel B., public member;
Vacancy (1);
Buckler, Justin, staff director, Hazardous Waste Management Commission; director, Environmental Remediation Program;
Fitch, Charlene, staff director, Hazardous Waste Management Commission; director, Waste Management Program.

Environmental Services Program

The Environmental Services Program provides analytical information and scientific data that supports the department. The program also provides direct assistance to local communities and emergency responders throughout Missouri.

The Environmental Emergency Response Section provides 24/7 support and response capability for hazardous substance releases, radiological incidents, homeland security events and natural disasters. Approximately 1,100 incidents are reported via the statewide emergency response line, (573) 635-2436, each year.

The program houses the state's environmental laboratory. The laboratory is certified by the U.S. Environmental Protection Agency to perform chemical analyses of public drinking water samples. This service is provided to all public drinking water systems statewide. The laboratory also analyzes air, soil, waste and other water samples. The laboratory reports approximately 280,000 results from 25,000 samples annually.

The program operates about 192 air-monitoring instruments at 43 locations statewide. These instruments monitor air pollutants known to affect people's health. This data may determine whether an area meets federal standards for ozone, carbon monoxide and other pollutants. The data also helps department team members identify air pollution trends, investigate citizen complaints, determine sources of air pollution and keep Missourians informed of current air quality.

The water quality monitoring section performs approximately 800 monitoring events annually to assess the health of lakes, rivers and streams. This section collects water and sediment samples throughout Missouri and performs biological monitoring, stream surveys, monitoring of fish tissues and bacterial analyses of surface waters as well as other sampling events and special studies.

Financial Assistance Center

The Financial Assistance Center is dedicated to helping communities plan, finance and build

water infrastructure projects that improve the lives of Missourians. The center provides financial assistance to applicants for projects including drinking water and wastewater infrastructure and a variety of other water quality improvements. Center responsibilities include managing the State Revolving Fund programs, which provide states with a mechanism to offer low-cost financing for a wide range of drinking water and wastewater infrastructure projects. The center also offers grants that assist small communities in paying for engineering reports necessary to develop infrastructure projects and a state Small Borrower Loan program for small communities that need assistance financing small projects.

Regional Offices

The regional offices assist with local environmental matters. Regional offices in St. Louis, Kansas City, Springfield, Poplar Bluff and Macon provide the department closer contact with the public through field inspections of regulated facilities, complaint investigation, front-line troubleshooting and technical assistance, as well as local environmental emergency response.

Waste Management Program

The department's Waste Management Program protects public health and the environment, by working with Missouri citizens and businesses to properly manage their solid and hazardous waste. Per capita, each Missourian generates more than one ton of solid waste each year.

The program reviews permit applications and issues solid waste permits, hazardous waste permits, and permit modifications to solid waste disposal and processing facilities, hazardous waste treatment, storage and disposal facilities and hazardous waste sites requiring corrective action. Team members review proposed permits for facility design, construction, operations and proper monitoring controls. Team members also assist the department's regional offices with inspections of hazardous waste generators, hazardous waste treatment, storage and disposal facilities, permitted solid waste facilities and hazardous waste haulers. In addition, they investigate reports of illegal dumping and other solid and hazardous waste related concerns across Missouri. The program conducts enforcement activities when necessary to ensure proper management of hazardous waste and solid waste to protect human health, safety and Missouri's water, land and air resources.

The Waste Management Program oversees the cleanup of illegal scrap tire dumpsites, conducts scrap tire inspections and investigations, provides funding to nonprofit groups to clean up dump-

sites with less than 500 scrap tires and awards scrap tire material grants that promote the use of scrap tire materials in new products. This work is funded by a 50-cent fee assessed on each new tire purchased in Missouri.

Other focuses include planning, financial and technical assistance, and educational activities that inform the public of the relationship between an individual's consumption of goods and proper solid waste management as well as proper management of hazardous waste. The program works with stakeholders, the general public and regulated facilities to comply with state and federal hazardous and solid waste laws and regulations. Further, it works closely with the department's Environmental Remediation Program to carry out the policies of the Missouri Hazardous Waste Management Commission and to coordinate on sites requiring remediation or cleanup.

Solid Waste Advisory Board

The Solid Waste Advisory Board advises the department about the effectiveness of its technical assistance and challenges experienced by the solid waste management districts in developing and implementing solid waste management plans. The board advises the department of the effects of proposed rules and regulations on solid waste management districts, the criteria used in awarding grants under Section 260.335, RSMo and the waste management issues pertinent to solid waste management districts. Additionally, the board advises the department in the development of improved methods of solid waste minimization, recycling and resource recovery, reports on unfunded solid waste management projects and such other matters as the board may determine.

The membership of this board consists of the chair of the executive board of each of Missouri's 20 recognized solid waste management districts, two public members, two representatives from the solid waste industry and one representative from the recycling or composting industry appointed by the program director.

Bussen, Chris, chair, Region E;
Roach, Debbie, Region A;
Hodge, Jack, Region B;
Thompson, Mark, Region C;
Hook, Ron, Region D;
Wylie, Doug, Region E;
Crooks, Susan, Region F;
Conklin, Sid, Region G;
Kirchner, Dawn, Region H;
Little, Lon, Region I;
Meredith, Roy, Region J;
Larson, Gary, Region K;
Warren, Tim, Region L;
Cope, Jamey, Region M;

Blankenship, Steven, Region N;
Roberts, Erick, Region O;
Wood, Calvin, Region P;
Polk, Brian, Region Q;
Welch, Happy, Region R;
Jones, Darrel, Region S;
Michalik, Matt, Region T;
Curry, Tim, Green for Life, solid waste industry representative;
Powers, Casey, Republic Services Inc., solid waste industry representative;
Lucks, Barbara, public member;
Vacancy, public member;
Vacancy, recycling/composting industry representative.

Water Protection Program

The department's Water Protection Program administers clean water and drinking water responsibilities for Missouri. The program is delegated by the U.S. Environmental Protection Agency to conduct duties for the federal Clean Water Act and the Safe Drinking Water Act, and it also carries out the state responsibilities of operator certification and construction permitting. The Water Protection Program works with stakeholders, the general public and regulated facilities to comply with state and federal water regulations.

For clean water, the program regulates pollutants entering the state's waters by issuing permits for the construction and operation of wastewater treatment facilities and stormwater discharges. Permits set wastewater treatment levels necessary to protect water quality. These treatment levels are included in permits issued to municipal, industrial and other dischargers. The program evaluates discharge-monitoring and other data to determine whether facilities comply with applicable laws and whether permits are sufficient to protect water quality. The program, with the Division of Environmental Quality's regional offices, is responsible for the inspection and monitoring of water contaminant sources and investigates complaints from the public. If a source violates the Missouri Clean Water Law, the program works with the facility to correct the problem and may assess penalties if necessary.

Water quality standards protect water's beneficial uses such as swimming, maintaining fish and other aquatic life and providing drinking water for people, livestock and wildlife. The program, with the Clean Water Commission, develops water quality standards that provide clear expectations for Missouri water quality and conducts monitoring to determine if the standards are met. Waters that do not meet these standards are placed on the impaired waters (303(d)) list, which provides a focus for special attention to restore water quality in lakes, streams and rivers. Once a waterway is added to the 303(d) list, the depart-



ASHLEY MCCARTY
Chair, Agriculture, Industry or
Mining Representative
Clean Water Commission



NEAL BREDEHOEFT
Public Member
Clean Water Commission



STAN CODAY
Agriculture, Industry or Mining
Representative
Clean Water Commission



JOHN REECE
Wastewater Treatment
Representative
Clean Water Commission

ment develops and implements a study to correct the water impairments. Generally, this study takes the form of a total maximum daily load document. It describes the maximum amount of a pollutant that may enter a water body without violating water quality standards.

The program also administers Missouri's Nonpoint Source Management Program, which includes providing Clean Water Act Section 319(h) grants, funded by the U.S. Environmental Protection Agency, to eligible entities to help restore and protect Missouri waters that have been impaired or threatened by nonpoint source pollution.

For drinking water, the program reviews plans and issues permits for the construction and operation of public drinking water systems and requires these systems to monitor for contaminants and take corrective action if any health-based standards are exceeded. The program performs monitoring of drinking water, conducts periodic inspections, and provides compliance assistance on water supply problems to cities, water districts, subdivisions, mobile home parks and other facilities.

Clean Water Commission

The Clean Water Commission brings together and coordinates all aspects of water quality in an effort to ensure the state's progress toward protecting, preserving and improving water quality in Missouri. The commission implements the federal Clean Water Law through rules and policies, and hears appeals based on those permit decisions. When necessary, the commission will take enforcement action against those who violate the Missouri Clean Water Law and related regulations. The commission also establishes funding priorities and oversees financial assistance to protect and preserve water quality.

All commission members represent the general interest of the public and shall have an interest in and knowledge of conservation and the effects and control of water contaminants.



MARK PIERCE
Public Member
Clean Water Commission



ALLEN ROWLAND
Public Member
Clean Water Commission



JOHN HOKE
Staff Director
Clean Water Commission

McCarty, Ashley, chair, agriculture, industry or mining representative;
Bredehoeft, Neal, public member;
Coday, Stan, agriculture, industry or mining representative;
Reece, John, wastewater treatment representative;
Pierce, Mark, public member;
Rowland, Allen, public member;
Vacancy (1);
Hoke, John, staff director, Clean Water Commission; director, Water Protection Program.



ELIZABETH K. GROVE
Chair
Safe Drinking Water Commission



DENNIS KNIPMEYER
Vice Chair
Safe Drinking Water Commission



SUSAN MCCRAY ARMSTRONG
Public Representative
Safe Drinking Water Commission



BRIAN BENDER
Water System Representative
Safe Drinking Water Commission



D. SCOTT BOCKENKAMP
Public Representative
Safe Drinking Water Commission



CHARLI JO LEDGERWOOD
Water System Representative
Safe Drinking Water Commission



FRED W. SCHMIDT
Public Representative
Safe Drinking Water Commission



CURTIS SKOUBY
Water System Representative
Safe Drinking Water Commission

Safe Drinking Water Commission

The purpose of the Safe Drinking Water Commission is to ensure all 2,800 public water systems in Missouri provide safe drinking water. The commission adopts rules to carry out the requirements of the Missouri Safe Drinking Water Law and Federal Safe Drinking Water Act. The commission establishes criteria and procedures for administering the Drinking Water State Revolving Fund, which makes federal and state loan funds available to communities to upgrade and improve their drinking water systems.

All members of the commission represent the general interest of the public or public water systems.

Grove, Elizabeth K., chair, represents water systems of 75 to 2,500;

Knipmeyer, Dennis, vice chair, public representative;

Armstrong, Susan McCray, public representative;
Bender, Brian, represents water systems 75 or less;

Bockenkamp, D. Scott, public representative;

Ledgerwood, Charli Jo, represents a water system of 2,500 to 100,000;

Schmidt, Fred W., public representative;



DAVID LAMB
Staff Director
Safe Drinking Water Commission

Skouby, Curtis, represents water systems 100,000 or more;

Vacancy, public representative;

Lamb, David, staff director, Safe Drinking Water Commission; chief, Public Drinking Water Branch.



CAREY BRIDGES
State Geologist and Director
Missouri Geological Survey



JERRY PREWETT
Deputy Director
Missouri Geological Survey



CHRIS WIEBERG
Deputy Director
Missouri Geological Survey

Missouri Geological Survey

Telephone: (573) 368-2100 / FAX: (573) 368-2481

The Missouri Geological Survey provides technical assistance, education and guidance in the use, protection and conservation of Missouri's natural resources, in support of challenges facing Missouri in water resources, soil conservation, energy resources, public safety, environmental protection and economic development. The division interprets and reports on the state's geological setting and resources, helps determine the availability of its energy and mineral resources, evaluates and interprets geological hazards, such as those subject to earthquake or catastrophic collapse, ensures the safety of nonfederal and nonagricultural dams, and regulates well drillers. Team members work to ensure clean air, land and water by working with the mining industry and Missouri communities to minimize the environmental and health impacts of mining activities in Missouri. The division has statutory authority for water quantity issues, such as statewide water resources and availability, water resources monitoring, drought assessment, flood and hydrology studies and wetland studies. The division addresses the development, conservation and utilization of the state's water resources.

The division administers conservation programs through the soil and water conservation districts to reduce soil erosion on agricultural lands and protect water resources.

The division maintains GeoSTRAT, a web application enabling users to easily visualize and explore geospatial data using an interactive map. Data such as geology, water wells, sinkholes, historic mine locations, dams, caves, springs, water traces, well logs, aquifers and groundwater information can be viewed to aid in site assessments.

The division cooperates with the U.S. Geological Survey on numerous projects, including the National Cooperative Geologic Mapping Program. The division also performs work under

contract for other state agencies through grants and agreements.

The Missouri Geological Survey administers five technical programs: dam and reservoir safety, geological survey, land reclamation, soil and water conservation and water resources.

Division Director and State Geologist

The division director serves as the state geologist and is responsible for ensuring statutory obligations are met. The state geologist is the administrator of the State Oil and Gas Council, serves on the Well Installation Board, Missouri Mining Commission, Missouri Board on Geographic Names and Industrial Minerals Advisory Council, serves as *ex officio* member on the Board of Geologist Registration, and is a Missouri representative to the Central United States Earthquake Consortium and the Association of American State Geologists.

Dam and Reservoir Safety Program

The Dam and Reservoir Safety team members and the Dam and Reservoir Safety Council are responsible for ensuring all new and existing non-agricultural, non-federal dams 35 feet or more in height meet minimum safety standards as established by the Dam and Reservoir Safety Law.

Dam and Reservoir Safety Council

Drury, Kyle, PE, chair, industry representing earthmoving;

Dickerson, Kim, vice chair, industry;

Buxton, Dan, PE, professional engineer representing public;

Cawfield, Jeffrey D., PE, engineering geologist;

Dove, Eric, professional engineer representing public;

Vacancy, owner of dam or reservoir;

Vacancy, professional engineer;

Stack, Ryan, PE, department designee, director, Dam and Reservoir Program.

Geological Survey Program

The Geological Survey Program uses geologic information and knowledge to assist Missouri citizens in the management of natural resources for a higher standard of living and healthy natural environment. The program gathers and publishes data describing and interpreting Missouri's vast geological resources, including geologic maps, reports of investigations, other print and online publications important for making land-use decisions. This information is necessary for locating mineral deposits, managing groundwater resources, siting waste disposal facilities and evaluating geologic hazards. The program receives thousands of requests for geological assistance each year.

Team members also conduct geologic field investigations that provide technical assistance to the public and government agencies. These services include determining the environmental hazards posed by waste disposal sites and spills of hazardous materials. Geological principles are applied to minimize the impact of chemical releases or spills.

The Geological Survey Program works to protect groundwater from contamination through regulation of the construction of wells, plugging of abandoned wells, and licenses well drillers and pump installers conducting business in Missouri. In addition to assistance provided in siting waste disposal facilities, the program also implements the Oil and Gas Act, the Underground Injection Control Program of the Safe Drinking Water Act, and the Water Well Drillers Act.

Industrial Minerals Advisory Council

The Industrial Minerals Advisory Council is composed of eight representatives of the industrial minerals industry appointed by the director of the department. The representatives include three limestone producers and one each from industries involved in mining clay, sandstone, sand and gravel, barite and granite. Other members include the director (or designee) of the Department of Transportation and the director (or designee) of the Department of Natural Resources, who acts as chair of the council.

The primary duty of the council is to advise the department on the collection, processing, management and distribution of geologic and hydrologic information to assist the industrial mineral industry. Expenditures from the geologic resources fund, which was created to complete these activities, are reviewed by the council, and the council advises the department on appropriate fees to support the fund.

Bridges, Carey, RG, chair, department designee, director and state geologist, Missouri Geological Survey;

Baldwin, Brandi, State Construction Engineer, Department of Transportation;

Carlson, Mikel, limestone, Gredell Engineering Resources Inc.;

Greer, Jeremy, Ray County Stone;

Keller, David, clay, Harbison Walker International;

Schneider, Perry, limestone, Terracon Consultants, Inc.;

Thiltgen, Chris, sandstone, Capital Quarries, Company, Inc.;

Vacancies (2);

Winter, Ryan, sand and gravel, Winter Brothers Materials;

Steele, Amber, RG, staff director, Industrial Minerals Advisory Council; director, Geological Survey Program.

State Oil and Gas Council

The State Oil and Gas Council promotes the economic development and production of Missouri's oil and gas resources, works to ensure that wastes generated by oil and gas wells are managed properly and protects groundwater aquifers that may be affected by oil and gas well drilling.

Bridges, Carey, RG, chair, statutory member, director and state geologist, Missouri Geological Survey;

Borgmeyer, John, vice chair, Missouri Public Service Commission;

Bai, Baojun, Ph.D., professor, Petroleum Engineering, Missouri University of Science & Technology, Rolla;

Carver, Christina, Department of Economic Development;

Kramer, Brad, industry member, Kansas Resource Exploration and Development LLC;

Luebbert, William J., public member;

Vacancy, public member;

Hoke, John, staff director, Clean Water Commission; director, Water Protection Program;

Steele, Amber, RG, staff director, State Oil and Gas Council; director, Geological Survey Program.

Well Installation Board

The Well Installation Board adopts and amends rules governing well construction and the well drilling industry to protect Missouri's groundwater resources. The board also oversees the examination and licensing of all well drillers and pump installers and takes actions against those who violate the Water Well Driller's Act and Well Construction Rules. The board sets fees by establishing rules that do not substantially exceed the cost and expense of administering the law.



DR. GREGORY
HADDOCK, Ph.D.
Chair
Mining Commission



MIKE LARSEN
Vice Chair, Public Member
Mining Commission



CAREY BRIDGES
Statutory Member
Mining Commission



JOHN HOKE
Statutory Member
Mining Commission

All members of the board are conversant in well drilling, completion and plugging methods and techniques.

Flynn, Danny, chair, well installation contractor representative;

Lindsey, Lindell, vice chair, well installation contractor representative;

Bridges, Carey, RG, statutory member, director and state geologist, Missouri Geological Survey;

Broz, Robert, public member;

Farrar, Neal, monitoring well installation permit representative;

Keegan, Mike, heat pump installation contractor representative;

Vacancy, public member;

Vacancy, public water supply user representative;

Vacancy, private well user representative;

Steele, Amber, RG, staff director, Well Installation Board and director, Geological Survey Program.



KEVIN JAMES
Public Member
Mining Commission



STUART MILLER
Ex Officio Member
Mining Commission



CHRIS WILLIAMS
Public Member
Mining Commission



GUY FRAZIER
Staff Director / Statutory Member
Mining Commission

Land Reclamation Program

The Land Reclamation Program works with the mining industry and Missouri communities to minimize the environmental and health impacts of mining activities in Missouri.

The program carries out Missouri's Abandoned Mine Land program to reclaim abandoned Missouri coal mine sites that have safety hazards or environmental problems. The program also regulates mining and reclamation activities and issues permits. Reclamation bonds ensure sites are properly graded, replanted and maintained after mining ceases. After the mining company completes all required reclamation, the commission releases these financial assurances and relieves the responsible company of any further reclamation liabilities.

The program works with stakeholders, the general public and regulated facilities to comply with state and federal mining and land reclamation regulations.

Missouri Mining Commission

The Missouri Mining Commission governs Missouri's mining requirements as set forth in three state statutes. These statutes protect public health, safety and the environment from adverse effects of mining and ensure beneficial restoration of mined lands.

The Missouri Mining Commission is responsible for issuing mining permits and oversees Missouri's Abandoned Mine Land program. The

commission establishes rules and regulations for mining activities and oversees investigations and inspections necessary to ensure compliance. The commission conducts hearings and when necessary may revoke a permit, order a forfeiture of bonds or cease operations at a facility for failure to comply.

The eight-member commission includes three statutory and five public members. The statutory members include the state geologist, director of the Missouri Department of Conservation and staff director of the Clean Water Commission. The five public members must have an interest in and knowledge of conservation and land reclamation, one must have training and experience in surface mining and one must have training and experience in subsurface mining. Only two members of the commission may have a direct link with the mining industry. With Senate approval, the governor appoints five public members. All members serve a four-year term and continue until their successors are appointed.

Haddock, Dr. Gregory, Ph.D., chair, public member;

Larsen, Mike, vice chair, public member;

Bridges, Carey, RG, statutory member, director and state geologist, Missouri Geological Survey;

(Vacancy), public member;

Hoke, John, statutory member, staff director of Clean Water Commission;

James, Kevin, public member;

Miller, Stuart, *ex officio* member, designee, Department of Conservation;

Williams, Chris, public member;

Frazier, Guy, staff director of the Land Reclamation Program; statutory member, Missouri Mining Commission.

Soil and Water Conservation Program

The Soil and Water Conservation Program administers the policies and general programs developed by the Soil and Water Districts Commission for saving soil and protecting water quality on agricultural lands. The primary responsibility of the program is to assist 114 local soil and water conservation districts as they promote voluntary soil and water conservation to their constituents. The districts provide financial incentives, technical assistance and education to agricultural land-owners and operators, working with state and federal conservation partners.

Other program activities include administering statewide cost-share assistance, district grants and educational programs. The program provides direct assistance to the county soil and water conservation districts through grants and training that support district staff and other administrative expenses. The program also provides each dis-

trict with computers, software and a website at mosoilandwater.land.

Missouri citizens have shown strong support for soil and water conservation and state parks by passing a one-tenth-of-one percent Parks, Soils and Water Sales Tax. The tax was first approved by voters in 1984, and has since been reapproved by at least two-thirds of Missouri voters in 1988, 1996 and 2006. In 2016, the tax was approved by 80%, passing in every county. Half of the sales tax is deposited in the Soil and Water Sales Tax Fund for saving soil and protecting the water resources of the state of Missouri.

Soil and Water Districts Commission

The Soil and Water Districts Commission develops the policies and general programs for agricultural lands that are administered under the Soil and Water Conservation Program. The primary responsibility of the program is to assist local soil and water conservation districts as they promote voluntary soil and water conservation to their constituents. The districts provide financial incentives and technical assistance to agricultural landowners working with state and federal conservation partners with the goal of saving soil and protecting Missouri's water resources.

Funding for financial and technical assistance is provided by the Soil and Water Conservation Sales Tax Fund. This fund receives 50% of the Parks, Soils and Water Sales Tax, a one-tenth-of-one percent sales tax approved by Missouri voters to support Missouri's State Parks, and the Soil and Water Conservation Program.

Vandiver, Gary, chair, resident north of Missouri River;

Gaw, H. Ralph, vice chair, resident south of Missouri River;

Lance, Jeff, member, resident north of Missouri River;

Lovelace, Kenny, member, resident north of Missouri River;

Martin, Tim, member, resident south of Missouri River;

Stevens, Keith, member, resident south of Missouri River;

Schaefer, Kurt, *ex officio* member, director, Department of Natural Resources;

Chinn, Chris, *ex officio* member, director, Department of Agriculture;

Daubert, Christopher R., *ex officio* member, vice chancellor and dean, University of Missouri, College of Agriculture, Food and Natural Resources;

Sumner, Jason, *ex officio* member, director, Department of Conservation;

Plassmeyer, Jim, staff director and director, Soil and Water Conservation Program.



GARY VANDIVER
Chair, Soil and Water
Conservation Commission



H. RALPH GAW
Vice Chair, Soil and Water
Conservation Commission



JEFF LANCE
Member, Soil and Water
Conservation Commission



KENNY LOVELACE
Member, Soil and Water
Conservation Commission



TIM MARTIN
Member, Soil and Water
Conservation Commission



KEITH STEVENS
Member, Soil and Water
Conservation Commission



CHRIS CHINN
Ex Officio Member, Soil and
Water Conservation Commission



CHRISTOPHER R. DAUBERT
Ex Officio Member, Soil and
Water Conservation Commission



KURT SCHAEFER
Ex Officio Member, Soil and
Water Conservation Commission



JASON SUMNER
Ex Officio Member, Soil and
Water Conservation Commission



JIM PLASSMEYER
Staff Director and Director
Soil and Water Conservation
Program

Water Resources Center

The Water Resources Center addresses the development, conservation and utilization of the state's water resources. To assist communities, public entities and state and federal agencies, the center provides technical assistance through drought assessment, planning and water resource monitoring. Areas of expertise within the center include interstate waters, groundwater, surface water and water resource planning.

The surface water section coordinates state water planning and state drought response and monitors flooding conditions. The section also coordinates issues relating to major river basins that affect Missouri and provides technical support for negotiations and litigation actions to protect the state's rights to these waters. The groundwater section operates and maintains a groundwater level observation well network for monitoring Missouri's aquifers. Collection and analysis of groundwater data provides knowledge of avail-

able water quantity, aquifer response to water use, groundwater recharge and aquifer characteristics. The groundwater section also administers the collection and analysis of statewide water use data in accordance with the Major Water User Law.

Missouri State Parks

Telephone: (573) 751-2479 / FAX: (573) 751-8656

Toll free: (800) 334-6946

Mostateparks.com

Missouri State Parks, a division of the Missouri Department of Natural Resources, works to protect and interpret the state's most outstanding natural and cultural resources while providing recreational opportunities compatible with those resources. The Missouri State Park system was established in 1917 and includes 93 state parks and historic sites totaling more than 150,000 acres.

The primary source of funding for the state park system is half of the dedicated constitutional tax of one-tenth-of-one-percent parks, soils and water sales tax. All additional funding comes from revenues generated in the state park system and some federal funds. The parks, soils and water tax was created through a constitutional amendment and earmarked specifically for the state park system and efforts to stop soil erosion. The tax was first approved by voters in 1984, and has since been reapproved by two-thirds of Missouri voters in 1988, 1996 and 2006. In 2016, the tax was approved by 80% passing in every county.

Every year, millions of people visit the state park system to hike, camp, fish, discover the past and explore nature. The state's most outstanding landscapes – deep forests, glades, prairies and blue streams and lakes – are preserved for everyone's enjoyment. State historic sites commemorate events or structures of statewide historical importance and honor people of state and national importance. The system includes homes of famous Missourians, Civil War battlefields and reminders of yesterday, such as gristmills and covered bridges.

Grant Management

Missouri State Parks is responsible for administering three federal grant pass-through programs that provide financial assistance to individuals, groups and public entities for a variety of outdoor recreation and historic preservation purposes.

The Recreational Trails Program provides grants for the development of trails and trailhead facilities. It is supported by the Missouri Trails Advisory Board, who reviews and scores the grant applications and makes recommendations on grant awards.

The Land and Water Conservation Fund grant program provides funds for public outdoor rec-



LAURA HENDRICKSON
Director
Missouri State Parks



JUSTIN ADAMS
Deputy Director
Missouri State Parks



MELANIE ROBINSON-SMITH
Deputy Director
Missouri State Parks

reation projects, such as new park development and renovation within existing parks.

The Historic Preservation Fund grant program, provides funding for the State Historic Preservation Office and funds pass-through grants that relate directly to the identification, evaluation, or protection of historic properties.

State Historic Preservation Office

Missouri was one of the first in the nation to establish the State Historic Preservation Office in 1968 following the Historic Preservation Act of 1966. The office helps facilitate the process of identifying historic properties significant to the citizens, state and nation, and planning for their preservation.

The department coordinates surveys statewide to identify historic, architectural and archaeological resources. Significant properties identified in the surveys may be nominated to the National Register of Historic Places. Missouri has more than 2,400 listings on the National Register, representing more than 47,000 historic buildings, sites, structures and objects. The Missouri Cultural Resource Inventory is being built from information gathered from the survey and nomination process.

As part of its federally mandated responsibilities, the department reviews all federally funded or licensed projects in Missouri to ensure compliance with related federal legislation. The department also administers federal Historic Preservation Fund matching grants from the U.S. Department of the Interior's National Park Service. These funds are used to help identify, evaluate and protect Missouri's cultural resources. Through Missouri's Certified Local Government program, the department trains municipalities in local preservation programs and techniques and awards federal matching grants to help accomplish local preservation goals.

Since 1976, federal tax incentives and related legislation have promoted interest in rehabilitating historic buildings. In 1998, that interest was augmented with the authorization of state tax credits, administered by the Missouri Department of Economic Development. The federal tax credits are available to private investors who rehabilitate historic buildings, such as office buildings and apartments, for uses that produce income. The Department of Natural Resources reviews both federal and state tax credit applications for historic eligibility and conformity with preservation historic property rehabilitation guidelines.

The State Historic Preservation Office also administers the Missouri Heritage Properties Program using funds from Missouri's Historic Preservation Revolving Fund. The program provides assistance to help preserve endangered publicly owned historic buildings.

Missouri Advisory Council on Historic Preservation

Appointed by the governor with the advice and consent of the senate, this council reviews all Missouri nominations to the National Register of Historic Places and advises the state's historic preservation officer. The Advisory Council also provides advice, guidance and professional recommendations to the state historic preservation officer in carrying out the responsibilities of the historic preservation act and other duties, including administration of Missouri's Unmarked Human Burial Sites Act.

Belk, Brad, chair, economic and community development, historian;

Daugherty, Martha (Kacky), vice chair, public member;

Stiritz, Mary (Mimi), secretary, architectural historian;

McDaniel, Cindy, public member;

Vacancy, architect;

Vacancy, public member;

Vacancy, historic archaeologist;

Vacancy, public member;

Wiegers, Dr. Robert Ph.D., historian, archaeologist;

Scott, April, staff director;

Tellman, Chris, staff assistant.

State Parks and State Historic Sites

Central Region

Annie and Abel Van Meter State Park, Saline County, 12 miles northwest of Marshall on Missouri 122.

Arrow Rock State Historic Site, Saline County, 15 miles east of Marshall on Missouri 41.

Boone's Lick State Historic Site, Howard County, MM from Missouri 87, 19 miles northwest of Boonville.

Bothwell Lodge State Historic Site, Pettis County, 5 miles north of Sedalia on U.S. 65.

Clark's Hill/Norton State Historic Site, Cole County near Osage City.

Finger Lakes State Park, Boone County, 10 miles north of Columbia on U.S. 63.

Jefferson Landing State Historic Site/Missouri State Museum, Jefferson City, between State Capitol and Governor's Mansion.

Jewell Cemetery State Historic Site, Boone County, near Columbia.

Katy Trail State Park, the 240-mile trail has been developed between Clinton and Machens.

Rock Bridge Memorial State Park, Boone County, 7 miles south of Columbia on Missouri 163.

Rock Island Trail State Park, open from Pleasant Hill to Windsor.

Sappington African American Cemetery State Historic Site, Saline County, 4.5 miles southwest of Arrow Rock on County AA Spur.

Sappington Cemetery State Historic Site, Saline County, 4.5 miles southwest of Arrow Rock on County AA Spur.

Kansas City Region

Battle of Island Mound State Historic Site, near Butler in Bates County.

Battle of Lexington State Historic Site, Lafayette County, in Lexington on U.S. 24.

Thomas Hart Benton Home and Studio State Historic Site, Jackson County, 3616 Bellevue, Kansas City.

Big Lake State Park, Holt County, 11 miles southwest of Mound City on Missouri 118 and Missouri 159.

Confederate Memorial State Historic Site, Lafayette County, 1 mile north of Higginsville on Missouri 20 and Missouri 13.

Knob Noster State Park, Johnson County, Knob Noster on U.S. 50.

Lewis and Clark State Park, Buchanan County, 20 miles southwest of St. Joseph on Missouri 45.

Wallace State Park, Clinton County, 6 miles south of Cameron on Missouri 121.

Watkins Woolen Mill State Park and Historic Site, Clay County, 6.5 miles north of Excelsior Springs on U.S. 69.

Weston Bend State Park, Platte County, 1 mile south of Weston on Missouri 45.

Lakes Region

Battle of Carthage State Historic Site, Jasper County, E. Chestnut St., Carthage.

Bennett Spring State Park, Dallas County, 12 miles west of Lebanon on Missouri 64.

Big Sugar Creek State Park, McDonald County, 5 miles east of Pineville on CR S.E. W24.

Bryant Creek State Park, Douglas County near Ava on County Road 337D.

Nathan Boone Homestead State Historic Site, Greene County, north of Ash Grove on Missouri V.

Ha Ha Tonka State Park, Camden County, 5 miles southwest of Camdenton.

Harry S Truman Birthplace State Historic Site, Barton County, in Lamar on U.S. 160.

Harry S Truman State Park, Benton County, west of Warsaw.

Lake of the Ozarks State Park, Camden County, near Osage Beach on Missouri 42.

Osage Village State Historic Site, Vernon County, near Schell City, 9 miles north of U.S. 54 off Vernon County C.

Shepherd of the Hills State Park, Taney County (not open).

Pomme de Terre State Park, Hickory County, 4 miles north of Pittsburg on Missouri 64.

Prairie State Park, Barton County, 25 miles north of Joplin on Barton County P and K, off Missouri 43.

Roaring River State Park, Barry County, 7 miles south of Cassville on Missouri 112.

Stockton State Park, Cedar County, at Stockton on Missouri 215.

Table Rock State Park, Stone County, 5 miles west of Branson on Missouri 165.

Northeast Region

Battle of Athens State Historic Site, Clark County, near Revere.

Crowder State Park, Grundy County, 2 miles west of Trenton on Missouri 128.

Cuivre River State Park, Lincoln County, 5 miles east of Troy on Missouri 47.

Gen. John J. Pershing Boyhood Home State Historic Site, Linn County, in Laclede on Missouri 139.

Graham Cave State Park, Montgomery County, 2 miles west of Danville on County TT.

Iliniwek Village State Historic Site, Clark County, southeast of St. Francoisville.

Locust Creek Covered Bridge State Historic Site, Linn County, 3 miles west of Laclede on U.S. 36.

Long Branch State Park, Macon County, 5 miles west of Macon on U.S. 36.

Mark Twain Birthplace State Historic Site, Monroe County, near Paris on Missouri 107.

Mark Twain State Park, Monroe County, at Florida on Missouri 107.

Pershing State Park, Linn County, 2 miles southwest of Laclede off U.S. 36.

Thousand Hills State Park, Adair County, 4 miles west of Kirksville on Missouri 157.

Union Covered Bridge State Historic Site, Monroe County, 8 miles southwest of Paris on County C.

Wakonda State Park, Lewis County, 3 miles south of LaGrange on U.S. 61.

Southeast Region

Battle of Pilot Knob State Historic Site, Iron County, in Pilot Knob on Missouri 21.

Big Oak Tree State Park, Mississippi County, 10 miles south of East Prairie on County A to Missouri 102.

Bollinger Mill State Historic Site and Burfordville Covered Bridge State Historic Site, Cape Girardeau County, in Burfordville on Missouri 34.

Current River State Park, Shannon County, north of Eminence.

Dillard Mill State Historic Site, Crawford County, 12 miles southeast of Steelville near Missouri 49 at Dillard.

Echo Bluff State Park, Shannon County, 25 miles south of Salem off Hwy. 19.

Elephant Rocks State Park, Iron County, northeast edge of Graniteville on Missouri 21.

Eleven Point State Park, Oregon County (not open).

Grand Gulf State Park, Oregon County, 6 miles west of Thayer.

Hunter-Dawson State Historic Site, New Madrid County, in New Madrid on U.S. 61.

Jay Nixon Backcountry, Iron County (not open).

Johnson's Shut-Ins State Park, Reynolds County, 8 miles north of Lesterville on County N.

Lake Wappapello State Park, Wayne County, 12 miles north of Poplar Bluff on U.S. 67 and nine miles east on Missouri 172.

Montauk State Park, Dent County, 21 miles southwest of Salem on Missouri 119.

Morris State Park, Dunklin County, southwest of Malden.

Onondaga Cave State Park, Crawford County, 3 miles south of Leasburg on County H.

Sam A. Baker State Park, Wayne County, 3 miles north of Patterson on Missouri 143.

Taum Sauk Mountain State Park, Iron County, 9 miles southwest of Ironton.

Towosahgy State Historic Site, Mississippi County, east of East Prairie on County FF.



NANCY GIBLER
Chair, Environmental
Improvement and Energy
Resources Authority



MARY FONTANA NICHOLS
Vice Chair, Environmental
Improvement and Energy
Resources Authority



RODNEY SCHAD
Secretary, Environmental
Improvement and Energy
Resources Authority



DERON CHERRY
Treasurer, Environmental
Improvement and Energy
Resources Authority

Trail of Tears State Park, Cape Girardeau County, 10 miles north of Cape Girardeau on Missouri 177.

St. Louis Region

Castlewood State Park, St. Louis County, near Ballwin.

Deutschheim State Historic Site, Gasconade County, 109 W. Second St., Hermann.

Dr. Edmund A. Babler Memorial State Park, St. Louis County, 20 miles west of St. Louis on Missouri 109 off St. Louis County CC.

Don Robinson State Park, Jefferson County, southeast of Pacific.

Edward (Ted) and Pat Jones-Confluence Point State Park, St. Charles County, in West Alton.

Felix Valle State Historic Site, Ste. Genevieve County, Merchant at Second St., Ste. Genevieve.

First Missouri State Capitol State Historic Site, St. Charles County, in St. Charles on Main St..

Gov. Daniel Dunklin's Grave State Historic Site, Jefferson County, in Herculaneum on U.S. 61.

Hawn State Park, Ste. Genevieve County, 13 miles east of Farmington on Missouri 32.

Mastodon State Historic Site, Jefferson County, near Imperial, off I-55.

Meramec State Park, Franklin County, 4 miles east of Sullivan on Missouri 185.

Missouri Mines State Historic Site, St. Francois County, in Park Hills on Hwy. 32.

Robertsville State Park, Franklin County, 8 miles east of I-44 on Rt. O.

Route 66 State Park, St. Louis County, 2 miles east of Eureka off I-44.

St. Francois State Park, St. Francois County, 4 miles north of Bonne Terre on U.S. 67.

St. Joe State Park, St. Francois County, in Park Hills.

Sandy Creek Covered Bridge State Historic Site, Jefferson County, 5 miles north of Hillsboro, off Missouri 21.



JOE BOLAND
Executive Director
Environmental Improvement
and Energy Resources
Authority



MARK PAULEY
Deputy Director
Environmental Improvement
and Energy Resources
Authority

Scott Joplin House State Historic Site, St. Louis County, 2658-A Delmar, St. Louis.

Washington State Park, Washington County, 14 miles northwest of Potosi on Missouri 21.

Environmental Improvement and Energy Resources Authority

Telephone: (573) 751-4919 / FAX: (573) 635-3486
eiera.mo.gov

The Environmental Improvement and Energy Resources Authority (EIERA) is a quasi-governmental environmental finance agency administratively assigned to the Missouri Department of Natural Resources. The authority was established by the Missouri General Assembly in 1972, and EIERA board members are appointed by the governor. EIERA is committed to providing solutions that help Missourians and the environment thrive through finance, research and technical assistance to preserve or foster the responsible management of our air, land, water and energy resources for the well-being of our citizens and Missouri's economy.

As the state's primary energy and environmental bond issuing authority, the EI ERA promotes Missouri's environment and economy by providing a broad range of financial support and services. To date, the EI ERA has assisted Missouri communities, utilities, schools, organizations and businesses by providing almost \$6 billion in bond financing and more than \$30 million in project financing that have supported infrastructure upgrades, energy efficiency, pollution prevention, technical assistance, research and environmental education.

Gibler, Nancy, chair;

Nichols, Mary Fontana, vice chair;

Schad, Rodney, secretary;

Cherry, Deron, treasurer;

Pauley, Mark, deputy director

Boland, Joe, executive director.

Petroleum Storage Tank Insurance Fund Board of Trustees

Telephone: (573) 522-2352 / FAX: (573) 522-2354
pstif.org

The Petroleum Storage Tank Insurance Fund Board of Trustees administers the Petroleum Storage Tank Insurance Fund, which insures tank owners and operators for risks associated with leaks of petroleum products from their tanks or piping. It also provides funding to clean up certain properties where historic tank operations have contaminated the environment, restoring those properties to economic viability.

The 11-member board includes the commissioner of administration and the directors of the departments of agriculture and natural resources or their designees. The governor appoints and the Senate approves eight citizens who each serve a four-year term. The citizens represent tank owners, financial institutions, industrial and commercial users of petroleum, the insurance industry and the public.

Greer, James, chair, owner/operator of above-ground storage tanks representative;

Ford, James P., vice chair, insurance underwriting industry representative;

Kolb, Thomas, small owner/operator of petroleum storage tanks representative;

Mariea, Schuyler J., financial institutions representative;

McNutt, Donald, large owner/operator of petroleum storage tanks representative;

Opie, Danny, industrial and commercial users of petroleum representative;

Crawford, Margarete, Office of Administration designee;

Naught, Kristi, Department of Agriculture designee;

Westen, Jacob, Department of Natural Resources designee;

Teague, Ken, public member;

Vacancy (1), public member;

Ogletree, Kelley J., executive director;

Taylor, John W., general counsel.



JAMES GREER
Chair, Petroleum Storage Tank
Insurance Fund



JAMES P. FORD
Vice Chair, Petroleum Storage
Tank Insurance Fund



THOMAS KOLB
Trustee, Petroleum Storage Tank
Insurance Fund



SCHUYLER J. MARIEA
Trustee, Petroleum Storage Tank
Insurance Fund



DONALD McNUTT
Trustee, Petroleum Storage Tank
Insurance Fund



DANNY OPIE
Trustee, Petroleum Storage Tank
Insurance Fund



MARGARET CRAWFORD
Office of Administration
Designee, Petroleum Storage
Tank Insurance Fund



KRISTI NAUGHT
Department of Agriculture
Designee, Petroleum Storage
Tank Insurance Fund



JACOB WESTEN
Department of Natural Resources
Designee, Petroleum Storage
Tank Insurance Fund



KEN TEAGUE
Department of Natural Resources
Public Member, Petroleum
Storage Tank Insurance Fund



KELLEY J. OGLETREE
Executive Director, Petroleum
Storage Tank Insurance Fund



JOHN W. TAYLOR
General Counsel, Petroleum
Storage Tank Insurance Fund



Department of Public Safety

Lewis and Clark State Office Bldg.
PO Box 749, Jefferson City 65102
Telephone: (573) 751-4905 / FAX: (573) 751-5399
dps.mo.gov
Email: dpsinfo@dps.mo.gov

Mission

Established by the Omnibus State Reorganization Act of 1974, the Department of Public Safety (DPS) coordinates statewide law enforcement, criminal justice, emergency response and public safety efforts to ensure a safe environment for Missourians. The department aims to provide a safe and secure environment for all residents and visitors by providing services in cooperation with public safety agencies and other public and private entities. DPS is organized into eight divisions: **Office of the Director, Missouri Capitol Police, Division of Fire Safety, Division of Alcohol and Tobacco Control, Missouri State Highway Patrol, State Emergency Management Agency, Missouri Veterans Commission and Missouri Gaming Commission.**

Office of the Director

The director of public safety is appointed to this cabinet-level position by the governor, with the advice and consent of the Senate. The director is responsible for developing public safety programs, peace officer training and licensing and providing legislative guidance on criminal justice issues. Additionally, the director is responsible for overseeing distribution of state and federal resources and funds in contracts for narcotics control, internet sex crime elimination, victims' assistance, crime prevention, interoperable communications and juvenile justice. As the department's central management unit, the director's office coordinates departmental budget, personnel, legislative matters and related financial and administrative activities. The director's office is also responsible for the administration of specific programs conferred upon it by the legislature or governor. These programs include:

The Office for Victims of Crime (OVC) is made up of the Crime Victim Services Unit and the Crime Victim Compensation Program.

The **Crime Victim Services Unit (CVSU)** administers services and grant programs to serve and protect Missouri crime victims, at-risk youth



MARK S. JAMES
Director



TROY J. MURDOCK
Deputy Director



COURTNEY KAWELASKE
Assistant Deputy Director

and their families. Through collaborative partnerships with other state agencies, statewide organizations and local service providers, CVSU promotes access to information, resources and services. CVSU administers victim-centered state and federal funding opportunities, initiatives and programs as well as juvenile justice and delinquency prevention initiatives.

State and federal funding programs administered by CVSU include: STOP Violence Against Women Act (VAWA); Sexual Assault Services Program (SASP); Protection Program for Victims/Witnesses of Violent Crime (PPVVC); Crime Victim Advocate Credentialing Program (CVACP); and Juvenile Justice and Delinquency Prevention Program (Title II).

As the state administering agency of the Title II program, CVSU ensures compliance with the Juvenile Justice and Delinquency Prevention Act (JJDP). The office supports the Juvenile Justice Advisory Group (JJAG) and performs activities to maintain compliance with the core requirements of JJDP.

CVSU also administers the Missouri Victim Automated Notification System (MOVANS). MOVANS provides victims, family members, advocates and concerned citizen with important information on the custody status of offenders incarcerated in Missouri jails or the Missouri



JUDY MURRAY
Executive Assistant



KAYLA KEMP
General Counsel



JAYLN TALBOT
Legislative Liaison



MIKE O'CONNELL
Communications Director



KYLIE DICKNEITE
Homeland Security Director



CONNIE BERHORST
Juvenile Justice/Crime Victim
Services Program Manager



JONI MCCARTER
DPS Grants Program Manager



JEREMY SPRATT
Peace Officer Standards and
Training Program Manager

Department of Corrections, orders of protection and court events. MOVANS is a public service. Registrants can sign up to receive notifications by text or email.

The **Crime Victims Compensation** Program (CVC) administers an application program designed to financially assist victims who have sustained physical, emotional, mental harm or trauma resulting from certain violent crimes.

CVC also administers the Sexual Assault Forensic Exam (SAFE) and the Child Physical Abuse Forensic Exam (CPAFE) programs. These programs provide reimbursement for sexual assault and child abuse forensic examinations.

The **Office for Victims of Crime** serves the public, nonprofit organizations, crime victim advocates, law enforcement agencies, medical providers and local and state governments by administering programs that impact crime victims, their families and at-risk youth. The office provides training and consultation to assist in the development or enhancement of local programs and serves as a public resource to victims of crime who encounter difficulty accessing services or who believe they have been deprived of their statutory or constitutional rights.

Peace Officer Standards and Training (POST) Program

The **Peace Officer Standards and Training (POST) Program** is responsible for licensing peace officers, ensuring compliance with peace officer continuing law enforcement education, training requirements, and conducting investigations for disciplining the licenses of peace officers as specified by Chapter 590, RSMo. The POST program also licenses law enforcement basic training centers, continuing law enforcement education training providers, basic training instructors, and corporate security advisors; approves law enforcement training curriculum; administers the Missouri Blue Scholarship program; and provides staff support for the Peace Officer Standards and Training (POST) Commission.

Peace Officer Standards and Training Commission

Arnold, Chief Justin L., chief of police member;
Arnott, Sheriff Jim C., sheriff member;
Clark, Detective Edward M., peace officer member;
Cleaver, Dr. Emanuel III, public member;
DiGiuseppi, Chief Christopher A., chief of police member;

Hill, Chief Gary L., chief of police member;
Hogan, Detective Alphonso II, peace officer member;
Holland, Sheriff Erik G., sheriff member;
Jones, Major Benjamin C., state law enforcement member;
Leasor, Dr. Thomas, training center director member;
Marshak, Sheriff David L., sheriff member.

Missouri Office of Homeland Security

The Missouri Office of Homeland Security's origins date back to Sept. 26, 2001, just 15 days after the Sept. 11, 2001, terrorist attacks, when Missouri named a Governor's Special Advisor on Homeland Security, making Missouri the first state to appoint a liaison to the federal government for homeland security issues. Executive Order 05-20 was signed on July 21, 2005, moving OHS to the Department of Public Safety. In the same executive order, the **Homeland Security Advisory Council (HSAC)** was established. The HSAC's mission is to ensure local and state homeland security plans regarding terrorism and disaster preparedness are executed and coordinated efficiently to better protect Missourians.

The Office of Homeland Security director reports to the DPS director, who is the governor's designated Homeland Security Advisor (HSA). The office coordinates local, state, federal, private sector and citizen activities related to homeland security efforts, utilizing the HSAC and Regional Homeland Security Oversight Committees (RH-SOC) and individual OHS initiatives to ensure statewide coordination of resources for homeland security.

The Regional Homeland Security Oversight Committees (RHSOCs) are an integral part of the Missouri Homeland Security Regionalization Program. OHS works very closely with the RHSOCs to distribute homeland security funding to identified needs at the local level. Under this program the state is divided into nine homeland security regions and two Urban Area Security Initiatives (UASI). The purpose of regionalization is to establish a common sense, logical governance structure and process to facilitate local, community-level engagement in not only grant funding priorities and strategies, but other homeland security related decisions. The RHSOCs are comprised of at least fourteen core disciplines representing their local and county interests.

The Missouri Office of Homeland Security is the designated State Administrative Agency (SAA) for the U.S. Department of Homeland Security's Homeland Security Grant Program (HSGP) and the State and Local Cybersecurity Program (SL-CGP). Through the DPS Grants Unit, the HSGP includes the **State Homeland Security Program**

(**SHSP, Regionalization and LETPA**), **Urban Areas Security Initiative (UASIs)** and the **Nonprofit Security Grant Program (NSGP)**.

THIRA/SPR: The office is responsible for the completion of the Threat and Hazard Identification and Risk Assessment (THIRA) and the integration of the Stakeholder Preparedness Review (SPR) to help communities understand their risks and determine the capabilities required to address those risks.

Missouri Data Exchange Program Office: The Missouri Data Exchange (MoDEX) is a statewide information sharing process developed for use by Missouri criminal justice agencies and is accessed through the FBI's National Data Exchange (N-DEX), a secure nationwide information sharing system.

Law Enforcement Mutual Aid Program: Through this program, OHS is the point of coordination for the Missouri Uniform Law Enforcement-Mutual Aid Plan (MULE-MAP), which is the law enforcement component of the overall state mutual aid response plan.

Homeland Security Information Network (HSIN): The office serves as the administrator for HSIN, a secure network for homeland security mission operations to share sensitive but unclassified information. This network allows homeland security partners to manage operations, analyze data, send alerts and notices and share information to help keep communities safe.

Cybersecurity Preparedness Program: The OHS Cybersecurity Preparedness Program is a team of Cybersecurity Specialists assigned to the Missouri Information Analysis Center. The program coordinates statewide cybersecurity initiatives with local, state and federal partners, including other state executive branch departments, Missouri Secretary of State's Office, Missouri's three fusion centers, Missouri Center for Education Safety, Missouri hospitals, DHS's Cybersecurity and Infrastructure Agency (CISA), and many other public and private partners.

Counter Terrorism Officer Program: The OHS Counter Terrorism Officer (CTO) Program works to develop a group of Missouri law enforcement officers who receive advanced training in counter-terrorism preparedness and response. In addition to online and in-person training, the program works to strengthen statewide partnerships and information sharing and to increase cross-agency cooperation with state, local and federal counter-terrorism officer programs.

Critical Infrastructure Protection Program: OHS's Critical Infrastructure Protection Program focuses on strengthening the security and resiliency of critical infrastructure in Missouri through established relationships with all stakeholders.

Law Enforcement Support Program (LESO):

The Missouri LESO Program facilitates local and state law enforcement agency requests to the Department of Defense Law Enforcement Support Office for excess property (equipment) to support response to natural disasters and critical incidents. Excess property can consist of, but is not limited to, computers, generators, clothing, boots, field gear, flex cuffs, weapons, four-wheel drive vehicles, watercraft and aircraft. The property is available at no charge except for shipping.

In addition to the U.S. Department of Homeland Security Grants, the **DPS Grants Unit** administers the following state and federal grant programs:

U.S. Department of Justice Grants: **Edward Byrne Memorial Justice Assistance Grant, Local Law Enforcement Block Grant, Residential Substance Abuse Treatment, Paul Coverdell National Forensic Sciences, State Crisis Intervention Program, Project Safe Neighborhoods, Operation Legend, and the Patrick Leahy Bulletproof Vest Partnership (BVP) Program.**

State Grants: Missouri Crime Lab Upgrade Program, State Cyber Crime Grant, Deputy Sheriff Salary Supplementation Fund, State Drug Task Force Grants, Local Violent Crime Prevention Grants, Critical Incident Stress Management Program, Economic Distress Zone, Water Safety Education, and American Rescue Plan Act Grants.

The DPS Grants Unit also provides staff support for the Homeland Security Advisory Council, Regional Homeland Security Oversight Committee, Criminal Records and Justice Information Advisory Committee, **Missouri Sheriff Methamphetamine Relief Taskforce (MoSMART)** and the **Missouri Crime Laboratory Review Commission (MCLRC).**

Missouri Statewide Interoperability Network (MOSWIN)

In 2009, the Department of Public Safety, in conjunction with its public safety partners, began construction of the **Missouri Statewide Interoperability Radio Network (MOSWIN)**. MOSWIN, comprising 76 (VHF High Band 150MHz) and 61 (700/800 MHz) sites, became operational in December 2012. MOSWIN provides the infrastructure for interoperable communications throughout Missouri for local and state agencies. MOSWIN has four master site zones. Zone 1 in Jefferson City, Zone 2 (in partnership with the City of St. Louis, 22 sub-sites) in St. Louis, Zone 3 in Weldon Spring and Zone 4 (in partnership with the City of Springfield and Greene County, seven sub-sites) in Springfield.

There are two levels of MOSWIN membership: Level 1 agencies utilize MOSWIN for full-



ROGER STROPE
Director, Missouri Statewide
Interoperability Network

time, day-to-day radio communications. As of April 2023, there are 317 Level 1 agencies. Level 2 agencies utilize MOSWIN to achieve interoperability with local and state agencies but retain their own radio systems for internal day-to-day communications. As of April 2023, there are 1,184 agencies with Level 2 MOSWIN access.

As of April 2023, there are 51,971 radios with access to the system. MOSWIN system administration and operations headquarters is at the Missouri Interoperability Center (MIC) in Jefferson City. The MIC provides training and technical assistance for all system users and is the Emergency Support Function-2 (Communications Annex) lead during declared state emergencies.

The MIC also provides staff support for the Missouri 911 Service Board and serves as project manager for the NTIA Next Generation 9-1-1 grant program.

Missouri 911 Service Board

Murdock, Troy J, Department of Public Safety Deputy Director, member;

Korte, Sheriff Stephen, Sheriffs Association Representative, member;

Newell, Sarah, Association of Public Safety Communications Officers, member;

Thacker, Lisa, 911 Directors' Association, member;

Scott, Dr. Kenneth, 911 Service Provider in 2nd, 3rd and 4th Class Counties, member;

Snider, Chief Michael, Fire Chiefs' Representative;

Wells, Alan, 911 Service Provider in 1st Class County or City not within a county, member;

White, Jason, Emergency Medical Services Association, member;

Hack, Ronald, Governor's Council on Disability Representative, member;

Phillips, Mike, Missouri Municipal League, member;

Hartman, Chief Chad, Missouri Police Chiefs' Association member;



ZIM SCHWARTZE
Chief
Capitol Police



BRIAN KEMPKER
Captain
Capitol Police



ERIC CLEMONS
Lieutenant
Capitol Police



KENT WALKER
Lieutenant
Capitol Police

Webb, J.R., National Emergency Number Association, member;

(Vacancy), Wireless Telecommunications Service Provider, member;

(Vacancy), Voice-over-internet-protocol Service Provider, member;

(Vacancy), Telecommunications Service Provider, member.

To learn more about the Missouri Department of Public Safety, visit the DPS social media sites:

- facebook.com/MoPublicSafety
- twitter.com/MoPublicSafety
- flickr.com/photos/missouridps
- youtube.com/@MoPublicSafety

Missouri Capitol Police

PO Box 36, Jefferson City 65102
Communications: (573) 522-2222
Headquarters: (573) 751-2764
Website: mcp.dps.mo.gov
Email: cpinfo@dps.mo.gov

Since 1983, Missouri Capitol Police (MCP) has served as the primary full-service law enforcement agency for the 72-acre Capitol Complex and state office buildings located in Cole County. Capitol Police has statutory authority over all state-owned/leased property in Cole County. Services are provided to over 18,000 state employees across various agencies and numerous visitors throughout the year.

The mission of MCP is to deliver quality service that ensures the safety of the unique community officers protect and serve guided by professionalism, fairness, personal honor and integrity. MCP officers safeguard a community that includes the Missouri General Assembly, statewide elected officials, state employees and visitors to state owned/leased buildings. MCP follows a community policing philosophy and strives to uphold these principles daily

Patrol Division

Missouri Capitol Police officers carry out police duties, processes and operations which includes patrolling its jurisdiction 24 hours a day, seven days a week. Patrols are conducted on foot, by vehicle and on bicycle. Officers regularly respond to a range of incidents and calls for service, including criminal investigations, medical emergencies, traffic accidents, security concerns, fire alarms, and providing security escorts. The Capitol Police also manage computerized systems for fire and life safety, as well as after-hours entry monitoring for the Capitol Complex and surrounding buildings.

Special Services

Missouri Capitol Police officers provide specialized safety and emergency response training for Capitol staff and other state employees upon request. Security vulnerability exercises for state facilities located in Cole County are conducted on a regular basis. Capitol Police has Explosive Detection K-9 Teams for its jurisdiction and to assist other law enforcement agencies when needed.

Executive Protection Detail

Missouri Capitol Police provide full-time security at the Governor's Mansion, 24 hours a day. Officers assigned to this detail provide residential security and protection of the governor, the first family, Governor's Mansion staff and thousands of visitors annually. In this role, MCP expanded upon the work first taken on when the Missouri Office of Administration created the Governor's Mansion executive protection detail, which provided 24-hour protection at the mansion beginning in 1978.

To learn more about Missouri Capitol Police, visit MCP's social media sites:

- facebook.com/MOCapitolPolice
- twitter.com/MoCapitolPolice

Missouri Division of Fire Safety

205 Jefferson St., 13th Fl.;
PO Box 844 Jefferson City 65102
Telephone: (573) 751-2930 / FAX: (573) 751-5710
dfs.dps.mo.gov
Email: firesafe@dfs.dps.mo.gov

The Missouri State Fire Marshal's Office was established by the 76th Missouri General Assembly in 1973. Effective September 1985, the office was renamed the Division of Fire Safety (DFS) and was housed within the Missouri Department of Public Safety.

The division is charged with the oversight and enforcement of programs that maintain the safety and well-being of the general public. Responsibilities include: providing fire safety standards and inspections for state-licensed facilities; investigating fires and explosions upon request; regulating the use and sale of fireworks and licensing fireworks operators; training and certification of firefighters and emergency response personnel; inspecting and licensing nonexempt boilers and pressure vessels; inspecting and issuing operating permits for elevator-related equipment; inspecting and issuing operating permits for amusement rides; monitoring of fire emergencies and assisting local, area and regional fire authorities through the State Fire Mutual Aid System; overseeing the rules and regulations relating to the licensing of explosive blasters and the registration of explosive users; overseeing the fire standard compliant cigarette program; and overseeing the Missouri Volunteer Firefighter Workers Compensation Grant Program.

Fire Service Training/Certification

The Division of Fire Safety's Training and Certification Unit is responsible for the training and certification of over 25,000 firefighters across the state. In addition, those served by the unit include representatives from the fire service, law enforcement, private industry and other state agencies. The division offers 27 levels of state certification. The Missouri Division of Fire Safety is accredited through the International Fire Service Accreditation Congress, and National Board of Fire Service Professional Qualifications and is licensed by the Missouri Peace Officer Standards and Training (POST) Program as a Continuing Law Enforcement Education (CLEE) provider.

State Fire Mutual Aid

The Division of Fire Safety coordinates activation and deployment of local resources when inter-regional mutual aid assistance is requested. When an incident occurs within any one of the nine mutual aid regions and all local resources become exhausted, the regional coordinator con-

tacts the Division of Fire Safety's state mutual aid coordinator to request mutual aid assistance of specific resources. The state coordinator in turn contacts mutual aid coordinators within unaffected regions to locate and deploy the needed resources to the impacted region. With information gathered from the annual Fire Department Registration program and continued input and support from all fire service agencies, the system stands ready to mitigate the effect of small-scale or large-scale emergencies. The state mutual aid coordinator also administers the National Fire Incident Reporting System.

Fire Safety Education/Advisory Commission

The Division of Fire Safety addresses Missouri's fire service training needs through contracts in cooperation with community colleges, colleges, regional training facilities, fire and emergency services training entities and universities as appropriated in the state budget. The Missouri Fire Safety Education/Advisory Commission reviews and determines appropriate programs and activities for which funds may be expended and advises the division accordingly.

Fire Safety Inspection

Fire safety inspectors conduct inspections of facilities and locations licensed or certified by state agencies, including the Department of Health and Senior Services, the Department of Mental Health and the Department of Social Services. These inspections, based upon nationally recognized codes and standards, are designed to eliminate fire safety hazards for occupants of childcare homes and centers, facilities and homes licensed by the Department of Mental Health, foster care providers and facilities housing at-risk youth.

State statute requires the Division of Fire Safety to conduct fire safety inspections to ensure compliance with state regulations in residential care facilities and assisted living facilities. Approximately 600 existing facilities require annual inspections by the Division of Fire Safety in coordination with the Department of Health and Senior Services.

Fire Investigation

The Fire Investigation Unit provides fire and explosive-related investigative services to Missouri's fire service and law enforcement. Under section 320.230, RSMo, the state fire marshal and the division's appointed investigators are responsible for investigating incidents involving the possibility of arson or explosion-related offenses



TIM BEAN
State Fire Marshal
Division of Fire Safety



MATT LUETKEMEYER
Assistant State Fire Marshal
Division of Fire Safety



JESSICA PREWETT
Fiscal/Administrative Manager
Division of Fire Safety



SCOTT STONEBERGER
Law Enforcement Manager
Division of Fire Safety

as requested by the fire service, law enforcement or prosecuting attorneys within the state. Investigators are trained in several fields of expertise, including insurance fraud, explosive recognition, weapons of mass destruction and post-blast investigations.

Fire investigators are Peace Officer Standards and Training (POST)-licensed law enforcement officers with the power of arrest for criminal offenses when investigating the cause, origin or circumstances of fires, explosions or similar occurrences involving the possibility of arson or related offenses. Investigators also have arrest powers when aiding and assisting the sheriff or a chief of police or designated representative upon request.



GREG LANDWEHR
Deputy Chief, Firefighter
Training and Certification
Program
Division of Fire Safety



TIM BOGGS
Deputy Chief, Boiler and Pressure
Vessel Safety Program
Division of Fire Safety

Fireworks Enforcement

The Division of Fire Safety is charged with enforcing section 320.106, RSMo, involving the investigation, permitting and inspection of the fireworks industry in Missouri. This statute requires prospective manufacturers, distributors, jobbers, wholesalers, seasonal retailers and persons requesting special fireworks displays to apply to the Division of Fire Safety for permits to do business in Missouri. Applicants must meet certain requirements, follow safety procedures and acquire a fireworks permit.

The scope of this program was broadened by the General Assembly in 2004 with the addition of testing and licensing of individuals who shoot fireworks for public displays. This includes proximate (indoor) fireworks shows.

The division's training/certification staff conducts the testing and issues the licenses for the display/proximate operators.

The division's inspection and investigation staff conduct inspections of facilities selling, manufacturing or distributing fireworks.



GREG DICKENS
Deputy Chief, Fire Safety
Inspection Program
Division of Fire Safety

Blasting Safety Act

The Blasting Safety Act was created in 2007, when the General Assembly enacted House Bill

298. This act established the Blasting Safety Board to develop and adopt a code of rules and regulations relating to the licensing of blasters and the registration of explosives users. The act also requires the division to investigate com-

plaints involving blasting operations throughout the state.

The Blasting Safety Board continues to advise the division on rules and regulations governing the program.

Boiler and Pressure Vessel Act

The Missouri Boiler and Pressure Vessel Act, per sections 650.200–650.295, RSMo, was passed in 1984 and became mandatory on Nov. 12, 1986. The purpose of the law is to ensure the safety of the general public and those who work in the vicinity of boilers and pressure vessels and to protect property. The provisions of this law do not apply in cities and counties that choose to regulate boilers and/or pressure vessels by ordinance.

The act requires periodic inspections of boilers and pressure vessels and the issuance of state operating certificates. Inspections are performed by certified inspectors in accordance with nationally recognized standards. Vessels found to have violations in relation to these standards are required to be repaired before the issuance of the state operating certificate. Accidents involving boilers or pressure vessels are investigated by the Boiler and Pressure Vessel Safety Unit.

The Board of Boiler and Pressure Vessel Rules advises the division on rules and regulations governing the program.

Elevator Safety Act

In 1994, the 86th General Assembly enacted House Bill 1035, creating the Elevator Safety Act. This act established an Elevator Safety Board to develop and adopt a code of rules and regulations relating to the construction, maintenance, testing and inspection of all elevators and similar devices, as well as the evaluation of variance requests.

The act requires annual safety inspections of every elevator and similar devices as specified in the statute. Upon an approved inspection, a state operating certificate is issued.

Amusement Ride Safety Act

In 1997, House Bill 276 was enacted relating to amusement ride safety. It requires annual safety inspections of all amusement rides and mandates each ride have a state operating permit before operating in Missouri. Additionally, division staff has the authority to conduct spot inspections on any ride operating in the state.

If a serious injury or death occurs as a result of the operation of an amusement ride, the Division of Fire Safety initiates an investigation into the cause of the accident.

Staff of the elevator safety program performs the duties required to support the Amusement Ride Safety Act. This program is overseen by a nine-member Amusement Ride Safety Board, which advises the division on rules and regulations governing the program.

Fire Safety Standard and Firefighter Protection

This act, passed in 2009, assigns the Division of Fire Safety responsibility for monitoring cigarette manufacturers' compliance with the requirement that only reduced ignition propensity cigarettes are sold in Missouri. Since Dec. 31, 2010, cigarettes sold in Missouri have been required to be fire-safe compliant (FSC).

Division responsibilities include verification of individual cigarette brand styles based upon nationally recognized testing standards to ensure compliance with state law. The division maintains a list of cigarettes meeting the established performance standard. The list is also provided to the state Attorney General's Office and the Missouri Department of Revenue.

The division recertifies the cigarettes every three years, approves cigarette pack FSC labeling and manages the Cigarette Fire Safety and Fire Fighter Protection Act Fund used to support fire prevention and safety programs.

Missouri Volunteer Firefighter Workers' Compensation Grant

This act, passed in 2016 and fully funded in 2021, provides the Division of Fire Safety the ability, subject to appropriations, to disburse grant funding to any applying volunteer fire protection association to fund such association's costs related to workers' compensation insurance premiums. Subject to the review of the application, grants of

\$500 to \$2,000 may be awarded.

To learn more about the Division of Fire Safety, visit DFS' social media sites:

- facebook.com/MOFireSafety
- twitter.com/MoFireMarshal

Missouri Division of Alcohol and Tobacco Control

1738 E. Elm St., Lower Level, Jefferson City 65101
Telephone: (573) 751-2333 / FAX: (573) 526-4369
atc.dps.mo.gov

The Department of Liquor Control was established by the Liquor Control Act in 1934 and was restructured as a division within the Department

of Public Safety in 1974. The Division of Liquor Control's name was changed to the Division of Alcohol and Tobacco Control (ATC) in 2003. The division's responsibilities are to enforce the liquor control laws under Chapter 311, RSMo, the youth access to tobacco laws under Chapter 407, RSMo, and the rules and regulations of the state supervisor of alcohol and tobacco control. The agency's responsibilities are four-pronged: revenue collection, through liquor licensing and excise tax reconciliation; brand label registration; education/outreach; and enforcement. The liquor control laws and the state's system of alcoholic beverage regulations are designed to ensure the public health and safety as affected by intoxicating beverages. ATC oversees the collection of excise taxes on alcoholic beverages and license fees. Additionally, state statute mandates the division protect consumers from tainted alcohol products and the liquor industry from infiltration and exploitation by the criminal element.

The Division of Alcohol and Tobacco Control is headed by the state supervisor. The state supervisor has the authority under Chapter 311, RSMo, to promulgate regulations, issue liquor licenses and suspend, revoke or fine liquor licenses for liquor control law violations. The supervisor also has the authority under Chapter 407, RSMo, to impose discipline against retail outlets for violations of the youth access to tobacco law.

Licensing Compliance Section

There are two primary functions of the licensing and compliance section. The first is to ensure general compliance with liquor control laws requiring the collection of excise taxes on all alcoholic beverages brought and distributed in Missouri. Approximately \$49 million is collected annually from liquor, wine and beer taxes for deposit into the general revenue fund (beer and liquor tax) and wine and grape board funds (wine tax). This is achieved by cross tier reporting and audits of licensed manufacturers, wineries, breweries and wholesalers. Additionally, the division collects and deposits over \$6.3 million in license fees and processes over 36,000 license applications annually.

The second primary function of this section is overseeing compliance regarding primary American source of supply and brand registration, which provides assurances to Missouri citizens that products are safe for consumption and ensuring all excise taxes due have been paid. This section is also responsible for retention of the division's records.



CHRISTIN TEMPLETON
Acting State Supervisor and
Chief of Enforcement
Division of Alcohol and
Tobacco Control



KRISTEN COLE
Administrative Services Manager
Division of Alcohol and
Tobacco Control



LYDIA MIDDLETON
Legal Counsel
Division of Alcohol and
Tobacco Control

Enforcement Section

The enforcement section is composed of both liquor and tobacco enforcement. Liquor agents are assigned to one of four district offices, while tobacco agents work remotely throughout the state. The enforcement section is supervised by the chief of enforcement and deputy chief of enforcement, and staffed with POST-licensed district supervisors, special agents and agents. Each section is responsible for enforcing the liquor and tobacco laws with a special emphasis on youth access to alcohol and tobacco. This is achieved by conducting plainclothes investigations, routine inspections, responding to citizen inquiries and complaints, working with local law enforcement and city and county licensing offices, and educating licensees on liquor control laws, tobacco laws and regulations.

Educational Programs

The Division of Alcohol and Tobacco Control takes a proactive stance to compliance by providing industry education, retail server training and law enforcement education programs. Seminars

are routinely conducted for retail servers across the state to reduce access of alcohol and tobacco to underage youth, prevent over-service of alcohol, and inform licensees and their employees of liquor laws and regulations relevant to their retail license.

Informational pamphlets are also provided to assist retailers in complying with liquor and tobacco laws and regulations. ATC has educational materials for law enforcement agencies regarding the enforcement of liquor and tobacco laws. Additionally, staff conduct site visits, audits, and routine inspections at in-state establishments to discuss compliance issues and to educate licensees.

District 1, 8800 E. 63rd St., Raytown 64133, (816) 743-8888;

District II, 1738 E. Elm St., Lower Level, Jefferson City 65101, (573) 526-4026;

District III & IV, 7545 S. Lindbergh Blvd., Ste.150, St. Louis 63125, (314) 416-6280;

District V, 505 B E. Walnut St., Springfield 65806, (417) 895-5004.

To learn more about the Division of Alcohol and Tobacco Control, visit the ATC Facebook page:

- facebook.com/atcmogov

Missouri State Highway Patrol

General Headquarters, Hugh H. Waggoner Bldg.
1510 E. Elm St., Jefferson City 65101

Telephone: (573) 751-3313

statepatrol.dps.mo.gov

Email: mshppied@mshp.dps.mo.gov

Since its inception in 1931, the Missouri State Highway Patrol (MSHP) has served and protected the residents and visitors of Missouri. Along with its emphasis of traffic and water safety, the Patrol is responsible for motor vehicle and commercial vehicle inspection programs, driver license examinations, criminal investigations, crime laboratory analysis, related research and statistics, public education on safety issues, etc. The Patrol is a full-service, professional law enforcement agency, accredited by the Commission on Accreditation of Law Enforcement Agencies, Inc. since 1992.

The Patrol utilizes enforcement and education in its approach to traffic and boating safety. DWI saturations, hazardous moving violation projects, SAFETE commercial vehicle checks, and Click It or Ticket campaigns are examples of enforcement projects aimed at making Missouri's roadways safer. Marine enforcement troopers schedule sobriety saturations and equipment spot checks on Missouri's lakes and rivers. Missouri participates in Operation Dry Water, a national campaign to detect and apprehend intoxicated watercraft op-

erators. In addition, troopers are present at large-scale marine events to enhance safety. News releases, public service announcements, social media posts, and safety programs educate the public about a variety of traffic safety, water safety, and crime prevention topics throughout the year.

The Patrol continues to expand its expertise and success in the area of peer-to-peer file sharing investigations identifying suspects sharing child pornography files over the internet. The agency developed teams across the state to serve search warrants. The teams use an efficient computer network to communicate about investigations in real time, greatly increasing their efficiency. The supervisor of the Special Victims Unit is the first member of the Patrol to be certified as an expert witness for these types of investigations.

The Patrol's Field Operations Bureau continues to coordinate Interdiction for the Protection of Children training. Troopers in all areas of the state have rescued children who were abducted, being sexually abused, or forced into human trafficking.

The Patrol continues to utilize the Show-Me Integrity Accountability Portal to provide transparency to the public. The accountability portal provides insight into Patrol policies, training, important functions, career opportunities, and community outreach, as well as related statistics about traffic crashes, use of force by the Patrol, Patrol pursuits and traffic stops. The public can access the portal through the Patrol website (statepatrol.dps.mo.gov).

During natural disasters, critical incidents and social unrest Patrol employees have served as a beacon of integrity and professionalism.

Superintendent

The superintendent commands the Patrol, with the help of an assistant superintendent and six bureau commanders, all of whom are uniformed members.

The agency comprises nine troops and 20 divisions.

Assistant Superintendent

The assistant superintendent oversees the Professional Standards and the Public Information and Education divisions.

Professional Standards Division—Ensures integrity and fairness in the Patrol's dealings with the citizens it serves and with its employees.

Public Information and Education Division—Prepares news releases, arranges press conferences, creates brochures, and disseminates information to the news media and the general public. PIED also oversees the Patrol's social media pres-



COL. MICHAEL A. TURNER
Superintendent
Missouri State Highway Patrol



LT. COL. DAVID A. FLANNIGAN
Assistant Superintendent
Missouri State Highway Patrol



CAPT. KIRK A. DAVIS
Professional Standards Division
Missouri State Highway Patrol



CAPT. SCOTT B. WHITE
Public Information and
Education Division
Missouri State Highway Patrol



MS. NICOLE L. LOETHEN, JD
General Counsel
Missouri State Highway Patrol



MAJ. JUSTIN L. McCULLOUGH
Field Operations Bureau
Missouri State Highway Patrol



CAPT. BRANDON M. WHITE
Field Operations Bureau
Missouri State Highway Patrol



CAPT. STEVEN V. WILHOIT
Troop A
Missouri State Highway Patrol

ence and the Colonel Alvin R. Lubker Safety & Education Center.

Field Operations Bureau

Provides oversight of Troops A, B, C, D, E, F, G, H and I, the K9 Program, the Major Crash Investigation Unit, SWAT Teams, and the Interdiction for the Protection of Children program.

Aircraft Division—Using a state-of-the-art infrared camera and mapping system, pilots assist with aggressive driving operations and track pursuits, as well as all phases of traffic law enforcement. Pilots also assist with suspect apprehensions and searches for lost or missing persons; provide aerial observation during natural disasters and rescue efforts; and provide transportation for official state business.

Water Patrol Division—Oversees the Dive Team and is responsible for enforcement, registration, and inspection as it pertains to boating and other water-related activities and water safety education.



CAPT. ERIK A. GOTTMAN
Troop B
Missouri State Highway Patrol



CAPT. KEVIN W. MALUGEN
Troop C
Missouri State Highway Patrol

Criminal Investigation Bureau

Crime Laboratory Division—Provides free forensic science support to the Missouri State Highway Patrol as well as over 600 other local, state and federal law enforcement agencies. The division's seven laboratories analyze physical evidence recovered from criminal investigations, offering services in DNA, drug chemistry, toxicology, firearms, toolmarks, latent prints and trace evidence.



CAPT. DALE O. JINKINS
Troop D
Missouri State Highway Patrol



CAPT. JASON J. CLUVER
Troop E
Missouri State Highway Patrol



CAPT. JASON N. CRITES
Troop F
Missouri State Highway Patrol



CAPT. BRUCE D. FISKE
Troop G
Missouri State Highway Patrol



CAPT. SHAWN P. SKOGLUND
Troop H
Missouri State Highway Patrol



CAPT. JON C. PRUIETT
Troop I
Missouri State Highway Patrol



CAPT. BRADLEY D. HOLMAN
Aircraft Division
Missouri State Highway Patrol



CAPT. MICHAEL PETLANSKY
Water Patrol Division
Missouri State Highway Patrol



MAJ. PAUL D. KERPERIN
Criminal Investigation Bureau
Missouri State Highway Patrol



CAPT. ANDREW O. TOURNEY
Gaming Division
Missouri State Highway Patrol



DR. BRIAN K. HOEY
Crime Laboratory Division
Missouri State Highway Patrol

Division of Drug & Crime Control—Provides criminal investigators specializing in narcotics investigations, human trafficking investigations, criminal intelligence investigations, rural crimes investigations, digital forensics, explosives disposal, field investigations, lottery-related theft investigations, illegal gaming devices investigations, missing persons investigations, and motor vehicle theft investigations.

Gaming Division—Enforces Missouri Gaming Commission rules/regulations and state laws on Missouri's 13 riverboat casinos.

Missouri Information Analysis Center—Collects, evaluates, analyzes, and disseminates information to local, state, and federal agencies tasked with homeland security responsibilities.



CAPT. DONALD L. CRUMP
Division of Drug and Crime
Control
Missouri State Highway Patrol



CAPT. MICHAEL A. HALFORD
Missouri Information Analysis
Center
Missouri State Highway Patrol



MAJ. CHRISTOPHER S. JOLLY
Technical Services Bureau
Missouri State Highway Patrol



DIR. BRADLEY W. COFFEY
Communications Division
Missouri State Highway Patrol



CAPT. GARA N. HOWARD
Criminal Justice Information
Services
Missouri State Highway Patrol



CAPT. BRENT J. DRUMMOND
Patrol Records Division
Missouri State Highway Patrol



MAJ. BENJAMIN C. JONES
Support Services Bureau
Missouri State Highway Patrol



CAPT. KEVIN C. KELLEY
Commercial Vehicle
Enforcement Division
Missouri State Highway Patrol

Technical Services Bureau

Communications Division—Operates a statewide voice and data communications network from the Patrol's nine troop headquarters. Responsible for the state's highway emergency hotline and Missouri AMBER Alert System broadcasts. The division also provides personnel/equipment to maintain and repair the MOSWIN communications network that is owned by the Missouri Department of Public Safety and utilized by hundreds of agencies statewide.

Criminal Justice Information Services Division—Compiles and disseminates criminal history record information, trains and audits Missouri Uniform Law Enforcement System (MULES) users, publishes the Missouri Sex Offender Registry and ensures that electronic criminal justice data remains secure. Maintains the computer systems housing the repositories for wanted/missing persons, stolen property, criminal records, traffic crash and arrest records, drug and alcohol offender records, and other related criminal justice information.

Patrol Records Division—Serves as the data repository for statewide motor vehicle and boating crash reports, alcohol and drug-related traffic offenses, dispositions on Patrol traffic and marine arrests; and oversees statewide law enforcement compliance with traffic ticket requirements established by the Office of State Courts Administrator. The Patrol's Custodian of Records section is also in the division.

Support Services Bureau

Commercial Vehicle Enforcement Division—Operates 16 fixed weigh stations and 22 mobile commercial vehicle units that provide uniform enforcement of the laws and regulations governing the operations of commercial motor vehicles. In addition, the Patrol utilizes commercial vehicle enforcement troopers and other troopers who perform various levels of the North American Standard Inspections.

Driver & Vehicle Safety Division—Develops standards, policies, procedures, and written tests for the driver examination program, including commercial driver licensing. Collects fees and



CAPT. DAREWIN L. CLARDY
Driver and Vehicle Safety
Division
Missouri State Highway Patrol



CAPT. DANIELLE E. HEIL
Recruiting & Community
Outreach Division
Missouri State Highway Patrol



MAJ. COREY J. SCHOENEBERG
Administrative Services Bureau
Missouri State Highway Patrol



MR. ZACHARY J. RUSSELL
Fleet and Facilities Division
Missouri State Highway Patrol



CAPT. JULIE A. KERR
Human Resources Division
Missouri State Highway Patrol



CAPT. JOSEPH L. ARMISTEAD
Training Division
Missouri State Highway Patrol



MAJ. SCOTT A. SHIPERS
Executive Services Bureau
Missouri State Highway Patrol



CAPT. MATTHEW J. BRONIEC
Budget and Procurement
Division
Missouri State Highway Patrol



CAPT. DIANA P. HUTZLER
Governor's Security Division
Missouri State Highway Patrol



CAPT. BRIAN L. DANIEL
Research and Development
Division
Missouri State Highway Patrol



LT. ALEXANDER R. VIVAS
Government Affairs Liaison
Missouri State Highway Patrol

monitors the activities of mechanics and stations that have been licensed to inspect vehicles in the state. Manages the vehicle identification number/salvage title inspection program. Conducts state-wide school bus safety inspection program.

Recruiting & Community Outreach Division—Cultivates closer relationships with individuals, groups and businesses in communities throughout the state. Recruiters seek qualified

candidates representing the communities they serve to fill the position of trooper and the more than 60 civilian career classifications within the Patrol.

Administrative Services Bureau

Fleet & Facilities Division—Directs the procurement, upfitting, assignment, maintenance, repair, and sale of the Patrol's fleet of vehicles and

vessels. Supports building and grounds maintenance and housekeeping functions throughout the state. Also coordinates the leasing program.

Human Resources Division—Coordinates selection, promotion, and career development processes; administers agency personnel policies; manages DEFENSE, EAP, insurance, disability, payroll, and other employee benefits and programs.

Training Division—Provides recruit training, in-service training, state of Missouri-mandated management training, continuing education training, and recertification courses. Provides basic training to MSHP recruits and career enhancement courses to any law enforcement officer upon application and payment.

Executive Services Bureau

Budget & Procurement Division—Prepares the budget, maintains records of all federal and state purchases and expenditures for the Patrol, maintains inventory, coordinates fiscal note preparation, and administers federal grants.

Governor's Security Division—Responsible for the security, protection, and transportation of the governor and the governor's immediate family.

Research & Development Division—Manages organizational policy, accreditation, forms, compliance inspections of Patrol troops and divisions, and Patrol property control system compliance.

Governmental Affairs Liaison—Responsible for establishing a positive, open line of communication with other governmental agencies, officials, and members of the legislature.

To learn more about the Missouri State Highway Patrol, visit these sites:

- [facebook.com/motrooper](https://www.facebook.com/motrooper)
- twitter.com/MSHPTrooperGHQ
- [instagram.com/MSHPTrooper](https://www.instagram.com/MSHPTrooper)
- [youtube.com/missouristatehighwaypatrol](https://www.youtube.com/missouristatehighwaypatrol)

State Emergency Management Agency

*The Missouri Army National Guard
Ike Skelton Training Site*

2302 Militia Dr., Jefferson City 65101-9051

telephone: (573) 526-9100 / FAX: (573) 634-7966

sema.dps.mo.gov

Email: mosema@sema.dps.mo.gov

The State Emergency Management Agency's (SEMA) mission is to help Missourians prepare for, respond to and recover from severe weather and all emergencies, each step guided by SEMA's core values of respect, integrity, trust, honesty and com-

passion. Disasters include major ice storms, blizzards, floods, tornadoes, severe weather, earthquakes, pandemics, hazardous material events and nuclear power plant incidents, radiological and biological events and terrorism. SEMA's program is nationally accredited by the Emergency Management Accreditation Program (EMAP).

To meet this mission, SEMA coordinates and develops the State Emergency Operations Plan, which directs the actions of Missouri state departments and agencies to assist requesting local jurisdictions. SEMA oversees Missouri's disaster preparedness, floodplain management, hazard mitigation and disaster public assistance programs, and coordinates the state's response operations for all types of large-scale emergencies. SEMA is organized into four divisions: Preparedness, Response, Recovery and Fiscal.

State Emergency Operations Center

SEMA and the State Emergency Operations Center (SEOC) are located at the Missouri National Guard Ike Skelton Training Site, east of Jefferson City. SEOC enables state agencies to gather situational awareness, coordinate planning and direct Missouri's disaster and emergency response and recovery operations.

Coordination of Preparedness Activities

Preparedness is a joint responsibility of local, state and federal governments. SEMA coordinates preparedness activities and administers federally funded programs. These programs include disaster planning, earthquake preparedness, radiological protection, public warning, and training and exercises. SEMA offers free classes to local emergency management agencies, local officials, first responders, schools and volunteers.

Preparedness Division

To ensure effective disaster response and recovery coordination at the local, regional and state levels, the Preparedness Division works with local, state and federal partners in a continuous cycle of planning, training, exercising, evaluating and corrective actions. The division includes the Planning Section, which contains the Strategic National Stockpile (SNS) Program; Continuity of Operations Planning (COOP) and leads the coordination among all state departments and multiple planning and preparedness initiatives. The Training and Exercise Unit is focused on providing local, regional and statewide training and exercise activities. The Radiological Emergency Program (REP) ensures the state and local jurisdictions are prepared to respond to adverse events at nuclear



JAMES REMILLARD
Director
SEMA



TERRY CASSIL
Deputy Director
SEMA



MELISSA FRIEL
Preparedness Division Manager
SEMA



DAVID HOOKER
Response Division Manager
SEMA

power plants, safeguarding the public health and safety of Missourians. The Emergency Human Services Unit (EHS) works with state agencies and volunteer and faith-based organizations active in disaster response and recovery, including the Governor's Faith-Based and Community Service Partnership for Disaster Recovery and Missouri Voluntary Organizations Active in Disasters. EHS also houses the state Medical Reserve Corps Program. SEMA works closely with the Department of Health and Senior Services to coordinate and execute work plan activities for the Public Health Emergency Preparedness Program as well as the Hospital Preparedness Program.



RON BROXTON
Recovery Division Manager
SEMA



NIKOL ENYART
Division Fiscal Manager
SEMA

Response Division

The Response Division is responsible for disaster management operations in support of local jurisdictions and state agencies, providing coordination required to effectively manage large scale incidents. The Response Division is responsible for managing the State Emergency Operations Center and is also responsible for the Watch Center, the Missouri Disaster Medical Assistance Team (MO DMAT1), Missouri Mortuary Operations Response Team (MO MORT-1) and the SEMA Warehouse, along with maintaining a constant state of readiness to respond to the emergency needs of the state. The Response Division includes the Regional Coordinator Program, Logistics/Resources Section and the Facilities/Communications Section. There are nine SEMA Regions across the state. There are 10 Regional Coordinators embedded around the state assigned to regions that mirror the Missouri State Highway Patrol troops. Region C is assigned two Regional Coordinators and is recognized as two segments, Urban and Rural.

The main responsibility of the Regional Coordinators is serving as the critical liaison link between SEMA and the local emergency manager and emergency management partners. The Watch Center is responsible for monitoring all commu-

nications equipment, including radio, satellite phone, and video equipment. The Logistics/Resources Section coordinates the acquisition and delivery of critical resources, along with services and supplies to areas of the state impacted by disasters. This helps facilitate both business community recovery and charitable disaster assistance from the business community. The Response Division works with SEMA's Planning Section to develop and maintain the State Emergency Operations Plan. MO DMAT1 is responsible for maintaining a Mobile Medical Unit (MMU), an 60-bed mobile hospital; two 24-bed mobile emergency room units; and three Rapid Response 6-bed units. There are 300 members on this team who are activated as needed. The team is responsible for training and exercising all members and equipment. MO MORT-1 is responsible for maintaining a Disaster Portable Morgue (DPMU) to aid local jurisdictions in identifying victims following a mass fatality event. The SEMA warehouse contains DMAT equipment, Strategic National Stockpile (SNS) personal protective equipment (PPE) and equipment and SEMA emergency equipment, including generators, pumps, shelters and PPE.

Recovery Division

The Recovery Division is responsible for requesting and administering federal and state funds for all presidentially declared disasters. This division assists Missouri communities recover from and mitigate against disasters. The division consist of the Disaster Recovery Section, Inter-agency Recovery Coordination Section, Hazard Mitigation Section, Floodplain Management Section and Floodplain Engineering and Mapping Section. The Disaster Recovery Section is responsible for administering the Federal Emergency Management Agency (FEMA) Public Assistance Program and the Fire Management Assistance Grant, along with coordination of damage assessments for the FEMA Individuals and Households Program and the Small Business Administration Program. The Hazard Mitigation Section works with local communities to minimize the adverse impacts of disasters and is responsible for updating and maintaining Missouri's State Hazard Mitigation Plan. Missouri is one of only 15 states with Enhanced Hazard Mitigation Plans status from the Federal Emergency Management Agency. Missouri's enhanced status means the state receives additional mitigation funding following federal disaster declarations. The Hazard Mitigation Section administers three federal grant programs, which allows for the update of 114 county mitigation plans, as well as the plan for the independent City of St. Louis. These federal mitigation grants also provide funding for projects such as voluntary flood buyouts, community tornado safe rooms, bridge replacement, bank stabilization and burying public utility lines. The Floodplain Management Section administers Missouri's floodplain management activities. It serves as the liaison between FEMA and local communities participating in the National Flood Insurance Program (NFIP). It provides guidance, technical assistance, and training to NFIP communities, as well as to organizations involved in floodplain determinations; serves as a resource for flood maps and related technical data; assists local floodplain administrators with maintaining community compliance with the NFIP; assists non-participating communities apply for NFIP participation; provides review comments to state agencies pertaining to proposed floodplain development; provides technical assistance to state and federal agencies and community officials in the aftermath of a Governor's State of Emergency Declaration and a Major Presidential Disaster Declaration; and conducts Substantial Damage Estimates in the aftermath of a flood event to assist communities with repetitive loss and severe repetitive loss properties. The Floodplain Engineering and Mapping Section collaborates with FEMA as a Cooperating Technical Partner (CTP) in updating and maintaining the quality of the

NFIP Flood Insurance Rate Maps. As a partner, the Floodplain Engineering and Mapping Section holds meetings in counties being mapped, including Initial Discover Meetings, Flood Study Review Meetings and Consultation Coordinator Officer Meetings as part of the community engagement process leading to the issuance of the Letter of Final Determination. The various flood mapping meetings are to ensure communities are engaged with the remapping process and assume ownership of the information provided in the revised effective NFIP FIRM products when a project is complete.

Finance and Administrative Division

The Finance Division includes the Fiscal Administration and Emergency Management Performance Grant sections. The Fiscal Administration Section provides administrative services such as accounting, budgeting, grant administration, procurement, fleet management, human resources, payroll and general office services. It coordinates and administers federal, state and local grant requests. The Emergency Management Performance Grant Section (EMPG) administers federal assistance to SEMA and local government emergency management agencies in support of all-hazard emergency management capabilities. An all-hazard approach to emergency response, including the development of a comprehensive program of planning, training and exercises supporting an effective and consistent response to disasters and emergencies, regardless of the cause.

Earthquake Program

SEMA's Earthquake Program provides operational oversight and administrative support to the 1,000-member Structural Assessment Visual Evaluation (SAVE) Coalition authorized by Section 44.023, RSMo. This statute establishes a volunteer cadre for post-disaster building inspections to determine if damaged buildings are safe for occupation. SAVE coalition members are architects, engineers, building inspectors and construction industry professionals.

Missouri Seismic Safety Commission

SEMA provides administrative support to the Missouri Seismic Safety Commission (MSSC), which was established by section 44.227, RSMo, to initiate a comprehensive program to help Missouri prepare for and respond to a major earthquake. The commission prepares and updates a strategic plan for reducing earthquake hazards in the state. Members also help organize Earthquake Awareness Month (February) activities.

Missouri Seismic Safety Commission Members

Burger, Sen. Jamie, Benton;
Bailey, Raymond, Saint Charles;
Brown, Rep. Donnie, New Madrid;
Evans, Joel P., Sikeston;
Gould, Phillip, Richmond Heights;
Hoffman, David, Rolla;
Mallott, John, Kennett;
Rosenblad, Brent, Columbia;
Sandvol, Eric, Columbia;
Sorrell, Daryl, Poplar Bluff;
Watkins, James, Cape Girardeau.

Missouri Emergency Response Commission

The Missouri Emergency Response Commission's (MERC) mission is to protect public health and the environment by assisting communities with chemical incident prevention, preparedness, response and recovery.

Missouri Revised Statutes 292.600 –625 and Division 10, Chapter 11 of the Rules of Public Safety title 11 CSR 20-1.210 established a state-wide hazardous material safety program, and created the Missouri Emergency Response Commission. Title 11 CSR 20-1.210 further defines the powers and duties of the Missouri Emergency Response Commission concerning the imposition of obligations and appropriate penalties for inappropriate actions by certain hazardous materials handlers. The Missouri Hazardous Material Emergency Planning and Response Act formalized county compliance with the federal Emergency Planning and Community Right-to-Know Act of 1986, which sought to improve offsite safety around chemical facilities. Title 11 CSR 20-1.210 designates MERC as the State Emergency Response Commission (SERC), which is required by the Superfund Amendment and Reauthorization Act (SARA) Title III. It also creates a supplemental emergency preparedness funding base for chemical emergency preparedness at the county and state levels based upon fees collected from the chemical industry. The fees enable Local Emergency Planning Committees (LEPCs) to prepare offsite response plans, acquire response team equipment, and develop public "Right-to-Know" education programs, conduct chemical industry awareness and compliance programs, and conduct relevant training, drills and exercises. The requirement applies to owners and operators of manufacturing facilities that have 500 pounds or more of an Extremely Hazardous Substance (EHS) chemical, 10,000 pounds or more of a hazardous chemical or a quantity necessary referenced by the Threshold Planning Quantity of the chemical through the EPA List of Lists.

MERC Members

Berndt, Chris, Branson;
Schnelting Sen. Adam, Jefferson City;
Cardone, Lisa A., Ava;
Jorgensen, Cory, Department of Health and Human Services, Jefferson City;
Pouche, Rep. Sean, Jefferson City;
Remillard, James, State Emergency Management Agency, Jefferson City;
Counihan, Sean, Department of Natural Resources, Jefferson City;
Seamands, Patrick A., Ellisville;
Taylor, Rep. Tim, Jefferson City;
Williams, Sen. Brian, Jefferson City;
(Vacancy), Department of Economic Development;
(Vacancy), Law Enforcement;
(Vacancy), General Public;
(Vacancy), Local Government.

For information and updates visit our social media sites:

- twitter.com/MoSEMA_
- facebook.com/MissouriSEMA

Missouri Veterans Commission

205 Jefferson St., 12th Fl., PO Drawer 147 Jefferson City 65102-0147
 Telephone: (573) 751-3779 / FAX: (573) 751-6836
mvc.dps.mo.gov
 Email: movets@mvc.dps.mo.gov

The Missouri Veterans Commission is a state agency established by Missouri Statute to aid all Veterans, their dependents, and legal representatives by providing information regarding the rights of Veterans and their dependents and to assist Veterans accessing their available benefits through State and Federal Government.

This is accomplished through programs and services funded by the state and federal governments.

Our Mission

MVC is "Always on Mission" to serve Veterans as the first choice in skilled nursing care; best choice in securing benefits and proven choice in a dignified resting place.

Our History

The State Federal Soldier's Home was established in 1896 by the Women's Relief Corps Soldiers' Home Association and was deeded to Missouri in 1897. Its original purpose was to provide care to aging Missourians who had fought for the Union in the Civil War. In 1931, the state legislature, at the request of organized Veterans groups, created the Office of State Service Officer to counsel and assist Veterans of World War I

and earlier conflicts, for whom numerous benefits were being made available through the newly established Veterans Administration.

In 1974, the Omnibus Reorganization Act combined the State Federal Soldier's Home and Office of State Service Officer programs, effectively renaming the home and establishing the Division of Veterans Affairs within the Department of Social Services. Four years later, in 1978, the Division of Veterans Affairs, as provided in Chapter 42, RSMo, was then transferred to the Department of Public Safety, Office of the Adjutant General, by a Type I transfer.

Executive order 81-18 (February 1981) passed at the first regular session of the 81st General Assembly and put this law into effect in September 1981.

On Aug. 28, 1989, the Division of Veterans Affairs was replaced by the establishment of the Missouri Veterans Commission as a type III transfer. Chapter 42, RSMo, governs the commission's operation as a state agency, stating the commission shall be composed of nine members. In addition, the chair of the Missouri military preparedness and enhancement commission or the chair's designee shall be an ex officio member of the commission.

The commissioners then appoint an executive director, who implements commission policies and is responsible for statewide management of Veterans programs. The executive director reports to the commission concerning all aspects of program operations through quarterly commission meetings.

Services and benefits provided to Veterans by the Missouri Commission are:

Veterans Services Program

Through the Missouri Veterans Commission Veterans Service Program, accredited Veterans Service Officers (VSO) provide counseling and assistance to thousands of Veterans and their dependents throughout the state. Not only do these trained professionals counsel Veterans on available VA and state Veterans' benefits, but also complete and submit claims applications with all necessary documentation.

Information concerning locations and phone numbers of Veterans Service Officers may be found on the Commission's website: mvc.dps.mo.gov.

VSOs are thoroughly trained and knowledgeable in all areas of Veterans benefits, including service-connected compensation, non-service connected disability pension, education and training, vocational rehabilitation, burial, and survivor benefits. They will also assist claimants with health care eligibility, VA Home Loan Guar-



COL. (Ret.) PAUL KIRCHHOFF
Executive Director
Missouri Veterans Commission

anty, and other Veterans benefits, including those offered by the state.

Veterans Service Officers have access to the VA's Benefit Delivery Network system, allowing them to expedite the filing of claims and delivery of earned benefits to Veterans. Claimants must provide written authorization before the VA will grant access to a particular Veteran's file. This can be done when the Veteran applies for their earned benefits.

Veterans Service Officers are also available to groups interested in Veterans benefits. These qualified personnel may give presentations and instruction regarding the benefits for which Veterans may be eligible as a result of military service in the U.S. Armed Forces.

Veterans Home Program

The Missouri Veterans Homes manage a total of 1,238 beds that provide long term skilled nursing care in compliance with 157 Federal Department of Veterans Affairs regulations. The Homes are located in Cameron, Cape Girardeau, Mexico, Mount Vernon, St. James, St. Louis, and Warrensburg.

Veterans in need of nursing home care may seek admission to a Missouri Veterans Home by filing an application with the home of their choice. Prospective residents may obtain application forms from any Missouri Veterans Home, from a Missouri Veterans Service Officer or by contacting the Veterans Commission Headquarters at (573) 751-3779. Home admission applications may also be downloaded from the commission's website, mvc.dps.mo.gov.

Eligibility

To be eligible for admission into a Missouri Veterans Home an individual must:

- Meet criteria established by the VA for Veterans status;

- Require 24-hour skilled nursing care services;
- Be a citizen of Missouri who has maintained a physical residency in Missouri for one hundred eighty (180) consecutive days immediately prior to application;
- Not appear on any sex offender registry;
- Not have a criminal history including conviction or guilty plea/nolo contendere in any state (which if committed in Missouri would be) a Class A or B felony violation;
- The Veteran's condition must be such that the home has the resources to care for him/her.

Funding/Costs

- Missouri Gaming Commission proceeds according to RSMo sections 42.300 to 313.835;
- Federal funding, through the U.S. Department of Veterans Affairs Per Diem Grant Program;
- Charges to the Veterans themselves, based on the individual's ability to pay.

The maximum amount that a Veteran may be charged at the time of printing is \$2,697 per month. Ability to pay is based upon the Veteran's (and his or her spouse's) total income and assets.

Included Services

Each of our seven long-term care facilities offers a community environment for Veterans with a best-in class team that not only takes care of their physical and health needs but also their psycho-social needs as well. At all our locations you will find:

- Licensed nursing home administrator
- Registered nurses on duty 24 hours per day
- Physician care
- Physical, speech, occupational and recreational therapy
- Prescription and non-prescription medications
- Cosmetology
- Maintenance, environmental, laundry, and dietary specialists
- Medical and Personal Care Supplies
- Social Services

Missouri Veterans Homes Locations

Missouri Veterans Home Cameron

1111 Euclid, Cameron 64429
Telephone: (816) 632-6010 / FAX: (816) 632-1361
kent.lauhoff@mvc.dps.mo.gov
Kent Lauhoff, Administrator

Missouri Veterans Home Cape Girardeau

2400 Veterans Memorial Dr., Cape Girardeau 63701
Telephone: (573) 290-5870 / FAX: (573) 290-5909
mindipruitt@mvc.dps.mo.gov
Mindi Pruitt, Administrator

Missouri Veterans Home Mexico

1 Veterans Dr., Mexico 65265
Telephone: (573) 581-1088 / FAX: (573) 581-5356
aliesha.edwards@mvc.dps.mo.gov
Aliesha Edwards, Administrator

Missouri Veterans Home Mt. Vernon

1600 S. Hickory, Mt. Vernon 65712
Telephone: (417) 466-7103 / FAX: (417) 466-4040
april.cutbirth@mvc.dps.mo.gov
April Cutbirth, Administrator

Missouri Veterans Home St. James

620 N. Jefferson, St. James 65559
Telephone: (573) 265-3271 / FAX: (573) 582-0872
brittany.ritter@mvc.dps.mo.gov
Brittany Ritter, Administrator

Missouri Veterans Home St. Louis

10600 Lewis and Clark Blvd., St. Louis 63136
Telephone: (314) 340-6389 / FAX: (314) 340-6379
leonard.rhine@mvc.dps.mo.gov
Len Rhine, Administrator

Missouri Veterans Home Warrensburg

1300 Veterans Rd., Warrensburg 64093
Telephone: (660) 543-5064 / FAX: (660) 543-5075
jamie.mccannon@mvc.dps.mo.gov
Jamie McCannon, Administrator

State Veterans Cemetery Program

From the initial concept of a Veterans Cemetery program, one operational philosophy has remained constant; to honor our Veterans for their service and sacrifice. With that goal in mind, the Missouri Veterans Commission has created a network of Veterans cemeteries so that every Missouri Veteran will have reasonable access to a Veterans cemetery. At this time, five cemeteries are in operation: Springfield, Higginsville, Bloomfield, Ft. Leonard Wood, and Jacksonville. In addition, the sixth cemetery at Missouri Veterans Home St. James is not open to new interments.

State Veterans Cemeteries

Missouri Veterans Cemetery Bloomfield

17357 Stars and Stripes Way, Bloomfield 63825
Telephone: (573) 568-3871 / Fax: 573-568-3421
tammysmith@mvc.dps.mo.gov
Tammy Smith, Director

Missouri Veterans Cemetery Fort Leonard Wood

25350 Hwy. H, Waynesville 65583
Telephone: (573) 774-3496 / FAX: 573-774-2160
anastasiawilson@mvc.dps.mo.gov
Stacy Wilson, Director

Missouri Veterans Cemetery Higginsville

20109 Bus. Hwy. 13, Higginsville 64037
 Telephone: (660) 362-6111/ FAX: 660-362-6112
kelly.larkin@mvc.dps.mo.gov
 Kelly Larkin, Director

Missouri Veterans Cemetery Jacksonville

1479 CR 1675, Jacksonville 65260
 Telephone: (660) 372-6024/ FAX: 372-6099
alison.evans@mvc.dps.mo.gov
 Alison Evans, Director

Missouri Veterans Cemetery Springfield

5201 S. Southwood Rd., Springfield 65804
 Telephone: (417) 823-0252 / Fax: 417-823-0252
anthony.cupples@mvc.dps.mo.gov
 Anthony Cupples, Director

Eligibility Criteria:

Eligibility criteria is the same as that for a national cemetery:

- The Veteran must have been discharged from active duty under conditions other than dishonorable and have completed the required period of service as required by law.
- Death occurred while on active duty.
- After September 7, 1980, for enlisted and after October 16, 1981, for officers, the individual must have served 24 consecutive months on active duty or the full period for which called to active duty.
- Reservists or members of the National Guard who are eligible for retired pay as a result of 20 years creditable service are entitled to interment in a Missouri State Veterans Cemetery. Reservists and members of the National Guard who are called to active duty by Presidential Executive Order and who satisfactorily complete the period for which they are called to duty are also eligible.
- There is no residency requirement for interment in a Missouri Veterans Cemetery.
- U.S. Citizens who served in the armed forces of a government allied with the United States during wartime may also be eligible.

If you are unsure of your eligibility status, please contact the cemetery director at the nearest Missouri Veterans Cemetery.

NOTE: Any Veteran convicted of a federal or state capital crime is barred from burial in a Missouri State Veterans Cemetery. This prohibition also includes those Veterans who commit capital crimes but avoid conviction due to death or flight.

NOTE: Former spouses whose marriage to an eligible Veteran was terminated by divorce are not eligible for burial in a Missouri Veterans cemetery.

Benefits

Interment services are provided to Veterans, their spouses and eligible dependent children. There is no charge for any of the services provided. Those who choose cremation have the choice of in-ground burial or placement within a columbarium niche. Pre-registration for future planning purposes is also available for Veterans and their eligible family members.

- Opening and closing of the grave;
- A concrete grave liner if a vault is not purchased by the family;
- Upright granite headstone or columbarium niche cover;
- Military honors for the Veteran;
- Perpetual care.
- Veterans Suicide Prevention Program

In July 2025, Senate Bill 912 and House Bill 1495 were signed into law, charging the Veterans Commission with creating a new program to aid in the efforts to prevent Veteran suicide. These bills require MVC to review the provisions of the Commander John Scott Hannon Veterans Mental Health Care Improvement Act of 2019 and all subsequent regulations and then compile an annual report, in collaboration with the Missouri Department of Mental Health, to provide recommendations and make efforts to adopt procedures, programs, treatment options, aid, and other assistance necessary to assist in the efforts to prevent Veteran suicide.

Veterans Trust Fund

The Veterans Trust Fund was established in 1989. The fund allows individuals and corporations to donate money to expand and improve services to Veterans in Missouri. Appropriations from the fund are being used to improve training of service officers to expand capabilities in meeting the special needs of residents of State Veterans Homes and to promote public awareness of the program, benefits and services available to Missouri's Veterans.

All contributions to the Veterans Trust Fund are tax deductible. Individuals and corporations can donate any amount over two dollars of their tax refund on their Missouri tax return or send their contributions directly to the Commission at any time. Monies from the fund are used to enhance, not replace, existing programs.

Veterans Resource & Outreach Coordinator

The Missouri Veterans Commission Resource & Outreach Coordinator assists Veterans, ser-

vice members and their families with extraordinary needs that are not being met by other agencies or organizations. The Resource & Outreach Coordinator acts as a referral source to local, state and national resources available to address these needs. This position is also in charge of ensuring the Missouri Benefits and Resource Portal for Veterans & Military is up-to-date with free resources for Veterans statewide. You can find the Benefits & Resource Portal at veteranbenefits.mo.gov.

Veterans Commission Members

McClelland, Kelly, chair;
Knopp, Meredith, vice chair;
Alewell, Randy, member;
Griffith, Rep. Dave, member;
Jobe, Rep. Will, member;
Maples, Steve, member;
Nicola, Sen. Joe, member;
Roberts, Sen. Steven, member;
(Vacancy), member.

To learn more about Missouri Veterans Commission, visit these social media sites:

- facebook.com/MissouriVeteransCommission
- linkedin.com/company/movetscommission
- instagram.com/moveteranscommission

Missouri Gaming Commission

3417 Knipp Dr., PO Box 1847, Jefferson City 65102
 Telephone: (573) 526-4080 / FAX: (573) 526-1999
mgc.dps.mo.gov
 Email: PublicRelation@mgc.dps.mo.gov

The Missouri Gaming Commission was established in 1993 by the 87th General Assembly as specified by Chapter 313, RSMo. The commission assumed responsibility for regulating riverboat and charitable gaming on July 1, 1994. Regulatory authority over daily fantasy sports contest operators was added in 2016. The commission will begin regulating sports betting on Dec. 1, 2025.

The commission is composed of five members, no more than three of whom may be members of the same political party. Commission members are appointed by the governor, with the advice and consent of the Senate, for a term of three years. Pursuant to statute, the overall membership of the commission reflects experience in law enforcement, civil and criminal investigation and financial principles.

The commission's role is to monitor gaming-related activities to ensure criminal elements do not infiltrate licensed gaming operations. In addition, the commission works to protect the public by ensuring games are conducted fairly,

according to their rules and with full disclosure. The commission is assisted in its mission by the Missouri State Highway Patrol Gaming Division through a Memorandum of Understanding that provides staff for regulatory oversight and to conduct background and regulatory investigations.

As a state regulatory agency, the commission and its staff hold themselves to the highest ethical and professional standards and strive to conduct all business in a manner that is in the public interest and maintains the public trust. Pursuant to statute, a strict code of ethics has been adopted prohibiting conflicts of interest and certain ex parte communications.

The key regulatory responsibilities of the commission are:

- To conduct thorough background investigations on all key persons involved in gaming operations, including substantial owners, management personnel, key operational employees and suppliers;
- To thoroughly investigate the finances of applicants and their key persons to determine if they have the financial resources and responsibility to meet their proposed obligations;
- To investigate the background of all occupational licensees, including dealers, slot attendants, food and beverage servers, security and surveillance personnel and all other employees who have access to the gaming area to ensure the personnel operating the casino are of sufficient character to maintain the integrity of Missouri gaming;
- To photograph and fingerprint each employee so as to maintain a complete and accurate database of gaming personnel;
- To appropriately staff each gaming operation to ensure that gaming is conducted in accordance with the Missouri gaming statutes, the rules and regulations of the commission and the licensee's own internal controls;
- To ensure the gaming safety of the patrons, to conduct investigations of suspected wrongdoing and to receive complaints from customers;
- To review the finances and compliance of casino gaming operations;
- To ensure admission and gaming taxes are paid appropriately;
- To monitor the financial integrity of gaming operators to ensure Missouri's financial interests are protected;
- To ensure charitable, fraternal, religious, service, social and veteran organizations are

eligible to hold licenses to conduct charity bingo games in the state. Regular bingo licenses, special bingo licenses, abbreviated pull-tab licenses, supplier licenses, manufacturer licenses and bingo hall provider licenses are all issued by the bingo division. Missouri Gaming Commission staff will assess qualifications of organizations applying for a charitable bingo gaming license, conduct required background investigations;

- To audit and collect taxes from bingo suppliers;
- To provide regulatory authority over operators of daily fantasy sports contests by licensing and investigating operators and taking action against those who violate laws;
- To collect fantasy sports licensing and operation fees and address fantasy sports patron complaints;
- To ensure mobile and retail sports wagering is conducted with integrity by licensing sports wagering operators, suppliers, official league data providers, and individuals working for the mobile and retail sports wagering operators;
- To audit the sports wagering records to ensure taxes are paid appropriately;
- To oversee sports wagering to ensure it is conducted in accordance with the Missouri Constitution, the Code of State Regulations, and each licensee's approved house rules and internal controls; and
- To oversee sports wagering to ensure assist with the regulatory responsibilities to carry out the duties of the commission through a Memorandum of Understanding with the Missouri State Highway Patrol.

Office of the Executive Director

The executive director is responsible for the day-to-day operations of the commission and is assisted by a deputy director and three assistant directors. The director supervises all staff activities, reports to the commission and is responsible for organizing and distributing all public documents and reports. The director and deputy director oversee the work of the commission, which is divided between three sections: Administration, Enforcement and Compliance, each managed by an assistant director.

Missouri Gaming Commission

Zimmerman, Jan, chair, Kansas City;
Conway, Pat, St. Joseph;
Hane, David W., Laclede;
Spaulding, Kevin M., Republic.



JAN ZIMMERMAN
Chair
Missouri Gaming Commission



PAT CONWAY
Member
Missouri Gaming Commission



DAVID W. HANE
Member
Missouri Gaming Commission



KEVIN M. SPAULDING
Member
Missouri Gaming Commission



MICHAEL L. LEARA
Executive Director
Missouri Gaming Commission



KEVIN C. BOND
Deputy Director
Missouri Gaming Commission

Satellite Offices

St. Louis

9900 Page Ave., Ste. 107
 St. Louis 63132
 Telephone: (314) 877-4380
 FAX: (314) 877-4384

Kansas City

1321 Burlington St., Ste. 100
 North Kansas City 64116
 Telephone: (816) 482-5700
 FAX: (816) 482-5704



Department of Revenue

Harry S Truman State Office Bldg.
PO Box 311, Jefferson City 65105-0311
Telephone: (573) 751-4450 / FAX: (573) 751-7150
dor.mo.gov

The Missouri Department of Revenue was established by the legislature in 1945 and plays a key role in the collection of tax revenues and fees. This money, now over \$20 billion a year, is the fuel that runs local and state government and funds many services and programs. In fiscal year 2025, the department processed more than 3.3 million individual tax returns, over 2.4 million business tax returns, and registered 77,000 new businesses.

The department is tasked with the titling and registration of motor vehicles and the licensing of Missouri's drivers, which may also entail the suspension or revocation of licenses due to motor vehicle transgressions, such as drunk driving. Missouri has over 4.4 million licensed drivers and 13.4 million active title records.

Office of the Director

The Office of the Director, which includes the director and other key staff, is responsible for administrative and policy decisions for the department. The office includes the deputy director, who is responsible for all operational aspects of the department; a business relations director, who oversees special projects and business initiatives; a legislative director, who facilitates the department's relationships with the legislature and other governmental branches; and the director of strategy and communications, who works with the news media, coordinates public awareness of department activities and acts as the department's spokesperson.

General Counsel's Office

The General Counsel's Office (GCO) ensures the department's compliance with state and federal law and internal policies. The GCO provides comprehensive legal counsel and representation for the department. This division helps keep Missouri drivers safe by enforcing the state's intoxicated driver laws in administrative hearings and court proceedings. The GCO also provides training concerning DWI laws to law enforcement officers, judges and other court personnel. This



TRISH VINCENT
Director



CHERYL BOSCH
Deputy Director

office represents the state in legal matters that involve taxation, bankruptcies and motor vehicle fraud.

Taxation

The Taxation Division collects taxes and administers the state's tax laws. The division works with Missouri businesses and citizens to ensure they are paying the accurate amount of tax to local jurisdictions and to the state. The division also seeks to lower the cost of doing business in Missouri by continually simplifying the process through which taxpayers can understand and meet their obligations. The division has six bureaus:

The **Business Tax Bureau** administers the state's motor fuel, cigarette / tobacco products, financial institutions, sales / use, and employer withholding tax, along with multiple county fees and a state tire and battery fee. This bureau is also responsible for the collection of marijuana taxes from licensed dispensaries.

The **Collections and Tax Assistance (CATA) Bureau** provides tax assistance to individuals and businesses and follows procedures for unpaid tax liabilities. This bureau is comprised of three main areas of focus: Contact Center, Taxpayer Assistance and Collection Enforcement. The overall focus is account resolution and customer assistance.

The **Field Compliance Bureau** educates and audits in-state and out-of-state taxpayers to ensure compliance with Missouri's tax laws.

The **Income Tax Bureau** administers individual, corporate, property tax credit, fiduciary and partnership taxes. The bureau is responsible for the administration of several tax credit programs and the redemption of tax credits claimed by individual and corporate taxpayers. Lastly, the bureau identifies and works to prevent individual income tax fraud.



JACKIE BEMBOOM
Business Relations Director



JODONN CHANEY
Director of Strategy and
Communications



ZACH WYATT
Legislative Director



DANIEL FOLLETT
General Counsel

The **Processing Bureau** processes tax returns and payments for individual income, corporate income, property tax credit sales, use, employer withholding, insurance, financial institution tax, and tire and lead-acid battery fees. The bureau also processes business tax registration applications.

The **Criminal Tax Investigation Bureau** investigates and develops information leading to criminal prosecution of individuals and businesses suspected of violating state statutes related to sales, withholding and income taxes.

Motor Vehicle and Driver Licensing Division

The Motor Vehicle and Driver Licensing Division (MVDL) is responsible for motor vehicle titling and registration, and driver licensing. The division provides a variety of services to owners of cars, trucks, motorcycles, trailers and boats. The MVDL also helps keep Missouri roads safer by maintaining records of serious violations of Missouri's traffic laws.

The **Driver License Bureau** issues commercial and non-commercial driver licenses, non-driver licenses and permits. The bureau is responsible for suspending, revoking and disqualifying licenses. The bureau maintains records relating to traffic violation point assessments, the administrative DWI and abuse-and-lose laws for alcohol and drug offenses, failure to appear in court for traffic violations, the safety responsibility (mandatory insurance) laws for uninsured motorists, and a variety of court-ordered driver license suspensions.

The **License Offices Bureau** oversees the operations of more than 170 license offices throughout the state to help Missourians process driver licensing, motor vehicle, marine craft, and titling and registration transactions. By statute, license office contracts are awarded through a competitive bidding process. The bureau ensures that all



CINDY DOSS
Director
Taxation Division



HANNAH WILSON
Acting Director, Motor Vehicle
and Driver Licensing Division



JOSH SHOPE
Director
Administration Division



HEATHER EISTERHOLD
Executive Assistant
Director's Office

license offices comply with applicable laws, policies, procedures and contractual obligations.

The **Motor Vehicle Bureau** is responsible for the titling and registration of motor vehicles, motorcycles, all-terrain vehicles, trailers, manufactured homes and marine craft in the state, and issuing disabled placards and temporary permits. The bureau collects all fees and taxes associated with the registration and titling described above.

It is also responsible for licensing and regulating motor vehicle and marine craft dealers and manufacturers, and issuing registration certificates to leasing businesses.

The **Compliance and Investigation Bureau** primarily investigates illegal motor vehicle titling and registration, odometer fraud and tax fraud. The bureau also ensures the compliance of motor vehicle dealers, salvage businesses and marine dealers with statutes and licensure regulations.

Administration Division

The Administration Division provides professional and efficient personnel, financial and general services support that allows the department's divisions to carry out their core responsibilities. The division also manages the department's Process Improvement/Operational Excellence responsibilities, as well as its continuity of operations plan and employee safety initiatives.

The **Financial Services Bureau** provides fiscal services to the department and other governmental agencies in the areas of finance, accounting, procurement, depositing and cashing of state and non-state revenues, and investing and collateralizing non-state revenue collections.

The **General Services Bureau** provides support in the areas of mail processing, archiving, office supply inventory management, vehicle pool maintenance, delivery services, record destruction, license office inventory management and distribution, voice and data line moves and installations, and facility leasing.

The **Human Resource Bureau** is responsible for personnel and department payroll administration, compliance with state and federal employment laws, recruitment and retention efforts.

In addition, the division includes the **Internal Audit and Compliance Bureau**, which audits and reviews the department, contracted license offices and tax credit programs administered by the Department of Economic Development.

State Lottery Commission

1823 Southridge Dr.
PO Box 1603, Jefferson City 65102-1603
Telephone: (573) 751-4050 / FAX: (573) 751-5188
molottery.com

On Nov. 6, 1984, Missouri voters authorized the Missouri General Assembly to establish a Missouri state lottery.

The State Lottery Commission supervises the lottery by issuing rules and appointing a director. The commission is also guided by laws, approved by the General Assembly, that deal with the lottery.



LANCE MAYFIELD
Chair
Missouri Lottery



ROBERT R. (BOB) GATTERMEIR
Vice Chair
Missouri Lottery



JOHN CLARK HEMEYER
Commissioner
Missouri Lottery



NICHOLAS S. GERTH
Commissioner
Missouri Lottery



LESTER ELDER
Executive Director
Missouri Lottery

Commissioners

Mayfield, Lance, (D), chair, Viburnum, Sept. 18, 2019;

Gattermeir, Robert R. (Bob), (R), vice chair, Lake Ozark, Sept. 18, 2019;

Gerth, Nicholas S., (R), commissioner, Ozark, March 25, 2021;

Hemeyer, John Clark, (D), commissioner, Frankford, Feb. 12, 2020.



GARY ROMINE
Chair
State Tax Commission



DEBBI MCGINNIS
Member
State Tax Commission



GREG RAZER
Member
State Tax Commission



STACEY JACOBS
Administrative Secretary
State Tax Commission

State Tax Commission

3705 Missouri Blvd., Ste. 100
PO Box 146, Jefferson City 65102-0146
Telephone: (573) 751-2414 / FAX: (573) 751-1341
stc.mo.gov
Email: stc@stc.mo.gov

The present State Tax Commission was created by an act of the 63rd General Assembly, identified in Section 138.190, RSMo.

The commission is composed of three members who are chosen from the two major political parties. The members are appointed by the governor with the advice and consent of the Senate.

The authority and responsibilities of the State Tax Commission are further defined and articulated in the landmark Supreme Court decision of *State ex. rel. Cassilly v. Riney*, which provided the genesis for the statewide equalization of assessments. The State Tax Commission was created to perform five basic functions. These functions are:

1. Equalize assessments;
2. Conduct de novo judicial hearings regarding valuation and classification appeals from local boards of equalization in individual assessment cases;
3. Formulate and implement statewide assessment policies and procedures to comply with statutory and constitutional mandates;
4. Supervise local assessing officials and local assessment programs to ensure compliance with statewide policy requirements; and
5. Assess the distributable property of railroads and public utilities.

Commissioners

Romine, Gary, (R), chair, Farmington, Jan. 23, 2026;
McGinnis, Debbi, (R), member, Bolivar, Jan. 23, 2028;
Razer, Greg, (D), member, Kansas City, Jan. 23, 2030.



Department of Social Services

Broadway State Office Bldg.
PO Box 1527, Jefferson City 65102
Telephone: (573) 751-4815 / FAX: (573) 751-3203
dss.mo.gov

The Missouri Department of Social Services (DSS) was constitutionally established in 1974 because "the health and general welfare of the people are matters of primary public concern." The department is charged with administering programs to promote, safeguard and protect the general welfare of children; to maintain and strengthen family life; and to aid people in need as they strive to achieve their highest level of independence.

The department is organized into four program divisions: Children's Division, Family Support Division, MO HealthNet Division and the Division of Youth Services. The Division of Finance and Administrative Services and the Division of Legal Services provide department-wide administrative and support services.

The department cooperates and partners with many private organizations, businesses and individuals to extend the outreach of human services to Missouri citizens.

Office of the Director

The director of the Department of Social Services is responsible for the overall administration of programs within the department except as otherwise provided by law. The director determines priorities for program implementation and has final approval for uses of state and federal funds appropriated to the department.

Missouri's State Technical Assistant Team (STAT) provides comprehensive, integrated services to the entire child protection community.

From data collection and interpretation of the causes of child fatalities to all types of child related criminal investigations, STAT provides training, support and expertise to professionals responsible for the protection of children.

The Missouri Medicaid Audit and Compliance Unit (MMAC) is responsible for administering and managing Medicaid (Title XIX) audit and compliance initiatives and managing and administering provider enrollment contracts under the Medicaid program. MMAC is charged with detecting, investigating and preventing fraud, waste

and abuse of the Medicaid Title XIX, CHIP Title XXI, and waiver programs.

The Human Resource Center (HRC) guides the overall human resources management for the department's 6,500+ employees. The center is responsible for ensuring compliance with merit system rules and coordinating personnel activities in areas such as labor relations, union negotiations, recruitment, selection, classification, compensation, discipline, performance evaluation, personnel records maintenance, civil rights, investigations and compliance, employee grievance procedure and training.

Administration Divisions

The **Division of Finance and Administrative Services** provides centralized, financial and administrative support services to the department. Responsibilities include accounts payable, warehouse and inventory, emergency management, telecommunications, budget, child welfare eligibility, compliance services, procurement, grants management, cost allocation and cash management, payroll, research and data analysis.

The **Division of Legal Services (DLS)** provides comprehensive legal support to all programs and support divisions in DSS. The division represents the department, its divisions and the state. DLS is organized into four different units. The general counsel and special counsels provide legal advice and services to the DSS in the administration of its programs. The Litigation Unit represents DSS before administrative tribunals, in circuit court cases involving child welfare, permanency planning, child abuse and neglect, information privacy issues and other matters not handled by the Attorney General's Office.

The Administrative Hearings Unit presides over administrative fair hearings in Child Support and Income Maintenance cases. The Investigations Unit is responsible for investigating fraud and abuse by public assistance recipients, recipients and DSS contractors receiving public assistance funds. The Investigations Unit pursues criminal and administrative remedies for fraud and abuse cases, and manages the claims and restitution unit for recovery of fraudulently obtained benefits.

Children's Division

205 Jefferson St., PO Box 88, Jefferson City 65103
Telephone: (573) 522-8024 / FAX: (573) 526-3971
dss.mo.gov/cd/
Email: AskCD@dss.mo.gov

Child welfare services are provided under federal and state laws to help children and fam-



JESSICA BAX
Director



BETH HOERSCHGEN
Executive Assistant



JOAN ROGERS
Deputy Department Director



SCOTT ODUM
Deputy Department Director



PATRICK LUEBBERING
Chief Financial Officer



ADAM ALBACH
Legislative Liaison



TERI ARMISTEAD
Director
Division of Legal Services

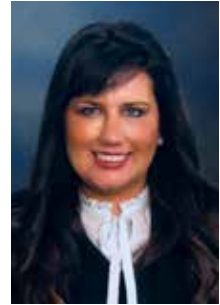

SARA SMITH
Director
Children's Division

ilies function at their maximum potential, both personally and socially.

The division has a legal mandate to provide services in four primary areas: child abuse and neglect investigations, family assessments, prevention, treatment and alternative care placement services to children and families, and provision of child care.

Children's Division promotes child welfare by providing services to advance family stability, investigating allegations of abuse and neglect, managing cases in which children have been placed into state custody, and working to reunify such children with their families. In cases where family reunification is not possible, the Children's Division operates within the court system to move children toward stable long-term arrangements such as guardianship, adoption or independent living.

The Residential Program Unit (RPU) inspects and licenses foster care facilities, residential care facilities and child placing agencies. In addition, the licensing staff monitors licensed facilities to ensure the facilities maintain requisite standards, conducts public education programs and consults with facility personnel in the development and implementation of services to the children



KAYLA UELIGGER
Operational Excellence Director



CHRIS MORELAND
Communications Director

being served, as well as residential program development.

Organization

The Children's Division (CD) is administered by a director appointed by the department director (DSS). The CD director leads a group of deputy directors and regional directors. Deputy directors focus on specific functions of the agency such as operations, prevention and response and foster care management. The state is divided

into six regions (St. Louis, Southeast, Southwest, Kansas City, Northwest and Northeast) each having a regional director. The deputy directors and regional directors together function as the leadership team regarding issues of policy and practice. Each region has field support managers who provide guidance and assistance to supervisory staff in the field. Children's Division is organized by the 46 judicial circuits of the state. St. Louis and Kansas City are led by their regional directors. The rest of the circuits each have a circuit manager who provides leadership in that community.

Prevention

Federal and State law provide that before children are removed from their families, the Children's Division must make reasonable efforts to prevent that removal. CD works with private and public community partners to identify families in need and to direct those families to services which will avoid the necessity of removing children from their homes. Community prevention services may be offered to struggling families before a formal investigation, or those services may take place after such an investigation has revealed that child maltreatment has occurred. Some families may be referred to services which exist in the community, or CD may directly offer family-centered services to provide parents with the skills to safely care for children in their own homes. In addition, CD initiates meetings with at-risk families and their support networks to help craft strategies by which families can use their own resources to promote child safety and well-being.

Child Abuse and Neglect Investigations and Assessments

The division is responsible for receiving reports of alleged child abuse or neglect. Once a report is received, the division responds to assure safety of the child(ren). The goals of child abuse or neglect investigations and assessments are to assess the level of risk to the child(ren), protect the child(ren) from harm, determine if abuse or neglect occurred as reported and provide services to the family.

Under the provisions of the Child Abuse and Neglect Law (sections 210.110 and 210.167, RSMo): a "child" is any person under 18 years of age; "abuse" includes both actual and threatened physical injury, sexual or emotional abuse inflicted on a child other than by accidental means by those responsible for his or her care, custody and control, except that discipline, including spanking, administered in a reasonable manner, shall not be construed to be abuse; "neglect" is failure to provide, by those responsible for the care, custody and control of the child, the proper or neces-

sary support and education as required by law, or medical, surgical or any other care necessary for the child's well-being; and "persons responsible for the care, custody and control of the child" include, but are not limited to, the parents or guardians of the child, other members of the child's household or those people exercising supervision over a child for any part of a 24-hour day.

These investigations are often done in conjunction with criminal investigations by law enforcement. If the evidence found meets the legal definition of child abuse or neglect then additional services may be offered to children in the home, or the case may be referred to a juvenile officer who will consider whether to remove the child and seek legal and physical custody before the juvenile court. Only juvenile officers, law enforcement, or medical professionals may order children removed from their homes, and those actions must be affirmed by a judge. A court hearing will be held within three days, at which time the court may place the child in the legal custody of the Children's Division and order that the child be placed with relatives or foster parents, or returned home with additional services.

When citizens suspect a child has been abused or neglected, they may call a centralized hotline unit of the division, which is required to provide toll free statewide telephone service 24 hours a day, seven days a week for reporting purposes (1-800-392-3738). Mandated reporters may also report concerns online through the Online System for Child Abuse and Neglect Reporting (OSCR).

Family-Centered Services

The overriding goal of family-centered services is to prevent child abuse or neglect, and the removal of the child from the home, by stabilizing the family and improving family functioning.

Treatment services, referred to as "family-centered services," are provided in preventive and protective capacities. Protective family-centered services are case management services provided to families when a finding of child abuse and neglect has been determined by a preponderance of evidence at the conclusion of an investigation. Preventive family-centered services are offered when an investigation of abuse or neglect is unsubstantiated or when a family assessment detects concerns that might be mitigated by services to help prevent abuse or neglect. Preventive services are contingent on the family's willingness to accept services. Families may also self-refer for services. Services may be provided by CD staff and/or purchased on behalf of the family.

Federal law mandates that the division provide services to children and families of children in alternative care. These services are geared to

ward permanency for the child(ren), either by reunification with his or her biological parent(s) or permanency through adoption or guardianship. The goals of these services are to prevent further child abuse or neglect, mitigate family factors that could lead to further child abuse or neglect, reunite children with their families when possible and obtain permanent homes for children who cannot safely return home through adoption or guardianship.

To achieve these goals, the division employs staff to provide services to eligible children and families. These services are provided through direct services and contracted services.

Direct Services

Children's Division staff provides direct services to families in treatment and families whose children are in alternative care settings. Children's Division staff works with families in assessing service needs and case planning. Actual services may be provided by CD staff, through contractors or both.

Alternative care services (family-centered, out-of-home services) are provided to children who are determined by the juvenile court to need care in a setting other than their biological family homes. These children are cared for in substitute family care or non-familial group care. Any one of three types of licensed settings provides alternative care: foster family homes, group facilities and residential treatment facilities. Transitional living services and independent living may also be utilized for older youth who might not return home and for whom adoption or guardianship is not deemed appropriate. Some alternative care cases are managed directly by CD, while others are referred to private Foster Care Case Management (FCCM) services.

By law and practice, family members always receive first priority as placement options if it can be done safely. CD provides support and guidance to foster parents and family members exercising physical custody of children in alternative care. Once a child enters alternative care, CD is required to make reasonable efforts to reunify that child with his or her family. If reunification is not accomplished within legally prescribed timeframes, the court may order that another long term arrangement be made for the child, such as adoption or guardianship. Children's Division provides all required information to effectuate those court-ordered outcomes.

Families who wish to adopt children unable to reunite with their families may, in some instances, receive an adoption subsidy payment.

This is a statewide program developed to provide financial benefits, in the form of a sub-



MANDI ADAMS
Interim Director
Family Support Division

sidy, to encourage potential adoptive parents to adopt and to finance the cost of adopting "special needs" children.

Contracted Services

Contracted services are available to individuals and families who are receiving family-centered services, or in efforts to recruit and maintain resources for permanency. These services are usually provided as a result of a child abuse/neglect report with a "preponderance of evidence" finding, but may also be authorized for children in alternative care, children in adoptive placements, and family members receiving preventive treatment services or foster and adoptive services. Services are provided through contracts with both public and private community agencies and play a major role in extending services throughout the state.

Family Support Division

615 Howerton Ct., PO Box 2320

Jefferson City 65102-2320

Telephone: (573) 751-3221 / FAX: (573) 751-0507

Toll free: (800) 735-2466

mydds.mo.gov

The Family Support Division (FSD) is responsible for the administration of the following programs and services: Food Stamps, Temporary Assistance for Needy Families (TANF), Missouri Works Assistance, Food Distribution, Food Nutrition and Employment Training (SkillsUP), Emergency Solutions Grant, Child Support, MO HealthNet Eligibility, State Children's Health Insurance Program (SCHIP) Eligibility, Services for the Blind and Visually Impaired, Energy Assistance, Supplemental Nursing Care, Adult Supplementation, Supplemental Aid to the Blind, Blind Pension, Low Income Home Energy Assistance Program (LIHEAP) and Community Services Block Grant.

Organization

The Family Support Division is administered by a director appointed by the department director (DSS). The division has at least one location in each county and in the City of St. Louis to provide customers with access to the Income Maintenance Programs. The division maintains offices across the state for the administration of the Child Support Program. Administration of the Rehabilitation Services for the Blind is managed by six offices throughout Missouri.

Income Maintenance Programs

The determination of an individual's financial need is basic to the granting of Temporary Assistance, Food Stamps, Supplemental Aid to the Blind, medical assistance and nursing care benefits. The division has a legal requirement to consider all facts and circumstances in determining eligibility for public assistance, including the applicant's earning capacity, income and resources from whatever source received. If the applicant is not found to be in need, assistance is denied.

Temporary Assistance

Temporary Assistance for Needy Families, (TANF), makes cash grants on behalf of needy children who are living in homes maintained by parents or close relatives. This program provides temporary financial assistance while the adult transitions to self-sufficiency. TANF funds also support employment and training programs.

MO HealthNet

The Family Support Division determines participant eligibility for MO HealthNet services. MO HealthNet refers to the statewide medical assistance programs for elderly, disabled and blind individuals; low-income families; pregnant women and children who meet certain eligibility requirements. In order to qualify for the MO HealthNet program, individuals must be a resident of the state of Missouri a U.S. national citizen, or a permanent resident or legal alien in need of health care/insurance assistance.

Family income is compared to the applicable percentage of the federal poverty guidelines. The applicable income limit for children is dependent on the age of the child(ren). The goals of the MO HealthNet program are to promote good health, prevent illness and premature death, correct or limit disability, treat illness and provide rehabilitation to persons with disabilities. Eligible persons receive a MO HealthNet identification card. There is no cash assistance with this program, although the program does pay for Medicare premiums for eligible individuals.

Supplemental Aid to the Blind and Blind Pension

The division administers two separate programs for the blind: Supplemental Aid to the Blind (SAB) and the Blind Pension Program. Under the SAB program, the amount of the monthly grant is \$750 minus any Supplemental Security Income (SSI) payment received. Under the Blind Pension Program, a flat monthly payment of \$750 per person is made. The programs differ slightly in eligibility requirements. Funds are provided from a Missouri constitutionally established blind pension fund with no matching federal funds. In addition to the cash grant, individuals in both programs are provided with medical coverage from MO HealthNet.

Supplemental Nursing Care

The Supplemental Nursing Care Program in Missouri provides cash assistance and medical services coverage to eligible aged, blind or disabled individuals who reside in non-Medicaid, licensed skilled nursing, intermediate care, assisted living or residential care facilities. Individuals who reside in licensed, skilled nursing facilities or intermediate care facilities may receive monthly cash benefits of up to a maximum of \$390. If they live in a licensed assisted living facility, they may be eligible for monthly cash benefits of up to \$292, or if in a licensed residential care facility, they may receive monthly cash benefits of up to \$156.

Food Stamp and Food Distribution Programs

The Supplemental Nutrition Assistance Program (SNAP), known as the Food Stamp Program in Missouri, is designed to help low-income families increase their purchasing power for buying nutritious food for their families. Depending upon the adjusted income and the number of persons in the household, a family receives a monthly benefit amount. The division is responsible for determining the eligibility of Food Stamp applicants according to guidelines established by the U.S. Department of Agriculture (USDA).

The division also administers a number of food distribution programs providing USDA donated foods through, Summer Food Service Programs for Children and the Emergency Food Assistance Program (TEFAP).

Low Income Home Energy Assistance Program

Low Income Home Energy Assistance Program (LIHEAP) provides assistance to low-in-

come individuals to help pay for heating and cooling. Eligibility for assistance is based on household income and the number of persons residing in the household. Benefit amounts vary based on income, family size and type of fuel utilized. Missouri provides three programs with the LIHEAP grant: Energy Assistance/Regular Heating (EA), Energy Crisis Intervention Program (ECIP) and the Low-Income Weatherization Assistance Program (LIWAP).

Community Services Block Grant Program

The Community Services Block Grant Program (CSBG) makes funds available to support efforts that reduce poverty, revitalize low-income communities and empower low-income families and individuals to become fully self-sufficient. Most CSBG programs are operated locally by community action agencies that provide direct services to individuals and families whose income falls within the federal poverty guidelines, as well as mobilize communities to identify and address the causes and conditions of poverty in their geographic area.

Emergency Solutions Grant Program

The Emergency Solutions Grant (ESG) Program provides funding for emergency homeless shelters and street outreach to the homeless. It also provides homelessness prevention and rapid re-housing services to homeless individuals, their families and those at risk of becoming homeless. The overall goal of the ESG program is to move participants to and help them retain permanent housing.

Blind and Visually Impaired Services Program

The Rehabilitation Services for the Blind program administers the following services to blind or visually impaired Missourians: Vocational Rehabilitation (VR), Prevention of Blindness, Independent Living Rehabilitation, Readers for the Blind, Independent Living, Older Blind (ILR-OB), Children Services (CS) and the Enterprise Program (BEP).

Vocational rehabilitation services are supported by both federal and state funds. Services include diagnosis and evaluation, counseling and guidance, physical and mental restoration, college and other types of vocational training, job placement and services after employment when needed. Vocational rehabilitation services are to enable a person with visual disabilities to obtain or retain suitable employment. The readers for the blind program provides up to \$500 per

year to meet the cost of readers for legally blind individuals who are attending post-secondary institutions.

Prevention of blindness services are funded with state funds and Blindness Education, Screening and Treatment (BEST) funds. Services are for the purpose of early detection of eye disease that may lead to blindness, and when indicated, providing treatment to eligible persons. Services include diagnostic examinations, surgery, hospitalization, glasses, prostheses and medications that are not available through other sources. These services are conditional upon the financial need of the individual. Free vision screening clinics are conducted in conjunction with schools of ophthalmology in Missouri. Free glaucoma screening clinics are conducted throughout the state.

Independent living rehabilitation services—including services for adults, children and the OBS program for seniors over age 55—are supported by both federal and state funds. Services are for the purposes of enabling that person to function independently in the home and community and/or to succeed in appropriate educational settings. Services include diagnosis and evaluation; adjustment to blindness services; alternative techniques in the areas of daily living activities; counseling and families supportive services; physical restoration; homemaking; communication; and orientation to, and travel within, the home and community.

The federal/state Randolph-Sheppard Business Enterprise Program provides employment opportunities for legally blind persons who have participated in special training and are licensed by the division to manage a vending facility located in federal, state and private industry. Vending facilities range from full food service cafeterias to banks of vending machines.

The Children's Services Program focuses on blind and visually impaired children and their families, providing assistance with education and advocacy. Services include early identification and intervention, fostering a positive sense of self, regardless of vision loss, facilitating access to community services specific to the individual needs of the child, and helping families find information about blindness and its impact on their child's education and future.

Child Support Program

Missouri's Child Support Program operates pursuant to Title IV-D of the federal Social Security Act and Chapter 454, RSMo.

Child Support Program responsibilities include location of parents, paternity establishment, establishing child and medical support orders, enforcing support orders, reviewing sup-

port orders for modification and distributing child support collections.

The Family Support Division collects child support on behalf of families receiving public assistance. In addition, individuals not receiving public assistance benefits may apply for child support services.

Currently, the federal government funds the program at the rate of 66%. In addition to federal funds, the state is entitled to retain approximately 34% of the collections it receives for families that receive temporary assistance.

The program partners with county prosecuting attorneys through cooperative agreements to assist with child support activities. Additionally, the program partners with the state attorney general through a cooperative agreement to assist with child support enforcement and modification activities. The program also partners with federal agencies, the Department of Corrections and several community agencies to provide outreach to clients.

Pursuant to section 454.530, RSMo, the FSD, together with the Missouri Department of Revenue, operates the state disbursement unit known as the Family Support Payment Center (FSPC), which receives and disburses support on behalf of families. FSD collected \$672.8 million in state Fiscal Year 2018.

MO HealthNet Division

615 Howerton Ct., PO Box 6500
Jefferson City 65102
Telephone: (573) 751-3425 / FAX: (573) 751-6564
dss.mo.gov/mhd
Email: ask.MHD@dss.mo.gov

The MO HealthNet (Missouri Medicaid) program provides medical services to eligible participants within defined program benefits in a similar way insurance companies provide coverage for their policy holders.

Organization

The MO HealthNet Division (MHD) provides for the healthcare needs of Missouri's most vulnerable populations in a way that is financially sustainable for the broader community. The division is administered by a director appointed by the department director (DSS). MO HealthNet offices are located in Jefferson City. The division contains an evidence-based decisions unit including clinical professionals, policy and operations units, provider and member services managed care operations, financial operations to include third-party liability and rate setting and information services.



TODD RICHARDSON
Director
MO HealthNet Division

Organization

MO HealthNet Objectives:

- Bring Medicaid spending growth in line with the rate of growth of our local economy;
- Ensure access to healthcare and services matches the needs of our most vulnerable populations;
- Improve participants' experience and healthcare outcomes, and increase their independence;
- Partner with providers to make our care delivery system future-proof;
- Become a leader in the implementation of value-based care in Medicaid.

MO HealthNet Program

MO HealthNet provides healthcare services required by the federal government, such as hospital and physician services. The division also covers optional services, such as pharmaceutical items. Waivers allow MO HealthNet to offer other additional services. Waivers are time-limited and must be cost neutral. The services covered by MO HealthNet are approved by the Missouri General Assembly and can be found in RSMo 208.152.

The department (DSS) is considered the single state agency, responsible for Missouri's Medicaid program and its financial administration and federal reimbursement. The MO HealthNet program is jointly funded by state and federal funds. Children, pregnant women, Temporary Assistance for Needy Families (TANF) recipients and children in state custody, receive their healthcare services through one of MO HealthNet's contracted managed care health plans. Other MO HealthNet participants such as those in the aged, blind, or disabled populations receive their healthcare services are "carved out" of managed care, mean-

ing the managed care eligible populations still receive those services, but through the Fee-For-Service program.

MO HealthNet also administers the Children's Health Insurance Program (CHIP). CHIP provides healthcare coverage to uninsured children above the Title XIX mandatory coverage guidelines.

The MO HealthNet division partners with the departments of Health and Senior Services, Mental Health and Elementary and Secondary Education, in administering programs for the Medicaid populations such as Home and Community Based Services, Substance Use Treatment and Rehabilitation and the First Steps program for toddlers with delayed developmental conditions.



MIKE PITZEN
Director
Division of Youth Services

Division of Youth Services

3418 Knipp Dr., Ste. A1, PO Box 447
Jefferson City 65102
Telephone: (573) 751-3324 / FAX: (573) 526-4494
dss.mo.gov/dys/
Email: ASKDYS@dss.mo.gov

The Omnibus Reorganization Act of 1974 created the Division of Youth Services (DYS) and placed it within the Department of Social Services.

Youth judged to be delinquent and in need of rehabilitation and education are committed to the division by the state's juvenile (circuit) courts until approved for return to the community under supervision or discharged.

The division provides an array of services including residential care, nonresidential and community-based services and after-care supervision. Chapter 219, RSMo, outlines the division's responsibility to also include prevention of delinquency, incentive subsidy to juvenile courts, consultative and information services and technical assistance to local communities.

Organization

The division is administered by the director, who is appointed by the department director (DSS). The division operates structured residential programs providing youth rehabilitation, treatment and education services through a continuum of secure and moderate care centers and community-based group homes. Nonresidential programs include case management, day treatment, family therapy and youth employment. Five regional administrators are responsible for the programs in their geographical areas. Central office personnel, together with the regional administrators, aid the director in planning, monitoring and ongoing quality improvement of all agency services.

Goals and Objectives

The vision of Missouri DYS is that every young person served will become a productive citizen and lead a fulfilling life. The mission is to enable youth to fulfill their needs in a responsible manner within the context of and with respect for the needs of the family and community. This balanced approach relies on community partnerships for the development and enhancement of services for the prevention of delinquency.

Methods of Treatment

Each division facility creates a structured environment designed to contribute to positive changes in the student's behavior and attitudes through the provision of group and individualized treatment services, recreation, academic and vocational training. The ultimate goal is to return each youth to his or her home community as a productive, responsible member of society. The division operates as a fully accredited school program, providing high school credits and High School Equivalency Test (HiSET) coursework.

Case Management

A case management system has been developed to provide assessment, treatment planning, coordination of services, monitoring and evaluation of the services for youths and their families. A needs and risk assessment helps the case manager determine the most appropriate services for each youth. The assessment takes into account all pertinent factors involving the youth's delinquent history while identifying the general treatment needs.

Community-Based Services

Focusing on more individualized services and delivering programs at the community level, the division has expanded its program design to in-

clude more community-based options. Nonresidential services are provided to low-risk youth as a diversion to residential care and as a supplement to after-care.

Intensive Case Monitoring

This service is provided by employees who monitor a youth's behavior and activities. Community mentors also provide support and counseling to the youth when needed. Great effort is made to ensure the matching of similar personalities and interests of youth and the mentor.

Day Treatment

This service provides a structured alternative educational program that includes traditional academic courses, HiSET classes, career planning, job placement and community service supported by individual, group and family therapy.

Family Therapy

Family specialists provide counseling to DYS youth and their families. In addition, the family therapy unit accepts referrals from juvenile courts, child welfare agencies, mental health agencies, schools and other sources. DYS family specialists also provide training to other state agency staff and court personnel.

Group Home Programs

Group homes provide the least restrictive residential environment. Staff provide 24-hour supervision in a home-like setting with a capacity for 10 youths. Youth follow a daily schedule with time allowed for interaction with the community (school, jobs and community projects) as well as treatment services within the facility (group, individual and family counseling).

Moderate Care Residential Facilities

Residential facilities provide a structured environment for DYS youth. The residential programs target youth who cannot function well in the community and require a more structured setting. Many of these youth have participated in repeat property offenses and require continuous structure to mature.

The program divides youth into groups of 10 with 24-hour staff supervision. A rigorous school program is provided on-site by full-time teachers offering basic education, HiSET programming and various remedial/special education activities.

Secure Care Residential Facilities

For those youth who have a history of offenses and require a more structured setting, the division offers programs in secured facilities. Four highly structured, secure-care programs provide on-site educational classes, vocational training and recreational activities. These programs target youth with longer offense records that might include crimes against people. The offenders tend to be older and might include youth who have been unsuccessful in community-based programs. Scheduled outings into the community serve the purpose of involving the youth in community support projects.

An individual education plan, including both youth goals and staff strategies, is developed for each youth. Parents are encouraged to attend these planning meetings.

Dual Jurisdiction

The division also serves youth in secure care programs in Montgomery City, St. Louis and St. Joseph, sentenced under the dual jurisdiction provisions in section 211.073, RSMo. This alternative sentencing provision allows certified youth to receive an adult and juvenile sentence with a suspended execution of the adult sentence. Treatment and educational services are provided to youth whose length of stay is significantly longer than that of other DYS students.

Aftercare

When youth are ready to return to their communities, the division provides services to help them make a smooth transition. Virtually all youth under DYS care enter the aftercare program upon their return to the community. An assigned case manager ensures support services are provided to help each youth enter and readjust to community living including referral, supervision and counseling. The primary goal of aftercare is to support youth in becoming law-abiding and productive citizens.

Division of Youth Services Advisory Board

Established in 1974, the DYS Advisory Board is charged with the responsibility to advise the director, the legislature and the general public on all matters pertaining to the operation of the division. The 15-member board consists of citizens from across the state who are dedicated to the prevention of delinquency and the rehabilitation of juvenile offenders.

Stein, Cindy, chair, Springfield;
Beard-Fosnow, Ashley, member, Greenwood;

Boyer, Jamie, member, St. Louis;

Berrigan, Judge Justine E., member, Kansas City;

Greenlaw, Johnnie, member, St. Louis;

Golden, Mary Lynne, member, Nixa;

McQueeney, Jane, member, Kansas City;

Parrish, Sheriff David, member, Monticello;

Parrish, Sue, member, Sedalia;

Payne, Sharron, member, Poplar Bluff;

Pokorny, Don, member, St. Louis;

Vacancies (4).



Department of Transportation

Department of Transportation
 105 W. Capitol Ave., PO Box 270, Jefferson City 65102
 Telephone: (573) 751-2551
 Customer services telephone: (888) 275-6636
 (888-ASK MoDOT)
www.modot.org

The Missouri Department of Transportation (MoDOT), under the guidance of the Missouri Highways and Transportation Commission, is committed to providing the public with a safe and modern transportation system. MoDOT is responsible for maintaining more than 33,800 miles of highways and more than 10,300 bridges throughout the state. In addition to designing, building and maintaining roads and bridges, MoDOT works to improve airports, river ports, railroads, public transit systems, pedestrian and bicycle travel. The agency also administers motor carrier and highway safety programs.

Highways and Transportation Commission

The Missouri Highways and Transportation Commission is a six-member nonpartisan board that guides the Missouri Department of Transportation and is responsible for planning, maintaining and improving the state's transportation system.

Commission members are appointed by the governor and confirmed by the Missouri Senate. No more than three commission members may be of the same political party. State law requires six-year terms, with two members replaced every two years.

The commission appoints the Missouri Department of Transportation's director and secretary to the commission.

Commissioners* include

Erdman, Warren, (R), chair, Kansas City, March 1, 2027;
Boatwright, W. Dustin, (I), vice chair, Cape Girardeau, March 1, 2025;
Smith, Gregg C., (D), Clinton, March 1, 2019;
Hegeman, Daniel, (R), Cosby, March 1, 2029;
Slay, Francis, (D), St. Louis, March 1, 2027;
Baker, Ann Marie, (R), Springfield, March 1, 2029.

*\$25 per diem

Commission Secretary's Office

The Highways and Transportation Commission appoints a commission secretary to provide operational support, clerical assistance and record keeping.

Director's Office

MoDOT's daily operations are under the direction and supervision of the director, who is appointed by the commission. The MoDOT director is assisted by a deputy director/chief engineer, assistant chief engineer, chief financial officer, chief safety and operations officer and a chief administrative officer. The executive team members are in charge of MoDOT's road and bridge planning, design, construction and maintenance activities, safety and emergency management, employee health and wellness, financial and administrative operations. The directors of the Chief Counsel's Office, Audits and Investigations and Governmental Relations also report directly to the department director.

Chief Counsel

The chief counsel is appointed by the MoDOT director with the consent of the Missouri Highways and Transportation Commission to handle legal responsibilities for the department and the commission.

Audits and Investigations

The Audits and Investigations Division performs audits of department operations, external contracts, grant agreements and motor carrier fuel tax returns and apportioned registrations. The division also investigates fraud, waste and abuse; handles employee grievances and complaints and analyzes competitive bidding practices.

Governmental Relations

The role of Governmental Relations is to work with federal, state and local officials, the public and department staff to advocate the department's objectives by advancing legislative initiatives designed to develop sound public policies relating to all modes of transportation.

District Offices

To facilitate providing the state highways and transportation program, the department divides the state into seven geographical districts: northwest, northeast, Kansas City, central, St. Louis, southwest and southeast. A district engineer administers the department's work within each district.

Northwest District—headquarters, St. Joseph. The district consists of Andrew, Atchison,



WARREN ERDMAN
Chair, Highways and
Transportation Commission



W. DUSTIN BOATWRIGHT
Vice Chair, Highways and
Transportation Commission



GREGG C. SMITH
Member, Highways and
Transportation Commission



DANIEL HEGEMAN
Member, Highways and
Transportation Commission



FRANCIS SLAY
Member, Highways and
Transportation Commission



ANN MARIE BAKER
Member, Highways and
Transportation Commission



JENNIFER JORGENSEN
Secretary to the Commission



ED HASSINGER
Director

Buchanan, Caldwell, Carroll, Chariton, Clinton, Daviess, DeKalb, Gentry, Grundy, Harrison, Holt, Linn, Livingston, Mercer, Nodaway, Putnam, Sullivan and Worth counties. The counties cover a land area of about 10,686 square miles, and have a total population of 274,939 and a total of 5,303 miles of state highways.

Northeast District—headquarters, Hannibal. The district consists of Adair, Audrain, Clark, Knox, Lewis, Lincoln, Macon, Marion, Monroe, Montgomery, Pike, Ralls, Randolph, Schuyler, Scotland, Shelby and Warren counties. The counties cover a land area of about 9,118 square miles, and have a total population of 295,404 and a total of 4,546 miles of state highways.

Kansas City District—headquarters, Lee's Summit. The district consists of Cass, Clay, Jackson, Johnson, Lafayette, Pettis, Platte, Ray and Saline counties. The counties cover a land area of about 8,292 square miles, and have a total population of 1,321,291 and a total of 3,072 miles of state highways.

Central District—headquarters, Jefferson City. The district consists of Boone, Callaway, Camden, Cole, Cooper, Crawford, Dent, Gasconade, Howard, Laclede, Maries, Miller, Moniteau, Morgan, Osage, Phelps, Pulaski and Washington



ERIC SCHROETER
Deputy Director / Chief Engineer



MARK CROARKIN
Assistant Chief Engineer

counties. The counties cover a land area of about 11,191 square miles, and have a total population of 668,967 and a total of 5,236 miles of state highways.

St. Louis District—headquarters, Chesterfield. The district consists of the City of St. Louis, Franklin, Jefferson, St. Charles and St. Louis counties. The district covers a land area of 2,709 square miles, and has a total population of 2,027,996 and a total of 1,731 miles of state highways.



BRENDA MORRIS
Chief Financial Officer



BECKY ALLMEROTH
Chief Safety and Operations
Officer



LESTER WOODS JR.
Chief Administrative Officer



MISTY VOLKART
Director
Audits and Investigations



PAM HARLAN
Director
Governmental Relations



MARTIN LILES
Northwest, St. Joseph



KEVIN JAMES
Northeast, Hannibal



GREG BOLON
Kansas City, Lee's Summit



MACHELE WATKINS
Central, Jefferson City



TOM BLAIR
St. Louis, Chesterfield



STACY REESE
Southwest, Springfield

Southwest District—headquarters, Springfield. The district consists of Barry, Barton, Bates, Benton, Cedar, Christian, Dade, Dallas, Greene, Henry, Hickory, Jasper, Lawrence, McDonald, Newton, Polk, St. Clair, Stone, Taney, Vernon and Webster counties. The counties cover a land area of 12,986 square miles, and have a total population of 954,771 and a total of 6,542 miles of state highways.

Southeast District—headquarters, Sikeston. The district consists of Bollinger, Butler, Cape Girardeau, Carter, Douglas, Dunklin, Howell, Iron,

Madison, Mississippi, New Madrid, Oregon, Ozark, Pemiscot, Perry, Reynolds, Ripley, Scott, Shannon, St. Francois, Ste. Genevieve, Stoddard, Texas, Wayne and Wright counties. The counties cover a land area of 16,567 square miles, and have a total population of 587,746 and a total of 7,408 miles of state highways.

Bridge

The Bridge Division produces structural designs and detailed plans for state highway bridge-



BRYAN HARTNAGEL
State Bridge Engineer



BRANDI BALDWIN
State Construction and Materials
Engineer



SARAH KLEINSCHMIT
State Design Engineer



MELISSA STUEDLE
Director, Business Development
and Compliance

es, including cost estimates and site-specific job provisions. The division also oversees the inspection of all state, city and county bridges as well as provides weight limits for all bridges.

Construction and Materials

Construction and Materials administers contracts and performs material testing to ensure projects are of high quality, completed on time and within budget. Pavement selection and geotechnical information are provided for the design of roads and bridges. The division also performs research on products and processes to implement innovations for Missouri's transportation system.



JERICA HOLTSCLAW
Director
Multimodal Operations

Design

Design prepares roadway plans and advertises projects for bids. Included in plan preparation are determination of state and/or federal funding for projects; ground surveys and aerial photography; public involvement meetings; consideration of social, environmental and economic impacts; detailed plan design and the development of specifications and cost estimates for highway projects prior to advertising for bids.

The division also acquires realty rights for constructing and improving state highways and related facilities. It disposes of real estate no longer needed for Missouri's transportation system and regulates outdoor advertising and salvage yards.

Business Development and Compliance

The Business Development and Compliance Division is responsible for directing the department's external affirmative action, equal opportunity and nondiscrimination programs, which includes the Disadvantaged Business Enterprise Program (DBE), On-the-Job Training Program (OJT), Equal Employment Opportunity, Title VI, Americans with Disability Act (ADA) compliance and all other

nondiscrimination or affirmative action programs related to federal-aid contracting activities. The division facilitates all DBE and OJT supportive services programs statewide, which includes business assistance centers and pre-apprenticeship training programs in Kansas City, Columbia and St. Louis.

Multimodal Operations

The Multimodal Operations Division is responsible for administering a number of state and federal programs that fund and support aviation, railroads, transit, waterways and freight development.

Aviation

The aviation section administers federal and state grant programs that help local governments in planning, maintaining and developing existing airports and establishing new facilities.

Railroads

The railroad section is responsible for freight rail regulation, passenger rail support, light rail safety regulation, highway-rail crossing safety, rail/highway construction issues, inspection of railroad employee facilities and railroad safety inspection and outreach.

Transit

The transit section assists in the financial and technical support of the state's public transit and specialized paratransit systems. This function is carried out through the administration of state and federal programs relating to general public transportation and specific programs for non-profit agencies serving the mobility needs of senior citizens and people with disabilities.

Waterways

The waterways section helps port authorities develop commerce and foster local economic development. The section also promotes the use of Missouri's navigable rivers, assists in capital and administrative funding, acts as an information clearinghouse, provides technical assistance and represents port interests within industry and government.

Transportation Planning

Transportation Planning is responsible for long-range planning, data administration, road and bridge systems analysis, planning and programming. The division develops and tracks the five-year Statewide Transportation Improvement Program, the department's highway and bridge construction program. The division works to improve MoDOT's efficiency through performance management and to implement the processes, plans and programs to streamline the agency's operations.

Highway Safety and Traffic

The Highway Safety and Traffic Division is responsible for working with safety partners to implement education, enforcement, engineering, emergency medical services strategies and public policies that are proven effective in preventing deaths and injuries from motor vehicle crashes. The division also provides statewide coordination of traffic incident management activities, work zone management, traveler information programs and policy to support signing, striping, traffic signal operations, lighting and roadway access programs throughout the state. These programs provide for the safe and efficient movement of people and goods on the state highway system.

Maintenance

Maintaining state highways and bridges is the primary function of the Maintenance Division. Responsibilities include preservation, upkeep, operation and restoration of roadways, bridges, signs, traffic control equipment and all appropriate facilities so they remain safe and usable.



LLANS TAYLOR
Director
Transportation Planning



JON NELSON
State Highway Safety and
Traffic Engineer



DARIN HAMELINK
Director
Maintenance



AARON HUBBARD
Director
Motor Carrier Services

Motor Carrier Services

Motor Carrier Services administers registration, fuel tax, permit and safety programs for Missouri's motor carrier companies. It collects millions of dollars in revenue to fund transportation statewide, while helping carriers remain economically successful.

Safety and Emergency Management

The Safety and Emergency Management Division leads, manages, develops and organizes the department's employee safety efforts, including security, emergency management, traffic incident management, and technical training programs. It is also responsible for leading the emergency support function for transportation during state or federal emergency disaster activations, as well as staffing the recovery support function for infrastructure following state disaster declarations.

Financial Services

The Financial Services Division is responsible for the department's budgeting, accounting,



CHRIS ENGELBRECHT
Director, Safety and Emergency
Management



TODD GROSVENOR
Director
Financial Services



BEN REESER
Director
General Services



JASON VOLKART
Director
Information Systems

financial reporting, financial policy development and claims management. The division produces the department's annual comprehensive financial report, which includes the audited financial statements required by statutes. The Financial Services Division is also responsible for managing the department's state and federal funding and facilitating the efficient and accountable use of fiscal resources.

General Services

The General Services Division provides support in the management of fleet and facilities and the procurement of goods and services.

Information Services

The Information Systems Division provides information technology products, services and support to the department and coordinates its information technology activities. The division develops a comprehensive information technology improvement plan based on department needs, technology research and evaluations.

Communications

The Communications Division provides information about the commission and the department's projects, programs and services to the public, its partners and MoDOT employees.

Employee Engagement and Outreach

The Employee Engagement and Outreach Division administers the department's workforce diversity program. This includes outreach, education, mentoring and exit interviews. Additionally, the division coordinates the affirmative action program to comply with federal regulations and state statutes.



TAYLOR BRUNE
Director
Communications



ANDRIA HENDRICKS
Director, Employee Engagement
and Outreach



ASHLEY HALFORD
Director
Human Resources

Human Resources

The Human Resources Division develops and administers the department's statewide personnel program. The division conducts recruiting for civil engineering positions and manages statewide efforts related to employment; work-life support; classification, pay and employee training; development and assessment. Human Resources also develops personnel policy, maintains personnel records for employees and provides support for all personnel activities within the central office location.

Missouri Government Resources on the Web

Executive Branch

Governor
governor.mo.gov

Lt. Governor
ltgov.mo.gov

Secretary of State
sos.mo.gov

State Auditor
auditor.mo.gov

State Treasurer
treasurer.mo.gov

Attorney General
ago.mo.gov

Judicial Branch

Missouri Judiciary
courts.mo.gov

Legislative Branch

Missouri House
house.mo.gov

Missouri Senate
senate.mo.gov

Executive Departments

Missouri Government Web
mo.gov

Office of Administration
oa.mo.gov

Agriculture
agriculture.mo.gov

Commerce and Insurance
dc.mo.gov

Conservation
mdc.mo.gov

Corrections
doc.mo.gov

Economic Development
ded.mo.gov

Elementary and Secondary Education
dese.mo.gov

Health and Senior Services
health.mo.gov

Higher Education and Workforce Development
dhewd.mo.gov

Labor and Industrial Relations
labor.mo.gov

Mental Health
dmh.mo.gov

Missouri National Guard
moguard.ngb.mil

Natural Resources
dnr.mo.gov

Public Safety
dps.mo.gov

Alcohol & Tobacco Control
atc.dps.mo.gov

Capitol Police
mcp.dps.mo.gov

Fire Safety
dfs.dps.mo.gov

Gaming Commission
mgc.dps.mo.gov

Missouri State Highway Patrol
statepatrol.dps.mo.gov

State Emergency Agency
sema.dps.mo.gov

Veterans Commission
mvc.dps.mo.gov

Revenue
dor.mo.gov

Social Services
dss.mo.gov

Transportation
modot.org

Census Information

Missouri Census Data Center
mcdc.missouri.edu

Family & Community History
sos.mo.gov/archives/pubs/archweb/history

Missouri Veterans' Commission
mvc.dps.mo.gov

Health/Social Services

Missouri Monthly Vital Statistics
health.mo.gov/data/vitalstatistics

Missouri Birth/Death Records
sos.mo.gov/archives/resources/bdrecords

Missouri Adoption Services
dss.mo.gov/cd/adoption

Child Support Enforcement
dss.mo.gov/cse

Laws/Regulations

Missouri Constitution
revisor.mo.gov

Missouri Revised Statutes
revisor.mo.gov

Code of State Regulations
sos.mo.gov/adrules/csr/csr

Missouri Taxes
dor.mo.gov

Professional Registration
pr.mo.gov

Missouri Drivers' Guide
dor.mo.gov/driver-license/guide/

Education

Missouri School Directory
dese.mo.gov/directory

Missouri Colleges & Universities
web.dhewd.mo.gov/collegedegreesearch/

Missouri Libraries
s1.sos.mo.gov/library/LibraryDirectory/

Elections Information

sos.mo.gov/elections/govotemissouri/

Employment/Business

Business Services (SOS)
sos.mo.gov/business

Missouri Career Source
jobs.mo.gov

Missouri Investor Protection and Securities
sos.mo.gov/securities

Consumer Services
insurance.mo.gov/consumers/

Economic Development Research and
Information Center (MERIC)
meric.mo.gov

Missouri Business Resources
mo.gov/business

Federal Government Resources on the Web

Executive Branch

The White House
whitehouse.gov

U.S. Department of State
state.gov

Judicial Branch

Federal Judicial Center
fjc.gov

Geography/Environment

Missouri Highway Map Request
modot.org/official-state-highway-map

Missouri Discover Nature
mdc.mo.gov/discover-nature

Legislative Branch

U.S. House of Representatives
house.gov

U.S. Senate
senate.gov

Local Information/Contacts

Online Missouri Newspapers
mopress.com

Missouri Chambers of Commerce
mochamber.com

County Clerks
sos.mo.gov/elections/countyclerks

Miscellaneous

Missouri Digital Heritage
sos.mo.gov/mdh

Missouri Historical Documents
libraryguides.missouri.edu/govdocs

Missouri Investor Protection Center
sos.mo.gov/securities/mipc

Missouri Lottery
molottery.com

Missouri's Online Services
mo.gov/search-results?mode=online_services

Missouri State Archives Death Records Database
s1.sos.mo.gov/records/archives/archivesmvc/deathcertificates

Safe At Home Address Confidentiality Program
sos.mo.gov/safeathome

Unclaimed Property
treasurer.mo.gov/UnclaimedProperty/en/

Other Important Federal Resources

General Government Information
usa.gov/agency-index

Library of Congress
loc.gov

Government Toll Free Numbers

Office of Secretary of State

Elections Division	800-669-8683
Securities	800-721-7996
State Library	800-325-0131
State Library–Wolfner Library (Voice)	800-392-2614

Office of State Auditor

Hotline (Voice/TDD)	800-347-8597
Fraud, Waste and Abuse in State Government	800-347-8597

Office of State Treasurer

Relay MO / DEAF TTY	800-735-2966
MOST 529 Education Plan	888-414-6678
MO ABLE Disability Savings Plan	800-439-1653
MOScholars Fraud Hotline	844-487-0493

Office of Attorney General

Consumer Protection/Welfare Fraud	800-392-8222
No Call Registration and Complaints	866-662-2551
Medicaid Fraud Hotline	800-286-3932

Office of Administration

Central Accident Reporting Office (CARO)/Workers Compensation/ State Employees	888-622-7694
Governor’s Council on Disabilities	800-877-8249
State Leasing/Facilities Management	800-225-9138

Department of Agriculture

Missouri Wines	800-392-WINE (800-392-9463)
Missouri State Fair	800-422-3247
USDA Agricultural Statistics	800-551-1014

Department of Commerce and Insurance

Insurance Consumer Hotline	800-726-7390
MO SHIP (Medicare Counseling)	800-390-3330
Public Service Commission Consumer Hotline	800-392-4211

Department of Conservation

Operation Game Thief/Operation Forest Arson	800-392-1111
---	--------------

Department of Economic Development

Administration Division	573-751-4962
Business Opportunities Division	573-751-4962
Community Solutions Division	573-751-4962
Federal Initiatives	573-751-4962
International Trade and Investment Office	573-751-4962
Missouri One Start Division	573-751-4962
Missouri Women’s Council	573-751-4962
Office of Broadband Development	573-751-4962
Office of the Missouri Military Advocate	573-751-4962
Regional Engagement Division	573-751-4962
Strategy and Performance Division	573-751-4962

Division of Tourism 573-751-4133

Department of Health and Senior Services

Emergency and Disease Reporting (24/7)	800-392-0272
Elderly Abuse and Neglect Hotline	800-392-0210
Family Care Safety Registry	866-422-6872
Long-Term Care Ombudsman	800-309-3282
Missouri Seniors’ Legal Helpline	800-235-5503
Missouri Tobacco Quitline	800-QUIT-NOW (800-784-8669)
Organ Donor Registry	888-497-4564
TEL-LINK	800-835-5465

Department of Higher Education and Workforce Development

Information Center 800-473-6757

Department of Labor and Industrial Relations

Workers' Compensation 800-775-2667

Unemployment Claim Filing 800-320-2519

Fraud and Noncompliance Unit 800-592-6003

Discrimination Complaint 877-781-4236

Department of Mental Health

Main Switchboard/Constituent Services 800-364-9687

Behavioral Health 800-575-7480

Developmental Disabilities 800-207-9329

Department of Natural Resources

Department toll free 800-361-4827

State Parks 800-334-6946

TDD / Relay Missouri 800-735-2966

Voice 800-735-2466

Department of Public Safety

Crime Victims Compensation 800-347-6881

Arson Hotline 800-392-7766

Filling a VOID (DWI Victims Assistance) 888-773-1800

Highway Emergency 800-525-5555 or *55 (cell)

Missouri State Highway Patrol Recruiting 800-796-7000

Rural Crimes Investigation Unit 888-484-8477

Sex Offender Registry 888-767-6747

STOP Human Trafficking 888-3737-888 or text 233733 (BeFree)

Missouri National Guard

Main Switchboard 888-526-MONG (888-526-6664)

Department of Social Services

Adoption/Foster Care 800-554-2222

ALL ELIGIBILITY questions 855-373-4636

Child Abuse/Neglect Hotline 800-392-3738

Child Support Information 800-859-7999

Child Support Order/Enforcement 866-313-9960

Child Support Payment Information 800-225-0530

Child Support Employer Information 800-585-9234

Civil Rights 800-776-8014

Family Support Division Information Center (Benefit & Eligibility Information) 855-373-4636

Non-Emergency Medical Transportation 866-269-5927

Office of Child Advocate 866-457-2302

Rehabilitation Services for the Blind 800-592-6004

Report Public Assistance Fraud 877-770-8055

State Technical Assistance Team 800-487-1626

DSS/MO HealthNet Division

MO HealthNet Exception Process 800-392-8030

Managed Care Health Plans:

Home State Health 855-694-4663

Show Me Healthy Kids 877-236-1020

Healthy Blue 833-388-1407

UnitedHealthCare 866-292-0359

Managed Care Enrollment Helpline 800-348-6627

MO Healthnet Constituent Services 800-392-2161

Non-Emergency Medical Transportation 866-269-5927

MO HealthNet Premium Collections 877-888-2811

Family Services Division Information Center (Applications, Lost Card, etc.) 855-373-4636

Department of Transportation

Customer Service Center.....	888-275-6636
Highway Safety.....	800-800-BELT (800-800-2358)
Motor Carrier Services	866-831-6277

Other

Abuse and Rape Crisis Service.....	800-303-0013
Cafeteria Plan, State Employees	800-659-3035
Crime Victims' Assistance	800-347-6881
Deferred Compensation/CitiStreet	800-392-0925
Environmental Emergency Spills, Hazardous Materials, etc. National Response Center.....	800-424-8802
Federal Information/Product Safety Unit–Consumer Product Safety Commission.....	800-638-2772
Highway Emergency	800-525-5555
Literacy.....	800-521-7323
MoDOT and Highway Patrol Employees' Retirement System	800-270-1271
Missing Children.....	800-843-5678
Missouri Consolidated Health Care.....	800-487-0771
Missouri State Employees' Retirement System (MOSERS)	800-827-1063
Poison Control Hotline	800-392-9111
Provider Relations–Medicaid Questions (not toll free).....	573-751-2896
Public School Retirement System (PSRS)	800-392-6848
Vehicle Safety Hotline	800-424-9393
Water Protection Program.....	800-361-4827
Welfare Program (Food Stamps, TANF, ect.)	855-373-4636