

CHAPTER 7
Missouri Elections

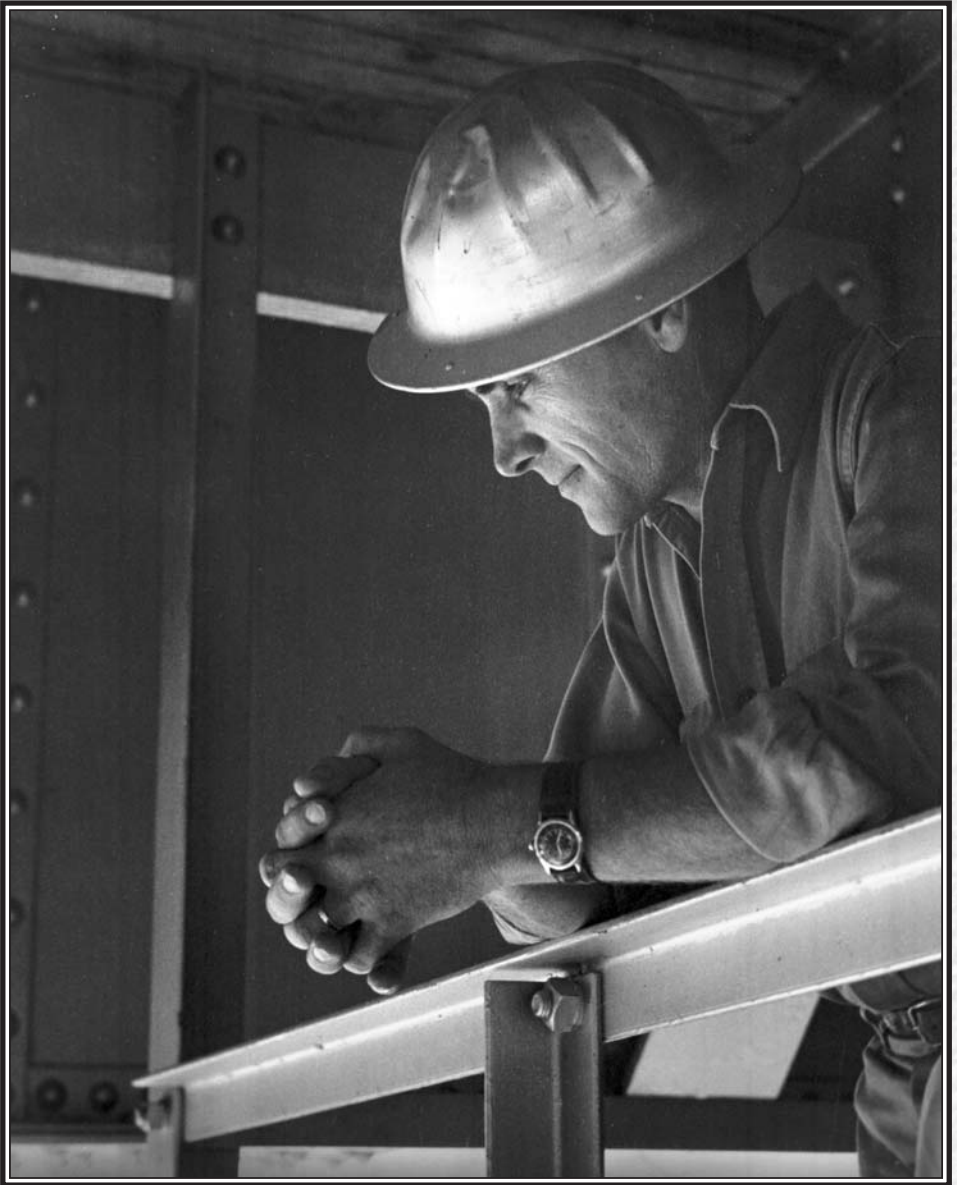

“Working Man”

(Missouri State Archives, Putman Collection)



Missouri Voting and Elections

Who registers to vote in Missouri?

Citizens living in Missouri must register in order to vote. Any U.S. citizen 17 years and 6 months of age or older, if a Missouri resident, may register and vote except:

- A person who is adjudged incapacitated
- A person who is confined under sentence of imprisonment
- A person who is on probation or parole after conviction of a felony until finally discharged
- A person who has been convicted of a felony or misdemeanor connected with the right of suffrage (RSMo 115.133)

How do Missourians register?

Qualified citizens may register in person at the office of their local election authority, by mail, at the driver's license fee office or at participating state agencies. Registration in person is accomplished by filling out registration forms with information on identity, residence and qualifications which are signed and sworn to, then witnessed by the election authority or a designee. The voter must present appropriate identification such as a birth certificate, a Native American tribal document, other proof of United States citizenship, a valid Missouri driver's license or other form of personal identification. (RSMo 115.155)

Registration by mail, at the driver's license fee office or at the participating state agencies requires submission of an application stating qualifications. If mailed, this form must be post-marked by the fourth Wednesday preceding an election to be eligible to vote in that election. The voter must include a **copy** of appropriate identification (see above). If the voter does not submit such information, the voter will be required to vote in person for the first time and to present additional identification upon voting for the first time. A verification or rejection of registration is sent by the election authority within seven working days. (RSMo 115.159)

When do Missourians register?

An unregistered citizen may register to vote whenever local election officials' places of business are open, by requesting an application by mail from the election authority, when renewing a Missouri driver's license or when receiving services from a participating state agency. Special registration sites and dates may be utilized prior to major elections.

The deadline for registration is the fourth Wednesday prior to an election. New Missouri residents may register immediately.

When do Missourians vote?

In addition to certain special and emergency dates, there are six official election dates in Missouri:

The statutes require that all public elections be held on the general election day, the primary election day, the general municipal election day, the first Tuesday after the first Monday in February or November, or on another day expressly provided by city or county charter, the first Tuesday after the first Monday in June and in nonprimary years on the first Tuesday after the first Monday in August. (RSMo 115.123.1)

The general election day is the first Tuesday after the first Monday in November in even-numbered years. The primary election day is the first Tuesday after the first Monday in August in even-numbered years. (RSMo 115.121 (1 & 2))

Elections for cities, towns, villages, school boards and special district officers are held the first Tuesday after the first Monday in April each year, known as general municipal election day. (RSMo 115.121.3)

A statewide presidential preference primary shall be held on the first Tuesday after the first Monday in February of each presidential election year. (RSMo 115.755)

Who conducts registration and elections?

Voter registration and the conduct of elections are the responsibilities of boards of election commissioners in the counties of Clay, Jackson, Platte and St. Louis and in the cities of Kansas City and St. Louis. In 2005, legislation was passed giving Cass County the option of setting up a board of election commissioners. The county clerk serves as the election authority in all other counties of the state.

Special voting provisions

Disabled voters and persons prevented from voting because of absence or illness may vote absentee. Persons with permanent disabilities

may apply for permanent absentee ballot status by making application with the local election authority. (RSMo 115.284) Curbside voting is permitted in Missouri, or voters may be transferred to more accessible precincts. Local election officials should be contacted about absentee federal service balloting or "new resident" ballots for residents who arrive after the registration deadline.

When voting, Missourians must show an approved form of personal identification. (RSMo 115.427)

Elections and political parties

Missourians do not register under party affiliation. Hence, at primary elections, voters may choose which "established party" they vote within. Party nominees—and independent candidates—are then listed on the general election ballot.

There are presently three "established political parties" statewide—the Democratic, Republican and Libertarian parties. Persons may seek

the nomination of these parties for any elective office from the county level and above. In order to become "established," a party must have received more than two percent of the votes cast statewide for at least one of its candidates. New parties are formed by petition and may exist on the county, district or state level. They must meet the same standard as any other party to remain established.

At the time of primary elections, voters select county committee members of established parties in Missouri. Those committee people, thus elected, have certain duties and responsibilities. They serve, as appropriate, as members of legislative, senatorial, judicial, and congressional district committees. County, district, or state committee members may be called on to fill candidate vacancies on party ballots or to select nominees for special elections as needed. The state committees are selected, indirectly, by local committee persons. The state committees become especially important when delegates to presidential nominating (national) conventions are being selected.

Registered voters in Missouri, 1998–2004

County	1998	2000	2002	2004	County	1998	2000	2002	2004
Adair	18,298	16,333	18,467	18,262	Macon	10,251	10,719	10,261	10,721
Andrew	10,043	10,529	10,523	11,749	Madison	9,200	9,724	9,378	9,934
Atchison	4,498	5,041	4,914	4,647	Maries	6,552	6,532	6,622	6,115
Audrain	16,044	16,636	16,329	17,371	Marion	18,286	19,277	19,921	19,321
Barry	19,292	20,747	21,399	22,486	McDonald	14,097	14,405	12,933	12,888
Barton	7,835	8,580	9,204	9,993	Mercer	2,412	2,798	2,828	2,633
Bates	11,190	11,915	10,948	11,938	Miller	14,706	15,889	16,315	16,986
Benton	11,096	12,213	13,055	13,441	Mississippi	10,894	10,648	9,898	9,299
Bollinger	9,019	9,125	9,535	9,475	Moniteau	8,543	9,104	9,233	9,543
Boone	96,845	106,671	93,722	112,682	Monroe	6,131	6,410	6,291	6,455
Buchanan	53,685	54,175	54,358	58,738	Montgomery	8,092	8,448	8,031	8,363
Butler	32,001	34,188	35,318	36,863	Morgan	12,191	12,866	12,425	14,469
Caldwell	6,561	6,802	6,109	7,382	New Madrid	11,764	12,793	11,507	12,706
Callaway	22,537	24,716	23,874	27,317	Newton	35,012	37,616	39,684	40,620
Camden	24,246	26,896	28,400	28,764	Nodaway	12,620	13,710	12,899	15,360
Cape Girardeau	44,266	47,943	42,017	48,654	Oregon	6,877	6,735	6,907	7,131
Carroll	7,800	7,978	7,328	7,245	Osage	8,360	8,750	8,719	9,444
Carter	5,044	4,815	5,082	4,615	Ozark	7,531	7,670	7,078	8,472
Cass	45,950	57,502	62,000	67,464	Pemiscot	16,064	16,309	16,855	20,076
Cedar	10,586	9,728	10,266	10,270	Perry	10,654	11,458	11,975	11,534
Chariton	7,296	7,017	6,881	7,017	Pettis	23,965	25,175	25,433	27,406
Christian	36,795	37,848	48,080	49,809	Phelps	25,290	23,642	23,906	25,888
Clark	4,740	4,978	5,098	5,261	Pike	11,319	11,885	11,130	12,912
Clay	117,438	125,805	104,613	137,399	Platte	47,811	57,069	55,025	68,435
Clinton	12,851	13,589	14,741	15,790	Polk	18,072	19,231	15,108	18,393
Cole	47,042	47,898	49,463	51,284	Pulaski	17,877	19,205	20,983	21,534
Cooper	10,299	10,802	10,448	11,054	Putnam	3,907	4,129	4,044	4,220
Crawford	15,620	15,865	17,237	16,847	Ralls	7,394	7,324	7,400	8,244
Dade	5,393	5,893	6,108	6,381	Randolph	16,326	16,694	16,498	15,725
Dallas	8,747	9,551	9,864	12,562	Ray	16,638	16,171	17,022	15,528
Daviess	4,929	4,982	5,416	5,580	Reynolds	6,563	6,870	6,888	7,823
DeKalb	5,708	5,699	6,110	6,456	Ripley	9,277	9,785	10,208	9,250
Dent	10,119	10,248	7,580	9,673	St. Charles	166,226	186,710	172,524	220,353
Douglas	9,400	9,701	9,884	10,631	St. Clair	6,593	6,946	6,512	7,328
Dunklin	21,121	22,444	23,510	24,641	St. Francois	34,858	38,277	37,637	38,738
Franklin	56,953	61,893	61,937	65,556	St. Louis	704,907	726,325	618,149	736,709
Gasconade	10,034	10,648	10,266	11,089	Ste. Genevieve	10,526	11,184	11,029	12,030
Gentry	5,075	5,219	5,228	5,408	Saline	17,445	18,160	17,939	16,349
Greene	164,593	176,428	177,209	204,984	Schuyler	3,284	3,365	3,516	3,576
Grundy	7,164	7,178	6,276	7,037	Scotland	3,224	3,273	3,306	3,014
Harrison	6,405	6,281	6,483	6,468	Scott	26,597	26,520	26,154	25,016
Henry	15,627	16,617	16,053	16,576	Shannon	6,379	6,452	6,787	7,470
Hickory	6,057	6,337	6,137	6,963	Shelby	4,882	4,815	4,591	5,027
Holt	4,499	4,427	4,477	4,488	Stoddard	19,748	20,472	21,377	22,545
Howard	6,520	7,369	7,400	7,500	Stone	19,548	20,474	22,906	23,897
Howell	24,125	25,272	19,828	26,242	Sullivan	4,909	5,038	5,214	4,915
Iron	6,745	7,011	6,646	7,266	Taney	26,318	26,973	30,623	37,414
Jackson	202,654	215,574	202,229	236,269	Texas	14,697	15,463	14,981	15,149
Jasper	62,572	67,251	72,656	80,344	Vernon	12,397	13,348	11,631	13,585
Jefferson	118,280	129,889	111,352	156,770	Warren	14,927	16,814	17,343	19,706
Johnson	26,153	28,367	22,953	29,547	Washington	14,731	14,603	15,876	21,329
Knox	3,258	3,143	3,215	3,067	Wayne	10,093	10,495	9,278	9,198
Laclede	19,262	20,126	20,733	20,445	Webster	17,649	19,417	20,092	21,337
Lafayette	20,087	21,177	20,522	23,253	Worth	1,882	1,840	2,206	1,761
Lawrence	20,747	21,931	22,787	24,845	Wright	11,683	11,399	12,628	13,369
Lewis	6,376	6,366	6,951	7,292	Kansas City	221,610	230,052	276,694	244,068
Lincoln	22,263	24,764	27,554	29,254	St. Louis City	<u>216,650</u>	<u>244,995</u>	<u>193,274</u>	<u>281,316</u>
Linn	10,276	10,532	9,605	11,595					
Livingston	9,493	9,568	9,794	9,520	Totals	3,635,991	3,860,672	3,681,844	4,194,146

2006 Missouri Election Calendar

Official Election Day	Style of Election	Last Day to Register to Vote	First Day for Candidate Filing	Last Day for Candidate Filing	Final Certification Date
February 7, 2006	Available for public election	January 11, 2006	October 18, 2005	November 22, 2005	November 29, 2005
March 7, 2006 (see charter)	Charter cities and charter counties ONLY	February 8, 2006	November 15, 2005	December 20, 2005	December 27, 2005
April 4, 2006	General Municipal Election Day	March 8, 2006	December 13, 2005	January 17, 2006	January 24, 2006
June 6, 2006	Available for public elections	May 10, 2006	February 14, 2006	March 21, 2006	March 28, 2006
August 8, 2006	Available for public elections	July 12, 2006	February 28, 2006	March 28, 2006	May 30, 2006
November 7, 2006	Available for public elections	October 11, 2006	July 18, 2006*	August 22, 2006*	August 29, 2006

*Opening and closing of filing for jurisdictions authorized to elect directors is in November.

Statutory References (RSMo)

Official Election Day §§ 115.121, 115.123, 247.180

Style of Election §§ 115.121, 115.123, 247.180

Last Day to Register § 115.135.1

First Day to File §§ 115.127.5, 115.329.1, 115.349.2

Last Day to File §§ 115.127.5, 115.329.1, 115.349.1

Final Certification Date §§ 115.125, 115.387, 115.401, 116.240

President and Vice President—General election: November 2, 2004

	Democratic	Republican	Libertarian	Constitution	Write-In
	Kerry/ Edwards	Bush/ Cheney	Badnarik/ Campagna	Peroutka/ Baldwin	Nader
ADAIR	4,938	6,367	68	30	1
ANDREW	3,069	5,135	35	20	7
ATCHISON	1,005	2,137	8	5	1
AUDRAIN	4,318	6,294	43	25	3
BARRY	4,223	9,599	53	52	0
BARTON	1,373	4,572	25	10	11
BATES	3,398	5,004	35	24	5
BENTON	3,381	5,575	25	21	7
BOLLINGER	1,754	4,102	29	10	0
BOONE	37,643	37,801	364	116	122
BUCHANAN	17,799	19,812	221	108	10
BUTLER	4,666	11,696	55	20	4
CALDWELL	1,645	2,593	15	15	0
CALLAWAY	6,559	11,108	69	33	4
CAMDEN	6,296	13,122	56	39	6
CAPE GIRARDEAU	10,568	23,814	136	30	17
CARROLL	1,568	3,155	13	5	0
CARTER	964	1,797	7	9	2
CASS	16,681	27,253	156	103	24
CEDAR	1,910	4,238	34	19	2
CHARITON	1,892	2,421	11	9	7
CHRISTIAN	9,059	22,102	87	50	50
CLARK	1,794	1,899	22	18	3
CLAY	44,670	51,193	343	178	76
CLINTON	4,165	5,287	45	25	18
COLE	11,753	24,752	117	68	11
COOPER	2,400	5,058	25	16	9
CRAWFORD	3,632	5,686	38	25	0
DADE	1,104	2,963	12	9	1
DALLAS	2,407	4,788	45	15	4
DAVIES	1,402	2,351	17	23	1
DEKALB	1,707	2,941	21	13	4
DENT	1,865	4,369	35	35	0
DOUGLAS	1,741	4,498	38	39	11
DUNKLIN	4,901	6,720	23	16	17
FRANKLIN	18,556	26,429	182	138	13
GASCONADE	2,355	4,753	42	20	1
GENTRY	1,201	2,085	11	11	4
GREENE	46,657	77,885	486	207	31
GRUNDY	1,561	3,172	26	42	7
HARRISON	1,279	2,729	22	16	2
HENRY	4,461	6,361	32	20	3
HICKORY	2,043	2,791	19	8	5
HOLT	811	1,864	11	2	3
HOWARD	1,972	2,915	22	9	3
HOWELL	5,118	11,097	70	72	22
IRON	2,157	2,477	21	17	7
JACKSON	79,029	94,439	674	366	62
JASPER	13,002	31,846	161	71	5
JEFFERSON	46,057	46,624	374	185	24
JOHNSON	7,790	12,257	93	71	25
KANSAS CITY	104,625	36,061	497	205	35
KNOX	761	1,207	7	3	0
LACLEDE	4,213	10,578	51	20	7
LAFAYETTE	6,412	9,656	55	49	10
LAWRENCE	4,506	11,194	52	42	12
LEWIS	1,754	2,862	16	7	5
LINCOLN	8,368	11,316	88	59	8
LINN	2,440	3,422	22	13	1
LIVINGSTON	2,278	4,029	29	10	0
MACON	2,856	4,673	31	9	1
MADISON	1,972	2,905	20	21	0
MARIES	1,563	2,825	16	18	2
MARION	4,568	7,815	35	23	12
MCDONALD	2,215	5,443	31	28	8
MERCER	582	1,207	9	19	0
MILLER	2,959	7,797	38	30	7
MISSISSIPPI	2,374	2,903	12	5	4
MONITEAU	1,913	4,743	19	13	3

President and Vice President—General election: Nov. 2, 2004—cont.

	Democratic	Republican	Libertarian	Constitution	Write-In
	Kerry/ Edwards	Bush/ Cheney	Badnarik/ Campagna	Peroutka/ Baldwin	Nader
MONROE	1,647	2,632	14	11	3
MONTGOMERY	2,147	3,563	28	15	7
MORGAN	3,053	5,657	38	21	2
NEW MADRID	3,716	4,154	19	17	1
NEWTON	6,564	17,187	69	46	23
NODAWAY	3,830	6,226	34	16	13
OREGON	1,823	2,769	19	58	4
OSAGE	1,673	4,975	12	11	0
OZARK	1,561	3,083	19	37	7
PEMISCOT	3,381	3,398	19	8	0
PERRY	2,621	5,583	19	20	4
PETTIS	5,801	11,603	70	16	6
PHELPS	6,666	11,874	99	53	8
PIKE	3,670	4,314	31	19	6
PLATTE	18,412	23,302	140	78	38
POLK	3,775	8,586	48	40	4
PULASKI	3,551	8,618	26	14	12
PUTNAM	772	1,660	3	5	5
RALLS	2,031	2,986	8	3	6
RANDOLPH	3,586	6,551	34	19	8
RAY	5,034	5,673	49	32	0
REYNOLDS	1,449	1,896	5	14	0
RIPLEY	1,907	3,693	26	21	6
ST CHARLES	66,855	95,826	503	254	50
ST CLAIR	1,841	3,098	14	5	7
ST FRANCOIS	10,748	12,087	51	35	12
ST LOUIS CITY	116,133	27,793	500	195	17
ST LOUIS COUNTY	295,284	244,969	1,728	826	176
STE GENEVIEVE	4,281	3,791	32	41	1
SALINE	4,479	5,389	47	16	8
SCHUYLER	894	1,124	9	4	0
SCOTLAND	828	1,352	10	5	2
SCOTT	6,057	11,330	35	21	5
SHANNON	1,618	2,511	24	14	0
SHELBY	1,201	2,280	9	9	3
STODDARD	3,946	9,242	40	16	8
STONE	4,578	10,534	38	19	20
SULLIVAN	1,178	1,880	16	15	0
TANEY	5,601	13,578	51	35	15
TEXAS	3,664	7,234	65	52	3
VERNON	3,206	5,732	31	21	2
WARREN	5,461	7,883	56	31	1
WASHINGTON	4,459	4,641	39	36	3
WAYNE	2,250	3,919	16	16	3
WEBSTER	4,657	10,194	51	28	14
WORTH	436	691	4	1	0
WRIGHT	2,188	6,090	33	24	11
TOTAL	1,259,171	1,455,713	9,831	5,355	1,294

U.S. Senator—General election: November 2, 2004

	Democratic	Republican	Libertarian	Constitution
	Nancy Farmer	Christopher S. (Kit) Bond	Kevin Joseph Tull	Don Griffin
ADAIR	3,561	7,497	85	47
ANDREW	2,599	5,544	51	27
ATCHISON	847	2,236	12	12
AUDRAIN	3,456	7,121	51	31
BARRY	3,933	9,775	95	64
BARTON	1,068	4,826	37	31
BATES	3,214	5,108	47	47
BENTON	3,216	5,644	63	40
BOLLINGER	1,594	4,161	32	11
BOONE	31,467	42,345	932	240
BUCHANAN	15,389	21,790	357	252
BUTLER	4,225	11,903	87	66
CALDWELL	1,473	2,697	38	31
CALLAWAY	6,054	11,362	142	86
CAMDEN	5,826	13,427	148	66
CAPE GIRARDEAU	9,780	24,190	266	104
CARROLL	1,331	3,337	17	15
CARTER	829	1,861	10	16
CASS	15,390	27,931	333	186
CEDAR	1,761	4,285	59	38
CHARITON	1,587	2,699	22	10
CHRISTIAN	8,482	22,370	181	111
CLARK	1,180	2,449	44	30
CLAY	40,357	53,892	763	458
CLINTON	3,974	5,352	84	56
COLE	10,370	25,857	217	119
COOPER	2,160	5,263	46	27
CRAWFORD	3,667	5,557	78	38
DADE	966	3,039	21	12
DALLAS	2,240	4,882	70	28
DAVISS	1,298	2,409	27	27
DEKALB	1,553	3,054	38	24
DENT	1,847	4,356	56	40
DOUGLAS	1,642	4,535	56	53
DUNKLIN	4,450	6,840	56	70
FRANKLIN	18,376	26,317	349	201
GASCONADE	2,135	4,964	47	21
GENTRY	1,080	2,180	15	19
GREENE	41,372	81,119	1,114	463
GRUNDY	1,352	3,371	37	59
HARRISON	1,066	2,852	18	13
HENRY	4,258	6,410	70	52
HICKORY	1,847	2,935	39	21
HOLT	652	2,002	12	7
HOWARD	1,721	3,121	43	19
HOWELL	4,569	11,477	100	134
IRON	2,087	2,499	43	30
JACKSON	72,306	98,548	1,390	628
JASPER	10,547	33,399	342	172
JEFFERSON	44,469	47,203	765	438
JOHNSON	7,194	12,574	226	111
KANSAS CITY	95,244	43,118	1,159	439
KNOX	558	1,406	6	8
LACLEDE	3,775	10,894	84	59
LAFAYETTE	5,966	9,980	89	54
LAWRENCE	4,284	11,265	111	85
LEWIS	1,423	3,129	29	24
LINCOLN	8,429	11,033	168	103
LINN	2,186	3,652	29	15
LIVINGSTON	1,995	4,258	28	26
MACON	2,301	5,143	35	22
MADISON	1,823	3,002	25	35
MARIES	1,344	3,018	23	28
MARION	3,813	8,424	66	53
MCDONALD	1,895	5,617	76	61
MERCER	425	1,297	5	24
MILLER	2,626	8,049	73	44
MISSISSIPPI	2,287	2,937	17	16
MONITEAU	1,703	4,925	35	24
MONROE	1,390	2,857	20	23
MONTGOMERY	1,840	3,823	47	29

U.S. Senator—General election: November 2, 2004—cont.

	Democratic	Republican	Libertarian	Constitution
	Nancy Farmer	Christopher S. (Kit) Bond	Kevin Joseph Tull	Don Griffin
MORGAN	2,756	5,896	58	31
NEW MADRID	3,611	4,173	36	32
NEWTON	5,356	18,198	143	88
NODAWAY	3,144	6,774	53	33
OREGON	1,725	2,800	33	57
OSAGE	1,584	5,048	26	23
OZARK	1,445	3,128	37	49
PEMISCOT	3,037	3,341	51	66
PERRY	2,212	5,917	41	19
PETTIS	5,546	11,700	132	69
PHELPS	6,079	12,151	168	80
PIKE	3,252	4,646	38	42
PLATTE	16,640	24,370	298	180
POLK	3,470	8,698	87	70
PULASKI	3,265	8,669	97	54
PUTNAM	547	1,848	13	7
RALLS	1,813	3,155	20	17
RANDOLPH	3,294	6,728	71	55
RAY	4,815	5,780	85	66
REYNOLDS	1,293	1,887	14	14
RIPLEY	1,719	3,763	48	49
ST CHARLES	63,545	97,631	1,110	471
ST CLAIR	1,762	3,140	27	18
ST FRANCOIS	10,122	12,401	158	93
ST LOUIS CITY	109,228	31,468	1,096	476
ST LOUIS COUNTY	277,503	254,285	3,223	1,419
STE GENEVIEVE	3,935	4,111	96	34
SALINE	3,894	5,886	63	30
SCHUYLER	668	1,308	17	7
SCOTLAND	510	1,635	15	6
SCOTT	5,878	11,345	71	61
SHANNON	1,452	2,550	30	21
SHELBY	994	2,450	12	12
STODDARD	3,946	9,123	58	44
STONE	4,205	10,753	94	49
SULLIVAN	879	2,175	17	18
TANEY	5,183	13,630	142	107
TEXAS	3,627	7,178	101	64
VERNON	2,699	6,145	54	50
WARREN	5,208	7,921	106	54
WASHINGTON	4,240	4,768	70	62
WAYNE	2,153	3,974	34	31
WEBSTER	4,431	10,281	95	56
WORTH	365	755	3	2
WRIGHT	2,107	6,114	51	45
TOTAL	1,158,261	1,518,089	19,648	10,404

U.S. Congress—General election: November 2, 2004

District 1	Democratic	Republican	Libertarian	Constitution
	Wm. Lacy Clay	Leslie L. Farr	Terry E. Chadwick	Robert Rehbein
ST LOUIS CITY	61,363	4,933	788	253
ST LOUIS COUNTY	152,295	59,858	3,149	1,132
TOTAL	213,658	64,791	3,937	1,385

District 2	Democratic	Republican	Libertarian	Constitution
	George D. Weber	W. Todd Akin	Darla Rennee Maloney	David Leefe
LINCOLN	7,294	11,591	300	94
ST CHARLES	48,684	84,500	1,996	445
ST LOUIS COUNTY	59,388	132,634	2,526	415
TOTAL	115,366	228,725	4,822	954

District 3	Democratic	Republican	Libertarian	Constitution	Write-In
	Russ Carnahan	William J. Federer	Kevin C. Babcock	William J. Renaud	Joseph L. Badaracco
JEFFERSON	44,594	46,204	1,245	430	1
ST LOUIS CITY	35,849	21,057	1,417	337	1
ST LOUIS COUNTY	62,165	54,467	1,566	416	9
STE GENEVIEVE	4,286	3,694	139	39	0
TOTAL	146,894	125,422	4,367	1,222	11

District 4	Democratic	Republican	Libertarian	Constitution
	Ike Skelton	James A. Noland	Billy G. Lower	Raymond Lister
BARTON	2,538	3,251	50	29
BATES	6,003	2,240	66	44
BENTON	5,929	2,893	62	35
CAMDEN	10,222	7,722	187	74
CASS	13,239	7,014	195	117
CEDAR	3,024	2,857	122	42
COLE	26,538	9,201	309	173
DADE	1,591	2,312	27	20
DALLAS	4,012	3,033	88	27
HENRY	7,914	2,644	89	50
HICKORY	3,095	1,633	54	17
JACKSON	6,078	3,478	122	35
JOHNSON	14,237	5,443	259	112
LACLEDE	9,188	5,394	113	48
LAFAYETTE	12,398	3,527	104	54
MONITEAU	4,754	1,809	47	20
MORGAN	5,697	2,864	77	36
PETTIS	12,099	5,160	136	56
POLK	1,428	1,387	122	17
PULASKI	8,728	3,228	84	33
RAY	7,324	3,113	114	77
ST CLAIR	3,308	1,541	54	17
SALINE	7,813	2,015	103	22
VERNON	6,164	2,602	72	46
WEBSTER	7,479	6,973	171	64
TOTAL	190,800	93,334	2,827	1,265

U.S. Congress—General election: November 2, 2004—cont.

District 5	Democratic	Republican	Libertarian	Constitution
	Emanuel Cleaver II	Jeanne M. Patterson	Richard Alan Bailie	Darin Rodenberg
CASS	7,317	14,726	638	209
JACKSON	55,304	70,265	2,973	1,120
KANSAS CITY	99,106	38,440	2,216	711
TOTAL	161,727	123,431	5,827	2,040

District 6	Democratic	Republican	Libertarian
	Charles S. Broomfield	Sam Graves	Erik S. Buck
ANDREW	2,147	5,969	84
ATCHISON	608	2,515	11
BUCHANAN	13,673	23,256	620
CALDWELL	1,284	2,882	77
CARROLL	1,127	3,525	43
CHARITON	1,574	2,609	36
CLAY	37,973	54,879	1,600
CLINTON	3,521	5,734	152
COOPER	2,162	5,097	110
DAVIESS	1,065	2,616	52
DEKALB	1,297	3,289	69
GENTRY	824	2,432	29
GRUNDY	1,047	3,677	69
HARRISON	908	3,047	36
HOLT	528	2,128	11
HOWARD	1,786	2,926	81
JACKSON	11,233	21,367	405
LINN	1,944	3,843	63
LIVINGSTON	1,630	4,589	69
MERCER	314	1,411	6
NODAWAY	2,574	7,318	80
PLATTE	15,402	25,305	567
PUTNAM	518	1,857	23
SCHUYLER	643	1,289	23
SULLIVAN	890	2,147	28
WORTH	315	809	8
TOTAL	106,987	196,516	4,352

District 7	Democratic	Republican	Libertarian	Constitution
	Jim W. Newberry	Roy D. Blunt	James K. Craig	Steve Alger
BARRY	3,540	10,074	113	59
CHRISTIAN	8,059	22,546	255	103
GREENE	41,361	80,775	1,314	385
JASPER	10,624	33,378	397	136
LAWRENCE	3,992	11,512	107	57
MCDONALD	1,796	5,647	85	49
NEWTON	5,237	18,206	177	78
POLK	2,420	6,777	75	39
STONE	3,963	10,879	114	45
TANEY	3,364	10,286	130	51
TOTAL	84,356	210,080	2,767	1,002

U.S. Congress—General election: November 2, 2004—cont.

District 8	Democratic	Republican	Libertarian	Constitution
	Dean William Henderson	JoAnn Emerson	Stanley T. Cuff	Leonard J. Davidson
BOLLINGER	1,200	4,480	25	12
BUTLER	3,255	12,807	115	64
CAPE GIRARDEAU	7,542	26,250	295	115
CARTER	654	2,033	4	12
DENT	1,497	4,708	67	45
DOUGLAS	1,321	4,699	72	60
DUNKLIN	3,457	7,865	49	35
HOWELL	4,098	11,773	141	130
IRON	1,483	3,076	37	24
MADISON	1,431	3,410	23	22
MISSISSIPPI	1,635	3,575	14	27
NEW MADRID	2,726	5,065	23	34
OREGON	1,581	2,946	28	37
OZARK	1,190	3,277	46	49
PEMISCOT	2,688	3,731	54	49
PERRY	1,417	6,634	42	29
PHELPS	5,055	12,961	185	100
REYNOLDS	1,008	2,123	8	14
RIPLEY	1,375	4,119	41	29
ST FRANCOIS	7,641	14,725	126	84
SCOTT	4,395	12,805	67	45
SHANNON	1,165	2,820	23	21
STODDARD	2,875	10,222	39	32
TANEY	1,438	3,416	64	52
TEXAS	2,935	7,794	98	64
WASHINGTON	3,243	5,686	59	62
WAYNE	1,630	4,501	23	18
WRIGHT	1,608	6,538	42	54
TOTAL	71,543	194,039	1,810	1,319

District 9	Democratic	Republican	Libertarian	Constitution
	Linda Jacobsen	Kenny Hulshof	Tamara A. Millay	Chris Earl
ADAIR	3,702	7,077	144	57
AUDRAIN	3,618	6,863	67	45
BOONE	29,425	42,977	955	236
CALLAWAY	5,253	11,980	184	88
CAMDEN	319	761	16	6
CLARK	1,148	2,423	56	21
CRAWFORD	3,371	5,440	152	97
FRANKLIN	15,921	27,760	479	288
GASCONADE	1,732	5,219	66	40
KNOX	555	1,367	6	7
LEWIS	1,371	3,062	51	26
MACON	2,289	5,032	54	25
MARIES	1,302	2,941	46	25
MARION	3,729	8,346	77	58
MILLER	2,324	8,033	117	59
MONROE	1,389	2,813	20	16
MONTGOMERY	1,614	3,954	57	26
OSAGE	1,229	5,290	34	17
PIKE	2,991	4,712	72	45
RALLS	1,792	3,115	30	19
RANDOLPH	3,012	6,911	82	50
ST CHARLES	7,141	15,208	244	87
SCOTLAND	518	1,572	12	0
SHELBY	967	2,422	21	11
WARREN	4,631	8,151	186	98
TOTAL	101,343	193,429	3,228	1,447

Governor—General election: November 2, 2004

	Democratic	Republican	Libertarian	Constitution	Write-In
	Claire McCaskill	Matt Blunt	John M. Swenson	Robert Wells	Kenneth J. Johnson
ADAIR	4,094	7,019	98	43	1
ANDREW	3,143	5,001	71	24	0
ATCHISON	1,082	1,973	33	12	0
AUDRAIN	4,500	6,047	74	41	0
BARRY	4,147	9,594	118	52	0
BARTON	1,164	4,743	42	22	0
BATES	3,795	4,479	86	56	0
BENTON	3,767	5,088	75	49	0
BOLLINGER	1,843	3,902	47	10	0
BOONE	38,489	35,666	965	232	4
BUCHANAN	18,317	18,967	391	238	0
BUTLER	5,364	10,796	92	76	0
CALDWELL	1,796	2,419	53	21	0
CALLAWAY	7,373	10,153	140	61	0
CAMDEN	7,401	11,956	134	50	0
CAPE GIRARDEAU	11,511	22,433	310	119	0
CARROLL	1,830	2,828	28	17	0
CARTER	1,022	1,563	12	16	0
CASS	19,772	23,538	441	217	1
CEDAR	1,979	4,096	63	39	0
CHARITON	1,941	2,350	25	10	0
CHRISTIAN	9,443	21,400	220	122	6
CLARK	1,129	2,469	61	27	0
CLAY	49,573	44,763	1,048	472	0
CLINTON	4,705	4,663	94	39	3
COLE	13,229	23,147	216	75	1
COOPER	2,826	4,593	53	28	0
CRAWFORD	3,845	5,422	78	52	0
DADE	1,102	2,938	20	19	0
DALLAS	2,421	4,708	86	27	0
DAVIESS	1,618	2,091	31	26	0
DEKALB	1,890	2,710	52	26	0
DENT	2,092	4,122	64	46	0
DOUGLAS	1,788	4,412	53	42	1
DUNKLIN	5,302	6,015	97	47	4
FRANKLIN	19,195	25,557	376	240	1
GASCONADE	2,412	4,696	48	29	0
GENTRY	1,354	1,901	29	16	0
GREENE	46,470	76,645	1,236	384	1
GRUNDY	1,890	2,836	42	49	0
HARRISON	1,417	2,556	26	24	0
HENRY	5,235	5,471	74	60	0
HICKORY	2,051	2,750	45	18	0
HOLT	873	1,776	20	8	0
HOWARD	2,277	2,578	40	19	0
HOWELL	5,466	10,595	135	132	0
IRON	2,215	2,359	52	34	0
JACKSON	88,570	82,771	1,645	802	0
JASPER	10,853	33,293	334	185	0
JEFFERSON	45,909	45,891	933	491	0
JOHNSON	8,958	10,767	254	130	0
KANSAS CITY	106,234	32,285	1,416	613	0
KNOX	623	1,328	14	5	0
LACLEDE	4,724	9,993	106	41	1
LAFAYETTE	7,351	8,541	152	79	0
LAWRENCE	4,500	11,069	129	65	0
LEWIS	1,441	3,084	47	29	0
LINCOLN	8,824	10,626	193	125	0
LINN	2,588	3,252	44	17	0
LIVINGSTON	2,580	3,680	39	19	0
MACON	2,781	4,598	63	36	1
MADISON	1,972	2,819	44	37	0
MARIES	1,665	2,688	33	21	0
MARION	3,930	8,292	92	55	1
MCDONALD	1,894	5,622	84	64	0
MERCER	519	1,237	7	12	0
MILLER	3,370	7,331	65	53	0
MISSISSIPPI	2,645	2,558	32	23	0
MONITEAU	2,178	4,480	33	15	0
MONROE	1,670	2,576	26	20	1
MONTGOMERY	2,186	3,480	45	31	1
MORGAN	3,377	5,273	81	31	0

Governor—General election: November 2, 2004—cont.

	Democratic	Republican	Libertarian	Constitution	Write-In
	Claire McCaskill	Matt Blunt	John M. Swenson	Robert Wells	Kenneth J. Johnson
NEW MADRID	4,036	3,737	42	40	0
NEWTON	5,662	17,935	161	81	0
NODAWAY	4,456	5,424	94	56	0
OREGON	1,950	2,579	42	54	0
OSAGE	2,044	4,586	37	11	0
OZARK	1,628	2,949	51	50	0
PEMISCOT	3,528	2,965	67	39	0
PERRY	2,822	5,293	48	32	2
PETTIS	7,293	10,038	133	53	0
PHHELPS	7,341	10,970	158	96	0
PIKE	3,434	4,416	56	76	0
PLATTE	20,970	20,137	424	153	0
POLK	3,835	8,418	114	42	0
PULASKI	3,882	7,466	92	45	1
PUTNAM	624	1,757	21	13	0
RALLS	1,866	3,090	28	26	0
RANDOLPH	4,167	5,841	77	55	0
RAY	5,531	5,073	109	63	0
REYNOLDS	1,470	1,746	21	20	0
RIPLEY	2,136	3,332	63	36	0
ST CHARLES	70,184	91,323	1,336	525	4
ST CLAIR	2,004	2,888	50	19	0
ST FRANCOIS	10,601	11,903	199	127	1
ST LOUIS CITY	111,940	29,667	1,602	615	4
ST LOUIS COUNTY	296,624	238,783	4,451	1,676	16
STE GENEVIEVE	4,208	3,845	101	44	1
SALINE	5,071	4,691	88	35	0
SCHUYLER	697	1,278	18	10	0
SCOTLAND	615	1,507	15	7	4
SCOTT	7,004	10,198	115	59	0
SHANNON	1,652	2,391	52	28	0
SHELBY	1,116	2,316	20	19	0
STODDARD	4,940	8,152	85	51	0
STONE	4,791	10,176	103	65	0
SULLIVAN	1,105	1,929	27	28	0
TANEY	5,734	13,207	154	79	0
TEXAS	4,177	6,644	104	89	0
VERNON	2,868	5,989	79	35	0
WARREN	5,689	7,488	117	58	0
WASHINGTON	4,393	4,622	89	73	0
WAYNE	2,472	3,649	50	31	0
WEBSTER	4,651	10,086	118	63	0
WORTH	461	662	4	6	0
WRIGHT	2,280	5,955	58	51	0
TOTAL	1,301,442	1,382,419	24,378	11,299	61

Lieutenant Governor—General election: November 2, 2004

	Democratic	Republican	Libertarian	Constitution
	Rebecca (Bekki) McDowell Cook	Peter Kinder	Michael A. Ferguson	Bruce Hillis
ADAIR	4,394	6,158	259	82
ANDREW	3,274	4,526	160	51
ATCHISON	1,163	1,758	69	22
AUDRAIN	4,826	5,466	165	61
BARRY	4,616	8,660	273	98
BARTON	1,366	4,333	118	42
BATES	4,012	3,890	218	76
BENTON	3,919	4,704	165	57
BOLLINGER	1,899	3,800	59	12
BOONE	37,963	32,618	2,016	349
BUCHANAN	18,226	17,466	923	320
BUTLER	5,392	10,003	300	184
CALDWELL	1,836	2,205	95	48
CALLAWAY	7,635	9,192	414	126
CAMDEN	7,137	11,534	389	102
CAPE GIRARDEAU	12,581	20,996	473	190
CARROLL	1,756	2,682	132	35
CARTER	1,118	1,463	31	15
CASS	18,976	22,459	1,135	273
CEDAR	2,051	3,732	172	52
CHARITON	2,070	2,085	43	16
CHRISTIAN	9,550	20,395	561	184
CLARK	1,675	1,783	105	33
CLAY	46,956	42,738	2,671	629
CLINTON	4,654	4,317	226	72
COLE	13,738	21,616	695	157
COOPER	2,984	4,202	138	47
CRAWFORD	3,743	5,094	225	73
DADE	1,099	2,822	44	15
DALLAS	2,603	4,302	150	45
DAVISS	1,691	1,852	90	33
DEKALB	1,936	2,493	114	35
DENT	2,281	3,744	142	58
DOUGLAS	1,814	4,156	149	61
DUNKLIN	5,630	5,279	181	98
FRANKLIN	19,696	23,500	781	317
GASCONADE	2,401	4,441	121	35
GENTRY	1,458	1,670	67	29
GREENE	44,487	74,231	3,028	685
GRUNDY	1,830	2,691	111	64
HARRISON	1,312	2,486	32	24
HENRY	5,571	4,717	228	61
HICKORY	2,189	2,449	87	31
HOLT	886	1,679	40	12
HOWARD	2,390	2,275	126	21
HOWELL	5,419	9,801	667	146
IRON	2,356	2,068	89	40
JACKSON	82,946	81,522	3,641	1,105
JASPER	12,232	30,129	1,127	284
JEFFERSON	46,282	41,616	1,876	670
JOHNSON	8,876	10,214	527	178
KANSAS CITY	102,786	30,905	2,812	859
KNOX	722	1,167	28	8
LACLEDE	4,759	9,398	340	78
LAFAYETTE	7,255	8,098	405	78
LAWRENCE	5,000	10,161	284	96
LEWIS	1,988	2,327	107	37
LINCOLN	9,069	9,690	398	138
LINN	2,816	2,794	116	44
LIVINGSTON	2,682	3,266	155	37
MACON	3,008	4,164	108	32
MADISON	2,085	2,645	56	39
MARIES	1,844	2,402	60	41
MARION	4,889	6,934	208	64
MCDONALD	2,433	4,737	234	80
MERCER	522	1,095	21	17
MILLER	3,487	6,859	203	72
MISSISSIPPI	2,583	2,519	58	39
MONITEAU	2,530	3,916	114	31

Lieutenant Governor—General election: November 2, 2004—cont.

	Democratic	Republican	Libertarian	Constitution
	Rebecca (Bekki) McDowell Cook	Peter Kinder	Michael A. Ferguson	Bruce Hillis
MONROE	1,884	2,214	82	30
MONTGOMERY	2,371	3,126	117	37
MORGAN	3,531	4,841	193	41
NEW MADRID	4,063	3,551	88	59
NEWTON	6,482	16,422	392	143
NODAWAY	4,049	5,414	229	48
OREGON	1,990	2,250	221	69
OSAGE	2,387	4,069	108	28
OZARK	1,714	2,689	118	56
PEMISCOT	3,589	2,487	203	59
PERRY	2,647	5,337	81	30
PETTIS	7,094	9,532	373	102
PHELPS	7,300	10,122	473	129
PIKE	3,959	3,634	147	59
PLATTE	19,459	19,923	1,021	217
POLK	3,893	7,858	312	96
PULASKI	4,192	6,759	241	60
PUTNAM	685	1,621	44	16
RALLS	2,289	2,548	67	17
RANDOLPH	4,516	5,127	265	76
RAY	5,644	4,531	251	103
REYNOLDS	1,574	1,457	36	26
RIPLEY	2,314	2,896	170	67
ST CHARLES	66,956	86,344	2,747	804
ST CLAIR	2,119	2,610	102	24
ST FRANCOIS	11,535	10,357	385	145
ST LOUIS CITY	108,090	27,526	3,292	859
ST LOUIS COUNTY	285,667	235,807	7,510	1,864
STE GENEVIEVE	4,371	3,418	142	64
SALINE	5,449	3,948	233	55
SCHUYLER	812	1,096	41	11
SCOTLAND	808	1,213	42	10
SCOTT	6,777	10,190	194	118
SHANNON	1,732	2,059	124	21
SHELBY	1,340	1,973	45	22
STODDARD	4,872	7,732	139	304
STONE	4,907	9,618	278	98
SULLIVAN	1,176	1,723	53	36
TANEY	6,221	12,056	382	117
TEXAS	4,271	6,188	270	86
VERNON	3,466	5,023	198	48
WARREN	5,547	7,058	322	77
WASHINGTON	4,766	3,875	160	108
WAYNE	2,660	3,224	93	87
WEBSTER	4,932	9,358	273	82
WORTH	494	591	12	4
WRIGHT	2,348	5,625	146	80
TOTAL	1,286,295	1,300,109	53,770	15,935

Secretary of State—General election: November 2, 2004

	Democratic	Republican	Libertarian	Constitution
	Robin Carnahan	Catherine L. Hanaway	Christopher Anthony Davis	Donna Ivanovich
ADAIR	5,429	5,234	264	70
ANDREW	3,766	4,092	191	36
ATCHISON	1,407	1,537	69	19
AUDRAIN	5,190	5,170	176	43
BARRY	4,906	8,321	353	119
BARTON	1,491	4,193	149	32
BATES	4,452	3,536	216	65
BENTON	4,014	4,606	183	79
BOLLINGER	2,036	3,578	86	14
BOONE	40,217	31,538	1,570	338
BUCHANAN	20,330	15,754	917	269
BUTLER	5,891	9,676	340	85
CALDWELL	2,049	2,056	104	33
CALLAWAY	8,555	8,457	396	103
CAMDEN	7,387	11,422	392	104
CAPE GIRARDEAU	12,086	20,800	788	197
CARROLL	2,070	2,431	117	23
CARTER	1,206	1,398	30	15
CASS	20,780	21,114	1,029	318
CEDAR	2,172	3,676	181	31
CHARITON	2,102	2,090	44	9
CHRISTIAN	10,103	19,787	691	202
CLARK	2,125	1,334	129	36
CLAY	50,105	41,031	2,148	699
CLINTON	5,114	3,917	252	65
COLE	15,596	19,741	736	166
COOPER	3,176	4,049	165	36
CRAWFORD	4,255	4,731	217	67
DADE	1,218	2,676	61	20
DALLAS	2,678	4,199	205	53
DAVISS	1,855	1,721	87	27
DEKALB	2,167	2,250	152	28
DENT	2,449	3,633	141	47
DOUGLAS	1,925	3,996	223	52
DUNKLIN	5,837	5,141	197	82
FRANKLIN	20,584	23,205	872	275
GASCONADE	2,695	4,217	139	38
GENTRY	1,630	1,475	120	25
GREENE	48,676	70,488	3,149	706
GRUNDY	1,929	2,598	150	58
HARRISON	1,551	2,365	49	25
HENRY	5,681	4,571	287	81
HICKORY	2,234	2,398	104	33
HOLT	1,024	1,516	76	14
HOWARD	2,425	2,268	126	24
HOWELL	5,935	9,546	428	176
IRON	2,471	1,969	106	41
JACKSON	90,865	76,258	2,956	1,072
JASPER	13,483	29,529	989	212
JEFFERSON	47,625	41,891	2,023	619
JOHNSON	9,814	9,468	461	137
KANSAS CITY	106,598	29,301	2,045	753
KNOX	949	913	35	10
LACLEDE	4,725	9,450	396	85
LAFAYETTE	8,179	7,305	365	74
LAWRENCE	5,309	9,806	394	98
LEWIS	2,446	1,898	115	40
LINCOLN	9,484	9,505	388	137
LINN	3,029	2,642	110	29
LIVINGSTON	2,903	3,130	136	33
MACON	3,447	3,706	155	28
MADISON	2,258	2,438	94	24
MARIES	1,893	2,321	114	31
MARION	5,892	5,974	255	63
MCDONALD	2,521	4,722	205	84
MERCER	614	1,037	25	19
MILLER	3,813	6,476	274	81
MISSISSIPPI	2,707	2,349	77	36
MONITEAU	2,720	3,745	113	32
MONROE	2,217	1,865	99	29
MONTGOMERY	2,503	2,961	157	44
MORGAN	3,712	4,642	231	60

Secretary of State—General election: November 2, 2004—cont.

	Democratic	Republican	Libertarian	Constitution
	Robin Carnahan	Catherine L. Hanaway	Christopher Anthony Davis	Donna Ivanovich
NEW MADRID	4,131	3,406	132	54
NEWTON	6,763	16,293	427	121
NODAWAY	4,823	4,732	241	54
OREGON	2,175	2,160	128	62
OSAGE	2,683	3,733	151	29
OZARK	1,707	2,694	129	48
PEMISCOT	3,706	2,363	194	69
PERRY	3,034	4,766	163	56
PETTIS	7,567	9,281	374	86
PHELPS	8,434	9,351	452	102
PIKE	4,212	3,412	175	63
PLATTE	20,716	19,081	875	282
POLK	4,206	7,658	283	81
PULASKI	4,389	6,558	313	67
PUTNAM	871	1,426	60	15
RALLS	2,531	2,307	89	19
RANDOLPH	4,779	4,928	239	80
RAY	6,306	4,039	227	75
REYNOLDS	1,672	1,394	40	21
RIPLEY	2,500	2,760	130	54
ST CHARLES	72,447	85,148	2,652	816
ST CLAIR	2,212	2,520	115	35
ST FRANCOIS	11,752	10,195	462	147
ST LOUIS CITY	111,709	26,313	2,504	781
ST LOUIS COUNTY	298,421	225,863	6,621	2,313
STE GENEVIEVE	4,484	3,381	177	55
SALINE	5,575	3,886	243	62
SCHUYLER	1,060	810	75	14
SCOTLAND	1,068	951	61	2
SCOTT	7,333	9,346	365	100
SHANNON	2,039	1,822	102	18
SHELBY	1,674	1,641	66	22
STODDARD	5,218	7,466	224	69
STONE	5,120	9,340	381	98
SULLIVAN	1,376	1,540	81	27
TANEY	6,341	11,878	484	142
TEXAS	4,464	6,023	302	80
VERNON	3,707	4,801	245	51
WARREN	5,852	6,962	290	93
WASHINGTON	4,876	3,841	205	103
WAYNE	2,822	3,090	124	33
WEBSTER	5,262	9,015	368	88
WORTH	528	558	13	2
WRIGHT	2,558	5,438	165	79
TOTAL	1,367,783	1,243,003	51,964	15,576

State Treasurer—General election: November 2, 2004

	Democratic	Republican	Libertarian	Constitution
	Mark Powell	Sarah Steelman	Lisa Jacqueline Emerson	Chris Fluharty
ADAIR	4,618	5,674	233	95
ANDREW	3,523	4,128	152	56
ATCHISON	1,269	1,617	55	32
AUDRAIN	4,502	5,731	139	49
BARRY	3,649	9,526	279	112
BARTON	1,378	4,211	145	56
BATES	3,739	4,089	157	100
BENTON	3,286	5,301	143	62
BOLLINGER	1,910	3,415	184	13
BOONE	33,744	35,698	1,967	400
BUCHANAN	19,292	15,887	891	365
BUTLER	4,917	9,430	1,241	111
CALDWELL	1,671	2,338	95	52
CALLAWAY	5,649	11,268	299	109
CAMDEN	5,782	12,915	308	118
CAPE GIRARDEAU	11,365	19,668	1,877	222
CARROLL	1,751	2,693	83	31
CARTER	1,026	1,385	108	13
CASS	16,520	24,403	954	436
CEDAR	1,620	4,218	123	42
CHARITON	1,969	2,105	46	17
CHRISTIAN	7,415	22,305	570	231
CLARK	1,846	1,561	81	45
CLAY	41,443	46,745	2,551	908
CLINTON	4,417	4,441	224	88
COLE	10,806	24,447	539	190
COOPER	2,540	4,620	121	43
CRAWFORD	2,737	6,219	251	51
DADE	880	3,000	35	17
DALLAS	1,986	4,944	134	40
DAVIESS	1,576	1,910	85	32
DEKALB	2,000	2,354	122	37
DENT	1,431	4,733	125	29
DOUGLAS	1,367	4,492	252	61
DUNKLIN	5,607	4,650	641	63
FRANKLIN	18,422	24,244	828	369
GASCONADE	1,630	5,318	94	44
GENTRY	1,473	1,559	77	36
GREENE	39,527	79,350	2,546	659
GRUNDY	1,699	2,722	108	80
HARRISON	1,188	2,522	51	26
HENRY	4,906	5,107	229	111
HICKORY	1,763	2,837	93	26
HOLT	817	1,724	39	17
HOWARD	2,224	2,375	102	31
HOWELL	4,108	10,856	864	139
IRON	2,190	1,970	333	37
JACKSON	77,856	85,655	3,146	1,397
JASPER	12,351	30,291	780	332
JEFFERSON	49,418	38,921	1,806	647
JOHNSON	7,824	11,143	452	181
KANSAS CITY	99,640	33,243	2,589	874
KNOX	849	978	18	1
LACLEDE	3,579	10,638	249	82
LAFAYETTE	6,722	8,573	315	93
LAWRENCE	4,037	10,906	409	110
LEWIS	2,103	2,140	93	43
LINCOLN	8,681	9,826	399	172
LINN	2,779	2,791	105	38
LIVINGSTON	2,420	3,413	131	52
MACON	3,170	3,837	116	51
MADISON	2,225	2,243	236	39
MARIES	1,072	3,213	64	30
MARION	5,433	6,170	207	86
MCDONALD	2,341	4,782	204	83
MERCER	553	1,009	21	22
MILLER	2,623	7,690	163	81
MISSISSIPPI	2,614	1,993	408	30
MONITEAU	1,775	4,652	80	40
MONROE	2,033	2,011	64	24
MONTGOMERY	1,784	3,717	89	42
MORGAN	2,869	5,456	147	64

State Treasurer—General election: November 2, 2004—cont.

	Democratic	Republican	Libertarian	Constitution
	Mark Powell	Sarah Steelman	Lisa Jacqueline Emerson	Chris Fluharty
NEW MADRID	4,113	2,917	480	49
NEWTON	6,261	16,574	305	167
NODAWAY	4,425	4,863	230	72
OREGON	1,834	2,262	306	56
OSAGE	1,131	5,389	61	26
OZARK	1,146	3,114	228	47
PEMISCOT	3,464	2,177	559	46
PERRY	2,429	4,674	601	50
PETTIS	6,797	9,800	287	106
PHELPS	4,853	13,009	507	68
PIKE	3,943	3,472	160	74
PLATTE	17,196	21,519	990	265
POLK	3,089	8,788	226	73
PULASKI	2,864	8,240	166	56
PUTNAM	728	1,541	39	21
RALLS	2,450	2,301	67	23
RANDOLPH	4,477	5,062	183	91
RAY	5,525	4,620	186	88
REYNOLDS	1,428	1,486	114	10
RIPLEY	2,168	2,643	475	49
ST CHARLES	65,278	87,700	2,762	936
ST CLAIR	1,919	2,789	85	40
ST FRANCOIS	10,812	9,941	1,302	153
ST LOUIS CITY	108,080	26,755	3,099	880
ST LOUIS COUNTY	279,943	234,805	7,824	2,326
STE GENEVIEVE	4,374	3,237	280	51
SALINE	5,101	4,146	192	66
SCHUYLER	930	932	29	21
SCOTLAND	935	1,005	29	11
SCOTT	7,562	8,241	955	89
SHANNON	1,416	2,307	192	25
SHELBY	1,534	1,710	46	21
STODDARD	5,092	6,819	742	70
STONE	3,787	10,613	321	78
SULLIVAN	1,295	1,595	48	33
TANEY	4,679	13,388	420	139
TEXAS	2,906	7,545	361	65
VERNON	3,695	4,722	156	70
WARREN	5,182	7,342	281	95
WASHINGTON	4,407	3,896	477	88
WAYNE	2,525	2,991	388	37
WEBSTER	3,859	10,442	248	76
WORTH	514	546	7	7
WRIGHT	1,694	6,135	326	60
TOTAL	1,213,769	1,342,049	59,605	17,389

Attorney General—General election: November 2, 2004

	Democratic	Republican	Libertarian	Constitution
	Jeremiah W. (Jay) Nixon	Chris Byrd	David R. Browning	David Fry
ADAIR	6,048	4,392	256	91
ANDREW	4,493	3,337	110	50
ATCHISON	1,503	1,420	63	23
AUDRAIN	6,919	3,424	111	67
BARRY	6,255	7,015	203	131
BARTON	2,328	3,338	102	56
BATES	4,679	3,261	164	82
BENTON	4,904	3,725	128	95
BOLLINGER	2,395	3,066	68	14
BOONE	48,744	22,151	1,591	388
BUCHANAN	22,962	12,744	738	420
BUTLER	6,695	8,639	358	147
CALDWELL	2,196	1,860	84	46
CALLAWAY	11,047	5,918	303	122
CAMDEN	9,754	9,106	228	127
CAPE GIRARDEAU	15,959	16,682	634	239
CARROLL	2,369	2,082	100	41
CARTER	1,304	1,225	26	22
CASS	21,660	19,874	832	388
CEDAR	2,941	2,881	116	69
CHARITON	2,505	1,640	45	18
CHRISTIAN	14,096	15,906	425	205
CLARK	2,306	1,184	86	33
CLAY	51,279	38,494	2,145	929
CLINTON	5,336	3,660	196	107
COLE	23,747	11,704	455	195
COOPER	4,446	2,816	85	48
CRAWFORD	5,104	3,748	178	101
DADE	1,688	2,181	31	22
DALLAS	3,856	3,115	112	44
DAVISS	2,068	1,469	72	50
DEKALB	2,446	1,981	101	40
DENT	3,275	2,755	107	61
DOUGLAS	2,550	3,430	116	80
DUNKLIN	6,442	4,320	169	116
FRANKLIN	26,318	17,089	666	350
GASCONADE	3,538	3,321	90	62
GENTRY	1,872	1,226	78	37
GREENE	63,463	55,604	2,187	912
GRUNDY	2,301	2,194	97	84
HARRISON	1,629	2,151	35	25
HENRY	6,327	3,893	203	105
HICKORY	2,859	1,786	69	34
HOLT	1,223	1,320	31	22
HOWARD	3,286	1,445	83	35
HOWELL	8,183	7,351	247	196
IRON	3,027	1,383	87	43
JACKSON	93,130	72,048	2,982	1,567
JASPER	16,869	25,546	944	406
JEFFERSON	59,869	29,617	1,373	653
JOHNSON	10,157	8,974	405	195
KANSAS CITY	106,452	27,351	2,396	1,129
KNOX	1,077	771	24	10
LACLEDE	7,291	7,094	169	73
LAFAYETTE	8,859	6,546	290	118
LAWRENCE	7,070	8,103	226	136
LEWIS	2,520	1,775	100	46
LINCOLN	11,486	7,354	300	168
LINN	3,405	2,261	75	41
LIVINGSTON	3,392	2,584	106	64
MACON	4,127	3,002	100	43
MADISON	2,807	1,853	62	45
MARIES	2,741	1,503	63	41
MARION	6,732	5,029	208	95
MCDONALD	2,850	4,290	182	127
MERCER	631	999	12	19
MILLER	5,390	5,019	123	93
MISSISSIPPI	3,307	1,663	91	38
MONITEAU	4,105	2,404	53	32
MONROE	2,664	1,424	78	31
MONTGOMERY	3,338	2,143	103	63
MORGAN	4,881	3,547	123	66

Attorney General—General election: November 2, 2004—cont.

	Democratic	Republican	Libertarian	Constitution
	Jeremiah W. (Jay) Nixon	Chris Byrd	David R. Browning	David Fry
NEW MADRID	4,859	2,600	107	73
NEWTON	8,683	14,034	445	219
NODAWAY	5,342	4,058	221	76
OREGON	2,520	1,789	88	86
OSAGE	4,311	2,162	50	38
OZARK	2,154	2,251	85	68
PEMISCOT	3,903	2,103	173	108
PERRY	4,026	3,719	112	48
PETTIS	9,646	7,172	239	138
PHELPS	10,267	7,242	375	199
PIKE	5,098	2,450	122	96
PLATTE	20,993	18,335	913	267
POLK	5,637	6,130	201	109
PULASKI	6,182	4,844	146	91
PUTNAM	878	1,429	38	15
RALLS	2,953	1,840	77	35
RANDOLPH	6,214	3,487	166	86
RAY	6,483	3,770	175	106
REYNOLDS	1,799	1,186	41	23
RIPLEY	2,587	2,637	111	68
ST CHARLES	89,190	66,414	2,038	895
ST CLAIR	2,818	1,933	92	27
ST FRANCOIS	14,234	7,584	390	168
ST LOUIS CITY	116,901	19,092	3,171	1,036
ST LOUIS COUNTY	349,965	173,010	6,245	2,489
STE GENEVIEVE	5,443	2,376	125	63
SALINE	6,579	2,737	303	61
SCHUYLER	1,063	827	37	16
SCOTLAND	1,189	804	29	8
SCOTT	9,564	7,083	236	120
SHANNON	2,207	1,539	66	28
SHELBY	1,920	1,370	43	28
STODDARD	6,770	5,875	169	76
STONE	6,763	7,752	218	107
SULLIVAN	1,466	1,450	45	43
TANEY	8,190	10,029	323	157
TEXAS	6,167	4,403	181	85
VERNON	4,873	3,662	147	81
WARREN	7,097	5,557	235	132
WASHINGTON	5,877	2,819	133	118
WAYNE	3,224	2,637	107	45
WEBSTER	7,214	7,128	206	104
WORTH	612	463	13	4
WRIGHT	3,506	4,515	102	91
TOTAL	1,592,842	1,000,503	43,538	19,802

State Senators—General election: November 2, 2004

District 1	Democratic	Republican	Green
	Harry Kennedy	Bob Yeckel	David Joseph Sladky
ST LOUIS CITY	8,192	3,445	237
ST LOUIS COUNTY	35,003	39,260	1,010
TOTAL	43,195	42,705	1,247

District 3	Democratic	Republican
	Dan Ward	Kevin Engler
CARTER	934	1,659
IRON	2,161	2,460
JEFFERSON	9,105	8,865
REYNOLDS	1,383	1,752
ST FRANCOIS	11,197	11,512
STE GENEVIEVE	4,042	4,021
WASHINGTON	4,526	4,498
TOTAL	33,348	34,767

District 5	Democratic	Libertarian
	Maida Coleman	Robb E. Cunningham
ST LOUIS CITY	47,561	4,580
TOTAL	47,561	4,580

District 15	Democratic	Republican	Libertarian	Green
	Jeanne Kirkton	Michael R. Gibbons	Frank Gilmour	Lydia L. Lewis
ST LOUIS COUNTY	43,647	48,876	925	720
TOTAL	43,647	48,876	925	720

District 17	Democratic	Republican
	Phil Willoughby	Luann Ridgeway
CLAY	39,443	44,179
TOTAL	39,443	44,179

District 19	Democratic	Republican
	Chuck Graham	Q. Michael Ditmore
BOONE	39,414	34,345
RANDOLPH	4,541	5,346
TOTAL	43,955	39,691

District 7	Democratic	Republican
	Mark A. Schuler	John William Loudon
ST LOUIS COUNTY	35,033	54,252
TOTAL	35,033	54,252

District 9	Democratic
	Yvonne S. Wilson
KANSAS CITY	56,781
TOTAL	56,781

District 11	Democratic	Republican	Constitution
	Victor Callahan	Chet Southworth	Keith M. Kadlec
JACKSON	40,642	23,798	938
KANSAS CITY	6,875	3,459	173
TOTAL	47,517	27,257	1,111

District 13	Democratic	Republican
	Timothy P. Green	Chester Allan Kath
ST LOUIS COUNTY	62,808	14,734
TOTAL	62,808	14,734

District 21	Democratic	Republican
	W. Page Bellamy	Bill Stouffer
CARROLL	1,808	2,869
CHARITON	1,975	2,216
CLAY	4,374	4,863
COOPER	2,917	4,448
HOWARD	2,381	2,408
LAFAYETTE	8,148	7,839
MACON	3,267	4,035
RAY	5,681	4,907
SALINE	4,887	4,869
TOTAL	35,438	38,454

District 23	Democratic	Republican
	Mindy Primm	Chuck Gross
ST CHARLES	33,492	46,180
TOTAL	33,492	46,180

State Senators—General election: November 2, 2004—cont.

District 25	Democratic	Republican	Libertarian
	Patt Sharp	Robert Mayer	Curtis Steward
BUTLER	5,371	10,503	180
DUNKLIN	6,370	4,980	106
NEW MADRID	4,016	3,611	106
PEMISCOT	3,858	2,604	76
RIPLEY	2,215	3,149	83
STODDARD	3,857	9,172	107
WAYNE	2,444	3,556	72
TOTAL	28,131	37,575	730

District 27	Democratic	Republican	Libertarian
	Donnie Owens	Jason G. Crowell	Christopher Scott Morrill
BOLLINGER	1,559	3,938	60
CAPE GIRARDEAU	8,682	24,255	638
MADISON	2,268	2,408	85
MISSISSIPPI	2,452	2,461	73
PERRY	2,138	5,329	132
SCOTT	6,347	10,026	382
TOTAL	23,446	48,417	1,370

District 29	Democratic	Republican
	Randall Vaught	Larry Gene Taylor
BARRY	3,887	9,732
LAWRENCE	4,411	10,958
MCDONALD	2,328	5,081
OZARK	2,103	2,429
STONE	4,402	10,189
TANEY	5,498	12,820
TOTAL	22,629	51,209

District 31	Democratic	Republican	Libertarian
	Larry Snider	Chris Koster	Len Ludlam
BATES	3,538	4,662	75
CASS	14,176	28,606	496
JOHNSON	7,495	11,799	417
VERNON	3,356	5,261	98
TOTAL	28,565	50,328	1,086

District 33	Democratic	Republican
	R.A. Pendergrass	Chuck Purgason
CAMDEN	6,768	12,011
HOWELL	4,705	11,455
LACLEDE	4,906	9,467
OREGON	1,880	2,601
SHANNON	1,654	2,177
TEXAS	4,349	6,193
WRIGHT	2,606	5,492
TOTAL	26,868	49,396

State Representatives—General election: November 2, 2004

District 1	Democratic	Republican
	Sam Berkowitz	Brian Munzlinger
ADAIR	20	13
CLARK	1,714	2,001
KNOX	824	1,139
LEWIS	1,478	3,127
MARION	376	1,076
SCHUYLER	1,041	945
SCOTLAND	1,187	995
TOTAL	6,640	9,296

District 3	Democratic	Republican
	Jim Whorton	Bob Darby
DAVIESS	2,490	1,172
GENTRY	481	227
GRUNDY	3,540	1,249
HARRISON	2,135	1,790
MERCER	1,124	597
SULLIVAN	608	335
WORTH	195	144
TOTAL	10,573	5,514

District 2	Democratic	Republican
	Laura Gruber	Robert J. Behnen
ADAIR	4,148	6,895
PUTNAM	659	1,732
SULLIVAN	803	1,245
TOTAL	5,610	9,872

District 4	Republican
	Brad Lager
ATCHISON	2,642
HOLT	2,233
NODAWAY	8,288
WORTH	579
TOTAL	13,742

State Representatives—General election: November 2, 2004—cont.

District 5	Democratic	Republican
	Mike Waltemath	Jim Guest
BUCHANAN	12	8
CLINTON	4,136	4,895
DEKALB	1,926	2,686
GENTRY	1,248	1,298
TOTAL	7,322	8,887

District 6	Democratic
	Rachel L. Bringer
MARION	8,810
RALLS	4,125
TOTAL	12,935

District 7	Democratic	Republican
	Rene Mulkey	John Quinn
CALDWELL	1,479	2,678
CARROLL	1,134	3,522
CLINTON	131	147
LIVINGSTON	1,396	4,886
TOTAL	4,140	11,233

District 8	Democratic	Republic
	Tom Shively	Kathy L. Chinn
CHARITON	0	0
LINN	2,889	2,974
MACON	3,099	3,698
SHELBY	1,804	1,678
SULLIVAN	17	11
TOTAL	7,809	8,361

District 9	Democratic	Republican
	Wes Shoemyer	Jeffrey Hedberg
AUDRAIN	171	180
BOONE	3,850	3,768
CHARITON	15	8
HOWARD	2,926	1,860
MONROE	2,692	1,289
TOTAL	9,654	7,105

District 10	Democratic	Republican
	Terry L. Witte	Gary W. Linnenbringer
AUDRAIN	1,586	1,151
CALLAWAY	470	973
LINCOLN	1,028	761
MONTGOMERY	316	461
PIKE	3,998	3,893
RALLS	0	0
TOTAL	7,398	7,239

District 11	Democratic	Republican	Libertarian
	Wayne J. Henke	Michael Robert Clynych	Gregory J. Arrigo
LINCOLN	10,951	6,036	562
TOTAL	10,951	6,036	562

District 12	Republican	Independent
	Sherman Parker	George Hahn
ST CHARLES	12,756	4,724
TOTAL	12,756	4,724

District 13	Democratic	Republican
	James E. Lloyd Jr.	Scott T. Rupp
ST CHARLES	8,749	15,885
WARREN	21	61
TOTAL	8,770	15,946

District 14	Republican
	Joe Smith
ST CHARLES	14,432
TOTAL	14,432

District 15	Democratic	Republican
	Thomas S. Green	Sally A. Faith
ST CHARLES	8,427	8,703
TOTAL	8,427	8,703

District 16	Democratic	Republican
	Steve Felder	Carl L. Bearden
ST CHARLES	8,311	9,775
TOTAL	8,311	9,775

District 17	Democratic	Republican
	Matt Schmitz	Vicki Schneider
ST CHARLES	8,027	10,510
TOTAL	8,027	10,510

District 18	Republican	Constitution	Independent
	Tom Dempsey	John Thrower	Edmund D. Staude
ST CHARLES	10,882	666	1,772
TOTAL	10,882	666	1,772

State Representatives—General election: November 2, 2004—cont.

District 19	Democratic	Republican
	Jeff T. Simpson Sr.	Cynthia L. Davis
ST CHARLES	8,178	12,340
TOTAL	8,178	12,340

District 20	Democratic	Republican
	John Stafford	Danielle (Danie) Moore
CALLAWAY	5,901	9,066
TOTAL	5,901	9,066

District 21	Democratic	Republican
	Lloyd Becker	Steve Hobbs
AUDRAIN	2,740	4,736
BOONE	3,190	4,342
CALLAWAY	415	713
MONROE	120	143
TOTAL	6,465	9,934

District 22	Democratic	Republican
	Nancy Copenhaver	Therese Sander
CHARITON	1,979	2,261
MACON	246	387
RANDOLPH	4,592	5,423
TOTAL	6,817	8,071

District 23	Democratic	Republican
	Jeff Harris	Dan Fischbach
BOONE	13,955	5,649
TOTAL	13,955	5,649

District 24	Democratic	Republican
	Travis Ballenger	Ed Robb
BOONE	9,343	11,734
TOTAL	9,343	11,734

District 25	Democratic	Republican
	Judy Baker	Robert L. Northup
BOONE	10,811	5,529
TOTAL	10,811	5,529

District 26	Democratic	Republican
	Joe Aull	Kevin Begley
LAFAYETTE	3,633	2,791
SALINE	5,989	2,539
TOTAL	9,622	5,330

District 27	Democratic	
	Ed Wildberger	
BUCHANAN	10,594	
TOTAL	10,594	

District 28	Republican	
	Rob Schaaf	
ANDREW BUCHANAN	6,563	7,119
TOTAL	13,682	

District 29	Democratic	Republican
	Martin T. Rucker	Linden (Lin) Black
BUCHANAN	8,276	6,297
PLATTE	916	909
TOTAL	9,192	7,206

District 30	Democratic	Republican
	Meg Harding	Jason Brown
BUCHANAN	0	0
PLATTE	9,584	10,236
TOTAL	9,584	10,236

District 31	Democratic	Republican
	Trent Skaggs	Robert Eshleman
CLAY	9,451	4,338
TOTAL	9,451	4,338

District 32	Democratic	Republican
	Jason Grill	Susan Phillips
PLATTE	9,509	9,733
TOTAL	9,509	9,733

District 33	Democratic	Republican
	Pam Payne	Jerry Nolte
CLAY	8,491	9,024
TOTAL	8,491	9,024

District 34	Democratic	Republican
	Robert (Bob) Saunders	Tim Flook
CLAY	7,552	9,774
TOTAL	7,552	9,774

State Representatives—General election: November 2, 2004—cont.

District 35	Democratic	Republican	District 43	Democratic		
	Steve Wolcott	Doug Ervin		Craig C. Bland		
CLAY	9,464	12,605	JACKSON KANSAS CITY	2,470 11,183		
TOTAL	9,464	12,605	TOTAL	13,653		
District 36	Democratic	Republican	District 44	Democratic		
	Gary Kelly	Robert Nance		Jenee Lowe		
CLAY	2,075	2,860	KANSAS CITY	14,547		
RAY	5,518	5,189	TOTAL	14,547		
TOTAL	7,593	8,049				
District 37	Democratic	Independent	District 45	Democratic	Republican	
	Sharon Sanders Brooks	Marcia Moore McNeely		Cathy Jolly	Gary Amerine	
KANSAS CITY	11,025	1,064	JACKSON KANSAS CITY	1,794 9,911	751 3,809	
TOTAL	11,025	1,064	TOTAL	11,705	4,560	
District 38	Democratic	Republican	District 46	Democratic	Republican	
	Dan Bishop	Ryan Silvey		Kate Meiners	Jon Brax	
CLAY	8,919	8,348	JACKSON KANSAS CITY	6,443 5,055	3,916 2,767	
TOTAL	8,919	8,348	TOTAL	11,498	6,683	
District 39		Democratic	District 47		Republican	
		Beth Low			Robert (Bob) Thane Johnson	
KANSAS CITY		14,346	JACKSON		16,011	
TOTAL		14,346	TOTAL		16,011	
District 40		Democratic	District 48		Democratic	Republican
		John Patrick Burnett			Mike Sager	Will Kraus
KANSAS CITY		6,296	JACKSON KANSAS CITY	6,526 2,261	8,580 1,271	
TOTAL		6,296	TOTAL	8,787	9,851	
District 41		Democratic	District 49		Democratic	
		Melba J. Curls			Terry Young	
JACKSON KANSAS CITY		676 9,402	JACKSON KANSAS CITY		10,514 2,388	
TOTAL		10,078	TOTAL		12,902	
District 42		Democratic	District 50		Democratic	
		Leonard (Jonas) Hughes IV			Michael R. Brown	
JACKSON KANSAS CITY		650 12,202	KANSAS CITY		12,526	
TOTAL		12,852	TOTAL		12,526	

State Representatives—General election: November 2, 2004—cont.

District 51	Democratic	Republican	Libertarian
	Ray Salva	David Michael Anway	David H. Schwensen
JACKSON	8,266	3,792	259
KANSAS CITY	145	61	10
TOTAL	8,411	3,853	269

District 52	Democratic	Republican
	Paul LeVota	Noel Torpey
JACKSON	8,703	8,323
KANSAS CITY	1,598	1,304
TOTAL	10,301	9,627

District 53	Democratic	Libertarian	Independent
	Curt Dougherty	Garland Jones	W.D. Hall
JACKSON	9,879	609	3,567
TOTAL	9,879	609	3,567

District 54	Republican
	Gary Dusenberg
JACKSON	15,995
TOTAL	15,995

District 55	Democratic	Republican
	Lanna H. Ultican	Bryan Pratt
JACKSON	6,770	11,559
LAFAYETTE	19	24
TOTAL	6,789	11,583

District 56	Republican
	Brian Yates
JACKSON	17,293
TOTAL	17,293

District 57	Democratic
	Yaphett El-Amin
ST LOUIS CITY	12,973
TOTAL	12,973

District 58	Democratic
	Rodney R. Hubbard
ST LOUIS CITY	11,945
TOTAL	11,945

District 59	Democratic	Libertarian	Write-In
	Jeanette Mott Oxford	Robert J. Christophel	J.R. McDaniel
ST LOUIS CITY	9,035	1,078	2
TOTAL	9,035	1,078	2

District 60	Democratic
	Amber (Holly) Boykins
ST LOUIS CITY	13,486
TOTAL	13,486

District 61	Democratic
	Connie (Lajoce) Johnson
ST LOUIS CITY	13,190
TOTAL	13,190

District 62	Democratic	Republican
	Sae Tuia	Dennis F Wood
STONE TANEY	3,677	6,236
	1,984	5,358
TOTAL	5,661	11,594

District 63	Democratic	Republican
	Robin Wright Jones	Sandra Chance
ST LOUIS CITY	11,001	1,916
TOTAL	11,001	1,916

District 64	Democratic	Republican
	Rachel Storch	Patricia Verde
ST LOUIS CITY	9,559	2,311
ST LOUIS COUNTY	2,179	567
TOTAL	11,738	2,878

District 65	Democratic	Republican
	Fred Kratky	Christopher J. Zoellner
ST LOUIS CITY	11,630	5,215
TOTAL	11,630	5,215

District 66	Democratic	Republican
	Michael Vogt	Robert A. Weiter
ST LOUIS CITY	4,951	1,715
ST LOUIS COUNTY	5,008	2,975
TOTAL	9,959	4,690

State Representatives—General election: November 2, 2004—cont.

District 67	Democratic	Libertarian	ST LOUIS CITY	TOTAL	
	Mike Daus	Leonora Kham			
	10,299	1,043			
	10,299	1,043			
District 68			Republican		
			David Sater		
BARRY STONE			11,187		
TOTAL			84	11,271	
			11,271		
District 69			Democratic	Independent	
			Gina Walsh	Arnie C. Dienoff	
ST LOUIS COUNTY			12,511	453	
TOTAL			12,511	453	
District 70			Democratic	Libertarian	
			John L. Bowman Sr.	Don Raymond Benski	
ST LOUIS COUNTY			13,808	642	
TOTAL			13,808	642	
District 71			Democratic		
			Esther Hill Haywood		
ST LOUIS COUNTY			13,382		
TOTAL			13,382		
District 72			Democratic		
			Maria N. Chappelle-Nadal		
ST LOUIS COUNTY			15,497		
TOTAL			15,497		
District 73			Democratic	Republican	
			Margaret Donnelly	Jared J. Novelly	
ST LOUIS COUNTY			13,102	5,948	
TOTAL			13,102	5,948	
District 74			Democratic		
			Thomas (Tom) George		
ST LOUIS COUNTY			15,401		
TOTAL			15,401		
District 75			Democratic	Constitution	Independent
			Bruce Darrough	Francis Lanzafame	Thomas M. Burkett
ST LOUIS COUNTY			12,522	381	2,139
TOTAL			12,522	381	2,139
District 76			Democratic	Republican	
			Michael Spreng	Jeanette M. Wansing	
ST LOUIS COUNTY			9,972	5,292	
TOTAL			9,972	5,292	
District 77			Democratic		
			Michael George Corcoran		
ST LOUIS COUNTY			11,359		
TOTAL			11,359		
District 78			Democratic	Republican	
			Clint Zweifel	Rosanne Vrugtman	
ST LOUIS COUNTY			10,938	4,793	
TOTAL			10,938	4,793	
District 79			Democratic	Republican	
			Al J. Liese	Kathryn S. Fitzgerald	
ST LOUIS COUNTY			10,325	7,159	
TOTAL			10,325	7,159	
District 80			Democratic	Constitution	
			Theodore (Ted) Hoskins	Lee Wollgast	
ST LOUIS COUNTY			14,418	906	
TOTAL			14,418	906	
District 81			Democratic		
			Juanita Head Walton		
ST LOUIS COUNTY			14,438		
TOTAL			14,438		
District 82			Democratic	Republican	
			Sam Page	Diann Bomkamp	
ST LOUIS COUNTY			11,207	8,358	
TOTAL			11,207	8,358	

State Representatives—General election: November 2, 2004—cont.

District 83	Democratic
	Barbara Fraser
ST LOUIS COUNTY	13,631
TOTAL	13,631

District 84	Republican
	Allen Icet
ST LOUIS COUNTY	16,743
TOTAL	16,743

District 85	Democratic	Republican	Libertarian
	Jeff Wagener	Jim Lembke	Jim Craig
ST LOUIS COUNTY	8,767	9,047	192
TOTAL	8,767	9,047	192

District 86	Republican
	Jane Cunningham
ST LOUIS COUNTY	15,884
TOTAL	15,884

District 87	Democratic	Republican	Green
	Marilyn Morton	T. Scott Muschany	Charles L. Cuba
ST LOUIS COUNTY	8,131	13,020	398
TOTAL	8,131	13,020	398

District 88	Republican
	Neal St. Onge
ST LOUIS COUNTY	14,777
TOTAL	14,777

District 89	Republican
	Jack Jackson
ST LOUIS COUNTY	15,380
TOTAL	15,380

District 90	Democratic	Republican
	Rick Johnson	Angela K Alter-Wren
JEFFERSON	7,743	6,650
TOTAL	7,743	6,650

District 91	Republican	Green
	Kathlyn Fares	David Henry
ST LOUIS COUNTY	14,379	3,030
TOTAL	14,379	3,030

District 92	Republican
	Charles R. Portwood
ST LOUIS COUNTY	14,177
TOTAL	14,177

District 93	Democratic	Republican
	William (Bill) Konecnik	Jodi A. Stefanick
ST LOUIS COUNTY	7,549	11,187
TOTAL	7,549	11,187

District 94	Democratic	Republican
	Alan Cotten	Richard G. Byrd
ST LOUIS COUNTY	9,567	11,206
TOTAL	9,567	11,206

District 95	Republican
	Jim Avery
ST LOUIS COUNTY	16,048
TOTAL	16,048

District 96	Democratic	Republican	Libertarian
	Patricia (Pat) Yaeger	Mike Becker	Ronald E. Levy
ST LOUIS COUNTY	9,168	5,795	330
TOTAL	9,168	5,795	330

District 97	Democratic	Republican
	Jane E. Koeller	Walt Bivins
ST LOUIS COUNTY	7,623	11,143
TOTAL	7,623	11,143

District 98	Democratic	Republican
	Gloria J. Sennert	Brian Nieves
FRANKLIN	5,924	9,816
TOTAL	5,924	9,816

State Representatives—General election: November 2, 2004—cont.

District 99		Republican		District 107		Democratic		Republican	
		Mike Sutherland				Brad Robinson		Curt Boyer	
MONTGOMERY WARREN		4,023		ST FRANCOIS		7,354		6,417	
TOTAL		10,254		TOTAL		7,354		6,417	
		14,277							
District 100			Democratic		Republican		Democratic		
			Sue Schoemehl		Michael P. Rohrbacker		Thomas Albert Villa		
ST LOUIS COUNTY			11,051		8,389		11,052		
TOTAL			11,051		8,389		11,052		
District 101			Democratic		Republican		District 109		
			Timothy G. (Tim) Meadows		Flo Penrod		Republican		
JEFFERSON			8,868		6,920		Kevin Threlkeld		
TOTAL			8,868		6,920		FRANKLIN ST CHARLES		
							10,884		
							4,084		
							TOTAL		
							14,968		
District 102			Democratic		Republican		District 110		
			Jeff Roorda		Marvin Lutes		Democratic		
JEFFERSON			8,178		7,902		Belinda Harris		
TOTAL			8,178		7,902		FRANKLIN JEFFERSON WASHINGTON		
							294		
							5,838		
							3,941		
							TOTAL		
							10,073		
							4,451		
District 103			Democratic		Republican		District 111		
			Ron Casey		Gary W. Davis		Republican		
JEFFERSON			9,822		6,503		Charles W. Schlottach		
TOTAL			9,822		6,503		CRAWFORD FRANKLIN GASCONADE		
							1,465		
							8,810		
							1,562		
							TOTAL		
							11,837		
District 104			Democratic		Republican		District 112		
			Wes Wagner		Terry L. Varner		Democratic		
JEFFERSON STE GENEVIEVE			6,172		2,503		Tom Tramel		
TOTAL			4,253		2,043		Tom Loehner		
							GASCONADE MARIES OSAGE		
							1,462		
							1,428		
							1,211		
							TOTAL		
							4,101		
							11,937		
District 105			Democratic		Republican		District 113		
			Harold Robert Selby				Democratic		
FRANKLIN JEFFERSON ST LOUIS COUNTY			2,659		8,451		Liz Hagar-Mace		
TOTAL			5		11,115		Mark J. Bruns		
							COLE		
							5,005		
							TOTAL		
							5,005		
							10,700		
							10,700		
District 106			Democratic		Republican		District 114		
			David C. Cramp		Steven Tilley		Democratic		
PERRY ST FRANCOIS STE GENEVIEVE			1,307		2,826		Tom Kruckemeyer		
TOTAL			4,479		4,288		Bill Deeken		
			776		733		COLE		
							5,841		
							TOTAL		
							5,841		
							12,521		
							12,521		

State Representatives—General election: November 2, 2004—cont.

District 115	Republican	
	Rodney Schad	
CAMDEN	283	
COLE	1,775	
MILLER	8,694	
MORGAN	2,347	
TOTAL	13,099	

District 116	Republican	
	Tom Self	
BENTON	6,981	
MORGAN	4,379	
PETTIS	2,570	
TOTAL	13,930	

District 117	Republican	
	Kenny Jones	
COOPER	6,027	
MONITEAU	5,383	
MORGAN	395	
PETTIS	352	
TOTAL	12,157	

District 118	Republican	
	Todd Smith	
LAFAYETTE	47	
PETTIS	11,434	
SALINE	972	
TOTAL	12,453	

District 119	Republican	
	Larry D. Wilson	
DALLAS	5,941	
HICKORY	3,966	
ST CLAIR	3,982	
TOTAL	13,889	

District 120	Democratic	Republican
	Russell L. Hindes	Shannon Cooper
BATES	462	983
CASS	884	1,629
HENRY	2,851	7,786
JOHNSON	714	1,518
PETTIS	8	36
TOTAL	4,919	11,952

District 121	Republican	Libertarian
	David Pearce	Bryce Holthouse
JOHNSON	10,112	1,685
TOTAL	10,112	1,685

District 122	Democratic	Republican
	Bruce E. Jones	Mike McGhee
CASS	1,459	2,000
JOHNSON	1,735	2,895
LAFAYETTE	4,248	5,134
TOTAL	7,442	10,029

District 123	Democratic	Republican
	Lyle Gregory	Brian L. Baker
CASS	6,693	11,269
TOTAL	6,693	11,269

District 124	Democratic	Republican
	Johnnie Franzekos	Rex Rector
CASS	6,833	12,027
TOTAL	6,833	12,027

District 125	Democratic	Republican
	Larry Berry	Barney Fisher
BATES	3,804	3,049
VERNON	3,496	5,384
TOTAL	7,300	8,433

District 126	Democratic	Republican
	Richard Meyer	Ed Emery
BARTON	1,295	4,590
DADE	949	2,975
JASPER	969	2,824
POLK	1,123	1,744
TOTAL	4,336	12,133

District 127	Republican	
	Steve Hunter	
JASPER	12,439	
TOTAL	12,439	

District 128	Republican	
	Bryan P. Stevenson	
JASPER	12,146	
NEWTON	0	
TOTAL	12,146	

District 129	Republican	
	Ron Richard	
JASPER	8,236	
NEWTON	2,706	
TOTAL	10,942	

State Representatives—General election: November 2, 2004—cont.

District 130	Democratic	Republican
	Bill Horton	Kevin Wilson
MCDONALD	1,039	2,398
NEWTON	3,306	7,389
TOTAL	4,345	9,787

District 131	Democratic	Republican
	Dee Anne Evenson	Marilyn Ruestman
MCDONALD	1,402	2,676
NEWTON	2,322	7,278
TOTAL	3,724	9,954

District 132	Republican
	Jack Goodman
LAWRENCE	12,687
TOTAL	12,687

District 133	Democratic	Republican	Libertarian
	Marvalene Pankey	Mike Parson	F. Troy Watson
CEDAR	1,433	4,401	161
POLK	1,764	7,070	528
TOTAL	3,197	11,471	689

District 134	Democratic	Republican	Libertarian
	Michael Noell	Jim Viebrock	Keith Rodgers
GREENE	5,491	13,911	426
TOTAL	5,491	13,911	426

District 135	Democratic	Republican
	Robert Torp	Charlie Denison
GREENE	6,887	13,982
TOTAL	6,887	13,982

District 136	Republican
	B.J. Marsh
GREENE	14,113
TOTAL	14,113

District 137	Democratic	Republican	Libertarian
	Bill Sczepanski	Mark Wright	Mellony J. Mizer
GREENE	4,810	5,768	291
TOTAL	4,810	5,768	291

District 138	Democratic	Republican
	Sara Lampe	Larry Morris
GREENE	8,565	7,528
TOTAL	8,565	7,528

District 139	Democratic	Republican
	Carolyn Glover	Brad Roark
GREENE	5,755	12,434
TOTAL	5,755	12,434

District 140	Republican
	Bob Dixon
GREENE	12,740
TOTAL	12,740

District 141	Democratic	Republican
	Deanna (Dee Dee) Hodges	Jay Wasson
CHRISTIAN	3,456	10,301
LAWRENCE	173	462
STONE	909	2,833
TOTAL	4,538	13,596

District 142	Republican	Constitution
	Raymond (Ray) Weter	Randy Hunter
CHRISTIAN	13,590	1,552
TANEY	1,587	265
TOTAL	15,177	1,817

District 143	Democratic	Republican
	MaryAnn Miller	Maynard L. Wallace
HOWELL	380	790
OZARK	1,217	3,347
STONE	385	676
TANEY	2,728	6,281
TOTAL	4,710	11,094

District 144	Republican
	Van Kelly
DOUGLAS	5,171
TEXAS	1,075
WRIGHT	7,144
TOTAL	13,390

District 145	Republican
	Mike Cunningham
GREENE	1,064
WEBSTER	12,892
TOTAL	13,956

State Representatives—General election: November 2, 2004—cont.

District 146	Democratic	Republican
	Larry Jones	Darrell Pollock
CAMDEN	213	458
LACLEDE	3,803	10,785
TOTAL	4,016	11,243

District 147	Democratic	Republican	Libertarian
	Jim Montgomery Sr.	Don Wells	John W. Williams
PHELPS	988	1,417	118
PULASKI	107	162	6
SHANNON	21	33	3
TEXAS	3,635	5,604	341
TOTAL	4,751	7,216	468

District 148	Democratic	Republican
	Clara R. Ichord	David Day
CAMDEN	12	23
LACLEDE	4	6
PULASKI	4,128	7,000
TOTAL	4,144	7,029

District 149	Democratic	Republican
	Jon M. Hagler	Bob May
PHELPS	6,736	8,583
TOTAL	6,736	8,583

District 150	Democratic	Republican
	Frank Barnitz	Rich Parks
CRAWFORD	4,268	2,900
DENT	3,857	2,437
PHELPS	347	260
REYNOLDS	60	29
TOTAL	8,532	5,626

District 151	Democratic	Republican
	Dean Proffitt	Ward Franz
HOWELL	6,113	8,805
TOTAL	6,113	8,805

District 152	Democratic	Republican
	J.C. Kuessner	Roy L. Masters
IRON	3,341	1,259
REYNOLDS	2,221	918
SHANNON	2,425	1,510
WASHINGTON	1,946	1,541
TOTAL	9,933	5,228

District 153	Democratic	Republican
	Gene Oakley	Mike Dethrow
BUTLER	286	713
CARTER	1,326	1,383
OREGON	1,470	3,154
RIPLEY	1,758	3,781
WAYNE	370	413
TOTAL	5,210	9,444

District 154	Republican
	Gayle Kingery
BUTLER	11,292
TOTAL	11,292

District 155	Democratic	Republican	Write-In
	Ralph H. Herron	Wayne Cooper	Bernie Mowinski
CAMDEN	5,581	12,500	9
MILLER	43	104	0
MORGAN	14	18	0
TOTAL	5,638	12,622	9

District 156	Democratic	Republican
	John W. Howser	Rodney (Rod) Jettton
BOLLINGER	1,502	4,297
MADISON	2,401	2,462
WAYNE	1,480	3,272
TOTAL	5,383	10,031

District 157	Republican
	Scott A. Lipke
CAPE GIRARDEAU	11,597
PERRY	3,283
TOTAL	14,880

District 158	Republican
	Nathan D. Cooper
CAPE GIRARDEAU	11,809
SCOTT	0
TOTAL	11,809

District 159	Democratic	Republican
	Boyce Wooley	Billy Pat Wright
CAPE GIRARDEAU	1,231	2,741
STODDARD	5,478	5,448
WAYNE	269	329
TOTAL	6,978	8,518

State Representatives—General election: November 2, 2004—cont.

District 160	Democratic	Republican	Libertarian
	Jim D. Spooler	Peter Myers	Lane Smith
CAPE GIRARDEAU	169	493	10
MISSISSIPPI	0	0	0
NEW MADRID	127	397	5
SCOTT	4,515	9,789	178
TOTAL	4,811	10,679	193

District 161	Democratic	Republican
	Curtis Burch	Lanie Black
CAPE GIRARDEAU	0	0
MISSISSIPPI	1,556	3,711
NEW MADRID	1,740	2,405
SCOTT	1,107	2,743
STODDARD	200	439
TOTAL	4,603	9,298

District 162	Democratic	Republican
	Terry Swinger	Shirley T. Johnson
DUNKLIN	1,138	727
NEW MADRID	2,138	970
PEMISCOT	4,643	2,009
TOTAL	7,919	3,706

District 163	Democratic	Republican
	Jeffrey (Jeff) McCormick	Otto Bean Jr.
BUTLER	503	901
DUNKLIN	4,523	5,039
STODDARD	471	990
TOTAL	5,497	6,930

Supreme Court Judges—General election: November 2, 2004

	Richard B. Teitelman			Richard B. Teitelman	
	YES	NO		YES	NO
ADAIR	5,926	2,957	LIVINGSTON	3,064	1,970
ANDREW	4,643	2,390	MACON	3,778	2,402
ATCHISON	1,765	886	MADISON	2,257	1,685
AUDRAIN	5,816	2,802	MARIES	2,256	1,390
BARRY	7,187	3,970	MARION	7,156	3,061
BARTON	2,503	2,765	MC DONALD	3,975	2,371
BATES	4,193	3,118	MERCER	964	593
BENTON	4,587	2,967	MILLER	6,021	2,833
BOLLINGER	2,383	2,187	MISSISSIPPI	2,590	1,617
BOONE	45,315	16,510	MONITEAU	3,643	1,994
BUCHANAN	22,751	10,349	MONROE	2,377	1,093
BUTLER	7,400	5,034	MONTGOMERY	2,791	2,006
CALDWELL	2,144	1,316	MORGAN	4,786	2,771
CALLAWAY	9,473	5,070	NEW MADRID	3,793	2,581
CAMDEN	10,369	5,687	NEWTON	12,435	7,857
CAPE GIRARDEAU	16,492	11,701	NODAWAY	5,930	2,612
CARROLL	2,506	1,407	OREGON	2,263	1,247
CARTER	1,354	901	OSAGE	3,316	2,335
CASS	23,873	13,754	OZARK	2,225	1,454
CEDAR	2,681	2,246	PEMISCOT	3,036	1,492
CHARITON	2,375	1,518	PERRY	4,227	2,224
CHRISTIAN	16,858	8,853	PETTIS	9,404	5,372
CLARK	2,082	1,087	PHELPS	9,672	5,001
CLAY	51,326	28,614	PIKE	4,342	2,272
CLINTON	5,348	2,852	PLATTE	23,531	12,601
COLE	19,894	11,812	POLK	6,144	4,027
COOPER	4,265	2,051	PULASKI	6,894	3,082
CRAWFORD	4,239	3,076	PUTNAM	1,200	746
DADE	1,960	1,674	RALLS	2,749	1,375
DALLAS	3,886	2,175	RANDOLPH	5,977	2,818
DAVISS	1,945	1,281	RAY	5,435	3,471
DEKALB	2,555	1,498	REYNOLDS	1,761	1,022
DENT	2,499	2,369	RIPLEY	2,758	1,609
DOUGLAS	2,798	1,978	ST CHARLES	74,687	52,183
DUNKLIN	5,752	3,236	ST CLAIR	2,362	1,900
FRANKLIN	21,147	15,965	ST FRANCOIS	11,208	7,521
GASCONADE	3,131	2,287	ST LOUIS CITY	69,787	35,777
GENTRY	1,854	1,004	ST LOUIS COUNTY	253,897	184,459
GREENE	68,743	31,207	STE GENEVIEVE	3,605	2,919
GRUNDY	2,440	1,693	SALINE	5,892	2,559
HARRISON	2,296	1,274	SCHUYLER	979	608
HENRY	5,292	3,785	SCOTLAND	1,124	592
HICKORY	2,519	1,540	SCOTT	9,105	5,692
HOLT	1,413	876	SHANNON	2,107	1,425
HOWARD	2,626	1,535	SHELBY	1,741	1,080
HOWELL	8,698	5,020	STODDARD	6,584	4,195
IRON	2,367	1,471	STONE	8,276	4,154
JACKSON	84,254	52,494	SULLIVAN	1,514	1,073
JASPER	21,376	15,193	TANEY	10,015	5,361
JEFFERSON	42,717	33,049	TEXAS	5,736	3,410
JOHNSON	11,841	5,885	VERNON	4,978	2,902
KANSAS CITY	73,084	31,577	WARREN	5,849	4,512
KNOX	895	614	WASHINGTON	4,289	3,203
LACLEDE	7,976	4,822	WAYNE	2,881	2,188
LAFAYETTE	9,075	5,214	WEBSTER	8,138	4,423
LAWRENCE	8,376	4,797	WORTH	641	390
LEWIS	2,675	1,006	WRIGHT	3,858	2,956
LINCOLN	9,989	6,508			
LINN	2,895	1,881	TOTAL	1,370,825	829,254

Appeals Judges—General election: November 2, 2004

Eastern District	Clifford H. Ahrens		Kathianne Knap Crane		Patricia L. Cohen		Booker T. Shaw		Glenn A. Norton	
	YES	NO	YES	NO	YES	NO	YES	NO	YES	NO
AUDRAIN	6,009	2,356	5,963	2,378	5,934	2,319	5,783	2,452	5,777	2,451
CAPE GIRARDEAU	18,884	8,368	18,699	8,530	17,557	9,645	17,166	9,780	18,325	8,308
CLARK	2,201	871	2,112	918	2,101	935	2,098	923	2,119	911
FRANKLIN	22,664	13,460	22,587	13,299	22,110	13,694	21,221	14,423	21,298	14,282
GASCONADE	3,212	1,919	3,179	1,920	3,118	1,956	3,062	2,027	3,091	2,044
JEFFERSON	45,116	28,506	45,985	27,507	44,721	28,420	42,054	30,720	42,490	30,191
KNOX	1,025	441	982	463	924	526	918	632	943	500
LEWIS	2,801	762	2,724	775	2,687	810	2,696	798	2,696	784
LINCOLN	10,707	5,335	10,835	5,054	10,627	5,338	10,158	5,755	10,387	5,462
MADISON	2,488	1,365	2,477	1,356	2,403	1,415	2,343	1,482	2,392	1,428
MARION	8,547	1,766	7,708	2,168	7,495	2,365	7,453	2,401	7,593	2,529
MONROE	2,544	827	2,450	856	2,397	901	2,384	928	2,452	890
MONTGOMERY	3,092	1,566	3,065	1,534	2,975	1,631	2,922	1,673	2,964	1,647
OSAGE	3,385	2,091	3,406	2,041	3,377	2,066	3,308	2,120	3,334	2,085
PERRY	4,463	1,736	4,496	1,676	4,334	1,817	4,187	1,944	4,329	1,813
PIKE	4,752	1,697	4,710	1,704	4,565	1,813	4,482	1,872	4,683	1,750
RALLS	3,277	862	3,036	956	2,898	1,086	2,927	1,077	3,058	1,220
ST CHARLES	78,730	44,047	80,284	42,636	76,969	43,935	73,296	47,579	74,422	46,400
ST FRANCOIS	11,940	6,240	12,173	5,963	11,872	6,206	11,430	6,615	11,671	6,370
ST LOUIS CITY	61,844	33,984	63,534	31,492	65,108	30,451	68,752	30,264	60,865	34,211
ST LOUIS COUNTY	261,210	154,980	270,452	141,821	248,749	144,998	247,609	161,262	243,246	158,530
STE GENEVIEVE	3,937	2,381	3,987	2,348	3,751	2,501	3,582	2,628	3,591	2,617
SCOTLAND	1,191	425	1,170	458	1,116	487	1,142	471	1,144	468
SHELBY	2,015	699	1,944	742	1,820	863	1,827	850	1,893	816
WARREN	6,556	3,209	6,542	3,126	5,887	3,777	5,703	3,930	5,837	3,871
WASHINGTON	4,495	2,864	4,615	2,701	4,469	2,794	4,306	2,945	4,345	2,934
TOTAL	577,085	322,757	589,115	304,422	559,964	312,749	552,809	337,551	544,945	334,512

Appeals Judges—General election: November 2, 2004—cont.

Southern District	John E. Parrish		James K. Prewitt		Kenneth W. Shrum	
	YES	NO	YES	NO	YES	NO
BARRY	7,959	2,902	7,851	2,909	7,848	2,917
BARTON	3,406	1,682	3,303	1,763	3,348	1,723
BOLLINGER	2,896	1,454	2,795	1,487	3,995	1,032
BUTLER	7,972	3,769	7,833	3,808	7,953	3,721
CAMDEN	11,869	4,149	10,977	4,521	10,915	4,620
CARTER	1,401	798	1,381	804	1,377	808
CEDAR	3,165	1,570	3,062	1,614	3,063	1,648
CHRISTIAN	19,121	5,932	18,189	6,566	18,780	6,127
CRAWFORD	4,336	2,683	4,295	2,651	4,312	2,704
DADE	2,479	1,050	2,434	1,095	2,446	1,046
DALLAS	4,193	1,712	3,974	1,765	3,982	1,842
DENT	2,746	1,951	2,684	1,926	2,694	1,938
DOUGLAS	3,147	1,464	3,030	1,551	3,070	1,515
DUNKLIN	6,274	2,441	6,192	2,467	6,298	2,397
GREENE	74,930	21,513	71,983	23,723	73,446	22,651
HICKORY	2,692	1,311	2,612	1,345	2,615	1,338
HOWELL	9,866	3,572	9,711	3,632	9,602	3,750
IRON	2,461	1,211	2,321	1,214	2,450	1,192
JASPER	26,022	8,734	25,258	9,076	25,679	8,951
LACLEDE	9,398	3,120	8,613	3,398	8,609	3,618
LAWRENCE	9,382	3,440	9,196	3,570	9,195	3,524
MARIES	2,358	1,184	2,329	1,178	2,367	1,159
MCDONALD	4,382	1,823	4,147	1,956	4,176	1,892
MISSISSIPPI	2,807	1,319	2,742	1,364	2,850	1,292
NEW MADRID	4,285	1,827	4,247	1,825	4,266	1,835
NEWTON	14,745	5,125	13,920	5,719	14,465	5,213
OREGON	2,421	976	2,432	963	2,354	1,009
OZARK	2,384	1,241	2,312	1,294	2,319	1,286
PEMISCOT	3,055	1,208	3,001	1,185	2,992	1,249
PHELPS	10,262	3,781	10,169	3,853	10,178	3,911
POLK	7,129	2,665	6,907	2,826	6,953	2,838
PULASKI	7,355	2,267	6,966	2,414	6,839	2,436
REYNOLDS	1,774	933	1,760	936	1,827	881
RIPLEY	2,883	1,369	2,802	1,406	2,863	1,355
ST CLAIR	2,577	1,548	2,467	1,552	2,537	1,574
SCOTT	10,012	4,459	9,841	4,500	10,160	4,280
SHANNON	2,367	1,092	2,325	1,100	2,327	1,113
STODDARD	7,067	3,297	6,738	3,255	7,237	3,166
STONE	9,117	2,997	8,694	3,338	8,966	3,070
TANEY	11,300	3,676	10,978	3,909	11,123	3,820
TEXAS	6,119	2,760	5,811	2,806	5,939	2,836
WAYNE	3,127	1,736	3,098	1,685	3,318	1,592
WEBSTER	8,892	3,403	8,555	3,647	8,655	3,591
WRIGHT	4,496	2,063	4,316	2,080	4,346	2,129
TOTAL	346,629	129,207	334,251	135,676	340,734	132,589

Appeals Judges—General election: November 2, 2004—cont.

Western District	Patricia Breckenridge		Paul M. Spinden	
	YES	NO	YES	NO
ADAIR	6,340	2,256	6,168	2,394
ANDREW	5,129	1,760	5,022	1,818
ATCHISON	1,837	787	1,811	787
BATES	4,855	2,381	4,651	2,465
BENTON	4,978	2,441	4,802	2,542
BOONE	49,032	11,515	47,502	12,527
BUCHANAN	24,731	7,858	24,216	8,198
CALDWELL	2,233	1,186	2,179	1,220
CALLAWAY	10,131	3,906	9,823	4,138
CARROLL	2,707	1,118	2,665	1,134
CASS	26,250	10,681	26,100	10,592
CHARITON	2,593	1,188	2,526	1,225
CLAY	56,983	21,918	55,109	22,934
CLINTON	5,703	2,365	5,595	2,377
COLE	21,431	9,478	20,945	9,846
COOPER	4,607	1,652	4,458	1,715
DAVISS	2,119	1,035	2,062	1,057
DEKALB	2,789	1,193	2,732	1,235
GENTRY	1,957	847	1,900	872
GRUNDY	2,808	1,256	2,730	1,313
HARRISON	2,527	971	2,462	1,017
HENRY	5,916	2,851	5,720	2,952
HOLT	1,555	679	1,382	662
HOWARD	2,935	1,122	2,870	1,153
JACKSON	91,781	39,618	81,300	40,741
JOHNSON	13,044	4,467	12,780	4,666
KANSAS CITY	76,258	26,265	72,339	28,718
LAFAYETTE	10,052	4,047	9,596	4,192
LINN	3,157	1,548	3,088	1,581
LIVINGSTON	3,428	1,458	3,297	1,536
MACON	4,299	1,776	4,150	1,899
MERCER	997	542	954	566
MILLER	6,238	2,397	6,120	2,435
MONITEAU	3,890	1,577	3,631	1,635
MORGAN	5,289	2,131	5,060	2,242
NODAWAY	6,299	2,140	6,125	2,245
PETTIS	10,045	4,484	9,782	4,656
PLATTE	25,918	9,547	25,037	10,036
PUTNAM	1,373	506	1,338	530
RANDOLPH	6,343	2,260	6,232	2,302
RAY	5,924	2,795	5,809	2,862
SALINE	6,173	2,195	6,006	2,300
SCHUYLER	986	568	966	579
SULLIVAN	1,635	882	1,608	893
VERNON	6,631	1,453	5,432	1,961
WORTH	675	345	661	341
TOTAL	542,581	205,445	516,741	215,089

Circuit Judges—Partisan—General election: November 2, 2004

Circuit 1	Democratic
	Gary Dial
CLARK	2,890
SCHUYLER	1,466
SCOTLAND	1,571
TOTAL	5,927

Circuit 5 Division 2	Democratic
	Weldon C. Judah
ANDREW BUCHANAN	6,160
	28,540
TOTAL	34,700

Circuit 11 Division 1	Democratic	Republican
	Ted House	Matthew Thornhill
ST CHARLES	80,232	74,679
TOTAL	80,232	74,679

Circuit 11 Division 2	Republican	Write-In
	Nancy L. Schneider	Michael E. Carter
ST CHARLES	108,248	18
TOTAL	108,248	18

Circuit 13 Division 2	Democratic
	Gary Oxenhandler
BOONE CALLAWAY	55,256
	11,900
TOTAL	67,156

Circuit 17 Division 2	Democratic
	Joseph Dandurand
CASS JOHNSON	30,303
	15,659
TOTAL	45,962

Circuit 20 Division 2	Democratic	Republican
	Stan Williams	Cynthia M. (Cindy) Eckelkamp
FRANKLIN GASCONADE	22,085	22,397
OSAGE	2,596	4,328
	3,132	3,266
TOTAL	27,813	29,991

Circuit 23 Division 3	Democratic
	M. Edward Williams
JEFFERSON	65,064
TOTAL	65,064

Circuit 25 Division 2	Democratic	Republican
	Mary W. Sheffield	Bill Hickie
MARIES PHELPS	2,121	2,122
PULASKI	10,502	7,927
TEXAS	4,967	6,301
	4,890	5,746
TOTAL	22,480	22,096

Circuit 26 Division 2	Democratic	Republican	Libertarian
	John Walker	Greg Kays	Mary Clare McWilliams
CAMDEN	7,186	11,143	797
LACLEDE	3,077	11,143	464
MILLER	2,796	7,149	442
MONITEAU	2,025	4,085	246
MORGAN	2,618	5,333	520
TOTAL	17,702	38,853	2,469

Circuit 29 Division 2	Republican
	David C. Dally
JASPER	34,652
TOTAL	34,652

Circuit 31 Division 3	Republican
	Dan Conklin
GREENE	95,569
TOTAL	95,569

Circuit 32 Division 2	Democratic	Republican
	John P. Heisserer	Ben Lewis
BOLLINGER	2,282	3,254
CAPE GIRARDEAU	16,950	16,697
PERRY	4,151	3,704
TOTAL	23,383	23,655

Circuit Judges–Non-Partisan—General election: November 2, 2004

Circuit 7	Michael J. Maloney	
	YES	NO
CLAY	55,332	23,918
TOTAL	55,332	23,918

Circuit 16	Sandra C. Midkiff		Charles Emmert Atwell		Edith L. Messina	
	YES	NO	YES	NO	YES	NO
JACKSON KANSAS CITY	87,012 74,494	41,491 25,983	83,591 71,032	42,568 28,105	87,619 73,768	39,526 25,407
TOTAL	161,506	67,474	154,623	70,673	161,387	64,933

Circuit 16 cont.	Jay A. Daugherty		Kathleen A. Forsyth	
	YES	NO	YES	NO
JACKSON KANSAS CITY	88,260 72,750	39,112 26,461	86,101 73,678	40,506 25,442
TOTAL	161,010	65,573	159,779	65,948

Circuit 21	Carolyn C. Whittington		Barbara W. Wallace		James R. Hartenbach	
	YES	NO	YES	NO	YES	NO
ST LOUIS COUNTY	257,069	141,846	260,360	140,968	251,806	149,319
TOTAL	257,069	141,846	260,360	140,968	251,806	149,319

Circuit 21 cont.	Larry L. Kendrick		Melvyn W. Wiesman	
	YES	NO	YES	NO
ST LOUIS COUNTY	252,738	147,877	238,980	155,342
TOTAL	252,738	147,877	238,980	155,342

Circuit 22	Lisa S. Van Amburg		Philip D. Heagney		Dennis M. Schaumann	
	YES	NO	YES	NO	YES	NO
ST LOUIS CITY	66,331	30,191	60,277	33,688	59,636	32,698
TOTAL	66,331	30,191	60,277	33,688	59,636	32,698

Circuit 22 cont.	Angela Turner Quigless		Mark H. Neill		David C. Mason	
	YES	NO	YES	NO	YES	NO
ST LOUIS CITY	66,453	29,759	61,512	31,523	63,545	31,843
TOTAL	66,453	29,759	61,512	31,523	63,545	31,843

Circuit 22 cont.	Thomas J. Frawley	
	YES	NO
ST LOUIS CITY	62,327	32,688
TOTAL	62,327	32,688

Associate Circuit Judges–Non-Partisan–General election: Nov. 2, 2004

Circuit 6	Gary D. Witt		Circuit 7	Janet L. Sutton	
	YES	NO		YES	NO
PLATTE	25,822	10,031	CLAY	55,748	23,166
TOTAL	25,822	10,031	TOTAL	55,748	23,166

Circuit 16	Robert Beaird		Vernon E. Scoville		Robert L. Trout	
	YES	NO	YES	NO	YES	NO
JACKSON	89,016	40,040	85,244	42,011	86,472	41,447
KANSAS CITY	73,500	26,618	71,275	27,981	71,734	27,295
TOTAL	162,516	66,658	156,519	69,992	158,206	68,742

Circuit 21	Mary Bruntrager Schroeder		Thea A. Sherry		Gloria C. Reno	
	YES	NO	YES	NO	YES	NO
ST LOUIS COUNTY	242,093	146,832	241,667	149,345	241,477	152,298
TOTAL	242,093	146,832	241,667	149,345	241,477	152,298

Circuit 21 cont.	John Essner		Ellen Levy Siwak		Sandra Farragut-Hemphill	
	YES	NO	YES	NO	YES	NO
ST LOUIS COUNTY	245,620	156,011	250,835	152,111	259,394	145,094
TOTAL	245,620	156,011	250,835	152,111	259,394	145,094

Circuit 22	Calea Stovall-Reid		Edward Sweeney	
	YES	NO	YES	NO
ST LOUIS CITY	62,795	32,774	67,808	30,660
TOTAL	62,795	32,774	67,808	30,660

Constitutional Amendment No. 3—General election: November 2, 2004

	Yes	No		Yes	No
ADAIR	8,278	2,011	LIVINGSTON	4,821	722
ANDREW	6,912	975	MACON	5,642	1,267
ATCHISON	2,511	431	MADISON	3,519	816
AUDRAIN	8,160	1,705	MARIES	3,380	738
BARRY	10,142	2,650	MARION	9,706	1,764
BARTON	4,554	1,055	MCDONALD	5,584	1,409
BATES	6,126	1,733	MERCER	1,522	256
BENTON	7,145	1,226	MILLER	8,221	1,856
BOLLINGER	4,213	1,094	MISSISSIPPI	3,519	1,090
BOONE	57,003	14,509	MONITEAU	5,112	1,246
BUCHANAN	31,249	4,973	MONROE	3,265	644
BUTLER	11,134	2,591	MONTGOMERY	4,305	1,002
CALDWELL	3,336	613	MORGAN	7,281	1,067
CALLAWAY	13,347	2,984	NEW MADRID	5,588	1,527
CAMDEN	16,307	2,260	NEWTON	19,405	3,200
CAPE GIRARDEAU	25,803	6,147	NODAWAY	7,873	1,604
CARROLL	3,655	655	OREGON	3,121	933
CARTER	1,839	801	OSAGE	5,000	1,330
CASS	35,414	6,398	OZARK	3,399	864
CEDAR	4,461	1,033	PEMISCOT	3,814	1,271
CHARITON	3,581	680	PERRY	6,330	1,166
CHRISTIAN	23,700	5,329	PETTIS	14,453	2,238
CLARK	2,726	768	PHELPS	13,704	3,183
CLAY	76,607	15,310	PIKE	5,904	1,482
CLINTON	7,692	1,344	PLATTE	33,186	6,732
COLE	25,477	9,079	POLK	8,783	2,361
COOPER	6,125	1,011	PULASKI	8,798	1,904
CRAWFORD	6,544	1,743	PUTNAM	1,766	398
DADE	3,190	900	RALLS	3,862	810
DALLAS	5,545	1,174	RANDOLPH	8,006	1,526
DAVIESS	2,997	517	RAY	8,177	1,924
DEKALB	3,751	651	REYNOLDS	2,549	717
DENT	4,668	1,076	RIPLEY	3,919	1,049
DOUGLAS	4,436	1,195	ST CHARLES	124,181	28,090
DUNKLIN	8,189	1,958	ST CLAIR	3,738	883
FRANKLIN	35,361	6,959	ST FRANCOIS	17,070	3,873
GASCONADE	5,346	1,083	ST LOUIS CITY	67,996	50,108
GENTRY	2,547	532	ST LOUIS COUNTY	367,252	126,022
GREENE	92,532	22,177	STE GENEVIEVE	5,996	1,541
GRUNDY	3,875	651	SALINE	7,556	1,748
HARRISON	3,196	618	SCHUYLER	1,457	330
HENRY	8,470	1,516	SCOTLAND	1,622	417
HICKORY	3,593	937	SCOTT	12,932	3,142
HOLT	2,020	407	SHANNON	3,075	926
HOWARD	3,685	887	SHELBY	2,712	519
HOWELL	11,764	3,419	STODDARD	9,277	2,661
IRON	3,348	906	STONE	12,047	2,072
JACKSON	135,714	27,180	SULLIVAN	2,291	606
JASPER	33,764	6,431	TANEY	14,941	2,588
JEFFERSON	69,825	16,912	TEXAS	7,714	2,525
JOHNSON	16,470	2,816	VERNON	6,291	1,631
KANSAS CITY	85,256	33,932	WARREN	10,097	1,851
KNOX	1,505	302	WASHINGTON	6,879	1,498
LACLEDE	11,301	2,603	WAYNE	4,626	1,049
LAFAYETTE	12,814	2,398	WEBSTER	11,088	2,687
LAWRENCE	12,256	2,475	WORTH	889	213
LEWIS	3,639	657	WRIGHT	5,853	1,779
LINCOLN	15,731	2,866			
LINN	4,694	774	TOTAL	1,966,617	526,872

Constitutional Amendment No. 3

Proposed by Initiative Petition

Shall the Missouri Constitution be amended to require that all revenues from the existing motor vehicle fuel tax (less collection costs) be used only for state and local highways, roads and bridges, and also require that vehicle taxes and fees paid by highway users be used only for constructing and maintaining the state highway system (less collection costs, refunds and highway patrol law enforcement costs), except that up to half of such vehicle taxes and fees, phased in over four years, will go into a state road bond fund to repay state highway bonds?

The constitutional amendment has a zero net fiscal impact. The amendment increases funding for the Department of Transportation to be used for transportation purposes only and limits the use of highway user fee revenues by other state agencies. The indirect fiscal impact on state and local governments, if any, is unknown.

Presidential Preference—Primary election: February 3, 2004

	Democratic	Democratic	Democratic	Democratic	Democratic	Democratic
	Joseph Lieberman	Dennis Kucinich	Dick Gephardt	Wesley Clark	Lyndon LaRouche	John Edwards
ADAIR	49	29	20	72	4	567
ANDREW	20	2	23	14	0	197
ATCHISON	8	3	7	12	0	77
AUDRAIN	43	12	12	52	2	452
BARRY	36	4	27	118	2	697
BARTON	75	5	37	91	3	291
BATES	38	4	28	62	1	352
BENTON	21	7	13	34	0	438
BOLLINGER	18	5	1	20	0	175
BOONE	539	525	81	783	11	3,049
BUCHANAN	697	63	536	596	15	2,271
BUTLER	36	9	10	67	2	418
CALDWELL	9	4	5	12	1	137
CALLAWAY	83	16	23	71	2	728
CAMDEN	53	9	22	103	4	670
CAPE GIRARDEAU	99	19	32	143	4	760
CARROLL	17	4	13	24	1	130
CARTER	8	14	3	34	0	99
CASS	202	29	79	188	5	1,554
CEDAR	22	5	13	47	1	338
CHARITON	28	1	12	38	1	214
CHRISTIAN	164	22	48	258	5	1,689
CLARK	7	3	8	15	0	134
CLAY	459	114	163	481	7	3,040
CLINTON	66	8	46	75	3	458
COLE	243	59	35	158	9	1,304
COOPER	28	9	11	53	1	203
CRAWFORD	21	6	16	31	4	249
DADE	14	1	5	20	1	202
DALLAS	16	6	10	35	3	405
DAVISS	8	3	11	8	0	128
DEKALB	24	4	13	21	1	159
DENT	16	1	3	42	2	343
DOUGLAS	11	21	3	48	3	252
DUNKLIN	30	5	17	143	0	288
FRANKLIN	135	38	108	220	37	1,495
GASCONADE	28	7	14	16	4	157
GENTRY	15	3	9	12	1	128
GREENE	753	160	194	1,387	18	8,066
GRUNDY	44	7	44	58	3	330
HARRISON	13	4	12	24	0	135
HENRY	47	5	21	79	0	497
HICKORY	14	7	10	26	1	387
HOLT	10	0	9	15	0	69
HOWARD	36	10	2	31	1	209
HOWELL	45	21	19	124	4	642
IRON	26	11	5	24	0	215
JACKSON	1,021	246	438	1,025	46	6,949
JASPER	128	25	49	228	3	949
JEFFERSON	673	151	1,019	735	108	4,787
JOHNSON	73	24	52	121	3	739
KANSAS CITY	903	569	342	1,045	19	5,194
KNOX	8	0	7	8	0	144
LACLEDE	72	8	32	100	5	947
LAFAYETTE	62	10	38	65	3	626
LAWRENCE	44	8	14	84	1	713
LEWIS	35	1	9	25	0	178
LINCOLN	54	20	21	70	12	523
LINN	21	1	22	37	0	251
LIVINGSTON	31	6	13	27	0	195
MACON	28	8	29	38	0	311
MADISON	13	3	10	25	1	163
MARIES	14	2	8	23	1	213
MARION	77	8	33	39	1	418
MCDONALD	51	5	16	85	0	250
MERCER	6	1	7	14	1	128
MILLER	35	7	11	47	0	381
MISSISSIPPI	33	0	14	22	0	176
MONITEAU	19	8	12	26	0	235
MONROE	23	2	9	26	3	166
MONTGOMERY	15	9	5	19	4	230

Presidential Preference—Primary election: February 3, 2004—cont.

	Democratic	Democratic	Democratic	Democratic	Democratic	Democratic
	John Kerry	Howard Dean	Fern Penna	Al Sharpton	Carol Moseley Braun	Uncommitted
ADAIR	721	218	1	17	3	15
ANDREW	406	62	1	7	0	5
ATCHISON	177	16	0	8	1	3
AUDRAIN	700	104	2	16	3	7
BARRY	762	90	2	22	5	12
BARTON	579	80	4	21	10	54
BATES	615	98	1	4	2	12
BENTON	634	73	0	8	1	8
BOLLINGER	249	35	0	6	0	1
BOONE	5,756	1,883	7	215	22	103
BUCHANAN	5,643	1,119	19	132	47	611
BUTLER	664	93	0	16	3	12
CALDWELL	212	21	2	1	0	2
CALLAWAY	928	185	0	39	3	10
CAMDEN	922	169	1	21	4	6
CAPE GIRARDEAU	1,436	253	4	55	6	9
CARROLL	287	41	1	6	1	8
CARTER	184	15	0	2	1	4
CASS	2,586	428	4	49	8	46
CEDAR	442	65	0	7	2	9
CHARITON	360	47	0	3	0	11
CHRISTIAN	1,734	271	3	45	12	77
CLARK	258	63	0	4	1	1
CLAY	5,741	966	3	81	21	65
CLINTON	830	119	5	24	7	50
COLE	1,560	402	1	116	9	25
COOPER	365	72	2	10	1	4
CRAWFORD	495	62	1	1	0	1
DADE	213	19	0	3	1	2
DALLAS	419	63	0	3	5	10
DAVISS	232	29	0	5	0	6
DEKALB	256	42	0	5	5	8
DENT	392	45	1	18	2	2
DOUGLAS	269	62	0	2	3	3
DUNKLIN	610	76	1	11	0	4
FRANKLIN	3,533	507	3	54	11	27
GASCONADE	368	49	0	10	4	7
GENTRY	220	32	0	3	1	6
GREENE	9,058	1,594	12	228	28	158
GRUNDY	591	103	1	13	4	80
HARRISON	263	34	0	4	1	7
HENRY	897	91	0	9	6	11
HICKORY	469	47	1	6	0	5
HOLT	119	15	0	1	1	2
HOWARD	323	70	1	4	0	5
HOWELL	932	125	0	14	3	9
IRON	418	43	0	8	2	4
JACKSON	13,225	2,136	19	401	63	271
JASPER	1,851	296	2	36	4	20
JEFFERSON	12,362	1,693	20	250	74	429
JOHNSON	1,227	232	1	16	5	42
KANSAS CITY	14,176	3,043	15	1,444	101	148
KNOX	131	15	0	2	0	5
LACLEDE	1,030	129	4	18	5	24
LAFAYETTE	963	158	1	16	4	22
LAWRENCE	707	112	0	9	3	18
LEWIS	344	78	3	4	0	12
LINCOLN	1,217	145	3	37	6	19
LINN	439	78	2	6	2	7
LIVINGSTON	406	56	0	11	3	5
MACON	483	76	0	8	1	8
MADISON	366	39	1	11	1	3
MARIES	302	31	3	5	2	7
MARION	705	103	3	27	5	16
MCDONALD	483	56	2	17	5	26
MERCER	195	27	0	7	1	4
MILLER	477	58	0	23	3	19
MISSISSIPPI	343	24	0	23	2	9
MONITEAU	290	41	1	4	0	2
MONROE	253	26	0	5	0	5
MONTGOMERY	326	52	1	7	3	5

Presidential Preference—Primary election: February 3, 2004—cont.

	Democratic	Democratic	Democratic	Democratic	Democratic	Democratic
	Joseph Lieberman	Dennis Kucinich	Dick Gephardt	Wesley Clark	Lyndon LaRouche	John Edwards
MORGAN	34	4	13	45	2	316
NEW MADRID	34	5	12	69	4	318
NEWTON	66	21	22	153	9	539
NODAWAY	28	13	23	31	0	219
OREGON	15	3	8	101	1	278
OSAGE	23	4	6	18	1	223
OZARK	9	8	8	34	0	239
PEMISCOT	19	2	15	84	2	152
PERRY	15	4	11	29	2	201
PETTIS	67	7	21	54	6	497
PHELPS	89	22	24	130	6	644
PIKE	40	10	19	38	1	284
PLATTE	123	55	73	213	6	1,275
POLK	38	10	11	87	2	596
PULASKI	44	2	33	104	1	511
PUTNAM	10	1	4	9	0	102
RALLS	37	2	8	17	1	257
RANDOLPH	47	5	19	53	4	305
RAY	42	10	19	44	2	468
REYNOLDS	11	5	20	21	0	208
RIPLEY	55	7	41	130	0	296
ST CHARLES	598	172	353	859	75	4,748
ST CLAIR	18	0	17	37	1	339
ST FRANCOIS	75	10	73	91	2	709
ST LOUIS CITY	838	696	975	1,145	104	4,274
ST LOUIS COUNTY	3,740	1,240	2,040	3,669	300	17,587
STE GENEVIEVE	25	9	26	38	4	228
SALINE	54	12	26	60	4	508
SCHUYLER	4	1	5	5	1	136
SCOTLAND	16	9	3	8	0	114
SCOTT	156	14	64	148	5	697
SHANNON	21	6	8	41	1	287
SHELBY	26	2	9	31	1	169
STODDARD	58	5	24	58	3	434
STONE	46	9	10	84	1	706
SULLIVAN	14	1	3	17	2	114
TANEY	61	16	17	133	3	754
TEXAS	63	10	31	98	4	763
VERNON	56	10	40	89	1	389
WARREN	40	7	13	49	3	361
WASHINGTON	26	6	21	36	4	291
WAYNE	22	5	15	54	1	320
WEBSTER	51	7	20	126	1	897
WORTH	11	0	12	8	0	41
WRIGHT	49	2	23	73	4	630
TOTAL	14,727	4,875	8,281	18,340	953	103,088

Presidential Preference—Primary election: February 3, 2004—cont.

	Democratic	Democratic	Democratic	Democratic	Democratic	Democratic
	John Kerry	Howard Dean	Fern Penna	Al Sharpton	Carol Moseley Braun	Uncommitted
MORGAN	512	65	1	11	2	5
NEW MADRID	518	53	2	25	2	10
NEWTON	1,028	173	3	17	2	10
NODAWAY	452	74	0	7	3	14
OREGON	353	55	1	9	3	7
OSAGE	286	37	0	6	1	4
OZARK	313	42	0	8	4	7
PEMISCOT	264	29	1	22	2	15
PERRY	378	40	1	10	2	7
PETTIS	890	122	3	30	3	10
PHELPS	1,079	210	1	29	3	18
PIKE	585	79	1	14	4	7
PLATTE	2,278	435	0	44	8	31
POLK	762	96	0	13	2	10
PULASKI	577	75	3	17	2	9
PUTNAM	122	11	0	3	0	1
RALLS	314	63	0	4	0	11
RANDOLPH	489	61	1	17	2	9
RAY	771	114	1	17	1	14
REYNOLDS	361	34	0	2	0	1
RIPLEY	645	108	3	20	6	48
ST CHARLES	11,753	1,597	11	304	26	100
ST CLAIR	366	51	1	7	0	13
ST FRANCOIS	1,715	187	0	8	5	31
ST LOUIS CITY	15,929	3,035	27	4,670	174	250
ST LOUIS COUNTY	50,433	9,017	75	5,011	242	743
STE GENEVIEVE	668	48	0	11	0	2
SALINE	734	177	5	16	2	15
SCHUYLER	172	31	0	0	0	4
SCOTLAND	152	39	0	4	0	2
SCOTT	1,177	205	11	74	12	60
SHANNON	327	30	1	7	1	10
SHELBY	259	31	0	2	1	9
STODDARD	665	92	1	21	10	11
STONE	809	105	0	13	2	5
SULLIVAN	212	33	0	3	1	4
TANEY	1,016	132	2	11	0	24
TEXAS	853	115	4	15	2	28
VERNON	687	150	1	10	1	18
WARREN	797	89	2	16	0	6
WASHINGTON	699	62	0	14	2	3
WAYNE	480	47	0	10	5	17
WEBSTER	950	121	3	14	3	9
WORTH	99	17	0	2	1	8
WRIGHT	687	101	4	16	3	38
TOTAL	211,745	36,288	335	14,308	1,088	4,311

Presidential Preference—Primary election: February 3, 2004—cont.

	Republican	Republican	Republican	Republican
	George W. Bush	Bill Wyatt	Stephan Ashby	Uncommitted
ADAIR	478	3	1	22
ANDREW	328	4	3	8
ATCHISON	139	0	2	2
AUDRAIN	234	2	0	5
BARRY	928	7	7	20
BARTON	1,487	7	2	69
BATES	329	3	2	7
BENTON	436	3	4	8
BOLLINGER	235	1	3	5
BOONE	2,491	21	26	58
BUCHANAN	3,886	46	37	250
BUTLER	361	2	1	6
CALDWELL	117	1	2	0
CALLAWAY	362	3	4	5
CAMDEN	707	13	8	24
CAPE GIRARDEAU	824	21	5	13
CARROLL	242	4	2	7
CARTER	74	2	1	0
CASS	924	11	10	22
CEDAR	418	9	3	15
CHARITON	149	2	1	1
CHRISTIAN	3,234	21	16	140
CLARK	79	1	2	4
CLAY	1,487	28	23	55
CLINTON	409	4	3	22
COLE	858	6	1	19
COOPER	218	5	1	6
CRAWFORD	279	4	7	10
DADE	400	1	5	9
DALLAS	447	4	1	16
DAVISS	145	0	6	5
DEKALB	174	1	2	5
DENT	219	1	1	2
DOUGLAS	445	3	3	15
DUNKLIN	189	2	2	4
FRANKLIN	1,998	31	21	49
GASCONADE	302	6	4	12
GENTRY	136	3	2	2
GREENE	11,768	77	42	320
GRUNDY	998	15	8	99
HARRISON	219	7	4	12
HENRY	328	8	3	5
HICKORY	342	1	5	7
HOLT	152	1	5	5
HOWARD	106	0	0	0
HOWELL	751	8	5	16
IRON	111	0	2	3
JACKSON	6,170	87	50	215
JASPER	1,665	15	10	44
JEFFERSON	7,177	86	67	317
JOHNSON	893	11	7	26
KANSAS CITY	1,915	38	35	70
KNOX	56	0	0	1
LACLEDE	1,963	22	12	63
LAFAYETTE	494	6	1	8
LAWRENCE	887	10	8	28
LEWIS	132	2	0	2
LINCOLN	357	1	1	7
LINN	176	1	3	3
LIVINGSTON	164	0	1	3
MACON	200	0	3	5
MADISON	150	2	1	5
MARIES	153	1	1	3
MARION	261	2	1	6
MCDONALD	693	7	3	40
MERCER	273	6	0	13
MILLER	1,077	12	7	38
MISSISSIPPI	113	1	1	3
MONITEAU	247	2	1	7
MONROE	79	0	0	2
MONTGOMERY	208	8	0	3

Presidential Preference—Primary election: February 3, 2004—cont.

	Republican	Republican	Republican	Republican
	George W. Bush	Bill Wyatt	Stephan Ashby	Uncommitted
MORGAN	365	7	4	4
NEW MADRID	170	1	1	3
NEWTON	924	7	6	21
NODAWAY	205	4	3	10
OREGON	169	1	2	2
OSAGE	284	2	3	2
OZARK	311	8	5	10
PEMISCOT	74	0	1	0
PERRY	307	8	3	2
PETTIS	563	4	6	18
PHELPS	620	7	3	14
PIKE	149	3	7	3
PLATTE	570	3	6	29
POLK	722	7	4	20
PULASKI	517	8	2	12
PUTNAM	140	0	3	6
RALLS	74	0	1	1
RANDOLPH	178	1	1	2
RAY	127	3	3	2
REYNOLDS	84	0	0	0
RIPLEY	775	3	4	22
ST CHARLES	6,612	65	58	144
ST CLAIR	351	2	2	6
ST FRANCOIS	494	11	4	24
ST LOUIS CITY	1,902	45	57	61
ST LOUIS COUNTY	24,415	252	221	862
STE GENEVIEVE	127	6	2	4
SALINE	218	3	5	5
SCHUYLER	73	1	4	2
SCOTLAND	70	3	0	2
SCOTT	1,066	5	3	23
SHANNON	144	3	6	1
SHELBY	148	0	0	1
STODDARD	282	1	1	1
STONE	926	7	6	26
SULLIVAN	146	1	3	8
TANEY	1,241	13	5	35
TEXAS	701	3	5	32
VERNON	404	4	2	6
WARREN	369	6	1	8
WASHINGTON	220	1	2	7
WAYNE	314	2	0	3
WEBSTER	1,080	10	4	23
WORTH	64	1	0	3
WRIGHT	1,866	23	11	59
TOTAL	117,007	1,268	981	3,830

Presidential Preference—Primary election: February 3, 2004—cont.

	Libertarian	Libertarian	Libertarian	Libertarian
	Gary Nolan	Nazirite Perez	Jeffrey Diket	Uncommitted
ADAIR	2	0	0	3
ANDREW	2	0	1	0
ATCHISON	0	0	0	0
AUDRAIN	2	0	0	1
BARRY	3	2	0	5
BARTON	0	1	1	12
BATES	5	0	2	3
BENTON	3	0	0	3
BOLLINGER	0	0	1	0
BOONE	57	12	3	23
BUCHANAN	40	10	9	75
BUTLER	3	1	0	2
CALDWELL	0	1	0	0
CALLAWAY	4	0	0	1
CAMDEN	5	0	0	2
CAPE GIRARDEAU	13	1	0	4
CARROLL	2	2	0	1
CARTER	0	0	0	0
CASS	18	2	3	8
CEDAR	5	0	1	2
CHARITON	1	0	1	1
CHRISTIAN	11	1	1	16
CLARK	0	0	0	0
CLAY	12	9	4	14
CLINTON	5	0	0	4
COLE	8	1	2	10
COOPER	0	0	0	2
CRAWFORD	1	0	0	0
DADE	1	0	0	0
DALLAS	5	2	1	1
DAVISS	0	0	0	0
DEKALB	1	0	0	0
DENT	0	1	0	1
DOUGLAS	0	2	0	2
DUNKLIN	1	0	0	1
FRANKLIN	15	3	2	22
GASCONADE	0	0	0	0
GENTRY	1	0	2	1
GREENE	75	6	6	47
GRUNDY	8	0	2	11
HARRISON	0	0	0	0
HENRY	2	0	1	1
HICKORY	2	0	0	2
HOLT	0	0	0	2
HOWARD	2	0	1	0
HOWELL	9	2	0	3
IRON	0	0	0	0
JACKSON	58	21	14	60
JASPER	14	1	1	9
JEFFERSON	67	7	7	82
JOHNSON	7	1	0	4
KANSAS CITY	52	18	10	53
KNOX	2	0	0	0
LACLEDE	5	0	2	6
LAFAYETTE	6	0	0	2
LAWRENCE	2	2	1	2
LEWIS	1	0	0	0
LINCOLN	7	0	3	3
LINN	1	0	1	3
LIVINGSTON	1	0	0	0
MACON	0	2	0	1
MADISON	1	0	0	0
MARIES	1	0	0	0
MARION	1	0	1	0
MCDONALD	5	1	1	3
MERCER	1	0	1	1
MILLER	3	0	0	3
MISSISSIPPI	0	0	0	2
MONITEAU	2	0	0	0
MONROE	0	0	0	0
MONTGOMERY	6	0	0	1

Presidential Preference—Primary election: February 3, 2004—cont.

	Libertarian	Libertarian	Libertarian	Libertarian
	Gary Nolan	Nazirite Perez	Jeffrey Diket	Uncommitted
MORGAN	2	0	0	1
NEW MADRID	2	1	0	2
NEWTON	5	0	2	5
NODAWAY	3	0	1	0
OREGON	4	0	2	0
OSAGE	3	0	0	0
OZARK	3	0	1	1
PEMISCOT	1	0	0	0
PERRY	0	0	0	1
PETTIS	3	0	0	1
PHELPS	6	0	4	4
PIKE	3	0	0	0
PLATTE	7	1	0	1
POLK	3	0	0	5
PULASKI	1	0	0	1
PUTNAM	0	0	0	0
RALLS	0	0	0	0
RANDOLPH	1	0	0	1
RAY	2	1	2	2
REYNOLDS	2	0	1	1
RIPLEY	4	1	4	8
ST CHARLES	60	3	8	36
ST CLAIR	2	0	1	1
ST FRANCOIS	7	2	0	2
ST LOUIS CITY	30	11	8	21
ST LOUIS COUNTY	126	27	19	95
STE GENEVIEVE	1	0	0	2
SALINE	2	0	0	1
SCHUYLER	0	0	1	0
SCOTLAND	0	0	0	1
SCOTT	6	1	4	1
SHANNON	0	0	0	0
SHELBY	1	0	0	0
STODDARD	1	1	0	1
STONE	3	2	1	5
SULLIVAN	0	0	1	2
TANEY	3	2	4	9
TEXAS	15	0	2	7
VERNON	5	1	0	0
WARREN	3	0	1	2
WASHINGTON	2	1	0	0
WAYNE	1	0	1	0
WEBSTER	5	0	1	1
WORTH	1	0	0	0
WRIGHT	3	0	0	4
TOTAL	899	167	155	746

U.S. Senator—Primary election: August 3, 2004

	Democratic	Democratic	Democratic	Republican	Republican	Libertarian
	Charles Berry	Nancy Farmer	Ronald Bonar	Mike Steger	Christopher S. (Kit) Bond	Kevin Tull
ADAIR	360	1,574	104	202	2,105	11
ANDREW	334	1,148	171	296	2,262	9
ATCHISON	136	433	67	67	648	0
AUDRAIN	489	2,704	198	160	1,917	7
BARRY	474	1,724	175	652	5,459	14
BARTON	116	366	31	383	2,847	4
BATES	1,242	1,366	128	293	2,126	8
BENTON	348	1,339	186	407	2,762	10
BOLLINGER	256	582	81	256	1,974	1
BOONE	2,443	19,663	1,333	784	10,567	169
BUCHANAN	3,216	9,938	1,516	525	4,376	49
BUTLER	504	1,156	137	774	5,642	12
CALDWELL	157	475	60	296	1,533	2
CALLAWAY	739	4,812	443	335	2,949	40
CAMDEN	825	3,044	292	963	6,335	35
CAPE GIRARDEAU	828	3,011	323	1,137	11,250	49
CARROLL	190	633	58	240	2,049	5
CARTER	367	759	116	39	270	1
CASS	2,184	8,235	1,123	1,355	10,337	122
CEDAR	243	629	53	436	2,509	12
CHARITON	279	1,333	132	62	581	5
CHRISTIAN	902	4,306	363	1,786	12,290	46
CLARK	293	731	104	69	543	7
CLAY	4,501	19,690	2,009	2,417	19,080	201
CLINTON	850	2,814	402	172	1,254	16
COLE	1,498	8,714	633	718	9,258	42
COOPER	272	1,546	137	208	1,990	6
CRAWFORD	314	1,288	120	545	2,738	7
DADE	79	348	31	315	2,141	6
DALLAS	297	1,119	114	347	2,643	12
DAVIESS	216	830	70	89	833	5
DEKALB	326	742	80	154	1,215	7
DENT	463	1,509	183	150	1,265	7
DOUGLAS	111	408	30	472	3,203	10
DUNKLIN	946	1,529	248	117	1,339	13
FRANKLIN	2,176	8,429	668	1,743	9,706	95
GASCONADE	166	728	55	532	2,963	2
GENTRY	295	948	93	68	536	1
GREENE	4,356	22,010	1,904	3,971	35,265	268
GRUNDY	228	613	56	331	2,086	4
HARRISON	80	250	37	371	1,940	3
HENRY	933	3,120	402	215	1,528	13
HICKORY	235	907	101	245	1,596	10
HOLT	86	289	26	113	993	3
HOWARD	308	1,996	157	32	459	5
HOWELL	541	2,357	178	561	5,105	26
IRON	669	1,637	225	35	351	6
JACKSON	9,742	34,990	4,320	4,700	32,309	342
JASPER	967	3,480	337	1,793	13,809	55
JEFFERSON	6,590	20,293	2,149	2,310	12,406	210
JOHNSON	816	3,642	378	534	4,318	41
KANSAS CITY	9,876	41,933	3,639	1,470	10,998	266
KNOX	112	480	49	23	286	0
LACLEDE	453	1,706	155	750	6,186	17
LAFAYETTE	1,006	3,297	333	432	3,522	42
LAWRENCE	444	1,885	169	955	6,261	21
LEWIS	433	1,612	264	38	253	1
LINCOLN	1,236	4,472	415	491	3,163	38
LINN	511	1,867	202	68	683	4
LIVINGSTON	486	1,674	182	77	845	4
MACON	571	2,201	262	78	970	3
MADISON	427	890	95	127	955	9
MARIES	228	1,104	108	129	1,045	6
MARION	513	2,442	257	163	1,806	2
MCDONALD	294	815	96	332	2,456	5
MERCER	91	201	28	72	567	2
MILLER	203	1,024	115	666	4,799	17
MISSISSIPPI	811	1,834	298	19	130	0
MONITEAU	172	1,063	89	279	2,350	5
MONROE	327	1,383	115	34	390	1
MONTGOMERY	195	982	87	157	1,469	7

U.S. Senator—Primary election: August 3, 2004—cont.

	Democratic	Democratic	Democratic	Republican	Republican	Libertarian
	Charles Berry	Nancy Farmer	Ronald Bonar	Mike Steger	Christopher S. (Kit) Bond	Kevin Tull
MORGAN	269	1,357	320	381	2,810	14
NEW MADRID	1,203	2,440	415	40	350	3
NEWTON	448	1,352	139	1,389	9,560	12
NODAWAY	565	1,928	244	291	2,125	13
OREGON	679	1,275	193	74	483	9
OSAGE	155	1,194	64	276	2,442	5
OZARK	94	319	25	491	2,400	10
PEMISCOT	1,060	1,425	274	14	92	1
PERRY	180	600	59	501	3,345	3
PETTIS	566	2,463	234	852	5,597	17
PHELPS	685	3,074	255	479	4,151	19
PIKE	737	2,644	402	114	799	5
PLATTE	1,711	7,526	707	1,463	9,560	90
POLK	416	1,478	119	709	4,929	24
PULASKI	902	1,739	200	436	3,144	14
PUTNAM	25	56	15	237	1,266	0
RALLS	522	1,365	164	53	388	2
RANDOLPH	664	3,279	258	171	1,516	7
RAY	1,096	2,923	429	174	1,181	36
REYNOLDS	498	1,106	182	17	127	4
RIPLEY	410	739	131	191	1,263	9
ST CHARLES	6,177	26,110	2,360	4,840	31,268	220
ST CLAIR	323	1,055	141	171	1,345	14
ST FRANCOIS	1,865	4,584	441	468	3,914	16
ST LOUIS CITY	11,239	40,498	2,802	790	4,727	106
ST LOUIS COUNTY	25,168	109,461	7,400	10,756	83,907	536
STE GENEVIEVE	982	2,415	305	104	645	3
SALINE	983	3,810	418	79	883	20
SCHUYLER	171	375	61	32	279	1
SCOTLAND	181	565	79	25	313	2
SCOTT	1,663	3,942	694	177	1,930	21
SHANNON	483	1,115	159	80	649	1
SHELBY	299	1,117	138	41	470	5
STODDARD	1,303	3,018	469	166	1,970	4
STONE	458	1,983	224	1,143	6,710	20
SULLIVAN	161	385	42	79	828	1
TANEY	747	2,406	258	1,674	8,822	32
TEXAS	626	2,663	256	396	2,696	45
VERNON	1,731	1,714	191	166	1,509	20
WARREN	492	1,963	162	607	3,373	13
WASHINGTON	684	2,239	208	276	1,739	13
WAYNE	542	1,163	174	125	1,444	5
WEBSTER	443	1,880	153	936	5,812	19
WORTH	108	363	57	7	95	2
WRIGHT	140	672	59	728	4,348	16
TOTAL	143,229	544,830	51,375	73,354	541,998	3,916

U.S. Congress—Primary election: August 3, 2004

District 1	Democratic	Republican	Libertarian
	Wm. (Lacy) Clay Jr.	Leslie L. Farr II	Terry Chadwick
ST LOUIS CITY	27,179	657	21
ST LOUIS COUNTY	64,915	19,479	190
TOTAL	92,094	20,136	211

District 2	Democratic	Democratic	Republican	Libertarian
	George D. Weber	John Hogan	Todd Akin	Darla Maloney
LINCOLN	2,861	2,693	3,342	37
ST CHARLES	15,528	12,360	28,414	174
ST LOUIS COUNTY	18,081	15,064	48,917	191
TOTAL	36,470	30,117	80,673	402

District 3	Democratic	Democratic	Democratic	Democratic	Democratic
	Jeff Smith	Steve Stoll	Mark Smith	Michael R. Bram	Mariano V. Favazza
JEFFERSON	2,609	14,631	1,135	201	814
ST LOUIS CITY	9,056	1,175	2,685	91	6,014
ST LOUIS COUNTY	10,806	1,805	3,339	154	2,543
STE GENEVIEVE	312	1,761	241	23	276
TOTAL	22,783	19,372	7,400	469	9,647

District 3—cont.	Democratic	Democratic	Democratic	Democratic	Democratic
	Corey Mohn	Joan Barry	Russ Carnahan	Mike Evans	Jo Ann Karll
JEFFERSON	119	3,364	7,082	272	1,525
ST LOUIS CITY	270	4,490	7,641	142	455
ST LOUIS COUNTY	190	10,672	8,764	186	583
STE GENEVIEVE	11	396	1,020	44	104
TOTAL	590	18,922	24,507	644	2,667

District 3—cont.	Republican	Republican	Libertarian
	Joan H. McGivney	Bill Federer	Kevin C. Babcock
JEFFERSON	2,892	11,091	197
ST LOUIS CITY	970	3,097	81
ST LOUIS COUNTY	5,350	13,705	121
STE GENEVIEVE	159	534	3
TOTAL	9,371	28,427	402

U.S. Congress—Primary election: August 3, 2004—cont.

District 4	Democratic	Republican	Republican	Republican	Libertarian
	Ike Skelton	Jeff Parnell	James A. (Jim) Noland	Steve Morrow	Bill Lower
BARTON	512	607	1,419	705	4
BATES	2,717	635	820	535	8
BENTON	1,891	518	1,578	608	9
CAMDEN	3,992	1,562	3,301	1,313	31
CASS	5,858	1,100	2,120	1,060	68
CEDAR	937	699	1,186	576	11
COLE	10,789	1,437	3,704	3,342	41
DADE	443	474	1,023	568	4
DALLAS	1,514	563	1,631	462	12
HENRY	4,640	364	727	329	13
HICKORY	1,269	322	932	373	9
JACKSON	2,585	525	811	393	20
JOHNSON	4,983	809	2,410	962	39
LACLEDE	2,352	1,295	3,265	1,523	17
LAFAYETTE	4,972	785	1,965	654	38
MONITEAU	1,294	315	972	907	5
MORGAN	1,944	539	1,533	644	14
PETTIS	3,370	1,021	3,465	1,042	15
POLK	558	297	489	371	8
PULASKI	3,021	712	1,564	694	14
RAY	4,762	337	488	346	36
ST CLAIR	1,559	251	752	266	10
SALINE	5,268	201	412	193	19
VERNON	3,615	428	661	323	19
WEBSTER	2,374	1,847	3,200	942	18
TOTAL	77,219	17,643	40,428	19,131	482

District 5	Democratic	Democratic	Republican	Republican
	Emanuel Cleaver II	Jamie Metzl	Annalisa Zapien-Pina	Steve Dennis
CASS	2,704	3,930	164	1,392
JACKSON	22,433	22,611	1,137	5,231
KANSAS CITY	47,673	22,066	723	2,314
TOTAL	72,810	48,607	2,024	8,937

District 5—cont.	Republican	Republican	Republican	Libertarian
	Joyce P. Lea	Jeanne Patterson	Clay Chastain	Dick Bailie
CASS	132	3,467	803	54
JACKSON	1,000	13,587	3,880	253
KANSAS CITY	497	6,300	1,835	272
TOTAL	1,629	23,354	6,518	579

U.S. Congress—Primary election: August 3, 2004—cont.

District 6	Democratic	Democratic	Republican	Libertarian
	Charles S. Broomfield	Jeff Bailey	Sam Graves	Erik Buck
ANDREW	1,001	595	2,403	9
ATCHISON	388	197	705	0
BUCHANAN	9,030	5,208	4,652	44
CALDWELL	412	271	1,783	2
CARROLL	480	398	2,183	5
CHARITON	833	744	557	5
CLAY	18,235	8,490	20,014	195
CLINTON	2,150	1,765	1,353	16
COOPER	741	1,027	2,022	5
DAVIESS	628	419	884	5
DEKALB	604	473	1,298	5
GENTRY	792	448	582	1
GRUNDY	384	446	2,289	4
HARRISON	203	150	2,131	3
HOLT	236	143	1,063	3
HOWARD	902	1,252	454	5
JACKSON	4,810	3,130	7,603	57
LINN	1,294	1,170	727	4
LIVINGSTON	1,531	927	907	4
MERCER	142	143	600	2
NODAWAY	1,560	1,082	2,333	13
PLATTE	6,352	3,505	10,272	87
PUTNAM	39	50	1,400	0
SCHUYLER	208	348	282	1
SULLIVAN	290	259	815	1
WORTH	303	199	100	2
TOTAL	53,548	32,839	69,412	478

District 7	Democratic	Democratic	Democratic	Democratic	Republican	Libertarian
	Jack Truman	Doug Burlison	Jim Newberry	Ron Lapham	Roy Blunt	Kevin Craig
BARRY	727	381	914	168	5,802	14
CHRISTIAN	1,254	976	2,476	415	13,407	44
GREENE	5,930	5,532	13,685	1,705	38,631	254
JASPER	1,391	715	2,154	363	15,269	52
LAWRENCE	783	506	888	173	6,813	20
MCDONALD	367	168	525	84	2,658	5
NEWTON	519	268	910	142	10,169	13
POLK	463	284	453	207	4,276	15
STONE	740	437	1,016	242	7,369	21
TANEY	741	389	962	244	6,899	23
TOTAL	12,915	9,656	23,983	3,743	111,293	461

U.S. Congress—Primary election: August 3, 2004—cont.

District 8	Democratic	Democratic	Republican	Republican	Libertarian
	Jerry Cass	Dean Henderson	JoAnn Emerson	Richard Allen Kline	Stan Cuff
BOLLINGER	389	452	1,955	190	1
BUTLER	706	1,061	6,232	632	11
CAPE GIRARDEAU	1,356	2,475	11,355	1,143	47
CARTER	508	638	292	27	1
DENT	1,020	873	1,295	146	9
DOUGLAS	188	305	2,895	604	10
DUNKLIN	1,092	1,406	1,371	89	11
HOWELL	936	1,850	4,843	764	27
IRON	1,093	1,226	340	44	4
MADISON	535	792	998	96	8
MISSISSIPPI	1,428	1,358	135	18	0
NEW MADRID	1,693	2,022	373	19	2
OREGON	936	1,015	475	79	9
OZARK	163	222	2,212	549	9
PEMISCOT	1,183	1,510	85	16	1
PERRY	331	423	3,487	386	3
PHELPS	1,650	2,071	4,274	395	19
REYNOLDS	722	910	142	10	4
RIPLEY	465	730	1,355	133	9
SCOTT	2,558	3,248	1,967	178	22
SHANNON	766	890	673	78	1
ST FRANCOIS	2,411	3,816	3,960	394	16
STODDARD	1,905	2,562	2,009	140	4
TANEY	340	475	2,078	863	7
TEXAS	1,426	1,780	2,611	378	42
WASHINGTON	1,105	1,703	1,801	236	13
WAYNE	809	945	1,505	115	6
WRIGHT	326	455	4,334	679	16
TOTAL	28,040	37,213	65,052	8,401	312

District 9	Democratic	Republican	Libertarian
	Linda Jacobsen	Kenny C. Hulshof	Tamara A. Millay
ADAIR	1,893	2,226	10
AUDRAIN	3,104	1,845	6
BOONE	21,421	11,024	167
CALLAWAY	5,384	3,188	36
CAMDEN	195	316	3
CLARK	957	576	7
CRAWFORD	1,631	2,764	7
FRANKLIN	10,532	10,865	90
GASCONADE	879	3,299	1
KNOX	542	299	0
LEWIS	2,042	277	1
MACON	2,801	999	3
MARIES	1,226	1,014	6
MARION	2,792	1,885	2
MILLER	1,227	4,716	17
MONROE	1,560	410	1
MONTGOMERY	1,085	1,540	7
OSAGE	1,217	2,502	5
PIKE	3,414	853	5
RALLS	1,816	435	2
RANDOLPH	3,723	1,621	7
ST CHARLES	4,108	5,763	39
SCOTLAND	678	303	1
SHELBY	1,353	483	5
WARREN	2,479	3,753	11
TOTAL	78,059	62,956	439

Governor—Primary election: August 3, 2004

	Democratic	Democratic	Democratic	Democratic	Republican	Republican
	Bob Holden	Claire McCaskill	Jim LePage	Jeffery A. Emrick	Karen Lee Dee Skelton-Memhardt	Matt Blunt
ADAIR	1,238	1,083	45	20	74	2,017
ANDREW	658	1,147	21	21	100	2,155
ATCHISON	334	341	17	17	41	556
AUDRAIN	1,321	2,189	160	33	59	1,883
BARRY	1,183	1,355	78	54	207	5,616
BARTON	248	294	7	16	184	2,764
BATES	1,310	1,605	73	51	238	1,885
BENTON	891	1,087	42	30	236	2,677
BOLLINGER	524	533	19	17	77	1,726
BOONE	8,892	16,937	502	178	213	10,675
BUCHANAN	5,584	10,343	546	362	235	3,977
BUTLER	980	1,081	38	35	323	5,058
CALDWELL	274	473	32	9	147	1,421
CALLAWAY	2,279	4,010	294	66	81	3,067
CAMDEN	1,753	2,767	112	50	383	6,425
CAPE GIRARDEAU	2,455	2,068	83	57	378	10,297
CARROLL	361	572	19	4	136	1,889
CARTER	735	757	57	46	13	241
CASS	5,610	7,166	249	152	818	9,698
CEDAR	472	546	16	18	156	2,575
CHARITON	713	1,128	103	41	13	577
CHRISTIAN	2,068	4,012	114	59	509	12,873
CLARK	715	498	51	20	35	478
CLAY	13,398	16,014	431	371	1,085	17,369
CLINTON	1,596	2,749	110	84	70	1,156
COLE	4,518	6,246	1,054	47	176	9,707
COOPER	655	1,428	62	13	89	1,969
CRAWFORD	1,006	900	20	16	165	2,667
DADE	192	304	9	7	113	2,167
DALLAS	679	1,004	34	19	138	2,699
DAVIESS	467	741	26	20	41	728
DEKALB	458	759	27	18	77	1,115
DENT	914	1,401	96	61	44	1,282
DOUGLAS	247	369	11	7	171	3,210
DUNKLIN	1,652	1,716	96	51	69	1,174
FRANKLIN	5,614	6,614	227	114	366	10,187
GASCONADE	446	593	18	10	143	3,055
GENTRY	562	896	39	21	25	516
GREENE	12,215	18,881	478	304	807	37,361
GRUNDY	358	632	23	19	141	1,913
HARRISON	161	242	11	13	147	1,774
HENRY	1,791	3,323	116	78	138	1,429
HICKORY	607	756	23	14	106	1,627
HOLT	185	229	13	6	50	909
HOWARD	806	1,761	114	31	18	440
HOWELL	1,528	1,913	60	66	197	5,090
IRON	1,080	1,759	85	72	20	322
JACKSON	24,962	31,169	992	650	2,640	30,489
JASPER	2,619	2,290	216	86	533	14,021
JEFFERSON	14,220	17,274	632	442	637	12,041
JOHNSON	1,979	3,205	104	72	421	3,943
KANSAS CITY	34,027	33,753	612	470	799	9,783
KNOX	314	369	35	18	16	264
LACLEDE	886	1,628	44	31	308	6,226
LAFAYETTE	2,138	2,909	140	61	392	3,219
LAWRENCE	1,132	1,528	62	38	318	6,406
LEWIS	1,422	1,037	94	100	15	217
LINCOLN	2,950	3,724	136	81	103	3,093
LINN	1,062	1,699	86	64	31	634
LIVINGSTON	892	1,728	73	52	35	783
MACON	1,172	2,018	215	110	36	923
MADISON	720	837	33	38	46	874
MARIES	562	940	79	21	39	1,086
MARION	1,673	1,780	75	55	51	1,751
MCDONALD	735	404	151	30	101	2,448
MERCER	162	227	7	9	26	537
MILLER	541	858	60	20	311	4,813
MISSISSIPPI	1,718	1,719	93	110	3	132
MONITEAU	469	932	75	9	107	2,406
MONROE	723	1,187	90	31	19	362

Governor—Primary election: August 3, 2004—cont.

	Republican	Republican	Republican	Republican	Libertarian	Libertarian
	Jennie Lee (Jen) Sievers	Martin Lindstedt	Jeff Killian	Roy W. Lang	Randall D. (Randy) Langkraehr	John M. Swenson
ADAIR	70	20	38	33	5	6
ANDREW	89	32	47	42	5	5
ATCHISON	32	12	16	18	0	0
AUDRAIN	36	18	20	23	3	3
BARRY	134	44	49	72	6	7
BARTON	117	43	43	36	3	1
BATES	76	29	36	44	4	4
BENTON	104	47	39	34	5	6
BOLLINGER	78	29	72	31	2	0
BOONE	164	66	82	99	74	88
BUCHANAN	213	90	108	98	21	32
BUTLER	282	105	236	124	1	5
CALDWELL	114	41	52	34	1	1
CALLAWAY	55	20	22	31	17	20
CAMDEN	213	60	82	105	16	16
CAPE GIRARDEAU	676	131	268	217	27	24
CARROLL	81	22	24	33	4	1
CARTER	12	12	17	8	0	1
CASS	398	114	185	140	51	78
CEDAR	83	50	24	43	9	3
CHARITON	18	8	6	6	2	4
CHRISTIAN	327	101	200	150	20	25
CLARK	26	11	14	12	4	5
CLAY	1,161	314	442	294	81	121
CLINTON	64	22	49	14	6	10
COLE	70	29	27	46	21	19
COOPER	39	10	12	56	2	4
CRAWFORD	120	43	70	134	3	5
DADE	70	25	33	31	1	3
DALLAS	60	25	36	39	6	8
DAVIESS	48	8	17	30	0	6
DEKALB	55	20	30	23	4	3
DENT	41	14	14	22	4	4
DOUGLAS	119	46	48	57	5	5
DUNKLIN	39	21	36	23	7	6
FRANKLIN	325	93	170	155	48	49
GASCONADE	102	33	43	65	2	0
GENTRY	18	8	7	8	0	1
GREENE	558	243	435	301	114	140
GRUNDY	120	37	55	52	2	2
HARRISON	129	40	47	48	2	1
HENRY	57	23	27	34	9	4
HICKORY	52	13	23	24	6	4
HOLT	41	12	37	21	3	0
HOWARD	8	2	6	7	1	4
HOWELL	143	44	60	68	9	18
IRON	16	3	10	7	3	3
JACKSON	1,347	377	691	538	171	154
JASPER	428	187	182	267	16	36
JEFFERSON	605	197	426	311	97	106
JOHNSON	130	45	143	89	29	15
KANSAS CITY	590	194	290	310	131	131
KNOX	5	6	4	4	0	0
LACLEDE	141	54	92	92	8	10
LAFAYETTE	103	46	67	56	25	22
LAWRENCE	193	90	113	78	10	11
LEWIS	15	11	8	13	1	1
LINCOLN	143	65	97	77	27	14
LINN	29	11	10	18	1	3
LIVINGSTON	30	18	13	18	1	2
MACON	44	15	12	12	1	2
MADISON	36	18	43	22	6	3
MARIES	21	8	6	9	1	5
MARION	49	17	24	25	0	2
MCDONALD	87	55	43	42	4	1
MERCER	29	9	9	3	2	1
MILLER	113	39	40	82	7	9
MISSISSIPPI	5	1	4	2	0	0
MONITEAU	38	8	23	39	3	2
MONROE	6	7	13	4	0	1

Governor—Primary election: August 3, 2004—cont.

	Democratic	Democratic	Democratic	Democratic	Republican	Republican
	Bob Holden	Claire McCaskill	Jim LePage	Jeffery A. Emrick	Karen Lee Dee Skelton-Memhardt	Matt Blunt
MONTGOMERY	522	800	35	17	39	1,506
MORGAN	753	1,260	63	26	191	2,796
NEW MADRID	2,066	2,477	146	106	12	328
NEWTON	1,125	871	109	38	430	9,469
NODAWAY	1,113	1,808	98	57	125	1,898
OREGON	1,334	1,067	96	94	32	436
OSAGE	481	913	105	8	85	2,558
OZARK	211	268	5	9	201	2,444
PEMISCOT	1,877	1,561	82	73	7	84
PERRY	515	390	14	12	167	3,044
PETTIS	1,289	2,147	93	45	414	5,611
PHHELPS	1,984	2,445	82	54	141	4,231
PIKE	1,810	2,275	133	74	35	772
PLATTE	4,626	6,293	127	111	489	9,048
POLK	849	1,358	50	28	217	5,164
PULASKI	1,308	1,784	102	50	247	3,067
PUTNAM	69	29	1	3	116	1,090
RALLS	883	1,298	95	59	11	396
RANDOLPH	1,576	2,702	179	79	58	1,486
RAY	2,184	2,682	212	91	97	1,057
REYNOLDS	927	1,176	77	62	4	115
RIPLEY	689	738	52	47	74	1,087
ST CHARLES	17,838	21,087	495	222	1,129	31,495
ST CLAIR	611	1,025	40	27	73	1,324
ST FRANCOIS	3,078	4,313	104	86	165	3,699
ST LOUIS CITY	33,903	27,583	826	593	224	4,524
ST LOUIS COUNTY	87,954	69,625	1,693	909	3,112	83,949
STE GENEVIEVE	1,751	2,316	153	68	34	616
SALINE	2,032	3,434	258	84	63	820
SCHUYLER	356	289	32	22	14	264
SCOTLAND	426	406	36	23	17	265
SCOTT	3,066	3,944	225	182	67	1,819
SHANNON	1,134	899	71	49	28	609
SHELBY	801	850	66	46	10	457
STODDARD	2,156	3,383	211	114	55	1,906
STONE	1,201	1,711	68	47	375	6,863
SULLIVAN	361	274	18	6	46	715
TANEY	1,678	1,957	85	80	480	9,176
TEXAS	1,360	2,659	68	60	108	2,787
VERNON	1,617	2,133	164	83	108	1,430
WARREN	1,349	1,502	26	29	147	3,451
WASHINGTON	1,389	2,000	78	61	84	1,642
WAYNE	964	1,180	37	55	53	1,336
WEBSTER	1,056	1,551	54	44	266	6,153
WORTH	274	308	19	13	2	90
WRIGHT	377	572	13	11	198	4,469
TOTAL	383,734	437,780	16,761	9,473	26,089	534,393

Governor—Primary election: August 3, 2004—cont.

	Republican	Republican	Republican	Republican	Libertarian	Libertarian
	Jennie Lee (Jen) Sievers	Martin Lindstedt	Jeff Killian	Roy W. Lang	Randall D. (Randy) Langkraehr	John M. Swenson
MONTGOMERY	29	13	9	13	4	4
MORGAN	80	38	31	38	7	7
NEW MADRID	11	9	14	6	0	2
NEWTON	334	197	158	242	3	10
NODAWAY	106	40	63	51	9	4
OREGON	17	14	22	17	2	7
OSAGE	18	11	13	20	1	4
OZARK	133	27	42	42	1	9
PEMISCOT	3	4	1	2	0	1
PERRY	198	41	140	67	2	1
PETTIS	155	55	63	91	4	11
PHELPS	92	41	61	49	10	10
PIKE	21	18	14	21	0	5
PLATTE	498	140	246	158	35	55
POLK	126	53	80	64	15	11
PULASKI	69	38	70	49	5	9
PUTNAM	95	32	35	44	0	0
RALLS	9	3	6	11	0	2
RANDOLPH	48	23	25	16	5	2
RAY	57	19	42	27	12	24
REYNOLDS	8	3	6	2	1	2
RIPLEY	75	29	70	39	3	6
ST CHARLES	1,110	307	674	454	80	119
ST CLAIR	31	17	21	25	4	10
ST FRANCOIS	121	51	153	59	9	8
ST LOUIS CITY	281	91	175	108	44	44
ST LOUIS COUNTY	2,338	760	1,579	1,167	250	239
STE GENEVIEVE	34	16	26	11	3	1
SALINE	28	10	13	10	14	9
SCHUYLER	10	9	3	6	0	1
SCOTLAND	11	15	6	6	1	1
SCOTT	55	17	55	21	11	9
SHANNON	27	7	14	15	1	0
SHELBY	23	1	8	14	1	4
STODDARD	38	19	36	27	0	4
STONE	276	84	113	118	8	14
SULLIVAN	32	13	24	23	1	0
TANEY	372	124	162	175	13	19
TEXAS	73	34	35	31	13	35
VERNON	55	21	25	25	6	15
WARREN	135	37	58	57	4	8
WASHINGTON	88	31	53	42	6	7
WAYNE	39	18	32	38	2	6
WEBSTER	165	55	107	75	6	13
WORTH	1	0	0	1	3	0
WRIGHT	168	73	73	70	7	11
TOTAL	18,733	6,369	10,423	8,750	1,766	2,049

Lieutenant Governor—Primary election: August 3, 2004

	Democratic	Democratic	Republican	Republican	Libertarian
	Rebecca (Bekki) McDowell Cook	Ken Jacob	Patricia (Pat) Secret	Peter Kinder	Mike Ferguson
ADAIR	1,475	652	902	1,106	10
ANDREW	1,252	456	1,068	1,176	10
ATCHISON	473	173	282	335	0
AUDRAIN	2,034	1,520	702	1,198	5
BARRY	1,721	763	2,180	3,299	14
BARTON	373	144	1,828	1,083	3
BATES	1,857	947	1,060	979	8
BENTON	1,311	620	1,313	1,511	10
BOLLINGER	831	205	292	1,628	1
BOONE	13,644	12,097	4,188	6,381	170
BUCHANAN	10,979	4,499	2,140	2,148	52
BUTLER	1,554	403	1,926	4,089	9
CALDWELL	470	258	910	718	3
CALLAWAY	3,883	2,499	1,126	1,949	36
CAMDEN	2,953	1,377	3,626	3,045	35
CAPE GIRARDEAU	3,930	622	1,787	10,487	51
CARROLL	581	322	1,065	949	6
CARTER	1,160	283	92	186	1
CASS	7,769	4,288	5,926	4,325	123
CEDAR	682	271	1,335	1,259	13
CHARITON	1,080	750	275	284	5
CHRISTIAN	4,066	1,740	4,986	7,763	43
CLARK	765	398	244	246	7
CLAY	16,553	10,717	9,993	8,926	200
CLINTON	2,638	1,498	692	579	16
COLE	7,555	3,863	2,239	7,338	44
COOPER	1,118	966	1,070	969	6
CRAWFORD	1,142	632	1,384	1,490	7
DADE	330	138	1,130	1,080	5
DALLAS	1,081	530	1,302	1,426	12
DAVIESS	762	379	391	402	6
DEKALB	780	388	626	570	5
DENT	1,486	747	527	708	6
DOUGLAS	417	158	1,415	1,801	10
DUNKLIN	2,398	733	364	943	12
FRANKLIN	7,116	4,321	4,411	5,929	97
GASCONADE	635	331	1,372	1,754	3
GENTRY	933	442	223	303	1
GREENE	21,354	8,186	12,965	23,284	263
GRUNDY	645	304	1,041	1,095	4
HARRISON	255	129	1,012	960	4
HENRY	3,594	1,270	768	742	13
HICKORY	899	401	766	843	10
HOLT	292	113	424	532	3
HOWARD	1,332	1,322	168	268	5
HOWELL	2,335	934	2,113	2,952	26
IRON	1,854	852	159	201	6
JACKSON	32,359	19,285	18,203	14,969	331
JASPER	3,524	1,303	8,139	6,291	54
JEFFERSON	18,477	11,189	6,072	7,181	203
JOHNSON	3,522	1,513	2,253	2,133	38
KANSAS CITY	33,282	26,167	5,966	4,882	268
KNOX	413	240	110	154	0
LACLEDE	1,780	651	3,175	3,134	18
LAFAYETTE	3,224	1,608	1,736	1,835	46
LAWRENCE	1,770	811	2,917	3,676	21
LEWIS	1,481	887	143	113	2
LINCOLN	3,909	2,415	1,620	1,681	42
LINN	1,758	909	351	325	4
LIVINGSTON	1,728	729	393	425	5
MACON	1,926	1,252	440	513	3
MADISON	1,193	353	200	839	9
MARIES	1,081	438	368	698	6
MARION	2,034	1,221	772	958	2
MCDONALD	827	398	1,643	927	5
MERCER	227	108	251	288	2
MILLER	935	469	2,026	2,967	17
MISSISSIPPI	2,566	801	17	127	0
MONITEAU	976	443	820	1,601	5
MONROE	1,162	745	149	209	1

Lieutenant Governor—Primary election: August 3, 2004—cont.

	Democratic	Democratic	Republican	Republican	Libertarian
	Rebecca (Bekki) McDowell Cook	Ken Jacob	Patricia (Pat) Secrest	Peter Kinder	Mike Ferguson
MONTGOMERY	866	435	652	824	7
MORGAN	1,341	663	1,278	1,617	14
NEW MADRID	3,448	991	61	320	2
NEWTON	1,417	550	5,464	4,357	11
NODAWAY	1,986	814	1,025	1,077	13
OREGON	1,563	746	184	302	9
OSAGE	995	457	718	1,849	5
OZARK	307	142	1,224	1,315	10
PEMISCOT	2,292	750	37	56	1
PERRY	708	174	591	3,177	3
PETTIS	2,222	1,160	2,676	3,196	16
PHELPS	2,913	1,323	1,729	2,412	19
PIKE	2,425	1,509	385	424	5
PLATTE	6,788	3,424	5,193	4,463	87
POLK	1,427	698	2,283	2,865	23
PULASKI	2,119	912	1,702	1,531	15
PUTNAM	64	32	721	566	0
RALLS	1,420	704	161	236	2
RANDOLPH	2,149	2,294	618	919	7
RAY	2,943	1,729	633	587	35
REYNOLDS	1,397	583	55	70	3
RIPLEY	1,014	373	499	781	8
ST CHARLES	21,970	13,532	13,857	18,445	204
ST CLAIR	1,105	482	594	724	11
ST FRANCOIS	4,646	2,502	1,544	2,474	16
ST LOUIS CITY	34,959	20,295	2,194	3,001	96
ST LOUIS COUNTY	88,996	52,186	34,816	52,219	537
STE GENEVIEVE	2,487	1,301	262	445	3
SALINE	3,590	1,837	377	484	20
SCHUYLER	401	229	131	133	1
SCOTLAND	614	287	127	158	1
SCOTT	5,290	1,718	241	1,855	21
SHANNON	1,311	602	270	336	1
SHELBY	943	668	185	264	5
STODDARD	4,188	1,205	347	1,703	4
STONE	1,953	830	3,136	4,018	21
SULLIVAN	441	156	351	422	1
TANEY	2,494	1,041	4,688	4,787	29
TEXAS	2,785	978	1,238	1,527	46
VERNON	2,439	1,209	708	829	20
WARREN	1,722	953	1,816	1,770	14
WASHINGTON	2,152	1,136	878	922	13
WAYNE	1,538	514	379	1,060	5
WEBSTER	1,738	808	2,553	3,680	21
WORTH	389	166	35	55	2
WRIGHT	625	279	2,511	2,108	16
TOTAL	493,081	273,953	244,699	313,528	3,864

Secretary of State—Primary election: August 3, 2004

	Democratic	Republican	Libertarian
	Robin Carnahan	Catherine L. Hanaway	Christopher Davis
ADAIR	2,019	1,899	10
ANDREW	1,512	2,105	9
ATCHISON	602	618	0
AUDRAIN	3,145	1,815	4
BARRY	2,268	5,215	14
BARTON	496	2,698	4
BATES	2,568	1,899	8
BENTON	1,822	2,701	10
BOLLINGER	844	1,146	1
BOONE	22,180	10,351	167
BUCHANAN	13,323	4,086	51
BUTLER	1,862	5,287	10
CALDWELL	664	1,523	2
CALLAWAY	5,487	2,938	36
CAMDEN	3,968	6,351	34
CAPE GIRARDEAU	4,017	10,788	47
CARROLL	863	1,883	5
CARTER	1,195	223	1
CASS	11,244	10,032	125
CEDAR	902	2,397	12
CHARITON	1,527	513	5
CHRISTIAN	5,334	12,336	44
CLARK	1,058	472	7
CLAY	25,887	17,945	193
CLINTON	3,822	1,239	16
COLE	9,898	8,947	42
COOPER	1,788	1,932	5
CRAWFORD	1,692	2,688	6
DADE	424	1,951	5
DALLAS	1,458	2,548	12
DAVISS	1,044	776	5
DEKALB	1,066	1,170	5
DENT	1,919	1,168	8
DOUGLAS	526	2,873	10
DUNKLIN	2,581	1,072	13
FRANKLIN	10,536	10,066	90
GASCONADE	937	2,897	1
GENTRY	1,197	514	1
GREENE	27,464	34,705	255
GRUNDY	837	1,996	4
HARRISON	342	1,745	3
HENRY	4,235	1,468	13
HICKORY	1,203	1,535	10
HOLT	392	932	3
HOWARD	2,153	443	5
HOWELL	2,959	4,778	26
IRON	2,305	326	5
JACKSON	48,846	31,057	329
JASPER	4,710	13,585	51
JEFFERSON	26,164	12,796	208
JOHNSON	4,764	4,082	40
KANSAS CITY	58,723	10,263	263
KNOX	529	250	0
LACLEDE	2,227	5,928	18
LAFAYETTE	4,363	3,244	46
LAWRENCE	2,413	6,269	21
LEWIS	2,153	247	1
LINCOLN	5,442	3,070	42
LINN	2,452	654	4
LIVINGSTON	2,226	792	4
MACON	2,669	859	3
MADISON	1,372	865	9
MARIES	1,318	989	6
MARION	2,927	1,691	2
MCDONALD	1,188	2,339	5
MERCER	297	467	2
MILLER	1,278	4,479	17
MISSISSIPPI	2,570	122	0
MONITEAU	1,214	2,250	5
MONROE	1,679	373	1
MONTGOMERY	1,134	1,395	8

Secretary of State—Primary election: August 3, 2004—cont.

	Democratic	Republican	Libertarian
	Robin Carnahan	Catherine L. Hanaway	Christopher Davis
MORGAN	1,860	2,715	13
NEW MADRID	3,715	331	2
NEWTON	1,564	8,419	12
NODAWAY	2,498	1,922	13
OREGON	2,041	470	9
OSAGE	1,275	2,356	5
OZARK	416	2,303	10
PEMISCOT	2,782	77	1
PERRY	820	3,157	3
PETTIS	3,078	5,473	16
PHHELPS	3,963	3,963	20
PIKE	3,518	775	5
PLATTE	9,628	9,263	88
POLK	1,978	4,873	24
PULASKI	2,715	3,034	16
PUTNAM	99	1,249	0
RALLS	1,875	394	2
RANDOLPH	3,881	1,496	7
RAY	4,377	1,169	35
REYNOLDS	1,615	100	4
RIPLEY	1,239	1,139	8
ST CHARLES	33,115	31,832	205
ST CLAIR	1,443	1,244	12
ST FRANCOIS	6,485	3,803	16
ST LOUIS CITY	52,799	5,076	103
ST LOUIS COUNTY	134,126	77,751	536
STE GENEVIEVE	3,253	641	3
SALINE	4,868	813	19
SCHUYLER	579	245	1
SCOTLAND	778	266	1
SCOTT	5,431	1,671	23
SHANNON	1,469	489	1
SHELBY	1,463	426	5
STODDARD	4,531	1,786	4
STONE	2,578	6,727	22
SULLIVAN	502	694	1
TANEY	3,338	9,088	29
TEXAS	3,187	2,560	48
VERNON	3,281	1,375	20
WARREN	2,521	3,356	13
WASHINGTON	2,866	1,651	13
WAYNE	1,676	1,160	6
WEBSTER	2,299	5,712	19
WORTH	460	86	3
WRIGHT	820	3,897	17
TOTAL	707,028	520,083	3,840

State Treasurer—Primary election: August 3, 2004

	Democratic	Democratic	Democratic	Republican	Republican	Republican
	Jason Klumb	Mark Powell	Mark C. Abel	Chet Boeke	Al Hanson	William R. (Will) Pundman
ADAIR	426	900	503	97	272	93
ANDREW	309	796	468	90	291	75
ATCHISON	171	296	108	40	91	26
AUDRAIN	1,090	1,266	818	55	69	48
BARRY	474	1,115	615	108	258	137
BARTON	87	247	138	105	236	91
BATES	2,343	394	215	103	257	77
BENTON	405	865	512	95	212	57
BOLLINGER	205	463	193	97	264	84
BOONE	5,356	6,713	8,756	181	387	164
BUCHANAN	3,184	6,637	4,224	231	511	168
BUTLER	362	1,007	412	286	681	269
CALDWELL	220	292	150	122	198	71
CALLAWAY	1,302	2,129	2,186	33	66	41
CAMDEN	877	2,017	938	142	226	137
CAPE GIRARDEAU	994	2,055	848	290	1,196	337
CARROLL	235	367	271	92	163	59
CARTER	247	617	355	14	37	13
CASS	4,494	3,984	2,740	462	872	312
CEDAR	235	439	224	158	165	79
CHARITON	386	620	623	33	37	16
CHRISTIAN	922	2,744	1,541	214	499	210
CLARK	246	496	293	39	83	22
CLAY	8,437	9,569	6,829	743	1,672	583
CLINTON	1,022	1,767	1,095	62	136	38
COLE	1,895	3,297	4,902	49	111	56
COOPER	338	696	782	56	128	31
CRAWFORD	483	664	542	58	125	80
DADE	84	200	142	89	132	47
DALLAS	278	704	479	45	123	58
DAVISS	338	436	249	46	88	39
DEKALB	280	528	279	57	132	37
DENT	418	1,020	593	16	18	12
DOUGLAS	102	237	159	64	170	58
DUNKLIN	513	1,580	564	94	185	52
FRANKLIN	2,920	4,245	3,434	499	1,130	799
GASCONADE	246	334	308	57	74	64
GENTRY	358	561	300	24	105	15
GREENE	5,252	15,373	6,387	706	1,202	664
GRUNDY	281	369	178	138	240	50
HARRISON	113	160	77	119	278	87
HENRY	1,561	1,766	986	67	162	73
HICKORY	223	515	425	36	123	31
HOLT	99	199	82	59	99	40
HOWARD	437	890	944	15	38	13
HOWELL	540	1,536	717	152	224	103
IRON	586	1,171	744	13	50	12
JACKSON	17,073	17,799	12,379	2,208	3,328	1,369
JASPER	949	2,500	1,148	382	736	429
JEFFERSON	4,994	10,085	14,390	690	1,334	1,249
JOHNSON	1,686	1,802	1,177	170	358	150
KANSAS CITY	25,790	16,543	13,424	830	1,050	540
KNOX	120	262	189	10	50	17
LACLEDE	428	1,262	504	121	287	128
LAFAYETTE	1,329	1,810	1,349	176	612	102
LAWRENCE	507	1,191	666	145	303	129
LEWIS	519	909	722	22	35	17
LINCOLN	1,678	2,259	1,814	156	281	378
LINN	1,039	854	578	44	77	47
LIVINGSTON	769	879	577	37	68	32
MACON	595	1,291	1,037	47	133	38
MADISON	297	696	374	49	128	56
MARIES	314	445	574	10	15	4
MARION	603	1,234	1,174	99	245	115
MCDONALD	236	567	354	102	256	66
MERCER	77	169	46	40	77	16
MILLER	289	519	427	60	46	31
MISSISSIPPI	699	1,575	599	8	22	9
MONITEAU	272	467	438	33	75	20
MONROE	555	695	465	17	43	10

State Treasurer—Primary election: August 3, 2004—cont.

	Republican	Republican	Republican	Republican	Libertarian
	Tom Klein	Sarah Steelman	Anita Yeckel	Blaine Luetkemeyer	Lisa J. Emerson
ADAIR	257	475	124	549	10
ANDREW	452	398	61	737	9
ATCHISON	124	105	22	165	0
AUDRAIN	126	788	40	789	4
BARRY	676	3,104	259	1,080	14
BARTON	239	1,465	136	664	4
BATES	466	470	58	567	8
BENTON	348	1,158	104	913	11
BOLLINGER	287	395	55	646	1
BOONE	563	5,210	178	3,885	166
BUCHANAN	931	871	159	1,249	50
BUTLER	649	1,641	185	1,887	13
CALDWELL	429	354	76	316	3
CALLAWAY	119	2,032	51	857	37
CAMDEN	350	2,567	199	3,367	35
CAPE GIRARDEAU	1,219	3,903	520	3,122	48
CARROLL	477	374	46	723	5
CARTER	36	61	8	80	1
CASS	2,464	3,126	299	2,397	124
CEDAR	199	1,436	134	545	12
CHARITON	56	140	10	254	5
CHRISTIAN	1,670	7,342	405	2,807	44
CLARK	63	84	19	179	8
CLAY	5,175	5,773	708	3,752	197
CLINTON	317	298	41	348	16
COLE	176	5,513	149	3,826	42
COOPER	177	892	25	735	6
CRAWFORD	129	2,499	70	308	7
DADE	154	1,369	85	370	6
DALLAS	157	1,935	90	421	12
DAVIESS	205	170	27	181	6
DEKALB	255	249	60	368	5
DENT	36	1,289	15	71	7
DOUGLAS	255	2,208	102	534	10
DUNKLIN	140	254	33	358	12
FRANKLIN	1,205	3,265	589	2,621	94
GASCONADE	135	2,595	59	484	3
GENTRY	121	85	14	150	1
GREENE	3,652	20,912	1,507	8,413	270
GRUNDY	497	514	65	510	4
HARRISON	601	396	67	313	3
HENRY	303	447	41	380	13
HICKORY	138	957	67	337	10
HOLT	186	326	29	212	3
HOWARD	25	182	5	156	5
HOWELL	327	3,100	187	1,162	27
IRON	36	135	11	91	6
JACKSON	7,303	9,866	1,257	6,805	328
JASPER	943	7,397	1,276	3,445	50
JEFFERSON	1,770	3,472	1,649	2,618	195
JOHNSON	937	1,215	148	1,269	42
KANSAS CITY	2,373	3,358	405	1,982	270
KNOX	20	37	8	101	0
LACLEDE	436	3,747	296	1,472	18
LAFAYETTE	693	1,057	219	694	46
LAWRENCE	1,046	3,545	308	1,263	21
LEWIS	40	50	10	71	1
LINCOLN	422	713	175	1,023	40
LINN	122	131	13	190	4
LIVINGSTON	210	133	19	282	4
MACON	111	184	35	367	3
MADISON	172	244	52	194	9
MARIES	22	945	6	169	6
MARION	231	266	63	623	1
MCDONALD	531	971	204	984	5
MERCER	117	104	10	114	2
MILLER	112	1,210	33	4,000	16
MISSISSIPPI	24	24	3	39	0
MONITEAU	71	1,369	40	895	5
MONROE	32	106	20	146	1
MONTGOMERY	85	915	29	410	7

State Treasurer—Primary election: August 3, 2004—cont.

	Democratic	Democratic	Democratic	Republican	Republican	Republican
	Jason Klumb	Mark Powell	Mark C. Abel	Chet Boeke	Al Hanson	William R. (Will) Pundmann
MONTGOMERY	304	571	284	40	46	37
MORGAN	382	813	570	57	98	37
NEW MADRID	984	2,135	776	21	41	12
NEWTON	393	964	483	167	563	143
NODAWAY	534	1,282	733	188	350	91
OREGON	441	1,127	446	21	63	32
OSAGE	263	514	506	10	17	9
OZARK	90	205	102	92	148	44
PEMISCOT	607	1,663	492	11	13	4
PERRY	226	299	258	104	362	132
PETTIS	970	1,381	755	302	398	168
PHHELPS	979	1,551	1,310	34	64	34
PIKE	741	1,325	1,662	36	87	82
PLATTE	3,335	3,539	2,399	388	858	334
POLK	424	945	573	124	220	127
PULASKI	691	1,450	621	50	88	43
PUTNAM	27	49	13	123	176	47
RALLS	485	741	697	24	61	41
RANDOLPH	742	1,892	1,331	67	112	46
RAY	1,247	1,869	1,251	73	112	69
REYNOLDS	429	841	481	12	18	6
RIPLEY	272	663	284	97	234	60
ST CHARLES	9,741	13,050	9,588	1,321	2,012	6,025
ST CLAIR	417	710	342	42	122	36
ST FRANCOIS	1,480	2,793	2,388	139	500	280
ST LOUIS CITY	13,125	17,430	18,571	240	389	386
ST LOUIS COUNTY	41,789	45,545	42,834	3,643	5,368	5,755
STE GENEVIEVE	733	1,276	1,522	34	79	49
SALINE	1,022	2,102	1,847	38	115	37
SCHUYLER	147	292	134	12	37	12
SCOTLAND	231	382	150	21	23	15
SCOTT	1,309	3,385	1,376	68	258	56
SHANNON	357	1,031	320	32	44	21
SHELBY	370	578	477	27	65	15
STODDARD	888	2,595	1,168	97	257	77
STONE	476	1,271	706	217	446	187
SULLIVAN	188	270	84	52	143	32
TANEY	675	1,630	909	201	486	226
TEXAS	623	1,793	895	40	102	53
VERNON	2,252	877	647	79	137	54
WARREN	649	1,107	733	119	258	293
WASHINGTON	670	1,129	1,157	115	233	102
WAYNE	389	909	483	80	182	66
WEBSTER	422	1,194	734	125	248	100
WORTH	134	251	116	5	21	7
WRIGHT	169	409	229	107	184	91
TOTAL	205,014	277,917	216,170	20,702	39,213	26,153

State Treasurer—Primary election: August 3, 2004—cont.

	Republican	Republican	Republican	Republican	Libertarian
	Tom Klein	Sarah Steelman	Anita Yeckel	Blaine Luetkemeyer	Lisa J. Emerson
MORGAN	188	998	54	1,593	14
NEW MADRID	44	73	9	139	2
NEWTON	1,134	4,898	1,110	1,934	12
NODAWAY	436	415	90	383	13
OREGON	57	161	13	142	10
OSAGE	25	1,917	12	742	5
OZARK	432	1,490	109	335	10
PEMISCOT	9	15	1	25	1
PERRY	695	927	200	812	3
PETTIS	1,218	1,554	126	1,973	17
PHHELPS	94	4,096	44	356	19
PIKE	87	199	37	258	5
PLATTE	2,631	3,335	355	1,548	89
POLK	343	3,342	202	1,036	25
PULASKI	123	2,633	77	456	16
PUTNAM	240	304	59	272	0
RALLS	44	55	15	145	2
RANDOLPH	134	476	57	647	7
RAY	332	266	50	296	34
REYNOLDS	12	60	2	14	4
RIPLEY	203	289	46	245	8
ST CHARLES	4,851	7,737	2,673	6,937	210
ST CLAIR	133	496	47	484	12
ST FRANCOIS	554	1,046	230	1,022	17
ST LOUIS CITY	912	1,174	891	661	99
ST LOUIS COUNTY	9,804	20,979	24,753	14,192	549
STE GENEVIEVE	134	175	56	142	3
SALINE	223	226	20	188	20
SCHUYLER	43	55	9	103	1
SCOTLAND	28	33	14	141	1
SCOTT	271	391	55	667	23
SHANNON	74	365	28	92	1
SHELBY	77	63	13	173	5
STODDARD	256	381	68	594	5
STONE	667	4,030	305	1,347	21
SULLIVAN	150	122	35	205	0
TANEY	1,419	5,270	385	1,771	31
TEXAS	111	2,338	63	304	48
VERNON	192	572	80	369	20
WARREN	268	759	283	1,671	11
WASHINGTON	137	621	70	446	13
WAYNE	156	356	48	406	8
WEBSTER	738	3,831	262	1,161	19
WORTH	21	16	1	12	2
WRIGHT	306	2,924	184	1,019	18
TOTAL	74,431	215,384	46,713	129,893	3,884

Attorney General—Primary election: August 3, 2004

	Democratic	Republican	Republican	Libertarian
	Jeremiah W. (Jay) Nixon	Chris Byrd	Dewey L. Crepeau	David R. Browning
ADAIR	2,005	1,465	289	11
ANDREW	1,555	1,781	258	9
ATCHISON	615	508	53	0
AUDRAIN	3,288	1,366	352	4
BARRY	2,297	4,061	929	14
BARTON	497	2,208	445	4
BATES	2,620	1,652	254	8
BENTON	1,830	2,230	374	10
BOLLINGER	864	1,392	182	1
BOONE	22,650	5,438	4,380	167
BUCHANAN	13,482	3,408	587	52
BUTLER	1,822	4,631	602	11
CALDWELL	680	1,313	210	3
CALLAWAY	5,752	2,135	594	36
CAMDEN	4,064	5,293	783	34
CAPE GIRARDEAU	4,017	8,713	1,233	47
CARROLL	889	1,610	207	6
CARTER	1,168	215	36	1
CASS	11,342	8,393	1,255	123
CEDAR	920	1,960	383	12
CHARITON	1,608	431	82	5
CHRISTIAN	5,406	9,822	1,754	44
CLARK	1,107	385	75	7
CLAY	26,030	15,737	2,213	201
CLINTON	3,908	1,040	142	16
COLE	10,440	6,943	1,341	41
COOPER	1,881	1,430	398	5
CRAWFORD	1,735	2,221	515	7
DADE	435	1,586	373	6
DALLAS	1,439	2,097	341	11
DAVISS	1,066	645	76	5
DEKALB	1,082	945	154	7
DENT	2,088	956	179	9
DOUGLAS	513	2,518	396	10
DUNKLIN	2,634	978	99	11
FRANKLIN	11,158	7,808	1,563	90
GASCONADE	936	2,393	507	1
GENTRY	1,240	425	65	1
GREENE	27,800	27,648	4,566	256
GRUNDY	876	1,669	271	4
HARRISON	351	1,534	206	4
HENRY	4,388	1,218	178	13
HICKORY	1,227	1,260	203	10
HOLT	380	789	100	3
HOWARD	2,318	296	108	5
HOWELL	3,005	4,067	605	26
IRON	2,413	257	65	6
JACKSON	48,801	26,869	4,295	333
JASPER	4,711	10,787	2,363	52
JEFFERSON	27,844	10,098	1,949	196
JOHNSON	4,741	3,625	476	40
KANSAS CITY	53,828	8,329	1,726	267
KNOX	609	168	52	0
LACLEDE	2,287	4,996	724	18
LAFAYETTE	4,639	2,937	394	46
LAWRENCE	2,418	5,024	1,021	21
LEWIS	2,251	183	60	1
LINCOLN	5,953	2,338	607	39
LINN	2,546	541	81	4
LIVINGSTON	2,324	668	76	4
MACON	2,965	702	167	3
MADISON	1,326	768	97	9
MARIES	1,403	792	158	6
MARION	3,049	1,293	278	2
MCDONALD	1,172	1,901	454	5
MERCER	290	390	74	2
MILLER	1,318	3,593	889	17
MISSISSIPPI	2,756	113	14	0
MONITEAU	1,239	1,662	345	5
MONROE	1,788	267	76	1
MONTGOMERY	1,189	1,039	278	8

Attorney General—Primary election: August 3, 2004—cont.

	Democratic	Republican	Republican	Libertarian
	Jeremiah W. (Jay) Nixon	Chris Byrd	Dewey L. Crepeau	David R. Browning
MORGAN	1,898	2,183	493	15
NEW MADRID	3,938	292	37	2
NEWTON	1,862	7,157	1,611	12
NODAWAY	2,566	1,706	259	12
OREGON	2,104	388	66	10
OSAGE	1,349	1,918	337	5
OZARK	405	2,078	290	9
PEMISCOT	2,725	68	10	1
PERRY	803	2,621	372	3
PETTIS	3,177	4,602	746	15
PHELPS	3,983	3,177	483	21
PIKE	3,710	577	161	5
PLATTE	9,698	8,069	1,080	88
POLK	2,010	3,947	666	23
PULASKI	2,813	2,592	322	16
PUTNAM	90	1,008	192	0
RALLS	1,997	317	53	2
RANDOLPH	4,074	1,111	328	7
RAY	4,495	1,025	151	34
REYNOLDS	1,629	101	12	4
RIPLEY	1,260	1,025	161	8
ST CHARLES	34,701	23,838	5,200	206
ST CLAIR	1,461	947	196	13
ST FRANCOIS	6,681	3,063	498	17
ST LOUIS CITY	46,844	3,350	822	105
ST LOUIS COUNTY	128,594	59,453	16,426	517
STE GENEVIEVE	3,334	502	124	3
SALINE	5,060	661	149	20
SCHUYLER	574	201	46	1
SCOTLAND	728	160	57	1
SCOTT	5,789	1,522	194	23
SHANNON	1,621	486	81	1
SHELBY	1,529	313	97	5
STODDARD	4,605	1,417	192	4
STONE	2,556	5,340	1,274	21
SULLIVAN	533	646	69	1
TANEY	3,301	7,510	1,293	30
TEXAS	3,467	2,112	358	46
VERNON	3,447	1,141	242	20
WARREN	2,592	2,556	750	13
WASHINGTON	2,998	1,391	244	13
WAYNE	1,789	1,137	148	6
WEBSTER	2,369	4,981	790	19
WORTH	466	71	13	3
WRIGHT	822	3,573	601	18
TOTAL	703,715	418,286	84,329	3,834

State Senators—Primary election: August 3, 2004

District 1	Democratic	Republican	Republican	Green
	Harry Kennedy	Bob Yeckel	David A. Strickland	David Sladky
ST LOUIS CITY	4,076	460	308	2
ST LOUIS COUNTY	17,778	10,862	4,329	24
TOTAL	21,854	11,322	4,637	26

District 3	Democratic	Republican
	Dan Ward	Kevin P. Engler
CARTER	1,040	220
IRON	2,400	340
JEFFERSON	5,790	2,275
REYNOLDS	1,579	114
ST FRANCOIS	6,738	4,116
STE GENEVIEVE	3,353	691
WASHINGTON	2,811	1,706
TOTAL	23,711	9,462

District 5	Democratic	Libertarian
	Maida Coleman	Robb E. Cunningham
ST LOUIS CITY	16,606	27
TOTAL	16,606	27

District 11	Democratic	Democratic	Democratic	Democratic	Democratic	Republican
	Victor Callahan	Ralph A. Monaco	Carol Jean Mays	Karla Deeds	Janet Lea Byrd	Chet Southworth
JACKSON	11,453	6,241	6,186	569	805	10,343
KANSAS CITY	1,629	1,335	1,238	123	192	1,465
TOTAL	13,082	7,576	7,424	692	997	11,808

District 13	Democratic	Republican
	Timothy P. Green	Chester Kath
ST LOUIS COUNTY	23,236	6,004
TOTAL	23,236	6,004

District 15	Democratic	Republican	Libertarian	Green
	Jeanne Kirkton	Michael R. Gibbons	Frank Gilmour	Lydia Lewis
ST LOUIS COUNTY	21,451	19,481	112	35
TOTAL	21,451	19,481	112	35

District 17	Democratic	Democratic	Republican
	Philip O. Willoughby	Mark E. Bergman	Luann Ridgeway
CLAY	14,372	9,092	16,711
TOTAL	14,372	9,092	16,711

District 7	Democratic	Republican
	Mark A. Schuler	John William Loudon
ST LOUIS COUNTY	15,624	19,397
TOTAL	15,624	19,397

District 9	Democratic	Democratic	Democratic
	Yvonne S. Wilson	Stephen Gordon	Carol (C.J.) Gatlin
KANSAS CITY	20,642	4,700	3,212
TOTAL	20,642	4,700	3,212

District 19	Democratic	Democratic	Republican
	Tim Harlan	Chuck Graham	Q. Michael Ditmore
BOONE	12,402	12,992	10,119
RANDOLPH	1,965	2,378	1,436
TOTAL	14,367	15,370	11,555

State Senators—Primary election: August 3, 2004—cont.

District 21	Democratic	Democratic	Democratic	Republican	Republican
	Jim Seigfreid	Page Bellamy	Joe K. Sadeghi	Bill Stouffer	Glen Kolkmeier
CARROLL	327	562	33	887	1,258
CHARITON	913	797	79	342	198
CLAY	751	1,554	157	1,127	820
COOPER	709	1,137	100	1,263	746
HOWARD	1,908	626	71	239	178
LAFAYETTE	1,571	3,443	139	1,353	2,460
MACON	1,277	1,734	190	596	295
RAY	1,791	2,748	207	590	587
SALINE	3,791	1,818	253	727	175
TOTAL	13,038	14,419	1,229	7,124	6,717

District 23	Democratic	Republican
	Mindy Primm	Chuck Gross
ST CHARLES	16,490	15,897
TOTAL	16,490	15,897

District 25	Democratic	Republican	Libertarian
	Patt Sharp	Robert (Rob) Mayer	Curtis (Curt) Steward
BUTLER	1,757	5,554	10
DUNKLIN	2,824	1,113	13
NEW MADRID	3,693	328	2
PEMISCOT	2,522	81	1
RIPLEY	1,165	1,177	6
STODDARD	4,372	2,021	4
WAYNE	1,632	1,258	6
TOTAL	17,965	11,532	42

District 27	Democratic	Republican	Libertarian
	Donnie Owens	Jason G. Crowell	Chris Morrill
BOLLINGER	770	1,641	1
CAPE GIRARDEAU	3,711	11,247	46
MADISON	1,302	874	8
MISSISSIPPI	2,473	113	0
PERRY	725	2,952	3
SCOTT	5,321	1,716	20
TOTAL	14,302	18,543	78

District 29	Democratic	Democratic	Republican
	Thomas J. Capelli	Randall Vaught	Larry Gene Taylor
BARRY	925	1,281	5,582
LAWRENCE	1,004	1,290	6,427
MCDONALD	174	128	2,476
OZARK	138	265	2,347
STONE	1,399	1,052	6,712
TANEY	1,622	1,480	9,053
TOTAL	5,262	5,496	32,597

District 31	Democratic	Democratic	Republican	Libertarian
	Larry Snider	Sam Davis	Chris Koster	Len Ludlam
BATES	1,814	834	2,028	7
CASS	7,175	4,056	10,617	120
JOHNSON	2,395	2,109	4,145	41
VERNON	1,857	1,512	1,364	19
TOTAL	13,241	8,511	18,154	187

District 33	Democratic	Republican	Republican
	R.A. Pendergrass	Bernie Mowinski	Chuck Purgason
CAMDEN	3,802	2,675	3,749
HOWELL	2,774	478	5,232
LACLEDE	2,141	1,778	4,249
OREGON	1,882	95	423
SHANNON	1,504	133	492
TEXAS	3,056	794	1,782
WRIGHT	764	1,388	2,899
TOTAL	15,923	7,341	18,826

State Representatives—Primary election: August 3, 2004

District 1	Democratic	Republican
	Sam Berkowitz	Brian Munzlinger
ADAIR	0	1
CLARK	1,110	590
KNOX	592	286
LEWIS	2,178	281
MARION	247	253
SCHUYLER	604	289
SCOTLAND	841	307
TOTAL	5,572	2,007

District 2	Democratic	Republican
	Laura Gruber	Robert J. (Bob) Behnen
ADAIR	1,993	2,204
PUTNAM	85	1,402
SULLIVAN	369	531
TOTAL	2,447	4,137

District 3	Democratic	Republican
	Jim Whorton	Bob Darby
DAVISS	1,108	736
GENTRY	269	115
GRUNDY	944	1,875
HARRISON	378	1,765
MERCER	369	456
SULLIVAN	177	216
WORTH	143	28
TOTAL	3,388	5,191

District 4	Republican
	Brad Lager
ATCHISON	680
HOLT	1,029
NODAWAY	2,226
WORTH	63
TOTAL	3,998

District 5	Democratic	Democratic	Republican
	Mike Waltemath	Delbert Wright	Jim Guest
BUCHANAN	4	1	0
CLINTON	1,843	2,182	1,271
DEKALB	775	389	1,250
GENTRY	906	210	433
TOTAL	3,528	2,782	2,954

District 6	Democratic
	Rachel Bringer
MARION	3,009
RALLS	2,158
TOTAL	5,167

District 7	Democratic	Republican
	Rene Mulkey	John Quinn
CALDWELL	583	1,635
CARROLL	793	2,121
CLINTON	146	35
LIVINGSTON	2,032	914
TOTAL	3,554	4,705

District 8	Democratic	Republican
	Tom Shively	Kathy L. Chinn
CHARITON	0	0
LINN	2,519	606
MACON	2,538	803
SHELBY	1,606	483
SULLIVAN	11	2
TOTAL	6,674	1,894

District 9	Democratic	Republican
	Wes Shoemyer	Jeff Hedberg
AUDRAIN	145	79
BOONE	2,520	1,289
CHARITON	10	1
HOWARD	2,282	421
MONROE	1,782	356
TOTAL	6,739	2,146

District 10	Democratic	Republican
	Terry L. Witte	Gary Linnenbringer
AUDRAIN	797	367
CALLAWAY	387	293
LINCOLN	734	178
MONTGOMERY	148	163
PIKE	3,627	804
RALLS	0	0
TOTAL	5,693	1,805

District 11	Democratic	Republican	Libertarian
	Wayne J. Henke	Michael R. Clynych	Gregory Arrigo
LINCOLN	5,230	2,654	36
TOTAL	5,230	2,654	36

District 12	Republican
	Sherman Parker
ST CHARLES	3,934
TOTAL	3,934

State Representatives—Primary election: August 3, 2004—cont.

District 13	Democratic	Republican
	James E. Lloyd Jr.	Scott T. Rupp
ST CHARLES WARREN	4,986 7	6,245 2
TOTAL	4,993	6,247

District 19	Democratic	Republican
	Jeff T. Simpson	Cynthia L. Davis
ST CHARLES	3,316	3,839
TOTAL	3,316	3,839

District 14	Republican
	Joe Smith
ST CHARLES	3,691
TOTAL	3,691

District 20	Democratic	Democratic	Republican
	John Stafford	Marilyn M. Simmons	Danielle (Danie) Moore
CALLAWAY	3,218	1,964	2,642
TOTAL	3,218	1,964	2,642

District 15	Democratic	Republican
	Thomas S. Green	Sally A. Faith
ST CHARLES	3,569	3,137
TOTAL	3,569	3,137

District 21	Democratic	Republican
	Lloyd Becker	Steve Hobbs
AUDRAIN	1,869	1,369
BOONE	2,222	1,196
CALLAWAY	353	210
MONROE	114	19
TOTAL	4,558	2,794

District 16	Democratic	Republican
	Steve Felder	Carl L. Bearden
ST CHARLES	3,461	3,624
TOTAL	3,461	3,624

District 17	Democratic	Republican
	Matt Schmitz	Vicki Schneider
ST CHARLES	3,975	3,356
TOTAL	3,975	3,356

District 22	Democratic	Republican
	Nancy Copenhaver	Therese Sander
CHARITON	1,560	600
MACON	211	10
RANDOLPH	3,872	1,543
TOTAL	5,643	2,251

District 18	Republican
	Tom Dempsey
ST CHARLES	3,302
TOTAL	3,302

District 23	Democratic	Republican
	Jeff Harris	Dan Fischbach
BOONE	7,086	2,398
TOTAL	7,086	2,398

District 24	Democratic	Democratic	Republican	Republican
	Travis R. Ballenger	Greg Casey	Carole Iles	Ed Robb
BOONE	3,488	2,872	1,554	2,405
TOTAL	3,488	2,872	1,554	2,405

District 25	Democratic	Democratic	Democratic	Democratic	Democratic	Republican
	D. Duane Dimmitt	Judy Baker	Lara Underwood	Mike Blum	Russel P. Breytogle Jr.	Joel Jeffries
BOONE	309	1,808	839	850	552	1,574
TOTAL	309	1,808	839	850	552	1,574

State Representatives—Primary election: August 3, 2004—cont.

District 26	Democratic	Republican
	Joe Aull	Kevin Begley
LAFAYETTE	1,973	1,394
SALINE	4,462	610
TOTAL	6,435	2,004

District 27	Democratic
	Ed Wildberger
BUCHANAN	4,846
TOTAL	4,846

District 29	Democratic	Democratic	Democratic	Democratic	Democratic	Republican
	Edward H. Schellhorn	Martin T. Rucker	Jason R. Lawson	Ben Burnett	Jim Pitts	Linden (Lin) Black
BUCHANAN	1,909	2,244	1,365	580	812	1,364
PLATTE	86	58	214	24	95	373
TOTAL	1,995	2,302	1,579	604	907	1,737

District 30	Democratic	Republican
	Meg Harding	Jason Brown
BUCHANAN	0	0
PLATTE	4,583	4,877
TOTAL	4,583	4,877

District 31	Democratic	Republican
	Trent Skaggs	Robert Eshleman
CLAY	4,494	2,156
TOTAL	4,494	2,156

District 32	Democratic	Republican
	Jason Grill	Susan Phillips
PLATTE	4,555	4,519
TOTAL	4,555	4,519

District 33	Democratic	Republican
	Pam Payne	Jerry Nolte
CLAY	5,106	3,474
TOTAL	5,106	3,474

District 34	Democratic	Republican
	Robert J. (Bob) Saunders	Tim Flook
CLAY	4,357	3,465
TOTAL	4,357	3,465

District 28	Republican
	Rob Schaaf
ANDREW BUCHANAN	2,327
	1,458
TOTAL	3,785

District 35	Democratic	Republican
	Steve Wolcott	Doug Ervin
CLAY	5,059	5,050
TOTAL	5,059	5,050

District 36	Democratic	Democratic	Republican
	Gary Kelly	Jerry D. McCarter	Bob Nance
CLAY	1,094	434	937
RAY	3,032	2,011	1,203
TOTAL	4,126	2,445	2,140

District 37	Democratic
	Sharon Sanders Brooks
KANSAS CITY	5,405
TOTAL	5,405

District 38	Democratic	Republican	Republican
	Dan Bishop	Ryan Silvey	Judy Bowman
CLAY	4,812	2,140	1,997
TOTAL	4,812	2,140	1,997

State Representatives—Primary election: August 3, 2004—cont.

District 39	Democratic	Democratic	Democratic
	Edward Rucker	Beth Low	Vicki Noteis
KANSAS CITY	2,219	3,470	2,384
TOTAL	2,219	3,470	2,384

District 40	Democratic	Democratic
	John Patrick Burnett	J.J. Rizzo
KANSAS CITY	1,960	1,635
TOTAL	1,960	1,635

District 41	Democratic
	Melba J. Curls
JACKSON	306
KANSAS CITY	4,285
TOTAL	4,591

District 42	Democratic	Democratic
	Curtis L. Rogers	Leonard (Jonas) Hughes IV
JACKSON	204	85
KANSAS CITY	3,187	3,385
TOTAL	3,391	3,470

District 43	Democratic
	Craig C. Bland
JACKSON	1,111
KANSAS CITY	5,563
TOTAL	6,674

District 44	Democratic
	Jenee Lowe
KANSAS CITY	7,510
TOTAL	7,510

District 45	Democratic	Republican
	Cathy Jolly	Gary Amerine
JACKSON	792	383
KANSAS CITY	5,638	1,819
TOTAL	6,430	2,202

District 46	Democratic	Republican
	Kate Meiners	Jon Brax
JACKSON	3,261	1,476
KANSAS CITY	3,125	1,188
TOTAL	6,386	2,664

District 47	Republican
	Robert Thane (Bob) Johnson
JACKSON	3,874
TOTAL	3,874

District 48	Democratic	Republican	Republican
	Mike Sager	Will Kraus	Dan Hall
JACKSON	4,171	1,692	646
KANSAS CITY	1,311	316	170
TOTAL	5,482	2,008	816

District 49	Democratic
	Terry Young
JACKSON	4,309
KANSAS CITY	1,247
TOTAL	5,556

District 50	Democratic	Democratic
	Michael R. Brown	Vicki Walker
KANSAS CITY	3,452	3,323
TOTAL	3,452	3,323

District 51	Democratic	Republican	Libertarian
	Ray Salva	David Michael Anway	David H. Schwensen
JACKSON	4,267	1,556	28
KANSAS CITY	77	20	0
TOTAL	4,344	1,576	28

District 52	Democratic	Republican
	Paul LeVota	Noel Torpey
JACKSON	5,684	3,383
KANSAS CITY	1,081	450
TOTAL	6,765	3,833

State Representatives—Primary election: August 3, 2004—cont.

District 53	Democratic	Libertarian
	Curt Dougherty	Garland Jones
JACKSON	4,643	48
TOTAL	4,643	48

District 56	Republican
	Brian Yates
JACKSON	1,623
TOTAL	1,623

District 54	Republican
	Gary Dusenberg
JACKSON	1,661
TOTAL	1,661

District 57	Democratic
	Yaphett El-Amin
ST LOUIS CITY	4,819
TOTAL	4,819

District 55	Democratic	Republican
	Lanna Ultican	Bryan Pratt
JACKSON	4,379	3,927
LAFAYETTE	3	7
TOTAL	4,382	3,934

District 58	Democratic
	Rodney R. Hubbard
ST LOUIS CITY	4,231
TOTAL	4,231

District 59	Democratic	Democratic	Democratic	Libertarian
	Jeanette Mott Oxford	Becky Burrell	Mark Rice	Robert J. Christophel
ST LOUIS CITY	1,694	808	1,514	10
TOTAL	1,694	808	1,514	10

District 60	Democratic
	Amber (Holly) Boykins
ST LOUIS CITY	5,189
TOTAL	5,189

District 62	Democratic	Republican
	Sae Tuia	Dennis Wood
STONE	1,770	4,570
TANEY	1,216	3,375
TOTAL	2,986	7,945

District 61	Democratic
	Connie (Lajoyce) Johnson
ST LOUIS CITY	4,318
TOTAL	4,318

District 63	Democratic	Republican
	Robin Wright-Jones	Sandra Chance
ST LOUIS CITY	4,158	296
TOTAL	4,158	296

District 64	Democratic	Democratic	Democratic	Democratic	Republican
	Sreenu Dandamudi	Terry Crow	Tim Schoemehl	Rachel Storch	Patricia Verde
ST LOUIS CITY	519	814	1,807	2,489	428
ST LOUIS COUNTY	79	270	166	606	124
TOTAL	598	1,084	1,973	3,095	552

District 65	Democratic	Republican
	Fred Kratky	Christopher J. Zoellner
ST LOUIS CITY	6,885	1,065
TOTAL	6,885	1,065

District 66	Democratic	Republican
	Michael Vogt	Robert A. Weiter
ST LOUIS CITY	2,160	385
ST LOUIS COUNTY	2,093	1,268
TOTAL	4,253	1,653

State Representatives—Primary election: August 3, 2004—cont.

District 67	Democratic	Libertarian
	Mike Daus	Leonora Kham
ST LOUIS CITY	4,392	8
TOTAL	4,392	8

District 68	Republican	
	David Sater	
BARRY STONE	5,435	36
TOTAL	5,471	

District 69	Democratic	Democratic
	Gina Walsh	Marlene Terry
ST LOUIS COUNTY	2,700	1,996
TOTAL	2,700	1,996

District 70	Democratic	Democratic	Libertarian
	John L. Bowman Sr.	Matt Muckler	Don R. Benski
ST LOUIS COUNTY	3,008	2,811	6
TOTAL	3,008	2,811	6

District 71	Democratic	Democratic
	Zackery Keys Sr.	Esther Hill Haywood
ST LOUIS COUNTY	1,414	3,804
TOTAL	1,414	3,804

District 72	Democratic	Democratic	Democratic
	Maria N. Chappelle-Nadal	Sandi Colquitt	Johnnie L. Henderson
ST LOUIS COUNTY	3,181	2,985	472
TOTAL	3,181	2,985	472

District 73	Democratic	Republican
	Margaret Donnelly	Jared J. Novelty
ST LOUIS COUNTY	5,703	2,049
TOTAL	5,703	2,049

District 74	Democratic	Democratic
	Thomas (Tom) George	Steve Webb
ST LOUIS COUNTY	3,407	2,909
TOTAL	3,407	2,909

District 75	Democratic	Democratic
	Bruce Darrough	Peter Stokan
ST LOUIS COUNTY	4,132	1,135
TOTAL	4,132	1,135

District 76	Democratic	Republican
	Michael Spreng	Jeanette M. Wansing
ST LOUIS COUNTY	3,883	1,914
TOTAL	3,883	1,914

District 77	Democratic	
	Michael George Corcoran	
ST LOUIS COUNTY	3,833	
TOTAL	3,833	

District 78	Democratic	Republican
	Clint Zweifel	Rosanne Vrugtman
ST LOUIS COUNTY	4,187	2,157
TOTAL	4,187	2,157

District 79	Democratic	Democratic	Republican
	Albert J. (Al) Liese	Kathleen Schweitzer	Kathryn S. Fitzgerald
ST LOUIS COUNTY	3,463	1,348	2,740
TOTAL	3,463	1,348	2,740

District 80	Democratic	Democratic
	Ted Hoskins	Arleen Person
ST LOUIS COUNTY	4,508	1,652
TOTAL	4,508	1,652

District 81	Democratic	Democratic
	Jerome N. Wallace Sr.	Juanita Head Walton
ST LOUIS COUNTY	1,770	3,876
TOTAL	1,770	3,876

State Representatives—Primary election: August 3, 2004—cont.

District 82	Democratic	Republican
	Sam Page	Diann Bomkamp
ST LOUIS COUNTY	4,807	3,477
TOTAL	4,807	3,477

District 83	Democratic
	Barbara Fraser
ST LOUIS COUNTY	5,427
TOTAL	5,427

District 84	Republican
	Allen Icet
ST LOUIS COUNTY	4,696
TOTAL	4,696

District 87	Democratic	Republican	Republican	Republican	Green
	Marilyn Morton	T. Scott Muschany	David C. Stokes	Dena Ladd	Charles L. Cuba
ST LOUIS COUNTY	3,862	3,458	1,214	1,776	8
TOTAL	3,862	3,458	1,214	1,776	8

District 88	Republican
	Neal C. St. Onge
ST LOUIS COUNTY	4,513
TOTAL	4,513

District 89	Republican
	Jackie C. Jackson
ST LOUIS COUNTY	4,305
TOTAL	4,305

District 90	Democratic	Democratic	Republican
	Ronald L. Snyder	Rick Johnson	Angela K. Alter-Wren
JEFFERSON	867	2,980	1,878
TOTAL	867	2,980	1,878

District 91	Republican	Green
	Kathlyn Fares	David J. Henry
ST LOUIS COUNTY	4,101	11
TOTAL	4,101	11

District 85	Democratic	Republican	Libertarian
	Jeff Wagener	Jim Lembke	Jim Craig
ST LOUIS COUNTY	4,999	3,357	14
TOTAL	4,999	3,357	14

District 86	Republican
	Jane Cunningham
ST LOUIS COUNTY	4,783
TOTAL	4,783

District 92	Republican
	Charles R. Portwood
ST LOUIS COUNTY	4,241
TOTAL	4,241

District 93	Democratic	Republican
	William (Bill) Konecnik	Jodi A. Stefanick
ST LOUIS COUNTY	3,498	3,864
TOTAL	3,498	3,864

District 94	Democratic	Republican
	Alan Cotten	Richard G. Byrd
ST LOUIS COUNTY	4,639	5,129
TOTAL	4,639	5,129

District 95	Republican
	Jim Avery
ST LOUIS COUNTY	5,526
TOTAL	5,526

State Representatives—Primary election: August 3, 2004—cont.

District 96	Democratic	Republican	Libertarian	District 99			Republican	
	Patricia (Pat) Yaeger	Mike Becker	Ronald E. Levy				Mike Sutherland	
ST LOUIS COUNTY	4,556	2,324	17	MONTGOMERY	1,339			
TOTAL	4,556	2,324	17	WARREN	3,763			
				TOTAL	5,102			
District 97		Democratic	Republican	District 100				Democratic
		Jane Koeller	Walt Bivins					Democratic
ST LOUIS COUNTY		4,036	4,016	Sue Schoemehl	Patricia Willeke	Michael P. Rohrbacker		
TOTAL		4,036	4,016	ST LOUIS COUNTY	4,907	802	3,398	
				TOTAL	4,907	802	3,398	
District 98		Democratic	Republican	District 101				Democratic
		Gloria Sennert	Brian Nieves					Democratic
FRANKLIN		3,901	3,511	Timothy G. (Tim) Meadows	Flo Penrod			
TOTAL		3,901	3,511	JEFFERSON	4,350	1,988		
				TOTAL	4,350	1,988		
District 102				Democratic	Democratic	Democratic	Republican	
				Jeff Roorda	Paula J. House	Russell Turner	Marvin Lutes	
JEFFERSON				1,933	1,850	919	2,022	
TOTAL				1,933	1,850	919	2,022	
District 103		Democratic	Democratic	Democratic	Democratic	Democratic		
		Jim Muellersman	Gary Cronin	John Chamis	Linda Ellis Schepers	Ron Casey		
JEFFERSON		1,109	514	409	2,115	2,440		
TOTAL		1,109	514	409	2,115	2,440		
District 103—cont.						Republican	Republican	
						John F. Weir Jr.	Gary W. Davis	
JEFFERSON						1,062	1,075	
TOTAL						1,062	1,075	
District 104		Democratic	Republican	District 105				Democratic
		Wes Wagner	Terry Varner					Democratic
JEFFERSON		3,189	893	FRANKLIN				Harold R. Selby
STE GENEVIEVE		2,797	390					
TOTAL		5,986	1,283	ST LOUIS COUNTY				2
				TOTAL				4,578
District 106				Democratic	Republican	Republican		
				David Cramp	Steven Tilley	Gary Romine		
PERRY				380	1,423	593		
ST FRANCOIS				2,230	1,085	1,139		
STE GENEVIEVE				453	92	172		
TOTAL				3,063	2,600	1,904		

State Representatives—Primary election: August 3, 2004—cont.

District 107	Democratic	Republican
	Brad Robinson	Curt Boyer
ST FRANCOIS	4,255	1,860
TOTAL	4,255	1,860

District 108	Democratic	
	Thomas Albert Villa	
ST LOUIS CITY	4,902	
TOTAL	4,902	

District 109	Republican	Republican
	Kevin Threlkeld	Marc Perez
FRANKLIN	3,312	543
ST CHARLES	1,062	231
TOTAL	4,374	774

District 112	Democratic	Republican	Republican	Republican
	Tom Tramel	Doug McDaniel	Tom Loehner	Shaun Budnik
GASCONADE	606	318	751	1,499
MARIES	1,237	185	494	463
OSAGE	1,205	236	1,648	893
TOTAL	3,048	739	2,893	2,855

District 113	Democratic	Democratic	Republican
	Liz Hagar-Mace	Darryl R. Burnett	Mark J. Bruns
COLE	2,360	2,260	3,652
TOTAL	2,360	2,260	3,652

District 110	Democratic	Republican
	Belinda Harris	Gilbert Michael Rains
FRANKLIN	135	68
JEFFERSON	3,127	1,056
WASHINGTON	1,909	805
TOTAL	5,171	1,929

District 111	Republican	
	Charles Schlottach	
CRAWFORD	492	
FRANKLIN	2,787	
GASCONADE	887	
TOTAL	4,166	

District 114	Democratic	Republican
	Tom Kruckemeyer	Bill Deeken
COLE	4,785	5,163
TOTAL	4,785	5,163

District 115	Republican	Republican	Republican	Republican
	Gary M. Tompkins	Chip Prestien	Clayton E. Jenkins	Rodney Schad
CAMDEN	74	14	23	31
COLE	228	72	65	284
MILLER	1,396	916	1,499	1,590
MORGAN	263	118	66	658
TOTAL	1,961	1,120	1,653	2,563

District 116	Republican	
	Tom Self	
BENTON	2,956	
MORGAN	1,809	
PETTIS	1,080	
TOTAL	5,845	

District 117	Republican	
	Kenny Jones	
COOPER	1,917	
MONITEAU	2,218	
MORGAN	119	
PETTIS	151	
TOTAL	4,405	

State Representatives—Primary election: August 3, 2004—cont.

District 118	Republican
	Todd Smith
LAFAYETTE	10
PETTIS	4,672
SALINE	192
TOTAL	4,874

District 119	Republican
	Larry D. Wilson
DALLAS	2,388
HICKORY	1,771
ST CLAIR	1,232
TOTAL	5,391

District 122	Democratic	Democratic	Republican	Republican
	Bruce E. Jones	Robert S. (Bob) Robinson	John E. Angel	Michael McGhee
CASS	512	471	233	502
JOHNSON	526	589	516	655
LAFAYETTE	1,701	975	574	1,642
TOTAL	2,739	2,035	1,323	2,799

District 123	Democratic	Republican
	Lyle Gregory	Brian L. Baker
CASS	4,289	4,704
TOTAL	4,289	4,704

District 124	Democratic	Republican
	Johnnie Franzekos	Rex Rector
CASS	4,770	4,625
TOTAL	4,770	4,625

District 125	Democratic	Democratic	Republican
	Larry Berry	Bart McClaughey	Barney Fisher
BATES	1,895	530	1,598
VERNON	2,820	893	1,484
TOTAL	4,715	1,423	3,082

District 126	Democratic	Republican
	Richard Meyer	Ed Emery
BARTON	466	2,980
DADE	420	2,131
JASPER	357	1,388
POLK	608	1,038
TOTAL	1,851	7,537

District 120	Democratic	Democratic	Republican
	Russell L. Hides	Wilson Ausmer	Shannon Cooper
BATES	265	114	410
CASS	401	310	591
HENRY	2,783	1,427	1,681
JOHNSON	425	156	507
PETTIS	6	2	9
TOTAL	3,880	2,009	3,198

District 121	Republican	Libertarian
	David Pearce	Bryce Holthouse
JOHNSON	2,871	28
TOTAL	2,871	28

District 127	Democratic	Republican	Republican
	Christi Gowen	Jason Fenske	Steve Hunter
JASPER	1,379	1,184	4,265
TOTAL	1,379	1,184	4,265

District 128	Republican
	Bryan P. Stevenson
JASPER	4,901
NEWTON	0
TOTAL	4,901

District 129	Republican
	Ron Richard
JASPER	2,939
NEWTON	1,216
TOTAL	4,155

District 130	Democratic	Republican
	Bill Horton	Kevin Wilson
MCDONALD	518	1,280
NEWTON	671	4,966
TOTAL	1,189	6,246

State Representatives—Primary election: August 3, 2004—cont.

District 131	Democratic	Republican
	Dee Anne Evenson	Marilyn Ruestman
MCDONALD NEWTON	651 830	1,303 3,530
TOTAL	1,481	4,833

District 132	Republican
	Jack Goodman
LAWRENCE	6,477
TOTAL	6,477

District 133	Democratic	Republican	Republican	Republican	Republican	Libertarian
	Marvalene Pankey	Tom Stark	Sam Alexander	Mike Parson	Mike Harman	Jesse O. Watson
CEDAR POLK	737 1,229	734 1,283	1,249 976	1,068 2,396	77 75	12 18
TOTAL	1,966	2,017	2,225	3,464	152	30

District 134	Democratic	Republican	Libertarian
	Michael W. Noell	Jim Viebrock	Keith L. Rodgers
GREENE	3,833	6,460	40
TOTAL	3,833	6,460	40

District 135	Democratic	Republican	Republican	Republican
	Bob Torp	Howard Garrett	Charles Denison	Wayne O'Riley
GREENE	4,515	3,613	3,889	385
TOTAL	4,515	3,613	3,889	385

District 136	Republican
	B. J. Marsh
GREENE	4,794
TOTAL	4,794

District 139	Democratic	Republican
	Carolyn Glover	Brad Roark
GREENE	3,900	6,018
TOTAL	3,900	6,018

District 137	Democratic	Republican	Libertarian
	Bill Sczepanski	Mark Wright	Mellony J. Mizer
GREENE	2,404	2,342	31
TOTAL	2,404	2,342	31

District 140	Republican
	Bob Dixon
GREENE	5,449
TOTAL	5,449

District 138	Democratic	Democratic	Republican
	Matthew Patterson	Sara Lampe	Larry Morris
GREENE	1,081	3,738	3,555
TOTAL	1,081	3,738	3,555

District 141	Democratic	Republican	Republican
	Deanna (Dee Dee) Hodges	Jay Wasson	Luther Meadows
CHRISTIAN LAWRENCE STONE	2,510 73 390	4,836 239 1,894	615 43 299
TOTAL	2,973	6,969	957

District 142	Republican	Republican	Republican	Republican
	Raymond (Ray) Weter	Caleb Harris	Dick Smillie	Danny Garrison
CHRISTIAN TANEY	3,351 433	1,446 184	2,509 386	751 192
TOTAL	3,784	1,630	2,895	943

State Representatives—Primary election: August 3, 2004—cont.

District 143	Democratic	Republican	Republican	Republican
	MaryAnn Miller	Maynard Wallace	Cynthia Brown	Mike Lind
HOWELL	171	116	102	119
OZARK	378	2,192	331	364
STONE	206	231	143	100
TANEY	1,649	3,007	1,265	818
TOTAL	2,404	5,546	1,841	1,401

District 144	Republican	Republican	District 145	Republican
	Van Kelly	Richard A. Lazear		Mike Cunningham
DOUGLAS	3,284	420	GREENE	533
TEXAS	313	60	WEBSTER	6,429
WRIGHT	4,331	705	TOTAL	6,962
TOTAL	7,928	1,185		

District 146	Democratic	Republican	Republican	Republican
	Larry Jones	James Litty	Darrell Pollock	Don Myers
CAMDEN	0	81	70	130
LACLEDE	2,119	2,028	3,033	1,949
TOTAL	2,119	2,109	3,103	2,079

District 147	Democratic	Democratic	Republican	Libertarian
	James Montgomery Sr.	David D. Adkison	Don Wells	John W. Williams
PHELPS	301	332	510	5
PULASKI	44	11	40	4
SHANNON	12	5	1	0
TEXAS	1,820	1,719	2,366	45
TOTAL	2,177	2,067	2,917	54

District 148	Democratic	Republican	Republican	Republican	Republican
	Clara Ichord	David Day	Chuck Liffick	Todd J. Bailey	Dan Slais
CAMDEN	1	1	0	12	1
LACLEDE	2	0	0	0	0
PULASKI	2,711	1,603	105	714	1,111
TOTAL	2,714	1,604	105	726	1,112

District 149	Democratic	Republican	District 151	Democratic	Republican
	Jon M. Hagler	Bob May		Dean Proffitt	Ward Franz
PHELPS	3,140	3,778	HOWELL	2,810	4,613
TOTAL	3,140	3,778	TOTAL	2,810	4,613

District 150	Democratic	Republican	District 152	Democratic	Republican
	Frank Barnitz	Rich Parks		J.C. Kuessner	Roy L. Masters
CRAWFORD	1,385	2,075	IRON	2,508	315
DENT	2,278	1,041	REYNOLDS	1,946	112
PHELPS	158	112	SHANNON	1,776	543
REYNOLDS	44	6	WASHINGTON	993	740
TOTAL	3,865	3,234	TOTAL	7,223	1,710

State Representatives—Primary election: August 3, 2004—cont.

District 153	Democratic	Republican
	Gene Oakley	Mike Dethrow
BUTLER	108	335
CARTER	1,287	275
OREGON	1,960	560
RIPLEY	1,204	1,376
WAYNE	222	153
TOTAL	4,781	2,699

District 154	Republican	Republican
	Gayle Kingery	Reid Forrester
BUTLER	3,442	2,690
TOTAL	3,442	2,690

District 155	Democratic	Republican
	Ralph H. Herron	Wayne Cooper
CAMDEN	3,593	6,315
MILLER	24	55
MORGAN	9	6
TOTAL	3,626	6,376

District 159	Democratic	Democratic	Republican	Republican	Republican
	Boyce Wooley	Ryan Wm. Holder	Billy Pat Wright	Jerry Elder	Don Stephens
CAPE GIRARDEAU	147	338	679	464	273
STODDARD	2,837	1,703	869	738	200
WAYNE	84	87	47	30	19
TOTAL	3,068	2,128	1,595	1,232	492

District 160	Democratic	Republican	Libertarian
	Jim D. Spooler	Peter Myers	Lane Smith
CAPE GIRARDEAU	62	214	2
MISSISSIPPI	0	0	0
NEW MADRID	130	83	1
SCOTT	4,266	1,481	11
TOTAL	4,458	1,778	14

District 161	Democratic	Republican
	Curtis Burch	Lanie Black
CAPE GIRARDEAU	0	0
MISSISSIPPI	2,479	142
NEW MADRID	1,985	151
SCOTT	1,163	465
STODDARD	216	69
TOTAL	5,843	827

District 156	Democratic	Republican
	John Howser	Rodney (Rod) Jetton
BOLLINGER	781	2,029
MADISON	1,365	1,012
WAYNE	1,176	1,220
TOTAL	3,322	4,261

District 157	Republican
	Scott A. Lipke
CAPE GIRARDEAU	4,345
PERRY	1,621
TOTAL	5,966

District 158	Republican	Republican	Republican
	Eugene (Pete) Frazier III	Nathan D. Cooper	Phil Brinson
CAPE GIRARDEAU	2,200	2,736	877
SCOTT	0	0	0
TOTAL	2,200	2,736	877

District 162	Democratic	Republican
	Terry Swinger	Shirley T. Johnson
DUNKLIN	403	150
NEW MADRID	1,612	115
PEMISCOT	3,164	77
TOTAL	5,179	342

District 163	Democratic	Republican
	Jeffrey (Jeff) McCormick	Otto Bean Jr.
BUTLER	184	378
DUNKLIN	2,277	1,106
STODDARD	548	176
TOTAL	3,009	1,660

Circuit Judge—Primary election: August 3, 2004

Circuit 1	Democratic
	Gary Dial
CLARK	1,122
SCHUYLER	581
SCOTLAND	895
TOTAL	2,598

Circuit 11—Division 1	Democratic	Republican	Republican
	Ted House	Jeff Morrison	Matthew Thornhill
ST CHARLES	32,109	14,108	17,526
TOTAL	32,109	14,108	17,526

Circuit 11—Division 2	Republican
	Nancy L. Schneider
ST CHARLES	29,319
TOTAL	29,319

Circuit 20—Division 2	Democratic	Democratic	Republican	Republican
	Prudence Fink Johnson	Stan Williams	A. David Arand	Cynthia M. (Cindy) Eckelkamp
FRANKLIN	5,234	6,415	4,878	5,699
GASCONADE	530	366	1,289	1,986
OSAGE	495	807	690	1,743
TOTAL	6,259	7,588	6,857	9,428

Circuit 23—Division 3	Democratic
	M. Edward Williams
JEFFERSON	25,161
TOTAL	25,161

Circuit 25—Division 2	Democratic	Republican
	Mary W. Sheffield	Bill Hickle
MARIES	1,246	899
PHELPS	4,123	3,991
PULASKI	2,541	2,635
TEXAS	3,036	2,354
TOTAL	10,946	9,879

Circuit 26—Division 2	Republican
	Mary Platter Dickerson
CAMDEN	5,208
LACLEDE	4,989
MILLER	3,488
MONITEAU	1,836
MORGAN	2,276
TOTAL	17,797

Circuit 5—Division 2	Democratic
	Weldon C. Judah
ANDREW BUCHANAN	1,558
TOTAL	13,520
TOTAL	15,078

Circuit 13—Division 2	Democratic
	Gary Oxenhandler
BOONE	21,715
CALLAWAY	5,289
TOTAL	27,004

Circuit 17—Division 2	Democratic
	Joseph Dandurand
CASS	10,956
JOHNSON	4,784
TOTAL	15,740

Circuit 29—Division 2	Republican
	David C. Dally
JASPER	14,031
TOTAL	14,031

Circuit 31—Division 3	Republican
	Dan Conklin
GREENE	34,778
TOTAL	34,778

Circuit 32 Division 2	Democratic	Republican
	John P. Heisserer	Ben Lewis
BOLLINGER	775	1,558
CAPE GIRARDEAU	3,942	10,814
PERRY	744	2,909
TOTAL	5,461	15,281

Constitutional Amendment No. 1—Primary election: August 3, 2004

	YES	NO		YES	NO
ADAIR	1,879	2,882	LIVINGSTON	1,170	2,347
ANDREW	1,767	2,754	MACON	1,844	2,930
ATCHISON	605	795	MADISON	1,053	1,736
AUDRAIN	2,590	3,012	MARIES	1,267	1,549
BARRY	4,002	5,131	MARION	2,321	3,314
BARTON	1,504	2,455	MCDONALD	1,816	2,463
BATES	2,677	2,979	MERCER	392	753
BENTON	2,812	2,556	MILLER	3,196	3,909
BOLLINGER	1,288	2,098	MISSISSIPPI	1,949	1,848
BOONE	18,738	21,145	MONITEAU	1,774	2,489
BUCHANAN	9,933	12,436	MONROE	1,124	1,366
BUTLER	3,631	5,103	MONTGOMERY	1,347	1,709
CALDWELL	1,071	1,473	MORGAN	2,501	2,964
CALLAWAY	4,828	5,380	NEW MADRID	2,422	2,643
CAMDEN	6,045	5,701	NEWTON	5,320	8,321
CAPE GIRARDEAU	7,968	9,343	NODAWAY	2,277	3,378
CARROLL	1,250	2,030	OREGON	1,213	2,104
CARTER	1,072	991	OSAGE	2,461	1,830
CASS	11,900	14,322	OZARK	1,846	1,738
CEDAR	1,917	2,185	PEMISCOT	1,411	1,853
CHARITON	1,270	1,441	PERRY	2,090	2,675
CHRISTIAN	10,018	11,255	PETTIS	4,268	5,248
CLARK	926	1,055	PHELPS	4,135	5,566
CLAY	26,442	28,741	PIKE	2,139	3,125
CLINTON	2,689	3,376	PLATTE	11,597	12,204
COLE	10,546	11,535	POLK	3,580	4,734
COOPER	1,391	3,005	PULASKI	3,496	3,589
CRAWFORD	1,957	3,451	PUTNAM	616	1,107
DADE	1,389	1,761	RALLS	1,246	1,592
DALLAS	2,561	2,344	RANDOLPH	3,013	3,300
DAVISS	887	1,371	RAY	2,711	3,598
DEKALB	1,014	1,697	REYNOLDS	1,160	1,479
DENT	1,460	2,516	RIPLEY	1,087	1,984
DOUGLAS	1,869	2,657	ST CHARLES	30,462	49,194
DUNKLIN	1,866	3,288	ST CLAIR	1,704	1,626
FRANKLIN	9,553	14,487	ST FRANCOIS	4,846	7,406
GASCONADE	1,932	2,638	ST LOUIS CITY	30,578	30,895
GENTRY	726	1,372	ST LOUIS COUNTY	101,264	153,889
GREENE	36,875	40,220	STE GENEVIEVE	2,105	2,681
GRUNDY	1,185	2,358	SALINE	3,231	3,543
HARRISON	1,008	1,969	SCHUYLER	450	616
HENRY	3,514	3,756	SCOTLAND	582	784
HICKORY	1,793	1,545	SCOTT	4,688	4,949
HOLT	578	991	SHANNON	1,561	1,512
HOWARD	1,451	1,740	SHELBY	853	1,496
HOWELL	3,701	5,899	STODDARD	3,282	4,837
IRON	1,442	2,020	STONE	5,630	5,955
JACKSON	46,096	52,352	SULLIVAN	600	1,036
JASPER	8,638	13,177	TANEY	6,994	8,428
JEFFERSON	19,796	26,978	TEXAS	3,462	4,019
JOHNSON	4,423	6,245	VERNON	2,684	3,135
KANSAS CITY	43,177	38,579	WARREN	2,912	4,275
KNOX	387	486	WASHINGTON	2,527	3,183
LACLEDE	4,252	5,571	WAYNE	1,630	2,303
LAFAYETTE	3,915	5,661	WEBSTER	4,725	5,103
LAWRENCE	4,825	5,541	WORTH	290	461
LEWIS	1,523	1,560	WRIGHT	2,684	3,619
LINCOLN	3,998	7,091			
LINN	1,297	2,053	TOTAL	659,433	834,943

For ballot language, see page 716

Constitutional Amendment No. 2—Primary election: August 3, 2004

	YES	NO		YES	NO
ADAIR	3,386	1,408	LIVINGSTON	2,725	790
ANDREW	3,684	860	MACON	3,909	889
ATCHISON	1,142	270	MADISON	2,389	429
AUDRAIN	4,345	1,241	MARIES	2,375	452
BARRY	7,685	1,443	MARION	4,717	988
BARTON	3,457	522	MCDONALD	3,640	672
BATES	4,544	1,112	MERCER	946	215
BENTON	4,383	1,000	MILLER	5,894	1,246
BOLLINGER	3,094	391	MISSISSIPPI	3,394	513
BOONE	21,455	18,544	MONITEAU	3,554	717
BUCHANAN	16,787	5,722	MONROE	2,090	406
BUTLER	7,985	1,004	MONTGOMERY	2,450	612
CALDWELL	1,972	559	MORGAN	4,390	1,099
CALLAWAY	7,581	2,643	NEW MADRID	4,291	828
CAMDEN	9,074	2,593	NEWTON	11,641	2,060
CAPE GIRARDEAU	14,568	2,943	NODAWAY	4,228	1,476
CARROLL	2,520	766	OREGON	2,929	434
CARTER	1,814	281	OSAGE	3,539	747
CASS	20,264	5,992	OZARK	2,937	637
CEDAR	3,382	716	PEMISCOT	2,851	514
CHARITON	2,163	558	PERRY	4,084	717
CHRISTIAN	17,127	4,160	PETTIS	7,159	2,337
CLARK	1,667	346	PHELPS	7,565	2,141
CLAY	37,197	18,318	PIKE	4,180	1,140
CLINTON	4,387	1,706	PLATTE	15,227	8,563
COLE	16,445	5,706	POLK	6,896	1,421
COOPER	3,313	1,083	PULASKI	5,933	1,187
CRAWFORD	4,310	1,113	PUTNAM	1,450	280
DADE	2,713	418	RALLS	2,360	495
DALLAS	4,004	884	RANDOLPH	5,074	1,261
DAVISS	1,800	462	RAY	4,847	1,433
DEKALB	2,196	524	REYNOLDS	2,272	388
DENT	3,426	561	RIPLEY	2,810	345
DOUGLAS	3,891	645	ST CHARLES	57,004	22,498
DUNKLIN	4,600	653	ST CLAIR	2,715	611
FRANKLIN	18,447	5,543	ST FRANCOIS	9,728	2,582
GASCONADE	3,485	1,072	ST LOUIS CITY	28,290	31,887
GENTRY	1,695	426	ST LOUIS COUNTY	154,680	100,739
GREENE	55,420	21,507	STE GENEVIEVE	3,634	1,195
GRUNDY	2,732	818	SALINE	4,944	1,846
HARRISON	2,431	561	SCHUYLER	868	209
HENRY	5,608	1,659	SCOTLAND	1,103	276
HICKORY	2,670	656	SCOTT	8,331	1,433
HOLT	1,278	295	SHANNON	2,631	441
HOWARD	2,223	968	SHELBY	2,047	325
HOWELL	8,001	1,597	STODDARD	7,282	966
IRON	2,830	668	STONE	9,228	2,326
JACKSON	67,168	30,696	SULLIVAN	1,329	322
JASPER	17,993	3,958	TANEY	12,289	3,064
JEFFERSON	33,827	12,794	TEXAS	6,451	1,083
JOHNSON	7,571	3,065	VERNON	4,585	1,229
KANSAS CITY	41,301	40,075	WARREN	5,467	1,739
KNOX	974	185	WASHINGTON	4,672	1,070
LACLEDE	8,231	1,620	WAYNE	3,524	492
LAFAYETTE	7,436	2,169	WEBSTER	8,089	1,737
LAWRENCE	8,634	1,742	WORTH	592	165
LEWIS	2,523	596	WRIGHT	5,444	866
LINCOLN	8,660	2,419			
LINN	2,599	760	TOTAL	1,055,771	439,529

For ballot language, see page 716

Special Elections

State Senator – April 5, 2005

District 16	Republican	Democratic
	Bill Hickle	Frank Barnitz
CRAWFORD	883	1,893
DENT	883	1,751
GASCONADE	1,650	1,549
MARIES	644	1,006
MONTGOMERY	966	1,010
OSAGE	987	953
PHELPS	3,559	3,550
PULASKI	2,114	1,524
TOTAL	11,686	13,236

State Representative – April 5, 2005

District 38	Republican	Democratic
	Ryan Silvey	Teresa Loar
CLAY	3,468	3,255
TOTAL	3,468	3,255

State Senator – April 5, 2005

District 22	Republican	Democratic	Independent	Independent
	Bill Alter	Rick Johnson	Harold R. Selby	Zip Rzeppa
JEFFERSON	6,865	6,797	6,277	2,854
TOTAL	6,865	6,797	6,277	2,854

CONSTITUTIONAL AMENDMENT NO. 1

Proposed by Initiative Petition

Shall the Missouri Constitution be amended to authorize floating gambling facilities on or adjacent to the White River in Rockaway Beach, Missouri, to be licensed and regulated consistent with all other floating facilities in the State of Missouri, with fifty percent of the state revenues generated in the current year to be used for uniform salary supplement grants to all high quality teachers employed in priority schools, and the remaining state revenues generated in the current year to be distributed to all priority school districts on a per pupil basis for capital improvements to education facilities?

This constitutional amendment will generate annual direct gaming revenue ranging from

\$39.9 to \$49.0 million for the state and \$10.2 to \$12.4 million for the local government, subject to local voter approval and licensing by the State Gaming Commission. The amount of indirect revenue or expense, if any, is unknown.

CONSTITUTIONAL AMENDMENT NO. 2

Proposed by the 92nd General Assembly (Second Regular Session) SJR 29

Shall the Missouri Constitution be amended so that to be valid and recognized in this state, a marriage shall exist only between a man and a woman?

The estimated fiscal impact of this proposed measure to state and local governments is \$0.



Officers of the Democratic Party

Democratic National Committee, 2005–2006

National Democratic Headquarters
430 S. Capitol St. S.E.
Washington, D.C. 20003
Telephone: (202) 863-8000 / FAX: (202) 863-8174
www.democrats.org

Officers, Democratic National Committee

Dean, Howard, chair;
Brewer, Mark, vice chair, chair ASDC;
Chavez-Thompson, Linda, vice chair;
Honda, Rep. Mike, vice chair;
Shackelford, Lottie, vice chair;
Turnbull, Susan, vice chair;
Tobias, Andrew, treasurer;
Germond, Alice Travis, secretary;
White, Maureen, national finance chair.

Democratic State Organization of Missouri

Democratic State Committee Headquarters
208 Madison St., PO Box 719
Jefferson City 65102
Telephone: (573) 636-5241 / FAX: (573) 634-8176
www.missouridems.org

Missouri members, Democratic National Committee

Wilson, Roger, 208 Madison St., Jefferson City 65101;
Moore, Mattie, 1550 Veronica, St. Louis 63147;
Brooks, Doug, 3734 Chipmunk, Joplin 64804;
Bryant, Mark, 700 W. 47th St., Kansas City 64112;
Medley, Leila, 3820-A, Terra Bella Dr., Jefferson City 65109;
Querry, Sandra, 2913 S.W. 13th St., Lee's Summit 64018.

Officers, Democratic State Committee

Wilson, Roger, chair, 208 Madison St., Jefferson City 65101;

Moore, Mattie, vice chair, 1550 Veronica, St. Louis 63147;
Paluka, Renee, secretary, 3416 S. Marshall, Independence 64055;
Anderson, Rod, treasurer, 800 Central, Monett 65708.

Members, Democratic State Committee

First district: Ed Koeller, 4227 Chatford, St. Louis 63129; Marlene Treadway, 1456 Telegraph, St. Louis 63125.
Second district: David Hurst, 28 Cognac Dr, Lake St. Louis 63367; Brenda Schaper, 1711 Tabitite, Wentzville 63385.
Third district: Mark Jones, RR 2, Box 69-A, Bismarck 63624; Cynthia Nugent, 8003 Jackson School Rd., Bloomsdale 63627.
Fourth district: Charles Quincy Troupe, 5353 Union, St. Louis 63120; Jo Ann Perkins, 4050 Wyoming, St. Louis 63116.
Fifth district: Brian Wahby, 2914 Milton, St. Louis 63104; Maida Coleman, 1619 Carroll St., Apt. A, St. Louis 63104.
Sixth district: Stephen Price, 2316 Green Meadow Dr., Jefferson City 65101-2306; Luana Gifford, 344 Old Gibler Rd., Jefferson City 65109-1117.
Seventh district: Matt Robinson, 723 Bellflower, Hazelwood 63042; Jeanne King, 751-A Thompson, Florissant 63031.
Eighth district: Keith Querry, 2913 S.W. 13th St., Lee's Summit 64081; Alta Stevens, 10 Oak Hill Cluster, Independence 64015.
Ninth district: William (Bill) Carson, 4424 Benton Blvd., Kansas City 63130; Yvonne Wilson, 4545 E. 53rd, Kansas City 64130.
Tenth district: Patrick Hughes, 426 W. 57th St, Kansas City 64113; Hila (Dutch) Newman, 4122 Mercier, Kansas City 64111.
Eleventh district: Chris Heegn, 419 N. Crysler, Independence 64050; Renee Paluka, 3416 S. Marshall, Independence 64055.
Twelfth district: William (Bill) Hubbard, 20823 Echo Dr., Milan 63556; Nina Carr, 2003 Tower, Trenton 64683.
Thirteenth district: Tom Scott, 11624 Riverview, St. Louis 63034; Mary Elizabeth Dorsey, #8 St. Thomas Ct., Florissant 63031.
Fourteenth district: Theodore (Ted) Hoskins, 8424 January Ave., Berkeley 63134; Marilyn Strothkamp, 2300 Brown Rd., St. Louis 63114.
Fifteenth district: Robert M. (Bob) Levine, 2 Troll Ct., Manchester 63011; Loraine Miller, 704 Wild Walnut Ln., Manchester 63021.
Sixteenth district: Mark Turley, 1008 Vista Dr., Rolla 65401; Jan Viessman, 10975 County Rd. 3110, Rolla 65401.



ROGER WILSON
State Chair



MATTIE MOORE
State Vice Chair



RENEE PALUKA
State Secretary



ROD ANDERSON
State Treasurer

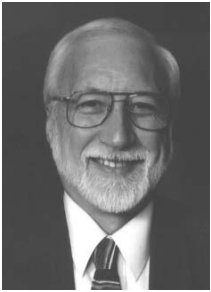

DOUGLAS BROOKS
National Committeeman



MARK BRYANT
National Committeeman



LEILA MEDLEY
National Committeewoman



SANDRA QUERRY
National Committeewoman

Seventeenth district: Terry Richard, 17710 Sagamore, Holt 64048; Jane Quick, 13004 A Hwy., Liberty 64068

Eighteenth district: John Lovell, 212 N. Third, Louisiana 63353-1704; Norma Stack, 2854 Hwy. J, Mexico 65265.

Nineteenth district: Ted Farnen, 5100 Blue Spruce Ct., Columbia 65203; Treva Mongler, PO Box 273, Moberly 65270.

Twentieth district: Reggie Bumgardner, 4000 New Hope Rd., Fordland 65270; Lisa Bumgardner, 4000 New Hope Rd., Fordland 65270.

Twenty-first district: Terrence Messonnier, 407 E. Chestnut, Odessa 64076; Mildred Conner, RR 2, Box 85, Malta Bend 65339.

Twenty-second district: Sam Komo, 6026 Clearview, House Springs 63051; Mary Broida, 24 W. Lakewood, Fenton 63026.

Twenty-third district: John Hanneke, 1522 Wild Goose Run, St Charles 63303; Chris Mayes, 2952 Kandahar Dr., St Charles 63303.

Twenty-fourth district: Burton Boxerman, 9622 Old Bonhomme Rd., St. Louis 63132; Marianne Solari, 3427 St. Mark Ln., St. Ann 63074.

Twenty-fifth district: Wendell Hoskins, RR 2, Steele 63877; Shirla Howard, PO Box 279, Dexter 63841.

Twenty-sixth district: Daniel Kloeppel, 15 Georgetown Ct., Union 63084; Sylvia Tyler, 3438 Hwy. UU, Union 63084.

Twenty-seventh district: Simon Ebenstein, 129 Court, Jackson 63755; Susan Hester, PO Box 66, Chaffee 63740.

Twenty-eighth district: Fred Bunch, 76 N.W. Hwy. M, Clinton 64735; Ernestine Kinsey, 1020 N. Hartford St., Bolivar 65613.

Twenty-ninth district: Rod Anderson, 800 Central, Monett 65708; Shirley Capps, 215 Maverick St., Goodman 64843-9714.

Thirtieth district: Steve Stepp, 2739 Claremont Cr., Springfield 65804; Bobbie Lurie, 2524 S. Cedarbrook, Springfield 65804.

Thirty-first district: Michael Bersin, 1404 Rockford Dr., Warrensburg 64093; Renee Betz, 209 W. Gay St., Warrensburg 64093.

Thirty-second district: Doug Brooks, 3734 Chipmunk, Joplin 64804; Jane Wyman, PO Box 443, Alba 64830.

Thirty-third district: Rick Pope, 97 Kingsrow Dr., Camdenton 65020; Elizabeth Greer Esther, 18202 Oasis Dr., Phillipsburg 65722.

Thirty-fourth district: Russell Purvis, 10104 N. Helena Ave., Kansas City 64154; Susan Montee, PO Box 127, St. Joseph 64502.

Officers, Democratic Congressional Districts

First district: Patricia Moss, chair, 4717 Cote Brillante Ave., St. Louis 63113; Burton Boxerman, vice chair, 9622 Old Bonhomme Rd., St. Louis 63132; Yaphett El-Amin, secretary, 5058 Durant, St. Louis 63115; James Cotter, treasurer, 1343 Eastover, St. Louis 63130.

Second district: Mark Miles, chair, 3252 Michael Dr., St. Charles 63301; Cheryl Primm, vice chair, 445 Hunters Ridge, St. Charles 63301.

Third district: Sharon Carpenter, chair, 4205 Prather, St. Louis 63109; Robert Nugent, vice chair, 8003 Jackson School Rd., Bloomsdale 63627; Bryon Snider, secretary, 211 Webb Ln., Imperial 63052; Janis Londe, treasurer, 33 N. Maple Ave., Webster Groves 63119.

Fourth district: Fred Bunch, chair, PO Box 311, Clinton 64735; Julia Snethen, vice chair, 4695 N.W. 875 Rd., Appleton 64724; Mildred Connor, secretary, RR 2, Box 85, Malta Bend 65339; Delbert Bodenhamer, treasurer, 530 Edgewood Dr., Warrensburg 64093.

Fifth district: Sandra Querry, chair, 2913 S.W. 13th St., Lee's Summit 64081; Vincent Accurso, vice chair, 322 W. Minor Dr., Kansas City 64114; Angela Castle, secretary, 415 N. Hardesty, Kansas City 64123; Mark Bryant, treasurer, 3743 Harrison St., Kansas City 64109.

Sixth district: Bill Hubbard, chair, 20823 Echo Dr., Milan 63556; Nina Carr, vice chair, 2003 Tower, Trenton 64638; Karen LaFaver, secretary, 56875 Leslie Rd., Green City 63545; Joel Woemack, treasurer, 2229 E. H Hwy., Liberty 64068.

Seventh district: Kimberly Brown, chair, Hamilton 64644; Jason Kanoy, vice chair, Hamilton 64644; Laurel Miller, secretary, Kingston 64650; Donald Cox, treasurer, Braymer 64624.

Eighth district: Robert Reed, chair, 104 Church Ln., Potosi 63664; Annis Fortner, vice chair, 610 Houston St., Dexter 63841; Marie Edgar, secretary, 10205 Weber Ln., Potosi 63664; Al Sullivan, treasurer, PO Box 99, Doe Run 63637.

Ninth district: Bob Veatch, chair, 409 S. Elm, Lewistown 63452; Mary Ann Lovell, vice chair, 212 N. Third, Louisiana 63353; Lara Underwood, secretary, 2308 Whitegate Dr. #2F, Columbia 65202; Dave Raithe, treasurer, 402 Lema Ln., Columbia 65202.

Officers, Missouri Democratic Senatorial Districts

First district: Ann Pluemer, chair; Ed Koeller, vice chair, 4227 Chatford, St. Louis 63129; Kathy Rugeri Rea, secretary; Ken Harangozo, treasurer.

Second district: David Hurst, chair, 28 Cognac Dr., Lake St. Louis 63367; Nancy Reynolds, vice chair, 6 Fairway Oaks, Lake St. Louis 63367; Brenda Schaper, secretary, 1711 Tabitite, Wentzville 63385; Dave Turney, treasurer, 48 Laura Hill, St. Peters 63376.

Third district: Robert Nugent, chair, 8003 Jackson School Rd., Bloomsdale 63627; Micka Sue Jarvis, vice chair, PO Box 64, Belgrade 63622; Cynthia Nugent, secretary, 8003 Jackson School Rd., Bloomsdale 63627; Ed Page, treasurer, 8 Seclusion Woods, Festus 63028.

Fourth district: Vacancies.

Fifth district: Ronald Auer, chair, 3120 Compton, St. Louis 63118; Mattie Moore, vice chair, 1550 Veronica, St. Louis 63147; Tishaura Jones, secretary, 2017 S. Grand, Apt. 105, St. Louis 63104; Brian Wahby, treasurer, 2914 Milton, St. Louis 63104.

Sixth district: Vacancies.

Seventh district: Jeanne King, chair, 751-A Thompson, Florissant 63031; James Russell, vice chair, 700 Bellarmine Ln., Florissant 63031; June Bartley, secretary, 639 Pine Rise, Town & Country 63017; Steven Biggs, treasurer, 17432 Hilltop Ridge Dr., Eureka 63025.

Eighth district: Phil LeVota, chair, 5529 Maybrook Rd., Lee's Summit 64064; Sandra Querry, vice chair, 2913 S.W. 13th St., Lee's Summit 64081; Chris Murino, secretary, 912 S.W. Daney Dr., Lee's Summit 64081; Dixie Courtney, treasurer, 3708 S.W. Harbor Cr., Lee's Summit 64082.

Ninth district: Keith Thomas, chair, 4124 Park, Kansas City 64130; Virginia Evans, vice chair, 2548 W. Paseo Blvd., Kansas City 64108; William (Bill) Carson, treasurer, 4424 Benton Blvd., Kansas City 63130; Christina Cavallo, treasurer, 614 Elmwood, Kansas City 64123.

Tenth district: Hila (Dutch) Newman, chair, 4122 Mercier, Kansas City 64111; Vincent, vice chair, 322 W. Minor Dr., Kansas City 64114; Dorothy Kennedy, secretary, 8031 E. 130, Grandview 64030; Stephen Bough, treasurer, Kansas City 64113.

Eleventh district: Vacancies.

Twelfth district: Georgia Houghton, chair, 20994 P Ave., Tarkio 64491; Mike Southers, vice chair, PO Box 92, Maysville 64469; Karen LaFaver, secretary, 56875 Leslie Rd., Green City 63545; Bill Murray, treasurer, PO Box 77, Wheeling 64688.

Thirteenth district: Tom Scott, chair, 11624 Riverview, St. Louis 63034; Mary Elizabeth Dorsey, vice chair, 8 St. Thomas Ct., Florissant 63031; Colleen Roche, secretary, 1164 Huntsman Dr., St. Louis 63137; Bert Atkins, treasurer, 1675 Trotter Way, Florissant 63033.

Fourteenth district: Charlie Dooley, chair, 4408 Mathew, St. Louis 63121; Rita Days, vice chair, 3083 Bellerive Dr., St. Louis 63121; Hazel Erby, secretary, 8340 Fullerton, St. Louis 63132; Brian Fletcher, treasurer, 202 S. Elizabeth, St. Louis 63135.

Fifteenth district: Valery Starr, chair, 201 Horsehoe, Kirkwood 63122; Kennard Curtis, vice chair, 157 Quinwood, Valley Park 63088; Karl Unsworth, secretary, 825 Cheviot Ct., Kirkwood 63122; Janis Londe, treasurer, 33 N. Maple, Webster Groves 63119.

Sixteenth district: Laurence Christensen, chair, 14190 State Rd. Y, Rolla 65401; Jan Viessman, vice chair, 10975 County Rd. 3110, Rolla 65401; Joyce Thomas, secretary; Larry Hunt, treasurer.

Seventeenth district: Charles Myers, chair, 505 N.W. 43rd Terr., Kansas City 64116; Katie Guthals, vice chair, 6015 N. Michigan, Gladstone 64118; Bob Jacobi, secretary, 1421 N.E. 83rd St., Kansas City 64118; Jane Quick, treasurer, 13004 A Hwy., Liberty 64068.

Eighteenth district: Jerry Caldwell, chair, 25305 Eagle Ln., Kirksville 63501; Mary Ann Lovell, vice chair, 212 N. Third, Louisiana 63353; Lewis Brooks, secretary, PO Box 251, Mexico 65265; Tracy Smith, treasurer, 110 Central Ave., Shelbina 63468.

Nineteenth district: Scott Christianson, chair, 300 S. Garth, Columbia 65203; Linda Foster, vice chair, 1008 S. Fourth, Moberly 65270; Treva Mongler, secretary, PO Box 273, Moberly 65270; Charles Christy, treasurer, 4555 E. Lange Dr., Columbia 65202.

Twentieth district: Reggie Bumgardner, chair, 4000 New Hope Rd., Fordland 65270; Lisa Bumgardner, vice chair, 4000 New Hope Rd., Fordland 65270; Sondra Vaught, secretary, 2302 E. Kenwood, Republic 65738; Eddie Maples, treasurer, 1517 N.W. Maples Rd., Nixa 65714.

Twenty-first district: Peggy Quisenberry, chair, 16852 F Hwy., Bunceton 65237; Kevin Sexton, vice chair, 915 N. Jefferson Crit, Carrollton 64633; Mildred Conner, secretary, RR 2, Box 85, Malta Bend 65339; Terrence Messonnier, treasurer, 407 E. Chestnut, Odessa 64076.

Twenty-second district: Sam Komo, chair, 6026 Clearview, House Springs 63051; Carol Shelley, vice chair, 816 Alta Ave., Pevely 63070; Sandi Wilkins, secretary, 1507 Cleo Ct., High Ridge 63049; Benjamin Declue, treasurer, 200 N. Taylor Ave., Crystal City 63019.

Twenty-third district: Cheryl Primm, chair, 445 Hunters Ridge, St. Charles 63301; Mark Miles, vice chair, 3252 Michael, St. Charles 63301; Debbie Bixler, secretary, 11 Brentmoor Ct., St. Charles 63303; Harry Bixler, treasurer, 11 Brentmoor Ct., St. Charles 63303.

Twenty-fourth district: Susan Carlson, chair, 7042 Westmoreland, St. Louis 63130; Burton Boxerman, vice chair, 9622 Old Bonhomme Rd., St. Louis 63132; Marianne Solari, secretary, 3427 St. Mark Ln., St. Ann 63074; Art Martin, treasurer, 7441 Kingsbury, St. Louis 63130.

Twenty-fifth district: Vacancies.

Twenty-sixth district: Vacancies.

Twenty-seventh district: Vacancies.

Twenty-eighth district: Fred Bunch, chair, 76 N.W. Hwy. M, Clinton 64735; Karen Keeton, vice chair, 14850 S. 1325 Rd., Stockton 65785; Julia Sneathen, secretary, 4695 N.W. 875 Rd., Appleton City 64724; Robert Keeton, treasurer, 14850 S. 1325 Rd., Stockton 65785.

Twenty-ninth district: Nolan McNeill, chair; Betty Kowalewich, vice chair; Shirley Capps, secretary, Loretta Thomas, treasurer.

Thirtieth district: Vacancies.

Thirty-first district: Michael Bersin, chair, 1404 Rockford Dr., Warrensburg 64093; Sharon Shores, vice chair, PO Box 545, Peculiar 64078; Renee Betz, secretary, 209 W. Gay St., Warrensburg 64093; Roger Pruden, treasurer, RR 1, Box 369, Adrian 64720.

Thirty-second district: Vacancies.

Thirty-third district: Don Fohn, chair, PO Box 9, Eldridge 65463; Rosa Christsen, vice chair, 263 CW Rosa Rd., Macks Creek 65786; Elizabeth Greer Esther, secretary, 18202 Oasis Dr., Phillipsburg 65722; Dale Johnson, treasurer, PO Box 363, Alton 65606.

Thirty-fourth district: Vacancies.

Democratic County Committees

2005–2006

(Township, ward or precinct precedes name of committee members. Vacancies not published.)

Adair County

Chair, Jerry Caldwell, 25305 Eagle Ln., Kirksville 63501
Vice chair, Janet Cooper, 31457 State Hwy. A, Green Top 63546

Secretary, Donnie Parrish, 30086 State Hwy. E, La Plata 63549

Treasurer, Bill Otten, PO Box 643, Kirksville 63501
Clay, Charles Cooper, 31457 State Hwy. A, Green Top 63546

Brandy Jones, 24355 Stukey Cemetery Tr., Kirksville 63501
Polk, Matt Eichor, 23942 Buck Creek Rd., Green Top 63546

Polk, Diane Bloskovich, 14159 Hungry Hollow Rd., Green Top 63546

Wilson, J.C. Wood, 30311 State Hwy. E, La Plata 63549
Jim Heaton, 15507 Motter Hill Rd., Kirksville 63501
Cathy Heaton, 15507 Motter Hill Rd., Kirksville 63501
Kimberly Bailey, 20 Kellwood Dr., Kirksville 63501

Andrew County

Chair, Katherine Thompson, 710 S. Seventh St., Savannah 64485

Vice chair, Lloyd Fairbanks, 22974 County Rd. 113, King City 64463

Atchison County

Chair, Georgia Houghton, 20994 P Ave., Tarkio 64491
Vice chair, Ned Seymour, 711 Elm, Tarkio 64491
Secretary, Anna Belle Johnson, 30158 State Hwy. C, Westboro 64498
Treasurer, Wendell Johnson, 13321 V Ave., Westboro 64498

Audrain County

Chair, Norma Stack, 24854 Hwy. J, Mexico 65265
Vice chair, Lewis Brooks Jr., PO Box 251, 1333 Lexington, Mexico 65265
Secretary, Richard Webber, 34197 Audrain Rd. 4880, Laddonia 63352
Treasurer, Marsha Perry, 1400 Dorcas, Mexico 65265

Barry County

Chair, Nolan McNeill, 3010 Main St., Cassville 65625
Vice chair, Barbara McNeill, 3010 Main St., Cassville 65625
Secretary, Barbara Ray, PO Box 323, Cassville 65625
Treasurer, Betty Eubanks, RR 3, Box 104, Jenkins 65605

Barton County

Chair, Roger Seeley, 773 S. M, Asbury 64832
Vice chair, Betty Seeley, 773 S. M, Asbury 64832
Secretary, Laverne Sprouls, 47 N. Hwy. W., Iantha 64098
Treasurer, Franz Penner, 452 N.W. 20th Ln., Lamar 64759
 Central, Doug Sprouls, 41 S. Hwy. W, Lamar 64759
 Central, Pam Sprouls, 41 S. Hwy. W, Lamar 64759
 Lamar, Jerry Dale, 317 N.E. 20th Rd., Lamar 64759
 Lamar, Helen Dale, 317 N.E. 20th Rd., Lamar 64759
 Union, Franz Penner, 452 N.W. 20th Ln., Lamar 64759
 Union, Loretta Penner, 452 N.W. 20th Ln., Lamar 64759
 Southwest, Roger Seeley, 773 S. M, Asbury 64832
 Southwest, Betty Seeley, 773 S. M, Asbury 64832
 City, Edison Kaderly, 114 W. 10th St., Lamar 64759
 City, Dorothy Roberts, 604 Gulf, Lamar 64759
 Milford, Terry Winchell, 515 N.E. 88th Ln., Lamar 64759
 Richland, Doug Haile, 375 S.E. 30th Rd., Lamar 64759
 Richland, Pam Haile, 375 S.E. 30th Rd., Lamar 64759

Bates County

Chair, Glenda Stanfill, RR 1, Box 401-B, Amoret 64722
Vice chair, Roger Pruden, RR 1, Box 369, Adrian 64720
Secretary, Terry McGuire, RR 3, Box 436, Butler 64730
Treasurer, Karen Clark, 203 W. Eighth St., Adrian 64720
 Charlotte, Terry McGuire, RR 3, Box 436, Butler 64730
 Charlotte, Jan Craft, RR 4, Box 397, Butler 64730
 Deer Creek, Jerry Clark, 203 W. Eighth St., Adrian 64720
 Deer Creek, Karen Clark, 203 W. Eighth St., Adrian 64720
 East Boone, Stanley Grimsley, RR 2, Box 158, Adrian 64720
 East Boone, Lynn Bagby, RR 2, Box 443, Adrian 64720
 Elkhart, Freeman Stanfill, RR 1, Box 401-B, Amoret 64722
 Elkhart, Glenda Stanfill, RR 1, Box 401-B, Amoret 64722
 Grand River, Roger Pruden, RR 1, Box 369, Adrian 64720
 Grand River, June Cumpton, RR 1, Box 377, Adrian 64720
 Homer, Donald Black, RR 1, Box 248, Butler 64730
 Homer, Etha Black, RR 1, Box 248, Butler 64730
 Howard, Larry Berry, RR 1, Box 170, Hume 64752
 Howard, Lisa Berry, RR 1, Box 170, Hume 64752
 Mound, Steve Lewis, RR 2, Box 119, Adrian 64720
 Mound, Gloria Pyeatt, RR 2, Box 130, Adrian 64720
 Mt. Pleasant, Charles Fritts, RR 3, Box 466, Butler 64730

Mt. Pleasant, Edith Dille, 400 S. Wells, Butler 64730
 Osage, Robert Dahman, 105 E. Chestnut, Rich Hill 64779
 Osage, Donna Dahman, 105 E. Chestnut, Rich Hill 64779
 Pleasant Gap, Wayne Wheatley, RR 3, Box 278, Rich Hill 64779
 Prairie, Edward Harkrader, RR 1, Box 77, Rockville 64780
 Prairie, Lorna Harkrader, RR 1, Box 77, Rockville 64780
 Rockville, Ernie Rucker, RR 1, Box 1-A, Rockville 64780
 Summit, Jim Platt, RR 5, Box 122, Butler 64730
 Summit, Janet O'Bannon, RR 1, Box 645, Butler 64730
 Walnut, Stephan Collier, RR 1, Box 207, Rich Hill 64779
 Walnut, Kay Collier, RR 1, Box 207, Rich Hill 64779
 West Point, Larry Limpus, RR 1, Box 137, Amsterdam 64723
 West Point, Mary Limpus, RR 1, Box 137, Amsterdam 64723

Benton County

Chair, Connie Rogers, 16448 Hwy. 7, Warsaw 65355
Vice chair, Mike Potter, 31732 Clearpool Ave., Warsaw 65355
Secretary, Thomas Lee, 303 E. Main, Benton 65325
Treasurer, Delores Gottschall, 19584 Lakeview Ave., Warsaw 65355
 Alexander, Dale Breshears, 17259 Mockingbird Rd., Warsaw 65355
 Fristoe, Mike Potter, 31732 Clearpool Ave., Warsaw 65355
 Fristoe, Janet Campbell, 30063 Hwy. MM, Warsaw 65355
 Lindsey, Nolan Hudgens, 137 Cedar, Warsaw 65355
 Lindsey, Gerry Carroll, 129 Randall, Warsaw 65355
 Union, Harold Toomay, 31190 Highview Rd., Edwards 65326
 Union, JoAnn Toomay, 31190 Highview Rd., Edwards 65326
 Tom, James Gladbach, 12054 Fairview Dr., Warsaw 65355
 Tom, Connie Rogers, 16448 Hwy. 7, Warsaw 65355
 White, Steve White, 410 Benton, Lakeview Heights 65338
 White, Katherine White, 410 Benton, Lakeview Heights 65338
 Williams, Thomas Lee, 303 E. Main, Benton 65325

Bollinger County

Chair, Sharon Hopkins, PO Box 1010, Marble Hill 63764

Boone County

Chair, Phyllis Fugit, 2650 S. Roby Farm Rd., PO Box 70, Rocheport 65279
Vice chair, J. Scott Christianson, 300 S. Garth Ave., Columbia 65203
Secretary, Scott Cristal, 10650 Kings Ln. W., Rocheport 65279
Treasurer, Carol Wilson, 4061 S. Rangeline Rd., Columbia 65201
 Cedar, Ralph Pickett, 3001 E. Hartsburg Bottom Rd., Hartsburg 65039
 Columbia
 Ward 1, Leo Teel, 1203 London Dr., Columbia 65203
 Ward 1, Hildegard Wilson, 1305 London Dr., Columbia 65203
 Ward 2, Bill Clark, 3906 Grace Ellen Dr., Columbia 65202

Ward 2, Dulcenia Kidwell, 2504 Lily Ct., Columbia 65202

Ward 3, Greg Ahrens, 1504 Sylvan Ln., Columbia 65202

Ward 3, Kathleen Weinschenk, 1504 Sylvan Ln., Columbia 65202

Ward 4, J. Scott Christianson, 300 S. Garth Ave., Columbia 65203

Ward 4, Kay Callison, 600 Crestland, Columbia 65203

Ward 5, Bernie Lensmeyer, 6 McGregor Pl., Columbia 65203

Ward 5, Christy Welliver, 184 W. Green Meadows Rd., Columbia 65203

Ward 6, Chester Edwards, 1215 E. Nifong Blvd., Columbia 65203

Ward 6, Anna Lingo, 1516 Wilson Ave., Columbia 65201

Township, Dave Raithe, 402 Lema Ln., Columbia 65202

Township, Norma Robb, 5617 Pinehurst, Columbia 65202

Hallsville

Ward 1, Anderson Peebles, 165 Rt. OO, Hallsville 65255

Katy, Olin Fugit, 2650 S. Roby Farm Rd., Rocheport 65279

Katy, Phyllis Fugit, 2650 S. Roby Farm Rd., Rocheport 65279

Perche, Larry McBee, 1421 Dripping Springs Rd., Columbia 65203

Rocky Fork, Charles Christy, 4555 Lang Dr., Columbia 65202

Rocheport Ward 1, Helen Easley, 208 Columbia St., Rocheport 65279

Three Creeks, Tom Kovacs, 11360 S. Rt. N, Columbia 65203

Buchanan County

Chair, Susan Montee, 4112 Miller Rd., St. Joseph 64505
Vice chair, William Caldwell, 17227 S.E. Y Hwy., Dearborn 64439

Secretary, Derek Ward, 3430 Messanie 1-A, St. Joseph 64501

Treasurer, Linda Puchalla, 3213 Primrose Ln., St. Joseph 64503

Butler County

Chair, Ronald Pinkerton, 2273 Township Line Rd., Poplar Bluff 63901

Vice chair, Gloria Moore, 403 N. Avondale, Poplar Bluff 63901

Secretary, Irma Brannum, 565 County Rd. 304, Poplar Bluff 63901

Treasurer, Arthur Cole, 2211 Orr St., Poplar Bluff 63901

At large, Al Looper, 1420 Woodland, Poplar Bluff 63901

At large, Irma Brannum, 565 County Rd. 304, Poplar Bluff 63901

Ward 1, Harold Tinsley, 1302 S. 12th St., Poplar Bluff 63901

Ward 1, Peggy Tinsley, 1302 S. 12th St., Poplar Bluff 63901

Ward 2, Charles Lane, 2018 Holloway Dr., Poplar Bluff 63901

Ward 2, Leta Lee Whiteley, 2005 Holloway Dr., Poplar Bluff 63901

Ward 4, John Dunivan, 1703 Ellen, Poplar Bluff 63901

Ward 4, Dorothy Credille, 1983 Greenwood, Poplar Bluff 63901

Ward 5, Chester Moore, 403 N. Avondale, Poplar Bluff 63901

Ward 5, Gloria Moore, 403 N. Avondale, Poplar Bluff 63901

Ash Hill, Charles Swinger, 152 Hwy. Z, Poplar Bluff 63901

Ash Hill, Sharon Swinger, 152 Hwy. Z, Poplar Bluff 63901

Beaver Dam, Ronald Pinkerton, 2273 Township Line Rd., Poplar Bluff 63901

Beaver Dam, Donna Pinkerton, 2273 Township Line Rd., Poplar Bluff 63901

Epps, Marion West, 5449 Hwy. PP, Poplar Bluff 63901

Epps, Mescal West, 5449 Hwy. PP, Poplar Bluff 63901

Neely, Mark Cozart, PO Box 97, 59 County Rd. 270, Poplar Bluff 63901

Neely, Stacey Walters, PO Box 83, 281 Marler St., Poplar Bluff 63901

St. Francis, Dallas Robertson, 6029 Hwy. T, Poplar Bluff 63901

St. Francis, Marie Robertson, 6029 Hwy. T, Poplar Bluff 63901

Caldwell County

Chair, Kimberly Brown, Hamilton 64644

Vice chair, Jason Kanoy, Hamilton 64644

Secretary, Laurel Miller, Kingston 64650

Treasurer, Donald Cox, Braymer 64624

Callaway County

Chair, Rodney Garnett, 12513 County Rd. 4021, Holts Summit 65043

Vice chair, Carol England, 7 Hawthorn, Fulton 65251

Secretary, Patricia Horn, 10400 Bachelor Creek Rd., Auxvasse 65231

Treasurer, Bob Love, 1005 Marbrooke Dr., Fulton 65251

Camden County

Chair, Rick Pope, 97 Kingsrow Dr., Camdenton 65020

Vice chair, Rosa Christensen, 263 CW Rosa Rd., Macks Creek 65786

Cape Girardeau County

Chair, Tom Neumeyer, 28 S. Lorimier St., Cape Girardeau 65703

Vice chair, Teresa Neumeyer, 28 S. Lorimier St., Cape Girardeau 65703

Carroll County

Chair, Kevin Sexton, 915 Jefferson, Carrollton 64633

Vice chair, Terre Franken, 1400 N. Jefferson St., Carrollton 64633

Carter County

Chair, Bob Foard, PO Box 69, Van Buren 63965

Vice chair, Eileen Brown, RR 1, Box 194, Ellsinore 63937

Secretary, Sheila Foard, PO Box 69, Van Buren 63965

Treasurer, George Meyers, PO Box 82, Ellsinore 63937

Jackson, Bob Kelley, RR 1, Box 211, Ellsinore 63937

Cass County

Chair, Curtis Koons, 404 Waters St., Freeman 64746
Vice chair, Sharon Shores, PO Box 545, Peculiar 64078
Secretary, Mike Wagner, 1012 Tudor, Raymore 64083
Treasurer, Joan Mabary, 1202 Bird St., Harrisonville 64701

- #42 Belton Ward 3, Charles Foland, 205 Eldorado Dr., Belton 64012
- #42 Belton Ward 3, Connie Hubbard, 404 Colbern St., Belton 64012
- #43 Belton Ward 3, L.T. Brown, 5 Belmo Dr., Belton 64012
- #43 Belton Ward 3, Barbara Brown, 5 Belmo Dr., Belton 64012
- #44 Belton Ward 4, Jerry Duvall, 803 Commercial, Belton 64012
- #44 Belton Ward 4, Nancy Duvall, 803 Commercial, Belton 64012
- #45 Belton Ward 4, John Welch, 79 Ewing Way, Belton 64012
- #46 East Creek, Randy Scott, 4507 E. 184th St., Belton 64012
- #46 East Creek, Ellen Scott, 4507 E. 184th St., Belton 64012
- #34 Raymore Ward 3, Mike Wagner, 1012 Tudor, Raymore 64083
- #34 Raymore Ward 3, Lisa Chapman, 212 W. Sierra Dr., Raymore 64083
- #37 Pleasant Prairie, Monte Olsen, 21300 S. Prospect Ave., Belton 64012
- #38 Belton Ward 1, J.W. Brown, 7903 E. 162nd Pl., Belton 64012
- #38 Belton Ward 1, Sally Davila, 16026 Kentucky Rd., Belton 64012
- #39 Belton Ward 1, Bobby Davidson, 16315 Springvalley Rd., Belton 64012
- #39 Belton Ward 1, Sandy Gregory, 8210 E. 170th St., Belton 64012
- #40 Belton Ward 2, Robert Gregory, 524 Concord St., Belton 64012
- #40 Belton Ward 2, Terry Gregory, 524 Concord St., Belton 64012
- #26 West Peculiar City, G.C. Shores, PO Box 545, Peculiar 64078
- #26 West Peculiar City, Sharon Shores, PO Box 545, Peculiar 64078
- #27 Union, Jim Groh, 22100 S. State Rt. Y, Peculiar 64078
- #28 Big Creek Rural, Kenneth Bollinger, 21912 E. 171st St., Pleasant Hill 64080
- #30 Raymore Rural, Dale Allen, 1007 N. Prairie Ln., Raymore 64083
- #30 Raymore Rural, Mary Jane Watkins, 19116 S. School Rd., Raymore 64083
- #32 Raymore Ward 2, Bryce Eric Crain, 400 Belmont Dr., Raymore 64083
- #32 Raymore Ward 2, Michele Crain, 400 Belmont Dr., Raymore 64083
- #18 Gunn City, Sondra Adams, 37311 E. Zook Rd., Gunn City 64747
- #19 Polk, Merle Gates, 19809 S. Hoover Rd., Pleasant Hill 64080
- #20 Pleasant Hill, Kenneth Backes, 700 Old Stage Rd., Pleasant Hill 64080
- #20 Pleasant Hill, Jolene Backes, 700 Old Stage Rd., Pleasant Hill 64080
- #21 Pleasant Hill East, Harold Neill, 1403 Carrol, Pleasant Hill 64080

- #21 Pleasant Hill East, Betty, Beason, 1703 Richmond Dr., Pleasant Hill 64080
- #22 Pleasant Hill, Doreen Draper, 426 N. Independence, Pleasant Hill 64080
- #23 Pleasant Hill Rural, John Riffle, 22010 S. Riffle Rd., Pleasant Hill 64080
- #23 Pleasant Hill Rural, Sheryl White, 22015 S. Riffle Rd., Pleasant Hill 64080
- #24 Peculiar Rural, Tracy Lambertz, 24305 S. Prettyman Rd., Harrisonville 64701
- #24 Peculiar Rural, Kathy Lambertz, 24305 S. Prettyman Rd., Harrisonville 64701
- #9 Dolan, Curtis Koons, 404 Waters St., Freeman 64746
- #9 Dolan, Kelle Koons, 404 Waters St., Freeman 64746
- #10 Grand River Rural, Larry Duncan, 28414 S. Grand River Rd., Freeman 64746
- #10 Grand River Rural, Alma Foote, 14405 E. State Rt. 2, Harrisonville 64701
- #11 Harrisonville Ward 1, David Smith, 901 Halsey Circle, Harrisonville 64701
- #11 Harrisonville Ward 1, Joni Mabary, 1202 Bird St., Harrisonville 64701
- #12 Harrisonville Ward 2, C.B. Price, 2604 S. Prettyman Rd., Harrisonville 64701
- #12 Harrisonville Ward 2, Mrs. C.B. Price, 2604 S. Prettyman Rd., Harrisonville 64701
- #13 Harrisonville Ward 3, Dennis Linthicum, 705 S. Main St., Harrisonville 64701
- #13 Harrisonville Ward 3, Nancy Linthicum, 705 S. Main St., Harrisonville 64701
- #14 Harrisonville Ward 4, Phillip Lehr, 2105 E. Ann Terr., Harrisonville 64701
- #14 Harrisonville Ward 4, Debra Lehr, 2105 E. Ann Terr., Harrisonville 64701
- #16 East Lynne, Matt Mapes, 26712 S. State Rt. Z, Garden City 64747
- #3 Garden City, Chad Burlingame, 112 Spruce St., Garden City 64747
- #3 Garden City, Janet Burlingame, 112 Spruce St., Garden City 64747
- #7 Drexel, Patrick Thomas, 715 N. Fifth St., PO Box 612, Drexel 64742
- #8 West Dolan, Benny Odom, 25301 State Rt. D., Cleveland 64734
- #8 West Dolan, Judy Odom, 25301 State Rt. D., Cleveland 64734

Cedar County

Chair, Ray Zumwalt, 16460 E. 1300 Rd., Stockton 65785
Vice chair, Karen Keeton, 14850 S. 1325 Rd., Stockton 65785

- Secretary*, Robert Keeton, 14850 S. 1325 Rd., Stockton 65785
Treasurer, Jane Zumwalt, 16460 E. 1300 Rd., Stockton 65785
- Box, Darrell Martin, 3440 E. 320 Rd., El Dorado Springs 64744
 - Box, Deanna Hines, 309 W. Carmen Rd., El Dorado Springs 64744
 - Linn, Ray Zumwalt, 16460 E. 1300 Rd., Stockton 65785
 - Linn, Carol Sanstra, 712 W. Hwy. 32, Stockton 65785
 - Washington, Marvin Willett, 4999 S. 1525 Rd., Stockton 65785
 - Washington, Mary Willett, 4999 S. 1525 Rd., Stockton 65785

Chariton County

Chair, Wally Iman, PO Box 182, Salisbury 65281
Vice chair, Mary Frances Fox, RR 1, Box 245, Brunswick 65236

Christian County

Chair, Eddie Maples, 1517 Maples Rd., Nixa 65714
Vice chair, Betty Maples, 1517 Maples Rd., Nixa 65714

Clark County

Chair, Daryl Boulware, RR 1, Box 23, Canton 63435

Clay County

Chair, Charles Meyers, 505 N.W. 43rd Terr., Kansas City 64116

Vice chair, Jane Quick, 13004 A Hwy., Liberty 64068
Secretary, Ruth Emery, 7210 N. Kentucky Ave., Kansas City 64158

Treasurer, Don Hanks, 215 N. Bridge, Smithville 64089
 Kansas City

31-1, Charles Meyers, 505 N.W. 43rd Ter., Kansas City 64116

31-2, Frederick Hunley, 5436 N. Virginia Ave., Kansas City 64118

31-2, Gwyn Hunley, 5436 N. Virginia Ave., Kansas City 64118

31-3, Bill Skaggs, 3509 N. Park Ave., Kansas City 64116

31-3, Carolyn Brown, 3834 N. Michigan Ave., Kansas City 64116

31-4, Trent Skaggs, 2401 Fayette St., Kansas City 64116

31-4, Mindy Ohrenberg, 2625 N. Vernon St., Kansas City 64116

31-5, Corey Schooler 6509 N.E. 44th Terrace, Kansas City 64119

33-1, Bob Jacobi, 1421 N.E. 83rd St, Kansas City 64118

33-2, Jim Trecuzzi, 3308 N.E. 71st St., Gladstone 64119

33-2, Martha Bader, 3308 N.E. 71st St., Gladstone 64119

33-3, Bill Ballow, 804 N.E. 60th Terr., Gladstone 64119

33-3, Katie Guthals, 6015 N. Michigan Ave., Gladstone 64118

33-4, Michael Soss, 5700 N. Indiana Ave., Gladstone 64119

33-4, Donna Cushman, 3615 N.E. 49th St., Kansas City 64119

33-5, Evelyn Miller, 4952 Brighton Ave., Kansas City 64119

34-1, Chad King, 606 Randolph Rd., Kansas City 64161

34-2, Thomas Kenney, 1725 Tudor Ln., Liberty 64068

34-2, Carolyn Kenney, 1725 Tudor Ln., Liberty 64068

34-3, Jim Brooks, 331 S. Leonard St., Liberty 64068

34-3, Etha Eaton, 408 Murray Rd., Liberty 64068

34-4, Bob Shettles, 528 N. Fairview Ave., Liberty 64068

34-4, Sara Jo Shettles, 528 N. Fairview Ave., Liberty 64068

34-5, Joel Womack, 2229 E. H Hwy., Liberty 64068

34-5, Brenda Hasty, 2150 E. H Hwy., Liberty 64068

35-1, Terry Richard, 17710 Sycamore St., Holt 64048

35-1, Sandy Baldwin, 18700 Old BB Hwy., Holt 64048

35-2, Mike Owings, 2405 Summit Tr., Kearney 64060

35-2, Margaret Owings, 2405 Summit Tr., Kearney 64060

35-3, Delmar Hines, 7101 Fulton Rd, Pleasant Valley 64068

35-3, Charli Seitz, 8616 N.E. 73rd Ct., Kansas City 64158

35-4, Ed Quick, 13004 A Hwy., Liberty 64068

35-4, Jane Quick, 13004 A Hwy., Liberty 64068

35-5, Don Hanks, 215 N. Bridge, Smithville 64089

35-5, Ruth Holmes, 700 Second Creek Rd., Smithville 64089

36-2, Roger Oppenheimer, 404 St. Louis Ave., #1104, Excelsior Springs 64024

38-1, Glen Larsen, 3019 N.E. 90th Terr., Kansas City 64156

38-1, Joan McCaslin, 8430 N. Park Ct., Kansas City 64155

38-2, Matt Strobbe, 11229 N. Pennsylvania Ave., Kansas City 64155

38-2, Misty Dawn Casey, 108 N.E. 110th St., Kansas City 64155

38-4, Galen Neill, 6010 N. Wyandotte, Gladstone 64118

38-4, Shirley Smith, 103 N.E. 67th St., Gladstone 64118

38-5, Dennis Spears, 6928 N. Mercier St., Kansas City 64118

38-5, Cathy Spears, 6928 N. Mercier St., Kansas City 64118

Clinton County

Chair, Randy Colvin, 8578 N.E. Grandpa's Rd., Osborn 64474

Vice chair, Dee Hale, 801 Cape Cod Rd., Trimble 64492

Secretary, Shirley Campbell, 5371 N.W. Graves Ln., Gower 64454

Treasurer, Francis Hales, 204 S. Birch, PO Box 282, Plattsburg 64477

Atchison, Galen Campbell, 5371 N.W. Graves Ln., Gower 64454

Concord, Francis Hales, 204 S. Birch, PO Box 282, Plattsburg 64477

Joanne Holman, 601 Clay Ave., Plattsburg 64477

Hardin, Bob Hale, 801 Cape Cod Rd., Trimble 64492

Jackson, Mary Tyrrell, 10405 N.E. BB Hwy., Cameron 64429

Lafayette, Bill Russell, 8371 N.W. Grimes Rd., Stewartsville 64490

Lafayette, June Russell, 8371 N.W. Grimes Rd., Stewartsville 64490

Lathrop, Ed Hisel, 25 N.E. Stonum Rd., Lathrop 64465

Lathrop, Sue Hisel, 25 N.E. Stonum Rd., Lathrop 64465

Platte, Randy Colvin, 8578 N.E. Grandpa's Rd., Osborn 64474

Platte, Lori Colvin, 8578 N.E. Grandpa's Rd., Osborn 64474

Chair, Thomas Minihan, 1618 St. Mary's Blvd., Jefferson City 65109

Vice chair, Luana Gifford, 3440 Gibler Rd., Jefferson City 65109

Secretary, Kristi Gratz, 149 Boonville Rd., Jefferson City 65109

Cole County

Treasurer, Tom Butler, 5004 Willowby Dr., Jefferson City 65109

Clark, Dennis VanLoo, 10906 Deer Run Rd., Jefferson City 65101

Clark, Karen VanLoo, 10906 Deer Run Rd., Jefferson City 65101

Jefferson, Robert Boldt 6411 Schott Rd., Jefferson City 65109

Jefferson, Paula Willmarth, 1516 Fox Moor Ct., Jefferson City 65109

Jefferson City

Ward 1, Harry Trickey, 2013 Timber Rd., Jefferson City 65101

Ward 1, Freda McKee, 624 E. Capitol, Jefferson City 65101

Ward 2, Thomas Minihan, 1618 St. Mary's Blvd., Jefferson City 65109

Ward 2, Rebecca Gordon, 405 Hart St., Jefferson City 65109

Ward 3, Maurice Schulte, 1930 N. Circle Dr., Jefferson City 65109

Ward 3, Luana Gifford, 3440 Gibler Rd., Jefferson City 65109

Ward 4, Curtis Chick, 1902 Sun Meadow Dr., Jefferson City 65109

Ward 4, Mary Gant, 614 Hobbs Rd., Jefferson City 65109

Ward 5, Stephen Price, Jefferson City 65101

Ward 5, Linda David, 1312 Dixon Dr., Jefferson City 65101

Moreau, Larry Welch, Box 10118 Rt. C, Russellville 65014

Moreau, Becky Thomas, 4239 St. Michaels Rd., Lohman 65053

Osage, W.W. Gratz, 2315 Rt. M, Jefferson City 65101

Osage, Nancy Gratz, 2315 Rt. M, Jefferson City 65101

Marion, Diane Peters, 7303 Henwick Ln., Jefferson City 65109

Liberty, Dale Verslues, 8713 Lock and Dam Rd., Jefferson City 65101

Cooper County

Chair, Peggy Quinsberry, 16852 Hwy. F, Bunceton 65237

Vice chair, Leslie Chamberlin, 2108 Centre St., PO Box 92, Pilot Grove 65276

Crawford County

Chair, Dorothy Otterman, 305 Pine, Cuba 65453

Vice chair, Paul Downing, 2262 Taylor Rd., Cuba 65453
Secretary, Jeanne Kennedy, 125 Shoemaker Rd., Owensville 65066

Treasurer, Bob Kent, 47 McLeod, Cuba 65453

Benton, Bob Kent, 47 McLeod, Cuba 65453

Benton, Dorothy Otterman, 305 Pine, Cuba 65453

Boone, Robert Hutson, 219 Brand Rd., Bourbon 65441
Boone, Sandy Pfeiffer, 1411 Watson Rd., Sullivan 63083

Liberty, Gene Springer, 576 Coffeyton Rd., Bourbon 65441

Liberty, Anne Springer, 576 Coffeyton Rd., Bourbon 65441

Meramec, Tom Lott, 16 Golden Oaks Rd., Steelville 65565

Meramec, Donna Lott, 16 Golden Oaks Rd., Steelville 65565

Oakhill, Paul Downing, 2262 Taylor Rd., Cuba 65453

Oakhill, Jeanne Kennedy, 125 Shoemaker Rd., Owensville 65066

Union, Richard Korte, 363 Hwy. M, Steelville 65565

Dade County

Chair, Carolyn Head, RR 2, Box 160, Greenfield 65661
Vice chair, Harlin Stump, RR 3, Box 3-B, Lockwood 65682

Secretary, Velma Wood, Arcola 65603

Treasurer, Jim Lyons, 109 Mitchell, Greenfield 65661

Dallas County

Chair, Carla Lowe, 35 Elm Ln., Tunas 65764

Vice chair, Bertram True, 205 Orchard Rd., Urbana 65767

Secretary, Vickie Steep, 54 Cascade, Buffalo 65622

Treasurer, Nell Rogers, 134 Bannon Rd., Elkland 65644

Benton-North, Bill Divelbiss, 86 Victory Rd., Buffalo 65622

Benton-North, Tommie Head, 140 State Rd. D, Buffalo 65622

Benton-South, Robert Phipps 655 S. Spruce, Buffalo 65622

Benton-South, Dortha Hill 659 S. Oak, Buffalo 65622

Davies County

Chair, Stan Huffman, 30020 State Hwy. M, Breckenridge 64625

Vice chair, Nancy Houghton, 908 S. Willow, Gallatin 64640

Secretary, DeLana Wright, 306 S. Main, Gallatin 64640

Treasurer, Mark Corwin, 26348 242nd St., Gallatin 64640

Benton, Lee Warford, 206 Elm St., Pattonsburg 64670

Colfax, Carl Hullinger, 300 W. Second, Winston 64689

Grand River, Robert Smith, RR 1, Jameson 64647

Harrison, Stan Huffman, 30020 State Hwy. M, Breckenridge 64625

Harrison, Pat Huffman, 30020 State Hwy. M, Breckenridge 64625

Jackson, Vic Litton, 33062 Topper Ave., Lock Springs 64654

Jackson, Mildred Litton, 33062 Topper Ave., Lock Springs 64654

Jamesport, Ronnie Mann, 29322 Harbor Ave., Jamesport 64648

Jamesport, Mary Mann, 29322 Harbor Ave., Jamesport 64648

Liberty, Robert Bird, 24298 210th St., Gallatin 64640

Liberty, Sue Bird, 24298 210th St., Gallatin 64640

Lincoln, Jack Arnold, 32923 Granite Ave., Jamesport 64648

Lincoln, Kim Rexing, 31351 Granite Ave., Jamesport 64648

Marion, Donald Burns, 19228 State Hwy. DD, Pattonsburg 64670

Marion, Kathy Burns, 19228 State Hwy. DD, Pattonsburg 64670

Monroe, Bob Harlow, RR 1, Gallatin 64640

Monroe, Ginger Harlow, RR 1, Gallatin 64640

Sheridan, Charles Eaton, 28143 State Hwy. CC, Gallatin 64640

Sheridan, Teresa Eaton, 28143 State Hwy. CC, Gallatin 64640

Union, Mark Corwin, 26348 242nd St., Gallatin 64640

Union, Nancy Houghton, 908 S. Willow, Gallatin 64640

Washington, Doug Roberts, RR 1, Jameson 64647

Washington, Camilla Roberts, RR 1, Jameson 64647

DeKalb County

Chair, Michael Souther, PO Box 92, Maysville 64469
Vice chair, Illah Pulley, 7813 W. Hwy. 6, Amity 64422

Dent County

Chair, William Haase, RR 1, Box 2085, Salem 65560
Vice chair, Mary Jo Weise, RR 6, Box 373, Salem 65560
Secretary, Jody Coleman, HC 2, Box 64-1, Salem 65560
Treasurer, Ken Roberts, RR 2, Box 777, Salem 65560
 Current, Donnie Schafer, HC 1, Box 670, Salem 65560
 Current, Reba Schafer, HC 1, Box 670, Salem 65560
 Watkins, Billy Joe Case, RR 1, Box 325, Salem 65560
 Watkins, Dorothy Kitchen, RR 1, Box 318, Salem 65560
 Linn, Jim Samples, PO Box 707, Salem 65560
 Linn, Joan Samples, PO Box 707, Salem 65560
 Norman, Deveta Condray, RR 4, Box 854, Salem 65560
 Sinkin, Reva Highly, RR 2, Box 100, Bunker 63629
 Spring Creek, Jody Coleman, HC 2, Box 64-1, Salem 65560
 Spring Creek, Mary Jo Weise, RR 6, Box 373, Salem 65560
 Meramac, Reba Devore, RR 2, Box 904, Salem 65560
 Short Bend, Mike Kunkel, RR 4, Box 802, Salem 65560
 Short Bend, Sheila Kunkel, RR 4, Box 802, Salem 65560
 Texas, William Haase, RR 1, Box 2085, Salem 65560
 Texas, Mary Lou Haase, RR 1, Box 2085, Salem 65560
 Franklin, Bill Tuck, RR 5, Box 163, Salem 65560
 Franklin, Betty Tuck, RR 5, Box 163, Salem 65560
 Gladden, Marvin McDonald, RR 5, Box 228, Salem 65560

Douglas County

Chair, Charles Cooper, HCR 73, Box 79, Drury 65638
Vice chair, Ulla Farrow, HCR 71, Box 282, Ava 65608
Secretary, Freida Fletcher, PO Box 1750, Ava 65608
Treasurer, Billy Fletcher, PO Box 1750, Ava 65608
 Benton, Doris Holman, RR 2, Box 505, Ava 65608
 Boone, Robert Davis, RR 5, Box 354, Ava 65608
 Boone, Trish Davis, RR 5, Box 354, Ava 65608
 Brown, Burrell Loftin, RR 5, Box 1204, Ava 65608
 Brushcreek, Robert McDonald, RR 1, Box 2980, Dora 65637
 Brushcreek, Joyce McDonald, RR 1, Box 2980, Dora 65637
 Bryan, Dan Wilson, RR 1, Box 66, Vanzant 65768
 Bryan, Laveta Wilson, RR 1, Box 66, Vanzant 65768
 Buchanan, Daryel Armour, HC 69, Oldfield 65720
 Buchanan, Alice Armour, HC 69, Oldfield 65720
 Campbell, Wilburn Haden, RR 3, Box 251, Ava 65608
 Campbell, Judy Haden, RR 3, Box 251, Ava 65608
 Cass, Roy Harrison, RR 2, Box 216, Mountain Grove 65711
 Cass, Lacey Harrison, RR 2, Box 216, Mountain Grove 65711
 Champion, Henry Morgan, RR 1, Box 890, Vanzant 65768
 Champion, Shirley Morgan, RR 1, Box 890, Vanzant 65768
 Clay, Larry Hicks, RR 1, Box 71-1, Macomb 65702
 Clay, Rita Hicks, RR 1, Box 71-1, Macomb 65702
 Clinton, Paul Clark, RR 1, Box 95-A, Mountain Grove 65711
 Clinton, Pam Brown, RR 3, Box 678, Cabool 65689
 Findley, Richard Walker, RR 2, Box 2310, Seymour 65746
 Findley, Wilma Flynn, Rt. 1, Box 356, Ava 65608
 Jackson, Charles Cooper, HCR 73, Box 79, Drury 65638
 Jackson, Brenda Massey, HCR 73, Box 178, Drury 65638
 Lincoln, Frank Aid, RR 1, Box 3519, Ava 65608
 Lincoln, Francis Aid, RR 1, Box 3519, Ava 65608

McKinley, Joe Wheat, RR 1, Box 181-A, Willow Springs 65793
 McKinley, Hettie McDaniel, RR 3, Box 682, Cabool 65689
 McMurtrey, Susan Needham, RR 5, Box 782, Ava 65608
 Miller, James Miller, RR 2, Box 251, Mansfield 65704
 Miller, Doris Miller, RR 2, Box 251, Mansfield 65704
 Richland, Sandra Watson, HC 64, Box 272, West Plains 65775
 Spencer, Clyde Orick, HCR 69, Box 106, Oldfield 65720
 Spencer, Linda Orick, HCR 69, Box 106, Oldfield 65720
 Spring Creek, Jim Johnson, HCR 71, Box 138, Ava 65608
 Spring Creek, Ulla Farrow, HCR 71, Box 282, Ava 65608
 Walls, Danny Fleetwood, PO Box 414, Squires 65755
 Walls, Linda Fleetwood, PO Box 414, Squires 65755
 Wood, Ray McCall, RR 1, Box 89, Mountain Grove 65711
 Wood, Pauline Plummer, RR 1, Box 85, Mountain Grove 65711

Dunklin County

Chair, Jim Pemberton, 1300 Hwy. CC, Senath 64469
Vice chair, Fern Rice, PO Box 635, Clarkton 63837

Franklin County

Chair, Daniel Kloeppel, 15 Georgetown Ct., Union 63084
Vice chair, Sylvia Tyler, 3438 Hwy. UU, Union 63084
Secretary, Patsy Maune, PO Box 162, Union 63084
Treasurer, Steve Thompson, 538 Grandview Farms Dr., Union 63084

Gasconade County

Chair, Mark Schaeperkoetter, 108 E. Franklin, Owensville 65066
Vice chair, Pamela Jaegers, 1040 Jefferson, Hermann 65041

Gentry County

Chair, Kenneth Hensley, 601 N. Ninth, Albany 64402
Vice chair, Joan Hensley, 601 N. Ninth, Albany 64402
Secretary, Flora Bounds, 2642 State Hwy. N, Albany 64402
 Athens, Kenneth Hensley, 601 N. Ninth, Albany 64402
 Athens, Joan Hensley, 601 N. Ninth, Albany 64402
 Bogle, Flora Bounds, 2642 State Hwy. N, Albany 64402
 Cooper, Angela McQuinn, 417 N. Elm, Stanberry 64489
 Howard, Jim Mahoney, 2724 558th Rd., Albany 64402
 Howard, Barbara Mahoney, 2724 558th Rd., Albany 64402
 Jackson, Herb Derks, 4378 State Hwy. 48, King City 64463
 Jackson, Virginia Derks, 4378 State Hwy. 48, King City 64463

Greene County

Chair, Craig Hosmer, 657 S. Weller, Springfield 65802
Vice chair, Sondra Vaught, 2302 E. Kentwood, Republic 65738
 Battlefield A & B, John Dare, 4111 Gardenia, Battlefield 65619
 Battlefield A & B, Ann Dare, 4111 Gardenia, Battlefield 65619
 Brookline, John K. McGill, 7335 W. Belle Circle, Republic 65738
 Brookline, Claudia J. McGill, 7335 W. Belle Circle, Republic 65738

- 1st Campbell, Kim McCoy, 4958 E. State Hwy. YY, Springfield 65802
- 2nd Campbell, Guy N. Houdyshell, 2479 S. York, Springfield 65802
- 2nd Campbell, Donna R. Bergen, 1774 S. University Ct., Springfield 65802
- 2nd N. Campbell, Mike Snodgrass, 1447 E. Marks Ct., Springfield 65803
- 2nd N. Campbell, Tracy Snodgrass, 1447 E. Marks Ct., Springfield 65803
- 3rd N. Campbell, Gregory Bacon, 1030 W. Beverly Hills Dr., Springfield 65803
- 3rd N. Campbell, Lori Bacon, 1030 W. Beverly Hills Dr., Springfield 65803
- 3rd Center, Earl Slavens, 14695 W. Farm Rd. 124, Ash Grove 65604
- Cherokee, Dwight R. Newton, 1301 E. River Rd., Springfield 65804
- Cherokee, Ruth Barnes-Newton, 1301 E. River Rd., Springfield 65804
- Clay, Linda Powell-Bossi, 4870 E. Cherokee, Springfield 65809
- 2nd Franklin, David (Scoop) Peery, 944 E. Farm Rd. 48, Pleasant Hope 65725
- 2nd Franklin, Kay Snodgrass, 5263 N. Crestwood Dr., Springfield 65803
- 1st Jackson, Becky R. Pickering, 9254 E. Farm Rd. 2, Fair Grove 65648
- 2nd Jackson, Jerry Gillespie, 6478 N. Farm Rd. 227, Strafford 65757
- 2nd Jackson, Lanae Gillespie, 6478 N. Farm Rd. 227, Strafford 65757
- Murray, Wayne Dailey, 713 Barwick Pl., Willard 65781
- Murray, Janet Adams, 9695 W. Farm Rd. 76, Willard 65781
- Pond Creek, Alice M. McGilvry, 13969 W. State Hwy. TT, Republic 65738
- E. Republic, Patricia Klos, 115 S. Allen Ave., Republic 65738
- N.E. Republic, Bobby Vaught, 2302 E. Kentwood, Republic 65738
- N.E. Republic, Sondra Vaught, 2302 E. Kentwood, Republic 65738
- W. Republic, Dana Cain, 4522 S. Farm Rd. 71, Republic 65738
- 2nd Robberson, George Welsh, 3391 W. Farm Rd. 68, Springfield 65803
- 2nd Robberson, Patricia Welsh, 3391 W. Farm Rd. 68, Springfield 65803
- Springfield
- Ward 1, Wilburn L. Daily, 1934 E. Page, Springfield 65802
- Ward 1, Chris DeBord, 1934 E. Page, Springfield 65802
- Ward 2, Chris Brown, 1314 E. University, Springfield 65804
- Ward 2, Margaret Marshall, 1327 E. Cozy, Springfield 65804
- Ward 3, David Trippe, 616 E. Loren, Springfield 65807
- Ward 3, Lois M. Zerrer, 1312 S. Virginia, Springfield 65807
- Ward 4, Andy Hosmer, 1016 S. Roanoke, Springfield 65807
- Ward 4, Kay A. Mills, 1016 S. Roanoke, Springfield 65807
- Ward 5, Bradley Todd, 805 S. Campbell, Springfield 65806
- Ward 5, Renee Cook, 1934 S. Sagamont Ave., Springfield 65807
- Ward 6, Len Eagleburger, 923 S. Missouri, Springfield 65806
- Ward 6, Billie M. Babb, 1750 W. Bennett 14-A, Springfield 65807
- Ward 7, Ronald E. Himstedt, 2802 W. Madison, Springfield 65802
- Ward 7, Stacey Annis, 2954 W. Walnut, Springfield 65802
- Ward 9, Dudley Martin, 435 E. Walnut, Springfield 65806
- Ward 9, Kay Martin, 435 E. Walnut, Springfield 65806
- Ward 11, Wm. John Murphy Jr., 3462 E. Blueridge, Springfield 65809
- Ward 11, Jenine Bacon, 3531 E. Whitehall, Springfield 65809
- Ward 12, Craig Hosmer, 657 S. Weller, Springfield 65802
- Ward 12, Joann Hosmer, 657 S. Weller, Springfield 65802
- Ward 16, Richard A. Napieralski, 800 W. Calhoun St., Springfield 65802
- Ward 20, Hal Agler, 1529 N. Jefferson, Springfield 65803
- Ward 20, Donna Agler, 1529 N. Jefferson, Springfield 65803
- Ward 26, Francis Kunkler, 1316 N. Main, Springfield 65802
- Ward 26, Nancy Bowers, 2040 N. Forst, Springfield 65803
- Ward 27, Derek White, 1416 W. Hamilton, Springfield 65802
- Ward 27, Elinor Rider, 1035 W. Hamilton St., Springfield 65802
- Ward 29, James C. Campbell, 3315 N. Rogers, Springfield 65803
- Ward 29, Pam Campbell, 3315 N. Rogers, Springfield 65803
- Ward 30, Scott Young, 1850 E. High, Springfield 65803
- Ward 30, Barbara Young, 1850 E. High, Springfield 65803
- Ward 31, Michael Sokol, 1234 S. Airwood, Springfield 65804
- Ward 31, Pamela Breedlove, 200 N. Cedarbrook, Springfield 65802
- Ward 32, Steve Stepp, 2739 S. Claremont, Springfield 65804
- Ward 32, Peggy Stepp, 2739 S. Claremont, Springfield 65804
- Ward 33, Ruth Little, 412 E. Berkeley St., Springfield 65807
- Ward 34, Neil Duvall, 1711 W. Crestview, Springfield 65807
- Ward 34, Summer Massey, 836 W. Rockwood, Springfield 65807
- Ward 36, Arthur Hodge Sr., 1723 N. Eldon Ave., Springfield 65803
- Ward 37, Ruth Bamberger, 2942 E. Belmont, Springfield 65802
- Ward 38, Wayne Barteel, 3033 E. Carlisle, Springfield 65804
- Ward 38, Bobbie Lurie, 2524 S. Cedarbrook, Springfield 65804
- Ward 39, Nelson J. Parnell, 2332 E. Cardinal, Springfield 65804

Ward 39, Jenelle Buxton, 4548 S. Pratt, Springfield 65804
 Ward 40, Daniel Bohlmann, 200 E. Montclair #3-B, Springfield 65807
 Ward 41, Danny Hyde, 3323 S. Graystone Pl., Springfield 65804
 Ward 41, Linda S. Hyde, 3323 S. Graystone Pl., Springfield 65804
 Ward 42, Terry Bond, 3462 S. Pinehurst Ct., Springfield 65807
 Ward 42, Gwendolyn Jones, 1132 W. Swan, Springfield 65807
 Ward 44, Shep Woolford, 2241 S. Kings, Springfield 65807
 Ward 44, Margaret Elliott, 1012 E. Morningside, Springfield 65807
 Ward 45, David J. Thomas, 1848 E. Berkeley St., Springfield 65804
 Ward 45, Debra A. Dorshorst, 2018 S. Oak Grove, Springfield 65804
 Washington, Marion J. Gross, 6363 S. Farm Rd. 241, Rogersville 65742
 Wilson, Christopher Barboa, 2950 W. Village Terr., Springfield 65810

Grundy County

Chair, Richard Ashentotter, PO Box 123, 337 Hwy. W, Trenton 64683
Vice chair, Nina Carr, 2003 Tower St., Trenton 64683
Secretary, Barb Platt, 2404 PK L2, Trenton 64683
Treasurer, Charles Davidson, 1707 Tower St., Trenton 64683

Harrison County

Chair, Paul Thomas, 22395 E. U.S. Hwy. B-6, Bethany 64424
Vice chair, Jean Taggart, 36143 E. State Hwy. 146, Gilman City 64642
Secretary, Karen Craig, 12510 W. State Hwy. 46, Hatfield 64458
Treasurer, Dianne Constable, 24471 E. 205th St., Ridgeway 64481

Henry County

Chair, Fred Bunch, 76 N.W. Hwy. M, Clinton 64735
Vice chair, Lois Cason, 612 S. Third, Clinton 64735
Secretary, Barbara Bunch, 76 N.W. Hwy. M, Clinton 64735
Treasurer, Chris Hite, 401 S. Third, Clinton 64735
 Bear Creek, William Morris, 1000 S.W. 650 Rd., Montrose 64770
 Bethlehem, Jim Switzer, 283 S.E. 200, Clinton 64735
 Bethlehem, Karen Switzer, 283 S.E. 200, Clinton 64735
 Clinton, Chris Hite, 401 S. Third, Clinton 64735
 Clinton, Lois Cason, 612 S. Third, Clinton 64735
 Davis, Allen Kidwiler, 946 N.W. 100, Clinton 64735
 Davis, Fran Collins, 565 S.W. 100, Clinton 64735
 Deepwater, Sam Brownsberger, 1236 S.W. 700, Montrose 64770
 Deepwater, Betty Martin Bailey, 706 Indiana, Montrose 64770
 Deer Creek, Cecil Harmon, 230 N. 501, Clinton 64735
 Deer Creek, Norma Harmon, 230 N. 501, Clinton 64735
 Fairview, Jim Holt, 883 S.W. 51 Rd., Deepwater 64740
 Fairview, June Anzalone, 204 N. Sixth, Deepwater 64740
 Fields Creek, Scott Keck, 220 N.W. 221, Clinton 64735

Fields Creek, Ruth Parks, 1600 N. Water, Box 23, Clinton 64735
 Honey Creek, Bill Harbstreet, 498 N.W. 1001 Rd., Ulrich 64788
 Honey Creek, Sue Harbstreet, 498 N.W. 1001 Rd., Ulrich 64788
 Leesville, David Bailey, 436 S.E. 1201, Clinton 64735
 Leesville, Deborah McQuillen, 810 S.E. 200, Clinton 64735
 Osage, Bill Dulaban, 751 S.E. 1231, Deepwater 64740
 Osage, Judy Dulaban, 751 S.E. 1231, Deepwater 64740
 Shawnee, Fred Bunch, 76 N.W. Hwy. M, Clinton 64735
 Shawnee, Barbara Bunch, 76 N.W. Hwy. M, Clinton 64735
 Springfield, Joe Abbott, 222 N.E. Y Hwy., Calhoun 65323
 Springfield, Pat Nilson, 366 N.E. 831, Clinton 64735
 Tebo, John Abney, 823 N.E. 801, Calhoun 65323
 Tebo, Joyce Abney, 823 N.E. 801, Calhoun 65323
 Walker, Loyd Zehnder, 1145 S.W. 320, Montrose 64770
 Walker, Georgia Ross, 51 S.W. 1201, Ulrich 64788
 White Oak, Randy Shroder, 320 N.W. 1251, Ulrich 64788
 White Oak, Linda Wilson, 399 N.W. Hwy. M, Ulrich 64788
 Windsor, Danny Hampton, 105 Lindy Ln., Windsor 65360
 Windsor, Nannie Coe, 423 Olive, Windsor 65360

Hickory County

Chair, Henry Garcia, RR 2, Box 490, Wheatland 65779
Vice chair, Gerda Fitts, PO Box 40, Hermitage 65668

Holt County

Chair, William Metzgar, 10602 Key Stone Dr., Mound City 64470
Vice chair, Edith Metzgar, 10602 Key Stone Dr., Mound City 64470
Secretary/Treasurer, Charlene Hayzlett, 29209 Hwy. T, Forest City 64451
 Benton, Harry Bagby, 807 Nebraska St., Mound City 64470
 Benton, Karen Bagby, 807 Nebraska St., Mound City 64470
 Forbes, Harry Whitnah, 34483 Strausbaugh Rd., Oregon 64473
 Forbes, Jean Whitnah, 34483 Strausbaugh Rd., Oregon 64473
 Forest, Dale Book, 101 N. Main, Forest City 64451
 Forest, Virginia Book, 101 N. Main, Forest City 64451
 Lewis, Melvin Hayzlett, 29209 Hwy. T, Forest City 64451
 Lewis, Charlene Hayzlett, 29209 Hwy. T, Forest City 64451
 Liberty, William Metzgar, 10602 Key Stone Dr., Mound City 64470
 Liberty, Edith Metzgar, 10602 Key Stone Dr., Mound City 64470
 Lincoln, Russell Grundel, 16178 110 Holt Rd., Craig 64437
 Lincoln, Judy Grundel, 16178 110 Holt Rd., Craig 64437
 Minton, Diana Phillips, 226 Ramsey Dr., Big Lake Village 64437
 Nodaway, Shirley Mullins, 26360 Trader Dr., Oregon 64470
 Union, Frank Gates, 302 W. Third, Craig 64437
 Union, Elizabeth Sharp, 314 S. Williams PO Box 173, Craig 64437

Howard County

Chair, Liz Brown, 205 State Rt. E, Fayette 65248
Vice chair, Jerry Thornton, 205 N. Missouri, New Franklin 65274
Secretary, Gloria Maupin, 1325 State Rt. AA, Glasgow 65254
Treasurer, Tom Perkins, RR 1, Box 66, Rocheport 65279
 Bonne Femme, Elaine Frink, 2820 State Rt. A, Fayette 65248
 Chariton, Charles Frevert, 683 State Rt. AA, Glasgow 65254
 Chariton, Gloria Maupin, 1325 State Rt. AA, Glasgow 65254
 Richmond, Joe Huckins, 901 W. Davis, Fayette 65248
 Richmond, Liz Brown, 205 State Rt. E, Fayette 65248

Howell County

Chair, Vicki Hogan, 3804 County Rd. 1530, Willow Springs 65793
Vice chair, Leon Brown, 1229 Columbus, West Plains 65775

Iron County

Chair, Mark Jones, RR 2, Box 69-A, Bismark 63624

Jackson County

Chair, Phil LeVota, 5529 Maybrook, Lee's Summit 64064
Vice chair, Toni Thornton, 2907 Collin St., Independence 64052

Blue Subdistrict

01, Joe Kenney, 11215 Norledge, Sugar Creek 64054
 01, Goldie Troutwine, 9850 E. Winner Rd., Independence 64052
 02, Galen Beem, 3306 N. Spring, Independence 64050
 02, Diane Hays, 503 W. 28 St. N., Independence 64050
 03, Tony Lipari, 20310 E. Blue Mills Rd., Independence 64058
 03, Kimberly Wiley, 1613 N. Jones Ct., Independence 64056
 04, Chris Heegn, 419 N. Crysler Ave., Independence 64050
 04, Caroline Gnefkow, 610 N. River Blvd., Independence 64050
 05, Wayne Stewart, 1216 S. Main St., Independence 64055
 05, Toni Thornton, 2907 Collin St., Independence 64052
 06, Joe Foley, 2603 Maybrook, Independence 64057
 06, Jackie Sommer, 18400 26 Terrace Ct. S., Independence 64057
 07, Charlie Rich, 13113 E. 45 Terrace S., Independence 64055
 07, Tedi Rowland, 14401 Covington Rd., Independence 64055
 08, Paul LeVota, 5101 Shrank Ave., Independence 64055
 08, Renee Paluka-White, 3416 S. Marshall Ct., Independence 64055

Brooking, Jim Barnes, 11301 E. 67th St., Raytown 64138
 Brooking, Jerry Briggs, 8120 Kentucky, Raytown 64138
 Brooking, Judy Briggs, 8120 Kentucky, Raytown 64138
 Brooking, Christy Broce, 7602 Crescent Dr., Raytown 64138

Fort Osage, Michael Jeffries, 4 S. Sibley St., Buckner 64016
 Fort Osage, Jerry Crocher, 36307 N. Twiehaus, Sibley 64088
 Fort Osage, Judy Johnson, 213 N. Sibley St., PO Box 95, Buckner 64016
 Fort Osage, DeAun Young, 107 E. Jefferson, Buckner 64016
 Prairie, Phil LeVota, 5529 Maybrook, Lee's Summit 64064
 Prairie, Chere Chaney, 1933 S.W. Second St., Lee's Summit 64081
 Prairie, Matt Baird, 600 N.E. Magnolia St., Lee's Summit 64063
 Prairie, Chris Moreno, 912 S.W. Daney Dr., Lee's Summit 64081
 Prairie, Dixie Courtney, 3708 S.W. Harbor Cr., Lee's Summit 64082
 Prairie, Sandy Querry, 2913 S.W. 13th St., Lee's Summit 64081
 Sni-A-Bar, Mike Mauer, 309 S.E. Westminster, Blue Springs 64014
 Sni-A-Bar, Joe Becker, 638 N.W. Rosaceae Dr., Blue Springs 64015
 Sni-A-Bar, Steve LeVota, 58 Beach Dr., Lake Tapawingo 64015
 Sni-A-Bar, Christie LeVota, 58 Beach Dr., Lake Tapawingo 64015
 Sni-A-Bar, Alta Stephens, 10 Oak Hill Cluster, Independence 64057
 Sni-A-Bar, Lanna Ultican, 1204 S. 18th St., Blue Springs 64015
 Van Buren, Michael Bynum, 9910 S. Munro Rd., Lone Jack 64070
 Van Buren, Kimberly Bynum, 9910 S. Munro Rd., Lone Jack 64070
 Van Buren, Joyce Reichman, 34 M St., Lake Lotawana 64086
 Van Buren, Randy Poletis, 95 N. Lake Shore Dr., Lake Lotawana 64086
 Kansas City
 Ward 01, Genaro Ruiz, 1745 Summit, Kansas City 64108
 Ward 01, Lali Garcia, 915 W. 32nd St., Kansas City 64111
 Ward 02, Bruce Watkins, 2115 E. 10 St. #1, Kansas City 64127
 Ward 02, Virginia Dee Evans, 2548 W. Paseo Blvd., Kansas City 64108
 Ward 03, Daniel Clarke, 4010 S. Benton Blvd., Kansas City 64130
 Ward 03, Juanita Clarke, 4010 S. Benton Blvd., Kansas City 64130
 Ward 04, Edward Browne, 3302 Pennsylvania, Kansas City 64111
 Ward 04, Kelly McCambridge-Parker, 3644 Pennsylvania, Kansas City 64111
 Ward 05, Dutch Newman, 4122 Mercier St., Kansas City 64111
 Ward 05, Frank Perez, 4325 Bell, Kansas City 64111
 Ward 06, Pat Hughes, 426 W. 57th St., Kansas City 64113
 Ward 06, Barbara Scanlon, 5418 Westover Rd., Kansas City 64112
 Ward 07, Keith Thomas, 1832 E. 49th St., Kansas City 64130
 Ward 07, Carol Coe, 4134 Virginia, Kansas City 64130
 Ward 08, Steve Bough, 1025 Arno Rd., Kansas City 64113

Ward 08, Andrea Bough, 1025 Arno Rd., Kansas City 64114
 Ward 09, Tim Lillis, 7301 Jarboe St., Kansas City 64114
 Ward 09, Janet Lillis, 7301 Jarboe St., Kansas City 64114
 Ward 10, Tom Wyrsh, 9815 Cherry #4, Kansas City 64131
 Ward 10, Theresa Crayon, 55 E. 108th Terr., Kansas City 64114
 Ward 11, John Burnett, 3418 Gladstone Blvd., Kansas City 64123
 Ward 11, Ingrid Burnett, 3418 Gladstone Blvd., Kansas City 64123
 Ward 12, Frank Tosti, 4427 Gladstone, Kansas City 64123
 Ward 12, Christina Cavallaro, 614 Elmwood, Kansas City 64123
 Ward 13, Jerry Knight, 5631 Winner Rd., Kansas City 64127
 Ward 13, Regina Blackmon, 801 Bennington, Kansas City 64125
 Ward 14, James Tindall, 1904 Mersington Ct., Kansas City 64127
 Ward 14, Shalon Kiki Curls, 1909 Myrtle, Kansas City 64127
 Ward 15, Tom Randolph, 3504 Colorado, Kansas City 64128
 Ward 15, Brenda King, 3411 Kensington, Kansas City 64128
 Ward 16, Curtis Jones, 5035 Lawn, Kansas City 64130
 Ward 16, Yvonne Wilson, 4545 E. 53rd St., Kansas City 64130
 Ward 17, Craig Bland, 1642 Bushman Dr. #121, Kansas City 64110
 Ward 17, Annmarie Jackson, 4225 E. 62nd St., Kansas City 64130
 Ward 18, Edward Pendleton, 1719 E. 76th St., Kansas City 64131
 Ward 18, Lynne Bryant-Griffin, 7037 Askew, Kansas City 64132
 Ward 19, Debbie Brooks, 5832 E. 99th St., Kansas City 64134
 Ward 19, Curtis Hinnis, 8719 Cambridge, Kansas City 64138
 Ward 20, Ken Bonar, 4407 E. 108th St., Kansas City 64137
 Ward 20, Cathy Spainhower, 3512 Bridge Manor Dr., Kansas City 64137
 Ward 22, Vincent Accurso, 322 W. Minor Dr., Kansas City 64114
 Ward 22, Mary Riggs, 618 E. 120th St., Kansas City 64145
 Ward 23, Erik Stafford, 8400 E. 56th St., Kansas City 64129
 Ward 24, Anthony Bartlett, 13111 E. 57th Terr., Kansas City 64133
 Ward 24, Cindy Circo, 4923 Harkness Ave., Kansas City 64136
 Ward 25, Darrell Curls, 8006 E. 117th Terr., Kansas City 64134
 Ward 25, Bonnaye Mims, 10735 Marsh St., Kansas City 64134
 Ward 26, Mike Walker, 9826 James A. Reed Rd., Kansas City 64134
 Ward 26, Pamela Bland, 10731 Hillcrest, Kansas City 64134

Washington, Pat Oxler, 13209 Winchester Ave., Grandview 64030
 Washington, Joe Runions, 12336 Norton, Grandview 64030
 Washington, Dorothy Kennedy, 8031 E. 130th Ct., Grandview 64030

Jasper County

Chair, Joe Cowen, 3040 S. Woodland Dr., Joplin 64804
Vice chair, Ruby Sapp, 814 Summit, Joplin 64801
Secretary, Sue Cowen, 3040 S. Woodland Dr., Joplin 64804
Treasurer, Russell Selvey, 803 S. Main, Jasper 64755

Jefferson County

Chair, Linda Schilly, 313 Jefferson Ave., Crystal City 63019
Vice chair, Wayne Stanley, 4200 Hillsboro Hematite Rd., Festus 63028
Secretary, Judy Davis, 7859 Calvey Creek Rd., Dittmer 63023
Treasurer, Sam Komo, 6026 Clearview, House Springs 63051
 Arnold, Paul Reinheimer, 756 Sur Vista Dr., Arnold 63010
 Sandra Kownacki, 1653 Twin Oaks Dr., Arnold 63010
 Big River, Steve Davis, 12711 Dry Creek Rd., De Soto 63020
 Big River, Judy Davis, 7859 Calvey Creek Rd., Dittmer 63023
 Central, Herb Hollingsworth, 9051 Hillsboro House Springs Rd., Hillsboro 63050
 Central, Suzy Rauls, PO Box 96, Hillsboro 63050
 High Ridge, Sam Komo, 6026 Clearview, House Springs 63051
 High Ridge, Sandi Wilkins, 1507 Cleo Ct., High Ridge 63049
 Imperial, Charles Brodell, 1952 Birchwood Dr., Barnhart 63012
 Imperial, Fran Newkirk, 36 Huntleigh Woods, Barnhart 63012
 Joachim, Wayne Stanley, 4200 Hillsboro Hematite Rd., Festus 63028
 Joachim, Carol Shelley, 816 Alta Ave., Pevely 63070
 Meramac, Don Geatley, 8809 Byrnesville Rd., Cedar Hill 63016
 Meramac, Patricia Gille, 132 Forest Dr., Eureka 63025
 Plattin, Ed Page, 8 Seclusion Woods, Festus 63028
 Plattin, Julie Wagner, 3099 Oakvale Rd., De Soto 63020
 Riverview, Benjamin DeClue, 200 N. Taylor Ave., Crystal City 63019
 Riverview, Linda Schilly, 313 Jefferson Ave., Crystal City 63019
 Rock, Rick Johnson, 2500 Greenway, High Ridge 63049
 Rock, Mary Broida, 24 W. Lakewood Dr., Fenton 63026
 Valle, Richard Henry, 415 Lueking Dr., De Soto 63020
 Valle, Peggy Bingham, 903 Kennett St., De Soto 63020
 Windsor, Pete Nichols, 4218 Missouri Pacific Rd., Arnold 63010
 Windsor, Mary Ann Nichols, 4218 Missouri Pacific Rd., Arnold 63010

Johnson County

Chair, Delbert Bodenhamer, 530 Edgewood Dr., Warrensburg 64093
Vice chair, Renee Betz, 209 W. Gay St., Warrensburg 64093

Secretary, Oleta Cone, 739 S.W. 700, Holden 64040
Treasurer, Robert Simmons, 429 N.W. 1025, Warrensburg 64093

Knox County

Chair, Quenlin Greenley, RR 1, Box 254, Novelty 63460
Vice chair, Karen Hall, PO Box 4, Novelty 63460
Secretary, Pat Parsons, PO Box 27, Edina 63537
Treasurer, Janis McGinnis, RR 1, Edina 63537

Laclede County

Chair, Don Fohn, PO Box 9, Eldridge 65463
Vice chair, Elizabeth Greer-Esther, 18212 Oasis Dr., Phillipsburg 65722
Secretary, Betty Vlach, 17231 Lilac Rd., Lebanon 65536
Treasurer, Bill Williams, 466 Lincoln, Lebanon 65536
 Auglaize, Dallas Luthy, 29599 Rockridge Ln., Lebanon 65536
 Auglaize, Mildred Donald, 22814 Iowa Rd., Lebanon 65536
 East Lebanon, Paul Massey, 368 N. Jefferson, Lebanon 65536
 East Lebanon, Marilyn Kay Kneedler, 626 E. Fremont Rd., Lebanon 65536
 Eldridge, Don Fohn, PO Box 9, Eldridge 65463
 Eldridge, Betty Vlach, 17231 Lilac Rd., Lebanon 65536
 Franklin, Roger Pate, 18437 Hwy. B, Lebanon 65536
 Franklin, Rachel Massey, 15720 Hwy. HH, Lebanon 65536
 Maysmith, Glen Sherrer, 30250 Starling Dr., Stoutland 65567
 Maysmith, Esther Sherrer, 30250 Starling Dr., Stoutland 65567
 Osage, Robert Dotson, 25638 Hwy. MM, Lebanon 65536
 Osage, Judy Dotson, 25638 Hwy. MM, Lebanon 65536
 Phillipsburg, Carl Barber, 14901 Pecan Dr., Lebanon 65536
 Phillipsburg, Tina, 12105 Birch Rd., Phillipsburg 65722
 Spring Hollow, Christ Cotrel, 26491 Maine Dr., Lebanon 65536
 Spring Hollow, Laura Valenti, 25698 Misty View Dr., Lebanon 65536
 Union, JoAnn Woody, 10229 Aspen Rd., Conway 65632
 Washington, John Esther, 18212 Oasis Dr., Phillipsburg 65722
 Washington, Elizabeth Greer-Esther, 18212 Oasis Dr., Phillipsburg 65722
 West Lebanon, Charles Fletcher, 20763 Route 66, Lebanon 65536
 West Lebanon, Kathy Berry, 456 N. Madison Ave., Lebanon 65536

Lafayette County

Chair, Bruce Whitsitt, 3659 Hwy. H, Mayview 64071
Vice chair, Jill Sutherland, 1106 Olive, Higginsville 64037
Secretary, Terrence Messonnier, 407 E. Chestnut, Odessa 64076
Treasurer, Vickie Whitsitt, PO Box 674, Higginsville 64037
 Clay, Bud Jones, 7789 Mulberry Rd., Odessa 64076
 Clay, Bonnie Bell, PO Box 93, Napoleon 64074
 Davis, Frank Alumbaugh, 617 W. 30th St., Higginsville 64037
 Davis, Vickie Whitsitt, PO Box 674, Higginsville 64037
 Dover, Robert Stockman, 17801 Hwy. 213, Higginsville 64037
 Dover, Jill Sutherland, 1106 Olive, Higginsville 64037

Freedom, Ian Pollard, PO Box 275, Concordia 64020
 Freedom, Darla Anderson, PO Box 28, Concordia 64020
 Lexington, Bob Mitchell, 79 Tomahawk Ln, Lexington 64067
 Lexington, Loveedah Nadler, 545 N. 17th, Lexington 64067
 Middleton, Larry Salyer, 707 E. Washington, Waverly 64096
 Sni-a-bar, Henry Grubb, 4166 Grubb Rd., Odessa 64076
 Sni-a-bar, Sharon Petkoff, 1619 Hwy. Z, Bates City 64011
 Washington, Bruce Whitsitt, 3659 Hwy. H, Mayview 64071

Lawrence County

Chair, Jim Kabell, 4094 Hwy. UU, Miller 65707
Vice chair, Loretta Thomas, 1113 Lawrence 1050, Miller 65707

Lewis County

Chair, Bob Veatch, 409 S. Elm St., Lewistown 63452
Vice chair, Marion Walter, 301 N. 15th, Canton 63435

Lincoln County

Chair, Thomas Burkemper, 243 Hill Creek Rd., Troy 63379
Vice chair, Julie Hoffman, 12 Myron Pl., Troy 63379
Secretary, Robert Guinness, 199 Long Blvd., Elsberry 63343
Treasurer, Dottie Crenshaw, 205 Peach St., Elsberry 63343

Linn County

Chair, Randy Wade, 21347 Galaxy Rd., Laclede 64651
Vice chair, Peggy Ward, 25179 Ivory Dr., Browning 64630
Secretary, Mary Enyeart, 414 N. Monroe, Brookfield 64628
Treasurer, Terry Tschannen, 323 E. Farragut, Brookfield 64628
 North Benton, John Grice, 13420 Fawn Dr., Browning 64630
 North Benton, Mary Grice, 13420 Fawn Dr., Browning 64630
 South Benton, Kenny Creason, 20512 Hwy. C, Purdin 64674
 South Benton, Rhonda Creason, 20512 Hwy. C, Purdin 64674
 Brookfield 1, Terry Tschannen, 323 E. Farragut, Brookfield 64628
 Brookfield 1, Mary Enyeart, 414 N. Monroe, Brookfield 64628
 Brookfield 2, William Devoy, 415 Maple, Brookfield 64628
 Brookfield 4, Jean Teeter, 207 Markham Ct., Brookfield 64628
 Bucklin, Donald Noah, 112 Walnut St., Bucklin 64631
 Bucklin, Lisa Finney, 26730 Hwy. 129, Bucklin 64631
 Clay, Selby Engleman, 23177 Castle Dr., Meadville 64659
 Clay, Eudora Fitzpatrick, 18718 Bow Dr., Linneus 64653
 Enterprise, Jerry Ward, 25179 Ivory Dr., Browning 64630
 Enterprise, Peggy Ward, 25179 Ivory Dr., Browning 64630
 Grantsville, Jake Yagel, 22881 Hollow, Purdin 64674
 Grantsville, Phyllis Forst, 18988 Island Dr., Linneus 64653

Jackson, Pat Gooch, 15604 Doe Dr., Purdin 64674
 Jefferson, Randy Wade, 21347 Galaxy Rd., Laclede 64651
 Jefferson, Margery Curley, 1201 Pine, Laclede 64651
 Locust Creek, Jim Libby, 23884 Falcon Dr., Linneus 64653
 Locust Creek, Loretta Brookshier, 21950 Getty Rd., Linneus 64653
 Marceline 1, Tracy Carlson, 325 Santa Fe, Marceline 64658
 Marceline 2, Rick Solomon, 35158 Hwy. WW, Marceline 64658
 Marceline 3, Robert Stuart, 211 Garcia, Marceline 64658
 Marceline 3, Marjorie Stuart, 211 Garcia, Marceline 64658
 Marceline 4, Marlene Graves, 607 S. Kansas Ave., Marceline 64658
 North Salem, Clyde Ware, 34979 Marvel Rd., New Boston 63557
 North Salem, Garnett Moffitt, 31049 Lama, Winigan 63566
 Parson Creek, Kathy Hunt, 108 S. Linn St., Meadville 64659
 Yellow Creek, Doug Black, 29560 Katy Rd., St. Catharine 64628

Livingston County

Chair, Wayne Ware, 15844 LIV 45, Mooresville 64664
Vice chair, Elizabeth Ellsberry, 225 15th St., Chillicothe 64601
Secretary, Gordon Smith, 2104 Ridgecraft, Chillicothe 64601
Treasurer, Sherry Parks, 95 Hillcrest St., Chillicothe 64601
 Ward 1, Gordon Vinson, 2005 Webster, Chillicothe 64601
 Ward 1, Ann Vinson, 2005 Webster, Chillicothe 64601
 Ward 2, Elizabeth Ellsberry, 225 15th St., Chillicothe 64601
 Ward 3, Richard Knouse, 225 Turner St., Chillicothe 64601
 Blue Mound, Doug Hughes, 22380 LIV 429, Dawn 64638
 Chillicothe, Steve Ripley, 12276 LIV 222, Chillicothe 64601
 Jackson, William Christison, 5709 Hwy. J, Chillicothe 64601
 Jackson, Dixie Christison, 5709 Hwy. J, Chillicothe 64601
 Mooresville, Wayne Ware, 15844 LIV 45, Mooresville 64664
 Joy Sievering, 4197 LIV 4068, Chillicothe 64601
 Sampset, Mark Wisner, 1856 Hwy. 190, Chillicothe 64601
 Sampset, Rebecca Wisner, 1856 Hwy. 190, Chillicothe 64601
 Wheeling, Marjorie Murry, 803 Hwy. B, Wheeling 64688

Macon County

Chair, Frankie Wright, 37587 State Hwy. Y, Jacksonville 65270
Vice chair, Glenda Schroeder, 24791 State Hwy. J, Atlanta 63530
Secretary, Cindy Vik, 1303 W. Bourke, Macon 63552
Treasurer, John Hawkins, 13894 Caravan Ave., Ethel 63539
 Bevier, Michael Ugolini, 31607 State Hwy. C, PO Box 26, Bevier 63532
 Bevier, Pamela Ugolini, 31607 State Hwy. C, PO Box 26, Bevier 63532
 Bevier City, Floyd Kilgore, 511 Shelby St., Bevier 63532

Bevier City, Joan Kilgore, 511 Shelby St., Bevier 63532
 Callao, Chester May, 319 Kenton St., Callao 63534
 Callao, Imogene May, 319 Kenton St., Callao 63534
 Chariton, Phillip Long, 34703 State Hwy. C, Bevier 63532
 Chariton, Sheila Long, 34703 State Hwy. C, Bevier 63532
 Drake, John Hawkins, 13894 Caravan Ave., Ethel 63539
 Drake, Hazelle Hawkins, 13894 Caravan Ave., Ethel 63539
 Eagle, Craig Jones, 31315 Hwy. DD, Macon 63552
 Eagle, Colleen Jones, 31315 Hwy. DD, Macon 63552
 Hudson, Robert Walker, 28832 U.S. Hwy. 63, Macon 63552
 Hudson, Kathryn Walker, 28832 U.S. Hwy. 63, Macon 63552
 Independence, Glenda Schroeder, 24791 State Hwy. J, Atlanta 63530
 Jackson, James Replogle, 24791 State Hwy. J, Atlanta 63530
 La Plata Ward 1, John Collum, 524 W. Phipps, La Plata 63549
 La Plata Ward 1, Mary Collum, 524 W. Phipps, La Plata 63549
 La Plata Ward 2, Robert Baker, 512 E. Moore, La Plata 63549
 La Plata Ward 2, Alma Baker, 512 E. Moore, La Plata 63549
 Liberty, Randall Watson, 24092 Garden St., Bevier 63532
 Liberty, Elma Cross, 27932 State Hwy. 3, Callao 63534
 Macon
 Ward 1, John Hartung, 403 Walnut St., Macon 63552
 Ward 1, Marilyn Roberts, 1306 Benton Dr., Macon 63552
 Ward 2, Dale Clarke, 501 N. Rubey, Macon 63552
 Ward 2, Pat Clarke, 501 N. Rubey, Macon 63552
 Ward 3, Kenneth Vik, 1303 W. Bourke, Macon 63552
 Ward 3, Cindy Vik, 1303 W. Bourke, Macon 63552
 Ward 4, Clarence Walker, 304 E. Seventh, Macon 63552
 Ward 4, Gloria Walker, 304 E. Seventh, Macon 63552
 Middle Fork, Frankie Wright, 37587 State Hwy. Y, Jacksonville 65270
 Middle Fork, Norma Wright, 37587 State Hwy. Y, Jacksonville 65270
 Morrow, Wayne Lyda, 37882 Garland Pl., Callao 63534
 Morrow, Crystal Lyda, 37882 Garland Pl., Callao 63534
 Narrows, Ronnie Switzer, 31255 Laser St., Excello 65247
 Narrows, Shirley Switzer, 31255 Laser St., Excello 65247
 Round Grove, John Jones, 29806 State Hwy. K, Macon 63552
 Russell, Dennis Speak, 24370 Crystal Ave., New Cambria 63558
 Russell, Norma Speak, 24370 Crystal Ave., New Cambria 63558

Madison County

Chair, Margie Young, 1784 Bus. Hwy. 67, Fredericktown 63645
Vice chair, Verlon Young, 1784 Bus. Hwy. 67, Fredericktown 63645
Secretary, Orville Robbs, 1231 Madison 535, Fredericktown 63645
Treasurer, Lorene Robbs, 1231 Madison 535, Fredericktown 63645
 Big Creek, Terry Hovis, 4975 Hwy. M, Fredericktown 63645
 Marquand, Dennis Eward, 121 N. Whitener 63655

Mine LaMotte, Phillip Page, 1175 Beach Dr., Fredericktown 63645
 Polk, Orville Robbs, 1231 Madison 535, Fredericktown 63645
 Polk, Lorene Robbs, 1231 Madison 535, Fredericktown 63645
 St. Francis, Arthur Vincent, 2930 Hwy. E, Fredericktown 63645
 St. Francis, Paula Francis, 1801 Madison 503, Fredericktown 63645
 St. Michaels, Verlon Young, 1784 Bus. Hwy. 67, Fredericktown 63645
 St. Michaels, Margie Young, 1784 Bus. Hwy. 67, Fredericktown 63645
 12 Mile, Bob Hardin, 7867 Hwy. C, Fredericktown 63645
 12 Mile, Joan Hardin, 7867 Hwy. C, Fredericktown 63645

Maries County

Chair, Greg Stratman, PO Box 97, Vienna 65582
Vice chair, Rhonda Brewer, 32421 Maries Rd. 409, Belle 65013
Secretary, Barb Meyer, 35816 Hwy. 133, Meta 65058
Treasurer, Ronnie Terrill, 32393 Maries Rd. 409, Belle 65013
 Jackson, Greg Stratman, PO Box 97, Vienna 65582
 Jackson, Mary Jane Crum, 32371 Hwy. 63 N., Vienna 65582
 Jefferson, Ronnie Terrill, 32393 Maries Rd. 409, Belle 65013
 Jefferson, Rhonda Brewer, 32421 Maries Rd. 409, Belle 65013
 Boone, Ron Meyer, 35816 Hwy. 133, Meta 65058
 Boone, Barb Meyer, 35816 Hwy. 133, Meta 65058
 Johnson, Lowell Touding, 25560 County Rd. 430, St James 65559
 Johnson, Bette Touding, 25560 County Rd. 430, St James 65559
 Spring Creek, Homer Halbert, 18318 Hwy. A, Rolla 65401
 Spring Creek, Jewell Hart, 17258 Maries Rd. 519, Vichy 65580
 Miller, Sony Helton, 38603 Maries Rd. 609, Brinktown 65443

Marion County

Chair, Jim Browning, 423 Sutton Dr., Palmyra 63461
Vice chair, Joyce Kesner, 25 Settlers Tr., Hannibal 63401
Secretary, Patricia Drebenstedt, 2557 County Rd. 167, Philadelphia 63463
Treasurer, John Hark, 3310 Arapaho, Hannibal 63401
 Mason, Ward 1, John Hark, 3310 Arapaho, Hannibal 63401
 Mason
 Ward 1, Carol Utterback, 4910 Prospect Ave., Hannibal 63401
 Ward 2, John Lyng, 625 Grand Ave., Hannibal 63401
 Ward 2, Debbie Jackson, #8 Hamlin Heights, Hannibal 63401
 Ward 3, Joe Frese, 208 N. Eighth St., Hannibal 63401
 Ward 3, Kim Kesner, 1208 Hill St., Hannibal 63401
 Ward 4, Melanie Powell, 720 Hickory St., Hannibal 63401
 Ward 5, Owen Ransdell, 1502 Hatch, Hannibal 63401

Ward 5, Mary Ransdell, 1502 Hatch, Hannibal 63401
 Miller, Richard Turner, 8368 County Rd. 424, Hannibal 63401
 Liberty, James Ragar, 4801 Hwy. 61, Palmyra 63461
 Liberty, Jim Browning, 423 Sutton Dr., Palmyra 63461
 Liberty, Jane Carnahan, 15 Leach Ave., Palmyra 63461
 Liberty, Betty Ragar, 4801 Hwy. 61, Palmyra 63461
 South River, Rachel Bode, 6950 County Rd. 263, Palmyra 63461
 South River, Lyndon Bode, 6950 County Rd. 263, Palmyra 63461
 Warren, Gene Denish, 5369 Hwy. K, Hunnewell 63443
 Warren, Valerie Dornberger, 5836 County Rd. 253, Palmyra 63461
 Union, Ronald Kesner, 2292 County Rd. 168, Philadelphia 63463
 Union, Patricia Drebenstedt, 2557 County Rd. 167, Philadelphia 63463
 Round Grove, Marvin Bringer, 4125 County Rd. 118, Maywood 63454
 Round Grove, Loretta, Bringer, 4125 County Rd. 118, Maywood 63454
 Fabius, Ralph Griesbaum, 920 County Rd. 315, Taylor 63471
 Fabius, Cindy Griesbaum, 920 County Rd. 315, Taylor 63471

McDonald County

Chair, Tina Samuel, PO Box 96, Pineville 64856
Vice chair, William Brower, 299 Chandler Ln., Anderson 64831
Secretary, Deborah Brower, 299 Chandler Ln., Anderson 64831
Treasurer, Gayle Brock, 1637 Indian Creek Rd, Anderson 64831
 Anderson East, Gayle Brock, 1637 Indian Creek Rd, Anderson 64831
 Anderson East, Linda Brock, 1637 Indian Creek Rd., Anderson 64831
 Anderson West, Ernie Nicoletti, 1402 Banner Rd., Goodman 64843
 Anderson West, Mary Jane Rogers, 4007 Split Log Rd., Goodman 64843
 Buffalo-Hart, Frank Boyer, 212 Boyer Ln., Seneca 64865
 Buffalo-Hart, Joyce Boyer, 212 Boyer Ln., Seneca 64865
 Buffalo-May, Rex Cruikshank, 1266 Fiddlers Ridge, Goodman 64843
 Buffalo-May, Joyce Cruikshank, 1266 Fiddlers Ridge, Goodman 64843
 Center, Molia Bilby, 17237 E. State Hwy. 90, Washburn 65772
 Elkhorn, Gary Waters, 772 Waters Rd., Stella 65772
 Elkhorn, Cloteel Atkins, 1241 Atkins Rd., Goodman 64843
 Elk River-East, Robert Evenson, 843 Deer Creek Rd., Noel 64854
 Elk River-East, Dee Anne Evenson, 843 Deer Creek Rd., Noel 64854
 Erie-Goodman, Shirley Capps, 215 Maverick St., Goodman 64843
 Erie-McNatt, John Hamm, 4114 Peach Orchard Rd., Anderson 64831
 McMullen-Coy, William Brower, 299 Chandler Ln., Anderson 64831

McMillen-Coy, Deborah Brower, 299 Chandler Ln., Anderson 64831
 McMillen-Tiff, Dana Oakes, 424 Langley Rd., Anderson 64831
 Mountain, Allen Morgan, RR 1, Box 2425-B, Seligman 65745
 Mountain, Angie Morgan, RR 1, Box 2425-B, Seligman 65745
 Pineville North, Harold Littlefield, 1596 Hambrich Hollow Rd., Pineville 64856
 Pineville North, Lelania Littlefield, 1596 Hambrich Hollow Rd., Pineville 64856
 Pineville South, Tina Samuel, PO Box 96, Pineville 64856
 Prairie, Edward Soltow, 407 W. Cherokee, Southwest City 64863
 Richwood, Marvin Burnett, 1364 Rt. JJ, Rocky Comfort 64861
 Richwood, Barbara Burnett, 1364 Rt. JJ, Rocky Comfort 64861
 White Rock, Jamey Cope, 21300 U.S. Hwy., Pineville 64856
 White Rock, Mary Lou Shaddox, PO Box 658, Pineville 64856

Mercer County

Chair, Brad Bruse, RR 1, Box 72-A, Princeton 64673
Vice chair, Terri Moore, 416 S. Ballew, Princeton 64673

Miller County

Chair, Marvin Urfer, PO Box 192, Lake Ozark 65049
Vice chair, Pat Dotson, 136 Blue Ridge Rd., Kaiser 65047
Secretary, Judy Prince, Brumley 65017
Treasurer, Barbara Keith, 188 Crow Rd., Tuscumbia 65082

Mississippi County

Chair, June Majors, 320 DeField Ave., East Prairie 63845
Vice chair, J.C. Stallings, 7 E. Willow Dr, Charleston 63834
Secretary, Betty Hearnes, Box 509, Charleston 63834
Treasurer, Sandra DeField, 1535 E. 10th Rd, Charleston 63834
 Long Prairie, Linda Majors, 1373 N. Hwy. B, Bertrand 63823
 St. James, Marty Pullen, RR 1, East Prairie 63845
 St. James, June Majors, 320 DeField Ave., East Prairie 63845
 Tywappity, J.C. Stallings, 7 E. Willow Dr., Charleston 63834
 Tywappity, Betty Hearnes, Box 509, Charleston 63834

Moniteau County

Chair, Leah McNay, 54362 Possum Trot Rd., Jamestown 65046
Vice chair, John McNay, 54362 Possum Trot Rd., Jamestown 65046

Monroe County

Chair, Floyd Lawson, 203 Fair, PO Box 36, Paris 65275
Vice chair, Becky Vanlandingham, 30825 Rt. D, Paris 65275

Montgomery County

Chair, JoAnn Reagan, 113 Penrose Ln., Montgomery City 63361

Vice chair, Mike Poindexter, 117 Case Rd., Montgomery City 63361
Secretary, Ann Scarlet, 628 N. Sturgeon, Montgomery City 63361
Treasurer, Barry Hubbard, 15 Big Bird Rd., Montgomery City 63361
 Montgomery, Mike Poindexter, 117 Case Rd, Montgomery City 63361
 Montgomery, JoAnn Reagan, 113 Penrose Ln., Montgomery City 63361
 Danville, Barry Hubbard, 15 Big Bird Rd, Montgomery City 63361
 Danville, Ann Scarlet, 628 N. Sturgeon, Montgomery City 63361
 Bear Creek, Dean Rodgers, 1170 Hwy. E., Bellflower 63333
 Loutre, Paul Adams, 200 Rivertrail Rd., Hermann 65041
 Loutre, Ruth Adams, 200 Rivertrail Rd., Hermann 65041
 Prairie, Gary Regot, Box 92, Middletown 63359
 Prairie, DeAnna Regot, Box 92, Middletown 63359

Morgan County

Chair, Edmond Thomas, 27299 High Ridge Dr, Gravois Mills 65037
Vice chair, Norvetta Johnson, 5519 Hwy. D, Syracuse 65354
Secretary, James McNay, 27555 Shorty Rd., Barnett 65011
Treasurer, Rosslyn Steinmeyer, 10206 Hwy. 52, Versailles 65084
 Buffalo, Edmond Thomas, 27299 High Ridge Dr, Gravois Mills 65037
 Buffalo, Joyce Thomas 27299 High Ridge Dr., Gravois Mills 65037
 Haw Creek, Roy Steinmeyer, 10206 Hwy. 52, Versailles 65084
 Haw Creek, Rosslyn Steinmeyer, 10206 Hwy. 52, Versailles 65084
 Mill Creek, Bob Johnson, 5519 Hwy. D, Syracuse 65354
 Mill Creek, Norvetta Johnson, 5519 Hwy. D, Syracuse 65354
 Moreau, Clark Hunter, 15563 Glensted, Versailles 65084
 Moreau, Sue Hunter, 15563 Glensted, Versailles 65084
 Osage, James McNay, 27555 Shorty Rd., Barnett 65011
 Osage, Beverly McNay, 27555 Shorty Rd., Barnett 65011
 Richland, Dwight Mertgen, 6689 Hwy. JJ, PO Box 23, Florence 65329
 Richland, Erma Woolery, 6975 Hwy. 135, Florence 65329

New Madrid County

Chair, Buck Hunter, 22 Greenbriar, New Madrid 63869
Vice chair, Patty Moody, 722 E. 10th, Portageville 63873
Secretary, Bruce Huffstutler, 39 Huffstutler Dr., Matthews 63867
Treasurer, Ravenna Grissom, 120 St. Virginia, New Madrid 63869

Newton County

Chair, Vernon Pogue, 913 College, Neosho 64850
Vice chair, Mary Elliott, 9531 E. 86 Hwy., Neosho 64850
Secretary, Sharon Tracy, 589 Cemetery Rd., Neosho 64850
Treasurer, Charles Compton, 4410 Old Hwy. 71, Joplin 64804
 East Neosho, Bill Horton, 15662 Monark Dr., Neosho 64850

East Neosho, Sharon Tracy, 589 Cemetery Rd., Neosho 64850

West Neosho, George Mustard

West Neosho, Mary Elliott, 9531 E. 86 Hwy., Neosho 64850

Neosho #2, Vernon Pogue, 913 College, Neosho 64850

Neosho #3, Comer Parks, PO Box 896, Neosho 64850

Neosho #3, Wilma Miller, 332 S. Washington, Neosho 64850

Neosho #4, Glenn Kirby, 329 Park St., Neosho 64850

Neosho #4, Valerie Kirby, 329 Park St., Neosho 64850

Staples West, Douglas Brooks, 3724 Chipmunk Dr., Joplin 64804

Staples West, Marsha Frazier, 3627 Cherry Rd., Joplin 64804

Thurman, Charles Compton, 4410 Old Hwy. 71, Joplin 64804

Thurman, Patricia Compton, 4410 Old Hwy. 71, Joplin 64804

Wentworth, David Wagner, 3351 Teal Dr., Sarcoxie 64862

Wentworth, Susan Wagner, 3351 Teal Dr., Sarcoxie 64862

Nodaway County

Chair, Joe Baumli, 30613 U.S. Hwy. 71, Maryville 64468

Vice chair, Elizabeth Welch, 316 S. Hughes, Parnell 64468

Oregon County

Chair, Dale Johnson, PO Box 363, Alton 65606

Vice chair, Ellen Kauffman, RR 3, Box 153-A, Birch Tree 65438

Secretary, Judy Young, PO Box 386, Alton 65606

Treasurer, Winfred Kornegay, RR 1, Box 1128, Thayer 65791

Big Apple, Ron McNear, RR 1, Box 149, Koshkonong 65692

Big Apple, Jane McNear, RR 1, Box 149, Koshkonong 65692

Cedar Bluff, Glen Gazaway, RR 9, Box 516, Gatewood 63942

Cedar Bluff, Jewell Gazaway, RR 9, Box 516, Gatewood 63942

Couch, Jim Lawrence, RR 1, Box 1888, Couch 65690

Couch, Dianne Lawrence, RR 1, Box 1888, Couch 65690

Jeff, Winfred Kornegay, RR 1, Box 1128, Thayer 65791

Jeff, Vivian Kornegay, RR 1, Box 1128, Thayer 65791

Jobe-Billmore, Kenneth Martin, RR 1, Box 1808, Couch 65690

Jobe-Billmore, Vinita Martin, RR 1, Box 1808, Couch 65690

Johnson-Ozark, Wesley Van Camp, RR 1, Box 1262, Alton 65606

Johnson-Ozark, Susie Van Camp, RR 1, Box 1262, Alton 65606

Moore-Blackpond, Claude Malone, HC 3, Box 95, Birch Tree 65438

Moore-Blackpond, Ellen Kauffman, RR 3, Box 153-A, Birch Tree 65438

Myrtle, David Sorrell, RR 1, Box 151, Myrtle 65778

Myrtle, Geneva Sorrell, RR 1, Box 151, Myrtle 65778

Piney No. 1, William Young, PO Box 386, Alton 65606

Piney No. 1, Judy Young, PO Box 386, Alton 65606

Piney No. 2, Larry Simmons, PO Box 162, Alton 65606

Piney No. 2, Daisy Simmons, PO Box 162, Alton 65606

Thayer No. 1, Don Shehorn, RR 2, Box 2055, Thayer 65791

Thayer No. 1, Mary Lee Shehorn, RR 2, Box 2055, Thayer 65791

Thayer No. 2, A.D. Pierce, 107 Holmes, Thayer 65791

Thayer No. 2, Betty Morris, 917 Chestnut, Thayer 65791

Woodside-Falling Spring, Dale Johnson, PO Box 363, Alton 65606

Woodside-Falling Spring, Carolyn Johnson, PO Box 363, Alton 65606

Osage County

Chair, Larry Hunt, 13 County Rd. 420, Linn 65051

Vice chair, Paula Mulvania, 154 Mulvania Ln., Linn 65051

Secretary, Lucille Brune, PO Box 22, 303 Hwy. 63 N., Freeburg 65035

Treasurer, Vincent Brune, PO Box 22, 303 Hwy. 63 N., Freeburg 65035

Benton, David Maxey, 167 County Rd. 316, Chamois 65024

Benton, Judith Maxey, 167 County Rd. 316, Chamois 65024

Crawford, Larry Hunt, 13 County Rd. 420, Linn 65051

Crawford, Paula Mulvania, 154 Mulvania Ln., Linn 65051

Jefferson, Kenneth Schuch, 555 County Rd. 706, Belle 65013

Jefferson, Joyce DeSandro, 555 County Rd. 706, Belle 65013

Linn, Robert Schmitz, 122 Samson Century Ln., Bonnots Mill 65016

Linn, Barbara Schmitz, 104 Churchill St., Bonnots Mill 65016

Washington, Vincent Brune, PO Box 22, 303 Hwy. 63 N., Freeburg 65035

Washington, Lucille Brune, PO Box 22, 303 Hwy. 63 N., Freeburg 65035

Ozark County

Chair, Mike Andersland, Gainsville 65655

Vice chair, Mrs. Andersland, Gainsville 65655

Pemiscot County

Chair, Pat Hoskins, 3077 State Hwy. C, Steele 63877

Vice chair, Wendell Hoskins, 3077 State Hwy. C, Steele 63877

Secretary, Vickie Gale, RR 1, Box 61, Hayti 63851

Treasurer, Doyle Woods, 1006 Grand Ave., Caruthersville 63830

Braggadocio, Harold Jackson, 2790 State Hwy. C, Steele 63877

Braggadocio, Betty Jane Jackson, 2790 State Hwy. C, Steele 63877

Butler, Harold Miller, 964 E. State Hwy. T, Portageville 63877

Butler, Carol Miller, 964 E. State Hwy. T, Portageville 63877

Corcord, Mel Gale, RR 1, Box 61-C, Hayti 63851

Corcord, Vickie Gale, RR 1, Box 61-C, Hayti 63851

Cooter, Randy McDaniel, 158 Locust, Steele 63877

Cooter, Lanice Samford, 308 Coil St., Steele 63877

Hayti, Mark Cartee, 709 Patricia, Hayti 63851

Hayti, Vickie Cartee, 709 Patricia, Hayti 63851

Holland, Jerry King, PO Box 224, Holland 63853

Holland, Charlotte Norrid, Drawer M, Holland 63853

Little Prairie, Doyle Woods, 1006 Grand Ave., Caruthersville 63830

Little Prairie, Joan VanAusdall, RR 1, Box 142, Caruthersville 63830
 Pascola, Cleo Brents, General Delivery, Pascola 63871
 Pascola, Elma Jean Marchbanks, 9949 State Hwy. A, Bragg City 63827
 Pemiscot, Charlene Powell, 2916 E. Hwy. 164, Caruthersville 63830
 Virginia, Wendell Hoskins, 3077 State Hwy. C, Steele 63877
 Virginia, Pat Hoskins, 3077 State Hwy. C, Steele 63877
 Little River, Billy Woodall, RR 1, Box 4, Wardell 63879
 Little River, Connie Woodall, RR 1, Box 4, Wardell 63879

Perry County

Chair, Marty Eggemeyer, 300 Old St. Mary's Rd, Perryville 63775
Vice chair, Ruth Ellen Weinrich, 2077 PCR 508, Perryville 63775
Secretary, Pat Christisen, 1355 PCR 600, Perryville 63775
Treasurer, Dennis Mattingly, 3286 PCR 910, Perryville 63775

Pettis County

Chair, William Chapman, 102 E. 32nd, Sedalia 65301
Vice chair, Ashley Beard, 26014 Forest Ridge Rd., Sedalia 65301
Secretary, Connie McLaughlin, 2425 Clinton Rd., Sedalia 65301
Treasurer, Jerry Harlan, 33687 Lee Rd., Sedalia 65301
 Ward 1, Prec 2, Shirley McCown, 1716 W. Fifth, Sedalia 65301
 Ward 1, Prec 3, Rudy Rouchka, 1818 W. 11th, Sedalia 65301
 Ward 1, Prec 3, Donna Heembrock, 1108 Herold, Sedalia 65301
 Ward 2, Prec 3, William Jefferies, 731 E. Fifth, Sedalia 65301
 Ward 3, Prec 1, Janet Kresse, 1700 E. 22nd, Sedalia 65301
 Ward 3, Prec 2, Bill Griffith, 628 E. 12th, Sedalia 65301
 Ward 3, Prec 2, Georgia Griffith, 628 E. 12th, Sedalia 65301
 Ward 3, Prec 3, Mary Lou Heather, 1010 E. 14th, Sedalia 65301
 Ward 3, Prec 3, Lawrence Roe, 2100 E. Ninth, Sedalia 65301
 Ward 4, Prec 1, William Chapman, 102 E. 32nd, Sedalia 65301
 Ward 4, Prec 1, Beverly Chapman, 102 E. 32nd, Sedalia 65301
 Ward 4, Prec 2, Raymond Bell, 2611 Stephenson, Sedalia 65301
 Ward 4, Prec 2, Pricilla Young, 216 Driftwood, Sedalia 65301
 Ward 4, Prec 3, Max Mitchell, 1020 S. Barrett, Sedalia 65301
 Ward 4, Prec 3, Tara Melton, 1404 S. Park, Sedalia 65301
 Bowling Green, Jerry Harlan, 33687 Lee Rd., Sedalia 65301
 Bowling Green, Margaret Harlan, 33687 Lee Rd., Sedalia 65301
 Cedar, Jeanne Brown, 19682 Taney Rd., Sedalia 65301
 Dresden, Joe Westermier, 21458 NFO Rd., La Monte 65337
 Dresden, Mary Beth DeMotte, 22375 Buckeye Rd., LaMonte 65337
 Flat Creek, Jesse Blankenship, 22285 Hwy. F, Sedalia 65301

Flat Creek, Janie Kindle, 28950 S. Grand, Sedalia 65301
 Green Ridge, Pam Doane, 204 W. Cooper, Green Ridge 65332
 Heath Creek, George McCollum, 18957 Hwy. JJ, Sedalia 65301
 Heath Creek, Linda McCollum, 18957 Hwy. JJ, Sedalia 65301
 Houstonia, Dennis Klenke, 10203 Rangeline Rd., Houstonia 65333
 Houstonia, Janice Klenke, 10203 Rangeline Rd., Houstonia 65333
 LaMonte, Amy Schouien, 1013 S. Main, LaMonte 65337
 Longwood, Alice Burlingame, 25962 Spring Garden Rd., Houstonia 65333
 Prairie, Rob Russell, 1505 Hunter's Circle, Sedalia 65301
 Prairie, Margaret Beard, 26014 Forest Ridge Rd., Sedalia 65301
 Sedalia East, Oscar Lawson, 2925 Suburban Ln., Sedalia 65301
 Sedalia East, Alice Fairfax, 27248 Goodwill Chapel Rd., Sedalia 65301
 Sedalia West, Mike Ackerman, 23280 Hwy. B, Sedalia 65301
 Sedalia West, Charli Ackerman, 23280 Hwy. B, Sedalia 65301
 Smithton West-Brooking Park, Jim Ellis, 6125 McVey Rd., Sedalia 65301
 Smithton West-Brooking Park, Marguerite Ellis, 6125 McVey Rd., Sedalia 65301

Phelps County

Chair, Lawrence Christensen, 14190 State Rt. Y, Rolla 65401
Vice chair, Jan Viessman, 10975 County Rd. 3110, Rolla 65401
 Arlington, Richard Myers, 12476 County Rd. 7530, Newburg 65550
 Arlington, Luce Myers, 12476 County Rd. 7530, Newburg 65550
 Cold Springs, Wayne Light, 15504 County Rd. 7220, Newburg 65550
 Cold Springs, Dorothy Light, 15504 County Rd. 7220, Newburg 65550
 Dawson, John Gibson
 Dillon, Tony Viessman, 10975 County Rd. 3110, Rolla 65401
 Dillon, Jan Viessman, 10975 County Rd. 3110, Rolla 65401
 Doolittle 3, Nita Mihfeld, 16890 Lakewood Dr., Newburg 65550
 Edgar South, Caroline Dunham, PO Box 176, Edgar Springs 65462
 Meramec, Ed Skaggs, 19900 Hwy. Eight, St. James 65559
 Meramec, Brenda Skaggs, 19900 Hwy. Eight, St. James 65559
 Miller, Lawrence Christensen, 14190 State Rt. Y, Rolla 65401
 Miller, Lola Howe, PO Box 565, Rolla 65402
 Rolla Outer, Bud Beechner, 12455 County Rd. 7060, Rolla 65401
 Rolla Outer, Paulette Beechner, 12455 County Rd. 7060, Rolla 65401
 Rolla 1, Mark Rolufs, 624 Salem Ave., Rolla 65401
 Rolla 1, Janet McKean, PO Box 722, Rolla 65402
 Rolla 3, Bill Sewell, 101 Aintree Rd., Rolla 65401
 Rolla 3, Maude Hensley, 1501 Whitney Ln., Rolla 65401
 Rolla 4, William Lindgren, 703 Brighton Ct., Rolla 65401
 Rolla 4, Pat Lindgren, 703 Brighton Ct., Rolla 65401

Rolla 5, Sue Stormes, 1006 Lynwood, Rolla 65401
 Rolla 6, Mark Turley, 1000 Vista Dr., Rolla 65401
 Rolla 6, Juanita Waters, 304 Vienna Rd., Rolla 65401
 Spring Creek, Joe Bush, PO Box 321, Edgar Springs 65462
 Spring Creek, Betty Bush, PO Box 321, Edgar Springs 65462
 St. James 3, Charles Lacy, 307 W. Eldon, St. James 65559
 St. James 3, Alma Lacy, 307 W. Eldon, St. James 65559
 St. James 4, Betty Poskin, 17 Kathryn Dr., St. James 65559

Pike County

Chair, John (Buzz) Lovell, 212 N. Third, Louisiana 63353
Vice chair, Mary Ann Lovell, 212 N. Third, Louisiana 63353
Secretary, E. Kay Sparks, 26799 Pike 415, New Hartford 63364
Treasurer, James Sparks, 9292 Pike 416, New Hartford 63364
 Ashley, Patricia Tophinke, 23583 Hwy. Z, Bowling Green 63334
 Buffalo, John (Buzz) Lovell, 212 N. Third, Louisiana 63353
 Buffalo, Mary Ann Lovell, 212 N. Third, Louisiana 63353
 Calumet, Donald Kent Taylor, 805 S. Third, Clarksville 63336
 Calumet, Bertha Mae Taylor, 805 S. Third, Clarksville 63336
 Cuivre, Mark Fisher, 16439 Pike 292, Bowling Green 63336
 Cuivre, Brenda Wells, 12488 Hwy. Y, Bowling Green 63336
 Hartford, James Sparks, 9292 Pike 416, New Hartford 63364
 Hartford, E. Kay Sparks, 26799 Pike 415, New Hartford 63364
 Peno, Richard Daugherty, 414 Main St., Frankford 63441
 Peno, Joan Daugherty, 414 Main St., Frankford 63441
 Salt River, Carl Tibbit, PO Box 22, Ashburn 63459
 Salt River, Barbara Ann Husler, 12876 Pike 103, New London 63439
 Spencer, James Stevens, 205 E. Main, Curryville 63339

Platte County

Chair, Russ Purvis, 10104 N. Helena Ave., Kansas City 64154
Vice chair, Shirley Kimsey, 16500 Winan, Platte City 64079
Secretary, Marlene Gore, 7416 Strathbury Ave., Kansas City 64151
Treasurer, Bill Bishop, 6811 N.W. Pleasant View, Kansas City 64152
 Kansas City
 29-1, Norman Ellis, 21590 Johnson Dr., Rushville 64484
 29-1, Susan Lewis, 21165 Dye Store Rd., Weston 64098
 30-1, Bill Bishop, 6811 N.W. Pleasant View, Kansas City 64152
 30-2, Fred Edwards, 7010 NW 73rd Terr., Kansas City 64152
 30-2, Kathleen Edwards, 7010 N.W. 73rd Terr., Kansas City 64152
 30-3, Tom Burke, 22230 Hwy. 92, Platte City 64079
 30-3, Betty Reavis, 9390 N.W. Hwy. N, Platte City 64079
 30-5, David Allen, 12729 Farmers Ln., Platte City 64079

30-5, Shirley Kimsey, 16500 Winan, Platte City 64079
 32-1, Russ Purvis, 10104 N. Helena Ave., Kansas City 64154
 32-2, Dennis Eckold, 4821 N.W. 79th, Kansas City 64151
 32-2, Marlene Gore, 7416 N. Strathbury, Kansas City 64151
 32-4, Kurt Eckard, 5100 N.W. High Dr., Riverside 64150
 32-4, Sheryll Punneo, 4409 N.W. 51st St., Kansas City 64151
 32-5, James Scott, 6922 N. Avalon, Kansas City 64152
 32-5, Karen Rapp, 1206 Main, Parkville 64152

Polk County

Chair, Lloyd Hensley, 1325 E. 540th Rd, Morrisville 65710
Vice chair, Ernestine Kinsey, 1020 N. Hartford, Bolivar 65616
Secretary, Dawn Jones, 3518 S. 162 Rd., Polk 65727
Treasurer, Robert Kimes, 3295 Hwy. M, Humansville 65674
 Jefferson, Cecil McCarty, 1096 E. 318 Rd., Flemington 65650
 Jefferson, Reba McCarty, 1096 E. 318 Rd., Flemington 65650
 Johnson, Robert Kimes, 3295 Hwy. M, Humansville 65674
 Johnson, Jeanette Kimes, 3295 Hwy. M, Humansville 65674
 East Looney, Lloyd Hensley, 1325 E. 540th Rd., Morrisville 65710
 East Looney, Joyce Hensley, 1325 E. 540th Rd., Morrisville 65710
 West Looney, Neal Rideout, 5319 Ewing Rd., Morrisville 65710
 West Looney, Karen Rideout, 5319 Ewing Rd., Morrisville 65710
 McKinley, Kenny Jones, 3518 S. 162 Rd., Polk 65727
 McKinley, Dawn Jones, 3518 S. 162 Rd., Polk 65727
 East Madison, Danny Barker, 4197 S. 70 Rd., Bolivar 65613
 East Madison, Mary Ankrom, 4489 S. 60th Rd., Fair Play 65649
 West Madison, Lula Davis, 500 W. Third, #31R, Fair Play 65649
 Northeast Madison, Woodrow Kinsey, 1020 N. Hartford, Bolivar 65616
 Northeast Madison, Ernestine Kinsey, 1020 N. Hartford, Bolivar 65616
 Southwest, Don Fullerton, 1283 E. 473 Rd., Bolivar 65613
 Mooney, Richard Meyer, 2484 E. 525 Rd., Buffalo 65622
 Mooney, Pamela Meyer, 2484 E. 525 Rd., Buffalo 65622
 South Benton, Jack Barham, 2121 E. 450 Rd., Halfway 65663
 South Benton, Faye Barham, 4506 Hwy. H, Halfway 65663
 North Greene, Romaine Morgan

Pulaski County

Chair, Joyce Thomas, PO Box 307, Dixon 65459
Vice chair, Donald Thomas, PO Box 307, Dixon 65459
Secretary, Traci Smith, 26950 Starburst Dr., Laquey 65534
Treasurer, Kyle Bomar, 15700 Hwy. 17, Crocker 65452

Putnam County

Chair, William Bruce, 21754 State Hwy. EE, Lucerne 64655

Vice chair, Cindy Bruce, 21754 State Hwy. EE, Lucerne 64655

Ralls County

Chair, Lucia Hammill, 1117 E. Main, Perry 63462

Vice chair, James Mulherin, 54479 Swift Ln., Vandalia 63382

Randolph County

Chair, Bonnie McKeown, 4739 Hwy. AA, Moberly 65270

Vice chair, Donald Martin, 1716 County Rd. 1170, Hunstville 65251

Ray County

Chair, Rena Creason, 30984 W. 158th St., Excelsior Springs 64024

Vice chair, David Blyth, 521 N. Ingles, Lawson 64062
Secretary, Donna Vermillion, 35161 W. Price Dr., Lawson 64062

Treasurer, Lisa Wyse, 511 Sycamore Dr., Richmond 64085

Mike Blyth, 36597 Brady Creek Rd., Richmond 64085
Benny Mard, 903 Bell Dr., Excelsior Springs 64024

Reynolds County

Chair, James Hill, RR 1, Box 443, Ellington 63638

Vice chair, Laura Hawkins, RR 1, Box 166, Black 63625
Secretary, Lawrence Koeln, PO Box 77, Centerville 63633

Treasurer, Pat Warren, RR 1, Box 387-A, Ellington 63638
Carroll, Lawrence Koeln, PO Box 77, Centerville 63633
Jackson, Donald Warren, RR 1, Box 387-A, Ellington 63638

Jackson, Pat Warren, RR 1, Box 387-A, Ellington 63638
Lesterville, Donald Horn, RR 1, Box 146, Annapolis 63620

Lesterville, Renee Horn, RR 1, Box 146, Annapolis 63620
Logan, James Hill, RR 1, Box 443, Ellington 63638
Logan, JoAnn Hill, RR 1, Box 443, Ellington 63638
Webb Creek, Jim Mills, RR 2, Box 2708, Piedmont 63957
Webb Creek, Joyce Mills, RR 2, Box 2708, Piedmont 63957

Ripley County

Chair, Allen Pigg, RR 3, Box 359-225, Doniphan 63935

Vice chair, Corine Dean, RR 3, Doniphan 63935

Secretary, Cindy Jenks, HC 1, Fairdealing 63939

Treasurer, Christopher Miller, 118 Washington St., Doniphan 63935

St. Charles County

Chair, Joseph Koester, 1115 Olde Saybrook, St. Charles 63301

Vice chair, Nancy Reynolds, 6 Fairway Oaks, Lake St. Louis 63367

Secretary, Brenda Schaper, 1711 Tabitite, Wentzville 63385

Treasurer, Craig Daily, 1115 Olde Saybrook, St. Charles 63301

Boone, Robert Cross, 524 W. Hwy. N, Wentzville 63385
Boone, Charlotte Cross, 524 W. Hwy. N, Wentzville 63385

Dardenne, Dave Turney, 48 Laura Hill Rd., St. Peters 63376

Frontier, Daniel Fagan, 465 Heritage Ln., #104, St. Charles 63303

Frontier, Carolyn Landry, 2725 Stonewall Station, St. Charles 63303

Harvester, Harry Bixler, 11 Brentmoor Ct., St. Charles 63303

Harvester, Debbie Bixler, 11 Brentmoor Ct., St. Charles 63303

Lake St. Louis, David Hurst, 28 Cognac, Lake St. Louis 63367

Lake St. Louis, Nancy Reynolds, 6 Fairway Oaks, Lake St. Louis 63367

Lindenwood, Joseph Koester, 1115 Olde Saybrook, St. Charles 63301

Lindenwood, Cheryl Primm, 445 Hunters Ridge, St. Charles 63301

Rivers, Mark Miles, 3252 Michael, St. Charles 63301

Rivers, Sara Schneider, 833 Washington, St. Charles 63301

Spencer Creek, Kristy Manning, 13 Delray Ct., St. Peters 63376

Wentzville, Leroy Hosack, 1033 Hwy. P, O'Fallon 63366

Wentzville, Jackie Hosack, 1033 Hwy. P, O'Fallon 63366

Zumbahl, Ralph Tracy, 1678 Deergrace Dr., St. Charles 63303

Zumbahl, Lyn Mayes, 2952 Kandahar Dr., St. Charles 63366

St. Clair County

Chair, Gene Brockus, 6190 S.E. 250 Rd., Osceola 64776

Vice chair, Julia Snethen, 4695 N.W. 875 Rd., Appleton City 64724

St. Francois County

Chair, Sally Sullivan-Shinn, 604 Valley Brook Dr., Farmington 63640

Vice chair, Bob Burgess, 460 Stillman Rd., Park Hills 63601

Secretary, Evelyn Meder, 4338 Hildebrect, Farmington 63640

Treasurer, Al Sullivan, PO Box 99, DoeRun 63637

Iron, Tim Price, 1602 Hwy. W, Ironton 63650

Carolyn Price, 1602 Hwy. W, Ironton 63650

Liberty, Jim King, 1910 Wesley Chapel Rd., Farmington 63640

Bev Henson, 1237 Hwy. OO, Farmington 63640

Marion, Albert Jones, 8616 Snowdell Rd., French Village 63036

Barbara Jones, 8616 Snowdell Rd., French Village 63036

Pendleton, Al Sullivan, PO Box 99, DoeRun 63637

Evelyn Meder, 4338 Hildebrect, Farmington 63640

Perry, Robert Eaton, 1013 Airport Rd., Bonne Terre 63628

Ruth Ann Culton, 109 St. Joseph, Bonne Terre 63628

Randolph, Bob Burgess, 460 Stillman Rd., Park Hills 63601

Bev Burgess, 460 Stillman Rd., Park Hills 63601

St. Francois, Don Bockenkamp, 3808 Hwy. O, Farmington 63640

Sally Sullivan-Shinn, 604 Valley Brook Dr., Farmington 63640

St. Louis City

Chair, Brian Wahby, 810 Ann, St. Louis 63104

- Vice chair*, Patricia Moss, 5621 Delmar Blvd., Apt. 611, St. Louis 63112
- Treasurer*, Joseph Keaveny, 6219 Westminster Pl., St. Louis 63130
- Secretary*, Kathleen Gamache, 4914 Michigan, St. Louis 63111
- St. Louis City**
- Ward 1, Talibden El-Amin, 5057 Durant, St. Louis 63114
- Ward 1, Yaphett El-Amin, 5058 Durant, St. Louis 63115
- Ward 2, Claude Brown, 8822 Partridge Ave, St. Louis 63147
- Ward 2, Mattie Moore, 1550 Veronica, St. Louis 63147
- Ward 3, Johnnie Saddler, 2027 Destrehan St., St. Louis 63107
- Ward 3, Lucinda Frazier, 1515 Bremen Ave., St. Louis 63107
- Ward 4, O.L. Shelton, 4273 Dr. Martin Luther King Dr., St. Louis 63113
- Ward 4, Norma Leggette, 4030 Garfield, St. Louis 63113
- Ward 5, Rodney Hubbard, 1546 Biddle St., St. Louis 63107
- Ward 5, Cheryl Nelson, 1519 N. 18th St., St. Louis 63106
- Ward 6, Russ Camahan, 3150 Allen Ave., St. Louis 63104
- Ward 6, Beverly Bucheit, 2619 Pennsylvania, St. Louis 63118
- Ward 7, Brian Wahby, 810 Ann, St. Louis 63104
- Ward 7, Maida Coleman, 1619A Carroll St., St. Louis 63104
- Ward 8, John (Jack) Stelzer, 5002 Columbia, St. Louis 63110
- Ward 8, Tishaura Jones, 2017 S. Grand #105, St. Louis 63104
- Ward 9, Ronald Auer, 3120 S. Compton, St. Louis 63118
- Ward 9, Patricia Ortmann, 1908-A Arsenal, St. Louis 63118
- Ward 10, John Paul Frisella, 5136 Bischoff Ave., St. Louis 63110
- Ward 10, Antoinette Bianchi Poole, 2413 Macklind, St. Louis 63110
- Ward 11, Joseph Ryan, 6145 Colorado Ave., St. Louis 63111
- Ward 11, Kathleen Gamache, 4914 Michigan, St. Louis 63111
- Ward 12, James Murphy, 2812 Tesson Ct., St. Louis 63123
- Ward 12, Janet Sullivan, 8104 Parkwood Dr., St. Louis 63123
- Ward 13, Fred Steffen, 5035 Leona, St. Louis 63116
- Ward 13, Beth Murphy, 6205 Leona, St. Louis 63116
- Ward 14, Harry Kennedy, 4959 Sutherland, St. Louis 63109
- Ward 14, Carol Howard, 5367 Gibson, St. Louis
- Ward 15, Greg Thomas, 3940 Fairview, St. Louis 63116
- Ward 15, JoAnn Perkins, 4050 Wyoming, St. Louis 63116
- Ward 16, Fred Kratky, 6001 Bishops Pl., St. Louis 63109
- Ward 16, Catherine Ruggeri-Rea, 33 Wilmore, St. Louis 63109
- Ward 17, Robert Hilgemann, 4131 Blaine, St. Louis 63110
- Ward 17, Valerie Petty, 3673 Hickory, St. Louis 63110
- Ward 18, Jesse Todd, 4250 Enright, St. Louis 63108
- Ward 18, Ernestine Hill, 4040 Westminster Pl., #D, St. Louis 63108
- Ward 19, Columbus Edwards, 2617 James Cool Papa Bell, St. Louis 63106
- Ward 19, Ceceila Grant, 1909 Coleman Ave., St. Louis 63106
- Ward 20, Mark Rice, 3545 California, St. Louis 63118
- Ward 20, Lorraine Ura, 2241 Keokuk, St. Louis 63118
- Ward 21, Arthur Washington, 4445 Floriss Pl., St. Louis 63115
- Ward 21, Myrtle French, 4524 Athlone, St. Louis 63115
- Ward 22, James Ozier, 5853 Minerva, St. Louis 63112
- Ward 22, Fay Davis, 5755 Terry, St. Louis 63120
- Ward 23, Francis Slay, 6532 Scanlan, St. Louis 63139
- Ward 23, Gina Hagerty, 5800 Pernod, St. Louis 63139
- Ward 24, Bill Waterhouse, 1221 Louisville Ave., St. Louis 63139
- Ward 24, Ella Waterhouse, 1221 Louisville Ave., St. Louis 63139
- Ward 25, Norman Sutterer, 4473 S. 39th St., St. Louis 63116
- Ward 25, Margaret Lampe, 5125 Vermont, St. Louis 63111
- Ward 26, Joe Palm, 5466 Clemens Pl., St. Louis
- Ward 26, Patricia Moss, 5621 Delmar Blvd., Apt. 611, St. Louis 63112
- Ward 27, Curtis Royston III, 5206 Thrush, St. Louis 63120
- Ward 27, Connie Johnson, 5969 Tara Ln., St. Louis 63147
- Ward 28, Joseph Keaveny, 6219 Westminster Pl., St. Louis 63130
- Ward 28, Lucille Green, 6115 Westminster Pl., St. Louis 63112

St. Louis County

- Chair*, Matt Robinson, 723 Bellflower, Hazelwood 63042
- Vice chair*, Virginia Cook, 3721 Candelwyck Club Dr. E., Florissant 63034
- Secretary*, Marianne Solari, 3427 St. Mark Ln., St. Ann 63074
- Treasurer*, Bob Levine, 2 Troll Ct., Manchester 63011
- Airport, John Gwaltney, 9735 Traverse Ln., St. Louis 63134
- Airport, Michael Cocoran, 10736 St. Matthew Ln., St. Ann 63074
- Airport, Marianne Solari, 3427 St. Mark Ln., St. Ann 63074
- Bonhomme, Karl Unsworth, 825 Cheviot Ct., Kirkwood 63122
- Bonhomme, Patricia Gray, 1236 S. Geyer Rd., Kirkwood 63122
- Bonhomme, Valery Starr, 201 Horseshoe Dr., Kirkwood 63122
- Chesterfield, Deborah Doak, 16217 Windfall Ridge Dr., Chesterfield 63005
- Chesterfield, Sandra Riley, 16631 Chesterfield Farms Dr., Chesterfield 63005
- Clayton, Michael Gratz, 121 Brighton Way, St. Louis 63105

Clayton, Art Martin, 7441 Kingsbury, St. Louis 63130
 Clayton, Cindy Brown, 1100 Terrace Dr., St. Louis 63117
 Concord, Raymond Karcher, 4910 Gregory Dr., St. Louis 63128
 Concord, John McLaughlin, 10919 Three Court Dr., St. Louis 63123
 Concord, Hilde McLaughlin, 10919 Three Court Dr., St. Louis 63123
 Creve Coeur, Joe DeLuca, 12015 Villa Dorado, St. Louis 63146
 Creve Coeur, Burton Boxerman, 9622 Old Bonhomme, St. Louis 63132
 Creve Coeur, Golda Burke, 1190 Olivette Dr., St. Louis 63132
 Ferguson, Michael Spreng, 1960 S. Florissant, Florissant 63031
 Ferguson, Brian Fletcher, 202 S. Elizabeth, Ferguson 63135
 Ferguson, Juanita Walton, 11318 Rockgate Ct., St. Louis 63136
 Florissant, Bert Akins, 1675 Trotter Way, Florissant 63033
 Florissant, Carole Gambino
 Florissant, Mary Elizabeth Dorsey, 8 St. Thomas Ct., Florissant 63031
 Gravois, Sam Alotta, 8031 Lakewood, St. Louis 63123
 Gravois, Michael Vogt, 6035 Weber Rd., St. Louis 63123
 Gravois, May Scheve, 7316 Navarre Circle, St. Louis 63123
 Hadley, Tim Dunn, 2407 Bellevue, St. Louis 63143
 Hadley, Elizabeth George
 Hadley, Susan Carlson, 7042 Westmoreland Dr., St. Louis 63130
 Jefferson, Mike Mailhes, 816 Tuxedo Blvd., St. Louis 63119
 Jefferson, Janis Londe, 33 N. Maple Ave., St. Louis 63119
 Lafayette, Bob Levine, 2 Troll Ct., Manchester 63011
 Lafayette, Marla Simons, 14832 Brookhaven Pl., Chesterfield 63017
 Lemay, Ken Harangozo, 67 Lemay Gardens Dr., Lemay 63125
 Lemay, Marlene Treadway, 2226 Telford Dr., St. Louis 63125
 Lewis & Clark, Glenn Robinson, 801 Lynn Haven, Hazelwood 63042
 Lewis & Clark, Jay Russell, 700 Bellarmine Dr., Florissant 63031
 Lewis & Clark, Jeanne King, 1140 Keeven, Florissant 63031
 Maryland Heights, Mike Moeller, 11923 Wooded Valley, Maryland Heights 63043
 Maryland Heights, Al Liese, 1982 Springtree, Maryland Heights 63043
 Maryland Heights, Barbara Moeller, 11923 Wooded Valley, Maryland Heights 63043
 Meramec, Steven Biggs, 17432 Hilltop Ridge Dr., Eureka 63025
 Meramec, Vicki Biggs, 17432 Hilltop Ridge Dr., Eureka 63025
 Midland, Jeff O'Connell, 11 W Sherwood, St. Louis 63114
 Midland, Carol Hopkins, 9726 Lackland, St. Louis 63114
 Midland, Marilyn Strothcamp, 2300 Brown, St. Louis 63114
 Missouri River, Cecil Sharp, 1202 Auber Dr., Manchester 63011
 Missouri River, June Bartley, 639 Pine Rise, Town & Country 63017
 Normandy, Johnny Spears, 4560 Boles, Northwoods 63121

Normandy, Charlie Dooley, 4408 Mathew, St. Louis 63121
 Normandy, Rita Days, 3083 Bellerive Dr., St. Louis 63121
 Northwest, Matt Robinson, 723 Bellflower, Hazelwood 63042
 Northwest, Rita Young, 12041 Chaparral, Bridgeton 63044
 Norwood, Ted Hoskins, 8424 January Ave., Berkeley 63134
 Norwood, Yolonda Fountain-Henderson, 2437 Sharidge Dr., St. Louis 63136
 Oakville, Rich King, 2921 Royal Gorge Ct., St. Louis 63126
 Oakville, Marie Steinkuhler, 2859 Firelight St., St. Louis 63129
 Oakville, Ann Pluemer, 257 Grimsley Station, St. Louis 63129
 Queeny, Kennard Curtis, 157 Quinwood, Valley Park 63088
 Queeny, Loraine Miller, 704 Wild Walnut Ln., Manchester 63021
 St. Ferdinand, Matt Simmons, 902 Laredo, St. Louis 63138
 St. Ferdinand, Tom Scott, 11624 Riverview, St. Louis 63138
 St. Ferdinand, Colleen Roche, 1164 Huntsman, St. Louis 63137
 Spanish Lake, Tom George, 3594 Monsols Dr., Florissant 63034
 Spanish Lake, Tony Weaver, 6762 Mignon Dr., Florissant 63033
 Spanish Lake, Virginia Cook, 3721 Candelwyck Club Dr. E., Florissant 63034
 Tesson Ferry, Bernie Ryan
 Tesson Ferry, Ed Koeller, 4227 Chatford, St. Louis 63129
 Tesson Ferry, Jane Koeller, 4227 Chatford, St. Louis 63129
 University, Michael Edwards, 8368 Fullerton, St. Louis 63132
 University, James Cotter, 1343 Eastover, University City 63130
 University, Hazel Erby, 8340 Fullerton, St. Louis 63132
 Wild Horse, Dennis Lavalley, 412 Still Creek Pass, Wildwood 63011
 Wild Horse, Jessica Post, 1650 Clayton Spur Ct., Ellisville 63011

Ste. Genevieve County

Chair, Robert Nugent, 8003 Jackson School Rd., Bloomsdale 63627
Vice chair, Kathy Waltz, 135 N. Fourth St., Ste. Genevieve 63670
Secretary, Joe Fallert, 19840 Lakeview Dr., Ste. Genevieve 63670
Treasurer, Marlyn Gegg, 234090 State Rt. B, Farmington 63670
 Jackson, Cynthia Nugent, 8003 Jackson School Rd., Bloomsdale 63627
 Saline, Leonard Gegg, 234090 State Rt. B, Farmington 63670
 Union, Don Richardet, PO Box 333, Farmington 63640

Saline County

Chair, Susan Hunter, 1211 Watermill Rd., Marshall 65340
Vice chair, William Treece, RR 1, Box 126, Sweet Springs 65351
Secretary, Mary Ann Piper, 817 N. Jefferson, Marshall 65340

Treasurer, Donald Gage, 1243 S. Highland, Marshall 65340
 Arrow Rock, Loyd French, RR 4, Box 2047, Marshall 65340
 Arrow Rock, Ruth Younger, RR 1, Box 2425-B, Nelson 65347
 Liberty, William Treece, RR 1, Box 126, Sweet Springs 65351
 Liberty, Marjorie Treece, RR 1, Box 126, Sweet Springs 65351
 Marshall Ward 1, Donald Gage, 1243 S. Highland, Marshall 65340
 Marshall Ward 1, Audrey Mason, 1493 W. College, Marshall 65340
 Marshall Ward 2, Roy Hunter, 1211 Watermill Rd., Marshall 65340
 Marshall Ward 2, Susan Hunter, 1211 Watermill Rd., Marshall 65340
 Marshall Ward 3, Daniel Fahenstock, 308 E. Arrow, Marshall 65340
 Marshall Ward 3, Betty Swisher, 525 E. Eastwood, Marshall 65340
 Marshall Rural, Frank Swisher, RR 5, Marshall 65340
 Marshall Rural, Katherine Ann Swisher, RR 5, Marshall 65340
 Cambridge Ward 1, Ronald McCoy, 830 W. Jenkins, Slater 65349
 Cambridge Ward 1, Beverly McCoy, 830 W Jenkins, Slater 65349
 Cambridge Ward 3, Richard Monnig, 926 Hurt, Slater 65349
 Cambridge Ward 3, Bea Downing, 857 Broadway, Slater 65349
 Cambridge Rural, Howard Jones, RR 1, Box 45, Slater 65349
 Cambridge Rural, Mary Vale Jones, RR 1, Box 45, Slater 65349
 Elmwood, Robert Conner, RR 2, Box 85, Malta Bend 65339
 Elmwood, Mildred Conner, RR 2, Box 85, Malta Bend 65339
 Grand Pass, Mark McRoberts, RR 1, Box 57, Miami 65344
 Grand Pass, Louise McRoberts, RR 1, Box 120, Malta Bend 65339
 Miami, Joe Clements, RR 1, Box 122, Miami 65344
 Miami, Dorothy Clements, RR 1, Box 122, Miami 65344
 Salt Pond Ward 2, Harlan Gieseke, 205 Mulberry, Sweet Springs 65351
 Salt Pond Ward 2, Lois Gieseke, 205 Mulberry, Sweet Springs 65351

Schuyler County

Chair, Lynne Barbour, RR 1, Box 59-A, Lancaster 63548
Vice chair, Jerry Conner, PO Box 177, Greentop 63546
Secretary, Walter Ford, RR 1, Glenwood 63541
Treasurer, Forrest Farrell, RR 1, Glenwood 63541
 Independence, Jim Baxter, RR 1, Downing 63536
 Liberty, Michael Whitlow, RR 1, Box 144, Lancaster 63548
 Prairie, Ed Berry, RR 1, Glenwood 63541
 Salt River, Linda Conner, PO Box 177, Greentop 63546

Scotland County

Chair, LaMayra Brown, RR 1, Box 142, Rutledge 63563
Vice chair, James Baker, RR 2, Box 107, Memphis 63555
Secretary, Shelley Small, RR 2, Box 142, Memphis 63555
Treasurer, LeeAnn Russell, RR 3, Box 1, Memphis 63555
 Harrison, Weldon Tague, RR 1, Gorin 63543

Harrison, Mona Tague, RR 1, Gorin 63543
 Jefferson, Chris Harris, 351 E. Monroe, Memphis 63555
 Jefferson, LeeAnn Russell, RR 3, Box 1, Memphis 63555
 Johnson, Kenneth Eggeston, RR 1, Box 131, Arbela 63432
 Johnson, Kay Eggeston, RR 1, Box 131, Arbela 63432
 Miller, Paul Campbell, RR 3, Box 83-B, Memphis 63555
 Miller, Cathy Campbell, RR 3, Box 83-B, Memphis 63555
 Mt. Pleasant, Dennis Bradley, RR 1, Box 116, Baring 63531
 Mt. Pleasant, Sharon Bradley, RR 1, Box 116, Baring 63531
 Sandhill, Bob Hunolt, RR 1, Box 195, Rutledge 63563
 Sandhill, LaMayra Brown, RR 1, Box 142, Rutledge 63563
 Thomson, Tom O'Donnell, PO Box 3, Arbela 63432
 Thomson, Marla O'Donnell, PO Box 3, Arbela 63432
 Tobin, Bill McRobert, RR 3, Memphis 63555
 Union, James Baker, RR 2, Box 107, Memphis 63555
 Union, Linda Baker, RR 2, Box 107, Memphis 63555

Scott County

Chair, Susan Hester, PO Box 66, Chaffee 63740
Vice chair, Jim Eftink, 1266 County Hwy. 244, Oran 63771
Secretary, Jill Pinkston, 26431 Hwy. 61, Benton 63736
Treasurer, Larry Tetley, 141 Greenbrier, Sikeston 63801
 Commerce, Jerry Smith, PO Box 118, Commerce 63742
 Commerce, Joannie Smith, PO Box 118, Commerce 63742
 Kelso, Gary Kern, 1116 Seventh St., Scott City 63780
 Kelso, Susan Hester, PO Box 66, Chaffee 63740
 Moreland, Jim Eftink, 1266 County Hwy. 244, Oran 63771
 Moreland, Jill Pinkston, 26431 Hwy. 61, Benton 63736
 Richland, Larry Tetley, 141 Greenbrier, Sikeston 63801
 Richland, Sue Grant, 714 Davis, Sikeston 63801
 Sandywood, Jim Marshall, PO Box 24, Blodgett 63824
 Sandywood, Rhonda Marshall, PO Box 24, Blodgett 63824

Shannon County

Chair, Melany Williams, PO Box 119, Eminence 65466
Vice chair, Anthony Nichols, PO Box 191, Winona 65588
Secretary, Rita Johnson, HCR 89, Box 860, Winona 65588
Treasurer, Shelly McAfee, RR 2, Box 2283, Winona 65588
 Bartlett, Verlon Thompson, RR 1, Box 106-A, Birch Tree 65438
 Bartlett, Janetta Thompson, RR 1, Box 106-A, Birch Tree 65438
 Birch Tree, Clinton Sanders, PO Box 218, Birch Tree 65438
 Birch Tree, Lois Sanders, PO Box 218, Birch Tree 65438
 Delaware, James Orchard, HCR 4, Box 130, Birch Tree 65438
 Delaware, Lucille Orchard, HCR 4, Box 130, Birch Tree 65438
 Eminence, Dan Searcy, PO Box 86, Eminence 65466
 Eminence, Melany Williams, PO Box 119, Eminence 65466
 Montier 1, Earl Bottoms, RR 2, Box 2655, Birch Tree 65438
 Montier 1, Susan Bottoms, RR 2, Box 2655, Birch Tree 65438
 Montier 2, Earl Chowning, RR 2, Box 2738, Birch Tree 65438

Montier 2, Dorene Chowning, RR 2, Box 2738, Birch Tree 65438
 Moore, Scott Lanham, RR 1, Box 107-B, Bunker 63629
 Moore, Gail Lanham, RR 1, Box 107-B, Bunker 63629
 Newton, Billy Bland, HCR 62, Box 434, Salem 65560
 Newton, Irma Baker, HCR 62, Box 515, Salem 65560
 Spring Creek, Lee Holden, RR 3, Box 9, Birch Tree 65438
 Spring Creek, Robin Clennon, RR 3, Box 24, Birch Tree 65438
 Spring Valley, Merle Lowell, HCR 67, Box 76, Summersville 65571
 Spring Valley, Carol Lowell, HCR 67, Box 76, Summersville 65571
 Winona, Anthony Nichols, PO Box 191, Winona 65588
 Winona, Rita Johnson, HCR 89, Box 860, Winona 65588

Shelby County

Chair, Maurice Shuck, 8855 Shelby 484, Hunnewell 63443
Vice chair, Ardith Simpson, 176 Shelby 302, Clarence 63437
Secretary, Shirley Jensen, 1137 Shelby 177, Bethel 63434
Treasurer, Max Conrad, 2422 Hwy. K, Shelbyville 63469
 Bethel, Clifford Marquette, 568 Shelby 159, Bethel 63434
 Bethel, Doris Marquette, 568 Shelby 159, Bethel 63434
 Black Creek, Max Conrad, 2422 Hwy. K, Shelbyville 63469
 Black Creek, Sharon Winn, 503 E. Main, Shelbyville 63469
 Clay, Larry Roberts, 511 W. College, Clarence 63437
 Clay, Ardith Simpson, 176 Shelby 302, Clarence 63437
 Jackson, Maurice Shuck, 8855 Shelby 484, Hunnewell 63443
 Jackson, Rose Shuck, 8855 Shelby 484, Hunnewell 63443
 Jefferson, Brent Wood, 559 Shelby 410, Clarence 63437
 Jefferson, Rachele Wood, 559 Shelby 410, Clarence 63437
 Lentner, Leroy Adams, 7803 Shelby 415, Lentner 63450
 Lentner, Ellen Adams, 7803 Shelby 415, Lentner 63450
 Salt River East, James McConnell, 205 E. Spruce, Shelbina 63468
 Salt River East, Betty Baker, 615 Ridge St., Shelbina 63468
 Salt River West, Phillip Roberts, 209 W. Walnut, Shelbina 63468
 Salt River West, Joan Bierly, 203 W. College, Shelbina 63468
 North River, Donnie Parsons, 8498 Hwy. 168, Shelbyville 63469
 North River, Laura Parsons, 8498 Hwy. 168, Shelbyville 63469
 Taylor, Roger Hendrix, 113 Oak St., Leonard 63451
 Taylor, Mildred Hendrix, 108 Hazel St., Leonard 63451
 Tiger Fork, Mike Daughtery, 7642 Shelby 160, Bethel 63434
 Tiger Fork, Shirley Jensen, 1137 Shelby 177, Bethel 63434

Stoddard County

Chair, Ronald Yersak, PO Box 268, Dexter 63841
Vice chair, Annis Fortner, 610 Houston St., Dexter 63841
Secretary, Sherry Disney, PO Box 88, Bloomfield 63825
Treasurer, Dennis Gregory, 14913 Hwy. M, Bloomfield 63825
 Castor, Bob Blair, 14019 County Rd. 403, Dexter 63841
 Castor, Brenda Pruitt, 203 E. Shawnee, Bloomfield 63825
 Duck Creek, Johnny Clark, 370 E. Crumb, Puxico 63960
 Duck Creek, Fayette Moss, PO Box 314, Puxico 63960
 Liberty, Ronald Yersak, PO Box 268, Dexter 63841

Liberty, Annis Fortner, 610 Houston, Dexter 63841
 New Lisbon, Dennis Gregory, 14913 Hwy. M, Bloomfield 63825
 New Lisbon, Odean Gregory, 14913 Hwy. M, Bloomfield 63825
 Pike, David Harris, 18347 Old Hwy. C, Advance 63730
 Pike, Juanita Holder, Box 221, Advance 63730
 Richland, Regina Hux, PO Box 187, Essex 63846

Stone County

Chair, Alvin Warzecha, 62 Overlook Rd., Galena 65656
Vice chair, Betty Kowalewich, 4 Hawthorn Dr., Kimberling City 65686
Secretary, Roseann McEvoy, 1313 Dogwood Village Ln., Lampe 65681
Treasurer, Walter Kowalewich, 4 Hawthorn Dr., Kimberling City 65686
 Flat Creek A, Charles Christrup, PO Box 1, Cape Fair 65624
 Flat Creek B, Alvin Warzecha, 62 Overlook Rd., Galena 65656
 Flat Creek B, Bonnie Warzecha, 62 Overlook Rd., Galena 65656
 Ruth A, David Callaway, 76 High St., PO Box 140, Reeds Spring 65737
 Ruth A, Evelyn Pope, PO Box 223, Kimberling City 65686
 Ruth B City, Betty Kowalewich, 4 Hawthorn Dr., Kimberling City 65686
 Pierce, Craig Hodges, 708 State Hwy. BB, Crane 65633
 Pierce, Deanna Hodges, 708 State Hwy. BB, Crane 65633
 Pine A, Wendell Powell, 475 Cambridge Dr., Blue Eye 65611
 Pine B, Roseann McEvoy, 1313 Dogwood Village Ln., Lampe 65681

Sullivan County

Chair, Bill Hubbard, 20823 Echo Dr., Milan 63556
Vice chair, Karen LaFaver, 56875 Leslie Rd., Green City 63545
Secretary, Mary Lou Cassidy, 165 S.W. State St., Milan 63556
Treasurer, Larry Baker, PO Box 246, Milan 63556
 Bowman, Harold Boyd, PO Box 53, Humphreys 64646
 Bowman, Sandra Boyd, PO Box 53, Humphreys 64646
 Browning, William Taylor, 212 N. Seventh St., Browning 64630
 Browning, Ora Lee Taylor, 212 N. Seventh St., Browning 64630
 Clay, Fred Altiser, 210 W. Dunlap, Newton 64667
 Clay, Faye Altiser, 210 W. Dunlap, Newton 64667
 Duncan, John Robert Fields, 49086 Thrush Rd., Milan 63556
 Duncan, Elizabeth Peters, 32344 Hwy. Z, Browning 64630
 Green Castle, Bobby Craig, 600 Lincoln St., Green Castle 63544
 Green Castle, Leolia Pat Craig, 600 Lincoln St., Green Castle 63544
 Green City, Bob Turner, PO Box 248, Green City 63545
 Green City, Dorothy Turner, PO Box 248, Green City 63545
 Jackson, Karen LaFaver, 56875 Leslie Rd., Green City 63545
 Milan North, Leo King, 226 N. Maple, Milan 63556
 Milan North, Ruth King, 226 N. Maple, Milan 63556
 Milan West, Larry Baker, PO Box 246, Milan 63556
 Milan West, Mary Lou Cassidy, 165 S.W. State St., Milan 63556

Osgood, Edward Hatcher, 22932 Briar Dr., Milan 63556
Osgood, Betty Hatcher, 22932 Briar Dr., Milan 63556
Pleasant Hill, Paula Havens, 53320 Wizard Rd., Brown-
ing 64630

Polk, Bill Hubbard, 20823 Echo Dr., Milan 63556
Polk, Cathy Atkins, 518 N. State St., Milan 63556

Taney County

Chair, David Dalton, 786 Wisconsin Rd., Hollister
65726

Vice chair, Kathy Lane-Herman, 495 Royalty Ln., Bran-
son 65616

Texas County

Chair, Paul Meier, PO Box 305, Licking 65542

Vice chair, Janis Mayberry, 13145 Slabtown Rd., Plato
65552

Secretary, Rose Ward, 108 Grand Ave., Houston 65483
Treasurer, Loyd Clarkston, 13380 Campbell Rd, Bucyrus
65444

Boone, David Murphy, 16009 Hwy. N, Licking 65542
Boone, Bernice Murphy, 16009 Hwy. N, Licking 65542
Burdine, Orval Carmichael, 104 Sycamore, Cabool
65689

Burdine, Darlene Carmichael, 104 Sycamore, Cabool
65689

Carroll, Mark Hampton, 4105 Hwy. 17, Summersville
65571

Carroll, Karen Hampton, 4105 Hwy. 17, Summersville
65571

Cass, Robert Miller, 5885 Rocky Br. Rd., Houston 65483
Cass, Hazel Thompson, 4591 Hwy. 63, Cabool 65689

Clinton, Leland VanFosson, 3614 County Line Rd., Moun-
tain Grove 65711

Clinton, Berniece VanFosson, 3614 County Line Rd.,
Mountain Grove 65711

Current, Susan Cook, PO Box 5, Hartshorn 65479

Jackson, Cornelius Ludwig, 7672 Old Yukon Rd., Ray-
mondville 65555

Jackson, Pearl Cochran, 7416 Highpoint Dr., Raymond-
ville 65555

Lynch, Gary Holaday, 10306 Mill Rd., Bucyrus 65444
Lynch, Berniece Holaday, 10766 Hwy. 17, Success 65570

Morris, Dean Campbell, 7430 Barnes Rd., Cabool 65689
Morris, Rowena Moore, 12856 German Rd., Cabool
65689

Ozark, Rueben Roedeske, 4800 Carter Ln., Elk Creek
65464

Ozark, Phyllis Roedeske, 4800 Carter Ln., Elk Creek
65464

Pierce, Linda Bradford, 1792 Bradford Rd., Willow
Springs 65793

Piney, Bruce Wilson, 421 Bryan St., Houston 65483

Piney, Rose Ward, 108 S. Grand Ave., Houston 65483
Roubidoux, Harold Mayberry, 13145 Slabtown Rd.,
Plato 65552

Roubidoux, Janis Mayberry, 13145 Slabtown Rd., Plato
65552

Sargent, Merle Colborn, PO Box 334, Cabool 65689

Sargent, Edith Colborn, PO Box 334, Cabool 65689

Sherrill, Paul Meier, PO Box 305, Licking 65542

Sherrill, Dora Meier, PO Box 305, Licking 65542

Upton, Loyd Clarkston, 13380 Campbell Rd., Bucyrus
65444

Upton, Anita Clarkston, 13380 Campbell Rd., Bucyrus
65444

Vernon County

Chair, Tom Pyle, RR 2, Box 177, Nevada 64772

Vice chair, Darlene Sheridan, PO Box 502, Sheldon
64784

Secretary, Paul Sprenkle, Box 505, Sheldon 64784

Treasurer, Carol Holland, RR 1, Box 208, Bronaugh
64729

Warren County

Chair, Betty Redecker, 440 State Hwy. U, Warrenton
63383

Vice chair, Larry Bennett, 908 Center St., Warrenton
63383

Washington County

Chair, Micka Sue Jarvis, PO Box 64, Belgrade 63622

Vice chair, Robert Reed, 104 Church Ln., Potosi 63664
Secretary, Marie Edgar, RR 1, Box 3154, Potosi 63664

Treasurer, Oscar Pashia, RR 1, Box 1554, Potosi 63664
Belgrade, Bob Eye, 206 High St., Belgrade 63622

Belgrade, Micka Sue Jarvis, PO Box 64, Belgrade 63622
Bellevue, James Smith, RR 1, Box 1160, Caledonia 63631
Bellevue, Jane Faris, PO Box 85, Caledonia 63631

Concord, Charlie Cole, RR 3, Box 73968, Potosi 63664
Concord, Wilma Cole, RR 3, Box 73968, Potosi 63664

Breton, Robert Reed, 104 Church Ln., Potosi 63664

Breton, Marie Edgar, RR 1, Box 3154, Potosi 63664

Harmony, Pamela Blair, RR 2, Box 336, Potosi 63664

Johnson, A.J. Brown, 339 Woodland Lakes, Sullivan
63080

Kingston, Bernadette Bequette, 10541 W. State Hwy.
47, Blackwell 63626

Liberty, Oscar Pashia, RR 1, Box 1554, Potosi 63664

Liberty, Dorothy Pashia, RR 1, Box 1554, Potosi 63664
Richwoods, Lester Villmer, HCR 63, Box 94, Richwoods
63071

Richwoods, Doris Courtois, PO Box 30, Richwoods
63071
Union, Karl Koch, RR 1, Box 1428, Cadet 63630

Union, Joan Karsch, 16042 N. State Hwy. 21, Cadet
63630

Walton, Harvey Compton, HCR 87, Box 5748, Potosi
63664

Walton, Norma Compton, HCR 87, Box 5748, Potosi
63664

Wayne County

Chair, Bessie Bilbrey, RR 1, Box 94, Williamsville
63967

Vice chair, Franklin Marler, PO Box 364, Silva 63964

Webster County

Chair, Rick Gardner, 1857 Spring Valley Loop, Marsh-
field 65706

Vice chair, Helen Jackson, 1238 W. Washington,
Marshfield 65706

Secretary, June Day, 820 Dallas County Line Rd., Con-
way 65632

Treasurer, Reggie Bumgarner, 4000 New Hope Rd.,
Fordland 65652

Benton, Rex Allen, 244 Wintergrape Ln, Rogersville
65742

Dallas, Reggie Bumgarner, 4000 New Hope Rd., Ford-
land 65652

Dallas, Leesa Bumgarner, 4000 New Hope Rd., Ford-
land 65652

Diggins, Ken Owens, 865 State Hwy. O, Seymour 65746
 Diggins, Patricia Watson, 802 Dry Creek Rd., Fordland 65652
 East Ozark, Rick Gardner, 1857 Spring Valley Loop, Marshfield 65706
 East Ozark, Sandy Gardner, 1857 Spring Valley Loop, Marshfield 65706
 Finley, Harold Scott, PO Box 65, Seymour 65746
 Finley, Madge Kennemer, PO Box 428, Seymour 65746
 Grant, John Everett, 254 Indian Hills Ln., Strafford 65757
 Grant, Linda Watson, 1630 Red Clover Rd., Strafford 65757
 Hazelwood, Bill Leonard, 523 Severs Rd., Seymour 65746
 Hazelwood, Carolyn Leonard, 523 Severs Rd., Seymour 65746
 High Prairie, Larry McCormack, 5622 State Hwy. DD, Marshfield 65706
 High Prairie, Brandy McCormack, 5622 State Hwy. DD, Marshfield 65706
 Marshfield, Jim Tyson, 134 Prairie Ln., Marshfield 65706
 Marshfield, Helen Jackson, 1238 W. Washington, Marshfield 65706
 Niangua, Jane Hamilton-Smith, 368 Valley View Rd., Niangua 65713
 Union, Larry Vestal, 2 State Hwy. ZZ, Niangua 65713
 Union, Bertha Lou Vestal, 2 State Hwy. ZZ, Niangua 65713
 Washington, Joe Bill Day, 820 Dallas County Line Rd., Conway 65632
 Washington, June Day, 820 Dallas County Line Rd., Conway 65632

Worth County

Chair, Carmetta Jackson, PO Box 442, Grant City 64456

Vice chair, W.T. Osborne, S. Front St., Grant City 64456
Secretary, Edith Miller, PO Box 273, Grant City 64456
Treasurer, Jubal Hunt, RR 4, Grant City 64456
 Allen, Billy Jones, RR 2, Grant City 64456
 Allen, Racheal Jones, RR 2, Grant City 64456
 East Fletchall, Jerold Drake, PO Box 400, Grant City 64456
 East Fletchall, Suzanne Cadle, 2 Golf Tee Ln., Grant City 64456
 East Union, Mike Ruckman, RR 1, Grant City 64456
 East Union, Edith Miller, PO Box 273, Grant City 64456
 Greene, Richard Mullock, RR 1, Parnell 64475
 Greene, Christine Runde, RR 1, Parnell 64475
 Middlefork, John Cottrell, RR 2, Grant City 64456
 Middlefork, Jean Cottrell, RR 2, Grant City 64456
 Smith, Jubal Hunt, RR 4, Grant City 64456
 Smith, Opal Hunt, RR 4, Grant City 64456
 West Fletchall, W.T. Osborne, S. Front St., Grant City 64456
 West Fletchall, Carmetta Jackson, PO Box 442, Grant City 64456
 West Union, Kevin Austin, RR 1, Box 1-N, Sheridan 64486
 West Union, Charity Austin, RR 1, Box 1-N, Sheridan 64486

Wright County

Chair, Jerry Cass, 6921 Cass Rd., Hartville 65667
Vice chair, Jo Sanders, PO Box 85, Hartville 65667
Secretary, Sue Hensley, PO Box 270, Hartville 65667
Treasurer, Darrell Cope, PO Box 92, Hartville 65667
 Hart, David Dakes
 Hart, Jo Sanders, PO Box 85, Hartville 65667
 Boone, Jerry Cass, 6921 Cass Rd., Hartville 65667
 Marcia Cass, 6921 Cass Rd., Hartville 65667



Officers of the Republican Party

Republican National Committee, 2005-2006

Republican National Committee Headquarters
310 First St., S.E.
Washington, D.C. 20003
Telephone: (202) 863-8500
www.rnc.org

Officers, Republican National Committee

Mehlman, Ken, chair, Maryland;
Davidson, Jo Ann, co-chair, Ohio;
Gear Boyd, Sarah, secretary, Vermont;
Retzer, Mike, treasurer, Mississippi;
Duncan, Mike, general counsel, Kentucky.

Republican State Organization of Missouri

Republican State Committee Headquarters
204 E. Dunklin St., PO Box 73
Jefferson City 65102
Telephone: (573) 636-3146
www.mogop.org

Missouri members, Republican National Committee

Beshore, Lance, national committeeman, 1340
Northridge Terrace, Joplin 64801;
Dickinson, Ann, national committeewoman, PO
Box 26158, Kansas City 64196.

Officers, Republican State Committee

Russell, Doug, chair, 1616 Arbour Dr., Apt. 1,
Lebanon 65536-3837;
Eckelkamp, Susan E., vice chair, PO Box 330,
225 St. Andrews Dr., St. Albans 63073;
Busiek, Mavis, secretary, 1325 S. Jones Mill Ln.,
Springfield 65809;
Peerson, Richard, treasurer, PO Box 1627, Jeffer-
son City 65102.

Members, Republican State Committee

First district: John Judd, 4769 Cactus Wren Ct.,
St. Louis 63128; Miriam Stonebraker, 9512
Longwood Dr., St. Louis 63125.

Second district: Robert Kallash, 600 Mashek
Rd., Troy 63379; Georganne MacNab, PO
Box 914, O'Fallon 63366.

Third district: Robert Schwartz, 348 Lake Dr.,
Bonne Terre 63628; Carolyn Forster, 405 Rue
Bergerac, Bonne Terre 63628.

Fourth district: Kevin Copeland, 5554 Water-
man Blvd., St. Louis 63112; Kimberleigh Fer-
nandez, 5232 Waterman Blvd., St. Louis
63108.

Fifth district: Bill Poston, 4119 Farlin Ave. #A,
St. Louis 63115; Joyce Poston, 4119 Farlin
Ave. #A, St. Louis 63115.

Sixth district: Eric Schlotz, 1008 Swifts Hwy.,
Jefferson City 65109; Carol Ellinger, 5003
Henwick Ln., Jefferson City 65109.

Seventh district: Paul Ground, 624 Hickory
Knoll Ct., Ballwin 63021.

Eighth district: Dr. Robert Hertzog, 24800 Mil-
ton Thompson Rd., Lee's Summit 64086;
Shirley Simmons, 4155 S.E. Paddock Circle,
Lee's Summit 64082.

Ninth district: Arthur Lewis, 4623 Montgall
Ave., Kansas City 64130; Betty Hudson,
4538 Montgall Ave., Kansas City 64130.

Tenth district: Dennis Owens, 1115 Valentine
Rd., Kansas City 64111; Catherine Owens,
1115 Valentine Rd., Kansas City 64111.

Eleventh district: Buford Farrington, 632 Red
Rd., Independence 64055; Christy Weber,
10401 E. 71st Terrace, Raytown 64133.

Twelfth district: Gary Black, 729 W. 15th St.,
Trenton 64683; Meredith Black, 729 W. 15th
St., Trenton 64683.

Thirteenth district: Homer Johnston, 10621
Langford Ave., St. Louis 63136; Rosemary
Kochner, 1465 Lisa Dr., Florissant 63033.

Fourteenth district: John Scates, 6220 Ever-
green, St. Louis 63134; Mary Mallien, 1072
N. Florissant Rd., Ferguson 63135.

Fifteenth district: John Winston, 8510 Skyline,
St. Louis 63123; Peggy Adams, 619 Villa Gar-
den, Kirkwood 63122.

Sixteenth district: Robert Bales II, PO Box N,
Newburg 65550; Catherine Lange, PO Box
88, Cuba 65453.

Seventeenth district: Noel Shull, 801 Black Oak
Dr., Liberty 64068; Peggy Shull, 801 Black
Oak Dr., Liberty 64068.

Eighteenth district: Richard Thomas, 15572
Monroe Rd. 1015, Madison 65263; Patricia
Thomas, 409 Woodlawn, Mexcio 65265.

Nineteenth district: Terence Fusselman, 1524
County Rd. 2270, Moberly 65270; Donna
Spickert, 7925 S. Bennett Dr., Columbia
65201.

Twentieth district: Darrell Proctor, 3802 W.
Riverbend Ln., Springfield 65803; Cindy
Stein, 4140 E. Gatonbury, Springfield 65809.



LANCE BESHORE
National Committeeman



ANN DICKINSON
National Committeewoman



DOUG RUSSELL
State Chair



SUSAN E. ECKELKAMP
State Vice Chair

Twenty-first district: Gary Harris, 13267 B Hwy., Boonville 65233; Linda Leabo, 407 S. Pine, Norborne 64668.

Twenty-second district: Jim Berberich, 2840 E. Springview Dr., Imperial 63052; Janet Engelbach, 3489 Linhorst Rd., Hillsboro 63050.

Twenty-third district: Roland Wetzels, 1918 Gallaher Ave., St. Charles 63301; Penny Henke, 41 Oak Forest Dr., St. Charles 63303.

Twenty-fourth district: Erle Lionberger, 21 Dartford Ave., St. Louis 63105; Neal Breitweiser, 847 Deaver Ln., Creve Coeur 63141.

Twenty-fifth district: Jim Vernon, 699 County Rd. 476, Poplar Bluff 63901; Karmen Foster, 2813 Virginia Ave., Poplar Bluff 63901.

Twenty-sixth district: Steve Banton, PO Box 107, Washington 63022; Joy Gerstein, 820 Camp St., Washington 63090.

Twenty-seventh district: David Barklage, PO Box 1776, Cape Girardeau 63702; Donna Lichtenegger, 3102 E. Main, Jackson 63755.

Twenty-eighth district: Stanley Cox, 1700 Hickory Ln., Sedalia 65301; Marilyn Drake, PO Box 1511, Warsaw 65355.

Twenty-ninth district: David Cole, 1002 Chinquipin Woods, Cassville 65625; Kelly Swanson, PO Box 952, Kimberling City 65686.

Thirtieth district: Tom Fowler, PO Box 10828, Springfield 65808; Thelma Neff, 802 N. Fairfax, Springfield 65802.

Thirty-first district: Chris Koster, PO Box 914, Harrisonville 64701; Julie Molendorp, 107 Johnston Parkway, Raymore 64083.

Thirty-second district: Robert Jackson, PO Box 345, Greenfield 65661; Iola French, 4711 Goldfinch Rd., Joplin 64804.

Thirty-third district: Bradley Schnoor, 166 Sand Dollar Ln., Linn Creek 65052; Shirley Burris, 19901 Providence Dr., Lebanon 65536.

Thirty-fourth district: Dean Brookshier, 1204 S. 26th St., St. Joseph 64507; Rebecca Rooney, 306 Summerset, Weston 64098.



MAVIS BUSIEK
State Secretary



RICHARD PEERSON
State Treasurer

Officers, Missouri Republican Congressional District Committees

First district: Christopher Brown, chair, 1015 S. Waterford Dr., Florissant 63033; Maggie Jost, vice chair, 2835 Moniteau Dr., St. Louis 63121; Linda Boyd-Shell, secretary, 806 Uplynn Dr., Ferguson 63135; Phillip Garnto, treasurer, 5 Shireford Ln., Ferguson 63135.

Second district: Tom Kuypers, chair, 1005 Jefferson St., St. Charles 63301; Donna Beck-Smith, vice chair, 416 Twin Creek Rd., St. Louis 63141; Dee Wetzels, secretary, 1918 Gallaher Ave., St. Charles 63301; John Secrest, treasurer, 723 Country Heights Ct., Manchester 63021.

Third district: Carl Hendrickson, chair, 4661 Markton Dr., St. Louis 63128; Janet Engelbach, vice chair, 3489 Linhorst Rd., Hillsboro 63050; Carol Wilson, secretary, 6539 Itaska, St. Louis 63109; Mike Leara, treasurer, 10022 Gregory Ct., St. Louis 63128.

Fourth district: David Kelsay, chair, 901 Willow, Clinton 64735; Violet Corbett, vice chair, 1127 N.E. 175, Knob Noster 65336; Marilyn Drake, secretary, PO Box 1511, Warsaw 65355; Kenneth McCutcheon, treasurer, 14329 Hwy. D, Versailles 65084.

Fifth district: Shirley Simmons, chair, 4155 S.E. Paddock Circle, Lee's Summit 64082; Jim Fitts, vice chair, 10005 State Line, Kansas City

64114; Mary Judy, secretary, 414 N. Park Dr., Raymore 64803; Gerald Dimsdale III, treasurer, 18507-B S. Prospect Ave., Belton 64012.

Sixth district: James Thomas III, chair, 5920 N.W. 96th Terrace, Kansas City 64154; Becky Curtis, vice chair, 311 Oak Ave., Cameron 64429; Matt Gerstner, secretary, 2125 Shannon Ln., St. Joseph 64506; Wanda Shupe, treasurer, 3622 U.S. Hwy. 169, Stanberry 64489.

Seventh district: Jack Goodman, chair, 924 S. Market, Mt. Vernon; Karalyne Flenniken, vice chair, 19347 County Rd. 130, Jasper 64755; Danette Proctor, secretary, 3802 W. Riverbend Ln., Springfield 65803; Gordon Elliott, treasurer, 1736 E. Sunshine, Springfield 65804.

Eighth district: Joseph Weikart, chair, PO Box 149, Arcadia 63621; Louise Falch, vice chair, 8755 Hwy. T, Fredricktown 63645; Mellene Schudy, secretary, 1479 Morris Rd., Mountain Grove 65711; Jerry Marquis, treasurer, PO Box 1102, Marble Hill 63764

Ninth district: Bradley Barondeau, chair, 108 Amanda Dr., Ashland 65010; Catherine Lange, vice chair, PO Box 88, Cuba 65453; Romona Wilkinson, secretary, 307 W. Fifth, Fulton 65251; John Sullivan, treasurer, 3409 Scott Blvd., Columbia 65203.

Officers, Missouri Republican Senate District Committees

First district: Mike Leara, chair, 10022 Gregory Ct., St. Louis 63128; Linda Boyer, vice chair, 5135 Susan Oaks Ct., St. Louis 63128; Katy Forand, secretary, 7401 Granbury Circle, St. Louis 63123; John Judd, treasurer, 4769 Cactus Wren Ct., St. Louis 63128.

Second district: Georganne MacNab, chair, PO Box 914, O'Fallon 63366; Frank Eggering, vice chair, 204 Dauphine Dr., Lake St. Louis 63367; Carol Wessel, secretary, 248 E. Hwy. U, Troy 63379; Thomas Smith Jr., treasurer, 320 Monroe St., St. Charles 63301.

Third district: Robert Schwartz, chair, 348 Lake Dr., Bonne Terre 63628; Louise Falch, vice chair, 8755 Hwy. T, Fredericktown 63645; Carolyn Forster, secretary, 405 Rue Bergerac, Bonne Terre 63628; Alex McCaul, treasurer, RR 2, Box 150, Potosi 63664.

Fourth district: Mike Chance, chair, 4180 Cleveland, St. Louis 63110; Kimberleigh Fernandez, vice chair, 5232 Waterman Blvd., St. Louis 63108; Judy Zakibe, secretary, 3806 Hartford, St. Louis 63139; Kevin Copeland, treasurer, 5455 Waterman Blvd., W-1, St. Louis 63112.

Fifth district: William Poston, chair, 4119 Farlin Ave., #A, St. Louis 63115; Sandra Chance, vice chair, 4180 Cleveland, St. Louis 63110; Joyce Poston, secretary, 4119 Farlin Ave., #A,

St. Louis 63115; Mike Chance, treasurer, 4180 Cleveland, St. Louis 63110.

Sixth district: Eric Schlotz, chair, 1008 Swifts Hwy., Jefferson City 65109; Ruby Bunch, vice chair, 82 Frazier Oaks Rd., Eldon 65026; Ramona Wilkinson, secretary, 307 W. Fifth St., Fulton 65251; Mark Ellinger, treasurer, 3220 Glenstone, Jefferson City 65109.

Seventh district: John Hancock, chair, 1561 Candish, Chesterfield 63017; Ann Wagner, vice chair, 313 St. Andrews Ct., Ballwin 63011; Rita Carlson, secretary, 735 Hazel Valley, Hazelwood 63042; Tom Wilson, treasurer, 2027 Sandfield, St. Louis 63146.

Eighth district: Russell Simmons, chair, 4155 S.E. Paddock Circle, Lee's Summit 64082; Betty Hertzog, vice chair, 24800 Milton Thompson Rd., Lee's Summit 64086; Vicki Haynes, secretary, 16903 E. 35th Terrace, Independence 64055; Charlotte Planer, treasurer, 312 S.W. 15th, Blue Springs 64015.

Ninth district: Arthur Lewis, chair, 4623 Montgall, Kansas City 64130; Betty Hudson, vice chair, 4538 Montgall Ave., Kansas City 64130; Erin Green, secretary, 7400 Bellefantao, Kansas City 64132.

Tenth district: Jo Keatley, chair, 811 W. 61st Terrace, Kansas City 64113; Steve Dennis, vice chair, 12821 Manchester, Grandview 64030; Sally Miller, secretary, 835 W. 55th St., Kansas City 64112; Richard Plackmeier, treasurer, 310 S. Jackson, Kansas City 64124.

Eleventh district: Stan McClatchey, chair, 18203 E. 19th St. N., Independence 64058; Mary VanBuskirk, vice chair, 7812 Woodson Rd., Raytown 64138; Patrick Wilson, secretary, 3608 N. Osage, Independence 64050; Burdino Bobbitt, treasurer, 802 Crow, Independence 64056.

Twelfth district: Gary Black, chair, 729 W. 15th St., Trenton 64683; Wanda Shupe, vice chair, 3622 U.S. Hwy. 169, Stanberry 64489; Barbara Gates, secretary, 35359 W. State Hwy. BB, Bethany 64424; Larry Zieber, treasurer, 300 N. Washington, Maysville 64469.

Thirteenth district: Rosemary Kochner, chair, 1465 Lisa Dr., Florissant 63033; Homer Johnston, vice chair, 10621 Langford Ave., St. Louis 63136; Linda Boyd-Shell, secretary, 806 Uplynn Dr., Ferguson 63135; Phillip Garnto, treasurer, 5 Shireford Ln., Ferguson 63135.

Fourteenth district: Christopher Brown, chair, 1015 S. Waterford Dr., Florissant 63033; Mary Mallien, vice chair, 1072 N. Florissant Rd., Ferguson 63135; Rebecca Buwalda, secretary, 95 Grand Circle Dr., Maryland Heights 63043; John Scates, treasurer, 6220 Evergreen, Ferguson 63135.

Fifteenth district: Alan Wheeler, chair, 728 Evans Ave., Kirkwood 63122; Peggy Adams, vice chair, 619 Villa Garden, Kirkwood 63122;

Jeanne Hacker, secretary, 5376 Kenrick Parke Dr. 307, St. Louis 63119; Richard Wilson, treasurer, PO Box 6721, St. Louis 63144.

Sixteenth district: Olan Stemme, chair, 5956 Old Zero Rd., PO Box 87, Hermann 65041; Catherine Lange, vice chair, PO Box 88, Cuba 65453; Linda Harris, secretary, HC 3, Box 3425, Boss 65440; Bart Korman, treasurer, PO Box 33, High Hill 63350.

Seventeenth district: Tom Akins, chair, 913 W. Liberty Dr., Liberty 64068; Patricia Hagsten, vice chair, 7242 N. Woodland, Gladstone 64118; Don Carlyle, secretary, 6 Victory Ln., Liberty 64068; Ginger Langemeier, treasurer, 7933 N. Flintlock Rd., Apt. 5, Kansas City 64158.

Eighth district: Lewis Melahn, chair, 1453 Briarwood Pl., Mexico 65265; Patricia Thomas, vice chair, 409 Woodlawn, Mexico 65265; Eleanore Warner, secretary, 307 Champ Clark Dr., Bowling Green 63334; Timothy Taylor, treasurer, 7888 Aud Rd. 355, Mexico 65265.

Nineteenth district: Bradley Barondeau, chair, 108 Amanda Dr., Ashland 65010; Sandy Schnarre, vice chair, 19901 Farwest School Rd., Centralia 65240; Jan Petersen, secretary, 617 W. Lee, Moberly 65270; John Sullivan, treasurer, 3409 Scott Blvd., Columbia 65203.

Twentieth district: Bill Owen, chair, 5115 N. Farm Rd. 185, Springfield 65803; Jo Ann Hedgepeth, vice chair, 1743 S. Nicholas Rd., Nixa 65714; Shirley Essary, secretary, 1140 N. Eldon, Springfield 65803; Reggie Johnson, treasurer, PO Box 1223, Ava 65608.

Twenty-first district: Gary Harris, chair, 13267 B Hwy., Boonville 65233; Colleen Brown, vice chair, 478 S. O'Dell, Marshall 65340; Janet Harris, secretary, 13267 B Hwy., Boonville 65233; Richard Clemens, treasurer, RR 4, Box 145, Marshall 65340.

Twenty-second district: Janis Keehn, chair, 5620 Red Bird Ln., Hillsboro 63050; Dwight Vermette, vice chair, 2151 Catlin Ct., Barnhart 63012; Jim Keehn, secretary, 5620 Red Bird Ln., Hillsboro 63050; Leslie Hanson, treasurer, PO Box 284, High Ridge 63049.

Twenty-third district: Penny Henke, chair, 41 Oak Forest Dr., St. Charles 63303; Tom Kuypers, vice chair, 1005 Jefferson St., St. Charles 63301; Amy Schipper, secretary, 8204 Bristol Valley, St. Peters 63376; Thomas Smith Jr., treasurer, 320 Monroe St., St. Charles 63301.

Twenty-fourth district: Dorothy Clemens, chair, 10825 Spring Ave., St. Ann 63074; Neal Breitweiser, vice chair, 847 Deaver Ln., Creve Coeur 63141; Rebecca Buwalda, secretary, 95 Grand Circle Dr., Maryland Heights 63043; J. Richman, treasurer, 2931 Spruce Wood Dr., Maryland Heights 63043.

Twenty-fifth district: William Hovis, chair, HCR 2, Box 5670, Hiram 63944; Diana Lawson, vice chair, 19874 Lakeview Dr., Advance 63730; Don Scowden, secretary, PO Box 513, Greenville 63944; Sharron Payne, treasurer, County RR 4422, Poplar Bluff 63901.

Twenty-sixth district: Charlotte Fink, chair, 1438 Charic Dr., Wildwood 63021; Leonard Enghauser, vice chair, PO Box 358, Union 63084; Carolyn Sansone-Webb, secretary, 618 W. State, Union 63084; Dwight Scharnhorst, treasurer, PO Box 705, Eureka 63035.

Twenty-seventh district: Jerry Marquis, chair, PO Box 1102, Marble Hill 63764; Holly Lintner, vice chair, 1004 Haddock, Cape Girardeau 63701.

Twenty-eighth district: Larry Nottingham, chair, PO Box 281, Stockton 65785; Cleo Foltz, vice chair, PO Box 266, Wheatland 65779; Marilyn Drake, secretary, PO Box 1511, Warsaw 65355; Chuck Matthews, treasurer, PO Box 76, Buffalo 65622.

Twenty-ninth district: Doug Stone, chair, 2530 W. State Hwy. 76, Anderson 64831; Connie Johnson, vice chair, 574 Horsecreek Tree Farm Rd., Galena 65656; Sherri George, secretary, 1662 S. Porter, Aurora 65605; Chris Harlin, treasurer, PO Box 68, Gainesville 65655.

Thirtieth district: M. Lloyd Wright, chair, 1443 S. Delaware, Springfield 65804; Thelma Neff, vice chair, 802 N. Fairfax, Springfield 65802; Sandy Thurston, secretary, 2638 W. State, Springfield 65802; Jim Tygrett, treasurer, 3320 N. Stewart, Springfield 65803.

Thirty-first district: Violet Corbett, chair, 1127 N.E. 175, Knob Noster 65336; John Allen, vice chair, 14025 Edgeuabo Dr., Harrisonville 64701; Ruth Johnson, secretary, 23212 S. Y Hwy., Peculiar 64078; Chris Molendorp, treasurer, 107 Johnston Parkway, Raymore 64083.

Thirty-second district: Nick Myers, chair, PO Box 1725, Joplin 64804; Karalyle Flenniken, vice chair, 19347 CR 130, Jasper 64755; Larue Lemons, secretary, PO Box I, Lockwood 65682; Thomas Flanigan, treasurer, 1513 S. Main St., Carthage 64836.

Thirty-third district: Mellene Schudy, chair, 1479 Morris Rd., Mountain Grove 65711; Duane Burris, vice chair, 19901 Providence Dr., Lebanon 65536; Shirley Burris, secretary, 19901 Providence Dr., Lebanon 65536; Don Long, treasurer, 5602 Cope Dr., Hartville 65667.

Thirty-fourth district: James Rooney, chair, 306 Summerset Dr., Weston 64098; Brenda Shields, vice chair, 47 S.E. Erin Ct., St. Joseph 64507; Jean Dickman, secretary, 8205 N.W. 76th Terrace, Kansas City 64152; Warren Noll, treasurer, 49 Northridge Dr., St. Joseph 64506.

Missouri Republican County Committees, 2005–2006

(Township, ward or precinct precedes name of committee members. Vacancies not published.)

Adair County

- Chair*, Brian Noe, PO Box 306, Kirksville 63501
- Vice chair*, Leota Blacksmith, 701 W. Shelby, Benton 63501
- Secretary*, Roberta Pulliam, 30569 State Hwy. A, Greentop 63546
- Treasurer*, Jeff Fitzgerald, 12816 U.S. Hwy. 63, Greentop 63546
- Benton, Brian Noe, PO Box 306, Kirksville 63501
- Benton, Leota Blacksmith, 701 W. Shelby, Kirksville 63501
- Clay, Ronald Pulliam, 30569 State Hwy. A, Greentop 63546
- Clay, Roberta Pulliam, 30569 State Hwy. A, Greentop 63546
- Liberty, Donnie Waybill, 20205 State Hwy. 149, Green Castle 63544
- Liberty, Janet Waybill, 20205 State Hwy. 149, Green Castle 63544
- Morrow, Jack Pickett, 17568 Spring Creek Rd., Green Castle 63544
- Morrow, Linda Pickett, 17568 Spring Creek Rd., Green Castle 63544
- Nineveh, Fred O. Clark, 20538 Potter Rd., Kirksville 63501
- Nineveh, Jenrose Miller, 14480 Miller Rd., Novinger 63559
- Pettis, Jon E. Cook, 19929 Turtle Tr., Kirksville 63501
- Pettis, Marsha Cook, 19929 Turtle Tr., Kirksville 63501
- Polk, Jeffrey A. Fitzgerald, 12816 U.S. Hwy. 63, Greentop 63546
- Polk, R. Jane Thompson, 12964 Hubbard Way, Greentop 63546
- Salt River, Richard Roberts, 23805 Lawson Hill Ln., Brashear 63533
- Salt River, Kathy Roberts, 23805 Lawson Hill Ln., Brashear 63533
- Walnut, Glen L. Darr, 13290 Persimmon Tr., Novinger 63559
- Walnut, Leona Darr, 13290 Persimmon Tr., Novinger 63559
- Wilson, Max Tonkinson, 29248 Crescent Ln., Hurdland 63547
- Wilson, Helen M. Tonkinson, 29248 Crescent Ln., Hurdland 63547

Andrew County

- Chair*, Jerome Biggs, 15474 Hwy. 71, Savannah 64485
- Vice chair*, Barbara A. Atkins, 15511 Hwy. 48, Rea 64480
- Secretary*, Cyndee Merritt, 10100 Hwy. 48, Rosendale 64483
- Treasurer*, Keith Ferguson, 781 Main St., Cosby 64436
- Benton, Glen Merritt Jr., 10100 Hwy. 48, Rosendale 64483
- Benton, Cyndee Merritt, 10100 Hwy. 48, Rosendale 64483
- Clay, Dick Townsend, 7122 County Rd. 54, Rosendale 64483
- Clay, Lila Townsend, 7123 County Rd. 54, Rosendale 64483
- Jackson, Larry Carr, 8187 County Rd. 58, Savannah 64485

- Jackson, Joyce Floyd, 285 Main St., Fillmore 64449
- Jefferson, Jerome Y. Biggs, 15474 Hwy. 71, Savannah 64485
- Jefferson, Vickie Ashelford, 12419 Sunset Blvd., St. Joseph 64505
- Lincoln, Michael E. Miller, 15025 County Rd. 410, Amazonia 64421
- Lincoln, Ruth Miller, 15026 County Rd. 410, Amazonia 64421
- Monroe, Mark E. Schneider, 20257 County Rd. 302, Cosby 64436
- Monroe, Joan Gegeman, 18519 State RR O, Cosby 64436
- Nodaway, E. Wayne Gerber, 9040 County Rd. 427, Savannah 64485
- Nodaway, Shirley Barnett, 902 W. Hwy. 71, Savannah 64485
- Platte, Larry L. Atkins, 15511 Hwy. 48, Rea 64480
- Platte, Barbara A. Atkins, 15511 Hwy. 48, Rea 64480
- Rochester, Ray Furst, 19726 County Rd. 282, Cosby 64436
- Rochester, Wilma Roberts, 16793 County Rd. 308, Savannah 64485

Atchison County

- Chair*, Bill Slaughter, 34499 State Hwy. 46, Skidmore 64487
- Vice chair*, Nancy Fischer, 12356 State Hwy. A, Watson 64496
- Secretary*, Lee Harms, 30210 150th St., Westboro 64498
- Treasurer*, Harry Broermann, 13833 M Ave., Tarkio 64491
- Benton, James Lahue, 15644 260th St., Langdon 64446
- Benton, Jennifer Lahue, 15644 260th St., Langdon 64446
- Buchanan, Charlie Zanker, 260th Ave., Hamburg, IA 51640
- Buchanan, Janet Zanker, 260th Ave., Hamburg, IA 51640
- Clay, Paul Zimmerman, 21718 Outer Rd., Rock Port 64482
- Clay, Amy Skiller, 506 Hillside Dr., Rock Port 64482
- Colfax, Rodney McEnaney, 32552 180th St., Tarkio 64491
- Colfax, Sheridan Mires, 34649 Hwy. 46, Skidmore 64487
- Dale, Bill Slaughter, 34499 State Hwy. 46, Skidmore 64487
- Dale, Susan Slaughter, 34499 State Hwy. 46, Skidmore 64487
- Lincoln, Ryan Harmes, 30210 150th St., Tarkio 64461
- Lincoln, Lea Harmes, 30210 150th St., Tarkio 64461
- Nishnabotna, Robert Fischer, 12356 State Hwy. A, Watson 64496
- Nishnabotna, Nancy Fischer, 12356 State Hwy. A, Watson 64496
- Polk, Harry Broermann, 13833 M Ave., Tarkio 64491
- Polk, Marlene Demott, 19629 190th St., Rock Port 64482
- Tarkio, Samuel Graves, 19050 State Hwy. O, Tarkio 64491
- Tarkio, Janice Graves, 19050 State Hwy. O, Tarkio 64491
- Templeton, Ralph Phelps, PO Box 74, Rock Port 64482
- Templeton, Ronda Lingerfelt, 15273 U.S. 136, Rock Port 64482

Audrain County

- Chair*, Lewis Melahn, 1453 Briarwood Pl., Mexico 65265
- Vice chair*, Patricia Thomas, 409 Woodlawn, Mexico 65265

Secretary, Jane Webster, 28198 Audrain Rd. 376, Ladonia 63352
 Treasurer, Randy Baker, 11669 Audrain Rd. 9909, Mexico 65265
 Cuivre, John J. Foreman, 3574 Audrain Rd. 581, Vandalia 63382
 Cuivre, Elizabeth Ann Foreman, 3574 Audrain Rd. 581, Vandalia 63382
 Linn, Andrew Fairchild, 10546 Audrain Rd. 435, Benton City 65232
 Linn, Faye Fairchild, 10546 Audrain Rd. 435, Benton City 65232
 Loutre, Bertha Fennewald, 104 W. North, Martinsburg 65264
 Mexico 1, Lewis Melahn, 1453 Briarwood, Mexico 65265
 Mexico 1, Bev MacFarlane, 1410 N. Kentucky, Mexico 65265
 Mexico 2, Doug Thomas, 409 Woodlawn, Mexico 65265
 Mexico 2, Pat Thomas, 409 Woodlawn, Mexico 65265
 Mexico 3, Isabelle Winn, 1405 Hickory Hill Rd., Mexico 65265
 Mexico 4, Danny Goe, 515 E. Holm, Mexico 65265
 Mexico 6, Floyd Hansett, 1980 Quail Hill Rd., Mexico 65265
 Mexico 6, Mary Thomas, 1969 Quail Hill Rd., Mexico 65265
 Prairie, Terry G. Dundan, 868 Hwy. D, Ladonia 63352
 Prairie, Shirley Brauer, 24979 Hwy. J, Mexico 65265
 Salt River, Tim Taylor, 7888 Audrain Rd. 355, Mexico 65265
 Salt River, Marchelle Taylor, 7888 Audrain Rd. 355, Mexico 65265
 Vandalia 2, Benjamin Samon, 701 W. Woodlawn, Vandalia 63382
 Vandalia 2, Elenore Schewe, 508 W. Hwy. 54, Vandalia 63382
 Vandalia 3, Marcella Bauman, 211 W. St. John, Vandalia 63382
 Wilson, David Luke, 14900 Audrain CR 918, Mexico 65265
 Wilson, Norma Bowman, 13610 Audrain CR 989, Centralia 65240

Barry County

Chair, David Cole, 1002 Chinquapin Woods, Cassville 65625
 Vice chair, Barbara White, RR 1, Box 192, Purdy 65734
 Secretary, Fran Nicoll, 1007 Hickory, Cassville 65625
 Treasurer, Landon Fletcher, RR 2, Box 2303, Cassville 65625
 Butterfield, Bob Deffenbaugh, RR 1, Box 1598, Cassville 65625
 Butterfield, Lisa Deffenbaugh, RR 1, Box 1598, Cassville 65625
 Exeter, Johnny Bishop, PO Box 223, Exeter 65647
 Exeter, Marjorie Hopkins, 101 Walker Ct., Exeter 65647
 Flat Creek, David Cole, 1002 Chinquapin, Cassville 65625
 Flat Creek, Fran Nicoll, 1007 Hickory, Cassville 65625
 Flat Creek Rural, Mike Bailey, RR 4, Box 4176, Cassville 65625
 Flat Creek Rural, Cherry Bailey, RR 4 Box 4176, Cassville 65625
 Jenkins, Bob Ray, RR 3 Box 95, Aurora 65605
 Jenkins, Pat Ray, RR 3 Box 95, Aurora 65605
 Kings Prairie, Ray Kerr, 1151 Bus. Hwy. 60, Monett 65708

Kings Prairie, Margaret Kerr, 1151 Bus. Hwy. 60, Monett 65708
 Liberty, Vernon Still, RR 1, Box 990, Exeter 65647
 Liberty, Sylvia Still, RR 1, Box 990, Exeter 65647
 Mineral, Jack Lowe, RR 2, Box 2332, Cassville 65625
 Mineral, Cordelia Herrin, RR 3, Box 138, Aurora 65605
 Monett, Steve Wise, 1102 W. County St., Monett 65708
 Monett, Rosemary Woods, 624 Oakgrove, Monett 65708
 Monett 2, Randall Mackey, 410 A-4, Monett 65708
 Monett 4, Brian Martin, 207 Northgate Ave., Monett 65708
 Monett 4, Becky Head, 301 N. Belaire, Monett 65708
 Pleasant Ridge, Mark Gentry, RR 1, Verona 65769
 Pleasant Ridge, Peggy Gentry, RR 1, Verona 65769
 Purdy, Jerry White, RR 1, Box 192, Cassville 65625
 Purdy, Barbara White, RR 1, Box 192, Cassville 65625
 Roaring River, Ray Farwell, HCR 1, Box 1406, Eagle Rock 65641
 Roaring River, Jewell Farwell, HCR 1, Box 1406, Eagle Rock 65641
 Shell Knob, Eddie Davison, Knob Hill Acres, Shell Knob 65747
 Shell Knob, Rebecca Davison, Knob Hill Acres, Shell Knob 65747
 Washburn, Jack Varner, RR 2, Box 2036, Washburn 65772
 Washburn, Janice Varner, RR 2, Box 2036, Washburn 65772
 Wheaton, Jack England, PO Box 267, Wheaton 64874
 Wheaton, Evelynne England, PO Box 325, Wheaton 64874
 White River - 1, Bill Navarre, RR 1, Box 1253, Golden 65658
 White River - 1, Carolyn Navarre, RR, 1 Box 1253, Golden 65658
 White River - 2, Ed Johnson, PO Box 595, Shell Knob 65747
 White River - 2, Gay Taylor, RR 1, Box 1654, Shell Knob 65747

Barton County

Chair, Maxine Rader, 300 E. EE Hwy., Lamar 64759
 Vice chair, Jim McClendon, PO Box 69, Liberal 64762
 Secretary, Linda Morgan, 483 S.W. 40th Ln., Lamar 64759
 Treasurer, Dick Scroggs, 1205 Crestwood, Lamar 64759
 Barton City, Joan Wilson, 759 N. Hwy. FF, Liberal 64762
 Central, Kenneth Kerston, 383 N.W. 20 Ln., Lamar 64759
 Central, Mary Kerston, 383 N.W. 20 Ln., Lamar 64759
 City, Dick Scroggs, 1205 Crestwood, Lamar 64759
 City, Lou Rix Scroggs, 1205 Crestwood, Lamar 64759
 Doylesport, Frank Rader, 300 E. EE Hwy., Lamar 64759
 Doylesport, Maxine Rader, 300 E. EE Hwy., Lamar 64759
 Golden City, David Combs, 1007 S.E. 60th Rd., Golden City 64748
 Lamar, Don Lucetta, 199 E. Hwy. EE, Lamar 64759
 Lamar, Pat Bean, 36 N.E. First Ln., Lamar 64759
 Milford, Rebecca Emery, 1189 E. Hwy. C, Lamar 64759
 Nashville, Dale Robertson, 591 S. Hwy. O, Jasper 64755
 Nashville, Connie Robertson, 591 S. Hwy. O, Jasper 64755
 Newport, Robert Malcor, PO Box 107, Lamar 64759
 Newport, Lynn Malcor, PO Box 107, Lamar 64759
 Northfork, Richard Morgan, 483 S.W. 40th Ln., Lamar 64759
 Northfork, Linda Morgan, 483 S.W. 40th Ln., Lamar 64759

Ozark, Jim McClendon, 321 N.W. 130th Ln., Liberal 64762
 Ozark, Leota McClendon, 321 N.W. 130th Ln., Liberal 64762
 Richland, Gary Fast, 587 E. Hwy. U, Lamar 64759
 Richland, Jill Fast, 587 E. Hwy. U, Lamar 64759
 Southwest, John Barley, 1212 W. Hwy. 126, Asbury 64832
 Southwest, Barbara Barley, 1212 W. Hwy. 126, Asbury 64832
 Union, Carter Pugh, 40 E. Hwy. C, Lamar 64759
 Union, Jill Pugh, 40 E. Hwy. C, Lamar 64759

Bates County

Chair, Winifred Gaston, 706 Parkview, Butler 64730
Vice chair, Floyd Gaston, 706 Parkview, Butler 64730
Secretary, Donna Catron, RR 2, Box 255, Butler 64730
Treasurer, James Catron, RR 2, Box 255, Butler 64730
 Butler

Ward 1, Don Stotmeister, 305 N. Delaware, Butler 64730

Ward 1, Ruby Stotmeister, 305 N. Delaware, Butler 64730

Ward 3, Floyd Gaston, 706 Parkview, Butler 64730

Ward 3, Winifred Gaston, 706 Parkview, Butler 64730

Charlotte, Jeff Cox, RR 4, Box 708, Butler 64730
 Charlotte, Elizabeth Cox, RR 4, Box 708, Butler 64730
 Deepwater, Walter Gilmore, RR 5, Box 114, Butler 64730
 Deepwater, Martina Gilmore, RR 5, Box 114, Butler 64730

Deer Creek, Morris Lemon, RR 1, Adrian 64720

Deer Creek, Patsy Lemon, RR 1, Adrian 64720

East Boone, Chris Patterson, RR 2, Adrian 64720

East Boone, Janice Patterson, RR 2, Adrian 64720

Elkhart, Wes Nieder, RR 1, Box 188, Amsterdam 64723

Elkhart, Pam Nieder, RR 1, Box 188, Amsterdam 64723

Grand River, Jerald Fowler, RR 1, Box 504, Adrian 64720

Grand River, Darlene Fowler, RR 1, Box 504, Adrian 64720

Homer, J.A. Payne, RR 1, Box 203, Amsterdam 64720

Homer, Tammy Gregory, RR 1, Box 260, Amsterdam 64720

Howard, Michael Garrison, RR 1, Box 80-A, Hume 64752

Howard, Linda Garrison, RR 1, Box 80-A, Hume 64752

Hudson, H.J. Piepmeier, RR 3, Box 37, Appleton 64724

Hudson, Sheila Piepmeier, RR 3, Box 37, Appleton 64724

Lone Oak, Jim Damon, RR 4, Box 235, Butler 64730

Lone Oak, Sue Damon, RR 4, Box 235, Butler 64730

Mingo, Roy Mickelberry, RR 2, Box 228, Ulrich 64788

Mingo, Evelynne Mickelberry, RR 2, Box 228, Ulrich 64788

Mound, Jim Catron, RR 2, Box 225, Butler 64730

Mound, Donna Catron, RR 2, Box 225, Butler 64730

Mount Pleasant, Floyd Gaston, 706 Parkview, Butler 64730

Mount Pleasant, Winifred Gaston, 706 Parkview, Butler 64730

New Home, Bill Wetter, RR 1, Box 180, Rich Hill 64779

New Home, Kay Wetter, RR 1, Box 180, Rich Hill 64779

Osage, Vernon Yoss, 301 E. Walnut, Rich Hill 64779

Osage, Rachel Skocy, 721 N. McCombs, Rich Hill 64779

Pleasant Gap, Dean Fischer, RR 5, Box 365, Butler 64730

Pleasant Gap, Kathie Fischer, RR 5, Box 365, Butler 64730

Prairie, Beverly Sullins, RR 1, Box 60, Rockville 64780

Rockville, Ronnie Dains, RR 2, Adrian 64780

Rockville, Joela Dains, RR 2, Adrian 64780

Shawnee, Jim Tenholder, RR 2, Adrian 64720

Shawnee, Betty Tenholder, RR 2, Adrian 64720

Spruce, Rex Griffith, RR 3, Box 130, Montrose 64770

Summit, Jack Varns, RR 1, Box 71, Butler 64730

Summit, Georgia Varns, RR 1, Box 71, Butler 64730

Walnut, Robert Laughlin, RR 2, Box 276, Rich Hill 64779

Walnut, Joanne Laughlin, RR 2, Box 276, Rich Hill 64779

West Boone, James Addleman, RR 1, Box 47, Amsterdam 64723

West Boone, Mary Addleman, RR 1, Box 47, Amsterdam 64723

West Point, Les Nieder, RR 1, Box 173-B, Amsterdam 64723

West Point, Marcia Nieder, RR 1, Box 173-B, Amsterdam 64723

Benton County

Chair, Rick Renno, PO Box 244, Lincoln 65338

Vice chair, Marilyn Drake, PO Box 1511, Warsaw 65355

Secretary, Glenalee Dillon, PO Box 267, Cole Camp 65325

Treasurer, Rodger Reedy, 26287 Chaney Ln., Warsaw 65355

Alexander, Eddie Smith, 13164 Smithview Rd., Quincy 65735

Alexander, Jane Smith, 13164 Smithview Rd., Quincy 65735

Cole, Marcel T. Cretel, 25778 Hwy. B, Lincoln 65338

Cole, Beverly Burnett, 23055 Hwy. H, Lincoln 65338

Fristoe, Jack White, PO Box 457, Warsaw 65355

Fristoe, Susan Porterfield, 20962 Kindle Rd., Warsaw 65355

Lindsey, Heath Karr, PO Box 1205, Warsaw 65355

Lindsey, Jodi Karr, PO Box 1205, Warsaw 65355

Tom, Marilyn Drake, PO Box 1511, Warsaw 65355

White, Rick Renno, PO Box 244, Lincoln 65338

White, Myra Reser, PO Box 337, Lincoln 65338

Williams, Mike Cash, 205 W. Short, Cole Camp 65325

Williams, Glenalee Dillon, PO Box 267, Cole Camp 65325

Bollinger County

Chair, Jerry Marquis, PO Box 1102, Marble Hill 63764

Vice chair, Peggy Whaley, HCR 62, Box 31, Sedgewickville 63781

Secretary, Jane Marquis, PO Box 1102, Marble Hill 63764

Treasurer, James Boyer, RR 1, Box 1520, Glen Allen 63751

Crooked Creek, P.R. Irvin, RR 3, Box 3770, Marble Hill 63764

Crooked Creek, Mary Jane Gibbs, RR 1, Box 535, Marble Hill 63764

Filmore, James Boyer, RR 1, Box 1520, Glen Allen 63751

Filmore, Bett Boyer, RR 1, Box 1520, Glen Allen 63751

Liberty, Roger Vangennip, RR 2, Box 985, Advance 63730

Liberty, Marsha Vangennip, RR 2, Box 985, Advance 63730

Lorance, Jerry Marquis, PO Box 1102, Marble Hill 63764

Lorance, Jane Marquis, PO Box 1102, Marble Hill 63764

Union, Bill Fulton, RR 1, Box 1645, Patton 63662

Union, Lena Moe Fulton, RR 1, Box 1645, Patton 63662

Wayne, Raymond Fish, HC 2, Box 635, Zalma 63787

Wayne, Jan Vants, Zalma 63787

Whitewater, Don Whaley, HCR 62, Box 31, Sedgewickville 63781

Whitewater, Peggy Whaley, HCR 62, Box 31, Sedgewickville 63781

Boone County

Chair, Bradley Barondeau, 108 Amanda Dr., Ashland 65010

Vice chair, Sandy L. Schnarre, 19901 Farwest School Rd., Centralia 65240

Secretary, Julie Patterson, 5601 W. Wilhite Rd., Columbia 65202

Treasurer, Donald Bobbit, 229 S. Jefferson St., Centralia 65240

Buchanan County

Chair, Robert Ott, 1816 Walnut St., St. Joseph 64503

Vice chair, Beth Vining, 6 N. Carriage Dr., St. Joseph 64506

Secretary, Matthew Gerstner, 2125 Shannon Ln., St. Joseph 64506

Treasurer, Verda Barnes, 2410 N.E. St., RR W, St. Joseph 64507

Agency, John Dunlap, 6903 Monroe Rd., Agency 64401

Agency, Rebecca Dunlap, 6903 Monroe Rd., Agency 64401

Center, Charlie Shields, 47 S.E. Erin Ct., St. Joseph 64507

Center, Brenda Shields, 47 S.E. Erin Ct., St. Joseph 64507

Tremont, Jim Dyer, 13485 S.E. Holmes, Gower 64454

Tremont, Pat Dyer, 13485 S.E. Holmes, Gower 64454

Ward 1, Greg Hall, 1150 Krug Park Pl., St. Joseph 64505

Ward 1, Mary A. Scott, 1150 Krug Park Pl., St. Joseph 64505

Ward 2, Robert L. Ward, 2316 Lovers Ln., St. Joseph 64505

Ward 2, Jacqueline Sanger, 2635 State St., St. Joseph 64506

Ward 4, Joshua Flynn, 636 Bon Ton, St. Joseph 64501

Ward 5, Gary Chambers, 2845 Mitchell, St. Joseph 64507

Ward 5, Kathy Chambers, 2845 Mitchell, St. Joseph 64507

Ward 7, Robert (Bob) Ott, 1816 Walnut, St. Joseph 64503

Ward 7, Sherrie Ott, 1816 Walnut, St. Joseph 64503

Ward 8, Dale Kissel, 3203 Scott, St. Joseph 64507

Ward 10, Chad Higdon, 4601 Iris Ave., St. Joseph 64503

Ward 11, Ron Davis, 2995 Blackwell Rd., St. Joseph 64506

Ward 11, Beth Vining, 6 N. Carriage Dr, St. Joseph 64506

Ward 12, Ken Beck, 3426 Linda Ln., St. Joseph 64506

Ward 12, Angie Beck, 3426 Linda Ln., St. Joseph 64506

Ward 13, Michael K Korte, 5628 Easton Rd., St. Joseph 64507

Ward 13, Rose Korte, 5628 Easton Rd., St. Joseph 64507

Ward 15, Virginia Weigum, 5113 Mockingbird Ln., St. Joseph 64506

Washington, Verda Barnes, 2410 N.E. State RR W, St. Joseph 64507

Butler County

Chair, John Tiner, 2414 Covington Meadows, Poplar Bluff 63901

Vice chair, Fredda Norden, 2529 N. Main, Poplar Bluff 63901

Secretary, Betty Scott, PO Box 1302, Poplar Bluff 63902

Treasurer, Paul Kidwell, PO Box 1288, Poplar Bluff 63902

Ward 1, George O'Brien, 1005 W. Henry St., Poplar Bluff 63901

Ward 1, Freda W. Ballard, 2001 Wasson St, Poplar Bluff 63901

Ward 2, Bob Hendrickson, 925 Nooney, Poplar Bluff 63901

Ward 2, Lori Meyers, 2907 Oak Grove Rd., Poplar Bluff 63901

Ward 4, John W. Tiner, 2414 Covington Meadows, Poplar Bluff 63901

Ward 4, Fredda Norden, 2529 N. Main, Poplar Bluff 63901

Ward 5, Dewayne Stanfill, 2619 W. Avedale, Poplar Bluff 63901

Ward 5, Judy Bruyette, 802 Cynthia, Poplar Bluff 63901

Ash Hill, Irvin Mansbridge, 1204 Hwy. DD, Fisk 63940

Ash Hill, Phyllis Haislip, 3659 Hwy. FF, Fisk 63940

Beaver Dam, James Vernon, 699 Co. Rd 476, Poplar Bluff 63901

Beaver Dam, Loveta Radcliff, PO Box 573, Poplar Bluff 63902

Black River, Adam Powell, 289 Joe Raymond Rd., Poplar Bluff 63901

Black River, Sharon Raymond, 326 Joe Raymond Rd., Poplar Bluff 63901

Epps, Eddie Conover, 12917 Hwy. PP, Poplar Bluff 63901

Epps, Bonita Conover, 12917 Hwy. PP, Poplar Bluff 63901

Neely, Joseph Balance, 17263 Hwy. 67 S., Neelyville 63954

Neely, Sarah Balance, 17263 Hwy. 67 S., Neelyville 63954

Poplar Bluff, Jake Baumgardner, 3022 N. 14th, Poplar Bluff 63901

Poplar Bluff, Sharron Payne, PO Box 1511, Poplar Bluff 63902

St. Francois, Gene Hensley, 4844 Hwy. T, Poplar Bluff 63901

St. Francois, Paula Hensley, 4844 Hwy. T, Poplar Bluff 63901

Caldwell County

Chair, Richard Lee, 4084 N. Ewing, Hamilton 64644

Vice chair, Shari Lee, 4084 N. Ewing, Hamilton 64644

Secretary, John Davis, 509 Petree Ave., Braymer 64624

Treasurer, Nellie Davis, 509 Petree Ave., Braymer 64624

Davis, John E. Davis, 509 Petree Ave., Braymer 64624

Davis, Nellie Davis, 509 Petree Ave., Braymer 64624

Gomer, Chris Bowen, 7524 N.E. Hicks Dr, Hamilton 64644

Gomer, Tracy Bowen, 7524 N.E. Hicks Dr, Hamilton 64644

Hamilton, Richard Lee, 4084 N. Ewing, Hamilton 64644

Hamilton, Shari Lee, 4084 N. Ewing, Hamilton 64644

Kidder, Steve Grooms, 865 E. Fifth St., Kidder 64649

Kidder, June Grooms, 865 E. Fifth St., Kidder 64649

Kingston, Gerald McBrayen, 875 N.W. Carter Rd., Kingston 64650

Kingston, Rhonda McBrayen, 875 N.W. Carter Rd., Kingston 64650

Lincoln, Leonard Feil, 7989 Tobin Valley Dr., Cowgill 64637

Lincoln, Julie Feil, 7989 S.E. Tobin Valley Dr, Cowgill 64637

New York, Dale Hartley, 3594 N.E. Windgate Dr., Kingston 64650

New York, Kay Hartley, 3594 N.E. Windgate Dr., Kingston 64650

Rockford, Kirby Brelsford, 7499 S.W. Lead Rd., Polo 64671

Rockford, Kay Brelsford, 7499 S.W. Lead Rd., Polo 64671

Callaway County

Chair, Romona Wilkinson, 307 W. Fifth, Fulton 65251

Vice chair, Michael Cuno, 321 Glenwood, New Bloomfield 65063

Secretary, Leona Powell, 2651 Country Club Dr., New Bloomfield 65063
Treasurer, Alyce Zerr, 9262 County Rd. #164, Williamsburg 63388
 Bourbon, Russell Craighead, 1808 Lake Breeze Village, Fulton 65251
 Bourbon, Diane Craighead, 1808 Lake Breeze Village, Fulton 65251
 Calwood, Mrs. Clyde Hickman, 9747 State Rd. JJ, Kingdom City 65262
 Cedar, Michael Cuno, 321 Glenwood, New Bloomfield 65063
 Cedar, Leona Powell, 2651 Country Club Dr., New Bloomfield 65063
 Cleveland, Dan McMurtry, 1661 County Rd. 296, Columbia 65202
 East Fulton, Lisle Moore, 3300 Richland Heights, Fulton 65251
 Fulton
 Ward 1, Warren Hollrah, 726 Grand Ave., Fulton 65251
 Ward 1, Arlene Jackson, 211 E. 14th, Fulton 65251
 Ward 3, Karey Wilkinson, 307 W. Fifth, Fulton 65251
 Ward 3, Romona Wilkinson, 307 W. Fifth, Fulton 65251
 Ward 4, William Clevenger, 515 Bluff, Fulton 65251
 Ward 4, Betty Clevenger, 515 Bluff, Fulton 65251
 Guthrie, Tom Suttles, 8603 State Rd. 5, New Bloomfield 65063
 Jackson, Don Cartee, 5390 County Rd. 262, Auxvasse 65231
 Jackson, Martha Cartee, 5390 County Rd. 262, Auxvasse 65231
 Liberty, Bennie Young, 400 S. State Rd. E, Auxvasse 65231
 Liberty, Kathy Cowan-Smith, 3410 County Rd. 274, Auxvasse 65231
 McCredie, Donald Hanson, 3310 State Rd. HH, Kingdom City 65262
 McCredie, Blanche Hanson, 3310 State Rd. HH, Kingdom City 65262
 Nine Mile Prairie, James Zerr, 9262 County Rd. 164, Williamsburg 63388
 Nine Mile Prairie, Alyce Zerr, 9292 County Rd. 164, Williamsburg 63388
 Shamrock, Doug Purvis, 10640 Starlight, Montgomery City 63361
 Shamrock, Melissa Purvis, 10640 Starlight, Montgomery City 63361
 St. Aubert, Dwayne Davis, 8494 State Rd. C, Fulton 65251
 St. Aubert, Tracy Davis, 8494 State Rd. C, Fulton 65251
 Summit, Bill Crull, 2415 County Rd. 4042, Holts Summit 65043
 West Fulton, Stephen Sowder, 5790 Windy Meadows, Fulton 65251
 West Fulton, Carol Sowder, 5790 Windy Meadows, Fulton 65251

Camden County

Chair, Bradley Schnoor, 166 Sand Dollar Ln., Linn Creek 65052
Vice chair, Kim Mullins, 1396 Arrowridge Dr., Roach 65787
Secretary, Melissa Salsman, 7439 S. State Hwy. 7, Montreal 65591
Treasurer, Lawrence Chase, 1823 Wilson Bend Rd., Gravois Mills 65037
 Adair, Jack Mullins, 1396 Arrowridge Dr., Roach 65787

Adair, Kim Mullins, 1396 Arrowridge Dr., Roach 65787
 Auglaize, Brent Salsman, 7439 S. State Hwy. 7, Montreal 65591
 Auglaize, Melissa Salsman, 7439 S. State Hwy. 7, Montreal 65591
 Jackson, Burlie Wilson, PO Box 217, Linn Creek 65052
 Jackson, Olabell Wilson, PO Box 217, Linn Creek 65052
 Jasper, David Chase, 1823 Wilson Bend Rd., Gravois Mills 65037
 Jasper, Suzie Johnson, 133 Oak Dr., Sunrise Beach 65079
 Kiheka, Charles Huddleston, 581 Midway Dr., Linn Creek 65052
 Kiheka, Faye Krider, PO Box 590, 183 Shadow Ln., Camdenton 65020
 Niangua, Bryant Burton, PO Box 3127, Camdenton 65020
 Niangua, Brenda Burton, PO Box 3127, Camdenton 65020
 Osage, Bradley Schnoor, 166 Sand Dollar Ln., Linn Creek 65052
 Osage, Gail Minea, 166 Sand Dollar Ln., Linn Creek 65052
 Osceola, Allyne Nieberg, 121 Hawks Point, Camdenton 65020
 Pawhuska, Marty Mayer, PO Box 242, Lake Ozark 65049
 Pawhuska, Kathy Mayer, PO Box 242, Lake Ozark 65049
 Russell, Steve Krider, 7797 W. Hwy. 54, Roach 65787
 Russell, Judy Taylor, 6293 Chapel Bluff Rd., Macks Creek 65786
 Warren, Carl Harper, 6464 S. Hwy. 5, Camdenton 65020
 Warren, Carol Harper, 6464 S. Hwy. 5, Camdenton 65020

Cape Girardeau County

Chair, Leonard Sander, 1131 Shady Ln., Jackson 63755
Vice chair, Donna Lichtenegger, 3102 E. Main St., Jackson 63755
Secretary, Cheryl Adcock, 197 Mystery Rock Rd., Cape Girardeau 63701
Treasurer, H. Macke, 1506 State Hwy. Z, Gordonville 63752
 Brown Owl, Gary Adcock, 197 Mystery Rock Rd., Cape Girardeau 63701
 Brown Owl, Cheryl Adcock, 197 Mystery Rock Rd., Cape Girardeau 63701
 Burfordville, Tom Cox, 3885 State Hwy. 34, Jackson 63755
 Burfordville, Gail Cox, 3885 State Hwy. 34, Jackson 63755
 Byrd 1, Ed Schilling, 2219 Whitney Jean Dr., Jackson 63755
 Byrd 1, Donna Lichtenegger, 3102 E. Main St., Jackson 63755
 Byrd 2, Leonard F. Sander Jr., 1131 Shady Ln., Jackson 63755
 Byrd 2, Marsha Sander, 1131 Shady Ln., Jackson 63755
 Byrd 5, Larry Bock, 2572 CR 324, Gordonville 63701
 Byrd 5, Shirley J. Bock, 2572 CR 324, Gordonville 63701
 Byrd 6, David Schwab, 2835 CR 435, Jackson 63755
 Byrd 6, Phyllis Schwab, 2835 CR 435, Jackson 63755
 Campster/Pecan Grove, Paul R. Summers, 6005 State Hwy. K, Cape Girardeau 63701
 Friedheim, Glenn G. Wilke, 544 CR 406, Friedheim 63747
 Friedheim, Karen Wilke, 544 CR 406, Friedheim 63747
 Fruitland, N. J. Reppen Jr., 479 Mooseberry Ln., Jackson 63755

Fruitland, Nancy Reppen, 479 Mooseberry Ln., Jackson 63755
 Gordonville, H. Weldon Macke, 1506 State Hwy. Z, Gordonville 63752
 Gordonville, Ellen Lorberg, 475 Stone Haven Ln., Gordonville 63752
 Hanover, Diane Diebold, 4490 E. Jackson Blvd., Jackson 63755
 Millersville, James C. Roche', 3137 CR 349, Jackson 63755
 Nell Holcomb, Tim Singleton, 630 Sequoyah, PO Box 309, Cape Girardeau 63701
 Nell Holcomb, Charleen Back, 432 Sequoyah, Cape Girardeau 63701
 New Wells, Norman Zwosta, 8867 State Hwy. C, New Wells 63768
 New Wells, Myrtha Zwosta, 8867 State Hwy. C, New Wells 63768
 Oak Ridge, Elmer Voges, 180 Hart Ave., Oak Ridge 63769
 Oak Ridge, Teresa Hinkelbein, 2964 CR 427, Oak Ridge 63769
 Pochahontas, Joy Engelhart, 10117 U.S. Hwy. 61, Jackson 63755
 Precinct 4, John F. Voss, 834 Alta Vista Dr., Cape Girardeau 63701
 Precinct 4, Janice E. Voss, 834 Alta Vista Dr., Cape Girardeau 63701
 Precinct 6, Morley Swingle, 226 N. Sunset Blvd., Cape Girardeau 63701
 Precinct 6, Candace Swingle, 226 N. Sunset Blvd., Cape Girardeau 63701
 Precinct 7, Daniel P. Finch, 2819 Gordonville Rd., Cape Girardeau 63701
 Precinct 7, Joan Slaughter, 2717 Jewel Dr., Cape Girardeau 63701
 Precinct 13, J. (Clay) Waller, 1982 Longview, Cape Girardeau 63701
 Precinct 13, Ruth R. Knote, 2323 Brookwood, Cape Girardeau 63701
 Precinct 14, Jon Lintner, 1004 Haddock, Cape Girardeau 63701
 Precinct 14, Holly Lintner, 1004 Haddock, Cape Girardeau 63701
 Precinct 15, John Clifton, 2504 Fairview, Cape Girardeau 63701
 Precinct 15, Deborah L. Clifton, 2504 Fairview, Cape Girardeau 63701
 Precinct 16, Glen Reeves, 1713 Lakeshore Dr., Cape Girardeau 63701
 Precinct 16, Loretta A. Schneider, 3215 Lakewood, Cape Girardeau 63701
 Precinct 17, Jerry N. Keele, 2807 Hilldale Circle, Cape Girardeau 63701
 Precinct 17, Melba E. Keele, 2807 Hilldale Circle, Cape Girardeau 63701
 Precinct 18, Mary C. Kasten, 2825 Bloomfield Rd., Cape Girardeau 63701
 Whitewater, Dean R. Sawyer, 171 CR 384, Whitewater 63785
 Whitewater, Mary Beth Helderman, 10260 State Hwy. A, Whitewater 63785

Carroll County

Chair, Linda Leabo, 122 S. Maple St., Norborne 64668
Vice chair, Roger Leabo, 122 S. Maple St., Norborne 64668

Secretary, Earlene Martin, 20518 Hwy. 65, Bogard 64622
Treasurer, Barclay Staton, 29378 CR 317, Carrollton 64633
 Carrollton, James Heitmeyer, 1 Jefferson Park Dr., Carrollton 64633
 Carrollton, Sue M. Lightfoot, 802 E. 12th, Carrollton 64633
 Cherry Valley, David Durham, 35355 CR 109, Carrollton 64633
 Cherry Valley, Karen Durham, 35355 CR 109, Carrollton 64633
 Combs, Eugene Audsley, 26396 CR 337, De Witt 64639
 Combs, Lillie Audsley, 26396 CR 337, De Witt 64639
 De Witt, Dean Miller, RR 1, De Witt 64639
 De Witt, Ruth Miller, RR 1, De Witt 64639
 Egypt, Greg Leabo, 100 Santa Fe, Norborne 64668
 Egypt, Sheila Leabo, 610 S. Walnut, Norborne 64668
 Eugene, Barclay Staton, 29378 CR 317, Carrollton 64668
 Eugene, Nancy Staton, 29378 CR 317, Carrollton 64668
 Fairfield, Ricky Newport, 20799 CR 151, Carrollton 64633
 Fairfield, Fern Green, 20549 CR 141, Norborne 64668
 Hill, Larry Kerby, 14454 CR 191, Bogard 64622
 Hill, Ruth Anne Hutchinson, 11316 CR 195, Dawn 64638
 Hurricane, Harold Burnside, RR 1, Hale 64643
 Hurricane, Nancy Deatherage, 108 E. Third, Hale 64643
 Leslie, Merle Dorer, 19079 CR 171, Bogard 64622
 Leslie, Brenda Arnold, 21506 CR 214, Bogard 64622
 Moss Creek, Rick Pierson, 17806 CR 320, Norborne 64668
 Moss Creek, Elizabeth Pierson, 17806 CR 320, Norborne 64668
 Prairie, Donald Vantrump, 27036 D Hwy., Norborne 64668
 Prairie, Pat Vantrump, 27036 D Hwy., Norborne 64668
 Ridge, Dennis Murphy, RR 2, Box 101-A, Bosworth 64623
 Ridge, Verna Murphy, RR 2, Box 101-A, Bosworth 64623
 Rockford, Richard Koch, RR 1, Bosworth 64623
 Rockford, Pauline Koch, RR 1, Bosworth 64623
 Stokes Mound, Thomas Jenkins, RR 1, Box 165, Tina 64682
 Stokes Mound, Erma Lee Jenkins, RR 1, Box 165, Tina 64682
 Sugartree, Joe Ahnefeld, 34493 CR 183, Norborne 64668
 Sugartree, Carly Owen, 34748 CR 191, Norborne 64668
 Trotter, Roy Ritchhart, 27532 CR 191, Carrollton 64633
 Trotter, Sue M. Ritchhart, 27532 CR 191, Carrollton 64633
 Van Horn, David Martin, 20518 Hwy. 65, Bogard 64622
 Van Horn, Earlene Martin, 20518 Hwy. 65, Bogard 64622
 Wakenda, Ron Linneman, 30989 CR 257, Carrollton 64633
 Wakenda, Karen Linneman, 30989 CR 257, Carrollton 64633
 Washington, Robert Peters, RR 1, Box 168, Dawn 64638
 Washington, Patsy Peters, RR 1, Box 168, Dawn 64638

Carter County

Chair, Clyde Mitchell, HCR 3, Box 25D-D, Ellsinore 63937
Vice chair, Marvene Burkhart, RR 1, Box 175, Ellsinore 63937
Secretary, Mary Stephens, HCR 3, Box 52, Ellsinore 63937
Treasurer, Ken Sanchez, PO Box 758, Van Buren 63935

Carter, Ken Sanchez, PO Box 758, Van Buren 63965
 Carter, Carroll Louse, RR 1, Box 94-AA, Van Buren 63965
 Jackson, Junior Lee Burkhart, RR 1, Box 175, Ellsinore 63937
 Jackson, Marvene Burkhart, RR 1, Box 175, Ellsinore 63937
 Johnson, Clyde Mitchell, HCR 3, Box 2500, Ellsinore 63937
 Johnson, Mary Sue Stephens, HCR 3, Box 52, Ellsinore 63937
 Kelly, Jean Willard, RR 1, Van Buren 63965

Cass County

Chair, David Baker, 507 Minnie Ave., Belton 64012
Vice chair, Ruth Johnson, 23212 S. State RR Y, Peculiar 64078

Secretary, Regina Topi, 311 S.W. Albatross Ct., Lee's Summit 64082

Treasurer, Steve Cheslik, 1803 Bird Terr., Harrisonville 64701

5 Archie, Jeff Paul, 508 W. Ash, Archie 64725
 5 Archie, Julie Paul, 508 W. Ash, Archie 64725
 28 Big Creek Rural, Barry Dahmer, 1303 Clendenen St., Raymore 64083
 28 Big Creek Rural, Deann Dahmer, 1303 Clendenen St., Raymore 64083
 2 Dayton, Donald Peterson, 32310 S. State RR F, Garden City 64747
 9 Dolan, Jeffrey L. Stevens, 406 Sunset, PO Box 266, Freeman 64746
 9 Dolan, Cindy Keesler, 26320 S. Lake Annette Rd., Freeman 64746
 16 East Lynne, J. David Martin, 101 Broadway, PO Box 127, East Lynne 64743
 16 East Lynne, Theresa Martin, 101 Broadway, PO Box 127, East Lynne 64743
 6 Everett, Emmett Anderson, 15900 E. 319th St., Archie 64725
 6 Everett, Pamela Anderson, 15900 E. 319th St., Archie 64725
 3 Garden City, Christopher E. Shlegel, 607 Main St., PO Box 440, Garden City 64747
 3 Garden City, Norma J. Knox, 600 N. Park, PO Box 132, Garden City 64747
 10 Grand River Rural, Vicky Hartzler, 22804 E. 299th St., Harrisonville 64701
 18 Gunn City, Alex Bruce, 24818 S. Oldrum, Garden City 64747
 18 Gunn City, Dee Bruce, 24818 S. Oldrum, Garden City 64747
 11 Harrisonville Ward 1, Steve Cheslik, 1803 Bird Terr., Harrisonville 64701
 11 Harrisonville Ward 1, Norma Keltner, 101 N. Price Ave., Harrisonville 64701
 12 Harrisonville Ward 2, Morris Coburn, 908 E. Pearl St., Harrisonville 64701
 12 Harrisonville Ward 2, Jill Marilyn Kiefer, 1406 Jefferson Pkwy., Harrisonville 64701
 13 Harrisonville Ward 3, William M. Day, 701 Highland Dr., Harrisonville 64701
 13 Harrisonville Ward 3, Verda B. Day, 701 Highland Dr., Harrisonville 64701
 14 Harrisonville Ward 4, John D. Allen, 1402 S. Edgevale Dr., PO Box 7, Harrisonville 64701
 14 Harrisonville Ward 4, Mary Beth Allen, 1402 S. Edgevale Dr., PO Box 7, Harrisonville 64701
 19 Polk, Bill Hodges, 20318 S. Hoover Rd., Pleasant Hill 64080

19 Polk, Nancy Hodges, 20318 S. Hoover Rd., Pleasant Hill 64080
 23 Pleasant Hill Rural, R. Duane Rogers, 26301 E. State RR P, Pleasant Hill 64080
 23 Pleasant Hill Rural, Gail L. Rogers, 26301 E. State RR P, Pleasant Hill 64080
 24 Peculiar Rural, Rex Rector, 23400 Cottage Ln., Harrisonville 64701
 24 Peculiar Rural, Deborah Rector, 23400 Cottage Ln., Harrisonville 64701
 25 West Peculiar Rural, Monty Spena, 13305 E. Prairie Dr., Peculiar 64078
 25 West Peculiar Rural, Jenny Spena, 13305 E. Prairie Dr., Peculiar 64078
 26 West Peculiar City, Gene A. Molendorp, 839 Kendall Rd., PO Box 294, Peculiar 64078
 26 West Peculiar City, Alice Molendorp, 839 Kendall Rd., PO Box 294, Peculiar 64078
 27 Union, Ron Johnson, 23212 S. State RR Y, Peculiar 64078
 27 Union, Ruth Johnson, 23212 S. State RR Y, Peculiar 64078
 29 Winnebago, Regina R. Topi, 311 S.W. Albatross Ct., Lee's Summit 64082
 30 Raymore Rural, Dale M. Allen, 1007 N. Prairie Ln., Raymore 64083
 30 Raymore Rural, Jana Graber, 1019 Magnolia, Raymore 64083
 33 Raymore Ward 2, Chris Molendorp, 107 Johnston Pkwy., Raymore 64083
 34 Raymore Ward 3, Lowell J. Borgos, 402 N. Jefferson St., Raymore 64083
 34 Raymore Ward 3, Mary Judy, 414 N. Park Dr., Raymore 64083
 37 Pleasant Prairie, Shantelle Rockman, 3709 E. 21st St., Belton 64078
 38 Belton Ward 1, Shawn Beltz, 7801 E. 161st St., Belton 64012
 38 Belton Ward 1, Shanna Beltz, 7801 E. 161st St., Belton 64012
 40 Belton Ward 2, Bill Jordan, 411 Westover Circle, Belton 64012
 40 Belton Ward 2, Sue Jordan, 411 Westover Circle, Belton 64012
 41 Belton Ward 2, Paul Myers, 310 Manor Dr., Belton 64012
 43 Belton Ward 3, Steven Breshears, 521 London Way, Belton 64012
 43 Belton Ward 3, Betty Breshears, 521 London Way, Belton 64012
 44 Belton Ward 4, David Baker, 507 Minnie Ave., Belton 64012
 44 Belton Ward 4, Claire H. Baker, 507 Minnie Ave., Belton 64012
 45 Belton Ward 4, Brian L. Baker, 613 W. Sunrise, Belton 64012
 45 Belton Ward 4, Kristen Baker, 613 W. Sunrise, Belton 64012
 46 East Creek, Dennis Dahmer, 4204 E. 184th, Belton 64012
 46 East Creek, Vicki Dahmer, 4204 E. 184th, Belton 64012
 47 Raymore Ward 1, Michael J. Vinck, 1613 W. Christi Ln., Raymore 64083
 47 Raymore Ward 1, Lisa R. Vinck, 1613 W. Christi Ln., Raymore 64083

Cedar County

Chair, Larry Nottingham, PO Box 281, Stockton 65785
Vice chair, Anna Lower, 12710 S. 2301 Rd., Stockton 65785
Secretary, Barbara Bobbett, 12545 S. 1025 Rd., Stockton 65785
Treasurer, Linda Burmester, 5991 E. 1724 Rd., Jerico Springs 64756
 Benton, Frank Stubock, 16988 S. Hwy. O, Jerico Springs 64756
 Benton, Linda Burmester, 5991 E. 1724 Rd., Jerico Springs 64756
 Box, Byron Hamilton, 3725 E. 320 Rd., El Dorado Springs 64744
 Jefferson, James Lower, 12710 S. 2301 Rd., Stockton 65785
 Jefferson, Anna Lee Lower, 12710 S. 2301 Rd., Stockton 65785
 Linn, Larry Nottingham, 400 S. Vine St., Stockton 65785
 Linn, Barbara Bobbett, 12545 S. 1025 Rd., Stockton 65785

Chariton County

Chair, Duane Leimkuehler, 810 W. Broadway, Brunswick 65236
Vice chair, Dorothy Kaye, 12499 Kaye Rd., Sumner 64681
Secretary, Lorene Carpenter, 21515 Ingalls Rd., Rothville 64676
Treasurer, David Hortenstine, 19515 Canadian Rd., Brookfield 64628
 Bowling Green, Duane Leimkuehler, 810 W. Broadway, Brunswick 65236
 Bowling Green, Roby Imgarten, 24389 Hwy. 24, Dalton 65246
 Brunswick, Victor Ousley, 22435 Lewis Clark Rd., Brunswick 65236
 Brunswick, Thelma Heisel, 19294 Hwy. M, Mendon 64660
 Cockrell, Sue Burks, 34634 Hamden Rd., Salisbury 65261
 Cunningham, Harold Clark, 13982 Hwy. 139, Sumner 64681
 Cunningham, Dorothy Kaye, 12499 Kaye Rd., Sumner 64681
 Musselfork, Harry Wolfe, RR 1, Box 776, Keytesville 65261
 Musselfork, Rita Wolfe, RR 1, Box 776, Keytesville 65261
 Salisbury, Jason Haines, 205 W. Eighth, Salisbury 65261
 Salisbury, Jamie Haines, 205 W. Eighth, Salisbury 65261
 Salt Creek, Harry Holderieath, 25572 Hwy. C, Mendon 64660
 Salt Creek, Lorene Carpenter, 21515 Ingalls Rd., Rothville 64676
 Yellow Creek, David Hortenstine, 19515 Canadian Rd., Brookfield 64628
 Yellow Creek, Lynne Hortenstine, 19515 Canadian Rd., Brookfield 64628

Christian County

Chair, Ed Merritt, 1455 N. 14th St., Ozark 65721
Vice chair, Rebecca Schimek, 606 Hightower, Nixa 65714
Secretary, Roy Matthews, PO Box 103, Ozark 65721
Treasurer, Madeline Ramsey, 110 E. Jay, Ozark 65721

Bruner, Thomas L. Rogers, 851 Chickasaw Rd., Bruner 65620
 Bruner, Tracy Wolfe-Goins, 14194 State Hwy. 14 E., Bruner 65620
 Cassidy, Ed Merritt, 1455 N. 14th St., Ozark 65721
 Cassidy, Terri Merritt, 1455 N. 14th St., Ozark 65721
 East Finley, Rickey Lamb, 1212 Butterfield Dr., Nixa 65714
 East Finley, Chlorene Hedgepeth, PO Box 220, Ozark 65721
 Garden Grove, Richard Baker, 103 Chase Ln., Nixa 65714
 Garden Grove, Sara Baker, 103 Chase Ln., Nixa 65714
 Garrison, Bob Rains, 474 Surrat Dr., Sparta 65657
 Garrison, Louella Rains, 474 Surrat Dr., Garrison 65657
 Lead Hill, Rex Halcomb, 370 Pin Oak Rd., Oldfield 65720
 Lead Hill, Sybil Harvil, 595 N. State Hwy. UU, Oldfield 65720
 Lincoln, Joe W. Peebles, 3465 State Hwy. N, Clever 65631
 Lincoln, Janice Peebles, 3465 State Hwy. N, Clever 65631
 McCracken, Bob Estep, 866 Hodges Rd., Sparta 65753
 McCracken, Marilyn Meadows, 1839 Hodges Rd., Sparta 65753
 North Galloway, Ryan Wallace, 415 Fern Rd., Highlandville 65669
 North Galloway, Dorothy Doening, 630 Jackson Spring Rd., Ozark 65721
 North Linn, Jack Haslip, 658 Hummingbird Rd., Ozark 65721
 North Linn, Annabelle Hale, 5389 State Hwy. W, Ozark 65721
 Northview, Carl E. Schimek, 606 Hightower, Nixa 65714
 Northview, Rebecca Schimek, 606 Hightower, Nixa 65714
 Riverside, Roy Matthews, PO Box 103, Ozark 65721
 Riverside, Glenda Nichols, 5174 N. Pheasant, Ozark 65721
 Rosedale, Donald Ragsdale, 401 S. Bryant, Nixa 65714
 Rosedale, Nancy Joann Hedgepeth, 1743 N. Nicholas Rd., Nixa 65714
 South Galloway, John Armitage, 999 Joshua Tree Dr., Chestnutridge 65630
 South Galloway, Janet Armitage, 999 Joshua Tree Dr., Chestnutridge 65630
 Sparta, Pletcher Rogers, 262 Rosebud St., Sparta 65753
 Union Chapel, Wes Melton, 1136 Sleepy Hollow, Nixa 65714
 Union Chapel, Lacey-Hart Baker, 399 N. Hilltop Ct., Nixa 65714
 West Benton, Dewey Lassley, 1072 Plainview Rd., Rogersville 65742
 West Finley, Rose Anne Cox, 659 Kentucky Rd., Ozark 65721

Clark County

Chair, Steve Murphy, RR 3, PO Box 100, Kahoka 63445
Vice chair, Judy Gaston, RR 2, PO Box 34-A, Farmington 63640
Secretary, Twila Harper, RR 1, PO Box 191-A, Kahoka 63445
Treasurer, Eddie Brewer, RR 1, PO Box 73, Kahoka 63445
At Large, Stuart Strickler, RR 1, PO Box 67-A, Williamstown 63473
 Clay, C.W. Higbee, RR 1, PO Box 114, Canton 63435
 Clay, Majorie Knapp, RR 1, PO Box 178, Canton 63435

Des Moines, Alberta Hagerman, PO Box 66, Wayland 63472
 Folker, Roger W. Gaston, RR 2, PO Box 34-A, Farmington 63640
 Folker, Judith W. M. Gaston, RR 2, PO Box 34-A, Farmington 63640
 Jackson, Steve Murphy, RR 3, PO Box 171, Kahoka 63445
 Jackson, Sue Murphy, RR 3, PO Box 171, Kahoka 63445
 Lincoln, Rickey Roberts, PO Box 106, Kahoka 63445
 Lincoln, Leih Ann Hayden, 685 W. Cedar, Kahoka 63445
 Madison, Roberta McAfee, RR 3, PO Box 26, Kahoka 63445
 Union, Eddie Brewer, RR 1, PO Box 73, Kahoka 63445
 Union, Bonnie Brewer, RR 1, PO Box 73, Kahoka 63445
 Wyaconda, Rodney Smith, PO Box 115, Wyaconda 63474
 Wyaconda, Donna (Suzie) Hopp, PO Box 315, Luray 63453

Clay County

Chair, Katee Shepherd-Porter, PO Box 744, Liberty 64069
Vice chair, Ben Wierzbicki, 113 Delores, Excelsior Springs 64024
Secretary, Marilyn Penn, 5312 N.E. 42nd Terr., Kansas City 64117
Treasurer, Harry Baker Jr., 4816 N. Kensington Circle, Kansas City 64119
 Kansas City
 31-1, Tom Brown, 1306 N.W. 47th, Kansas City 64116
 31-1, Rebecca Jane Brown, 1306 N.W. 47th, Kansas City 64116
 31-2, Sulaiman Sallaam Jr., 14 N.E. 50th Ct., Apt 622, Kansas City 64118
 31-2, Earlene McClure, 5348 N. Michigan Ave., Kansas City 64119
 31-3, Jim Welsh, 4851 N. Wabash Ave., Kansas City 64119
 31-5, William A. Poythrese, 4205 N.E. 43 Terr., Kansas City 64117
 31-5, Marilyn Penn, 5312 N.E. 42nd Terr., Kansas City 64119
 33-1, Scott Marckini, 2005 N.E. 78th St., Kansas City 64118
 33-1, Patricia Hasotan, 7212 N. Woodland, Gladstone 64118
 33-2, Gerald (Jerry) Nolte, 2703 N.E. 67th Pl., Gladstone 64118
 33-2, Jean Swofford, 3005 N.E. 68th Terr., Gladstone 64119
 33-3, Peter Marshall, 6310 N. Askew, Gladstone 64119
 33-3, Holly Marshall, 6310 N. Askew, Gladstone 64119
 33-5, Harry Baker Jr., 4816 N. Kensington, Kansas City 64119
 34-1, Kay Marshall, 5252 N. Richmond, Kansas City 64119
 34-2, Donald H. Carlyle, 1326 Amesbury, Liberty 64068
 34-2, Jane Shull, 1708 Wellesley Ln, Liberty 64068
 34-3, Noel J. Shull, 801 Black Oak Dr., Liberty 64068
 34-3, Peggy Shull, 801 Black Oak Dr., Liberty 64068
 34-4, Thomas A. Atkins, 22201 H Hwy., Liberty 64068
 34-4, Mary Alice Dobberstine, 304 Camelot Dr., Liberty 64068

35-4, Craig Porter, 9504 N. Arlington Ave., Kansas City 64157
 35-4, Katharine Shepherd-Porter, 9504 N. Arlington Ave., Kansas City 64157
 36-1, Ben Wierzbicki, 113 Delores, Excelsior Springs 64024
 36-1, Betty Thompson, 123 Southview Dr., Excelsior Springs 64024
 38-1, Ryan Silvey, 8018 N. Elmwood, Kansas City 64119
 38-1, Michelle Silvey, 8018 N. Elmwood, Kansas City 64119
 38-2, David Chaddock, 11109 N. McGee St., Kansas City 64155
 38-2, Mina Jo Brown, 2 N.E. 90th Terr., Kansas City 64155
 38-3, Kevin Garner, 105 N.E. 101st Pl., Kansas City 64155
 38-3, Abby Olsen, 1207 N.E. 96th Terr., Kansas City 64155
 38-4, Mark Coulter, 122 N.W. 63rd, Gladstone 64118
 38-4, Nancy Sanders, 6509 N. Jarboe, Kansas City 64118
 38-5, James Sherling, 6908 N. Wyandotte, Gladstone 64118
 38-5, Sandy Jones, 4 N.E. 74th Terr., Gladstone 64118

Clinton County

Chair, Gerald Snodgrass, PO Box 872, Lathrop 64465
Vice chair, Becky Curtis, 311 Oak Ave., Cameron 64429
Secretary, Jim Austin, PO Box 605, Lathrop 64465
Treasurer, Vernon Davis Jr., 1508 W. Concord, Plattsburg 64477
 Atchison, David Holloway, 8202 N.W. Old Hwy. 169, Gower 64454
 Atchison, Yvonne Strake, 783 N.W. Countyline Rd., Gower 64454
 Clinton, Alvin Fry, 39 S.E. 222nd St., Plattsburg 64477
 Clinton, Dena Fry, 39 S.E. 222nd St., Plattsburg 64477
 Concord, Vernon Davis Jr., 1508 W. Concord, Plattsburg 64477
 Concord, Kitty Crouch, PO Box J, Plattsburg 64477
 Lafayette, George Drake, 7352 N.W. Hwy. K, Stewartsville 64490
 Lafayette, Phyllis Drake, 7352 N.W. Hwy. K, Stewartsville 64490
 Lathrop, Gerald Snodgrass, PO Box 872, Lathrop 64465
 Lathrop, Carolyn Lovelace, 302 Walnut St., Lathrop 64465
 Shoal, Brad Curtis, 311 Oak Ave., Cameron 64429
 Shoal, Becky Curtis, 311 Oak Ave., Cameron 64429

Cole County

Chair, Carolyn McDowell, 1222 Carter St., Jefferson City 65109
Vice chair, Jeff Ahlers, 1701 Bald Hill Rd., Jefferson City 65101
Secretary, Jim Haaf, 7513 Bode Ferry, Jefferson City 65101
Treasurer, Eric Schlotz, 2319 Green Meadow, Jefferson City 65101
 Clark, Martin Engelbrecht, 9523 Tanner Bridge, Jefferson City 65101
 Clark, Pat Engelbrecht, 9523 Tanner Bridge, Jefferson City 65101
 Jefferson, Mike Sullivan, 5221 Richards St., Jefferson City 65109

Jefferson, Carol Ellinger, 5003 Henwick, Jefferson City 65109
 Liberty, Jim Haaf, 7513 Bode Ferry, Jefferson City 65101
 Liberty, Rose Rackers, 5509 Bradford Ct., Jefferson City 65101
 Marion, Mark Schepers, 7223 Henwick, Jefferson City 65109
 Moreau, Marvin Heidbreder, 1503 RR U, Lohman 65053
 Moreau, Peggy Heidbreder, 1503 RR U, Lohman 65053
 Osage, Eugene Boessen, 1308 Friendship, Jefferson City 65101
 Osage, Mary Beth Bruns, 1205 Evergreen, Jefferson City 65101
 Ward 1, Jeff Ahlers, 1701 Bald Hill Rd., Jefferson City 65101
 Ward 1, Barbara Young, 236 Brookdale, Jefferson City 65101
 Ward 2, Jonathon Schnitzler, 1907 N. Circle, Jefferson City 65109
 Ward 2, Edith Vogel, 800 St. Mary's, Jefferson City 65109
 Ward 3, Nathan Walker, 3422 Hobbs Ln., Jefferson City 65109
 Ward 4, Charles Michael, 1225 Carter, Jefferson City 65109
 Ward 4, Carolyn McDowell, 1222 Carter, Jefferson City 65109
 Ward 5, Mary Ann Reuter, 1302 Isom, Jefferson City 65101

Cooper County

Chair, Gary Harris, 13267 B Hwy., Boonville 65233
Vice chair, Trudy Twenter, 1992 Shackelford Bridge Dr., Pilot Grove 65276
Secretary, Mary Klenken, 302 Highland Dr., Boonville 65233
Treasurer, Dean Barker, 110 W. College, Bunceton 65237
 Blackwater, Kenneth E. Lammers, 4179 Bryant Bottom Rd., Blackwater 65322
 Blackwater, Patricia M. Lammers, 4179 Bryant Bottom Rd., Blackwater 65322
 Boonville, Paul C. Sombart, 1102 Santa Fe Tr., Boonville 65233
 Boonville, Mary K. Klenken, 302 Highland Dr., Boonville 65233
 Clarks Fork, Gary L. Harris, 13267 B Hwy., Boonville 65233
 Clarks Fork, Janet Harris, 13267 B Hwy., Boonville 65233
 Clear Creek, Earl Twenter, 1992 Shackelford Bridge Dr., Pilot Grove 65276
 Clear Creek, Trudy Twenter, 1992 Shackelford Bridge Dr., Pilot Grove 65276
 Kelly, Dean Barker, 110 W. College, Bunceton 65237
 Kelly, Minnie Layne, 12059 Wallace Rd., Bunceton 65237
 Lamine, Ted Smith, 8205 White Oak Rd., Blackwater 65322
 Lamine, Billie Litton, 19251 CC Hwy., Blackwater 65322
 Lebanon, Jim Wallenburn, 6602 Old RR 50, Otterville 65348
 Lebanon, Pamela J. Wallenburn, 6602 Old RR 50, Otterville 65348
 North Moniteau, Eddie Brickner, 19671 J Hwy., Bunceton 65237
 North Moniteau, Karen Brickner, 19671 J Hwy., Bunceton 65237
 Otterville, Charles Gant, 301 Montgomery, Otterville 65348

Otterville, Janet L. Gant, 301 Montgomery, Otterville 65348
 Palestine, Larry Grissum, 14316 F Hwy., Boonville 65233
 Palestine, Mary Bail, 11451 Old Concord Dr., Boonville 65233
 Pilot Grove, James L. Schuster, 14200 Hwy. 135, Pilot Grove 65276
 Pilot Grove, Barbara Schupp, 14974 Hwy. 135, Pilot Grove 65276
 Prairie Home, Gary Alpers, 7410 Hwy. W, Prarie Home 65068
 Prairie Home, Jeanie Lachner, 206 Carey St., Prarie Home 65068
 Saline, Kent Friedrich, 26034 Big Lick Rd., Prarie Home 65068
 South Moniteau, Dale Hodges, 19863 Oakland Church Rd., Clarksburg 65025
 South Moniteau, Carol Hodges, 19863 Oakland Church Rd., Clarksburg 65025

Crawford County

Chair, Jim Hewkin, 1595 Becker Rd., Cuba 65453
Vice chair, Catherine Lange, PO Box 88, Cuba 65453
Secretary, Michelle Colbert, 389 W. Hwy. 8, Steelville 65565
Treasurer, John Moses, 1847 Hwy. 19, Cuba 65453
 Benton, Rudy Munro, 1050 Glassey Rd., Cuba 65453
 Benton, Catherine Lange, PO Box 88, Cuba 65453
 Boone, Joe Pondrom, PO Box 102, Sullivan 63086
 Boone, Sherri Martin, 3085 Hwy. C, Bourbon 65441
 Courtois, Debbie Summers, PO Box 575, Steelville 65565
 Liberty, Paul Hutson, 310 Liberty Rd., Steelville 65565
 Liberty, Pam Hutson, 310 Liberty Rd., Steelville 65565
 Meramec, Jim Hewkin, 1595 Becker Rd., Cuba 65453
 Meramec, Michelle Colbert, 389 W. Hwy. 8, Steelville 65565
 Oak Hill, John Moses, 1847 Hwy. 19, Cuba 65453
 Osage, Noah Turnbough, 537 Adams Rd., Viburnum 65566
 Union, Kim Gibbs, 21435 Hwy. 19, Cherryville 65446

Dade County

Chair, Fred Lemons, PO Box 1, Lockwood 65682
Vice chair, Ella Whaley, PO Box 352, Lockwood 65682
Secretary, Claudia McGuire, RR 2, Box 130, Greenfield 65661
Treasurer, Betty Ringgenberg, RR 2, Box 212, Everton 65646
 Cedar, Allen Perkins, RR 1, Jerico Springs 64756
 Cedar, Lanetta Blackwell, RR 2, Box 83-A, Lockwood 65682
 Center, Bob Jackson, PO Box 345, Greenfield 65661
 Center, Valeria A. Jackson, PO Box 345, Greenfield 65661
 Ernest, Afton McGuire, RR 2, Lockwood 65682
 Ernest, Kim McGuire, RR 2, Lockwood 65682
 Grant, Ivan Davis, RR 2, Box 102, Golden City 64748
 Lockwood, Fred Lemons, PO Box 1, Lockwood 65682
 Lockwood, Ella Whaley, PO Box 352, Lockwood 65682
 Marion, Jerry Schnelle, 1176 S.E. 60 Rd., Golden City 64748
 Marion, Tina Schnelle, 1176 S.E. 60 Rd., Golden City 64748
 North, Jerry McGuire, RR 2, Box 130, Greenfield 65661
 North, Claudia McGuire, RR 2, Box 130, Greenfield 65661

North Morgan, Stan Hayward, RR 1, Dadeville 65635
 North Morgan, Desi Hayward, RR 1, Dadeville 65635
 Pilgrim, Rick Jones, RR 1, Box 178-A, Everton 65646
 Pilgrim, Maggie Jones, RR 1, Box 178-A, Everton 65646
 Polk, John Long, RR 1, Box 104-B, Everton 65646
 Polk, Judy Long, RR 1, Box 104-B, Everton 65646
 Rock Prairie, Wendell Wycuff, Box 398, Ash Grove 65604
 Rock Prairie, Lorri Wycuff, Box 398, Ash Grove 65604
 Sac, Wayne Montgomery, RR 1, Box 1475, Dadeville 65635
 Sac, Jackie Montgomery, RR 1, Box 1475, Dadeville 65635
 Smith, Max Marshall, RR 1, South, Greenfield 65752
 Smith, Cathy Marshall, RR 1, South, Greenfield 65752
 South, Dwain Hughes, RR 1, Box 123, South Greenfield 65752
 South, Nadine Hughes, RR 1, Box 123, South Greenfield 65752
 South Morgan, Carl Speight, RR 1, Dadeville 65635
 South Morgan, Loretta Speight, RR 1, Dadeville 65635
 Washington, David Hammons, South Greenfield 65752
 Washington, Carlene Ruark, RR 1, Box 167, South Greenfield 65752

Dallas County

Chair, Charles Matthews, PO Box 76, Buffalo 65622
Vice chair, Janice L. Uchtman, 70 State Rd. TT, Buffalo 65622
Secretary, Russell Vogels, PO Box 437, Buffalo 65622
Treasurer, Margaret Matthews, PO Box 76, Buffalo 65622
 Grant, Jerry Cox, 367 State Rd. U, Urbana 65767
 Grant, Leota Cox, 367 State Rd. U, Urbana 65767
 Jackson, Al Christian, 586 State Rd. F, Elkland 65644
 Jackson, Janice L. Uchtman, 70 State Rd. TT, Buffalo 65622
 Jasper, Wayne Randleman, 62 Hackler Ford Tr., Buffalo 65622
 Jasper, Dorothy Randleman, 62 Hackler Ford Tr., Buffalo 65622
 Miller, Hosea Clemmons, 260 State Rd. YY, Tunas 65764
 Miller, Bonnie Clemmons, 260 State Rd. YY, Tunas 65764
 North Benton, Charles L. Nimmo, 44 State Rd. DD, Buffalo 65622
 North Benton, Carolyn Nimmo, 44 State Rd. DD, Buffalo 65622
 Sherman, Jerry Duff, 2746 State Hwy. 73, Tunas 65764
 Sherman, Starr Duff, 2746 State Hwy. 73, Tunas 65764
 South Benton, Charles (Chuck) Matthews, 514 E. Missouri, Buffalo 65622
 South Benton, Margaret Matthews, 514 E. Missouri, Buffalo 65622
 Washington, Hearl Gann, 690 State Rd. M, Conway 65632
 Wilson, Bryce Bradley, 121 State Rd. FF, Long Lane 65590

Davies County

Chair, Richard Dustman, 27570 332nd St., Jamesport 64648
Vice chair, Judy Horton, PO Box 255, Pattensburg 64670
Secretary, Gina Dixon, 29903 State Hwy. V, Jamesport 64648
Treasurer, Gary Harmison, 26324 Flint Ave., Jameson 64647
 Benton, Nathan Woodward, 12158 St. Hwy. T, McFall 64657
 Benton, Fran Albert, PO Box 126, 502 Chestnut, Pattonsburg 64670

Colfax, Jimmie Riddle, 29197 105th St., Weatherby 64497
 Colfax, Erin Riddle, 29197 105th St., Weatherby 64497
 Grand River, Donald Hoyle, PO Box 17, Jameson 64647
 Grand River, Betty Tingler, PO Box 17, Jameson 64647
 Jackson, Richard Dustman, 27570 332nd St., Jamesport 64648
 Jackson, Gina Dixon, 29903 St. Hwy. V, Jamesport 64648
 Jamesport, Robert Hambey, 20529 310th St., Jamesport 64648
 Jamesport, Geraldine Hambey, 20529 310th St., Jamesport 64648
 Jefferson, Gerald Heldenbrand, 23359 125th St., Winston 64689
 Jefferson, Rhea Youtsey, 15071 Quartz, Altamont 64620
 Liberty, Kenneth Youtsey, 27569 165th St., Altamont 64620
 Liberty, Denise Youtsey, 27569 165th St., Altamont 64620
 Lincoln, Jim Gutshall, 26971 Beacon Ave., Gilman City 64642
 Marion, Kenneth Mason Sr., 14012 Ivory Ave., Pattonsburg 64670
 Marion, Mary Mason, 14012 Ivory Ave., Pattonsburg 64670
 Monroe, Jay Johnson, 27606 State Hwy. M, Gallatin 64640
 Monroe, Janice Alden, 33196 230 St., Hamilton 64644
 Salem, David Holcomb, 19890 Beacon Ave., Coffey 64636
 Salem, Judy Horton, 301 Walnut, PO Box 255, Pattonsburg 64670
 Sheridan, J. Jack Dowell, 29341 210th St., Gallatin 64640
 Sheridan, Kathy Accre, 28604 210th St., Gallatin 64640
 Union, Robert Snidow, 412 E. Julia, Gallatin 64640
 Union, Lucille Dickinson, 816 W. Ogden St., Gallatin 64640
 Washington, Gary Harmison, 26324 Flint Ave., Jameson 64647
 Washington, Betty Harmison, 26324 Flint Ave., Jameson 64647

DeKalb County

Chair, Larry Zieber, PO Box 81, Maysville 64469
Vice chair, Beverly Graeff, 2225 S.W. Rogers Rd., Osborn 64474
Secretary, Dixie Crider, 11319 S.W. Patton Rd., Clarksdale 64430
Treasurer, Jerry Arnold, 704 S.W. State Hwy. 6, Clarksdale 64430
 Adams, James Dalby, 4380 S.E. Cook Rd., Cameron 64429
 Adams, Louise McFee, 6400 E. Hwy. 6, Weatherby 64497
 Camden, Larry Zieber, PO Box 81, Maysville 64469
 Camden, Pauline Hindman, 2574 S.W. Hwy. 6, Maysville 64469
 Colfax, Glenn Klippenstein, 8230 S.W. State Rd. J, Osborn 64474
 Colfax, Beverly Graeff, 2225 S.W. Rogers Rd., Osborn 64474
 Dallas, Raymond Sweiger, 6958 N.E. State Rd. E, Maysville 64469
 Dallas, Judy Sweiger, 6958 N.E. State Rd. E, Maysville 64469
 Grand River, Bill Curtis, 3066 S.E. Frost Rd., Cameron 64429
 Grand River, Eldora Zieber, 5206 S.E. Heimbaugh Rd., Cameron 64429
 Grant, Leroy Haley, 651 N.W. Pleasant Rd., Maysville 64469

Sherman, Ron Crider, 11319 S.W. Patton Rd., Clarksdale 64430
 Sherman, Dixie Crider, 11319 S.W. Patton Rd., Clarksdale 64430
 Washington, Jerry Arnold, 704 S.W. State Hwy. 6, Clarksdale 64430
 Washington, Dawn Sellars, PO Box 125, Stewartsville 64490

Dent County

Chair, Linda Harris, HC 3, Box 3425, Boss 65440
Vice chair, Jim Edwards, RR 3, Box 422, Salem 65560
Secretary, Gary Lewitzke, RR 4, Box 502, Salem 65560
Treasurer, Joyce Karnes, RR 1, Box 311-K, Lecombe 65401
 Current, Steve Gorman, RR 5, Box 378, Salem 65560
 Current, Sue Gorman, RR 5, Box 378, Salem 65560
 Franklin, Jim Edwards, RR 3, Box 422, Salem 65560
 Franklin, Duetta Edwards, RR 3, Box 422, Salem 65560
 Gladden, Herschel Moser, HC 1, Box 1020, Jadwin 65501
 Gladden, Julie Moser, HC, 1 Box 1020, Jadwin 65501
 Linn, Virgil Widger, RR 3, Box 500, Salem 65560
 Linn, Virginia Flint, RR 3, Box 484, Salem 65560
 Meramec, Gene Pepper, RR 3, Box 893, Salem 65560
 Meramec, Cathy Pepper, RR 3, Box 893, Salem 65560
 Osage, Dale Harris, HC 3, Box 3425, Salem 65560
 Osage, Linda Harris, HC 3, Box 3425, Salem 65560
 Short Bend, Louis Stuckmeyer, HC 83, Box 47, Salem 65560
 Short Bend, Barbara Stuckmeyer, HC 83, Box 47, Salem 65560
 Sinkin, James Hall, RR 2, Box 95, Bunker 63629
 Sinkin, Kristine Hall, RR 2, Box 95, Bunker 63629
 Spring Creek, Gary Lewitzke, RR 4, Box 502, Salem 65560
 Spring Creek, Julie Smith, RR 6, Box 1130, Salem 65560
 Watkins, James Karnes, RR 1, Box 311-K, Lecombe 65401
 Watkins, Joyce Karnes, RR 1, Box 311-K, Lecombe 65401

Douglas County

Chair, Bonita Stafford, RR 6, Box 6748, Ava 65608
Vice chair, Randy Ross, RR 4, Box 1316, Ava 65608
Secretary, Betty Moore, RR 6, Box 6097, Ava 65608
Treasurer, Loy Shortt, RR 1, Ava 65608
 Benton, Randy Ross, RR 4, Box 1316, Ava 65608
 Benton, Bonita Stafford, RR 6, Box 6748, Ava 65608
 Boone, Darrell Lakey, RR 2, Box 551, Ava 65608
 Boone, Patsy Lakey, RR 2, Box 551, Ava 65608
 Brown, William J. Lee, RR 5, Box 704, Ava 65608
 Brown, Melodie A. Lee, RR 5, Box 704, Ava 65608
 Bryan, Larry Wrinkles, RR 1, Box 735, Vanzant 65768
 Bryan, Teresa Wrinkles, RR 1, Box 735, Vanzant 65768
 Buchanan, Eddie Bray, RR 7, Box 7305-G, Ava 65608
 Buchanan, Kathy Bray, RR 7, Box 7305-G, Ava 65608
 Campbell, Pauline Hathcock, RR 3, Box 242, Ava 65608
 Champion, Doug Hutchison, RR 2, Box 270, Norwood 65717
 Champion, Dorothy Curtis, HC 73, Box 195, Drury 65638
 Clay, Donald Potter, RR 1, Box 48, Norwood 65717
 Clay, Portia Potter, RR 1, Box 48, Norwood 65717
 Clinton, C. Russell Wood, RR 1, Box 95-A, Mountain Grove 65711
 Clinton, Diane Thrasher, RR 1, Box 96, Mountain Grove 65711
 Findley, Ross McElvain, PO Box 71, Ava 65608
 Findley, Jan McElvain, PO Box 71, Ava 65608
 Jackson, David Baldwin, HC 73, Box 66, Drury 65638

Jackson, Jan Baldwin, HC 73, Box 66, Drury 65638
 Lincoln, Loy Heinlein, RR 1, Box 3521, Ava 65608
 Lincoln, Jeanne Heinlein, RR 1, Box 3521, Ava 65608
 McKinley, Harry Bales, RR 3, Box 716, Cabool 65689
 McKinley, Janice Bales, RR 3, Box 716, Cabool 65689
 McMurtrey, Sybil Sheer, RR 2, Box 584, Ava 65608
 Miller, Bob Watterson, RR 2, Box 59, Mansfield 65704
 Miller, Wilda Watterson, RR 2, Box 59, Mansfield 65704
 Richland, Omer Bunch Jr., HC 64, Box 277, West Plains 65775
 Richland, Lillian L. Collins, HC 64, Box 278, West Plains 65775
 Spencer, Gary Harvill, HC 69, Box 104, Oldfield 65720
 Spencer, Sandra Harvill, HC 69, Box 104, Oldfield 65720
 Spring Creek, Raymond C. Donnelly, RR 4, Box 1156, Ava 65608
 Spring Creek, Billye J. Donnelly, RR 4, Box 1156, Ava 65608
 Walls, Earl Holbrook, RR 7, Box 7114, Ava 65608
 Walls, Norva Strong, RR 5, Box 1188, Ava 65608
 Washington, Tony Stillings, RR 3, Box 99, Ava 65608
 Washington, Linda Stillings, RR 3, Box 99, Ava 65608
 Wood, Verlin E. Rogers, RR 1, Box 94, Mountain Grove 65711
 Wood, Nadine Rogers, RR 1, Box 94, Mountain Grove 65711

Dunklin County

Chair, Steve Wallace, PO Box 774, Malden 63863
Vice chair, Kathy Bruce, 508 Ballard, Kennett 63857
Secretary, Bob Horton, 700 St. Francis, Kennett 63857
Treasurer, Glenda Ford, 964 Co. Rd. 645, Arbyrd 63821
 Buffalo, Bobby Langston, 791 State Hwy. 108, Arbyrd 63821
 Buffalo, Charlotte Langston, 791 State Hwy. 108, Arbyrd 63821
 Clay, Joe Droze, PO Box 336, Senath 63876
 Clay, Glenda Ford, 964 Co. Rd. 645, Arbyrd 63821
 Cotton Hill, Steve Wallace, PO Box 774, Malden 63863
 Cotton Hill, Connie Hampton, 303 Palo Verde, Malden 63863
 Freeborn, Mike Keene, Box 115, RR 1, Clarkton 63837
 Freeborn, Betty Keene, Box 115, RR 1, Clarkton 63837
 Holcomb, Forrest Busch, 901 Teaco Rd., Kennett 63857
 Holcomb, Jeanette Busch, 901 Teaco Rd., Kennett 63857
 Independence, Bob Horton, 700 St. Francis, Kennett 63857
 Independence, Kathy Bruce, 508 Ballard, Kennett 63857
 Union, Bud Hill, RR 2, PO Box 430, Campbell 63933
 Union, Mary Lou Hill, RR 2, PO Box 430, Campbell 63933

Franklin County

Chair, Leonard Enghausser, 2357 N. Bend Loop, Union 63084
Vice chair, Roberta Brouk, 1073 Cedar Gulch, Roberts-ville 63072
Secretary, Karen Erwin, 621 Arrowhead Ln., Union 63084
Treasurer, Ralph Sudholt, 108 N. Oak, Union 63084
 Boeuf, Darrell Herron, 2095 Etlah, New Haven 63068
 Boles, Sue Luedde, 518 Hwy. M, Villa Ridge 63089
 Boone, Victor Froelker, 4496 Big Creek Rd., Gerald 63037
 Boone, Virginia Froelker, 4496 Big Creek Rd., Gerald 63037
 Calvey, Steven Almstedt, 759 Bates Meadow Ln., Pacific 63069

Calvey, Roberta Brouk, 1073 Cedar Gulch, Robertsville 63072
 Central, Leonard Enghauser, 2357 N. Bend Loop, Union 63084
 Central, Laura Enghauser, 2357 N. Bend Loop, Union 63084
 Lyon, Randy Winship, 774 Buffalo Valley Ln., Gerald 63037
 Lyon, Alice Merrill, 5656 Buffalo Ridge Rd., Gerald 63037
 Meramec, Leonard Blomberg, 249 Jackson, Sullivan 63080
 Prairie, Alfred Osborn, 1200 Osborn Ln., St. Clair 63077
 Prairie, Dorothy Osborn, 1200 Osborn Ln., St. Clair 63077
 Sullivan
 Ward 2, J.T. Hardy, PO Box 854, Sullivan 63080
 Ward 2, Ruth Schatz, 22 N. Olive, Sullivan 63080
 Ward 3, J.T. Hardy, PO Box 854, Sullivan 63080
 Ward 3, Ruth Schatz, 22 N. Olive, Sullivan 63080
 Union, William Alexander, 36 Country Club Grounds, Washington 63090
 Union Ward 3, Murdoch McRae, 307 Christopher Pl., Union 63084
 Union Ward 3, Carolyn Sansone-Webb, 618 W. State St., Union 63084
 Union Ward 4, Karen Erwin, 621 Arrowhead Ln., Union 63084
 Washington Ward 1, David Buescher, 15 Riverview Pl., Washington 63090
 Washington Ward 2, John Simmons, 312 Lake View Rd., Washington 63090
 Washington Ward 2, Joy Gerstein, 820 Camp St., Washington 63090
 Washington Ward 3, Les Bohle, 5701 Stentermann Rd., Washington 63090
 Washington Ward 4, Nick Kotakis, 611 Freemont St., Washington 63090
 Washington Ward 4, Jacqueline Post Miller, 1 Le Menagerie Ln., Washington 63090

Gasconade County

Chair, Olan Stemme, 5956 Old Zero Rd., PO Box 87, Hermann 65041
Vice chair, Dorothea Koepke, 2244 Hog Trough Rd., Cuba 65453
Secretary, R. Klein, 2275 Hwy. K, Hermann 65041
Treasurer, Donald Bade, 609 W. Madison, Owensville 65066
 Boeuf, Larry Shoemaker, 2393 Hwy. F, Hermann 65041
 Boeuf, Sandra Shoemaker, 2393 Hwy. F, Hermann 65041
 Brush Creek, Ron Hardecke, 3944 Block Branch Rd., Owensville 65066
 Canaan, Donald Bade, 609 W. Madison, Owensville 65066
 Canaan, Arline Binkholder, 2217 Estes Rd., Rosebud 63091

Gentry County

Chair, Wanda Shupe, 3622 U.S. Hwy. 169, Stanberry 64489
Vice chair, Shelby Beauchamp, 1501 E. Clark, Albany 64402
Secretary, Donald Grantham, 4326 257th St., Ravenwood 64479
Treasurer, Norma Beauchamp, 1501 E. Clark, Albany 64402

Greene County

Chair, Dan Imhof, 4954 S. Bellhurst, Springfield 65804
Vice chair, Cindy Stein, 4140 S. Gastonbery, Springfield 65809
Secretary, Mavis Busiek, 1325 S. Jones Mill Ln., Springfield 65809
Treasurer, John Hoffman, 1560 S. Royal, Springfield 65809
 1st Campbell, Paul Nahon, PO Box 10074, Springfield 65808
 1st Campbell, Sharon Nahon, PO Box 10074, Springfield 65808
 1st Center, Ron Mark, 1567 N. Farm Rd. 97, Springfield 65802
 1st Center, Shelly Washam, 2222 N. Mya Ln., Springfield 65802
 1st Franklin, Chris Crouch, 7124 N. Hidden Lake Ln, Springfield 65803
 1st Franklin, Joyce Hunt, 7124 N. Hidden Lake Ln., Springfield 65803
 1st Jackson, Jeremy Phillips, 5402 E. State Hwy. CC, Fair Grove 65648
 1st N. Campbell, Manuel Camejo, 1100 N. Farm Rd. 193, Springfield 65802
 1st N. Campbell, Brunilda Camejo, 1100 N. Farm Rd. 193, Springfield 65802
 1st Robberson, John Craig, 3715 W. Whitetail Ln., Brighton 65617
 1st Robberson, Sarah Craig, 3715 W. Whitetail Ln., Brighton 65617
 2nd Campbell, Tim Piatckek, 3735 W. El Castile, Springfield 65807
 2nd Campbell, Terry Piatckek, 3735 W. El Castile, Springfield 65807
 2nd Franklin, Bill Owen, 5115 N. Farm Rd. 185, Springfield 65803
 2nd Franklin, Carole Anne Owen, 5115 N. Farm Rd. 185, Springfield 65803
 2nd Jackson, Lindy May, 2762 N. Farm Rd. 237, Strafford 65757
 2nd Jackson, Jamie Lile, 2868 S. Farm Rd. 231, Strafford 65757
 2nd N. Campbell, Bruce McNeely, 3530 N. National, Springfield 65803
 2nd Robberson, Darrell Proctor, 3802 W. Riverbend Ln., Springfield 65803
 2nd Robberson, Danette Proctor, 3802 W. Riverbend Ln., Springfield 65803
 3rd Center, Marvin Green, 2813 N. Farm Rd. 51, Bois D'Arc 65612
 3rd Center, Carolyn Green, 2813 N. Farm Rd. 51, Bois D'Arc 65612
 3rd N. Campbell, Clate Baker, 4152 N. Farm Rd. 103, Springfield 65803
 3rd N. Campbell, Ann Marie Baker, 4152 N. Farm Rd. 103, Springfield 65803
 Battlefield, Leigh Anne Garren, 3562 W. Cardinal, Springfield 65810
 Cass, Norm Nothnagel, PO Box 145, Willard 65781
 Cass, Janet Nothnagel, PO Box 145, Willard 65781
 Cherokee, Bruce Barton, 5547 S. Elmira, Springfield 65810
 Clay, Bruce Brown, 4127 E. Emerald Ln., Springfield 65809
 Clay, Cindy Stein, 4140 S. Gastonbery, Springfield 65809
 E. Republic, Dave O'Dell, 308 Linwood, Republic 65738
 E. Republic, Jane Cox, 318 E. Elm, Republic 65738
 N. Republic, Bill Schatz, 607 N. Hillside, Republic 65738

N. Republic, Betty Young, 206 N. Kyle, Republic 65738
 Ward 1, M. Lloyd Wright, 1443 S. Delaware, Springfield 65804
 Ward 1, Dawn Cosby, 741 S. Pickwick, Springfield 65802
 Ward 4, Ryan Cooper, 320 W. State A, Springfield 65806
 Ward 5, Billy Tharp, PO Box 1741, Springfield 65801
 Ward 7, Wes Thurston, 2638 W. State, Springfield 65802
 Ward 7, Sandy Thurston, 2638 W. State, Springfield 65802
 Ward 9, Tom Devol, 901 E. St. Louis, Ste. 105, Springfield 65806
 Ward 11, Willaim Starr, 3458 E. Eastwood, Springfield 65809
 Ward 11, Deborah Starr, 3458 E. Eastwood, Springfield 65809
 Ward 16, Rocket Anderson, 1701 W. Scott, Springfield 65802
 Ward 16, Shirley Anderson, 1701 W. Scott, Springfield 65802
 Ward 20, Tiffany Wright, 2059 N. Robberson Ave., Springfield 65803
 Ward 22, Robert Dixon, 1350 N. Washington, Springfield 65802
 Ward 22, Amanda Dixon, 1350 N. Washington, Springfield 65802
 Ward 26, Ron Brooks, 2149 N. Douglas, Springfield 65803
 Ward 26, Janet Brooks, 2149 N. Douglas, Springfield 65803
 Ward 27, Ron Day, 1035 W. Hovey, Springfield 65802
 Ward 29, Jim Tygrett, 3320 N. Stewart, Springfield 65803
 Ward 29, Sharon Tygrett, 3320 N. Stewart, Springfield 65803
 Ward 30, B. J. Webb, 2629 E. Pacific, Springfield 65803
 Ward 30, Alice Wendt, 1843 E. High, Springfield 65802
 Ward 31, Dale Wagner, 724 S. Link, Springfield 65802
 Ward 31, Thelma Neff, 802 N. Fairfax, Springfield 65802
 Ward 32, Bill Mauck, 2025 E. Shady Glenn, Springfield 65804
 Ward 32, Barbara Mauck, 2025 E. Shady Glenn, Springfield 65804
 Ward 33, Richard Kessinger, 326 S. Troy, Springfield 65802
 Ward 33, Steve McIntire, 2322 S. Clay, Springfield 65807
 Ward 34, David Schultz, 2560 S. Ferguson, Springfield 65807
 Ward 34, Helen Schultz, 2560 S. Ferguson, Springfield 65807
 Ward 35, Jane Kessinger, 326 S. Troy, Springfield 65802
 Ward 36, David Huskisson, 2033 N. Eldon, Springfield 65803
 Ward 37, Wil Purvis, 2925 E. Southeast Circle, Springfield 65802
 Ward 38, Larry Freeman, 2545 S. Catalina Ave., Springfield 65804
 Ward 39, Dan Imhof, 4954 S. Bellhurst, Springfield 65804
 Ward 39, Cinda Rodgers, 2120 E. Woodhaven, Springfield 65804
 Ward 40, Larry Russell, 3348 S. Kings Ave., Springfield 65807
 Ward 40, Ann Russell, 3348 S. Kings Ave., Springfield 65807
 Ward 41, Richard Struckhoff, 1321 E. Hanover, Springfield 65804
 Ward 41, Lovene Claypole, 1351 E. Walnut Lawn, Springfield 65804
 Ward 42, Mel Thompson, 4087 S. Broadway, Springfield 65807

Ward 42, Kathryn Gurley, 664 W. Maplewood, Springfield 65807
 Ward 44, Tim Trower, PO Box 10968, Springfield 65808
 Ward 44, Donna Trower, PO Box 10968, Springfield 65808
 Washington, Scott Bonacker, 6775 E. Farm Rd. 186, Rogersville 65742
 Wilson, Gary Smythe, 5625 S. Farm Rd. 139, Springfield 65810
 Wilson, Kathleen Posey, 5633 S. Terry Ave., Springfield 65810

Grundy County

Chair, Gary Black, 729 W. 15th St., Trenton 64683
Vice chair, Rebecca McDonald, 410 N.E. Hwy. J, Galt 64641
Secretary, Diane Raynes, 99 Country Club Pl. Trenton 64683
Treasurer, L.D. Gibson, 1124 Hwy. NN, Spickard 64679
 Ward 1, Franklin Bosley, 296 S.W. Eighth St., Trenton 64683
 Ward 1, Diane Raynes, 99 Country Club Pl., Trenton 64683
 Ward 2, Gary W. Black, 729 W. 15th St., Trenton 64683
 Ward 2, Meredith R. Black, 729 W. 15th St., Trenton 64683
 Ward 3, Joe Brinser, 265 N.E. Hwy. Y, Trenton 64683
 Ward 3, Leah M. Brinser, 265 N.E. Hwy. Y, Trenton 64683
 Ward 4, Paul D. Jackson, 1008 Rural St., Trenton 64683
 Ward 4, Emogene L. Jackson, 1008 Rural St., Trenton 64683
 Franklin, Richard Meighen, 382 N.E. 100th St., Spickard 64679
 Franklin, Judith Darby, 515 Commercial St., Spickard 64679
 Harrison, Phillip Thomas, 460 N.W. 40th Ave., Trenton 64683
 Harrison, Carol Thomas, 460 N.W. 40th Ave., Trenton 64683
 Jackson, David Meservey, 134 S.E. 61st St., Trenton 64683
 Jackson, Marcy Meservey, 134 S.E. 61st St., Trenton 64683
 Jefferson, Wendell J. Street, 641 S.W. Hwy. W, Trenton 64683
 Jefferson, Colleen Kidd, 470 S.W. Oak Ln., Trenton 64683
 Liberty, Dennis McDonald, 410 N.E. Hwy. J, Galt 64641
 Liberty, Becky McDonald, 410 N.E. Hwy. J, Galt 64641
 Lincoln, Raymond Scott, 790 N. Hwy. 65, Spickard 64679
 Lincoln, Martha Roberts, 783 N.E. 35th Ave., Trenton 64683
 Madison, Robert Kincade, 455 W. Hwy. 6, Trenton 64683
 Madison, Alida M. Kincade, 455 W. Hwy. 6, Trenton 64683
 Marion, Brian Peterson, 55 S.E. 75th Ave., Trenton 64683
 Marion, Tootie Edwards, 253 N.E. Well St., Trenton 64683
 Myers, Byron P. Grisamore, 1210 N.E. Hwy. J, Galt 64641
 Myers, Marjorie H. Grisamore, 1210 N.E. Hwy. J, Galt 65641
 Taylor, James C. Moore, 724 N.W. Hwy. 146, Trenton 64683
 Taylor, Lucille Smith, 568 N.W. Hwy. CC, Brimson 64642
 Washington, James McIntosh, 334 N.W. Hwy. C, Spickard 64679
 Washington, Rhonda McIntosh, 334 N.W. Hwy. C, Spickard 64679

Wilson, Don Reeter, 203 W. Main St., Laredo 64652
Wilson, Nora Reeter, 203 W. Main St., Laredo 64652

Harrison County

Chair, Barbara Gates, 35359 W. State Hwy. BB, Bethany 64424

Vice chair, George Gates, 35359 W. State Hwy. BB, Bethany 64424

Secretary, Charles Crabtree, 1011 S. 15th St., Bethany 64424

Treasurer, Sherece Elvins, 38395 W. 150th Ave., McFall 64657

Adams, Eugene Sadler, 38273 E. 260th, Gilman City 64642

Adams, Ellen Sadler, 38273 E. 260th, Gilman City 64642
Bethany, Charles Crabtree, 1011 S. 15th St., Bethany 64424

Bethany, Rebecca Morehouse, 32304 W. Marble Rd., Bethany 64424

Butler, George Gates, 35359 W. State Hwy. BB, Bethany 64424

Butler, Barbara Gates, 35359 W. State Hwy. BB, Bethany 64424

Clay, Mark Morehouse, 32304 W. Marble Rd., Bethany 64424

Dallas, Rex Lacy, 15505 W. 300th St., Bethany 64424

Fox Creek, Larry Arney, 29480 E. 330th Ave., Ridgeway 64481

Fox Creek, Carolyn Arney, 29480 E. 330th Ave., Ridgeway 64481

Grant, Everett Harding, 24637 E. St. Hwy. T, Ridgeway 64481

Grant, Jane Fordyce, 37216 E. 280th, Ridgeway 64481

Jefferson, Jerry Harris, 27485 W. U.S. Hwy. 69, Bethany 64424

Jefferson, Julia Harris, 27485 W. U.S. Hwy. 69, Bethany 64424

Madison, David Thomas, 804 Bain St., Cainsville 64632

Madison, Diane Thomas, 804 Bain St., Cainsville 64632

Sherman, Richard Fordyce, 31888 E. 240th Ave., Bethany 64424

Sherman, Renee Fordyce, 31888 E. 240th Ave., Bethany 64424

Trail Creek, Edmund Taylor, 31173 E. State Hwy. Y, Ridgeway 64481

Trail Creek, Nina Taylor, 31173 E. State Hwy. Y, Ridgeway 64481

Union, Lila Craig, 18048 W. State Hwy. W, Eagleville 64442

White Oak, William Plymell, 11799 W. 332nd St., New Hampton 64471

White Oak, Hazel Plymell, 11799 W. 332nd St., New Hampton 64471

Henry County

Chair, David Kelsay, 901 Willow, Clinton 64735

Vice chair, Jamie Pence, 303-A E. Green, Clinton 64735

Secretary, Dennis Stobie, 955 N.E. 1051 Rd., Windsor 65360

Treasurer, Kate Alleger, PO Box 730, Clinton 64735

Bethlehem, Janice Barrows, 16 N.E. 91 Rd., Clinton 64735

Big Creek, Jim Howerton, 535 N.W. 1250, Chilhowee 64733

Big Creek, Debbie Howerton, 535 N.W. 1250, Chilhowee 64733

Clinton, David Kelsay, 901 Willow, Clinton 64735

Clinton, Jamie Pence, 303-A E. Green, Clinton 64735

Davis, Robert Perryman Jr., 36 S.W. 801 Rd., Clinton 64735

Davis, Gail Perryman, 36 S.W. 801 Rd., Clinton 64735

Deer Creek, Patty Winkler, 549 N.E. 251, Clinton 64735

Fairview, Curt Fellhoelter, 864 S.W. 201, Deepwater 64740

Fields Creek, Elroy Schumacher, 214 N.W. 131, Clinton 64735

Fields Creek, Melanie Ickes, 1906 Chelsea Dr., Clinton 64735

Osage, Dan Stadler, 895 S.E. 1201, Deepwater 64740

Osage, Sheila Stadler, 895 S.E. 1201, Deepwater 64740

Shawnee, Nick Howerton, 198 N.W. Hwy. M, Clinton 64735

Windsor, Dennis Stobie, 955 N.E. 1051 Rd., Windsor 65360

Windsor, Beverly Stobie, 955 N.E. 1051 Rd., Windsor 65360

Hickory County

Chair, Cleo Foltz, PO Box 266, Wheatland 65779

Vice chair, David O'Neal, RR 2, Box 2073, Wheatland 65779

Secretary, Yvonne Franchett, RR 2, Box 1676, Wheatland 65779

Treasurer, Keneth Ratliff, RR 1, Box 11, Weaubleau 65774

Center, Tom Tucci, RR 2, Box 2578, Hermitage 65668

Center, Martha Tucci, RR 2, Box 2578, Hermitage 65668

Cross Timbers, James Mott, RR 1, Box 1910, Cross Timbers 65634

Cross Timbers, Margaret Adams, RR 1, Box 1920, Cross Timbers 65634

Green, Galen Lindsey, RR 1, Box 370, Urbana 65767

Green, Jeanne Lindsey, RR 1, Box 370, Urbana 65767

Hermitage, Leo Pitts, PO Box 22, Hermitage 65668

Hermitage, Dana Peterson, HCR 1, Box 145-P, Hermitage 65668

Montgomery, Mike Bray, RR 1, Box 43-5, Quincy 65735

Montgomery, Beth Bray, RR 1, Box 43-5, Quincy 65735

Stark, Herbert Bybee, RR 1, Box 105-A, Preston 65732

Stark, Kathleen Bybee, RR 1, Box 105-A, Preston 65732

Tyler, Leonard Franchett, RR, 2 Box 1676, Wheatland 65779

Tyler, Yvonne Franchett, RR 2, Box 1676, Wheatland 65779

Weaubleau, Kenneth Ratliff, RR 1, Box 11, Weaubleau 65774

Weaubleau, Connie Ratliff, RR 1, Box 11, Weaubleau 65774

Wheatland, David O'Neal, RR 2, Box 2073, Wheatland 65779

Wheatland, Cleo Foltz, PO Box 266, Wheatland 65779

Wheatland, Cleo Foltz, PO Box 266, Wheatland 65779

Holt County

Chair, P.M. Herbert, 19954 Raintree Dr., Maitland 64466

Vice chair, B.J. Ripley, 204 Grand Ave., Forest City 64451

Secretary, Dorothy Sommer, 29869 Hwy. 59, Oregon 64473

Treasurer, Ronnie Stephenson, 34600 Holt 285, Oregon 64473

Benton, Duane Nauman, 1008 Nebraska St., Mound City 64470

Benton, Linda Nauman, 1008 Nebraska St., Mound City 64470

Bigelow, Wayne Voltmer, 21998 Driftwood Dr., Craig 64437

Bigelow, Beverly Voltmer, 21998 Driftwood Dr., Craig 64437

Clay, Mick Derr, 32371 Holt 110, Maitland 64466

Clay, Val Derr, 32371 Holt 110, Maitland 64466

Forbes, Ed Kurtz, 36407 Holt 340 Rd., Oregon 64473

Forbes, Darlyne Kurtz, 36407 Holt 340 Rd., Oregon 64473

Forest, Jerry Kheale, 205 S. Elm St., Forest City 64451

Hickory, Betty Freman, 33862 Holt 250, Oregon 64473

Lewis, Glenn Waller, 404 S. Washington, Oregon 64473

Lewis, Betty Ann McComb, 505 W. Nodaway, Oregon 64473

Liberty, Lewis Tally, 11212 Hwy. DD, Skidmore 64487

Liberty, Melinda Tally, 11212 Hwy. DD, Skidmore 64487

Lincoln, Nancy Peters, RR 1, PO Box 42, Corning 64435

Union, Robert Drewes, 17454 Candle Rd., Craig 64473

Union, Rita Drewes, 17454 Candle Rd., Craig 64473

Howard County

Chair, Mason Gebhardt, 317 Green Acres, Fayette 65248

Vice chair, Shelly Carter, 3080 State Rd. H, Fayette 65248

Secretary, Kim Biswell, 741 County Rd. 406, Fayette 65248

Treasurer, Deborah Gandy, 143 Hwy. 3, Fayette 65248

Burton, Jerry Carter, 3080 State Rd. H, Fayette 65248

Burton, Shelly Carter, 3080 State Rd. H, Fayette 65248

Franklin, Eric Thiessen, 6621 Hwy. 87, Franklin 65250

Franklin, Kathy Thiessen, 6621 Hwy. 87, Franklin 65250

Moniteau, Kerry Lee Gose, 341 County Rd. 406, Fayette 65248

Moniteau, Sandra Marshall, 108 Marshall Ct., Fayette 65248

Prairie, Mark Gandy, 143 Hwy. 3, Fayette 65248

Prairie, Deborah Gandy, 143 Hwy. 3, Fayette 65248

Richmond, Mason Gebhardt, 317 Green Acres, Fayette 65248

Richmond, Kathyrne Happer, 707 N Church, Fayette 65248

Howell County

Chair, Michael Hutchings, 1603 Amy, PO Box 1484, West Plains 65775

Vice chair, Joan Bailey-Russell, 505 N. Harris, Willow Springs 65793

Secretary, Roxanne Rup, 5149 County Rd. 4650, PO Box 7, Pomona 65789

Treasurer, Ray Fine, 5171 County Rd. 1540, West Plains 65775

Benton, Mel Giles, 12042 County Rd. 7960, Caulfield 65626

Benton, Holly Stephens, 12994 County Rd. 6950, Caulfield 65626

Dry Creek, Ray Fine, 5171 County Rd. 1540, West Plains 65775

Dry Creek, Roxanne Rupa, 5149 County Rd. 4650, PO Box 7, Pomona 65789

Goldsberry, Warren F. DeBoard, 1010 W. Fourth St., Mountain View 65548

Goldsberry, Auda Richardson, 506 David Dr., Mountain View 65548

Howell, Michael P. Hutchings, 1603 Amy, PO Box 1484, West Plains 65775

Howell, Judy Von Allmen, 2811 Paula Dr., West Plains 65775

Hutton Valley, Julian F. Sherrill Sr., 5333 State Rt. UU, Pomona 65789

Hutton Valley, Thelma Sherrill, 5333 State Rt. UU, Pomona 65789

Myatt, Thomas H. Caldwell, 8470 County Rd. 9240, Koshkonong 65692

Myatt, Missy Gastineau, 14700 County Rd. 9290, Koshkonong 65692

Siloam Springs, Kelly Bridges, 2200 County Rd. 4740, Pomona 65789

Siloam Springs, Debbie Bridges, 2200 County Rd. 4740, Pomona 65789

Sisson, Nick Heavrin, PO Box 323, Mountain View 65548

Sisson, Nancy Heavrin, PO Box 323, Mountain View 65548

South Fork, Roy L. Chapin, 5752 County Rd. 9720, West Plains 65775

South Fork, Regina Eades, 11274 State Rt. JJ, West Plains 65775

Spring Creek, Leon Brassfield, 2578 County Rd. 6420, West Plains 65775

Spring Creek, Freda A. Brassfield, 2578 County Rd. 6420, West Plains 65775

Willow Springs, Truman L. Wiles, 2848 County Rd. 5640, Willow Springs 65793

Willow Springs, Joan Bailey-Russell, 505 N. Harris, Willow Springs 65793

Iron County

Chair, Joseph Weikart, 7960 Rainbow Dr., PO Box 149, Arcadia 63621

Vice chair, Joan Weikart, 7960 Rainbow Dr., PO Box 149, Arcadia 63621

Secretary, Marilyn Sietten, 339 Eidson Ct., Ironton 63650

Treasurer, Timmy Harbison, General Delivery, Belleview 63623

Arcadia, Joe Weikart, 7960 Rainbow Dr., PO Box 149, Arcadia 63621

Arcadia, Joan Weikart, 7960 Rainbow Dr., PO Box 149, Arcadia 63621

Dent, James Jones, PO Box 348, Viburnum 65566

Dent, Johnny Jones, PO Box 348, Viburnum 65566

Iron, Timmy Harbison, General Delivery, Belleview 63623

Iron, Mary Ferrari, HCR 63, Box 3760, Belleview 63623

Liberty, Harry Kellogg, RR 1, Box 167, Rd. 131, Arcadia 63621

Liberty, Arlene Kellogg, RR 1, Box 167, Rd. 131, Arcadia 63621

Union, Jonathan Hinkle, PO Box 183, Des Arc 63636

Union, Michelle Hinkle, PO Box 183, Des Arc 63636

Jackson County

Chair, Buford Farrington, 632 Red Rd., Independence 64055

Vice chair, Shirley Simmons, 4155 S.E. Paddock Circle, Lee's Summit 64082

Secretary, Jo Keatley, 811 W. 61st Terr., Kansas City 64113

Treasurer, Richard Plackemeier, 310 S. Jackson, Kansas City 64124

Blue

2, W. Patrick Wilson, 3608 N. Osage, Independence 64050

2, Sharon Wilson, 3608 N. Osage, Independence 64050

3, Stan McClatchey, 18203 E. 19th St. N., Independence 64058

3, Burdina Bobbitt, 802 Crow, Independence 64056

- # 5, Buford L. Farrington, 632 Red Rd., Independence 64055
- # 5, Diane Farrington, 632 Red Rd., Independence 64055
- # 6, Todd Johann, 1824 S. Ann Ct., Independence 64057
- # 6, Jennifer Johann, 1824 S. Ann Ct., Independence 64057
- # 7, Jim Gamble, 14412 Covington, Independence 64055
- # 7, Virginia Matthews, 4004 S. Hacker, Independence 64055
- # 8, David Haynes, 16903 E. 35th Terr., Independence 64055
- # 8, Vickie Haynes, 16903 E. 35th Terr., Independence 64055
- Brooking, William E. Van Buskirk, 7812 Woodson Rd., Raytown 64138
- Brooking, Jim Aziere, 6521 Englewood, Raytown 64133
- Brooking, Christy Weber, 10401 E. 71st Terr., Raytown 64133
- Brooking, Mary Jane Van Buskirk, 7812 Woodson Rd., Raytown 64138
- Fort Osage, Tim Mershon, 209 Sibley, Buckner 64016
- Fort Osage, Tom Mershon, 34404 E. Old Lexington Rd., Buckner 64016
- Fort Osage, Janet Mershon, 34404 E. Old Lexington Rd., Buckner 64016
- Fort Osage, Janet J. Smith, 800 S. Hudson, Buckner 64016
- Kansas City
- Ward 1, Angela Stiffler, 700 E. Eighth, P-5, Kansas City 64106
- Ward 3, Arthur Porter, 3314 Michigan, Kansas City 64109
- Ward 3, Mable Page Lee, 1311 Manheim Rd., Kansas City 64019
- Ward 4, Pamela Taylor, 3624 Harrison Blvd., Kansas City 64109
- Ward 5, Dennis Owens, 1115 Valentine Rd., Kansas City 64111
- Ward 5, Cathy Campbell-Owens, 1115 Valentine Rd., Kansas City 64111
- Ward 6, Frank Reynolds, 235 Ward Pkwy. #1000, Kansas City 64112
- Ward 6, Sarah B. Miller, 835 W. 55th St., Kansas City 64112
- Ward 7, Arthur M. Lewis, 4623 Montgall, Kansas City 64130
- Ward 8, Jo Keatley, 811 W. 61st Terr., Kansas City 64113
- Ward 9, Daniel Nugent, 7433 Terrace St, Kansas City 64114
- Ward 9, Stella Sollars, 7232 Ward Pkwy., Kansas City 64114
- Ward 10, Jim Fitts, 10005 State Line, Kansas City 64114
- Ward 10, Paula Fitts, 10005 State Line, Kansas City 64114
- Ward 11, Richard Plackemeier, 310 S. Jackson, Kansas City 64124
- Ward 12, Mark Gray, 329 N. White, Kansas City 64123
- Ward 12, Charlye Gray, 329 N. White, Kansas City 64123
- Ward 13, Renee Preston, 6609 E. 18th St., Kansas City 64126
- Ward 17, Jose Martinez, 7017 E. 83rd St., PO Box 11561, Kansas City 64138
- Ward 17, Raquel R. Martinez, 7017 E. 83rd St., PO Box 11561, Kansas City 64138
- Ward 18, Elsie Green, 7400 Belle Fontaine, Kansas City 64132
- Ward 20, David R. Buie, 4500 E. 110th St., Kansas City 64137
- Ward 20, Virginia L. Granger, 11317 Spruce, Kansas City 64137
- Ward 22, Greg Mertes, 11912 Charlotte St., Kansas City 64146
- Ward 22, Elaine James, 606 Tam O'Shanter Dr., Kansas City 64145
- Ward 24, Pat Gordon, 12005 E. 56th St., Kansas City 64133
- Ward 24, Karen Gordon, 12005 E. 56th St., Kansas City 64133
- Lee's Summit/Prairie, Russell E. Simmons, 4155 S.E. Paddock Circle, Lee's Summit 64082
- Lee's Summit/Prairie, Robert E. Hertzog, 24800 Milton Thompson Rd., Lee's Summit 64086
- Lee's Summit/Prairie, Betty Hertzog, 24800 Milton Thompson Rd., Lee's Summit 64086
- Lee's Summit/Prairie, Shirley J. Simmons, 4155 S.E. Paddock Circle, Lee's Summit 64082
- Sni-A-Bar, Steven C. Krueger, 1501 Arrowhead Tr., Blue Springs 64015
- Sni-A-Bar, Justin D. Smith, 375 N.W. Weschester Dr., Blue Springs 64014
- Sni-A-Bar, Betty Allen, 1601 N.W. 12th St., Blue Springs 64015
- Sni-A-Bar, Charlotte K. Planer, 312 S.W. 15th St., Blue Springs 64015
- Van Buren, Reed A. Chambers III, 40103 E. Colbern Rd., Oak Grove 64075
- Van Buren, Don Cohoon, C-23, Lake Lotawana 64086
- Van Buren, Leila Cohoon, C-23, Lake Lotawana 64086
- Washington, Gary Martinette, 6601 E. 129th St., Grandview 64030
- Washington, Steve Dennis, 12821 Manchester, Grandview 64030
- Washington, Ellen Dougan, 6724 E. 127th St., Grandview 64030
- Washington, Jan Martinette, 6601 E. 129th St., Grandview 64030

Jasper County

- Chair*, John Putnam, 1239 County Rd. 110, Carthage 64836
- Vice chair*, Rita Hunter, 7105 W. Emerald Rd., Joplin 64801
- Secretary*, Merre Putnam, 1239 County Rd. 110, Carthage 64836
- Treasurer*, Bill Snyder, 116 Briar Meadow Dr., Carl Junction 64834
- Alba, Margaret Thompson, PO Box 484, Alba 64830
- Carl Junction 1, Howard Darnell, 9368 County Rd. 300, Carl Junction 64834
- Carl Junction 1, Debbie Darnell, 9368 County Rd. 300, Carl Junction 64834
- Carl Junction 2, James Ward, 7934 County Ln. 287, Carl Junction 64834
- Carl Junction 3, Robert Arnce, 112 Irontree Dr., Carl Junction 64834
- Carl Junction 3, Kara Arnce, 112 Irontree Dr., Carl Junction 64834
- Carl Junction 4, Jerry Botts, 131 Forest Dr., Carl Junction 64831

Carl Junction 4, Jennifer Burton, 801 Fir Rd., Carl Junction 64834
 Carthage 1-1, Dave Woods, 324-A. Howard, Carthage 64836
 Carthage 2-1, Calvin Pearman, 314 S. McGregor, Carthage 64836
 Carthage 2-1, Ruby Pearman, 314 S. McGregor, Carthage 64836
 Centennial, Gary Coates, 11653 Elm Rd., Carthage 64836
 Centennial, Patricia Coates, 11653 Elm Rd., Carthage 64836
 E. Jackson, Don Davis, 13740 Engler Ln., Carthage 64836
 E. Jackson, Kathleen Davis, 13740 Engler Ln., Carthage 64836
 Gem, John Putnam, 1239 County Rd. 119, Carthage 65836
 Gem, Diane Hutchins, 9961 Bluff Rd., Carthage 64836
 Jasper, Dale Flenniken, 19347 County Rd. 130, Jasper 64755
 Jasper, Karalyle Flenniken, 19347 County Rd. 130, Jasper 64755
 LaRussell, Rodney Guinn, PO Box 84, LaRussell 64848
 LaRussell, Patricia Guinn, PO Box 84, LaRussell 64848
 Marion, Gale Knight, 15649 County Rd. 138, Carthage 64836
 Marion, Marjorie Bull, 15427 County Rd. 130, Carthage 64836
 McDonald, Josh Courville, 7437 Lawrence Co. Ave., LaRussell 64848
 McDonald, Joy Courville, 7437 Lawrence Co. Ave., LaRussell 64848
 Monitor, Marvin Floyd, 2215 W. Whitten Rd., Carthage 64836
 Monitor, Louetta Floyd, 2215 W. Whitten Rd., Carthage 64836
 Reeds, John Lewis, 4360 Dandelion, Sarcoxie 64862
 Sheridan, Margaret Weldy, 11354 Thorn Rd., Jasper 64755
 W. Jackson, Joe Moore, 2267 County Ln. 175, Carthage 64836

Jefferson County

Chair, Janet Engelbach, 3489 Linhorst Rd., Hillsboro 63050
Vice chair, Jim Keehn, 5620 Redbird Ln., Hillsboro 63050
Secretary, David Houser, 4243 Sonshine Ln., Hillsboro 63050
Treasurer, Leslie Hanson, PO Box 284, High Ridge 63040
 Arnold, Gerard Deisenroth, 2809 Fox Run Ridge, Arnold 63010
 Arnold, Tracy Funk, 626 Wren Dr., Arnold 63010
 Central, Jim Keehn, 5620 Redbird Ln., Hillsboro 63050
 Central, Janis Keehn, 5620 Redbird Ln., Hillsboro 63050
 High Ridge, Richard Bronson, 2921 Hilgert, High Ridge 63049
 High Ridge, Michelle Reynolds, 3100 Willow Ln., High Ridge 63049
 Imperial, Dwight Vermette, 2151 Catlin Ct., Barnhart 63012
 Imperial, Diane Berberich, 2840 E. Springview, Imperial 63052
 Joachim, John Weir, 8914 Kerkhoff Rd., Pevely 63070
 Joachim, Janet Engelbach, 3489 Linhorst Rd., Hillsboro 63050
 Meramec, Ralph Meuser, PO Box 335, Dittmer 63023

Plattin, David Courtway, 14 Crestview Est., Festus 63028
 Plattin, Jill Christian, 2082 State Rd. AA, Festus 63028
 Rock, Bill Alter, 1800 Gravois, High Ridge 63049
 Rock, Angela Alter-Wren, 1802 Gravois, High Ridge 63049
 Valle, Edwin Edwards, 738 Amvets Dr., De Soto 63020
 Valle, Carol Stallman, 5201 State Hwy. H, De Soto 63020
 Windsor, Mark Mertens, 701 Penny Ln., Imperial 63052
 Windsor, Flo Penrod, 1066 Autumn Oats, Imperial 63052

Johnson County

Chair, Violet Corbett, 1127 N.E. 175, Knob Noster 65336
Vice chair, Mike Rich, 1239 Pembroke Dr., Warrensburg 64093
Secretary, Kelly Larson, 1017 Bedford Dr., Warrensburg 64093
Treasurer, B. Jones, 701 W. Hale Lake Rd., Warrensburg 64093
 Centerview, Charles Good, 64 S.W. 401, Centerview 64019
 Centerview, Marsha Good, 64 S.W. 401, Centerview 64019
 Chilhowee, Richard Monson, 889 S.W. 301, Chilhowee 64733
 Chilhowee, Joyce Monson, 889 S.W. 301, Chilhowee 64733
 Columbus, Melissa Gower, 810 N.W. 600, Centerview 64019
 Hazel Hill, Dale Chaney, 72 N.W. 485, Warrensburg 64093
 Hazel Hill, Kathy L. Chaney, 72 N.W. 485, Warrensburg 64093
 Jackson, Adrian L. Breshears, 1272 N.W. U.S. 50 Hwy., Holden 64040
 Jefferson, Leo Groseclose, 826 S.E. 1201, Windsor 65360
 Jefferson, Beth Groseclose, 826 S.E. 1201, Windsor 65360
 Kingsville, Kenneth Aldrich, 1555 N.W. 100, Kingsville 64061
 Madison (N. Holden), Mary Ellen Young, 123 S.W. 1201, Holden 64040
 Madison (S. Holden), Richard Sturgis, 1605 S. Main, Holden 64040
 Montserrat, Mark Reynolds, 22 S.E. 501, Warrensburg 64093
 Montserrat, Gretchen A. Reynolds, 22 S.E. 501, Warrensburg 64093
 Post Oak, Bob Grainger, 890 S.W. 151, Chilhowee 64733
 Post Oak, Norma J. Grainger, 890 S.W. 151, Chilhowee 64733
 Rose Hill, Kevin Buckstead, 905 S.W. 1301, Holden 64040
 Rose Hill, Darlene Buckstead, 905 S.W. 1301, Holden 64040
 Simpson, Tom Fitzpatrick, 275 N.E. 875, Warrensburg 64093
 Simpson, Laurie Mifflin, 390 N.E. 550, Warrensburg 64093
 Warrensburg N.E., Tom Hendrix, 903 E. Gay St., Warrensburg 64093
 Warrensburg N.W., Chris D. Azevedo, 30 N.W. 225, Warrensburg 64093
 Warrensburg N.W., Laurie Larson, 32 N.W. 225, Warrensburg 64093
 Warrensburg S.E.-1, Mike Rich, 1239 Pembroke, Warrensburg 64093
 Warrensburg S.E.-1, Bonnie Rich, 1239 Pembroke, Warrensburg 64093

Warrensburg S.E.-2, Anthony P. Arton, 415 E. Broad, Warrensburg 64093
 Warrensburg S.E.-2, Natalie P. Halpin, 504 Hurricane Hill, Warrensburg 64093
 Warrensburg S.W., Lindel Jones, 701 W. Hale Lake, Warrensburg 64093
 Warrensburg S.W., Jan Jones, 701 W. Hale Lake, Warrensburg 64093
 Washington, Gregg Porter, 105 Sunset Blvd., Knob Noster 65336
 Washington, Violet Corbett, 1127 N.E. 175, Knob Noster 65336

Knox County

Chair, Rhett Hunziker, RR 1, Box 183, Knox City 63446
Vice chair, Barbara Hunziker, RR 1, Box 183, Knox City 63446
Secretary, David Smith, 205 W. Angus, Newark 63458
Treasurer, Opil James, RR 1, Box 64, Baring 63531
 Center, Brent Karhoff, 606 N. Fourth, Edina 63537
 Colony, Eldon Kloche, RR 1, Box 60, Rutledge 63563
 Colony, Judy Kloche, RR 1, Box 60, Rutledge 63563
 Fabius, David Smith, 205 W. Angus, Box 55, Newark 63458
 Fabius, Connie Smith, 205 W. Angus, Box 55, Newark 63458
 Greensburg, Leon James, RR 2, Box 130, Hurdland 63547
 Jeddo, Rhett Hunziker, RR 1, Box 183, Knox City 63446
 Jeddo, Barb Hunziker, RR 1, Box 183, Knox City 63446
 Salt River, Matt Murray, RR 1, Box 206, Novelty 63460
 Salt River, Lori Murray, RR 1, Box 206, Novelty 63460
 Shelton, Jim Murray, RR 1, Box 161, Novelty 63460
 Shelton, Doris Murray, RR 1, Box 161, Novelty 63460

Laclede County

Chair, Duane Burris, 19901 Providence Dr., Lebanon 65536
Vice chair, Lisa Little, 703 S. Jackson Ave., Lebanon 65536
Secretary, Shirley Burris, 19901 Providence Dr., Lebanon 65536
Treasurer, Bill Pierce, 36001 Nathan Ln., Eldridge 65463
 Auglaize, Howard Fuller, 25100 Ironstone Rd., Lebanon 65536
 Auglaize, Joan Fuller, 25100 Ironstone Rd., Lebanon 65536
 East Lebanon, Duane Burris, 19901 Providence Rd., Lebanon 65536
 East Lebanon, Shirley Hopkins-Burris, 19901 Providence Rd., Lebanon 65536
 Eldridge, Bill Pierce, 36001 Nathan Ln., Eldridge 65463
 Franklin, Robert Shotts, 14890 Skyline Dr., Lebanon 65563
 Gasconade, Don Myers, 40000 Hwy. V, Falcon 65470
 Gasconade, Wanda Myers, 40000 Hwy. V, Falcon 65470
 May/Smith, Leola Bell, 314 E. Maple, Stoutland 65567
 Phillipsburg, Frank Rhinehart, 16398 Hwy. C., Phillipsburg 65722
 Spring Hollow, Steve Pickering, 17805 Hwy. 64, Lebanon 65536
 Spring Hollow, Marlene Pickering, 17805 Hwy. 64, Lebanon 65536
 Union, Stephen Hall, 11858 Ottawa Dr., Conway 65632
 Union, Linda Hall, 11858 Ottawa Dr., Conway 65632
 Washington, Lynn Brown, 19255 Dove Rd., Phillipsburg 65722
 Washington, Vicki Brown, 19255 Dove Rd., Phillipsburg 65722

West Lebanon, John Moore, 219 Steeplechase, Lebanon 65536
 West Lebanon, Lisa Little, 703 S. Jackson Ave., Lebanon 65536

Lawrence County

Chair, Joe Patton, PO Box 175, Mount Vernon 65712
Vice chair, Lou Honeycutt, 8624 Lawrence 2220, Monett 65708
Secretary, Carolyn Kleiboeker, 4768 Lawrence 2170, Wentworth 64873
Treasurer, Eric Seifred, 602 W. Pleasant, Aurora 65605
 Buck Prairie, Bob Wiles, 20642 Lawrence 1240, Marionville 65705
 Buck Prairie, Sarah Wiles, 20642 Lawrence 1240, Marionville 65705
 Freistatt, Phillip Kleiboeker, 7455 Lawrence 2170, Monett 65708
 Freistatt, Margaret Kleiboeker, 7455 Lawrence 2170, Monett 65708
 Green, Paul Hood, 3428 Hwy. UU, Miller 65707
 Green, J. Darlene Hood, 3428 Hwy. UU, Miller 65707
 Hoberg, Craig M. (Ernie) Wallace, 7385 Lawrence 2140, Stotts City 65756
 Hoberg, Tamra Wallace, 7385 Lawrence 2140, Stotts City 65756
 Lincoln, Ron Baldwin, 5379 Hwy. 39, Miller 65707
 Lincoln, Delores Baldwin, 5379 Hwy. 39, Miller 65707
 Mount Pleasant, Glennon Kleiboeker, 4768 Lawrence 2170, Wentworth 64873
 Mount Pleasant, Carolyn Kleiboeker, 4768 Lawrence 2170, Wentworth 64873
 N. Aurora, Jim Bellis, 17246 Hwy. K, Aurora 65605
 N. Aurora, Carla Bellis, 17246 Hwy. K, Aurora 65605
 N. Mount Vernon, Joe Patton, PO Box 175, Mount Vernon 65712
 N. Mount Vernon, Patricia Tracy, 11998 Lawrence 1106, Mount Vernon 65712
 Ozark, James E. Young, 5634 Hwy. M, Miller 65707
 Ozark, Evelyn Young, 5634 Hwy. M, Miller 65707
 Pierce, Sam Goodman, 3215 Lawrence 2217, Pierce City 65723
 Pierce, Joyce Goodman, 3215 Lawrence 2217, Pierce City 65723
 Red Oak, Boyd Arthur, 5924 Lawrence 1025, LaRussell 64848
 Red Oak, Retah Arthur, 5924 Lawrence 1025, LaRussell 64848
 S.E. Aurora, Terry Pitts, 1677 Porter St., Aurora 65605
 S.E. Aurora, Sherri George, 1662 Porter St., Aurora 65605
 S.E. Mount Vernon, Paul Morris, 1304 Deer Ln., Mount Vernon 65712
 S.E. Mount Vernon, S. Gail Morris, 1304 Deer Ln., Mount Vernon 65712
 Spring River, Howard Mountcastle, PO Box 218, Verona 65769
 Spring River, Lovell Mountcastle, PO Box 218, Verona 65769
 S.W. Aurora, Eric Seifred, 602 W. Pleasant, Aurora 65605
 S.W. Aurora, Tammy Seifred, 602 W. Pleasant, Aurora 65605
 S.W. Mount Vernon, Jack Goodman, PO Box 181, Mount Vernon 65712
 S.W. Mount Vernon, Delores Eukel, 541 Country Ln., Mount Vernon 65712
 Turnback, Marlyn Trout, 20445 Lawrence 2070, Ash Grove 65604

Turnback, Sharre Trout, 20445 Lawrence 2070, Ash Grove 65604

Vineyard, Lance Feith, PO Box 97, Stotts City 65756

Vineyard, Sandi Feith, PO Box 97, Stotts City 65756

Lewis County

Chair, Doug Vaughn, PO Box 400, Ewing 63440

Vice chair, Melaine Hicks, RR 1, Ewing 63440

Secretary, Beau Hicks, RR 2, Box 123, Ewing 63440

Treasurer, Arminta Geisendorfer, 21082 State Hwy. Y, Lewistown 63452

Canton, Stephen Clark, RR 1, Canton 63435

Dickerson, Emery Geisendorfer, 21082 State Hwy. Y, Lewistown 63452

Dickerson, Arminta Geisendorfer, 21082 State Hwy. Y, Lewistown 63452

Highland, Doug Vaughn, 20 Hadfield Dr, Ewing 63440

Highland, Melaine Hicks, RR 1, Ewing 63440

Lyon, Kirby Clarkson, RR 1, Canton 63435

Lyon, Rosie Davis, RR 1, Canton 63435

Union, Bruce Solter, 102 S. Fourth, LaGrange 63435

Union, Irene Solter, 102 S. Fourth, LaGrange 63435

Lincoln County

Chair, Carol Wessel, 248 E. Hwy. U, Troy 63379

Vice chair, Neal Westhoff, 218 Brevator, Old Monroe 63369

Secretary, Jean Hahn, 529 Hwy. 79 N., Foley 63347

Treasurer, Clayton Duff, PO Box 187, Hawk Point 63349

Bedford, James Beck, 409 Main St., Troy 63379

Bedford, Judy Hechler, 530 Main St., Troy 63379

Birkhead, Kim E. Wiemann, 70 Cedar Creek Ln., Troy 63379

Birkhead, Joan M. Kallash-Bals, 135 Cuivre Parc Dr., Troy 63379

Burr Oak, Jerry Heitman, 324 McIntosh, Foley 63347

Burr Oak, Jean Hahn, 529 Hwy. 79 N., Foley 63347

Clark, Marvin Himmel, 817 Main St., Moscow Mills 63362

Clark, Carol Wessel, 248 E. Hwy. U, Troy 63379

Hawk Point, Clayton Duff, PO Box 187, Hawk Point 63349

Hawk Point, Doris Heimbürger, 4591 W. Hwy. 47, Hawk Point 63349

Hurricane, Robert (Ed) Georgie, 509 Harris, Elsberry 63343

Hurricane, Cindy Georgie, 509 Harris, Elsberry 63343

Millwood, Larry Shramek, 605 Hwy. TT, Silex 63377

Millwood, Joyce Pickering, 290 Tagg Rd., Silex 63377

Monroe, Neal Westhoff, 218 Brevator Rd., Old Monroe 63369

Monroe, Gwen J. Burkemper, 1795 Leitman Rd., Old Monroe 63369

Nineveh, Paul Flamm, 405 Flamm Rd., Silex 63377

Nineveh, Melba Paulsmeyer, 425 Paulsmeyer Rd., Silex 63377

Prairie, Ronald Humes, 451 Hwy. DD, Truxton 63381

Prairie, Judith Humes, 451 Hwy. DD, Truxton 63381

Snow Hill, Kenneth Emery, 133 Parkside Rd., Troy 63379

Snow Hill, Betty Eppard, 1023 Ridge Rd., Troy 63379

Union, J.W. Craine Norton, 2711 Twin Valley Rd., Troy 63379

Union, Betty Teasley, 4414 N. Hwy. 61, Silex 63379

Waverly, A. Edward Kuntz, 398 Kuntz Rd., Eolia 63344

Waverly, Elizabeth Lewallen, 133 Hwy. PP, New Hartford 63359

Linn County

Chair, Alicyn Ehrich, 28211 Felton Dr., Laclede 64651
Vice chair, Rex Wood, 15129 Balkan Rd., Meadville 64659

Secretary, Elaine Duncan, 19875 Expo Rd., Purdin 64674

Treasurer, Gary Ball, 27230 Jena Dr., Brookfield 64628

Brookfield, Gary Ball, 27230 Jena Dr., Brookfield 64628

Brookfield, Martha Beach, 722 N. Main, Brookfield 64628

Brookfield II, Larie Williams, 423 Smith, Brookfield 64628

Brookfield III, Joel Magnuson, 32302 Inman Dr., Brookfield 64628

Brookfield III, Norma Amer, 205 Hunt, Brookfield 64628

Bucklin, Sam Newlin, 23906 Mill Dr., Bucklin 64631

Bucklin, Mary Newlin, 23906 Mill Dr., Bucklin 64631

Clay, Rex Wood, 15129 Balkan Rd., Meadville 64659

Jackson, Harvey Oertwig, 14030 Doe Dr., Purdin 64674

Jackson, Gail Young, 16636 Hwy. 139, Linneus 64653

Jefferson, Roger Ehrich, 28211 Felton Dr., Laclede 64651

Jefferson, Alicyn Ehrich, 28211 Felton Dr., Laclede 64651

Locust Creek, Harold Turner, 20263 Hwy. 5, Linneus 64653

Locust Creek, Kathryn Butterfield, 20891 Hwy. 5, Linneus 64653

Marceline, Shane Cavanah, Hwy. 5, Marceline 64658

Marceline, Cheryl Cavanah, Hwy. 5, Marceline 64658

Marceline III, Shelly Milford, 130 W. Lake, Marceline 64658

N. Benton, Jeff Morelock, 11106 Field Dr., Browning 64630

N. Benton, Robin Morelock, 11106 Field Dr., Browning 64630

Parson Creek, John Schmitz, 605 E. Crandall, Meadville 64659

Parson Creek, Jane Schmitz, 605 E. Crandall, Meadville 64659

S. Benton, Larry Ludwig, 18625 Delco Rd., Browning 64630

S. Benton, Sara Mullaney, 522 Fourth St., Purdin 64679
Yellow Creek, Dennis Calhoun, 29523 Hwy. 36, Brookfield 64628

Livingston County

Chair, Louise Reasoner, 9573 Hwy. 65, Chillicothe 64601

Vice chair, Thomas Chapman, 702 Dickinson St., Chillicothe 64601

Secretary, Nikki Norman, 11125 Hwy. B, Wheeling 64688

Treasurer, Earl Teegarden, 1720 Country Club Dr., Chillicothe 64601

Ward 1, Thomas Chapman, 702 Dickinson St., Chillicothe 64601

Ward 2, Ron Wilder, 1601 Maple St., Chillicothe 64601

Ward 2, Darlene Wilder, 1601 Maple St., Chillicothe 64601

Ward 3, Naomi Burtle, 307 Nine St., Chillicothe 64601

Ward 4, Paul Howard, 244 Clark St., Chillicothe 64601

Ward 4, Florence Canepari, 3000 Polk St., Chillicothe 64601

Blue Mound, Michael Palmer, 17848 LIV 4397, Chillicothe 64601

Blue Mound, Sherry Jones, 20841 LIV 431, Chillicothe 64601

Chillicothe, Robert Reasoner, 9573 Hwy. 65, Chillicothe 64601

Chillicothe, Louise Reasoner, 9573 Hwy. 65, Chillicothe 64601

Cream Ridge, Jim Meservey, 17002 LIV 204, Chula 64635

Cream Ridge, Ann Meservey, 17002 LIV 204, Chula 64635

Fairview, Dale Whiteside, 20401 LIV 447, Chillicothe 64601

Fairview, Phyllis Koch, 15081 LIV 424, Chillicothe 64601

Grand River, Raymond Quinn, 21452 Hwy. J, Hale 64643

Grand River, Robin Quinn, 21452 Hwy. J, Hale 64643

Green, Carl Kappesser, 210 Vanser, Utica 64686

Green, Sue Rose Harter, 16266 LIV 425, Mooresville 64664

Jackson, Pat Laffey, 2705 Hwy. U, Chillicothe 64601

Mooresville, Stanley Bevelle, 17594 LIV 403, Mooresville 64664

Mooresville, Maxine Bevelle, 17594 LIV 403, Mooresville 64664

Rich Hill, David Beck, 15201 Hwy. M, Chillicothe 64601

Sampsel, John Quinn, 10485 LIV 511, Chillicothe 64601

Sampsel, Mary Quinn, 10485 LIV 511, Chillicothe 64601

Wheeling, Sunny Beerge, PO Box 14, Wheeling 64688

Wheeling, Nikki Norman, 11125 Hwy. B, Wheeling 64688

Macon County

Chair, Ricky Shoemaker, 29601 State Hwy. C, Bevier 63532

Vice chair, Becky Lang, 34346 Kayak Ave., Macon 63552

Secretary, Genia Ashenfelder, 411 N. Linn St., Bevier 63532

Treasurer, David James, 14456 Badger St., New Cambria 63558

Bevier, Ricky Shoemaker, 29601 State Hwy. C., Bevier 63532

Hudson, David Doctorian, 28728 Kellogg, Macon 63552

Hudson, Phylis Doctorian, 28728 Kellogg, Macon 63552

Johnston, Gary Clarkson, 10493 Mercury Ave., La Plata 63549

Johnston, Donna Clarkson, 10493 Mercury Ave., La Plata 63549

La Plata, Lee Moots, 14876 Laredo Ave., La Plata 63549

La Plata, Linda Moots, 14876 Laredo Ave., La Plata 63549

Lyda, Aaron Baker, 18497 Koala Ave., Atlanta 63530

Lyda, Catherine Caughan, 31793 Landmark, Atlanta 63530

Middle Fork, Dean Sanders, 35492 Marshall Rd., Excello 65247

Middle Fork, Patty Greenwood, 39122 Mahogany St., Anabel 63431

Narrows, Bernard Huffman, 32728 State Hwy. Y, Excello 65247

Narrows, Becky Lang, 34346 Kayak Ave., Macon 63552

Round Grove, Brent Foreman, 31921 State Hwy. V, Anabel 63431

Round Grove, June Walker, 31003 State Hwy. V, Anabel 63431

Ward 1, Jeff Roberts, 1107 Walnut, Macon 63552

Ward 1, Dolores White, 1314 Hilldale Dr., Macon 63552

Ward 2, Naoma Deskin, 202 Baird St., Macon 63552

Ward 3, Jim Bolin, 309 Duff St., Macon 63552

Madison County

Chair, Dennis Bradford, 1228 Madison 407, Fredericktown 63645

Vice chair, Pansy Slinkard, 1062 Madison 335, Fredericktown 63645

Secretary, Joan Whitener, 1461 Madison 505, Fredericktown 63645

Treasurer, Joe Clauser, 1071 Madison 240, Fredericktown 63645

Central, William Judd, 3429 Madison 423, Fredericktown 63645

Central, Judy Judd, 3429 Madison 423, Fredericktown 63645

Marquand, James Proctor, 1010 Madison 9211, Marquand 63655

Marquand, Nanette Proctor, 1010 Madison 9211, Marquand 63655

Polk, Bob Rehkop, 1970 Hwy. D, Fredericktown 63645

Polk, Darlene Rehkop, 1970 Hwy. D, Fredericktown 63645

St. Francois, Dennis Bradford, 1228 Madison 407, Fredericktown 63645

St. Francois, Kay Bradford, 1228 Madison 407, Fredericktown 63645

St. Michael, Ben Shearrer, 1143 Madison 209, Fredericktown 63645

St. Michael, Joe Clauser, 1071 Madison 240, Fredericktown 63645

St. Michael, Pansy Slinkard, 1062 Madison 335, Fredericktown 63645

Maries County

Chair, Anton P. Skouby, 11800 Maries Rd. 419, Vichy 65580

Vice chair, Mary Ann Skouby, 11800 Maries Rd. 419, Vichy 65580

Secretary, Inez Dressendofer, 16842 Hwy. 63 S., Vichy 65580

Treasurer, Rodney Yoakum, 21670 Maries Rd. 624, Dixon 65459

Dry Creek, Justin Fritchey, 30743 Hwy. E, Dixon 65459

Dry Creek, Geralene Fritchey, 30743 Hwy. E, Dixon 65459

Jackson, Willard Finn, 1306 Hwy. 63 N., Vienna 65587

Jefferson, Anton P. Skouby, 11800 Maries Rd. 419, Vichy 65580

Jefferson, Mary Ann Skouby, 11800 Maries Rd. 419, Vichy 65580

Johnson, Glenn Dressendofer, 18098 Hwy. 63 S., Vichy 65580

Johnson, Linda K. Dressendofer, 18098 Hwy. 63 S., Vichy 65580

Miller, Rodney Yoakum, 21670 Maries Rd. 624, Dixon 65459

Miller, Marilyn Yoakum, 21670 Maries Rd. 624, Dixon 65459

Spring Creek, Lynn Davis, 12457 Maries Rd. 324, Vienna 65587

Spring Creek, Denise Davis, 12457 Maries Rd. 324, Vienna 65587

Marion County

Chair, Sara North, 45 Holiday, Hannibal 63401

Vice chair, Louis Riggs, PO Box 483, Hannibal 63401

Secretary, Mary Lou Callicott, 31 Sherwood Est., Hannibal 63401

Treasurer, Fran Caldwell, 125 Quail Ridge, Hannibal 63401

Fabius, Michael G. Powell, 2645 Hwy. A, Palmyra 63461

Fabius, Martha Drebes, 2629 County Rd. 343, Palmyra 63461

Liberty 1, Joe Hattey, 1010 Houston Dr., #6, Palmyra 63461

Liberty 2, Roy Wood, 8445 County Rd. 402, Palmyra 63461

Liberty 2, Sherry Wood, 8445 County Rd. 402, Palmyra 63461

Mason

Ward 1, Charles P. Anton III, 45 Holiday, Hannibal 63401

Ward 1, Sara M. Anton North, 45 Holiday, Hannibal 63401

Ward 2, John D. Janes, 523 N. Fifth, Hannibal 63401

Ward 2, Debbie Ketterer, 637 N. Hawkins, Hannibal 63401

Ward 3, James F. Lemon, 220 N. 10th, Hannibal 63401

Ward 3, Krystin J. Lemon, 220 N. 10th, Hannibal 63401

Ward 4, Ralph Clark Harvey, 1513 Guernsey, Hannibal 63401

Ward 5, David Bonvillian, 1724 35th St., Hannibal 63401

Ward 5, Tammy Callicott, 15 Fairway Dr., Hannibal 63401

Ward 6, Louis Riggs, 308 Magnolia Ave., Hannibal 63401

Ward 6, Mary Lou Callicott, 31 Sherwood Est., Hannibal 63401

Miller, Richard (Dick) Downing, 7802 County Rd. 242, Hannibal 63401

Round Grove, Kent Speckhart, 2061 County Rd. 110, Ewing 63440

Round Grove, Deanna Speckhart, 2061 County Rd. 110, Ewing 63440

South River, Frank Burch, 6361 County Rd. 262, Hannibal 63401

South River, Michelle Lehenbauer, 6624 County Rd. 262, Hannibal 63401

Union, Ronald E. Strittmatter, 1940 County Rd. 123, Philadelphia 63463

Union, Patricia Michaels, 3275 County Rd. 198, Philadelphia 63463

Warren, Gary Hills, 565 County Rd. CC, Monroe City 63456

Warren, Karen Hills, 565 County Rd. CC, Monroe City 63456

McDonald County

Chair, Doug Stone, 2530 W. State Hwy. 76, Anderson 64831

Vice chair, Laura Pope, 2045 Hall Ridge Rd., Noel 64854

Secretary, Jess Campbell, 6295 RR K, Pineville 64856

Treasurer, Becky Stone, 2530 W. State Hwy. 76, Anderson 64831

Anderson, East, Kevin Roark, PO Box 128, 408 Missouri St., Anderson 64831

Anderson, East, Judy Roark, PO Box 128, 408 Missouri St., Anderson 64831

Anderson, West, Gene Hall, 92 Beeman Hollow Rd., Anderson 64831

Anderson, West, Myra Christerson, 73 Beeman Hollow Rd., Anderson 64831

Buffalo, Hart, Mike Roark, 2957 County Rd., Seneca 64865

Buffalo, Hart, Valerie Roark, 2957 County Rd., Seneca 64865

Buffalo, May, Wes Heath, 930 Adams Rd., Goodman 64843

Buffalo, May, Cleone Heath, 930 Adams Rd., Goodman 64843

Center, Larry Jones, HCR 60, Box 52, Powell 65730

Center, Carrie Jones, HCR 60, Box 52, Powell 65730

Elk Horn, Virgil Carter, RR 1, Rocky Comfort 64861

Elk Horn, June Carter, RR 1, Rocky Comfort 64861

Elk River East, Dennis Pope, 2045 Hall Ridge Rd., Noel 64854

Elk River East, Laura Pope, 2045 Hall Ridge Rd., Noel 64854

Elk River West, Larry Litz, 23 Pack Rd., Noel 64854

Elk River West, Shirley Litz, 23 Pack Rd., Noel 64854

Erie Goodman, David Bunch, 793 Splitlog Rd., Goodman 64843

Erie Goodman, Deana Bunch, 793 Splitlog Rd., Goodman 64843

McMillen Coy, Doug Stone, 2530 W. Hwy. 76, Anderson 64831

McMillen Coy, Becky Stone, 2530 W. Hwy. 76, Anderson 64831

McMillen Tiff, Bill Wilson, 30 Wilson Ln., Anderson 64831

McMillen Tiff, Linda Wilson, 30 Wilson Ln., Anderson 64831

Pineville Lanagan, Randy Grohler, 1348 Oscar Talley Rd., Anderson 64831

Pineville Lanagan, Linda Grohler, 1348 Oscar Talley Rd., Anderson 64831

Pineville North, Sam Helm, PO Box 623, 2925 Hwy. W, Pineville 64856

Pineville North, Joye Helm, PO Box 623, 2925 Hwy. W, Pineville 64856

White Rock, Norman Nichols, RR 1, Box 1089, Pineville 64856

Mercer County

Chair, Gordon Becton, RR 1, Box 189, Harris 64645

Vice chair, Joanne Johnson, RR 2, Box 158, Princeton 64673

Secretary, Shane Grooms, 703 Ada St., Princeton 64673

Treasurer, Marilyn Sponsler, RR 2, Princeton 64673

Harrison, Marilyn Sponsler, RR 2, Princeton 64673

Lindley, Mike Covey, RR 2, Princeton 64673

Lindley, Donna Covey, RR 2, Princeton 64673

Madison, Edward Evans, RR 1, Box 158, Princeton 64673

Medicine, Gordon Becton, RR 1, Box 189, Harris 64645

Morgan, Phillip Johnson, RR 2, Box 158, Princeton 64673

Morgan, Joanne Johnson, RR 2, Box 158, Princeton 64673

Ravanna, Bob Gibson, RR 3, Box 111, Princeton 64673

Ravanna, Donna Gibson, RR 3, Box 111, Princeton 64673

Somerset, Elijah Daily, RR 1, Mercer 64661

Washington, Dennis Evans, RR 2, Box 200, Princeton 64673

Washington, Carrie Evans, RR 2, Box 200, Princeton 64673

Miller County

Chair, Gerald Whittle, 83 Woods Rd., Tuscombina 65082

Vice chair, Ruby Bunch, 82 Frazier Oaks Rd., Eldon 65026

Secretary, Jackie Luetkemeyer, 619 Main St., St. Elizabeth 65075

Treasurer, Glen Pound, 12 Old Ten Mile Rd., Eugene 65032

Equality, Janet Whittle, 300 Witt Rd., Eldon 65026

Franklin, Darrell Bunch, 82 Frazier Oaks Rd., Eldon 65026
 Franklin, Ruby Bunch, 82 Frazier Oaks Rd., Eldon 65026
 Jim Henry, Glen Pound, 12 Old Ten Mile Rd., Eugene 65032
 Jim Henry, Betty Pound, 12 Old Ten Mile Rd., Eugene 65032
 Osage, Blaine Luetkemeyer, 619 Main St., St. Elizabeth 65075
 Osage, Jackie Luetkemeyer, 619 Main St., St. Elizabeth 65075
 Richwoods, Bob Crawford, 500 Quail Run Rd., Iberia 65486
 Richwoods, Lorna Crawford, 500 Quail Run Rd., Iberia 65486
 Saline, Donald Pittrich, 202 Lunn Ave., Eldon 65026
 Saline, Jessica Beckmann, 63 Abbott Rd., Eldon 65026

Moniteau County

Chair, Paul Buschjost, 36866 Hwy. CC, Latham 65050
Vice chair, Della Huff, PO Box 92, Tipton 65081
Secretary, Mary Haldiman, 24792 Bacon Bridge Rd., Jamestown 65046
Treasurer, Richard Elliott, 21010 Hwy. H, Clarksburg 65025
 Burris Fork, Mark Wyss, 55875 Parker Rd., Russellville 65074
 Harrison, Marlene Snyder, 60814 Hwy. C., High Point 65042
 Linn, Dale Kuhn, 324 W. Row St., Jamestown 65046
 Linn, Mary F. Haldiman, 24792 Bacon Bridge Rd., Jamestown 65046
 Moreau, Jim McGill, 29197 Pam Jones Rd., Clarksburg 65025
 Moreau, Jane McGill, 29197 Pam Jones Rd., Clarksburg 65025
 Pilot Grove, Paul W. Buschjost, 36866 Hwy. CC, Latham 65050
 Walker, Buck Liebi, 28549 Hwy. 87, California 65018
 Walker, Sharon Rohrbach, 26969 Old Swiss Rd., California 65018
 Willow Fork, Tommy G. Edwards, 217 Cardinal Ln., Tipton 65081
 Willow Fork, Della Huff, 122 Briar Ln., PO Box 92, Tipton 65081

Monroe County

Chair, Ross Luntsford, 10578 RR K, Madison 65263
Vice chair, Jackie Thomas, 15572 County Rd. 1015, Madison 65263
Secretary, Ann Marie Kuntz, 11220 RR C, Centralia 65240
Treasurer, Charles Wheaton, 26658 RR P, Paris 65275
 Jackson, Charles Wheaton, 26658 RR P, Paris 65275
 Jackson, Ann Marie Kuntz, 11220 RR C, Centralia 65240
 Marion, Ross Luntsford, 10578 RR K, Madison 65263
 Marion, Arlene Luntsford, 10578 RR K, Madison 65263
 South Fork, John Willier, 31707 RR D, Paris 65275
 Union, Richard Thomas, 15572 County Rd. 1015, Madison 65263
 Union, Jackie Thomas, 15572 County Rd. 1015, Madison 65263
 Washington, Curt James, 29113 Monroe Rd. 311, Shelbyna 63468

Montgomery County

Chair, Brent Speight, 301 N. Columbus, Montgomery City 63361
Vice chair, Marie Steele, 318 Hwy. 161, Middletown 63359
Secretary, Anita Sullivan, 84 Oak Ridge Rd., Montgomery City 63361
Treasurer, Calvin Winter, 205 N. Gladstone, Jonesburg 63351
 Bear Creek, Calvin Winter, 205 N. Gladstone, Jonesburg 63351
 Bear Creek, Toni Schwartz, 405 W. Booneslick, Jonesburg 63351
 Danville, Carole Davis, 29 Shamrock Ln., Montgomery City 63361
 Loutre, Monte Stiegman, 755 S. Hwy. 19, Big Spring 63363
 Loutre, Norma Stiegman, 755 S. Hwy. 19, Big Spring 63363
 Montgomery, Brent Speight, 301 N. Columbus, Montgomery City 63361
 Montgomery, Sharon Colbert, 319 E. Norman, Montgomery City 63361
 Prairie, Jim Mason, 590 Hwy. 161, Middletown 63359
 Prairie, Marie Steele, 318 Hwy. 161, Middletown 63359
 Upper Loutre, Brenda Todd, 191 Todd Rd., Wellsville 63384

Morgan County

Chair, Kenneth McCutcheon, 14329 Hwy. D, PO Box 5, Versailles 65084
Vice chair, Becky Joy, 21212 Hwy. 5, Versailles 65084
Secretary, Cheryl Morris, 19393 Old Five Rd., Versailles 65084
Treasurer, Dwight Palmer, 1402 Mulberry Dr., Stover 65078
 Buffalo, Richard Loman, 8887 Webb Rd., Versailles 65084
 Haw Creek, Kenneth McCutcheon, 14329 Hwy. D, PO Box 5, Versailles 65084
 Haw Creek, Becky Joy, 21212 Hwy. 5, Versailles 65084
 Mill Creek, Wayne Kanenbley, 2253 Wildlife Dr., Syracuse 65354
 Mill Creek, Rita Kanenbley, 2253 Wildlife Dr., Syracuse 65354
 Moreau, Alan Morris, 19393 Old Five Rd., Versailles 65084
 Moreau, Cheryl Morris, 19393 Old Five Rd., Versailles 65084
 Osage, James Jacks, 26784 Downs Dr., Gravois Mills 65037
 Osage, Anita Jacks, 26784 Downs Dr., Gravois Mills 65037
 Richland, Bob Viebrock, 2520 Hwy. DD, Smithton 65350
 Richland, Jane Viebrock, 2520 Hwy. DD, Smithton 65350

New Madrid County

Chair, Perri Pikey, 1112 King Ave., Portageville 63873
Vice chair, Sharon Medlin, 495 St. Peter, New Madrid 63869
Secretary, Charles Hatley, PO Box 368, New Madrid 63869
Treasurer, Lynda Priggel, 706 E. State Hwy. 162, Portageville 63873
 Big Prairie, Gary Branum, 1313 State Hwy. P, New Madrid 63869

Big Prairie, Becky Branum, 1313 State Hwy. P, New Madrid 63869
 Como, Jesse Bartlett, PO Box 56, Parma 63870
 Como, Irene Bartlett, PO Box 56, Parma 63870
 La Font, Francis Hulshof, 1011 County Highway 419, Portageville 63873
 La Font, Rose Mary Williams, 6053 U.S. Highway 61, Portageville 63873
 Le Sieur, Neil Priggel, 706 E. State Hwy. 162, Portageville 63873
 Le Sieur, Lynda Priggel, 706 E. State Hwy. 162, Portageville 63873
 Lewis, Ernest E. Tittle, PO Box 576, Libourn 63862
 Lewis, Jane Tittle, PO Box 576, Libourn 63862
 New Madrid, Charles C. Hatley, PO Box 368, New Madrid 63869
 New Madrid, Sharon Medlin, 495 St. Peter, New Madrid 63869
 Portage, Perri Pikey, 1112 King Ave., Portageville 63873
 Portage, Jane Nabors, 1612 State Hwy. 162, Portageville 63873

Newton County

Chair, Nick Myers, PO Box 1725, Joplin 64804
Vice chair, Carolyn Burr Hulsey, 210 N. Jefferson, Neosho 64850
Secretary, Russ Hively, 520 Mill St., Newtonia 64866
Treasurer, Lenora Hyder, 21248 Kentucky Rd., Granby 64844
 Crowder, Jack W. Bowyer, 20348 Kodiak Rd., Goodman 64843
 Crowder, Vest F. Bowyer, 20348 Kodiak Rd., Goodman 64843
 Diamond, Jeremy E. Hollars, 5537 Carver Rd., Neosho 64850
 Diamond, Jayne Haskins, 20160 Hwy. J, Diamond 64840
 East Neosho, James W. Otey, 1072 Cedar Ridge Dr., Neosho 64850
 East Neosho, Lynn Otey, 1072 Cedar Ridge Dr., Neosho 64850
 Fairview, Clovis Dean Gentry, 17172 Walleye Rd., Fairview 64842
 Fairview, Eva Jo Gentry, 17172 Walleye Rd., Fairview 64842
 Granby, Jerry Carter, 6623 Hwy. E, Granby 64844
 Granby, Judy Carter, 6623 Hwy. E, Granby 64844
 Hornet, John V. Dorman, 7036 Beef Branch Rd., Joplin 64804
 Hornet, Carolyn C. Dorman, 7036 Beef Branch Rd., Joplin 64804
 Neosho, 1, Scott E. Wade, 718 Laurel Circle, Neosho 64850
 Neosho, 1, Chris Wade, 718 Laurel Circle, Neosho 64850
 Neosho, 2, Charles Nodler, 1215 Northwest Blvd., Neosho 64850
 Neosho, 2, Dolis Harvey, 1216 Skyline Dr., Neosho 64850
 Neosho, 3, Bill Hulsey, 210 N. Jefferson, Neosho 64850
 Neosho, 3, Carolyn Burr Hulsey, 210 N. Jefferson, Neosho 64850
 Neosho, 4, Tom Harvel, 421 E. Hickory St., Neosho 64850
 Newtonia, Russ Hively, 520 Mill St., Newtonia 64866
 Newtonia, Sabra Hively, 520 Mill St., Newtonia 64866
 Reding, Jon E. French, 4711 Goldfinch Rd., Joplin 64804
 Reding, Iola J. French, 4711 Goldfinch Rd., Joplin 64804

Staples, 21, Jim Hicklin, 3811 Spring Hill Dr., Joplin 64804
 Staples, 27, Allen R. Shirley, 3520 S. Alabama Ave., Joplin 64804
 Staples, 27, Margaret (Peg) Hughes, 4630 Indiana Ave., Joplin 64804
 Staples, East, James Bates, 123 Valley View Dr., Joplin 64804
 Staples, West, Nick Myers, 5873 Riverside Dr., Joplin 64804
 Staples, West, Sandra K. Meadows, 1973 Apricot Dr., Joplin 64804
 Stella, Clint Guinn, 26524 Hwy. A, Stella 64867
 Stella, Vickie L. Guinn, 26524 Hwy. A, Stella 64867
 Thurman, Bob Woodcock, 1526 Reinmiller Rd., Joplin 64804
 Thurman, Jo Raudenbush, 407 Hickory Ln., Joplin 64804
 Wentworth, William S. Vandiver, 3148 Vixen Rd., Wentworth 64873
 Wentworth, Debbie Vandiver, 3148 Vixen Rd., Wentworth 64873
 West Neosho, Claude Blakeley, 13681 Kentwood Ln., Neosho 64850
 West Neosho, Tami Renfro-Owens, 10402 Holly Rd., Neosho 64850
 Westview, Larry Lankford, 17697 Finch Dr., Neosho 64850
 Westview, Avis Lankford, 7573 Orchid Dr., Neosho 64850

Nodaway County

Chair, Genevieve Fulsom, 304 S. Minn Ave., Maryville 64468
Vice chair, Bill Meyer, 35050 State Hwy. VV, Conception Junction 64434
Secretary, Martha Brown, 620 W. Halsey St., Maryville 64468
Treasurer, Ted Espey, 101 W. Edwards St., Maryville 64468
 Green, L.D. Young, 14208 State Hwy. 46, Skidmore 64487
 Green, Laura Young, 14208 State Hwy. 46, Skidmore 64487
 Hopkins, Jim Cline, 29715 Hwy. JJ, Hopkins 64461
 Hopkins, Marcia Cline, 29715 Hwy. JJ, Hopkins 64461
 Jackson, Monica Patton, 122 Bishop St., Ravenwood 64479
 Jefferson, Bill J. Meyer, 35050 State Hwy. VV, Conception Junction 64434
 Jefferson, Agnes Meyer, 35050 State Hwy. VV, Conception Junction 64434
 Lincoln, Terry L. Ecker, 11334 Bobcat, Elmo 64445
 Nodaway, James Rassmussen, 221 E. Seventh, Burlington Junction 64428
 Nodaway, Jane Black, 18315 U.S. Hwy. 136, Burlington Junction 64428
 Polk, Mark D. Allen, 1060 W. Edwards St., Maryville 64468
 Polk, Genevieve M. Fulsom, 304 S. Munn Ave., Maryville 64468
 Union, Willard Dowden, 119 W. Fourth St., Pickering 64476
 Union, Beula Dowden, 119 W. Fourth St., Pickering 64476
 White Cloud, Kay Wilson, 35668 U.S. Hwy. 21, Barnard 64423

Oregon County

Chair, Brenda Ledgerwood, HCR 64, Box 25-A, Alton 65606

Vice chair, David Crews, PO Box 185, Alton 65606

Secretary, Gletta Clark, PO Box 23, Thayer 65791

Treasurer, Bill Williams, 304 Caroline St., Thayer 65791

Big Apple, Charles Pease, RR 1, Box 144-A, Koshkonong 65692

Big Apple, Mary Lee Pease, RR 1, Box 144-A, Koshkonong 65692

Couch, David D. Marcum, RR 3, Box 3950, Koshkonong 65692

Couch, Mary Marcum, RR 3, Box 3950, Koshkonong 65692

Highland, Mike Crews, RR 1, Koshkonong 65692

Highland, Pam Crews, RR 1, Koshkonong 65692

Jobe-Billmore, David Crews, PO Box 185, Alton 65606

Jobe-Billmore, Sandra Crews, PO Box 185, Alton 65606

Piney 1, Marvin G. Simpson, HCR 64, Box 20-B, Alton 65606

Piney 2, Barbara Dethrow, RR 1, Box 1105, Alton 65606

Thayer 1, Calvin D. Crawford, RR 1, Box 1248-A, Thayer 65791

Thayer 1, Brenda J. Ledgerwood, HCR 64, Box 25-A, Alton 65606

Thayer 2, Bill D. Williams, 304 Caroline St., Thayer 65791

Thayer 2, Mildred Cornelius, 501 Walnut St., Thayer 65791

Woodside, George Steakle, RR 2, Box 2443, Alton 65606

Woodside, Bethel Steakle, RR 2, Box 2443, Alton 65606

Osage County

Chair, Viola Luebbert, 178 Luebbert Ln., Loose Creek 65054

Vice chair, Merrill Townley, 387 Townley Ln., Chamois 65024

Secretary, Maxine Bossaller, 256 Bossaller Retreat Ln., Linn 65051

Treasurer, Elmer Senevey, 39 Lake Morgan Ln., Linn 65051

Benton, Merrill Townley, 387 Townley Ln., Chamois 65024

Benton, Jewell Weiher, 331 E. Missouri Ave., Chamois 65024

Crawford, Elmer Senevey, 39 Lake Morgan Ln., Linn 65051

Crawford, Maxine Bossaller, 256 Bossaller Retreat Ln., Linn 65051

Jackson, Eugene Luebbering, 164 Sycamore Ln., St. Thomas 65076

Jackson, Mary Pat Luebbering, 164 Sycamore Ln., St. Thomas 65076

Jefferson, Bill Francis, 652 County Rd. 721, Belle 65013

Jefferson, Mildred Crutsinger, PO Box 1001, Belle 65013

Linn, Jerry Starke, 63 Daffodil Ln., Bonnots Mill 65016

Linn, Viola Luebbert, 178 Luebbert Ln., Loose Creek 65054

Washington, Ben Berhorst, PO Box 117, 407 Hwy. 63 S., Freeburg 65035

Washington, Jean Berhorst, PO Box 117, 407 Hwy. 63 S., Freeburg 65035

Ozark County

Chair, David Morrison, HC 78, Box 1010, Zanoni 65784

Vice chair, Mary Morrison, HC 78, Box 1010, Zanoni 65784

Secretary, Barbara Luna, HC 1, Box 181, Gainesville 65655

Treasurer, Don Luna, HC 1, Box 181, Gainesville 65655
Barren Fork, Layne Nance, HC 2, Box 100, Gainesville 65655

Barren Fork, Lisa Hawkins, RR 1, Box 24, Noble 65715
Bayou I, Gary Orf, PO Box 112, Bakersfield 65609

Bayou I, Verlene Halford, PO Box 67, Bakersfield 65609

Bayou II, Clarence Cowan, HC 65, Box 67, Caulfield 65626

Bayou II, Brenda Cowan, HC 65, Box 67, Caulfield 65626

Big Creek, Garry Garrison, HC 4, Box 4447, Theodosia 65761

Big Creek, Audrey Holland, HC 4, Box 6065, Theodosia 65761

Bridges, Roy N. Jones, HC 3, Box 380, Gainesville 65655

Bridges, M. Karen Jones, HC 3, Box 380, Gainesville 65655

Dawt, Raymond Pace, HC 2, Box 72 380-5, Wasola 65773

Dawt, Dolly M. Pace, HC 2, Box 72 380-5, Wasola 65773

Jackson, Steven Evans, HC 2, Box 2675, Isabella 65676

Jackson, Teresa G. Evans, HC 2, Box 2675, Isabella 65676

Jasper, Roger W. Pittaway, HC 4, Box 120-C, Gainesville 65655

Jasper, Dawn Pittaway, HC 4, Box 120-C, Gainesville 65655

Lick Creek, Boyd Garrison, HC 2, Box 2904, Theodosia 65761

Lick Creek, Freeda Garrison, HC 2, Box 2904, Theodosia 65761

Longrun, Jeff Frazgrun, RR 1, Box 8, Noble 65715

Longrun, Jewell Frazier, RR 1, Box 8, Noble 65715

Noble, Mike Lind, HC 71, Box 158, Thornfield 65762

Noble, Mary C. Lind, HC 71, Box 158, Thornfield 65762

Nottingham, David Morrison, HC 78, Box 1010, Zanoni 65784

Nottingham, Mary L. Morrison, HC 78, Box 1010, Zanoni 65784

Pine Creek, Delmar G. Loftis, HC 1, Box 975, Pontiac 65729

Pine Creek, Lorene Loftis, HC 1, Box 975, Pontiac 65729

Pontiac, Gary Lee Collins, RR 1, Box 4030, Dora 65637

Pontiac, Nancy Collins, RR 1, Box 4030, Dora 65637

Richland, Charles D. Reeves, HC 62, Box 66, Pottersville 65790

Richland, Sheila J. Reeves, HC 62, Box 66, Pottersville 65790

Spring Creek, Charles D. Reeves, HC 62, Box 66, Pottersville 65790

Spring Creek, Shelia Reeves, HC 62, Box 66, Pottersville 65790

Thornfield, Rex Robertson, HC 77, Box 52, Thornfield 65762

Thornfield, Margie Stern, PO Box 263, Thornfield 65762

West Bridges, Don Luna, HC 1, Box 181, Gainesville 65655

West Bridges, Barbara Luna, HC 1, Box 181, Gainesville 65655

Pemiscot County

Chair, Earl Bullington, 1705 Marilyn Dr., Caruthersville 63830

Vice chair, Glenda Crysler, 206 Mooreland Dr., Caruthersville 63830

Secretary, Clyde Southern, PO Box 117, Steele 63877

Treasurer, Earl Bullington, 1705 Marilyn Dr., Caruthersville 63830

Braggadocio, Robert E. Richardson, 3675 W. State Hwy. 84, Bragg City 63827

Braggadocio, Bobby Richardson, 3675 W. State Hwy. 84, Bragg City 63827
 Butler, Bobby Ward, 965 E. State Hwy. T, Portageville 63873
 Butler, Shelly Fisher, 1332 County Hwy. 318, Portageville 63873
 Concord, Mary Nelle McCullough, 2818 W. Outer Rd., Hayti 63851
 Cooter, Charles Pritchard, 719 Wright St., Steele 63877
 Godair, O. Wayne Myracle, PO Box 217, Portageville 63873
 Godair, Elizabeth Myracle, PO Box 217, Portageville 63873
 Holland, Karen Farley, 878 State Hwy. M, Steele 63877
 Little Prairie, Earl Bullington, 1705 Marilyn Dr., Caruthersville 63830
 Little Prairie, Glenda Cryslers, 206 Mooreland Dr., Caruthersville 63830
 Pascola, Tom Duncan, 10179 State Hwy. A, Bragg City 63827
 Pascola, Mary Pritchard, 461 County Hwy. 283, Bragg City 63827
 Virginia, Clyde Southern, 57 County Hwy. 477, PO Box 117, Steele 63877
 Virginia, Betty Southern, 57 County Hwy. 477, PO Box 117, Steele 63877

Perry County

Chair, Jared Kutz, 910 S. Parkview, Perryville 63775
Vice chair, Francine Ray, 201 State St., Perryville 63775
Secretary, Tina Aden, PO Box 172-618, Perryville 63775
Treasurer, Anthony Antonellis, 1649 Perry County Rd. 820, St. Mary 63673
 Central, Jared Kutz, 910 S. Parkview Dr., Perryville 63775
 Central, Francine Ray, 201 State St., Perryville 63775
 Saline, Anthony Antonellis, 1649 Perry County Rd. 820, St. Mary 63673

Pettis County

Chair, Carla Young, 809 W. Broadway, Sedalia 65301
Vice chair, Stanley Cox, 1700 Hickory Ln., Sedalia 65301
Secretary, Meg Liston, 2409 S. Collins Ave., Sedalia 65301
Treasurer, David Dick, 23529 Anderson School Rd., Sedalia 65301
 Blackwater, Frank Higgins, 14917 Hwy. D, Houstonia 65333
 Blackwater, Christina Higgins, 14917 Hwy. D, Houstonia 65333
 Bowling Green, Ben Embree, 30351 Olive Branch Rd., Sedalia 65301
 Bowling Green, Vickie Embree, 30351 Olive Branch Rd., Sedalia 65301
 Cedar, Jeff Mittelhauser, 22010 Stewart Rd., Sedalia 65301
 Cedar, Barbara Hayden, 1300 W. Henry, Sedalia 65301
 Dresden, James Bryden, 20748 W. Hwy. 50, Sedalia 65301
 Dresden, Kay Greer, 19965 Sadie Ln., Sedalia 65301
 Elk Fork, Ellen Young, 28385 Hwy. AA, Green Ridge 65332
 Flat Creek, David Dick, 23529 Anderson School Rd., Sedalia 65301
 Heath Creek, Rusty Kahrs, 29576 Bluebird Hollow Rd., Hughesville 65334
 Heath Creek, Linda Kahrs, 29576 Bluebird Hollow Rd., Hughesville 65334

Houstonia, Lawrence Hand, 17950 Houston Rd., Houstonia 65333
 Houstonia, Hannah Hand, 17950 Houston Rd., Houstonia 65333
 Hughesville, Charles Thompson, 20275 McCubbin Rd., Hughesville 65334
 Hughesville, Shery Thompson, 20275 McCubbin Rd., Hughesville 65334
 La Monte, Bob Racioppo, 206 E. Olive Rd., La Monte 65337
 La Monte, Betty Racioppo, 206 E. Olive Rd., La Monte 65337
 Longwood, Georgia Reid, 22620 Hwy. CC, Houstonia 65333
 Prairie, Stanley Cox, 1700 Hickory Ln., Sedalia 65301
 Prairie, Marsha Boeschen, 1505 Shady Ln., Sedalia 65301
 Sedalia East, Chris Koetting, 27499 Worth St., Sedalia 65301
 Sedalia, East, Joy Smith, 26450 Goodwill Chapel Rd., Sedalia 65301
 Sedalia, West, Max Coble, PO Box 661, Sedalia 65301
 Sedalia, West, Rozanne Coble, PO Box 661, Sedalia 65301
 Smithton East and West, Matt Boatright, 29612 Pony Path Rd., Sedalia 65301
 Smithton East and West, Deborah Cairer, 26996 Lamms Ln., Sedalia 65301
 Smithton, West Brookings, Tony Monsees, 2345 Hwy. TT, Sedalia 65301
 Ward 1, Precinct 1, Mark Pottorff, 1105 W. Third St, Sedalia 65301
 Ward 1, Precinct 1, Mrs. Jesse Goist, 1106 W. Third St., Sedalia 65301
 Ward 1, Precinct 2, Tim Carr, 1624 W. Fifth St., Sedalia 65301
 Ward 1, Precinct 2, Lorraine Jackson, 502 Sunset Dr., Sedalia 65301
 Ward 1, Precinct 3, Kevin Bond, 1701 W. 16th St., Sedalia 65301
 Ward 1, Precinct 3, Ruth Barkacs, 2406 Albert Lee, Sedalia 65301
 Ward 2, Precinct 1, William Crabtree, 400 S. Osage, Sedalia 65301
 Ward 2, Precinct 2, Thomas Sims, 830 N. Engineer, Sedalia 65301
 Ward 2, Precinct 2, Genice Sims, 830 N. Engineer, Sedalia 65301
 Ward 2, Precinct 3, Judy Petrie, 915 E. Broadway, Sedalia 65301
 Ward 3, Precinct 1, Zachary Liston, 2409 S. Collins, Sedalia 65301
 Ward 3, Precinct 1, Margaret Liston, 2409 S. Collins, Sedalia 65301
 Ward 3, Precinct 3, Mary V. Cox, 1112 E. 16th St., Sedalia 65301
 Ward 4, Precinct 1, Rosalie Knight, 1629 S. Park, Sedalia 65301
 Ward 4, Precinct 2, Terry Kelley, 2608 Wing, Sedalia 65301
 Ward 4, Precinct 2, Theresa Kelley, 2608 Wing, Sedalia 65301
 Ward 4, Precinct 3, Carla Young, 809 W. Broadway, Sedalia 65301
 Washington, Harlan Close, 31302 Harding Rd., Green Ridge 65301
 Washington, Evelyn Close, 31302 Harding Rd., Green Ridge 65301

Phelps County

Chair, Don Warner, 601 German Ct., Rolla 65401
Vice chair, Carol Wilson, 10737 Miles St., Rolla 65401
Secretary, Heidi Massey, 14260 County Rd. 8100, Rolla 65401
Treasurer, Frank Brown, 213 Becca Dr., Rolla 65401
 Arlington, Howard Walny, 13800 County Rd. 7570, Newburg 65550
 Arlington, Ann Walny, 13800 County Rd. 7570, Newburg 65550
 Cold Spring, Lyle Rhea, 10931 County Rd. 5420, Rolla 65401
 Cold Spring, Emerlee Rhea, 10931 County Rd. 5420, Rolla 65401
 Dawson, Elaine Scheel, 22945 County Rd. 1350, St. James 65559
 Dillon, John Wiemann, 13047 County Rd. 2340, St. James 65559
 Edgar Springs, Jerry Hudson, PO Box 578, Edgar Springs 65462
 Meramec, Scott Alford, 18860 County Rd. 4160, St. James 65559
 Meramec, Mary Alford, 18860 County Rd. 4160, St. James 65559
 Miller, Christine Johnson, 12110 County Rd. 8070, Rolla 65401
 Rolla 1, Linda Easney, 4 Nipper Dr., Rolla 65401
 Rolla 2, Stan Spadonia, 1708 Lee Circle, Rolla 65401
 Rolla 2, Michelle Hogan, 1702 Independence Rd., Rolla 65401
 Rolla 3, Kelly Long, 200 Greentree Rd., Rolla 65401
 Rolla 4, Judy Jespen, 702 Lariat Ln., Rolla 65401
 Rolla 5, Jeff Stoltz, 1200 S. Bishop, Rolla 65401
 Rolla Outside Township, Ralph Bonofiglio, 12780 Cardinal Pt. Rd., Rolla 65401

Pike County

Chair, Paul Lewis, 28052 Pike 9232, Clarksville 63336
Vice chair, Joann Barnes, PO Box 467, Clarksville 63336
Secretary, Susie Robinson, 413 Mary's Dr., Louisiana 63353
Treasurer, Cecil Hupper, 22653 Pike 300, Bowling Green 63334
 Ashley, Frank Schuckenbrock, 13728 Pike 404, Bowling Green 63334
 Buffalo, Susie Robison, 413 Mary's Dr., Louisiana 63353
 Calumet, Paul Lewis, 28052 Pike 9232, Clarksville 63336
 Calumet, Joann Barnes, Box 467, Clarksville 63336
 Cuivre, John Warner, 307 E. Champ Clark Dr., Bowling Green 63334
 Cuivre, Dorothy Sisson, 219 E. Main, Bowling Green 63334
 Cuivre, Eleanore Warner, 307 E. Champ Clark Dr., Bowling Green 63334
 Indian, Leo Brueggen, 9504 Pike 410, Middletown 63359
 Indian, Mary Nell Brueggen, 9504 Pike 410, Middletown 63359
 Prairieville, Cecil Hupper, 22653 Pike 300, Bowling Green 63334
 Prairieville, Larry Doyle, 116 S. Main, Eolia 63344
 Prairieville, Tina Doyle, 116 S. Main, Eolia 63344

Platte County

Chair, Tracy Zahnd, 6406 N.W. Crystal Pool Dr., Platte Woods 64151
Vice chair, James Thomas III, 5920 N.W. 96th Terr., Kansas City 64154

Secretary, Jean Dickman, 8205 N.W. 76th Terr., Kansas City 64152
Treasurer, John Thomas, 8311 N.W. Hillside Dr., Kansas City 64152
 29-1, Rebecca Rooney, 306 Summerset Dr., Weston 64098
 30-1, Fred Rouche, 10015 N.W. Mirror Lake Dr., Kansas City 64152
 30-1, Marty Rouche, 10015 N.W. Mirror Lake Dr., Kansas City 64152
 30-2, Rob Willard, 7018 N.W. Chapel Woods Ln., Kansas City 64152
 30-2, Jean Dickman, 8205 N.W. 76th Terr., Kansas City 64152
 30-3, Doug Babcock, 13505 Hwy. N, Platte City 64079
 30-3, Dana Babcock, 13505 Hwy. N, Platte City 64079
 30-4, Brad Lineberry, 9400 N.W. 86th, Kansas City 64153
 30-4, Brenda Thomas, 8708 N. Carson Ave., Kansas City 64153
 30-5, John Elliott, PO Box 328, Smithville 64089
 30-5, Julie Elliott, PO Box 328, Smithville 64089
 32-1, James Thomas III, 5920 N.W. 96th Terr., Kansas City 64154
 32-1, Yummy Pandolfi, 10227 N. Shelby, Kansas City 64154
 32-2, Kurt Killen, 5607 Oakridge Ct., Platte Woods 64151
 32-2, Tracy Zahnd, 6406 N.W. Crystal Pool Dr., Platte Woods 64151
 32-3, Ron Holt, 3119 N.W. 58th Terr., Kansas City 64151
 32-3, Barbara Cooke, 5809 N.W. Belton Ave., Kansas City 64151
 32-4, Steven Dillman, 6019 N. Cosby Ct., Kansas City 64151
 32-5, Jeff Watson, 4931 Riverchase Ln., Parkville 64152
 32-5, Dagmar Wood, 7909 Deer Run, Parkville 64152

Polk County

Chair, Gene Rice, 4113 S. 135 Rd., Bolivar 65613
Vice chair, Virginia Breshears, 4099 S. 200 Rd., Halfway 65663
 Campbell, Chad Neill, 129 Hwy. A, Dunnegan 65640
 Cliquot, David Scott, 3999 Hwy. O, Dunnegan 65640
 Cliquot, Revonda Scott, 3999 Hwy. O, Dunnegan 65640
 East Looney, Craig S. Jones, 1566 E. 565 Rd., Brighton 65617
 East Looney, Kimberly A. Jones, 1566 E. 565 Rd., Brighton 65617
 Flemington, Bryan Allison, 3380 Hwy. O, Flemington 65650
 Flemington, Tracey Allison, 3380 Hwy. O, Flemington 65650
 Jackson, Ronnie Sims, PO Box 1, Eudora 65645
 Jackson, Karen Crain, 5386 S. 60 Rd., Eudora 65645
 Jefferson, Bob D. Pitts, 3134 S. 95 Rd., Flemington 65650
 Jefferson, C. Kay Pitts, 3134 S. 95 Rd., Flemington 65650
 Johnson, Lionel E. Lear, PO Box 167, Humansville 65674
 Johnson, Arlene Lear, PO Box 167, Humansville 65674
 McKinley, Denzil Roberts, 3438 Hwy. RB, Bolivar 65613
 McKinley, Donna Jean Roberts, 3438 Hwy. RB, Bolivar 65613
 Mooney, Dean Dohle, 2000 Carolyn Dr., Pleasant Hope 65725
 Mooney, Stacey Dohle, 2000 Carolyn Dr., Pleasant Hope 65725
 North Benton, Charles Breshears, 4099 S. 200 Rd., Halfway 65633
 North Benton, Virginia Breshears, 4099 S. 200 Rd., Halfway 65633

Northeast Marion, Gene E. Rice, 4113 S. 135 Rd., Bolivar 65613
 Northeast Marion, Linda L. Rice, 4113 S. 135 Rd., Bolivar 65613
 Northwest Marion, Bill Bob Kallenbach, 4153 N. Hwy. 83, Bolivar 65613
 Northwest Marion, Melinda Roberts, 424 N. Rechow, Bolivar 65613
 South Benton, Craig L. Westfall, 4671 Hwy. H, Halfway 65633
 South Benton, Becky Legan, 1901 E. 487 Rd., Halfway 65633
 South Green, Stuart Hosiner, 3924 S. 200 Rd., Bolivar 65613
 South Green, Jennifer Hosiner, 3924 S. 200 Rd., Bolivar 65613
 Southeast Marion, Bill Little, 301 S. Denver Pl., Bolivar 65613
 Southeast Marion, Mary Little, 301 S. Denver Pl., Bolivar 65613
 Southwest Marion, Trent Drake, 744 E. 450 Rd., Bolivar 65613
 Southwest Marion, Linda Porter, 438 N. Williams, Bolivar 65613
 Union, Billy Dryer, 626 E. 505 Rd., Aldrich 65601
 Union, Sharon Kay Dryer, 626 E. 505 Rd., Aldrich 65601
 West Looney, Ronnie Hinkle, 1130 E. 540 Rd., Morrisville 65710
 West Looney, Cheryl Hinkle, 1130 E. 540 Rd., Morrisville 65710
 West Madison, Ronnie Bruce, 203 Hwy. 32, Fair Play 65649
 West Madison, Cindy Bruce, 203 Hwy. 32, Fair Play 65649
 Wishart, Donald D. Mitchell, 5114 S. 72 Rd., Aldrich 65601
 Wishart, Wilma J. Mitchell, 5114 S. 72 Rd., Aldrich 65601

Pulaski County

Chair, Geraldine Thornsberry, PO Box 85, Crocker 65452
Vice chair, Howard Ryno, 36275 Hwy. TT, Plato 65552
Secretary, Carolyn Bassett, 15300 Hwy. 133, Dixon 65459
Treasurer, Loretta Rouse, 22680 Raphael Ln., Waynesville 65583
 Cullen, Michael Rouse, 22680 Raphael Ln., Waynesville 65583
 Cullen, Loretta Rouse, 22680 Raphael Ln., Waynesville 65583
 Liberty, Steve Belshe, 30575 Airport Rd., Richland 65556
 Liberty, Terri Mitchell, PO Box 741, Richland 65556
 Piney, Howard Ryno, 36275 Hwy. TT, Plato 65552
 Piney, Carolyn Ryno, 36275 Hwy. TT, Plato 65552
 Tavern, Joe Thornsberry, PO Box 85, Crocker 65452
 Tavern, Geraldine Thornsberry, PO Box 85, Crocker 65452
 Union, Arthur Bassett, 15300 Hwy. 133, Dixon 65459
 Union, Carolyn Bassett, 15300 Hwy. 133, Dixon 65459

Putnam County

Chair, Donna Oakley, Hwy. 136, Lucerne 64655
Vice chair, Don Summers, 15783 State Hwy. Y, Unionville 63565
Secretary, Sheryl Riley, 18078 State Hwy. 149, Unionville 63565

Treasurer, Evelyn Morgan, 23157 Gambel Tr., Pollock 63560
 Elm, Howard Fechtling, 41915 245th St., Novinger 63559
 Elm, Sheryl Riley, 18078 State Hwy. 149, Unionville 63565
 Grant, Craig Vestal, 15441 State Hwy. N, Livonia 63551
 Grant, Shalla Vestal, 15441 State Hwy. N, Livonia 63551
 Jackson, Richard Morgan, 23157 Gambel Tr., Pollock 63560
 Jackson, Evelyn Morgan, 23157 Gambel Tr., Pollock 63560
 Liberty, Lowell Brown, 37044 120th St., Unionville 63565
 Liberty, Maxine Clinkenbeard, 15467 Pine Tr., Livonia 63551
 Lincoln, Don Summers, 15783 State Hwy. Y, Unionville 63565
 Lincoln, Nancy Summers, 15783 State Hwy. Y, Unionville 63565
 Medicine, Ora (Butch) Williams, 502 W. Main St., Lucerne 64655
 Medicine, Donna Oakley, Hwy. 136, Lucerne 64655
 Richland, Robert Puffer, 35808 U.S. Hwy. 136, Unionville 63565
 Richland, Helen Golston, 20091 Laurel Tr., Unionville 63565
 Sherman, James Perkins, 120 N. 23rd St., Unionville 63565
 Sherman, Stephanie Fowler, 17326 Meadow Lark Ct., Unionville 63565
 Union, Clark Noel, 12004 Grand Fir Tr., Powersville 64672
 Union, Donna Kay Norris, 22544 State Hwy. E, Unionville 63565
 Wilson, Don Klinginsmith, 522 S. 20th, Unionville 63565
 Wilson, Sharon Larks, 18110 State Hwy. 5, Unionville 63565
 York, Larry Rollins, 16885 State Hwy. E, Powersville 64672
 York, Lois Jane Rollins, 16885 State Hwy. E, Powersville 64672

Ralls County

Chair, Raymond Dowell, 58567 Parkview Tr., New London 63459
Vice chair, Linda Galloway, 30410 Hwy. 4, Perry 63462
Secretary, Jim Current, 56342 Shelburn Rd., New London 65452
Treasurer, Barbara Dowell, 58567 Parkview Tr., New London 63459
 Center, Larry Hildebrand, 25587 Hwy. P, Center 63436
 Center, Lona Maxine-Harris, 46484 Sycamore Tr., Center 63436
 Clay, Richard Weiner, 56752 River Ave., New London 63459
 Clay, Aleta Mills, 55412 Hwy. HH, Hannibal 63401
 Jasper, Glenn Fowler, 53744 Kingbird Ln., Center 63436
 Jasper, Linda Galloway, 30410 Hwy. Y, Perry 63462
 Saline, Lloyd Neudecker, 43786 Rocklick Ln., Monroe City 63456
 Saline, Carolyn Neudecker, 43786 Rocklick Ln., Monroe City 63456
 Salt River, Tom Coberty, 504 E. Walnut, Perry 63462
 Salt River, Norma Coberty, 504 E. Walnut, Perry 63462
 Saverton, Vance Baugher, 62617 Oak Hill Rd., New London 63459
 Saverton, Jacquelyn Baugher, 62617 Oak Hill Rd., New London 63459

Spencer, Raymond Dowell, 58567 Parkview Tr., New London 63459

Spencer, Barb Dowell, 58567 Parkview Tr., New London 63459

Randolph County

Chair, Harry Hall, 2837 County Rd. 1205, Huntsville 65259

Vice chair, Jan Petersen, 617 W. Lee, Moberly 65270

Secretary, Robyn Myles, 1652 County Rd. 2290, Moberly 65270

Treasurer, Mark Trusty, 1211 Myra St., Moberly 65270

Cairo, Russ Freed, 2662 County Rd. 1310, Moberly 65270

Cairo, Valinda Freed, 2662 County Rd. 1310, Moberly 65270

Clifton, Carl Sanders, 689 Harlan, Clifton Hill 65244

Clifton, Kay Sanders, 689 Harlan, Clifton Hill 65244

Jackson, Dale Samp, 3256 County Rd. 1710, Cairo 65239

Jackson, Sue Samp, 3256 County Rd. 1710, Cairo 65239

Moberly, Ward 1, John Milnes, 222 N. Clark, Moberly 65270

Moberly, Ward 1, Joann Milnes, 222 N. Clark, Moberly 65270

Moberly, Ward 2, Jeff Lawrence, 1246 Woodridge Ln., Moberly 65270

Moberly, Ward 2, Lara Lawrence, 1246 Woodridge Ln., Moberly 65270

Moberly, Ward 3, Samuel Richardson III, 816 Gilman, Moberly 65270

Moberly, Ward 3, Jan Petersen, 617 W. Lee, Moberly 65270

Moberly Ward 4, Mark Trusty, 1211 Myra St., Moberly 65270

Moniteau, Madge Pottebaum, 415 Hawkes, Higbee 65257

North Sugar Creek, Ted Sander, 2457 County Rd. 1330, Moberly 65270

North Sugar Creek, Linda Franklin, 4297 County Rd. 1245, Moberly 65270

Salt River, Gerald Luntsford, 8654 Hwy. J, Jacksonville 65260

Salt River, Wanda Luntsford, 8654 Hwy. J, Jacksonville 65260

Salt Springs, Harry Hall, 2837 County Rd. 1205, Huntsville 65259

Salt Springs, Judy Hall, 2837 County Rd. 1205, Huntsville 65259

South Sugar Creek, Robert Tompson, RR 4, Moberly 65270

South Sugar Creek, Vivian Tompson, RR 4, Moberly 65270

Union, Jerry Jeffrey, 2622 E. Hwy. 24, Moberly 65270

Union, Carolyn Jeffrey, 2622 E. Hwy. 24, Moberly 65270

Ray County

Chair, Ed Wolfe, PO Box 613, Richmond 64085

Vice chair, Rita May, 410 E. Main St., Richmond 64085

Secretary, Vicky Stouffer, 603 Sunshine, Richmond 64085

Treasurer, Larry Eastley, 46360 Hwy. 10, Hardin 64035

Fishing River, Dick Dumas, 13004 S. New Garden Rd., Excelsior Springs 64024

Fishing River, Deloris Dumas, 13004 S. New Garden Rd., Excelsior Springs 64024

Hardin, Larry Eastley, 46360 Hwy. 10, Hardin 64035

Hardin, Kathy Stevens, 311 Olive St, Hardin 64035

Richmond, Ed Wolfe, PO Box 613, Richmond 64085

Richmond, Rita May, 410 E. Main St., Richmond 64085

Reynolds County

Chair, Roy L. Masters, PO Box 35, Centerville 63633

Vice chair, Evelyn Hunter, PO Box 4, Centerville 63633

Secretary/Treasurer, Nancy L. Johnson, PO Box 97, Ellington 63638

Carroll, Roy L. Masters, PO Box 35, Centerville 63633

Carroll, Evelyn Hunter, PO Box 4, Centerville 63633

Logan, Nancy L. Johnson, PO Box 97, Ellington 63638

Ripley County

Chair, Donna Kirby, PO Box 54, Doniphan 63935

Vice chair, J.C. Armour, RR 1, Box 1049-T, Doniphan 63935

Secretary, Marian Dalton, 306 Plum, Doniphan 63935

Treasurer, William D. Kennon Jr., PO Box 261, Doniphan 63935

St. Charles County

Chair, Tom Kuypers, 1005 Jefferson St., St. Charles 63301

Vice chair, Brandy Pedersen, 115 Kimberly, St. Peters 63376

Secretary, Barbara Grimm, 3646 Eagles Hill Ridge, St. Charles 63303

Treasurer, Michael Sommer, 6 Williamsburg Ct., St. Charles 63303

Boone, Kris Baumgartner, 23 Weldon Springs Heights, St. Charles 63304

Boone, Georganne MacNab, PO Box 914, O'Fallon 63366

Cottleville, Jack Strick, 1343 Pine Bluff Dr., St. Charles 63304

Cottleville, Barbara Flagg, 238 Greenburn Dr., St. Charles 63304

Dardenne, Robert Fisher, 710 Plaza Dr., O'Fallon 63366

Dardenne, Amy Schipper, 8204 Bristol Valley, O'Fallon 63366

Frontier, James Bennett, 151 Pralle Ln., St. Charles 63303

Frontier, Penny Bennett, 151 Pralle Ln., St. Charles 63303

Harvester, Fred Henke, 41 Oak Forest Dr., St. Charles 63303

Harvester, Penny Henke, 41 Oak Forest Dr., St. Charles 63303

Lake St. Louis, Frank Eggering, 204 Dauphine Rd., Lake St. Louis 63367

Lake St. Louis, Kelly Rudat, 427 Oak Hill, Lake St. Louis 63367

Lindenwood, Tom Kuypers, 1005 Jefferson Ave., St. Charles 63301

Lindenwood, Arlene Hogue, 2916 Westover Pl., St. Charles 63301

O'Fallon, Terry Hawkins, 104 S. Joyce Ellen Way, St. Peters 63376

O'Fallon, Cindy Morrison, 63 N. Hillview Dr., St. Peters 63376

Rivers, Steve Gilkey, 5201 Blase Station Rd., St. Charles 63301

Rivers, Dee Wetzel, 1918 Gallaher Ave., St. Charles 63301

Spencer Creek, Robet Morrison, 102 McClay Crossing, St. Peters 63376

Spencer Creek, Mary Chrismer, 25 Barkwood Trails, St. Peters 63376

St. Peters, Mark LaFata, 30 Great Lakes, St. Peters 63376

St. Peters, Brandy Pedersen, 115 Kimberly, St. Peters 63376

Weldon Springs, Dan Brungard, 2862 Bronley Dr., O'Fallon 63366

Weldon Springs, Julie Clever, 2204 Alexandria Ct., O'Fallon 63366
 Wentzville, Darrel Lackey, 411 Shady Ln., Wentzville 63385
 Wentzville, Vicki Schneider, 429 N. Main, O'Fallon 63366
 Zumbahl, John Didion, 12 Does Ct., St. Charles 63303
 Zumbahl, Sally Faith, 1726 Muegge Rd., St. Charles 63303

St. Clair County

Chair, Jay Knight, 9780 N.W. 501 Rd., Appleton City 64724
Vice chair, Sharon McLerran, 2225 N.E. Hwy. A, Lowry City 64763
Secretary, Sheila Knight, 9780 N.W. 501 Rd., Appleton City 64724
Treasurer, Don Donnohue, 711 N. Poplar, Appleton City 64724
 Appleton I, Don Donnohue, 711 N. Poplar, Appleton City 64724
 Appleton I, Barbara Donnohue, 711 N. Poplar, Appleton City 64724
 Appleton II, Donna Moose, 414 E. Second, Appleton City 64724
 Butler East, Jeremy D. Boucher, PO Box 192, Lowry City 64763
 Butler East, Laurie Stinnett, 4480 N.E. 1270 Rd., Deepwater 64740
 Butler West, Marley McLerran, 2225 N.E. Hwy. A, Lowry City 64763
 Butler West, Sharon McLerran, 2225 N.E. Hwy. A, Lowry City 64763
 Dallas, Doug Wisner, 12580 S.E. Hwy. T, Osceola 64776
 Doyal, Kevin Chapman, 3559 S.E. Hwy. WW, Osceola 64776
 Doyal, Beth Chapman, 3559 S.E. Hwy. WW, Osceola 64776
 Monegaw, Jay Knight, 9780 N.W. 501 Rd., Appleton City 64724
 Monegaw, Sheila Knight, 9780 N.W. 501 Rd., Appleton City 64724
 Osage, Harold Rosbrugh, 430 N.W. 775 Rd., Rockville 64780
 Osage, Betty Rosbrugh, 430 N.W. 775 Rd., Rockville 64780
 Osceola East, Vernon Putnam, 460 S.E. Hwy. WW, Osceola 64776
 Osceola East, Janice Putnam, 460 S.E. Hwy. WW, Osceola 64776
 Speedwell, Joseph Norval, 5715 S.W. 1001 Rd., El Dorado Springs 64744
 Speedwell, Doris Norval, 5715 S.W. 1001 Rd., El Dorado Springs 64744
 Taber, Craig Siegismund, 13280 N.W. Hwy. B, Rockville 64780
 Taber, Margie Siegismund, 12630 N.W. 100, Rockville 64780

St. Francois County

Chair, Robert (Bob) Schwartz, 348 Lake Dr., Bonne Terre 63628
Vice chair, Louise Falch, 8755 Hwy. T, Fredericktown 63645
Secretary, Cheryl Nelson, 514 W. Elvins, Park Hills 63601
Treasurer, Norbert Wagner, 8724 Snowdell, French Village 63036

Big River, Charles Heineman, 1121 Heineman Ln., Boone Terre 63628
 Big River, Mary Heineman, 1121 Heineman Ln., Boone Terre 63628
 Liberty, Alvin Falch, 8755 Hwy. T, Fredericktown 63645
 Liberty, Louise Falch, 8755 Hwy. T, Fredericktown 63645
 Marion, Norbert Wagner, 8724 Snowdell, French Village 63036
 Marion, Ann Wagner, 8724 Snowdell, French Village 63036
 Pendleton, Tom Wills, 14 Winchester Rd., Farmington 63640
 Pendleton, Kathy Wills, 14 Winchester Rd., Farmington 63640
 Perry, Robert (Bob) Schwartz, 348 Lake Dr., Bonne Terre 63628
 Perry, Carolyn Forster, 405 Rue Bergerac, Bonne Terre 63628
 Randolph, James Roper, 112 Mill, Park Hills 63601
 Randolph, Cheryl Nelson, 514 W. Elvins, Park Hills 63601
 St. Francois, Carol Gamble, 5120 Westmeyer Rd., Farmington 63640

St. Louis City

Chair, Ron Sherrill, 3310 Watson Rd., St. Louis 63139
Vice chair, Carol Wilson, 6539 Itaska, St. Louis 63109
Secretary, Judy Zakibe, 3216 Regal Pl., St. Louis 63139
Treasurer, Sam Greco, 6302 Oleatha, St. Louis 63139
 St. Louis City
 Ward 3, Leslie L. Farr II, 1411 Penrose St., St. Louis
 Ward 3, Tonya Farr, 1411 Penrose St., St. Louis
 Ward 4, Edward McFowland, 2921 Bishop Pl., Scott Ave., St. Louis
 Ward 5, Isaiah Hair, 1601 Hogan Ave., St. Louis 63106
 Ward 7, Timothy Woods, 2808 Shenandoah Ave., St. Louis
 Ward 8, Michael A. Chance, 4180 Cleveland Ave., St. Louis 63110
 Ward 8, Sandra Chance, 4180 Cleveland Ave., St. Louis 63110
 Ward 10, Judy Zakibe, 3216 Regal Pl., St. Louis 63139
 Ward 14, Jason Zakibe, 4547 Ray Ave., St. Louis 63116
 Ward 15, Jim Zakibe, 3806 Hartford St., St. Louis 63116
 Ward 15, Jean Zakibe, 3900 Hartford St., St. Louis 63116
 Ward 16, Fredrick A. Hodes, 6490 Kinsey Pl., St. Louis 63109
 Ward 16, Carol Wilson, 6539 Itaska St., St. Louis 63109
 Ward 19, Lillie Metcalfe, 3114 Franklin Ave., Apt. 706, St. Louis
 Ward 20, Jerry Pierce, 3256 California Ave., St. Louis 63118
 Ward 20, Ana Pierce, 3256 California Ave., St. Louis 63118
 Ward 21, William Poston, 4119-A Farlin Ave., St. Louis 63115
 Ward 21, Joyce Poston, 4119-A Farlin Ave., St. Louis 63115
 Ward 23, Ron Sherrill, 3310 Watson Rd., St. Louis 63139
 Ward 24, Charles Heuvelman, 6447 Villa Ave., St. Louis 63139

Ward 24, Sharon Barnes, 6151 Columbia, St. Louis 63139
 Ward 25, Alex F. Barlows, 3220 N. Dakota St., St. Louis 63116
 Ward 27, Keith Henry, 5622 W. Florissant, Apt. 2-D, St. Louis
 Ward 28, Z. Dwight Billingsly, 8 Kingsbury Pl., St. Louis 63105
 Ward 28, Kimberly M. Fernandez, 5232 Waterman Ave., St. Louis 63108

St. Louis County

Chair, John Winston, 8510 Skyline, St. Louis 63123
Vice chair, Miriam Stonebraker, 9512 Longwood Dr., St. Louis 63125
Secretary, Rita Carlson, 735 Hazel Valley, Hazelwood 63042
Treasurer, Mike Leara, 10022 Gregory Ct., St. Louis 63128
 Airport, Bruce Buwalda, 95 Grand Circle, Maryland Heights 63043
 Airport, Becky Buwalda, 95 Grand Circle, Maryland Heights 63043
 Bonhomme, Alan Wheeler, 728 Evans, Kirkwood 63122
 Bonhomme, Peggy Adams, 619 Villa Garden, Kirkwood 63122
 Chesterfield, Paul Matteucci, 1870 Shiloh Valley, Chesterfield 63005
 Chesterfield, Judy Hon, 19073 Bear Tr., Wildwood 63038
 Clayton, John M. Lewis, 810 S. Warson Rd., St. Louis 63124
 Clayton, Judy Moskoff, 9850 Litzsinger Rd., Ladue 63124
 Concord, Mike Leara, 10022 Gregory Ct., St. Louis 63128
 Concord, M. Joanne Breckenridge, 5838 Five Oaks Pkwy., St. Louis 63128
 Creve Coeur, Neal Breitweiser, 847 Deaver Ln., St. Louis 63141
 Creve Coeur, Jalesia McQueen, 883 Somerton Ridge Dr., St. Louis 63146
 Ferguson, Phil Garnto, #5 Sherford Dr., St. Louis 63135
 Ferguson, Mary Mallien, 1072 N. Florissant, St. Louis 63135
 Florissant, Chris Brown, 1015 S. Waterford Dr., Florissant 63033
 Florissant, Jacquelyn M. Thomas, 395 Countryside, Florissant 63033
 Gravois, John Winston, 8510 Skyline, St. Louis 63123
 Gravois, Katy A. Forand, 7401 Granbury Circle, St. Louis 63123
 Hadley, Dan O'Sullivan, 1000 MacKlind Ave., St. Louis 63110
 Hadley, Erle Lionberger, 21 Dartford Ln., St. Louis 63105
 Jefferson, Richard Magee, 725 Glenway, St. Louis 63122
 Jefferson, Kathryn Fares, 659 W. Kirkham, St. Louis 63119
 Lafayette, John Hancock, 1561 Candish Ln, Chesterfield 63017
 Lafayette, Ann Wagner, 313 St. Andrews Ct., Ballwin 63011
 Lemay, Aaron Herr, 4017 Clearpoint Ln., St. Louis 63123
 Lemay, Miriam Stonebraker, 9512 Longwood, St. Louis 63125
 Lewis & Clark, Bill Wallisch, 504 Queen Ann, Hazelwood 63042
 Lewis & Clark, Rita Carlson, 735 Hazel Valley, Hazelwood 63042
 Maryland Heights, Tom Wilsdon, 2027 Sandfield, St. Louis 63146

Maryland Heights, Ann Wittenberg, 2121 Windport Ln., St. Louis 63146
 Meramec, Dwight Scharnhorst, Eureka 63025
 Meramec, Charlotte Fink, 1438 Charic Dr., Wildwood 63021
 Midland, Jeff Frazee, 10476 Ashby Pl., St. Ann 63074
 Midland, Sarah Shirley, 9409 Miriam Ave., Overland 63114
 Missouri River, Allen Allred, 915 Arlington Oaks Terr., Town And Country 63144
 Missouri River, Donna Beck Smith, 416 Twin Creek Rd., St. Louis 63141
 Normandy, Maggie Jost, 2853 Moniteau Dr., St. Louis 63121
 Northwest, J.B. Richman, 2931 Sprucewood Dr., Maryland Heights 63043
 Northwest, Kathy Fitzgerald, 12224 Hillcrest Pl., Maryland Heights 63043
 Norwood, John Scates, 6220 Evergreen, St. Louis 63134
 Norwood, Linda Boyd-Shell, 806 Uplynn Dr., Ferguson 63135
 Oakville, Kurt Witzel, 3116 Southridge Park Ln, St. Louis 63129
 Oakville, Celeste Witzel, 3116 Southridge Park Ln., St. Louis 63129
 Queeny, John Secrest, 723 Country Heights Ct., St. Louis 63021
 Queeny, Mary K. Willson, 926 Brookvale Terr., Manchester 63021
 Spanish Lake, Glenn Ditto, 3580 Dwyer Ln., Florissant 63033
 Spanish Lake, Rosemary Kochner, 1465 Lisa Dr., Florissant 63033
 St. Ferdinand, Homer Johnston, 10621 Langford Dr., St. Louis 63136
 St. Ferdinand, Dorothy Johnston, 10621 Langford Dr, St. Louis 63136
 Tesson Ferry, Carl H. Hendrickson, 4661 Markton Dr., St. Louis 63128
 Tesson Ferry, Linda Boyer, 5135 Susan Oaks Ct., St. Louis 63128
 University, Ted Engler, 857 Berick Dr., St. Louis 63132
 University, Rosalind Alexander, 1348 Midland Blvd, St. Louis 63130
 Wild Horse, Timothy Woerther, 539 Nantucket Pointe Circle, Grover 63040
 Wild Horse, Cindy Antonacci, 3255 John's Cabin Rd., Glencoe 63038

Ste. Genevieve County

Chair, Donna Marler, 649 St. Mary's Blvd., Ste. Genevieve 63670
Vice chair, Kenneth Williams, 21726 Palmer Ln., St. Mary 63673
Secretary, Naomi Glassey, 10217 Hwy. 32, Ste. Genevieve 63670
Treasurer, Vince Fleming, 830 Jefferson St., Ste. Genevieve 63670
 Beauvais, Kenneth Williams, 21726 Palmer Ln., St. Mary 63673
 Beauvais, Mary Otte, 16365 New Bremen Rd., Ste. Genevieve 63670
 Jackson, Kerry Messer, 6336 State Rt. DD, Festus 63627
 Jackson, Lynn Messer, 6336 State Rt. DD, Festus 63627
 Saline, Mike Naeger, 21894 State Rt. B, Ste. Genevieve 63670
 Saline, Jill Naeger, 21894 State Rt. B, Ste. Genevieve 63670

Ste. Genevieve, Carl Koller, 613 Klein St., Ste. Genevieve 63670

Ste. Genevieve, Donna Marler, 649 St. Mary's Rd., Ste. Genevieve 63670

Union, Ted Beishir, 23377 Bloom Rd., Farmington 63640

Union, Naomi Glassey, 10217 Hwy. 32, Ste. Genevieve 63670

Saline County

Chair, Richard Clemens, RR 4, Box 145, Marshall 65340
Vice chair, Colleen Brown, 478 S. O'Dell, Marshall 65340

Secretary, Betty Potts, RR 1, Box 8, Gilliam 65330

Treasurer, Edward Richards, 914 Ann Dr., Marshall 65340
Arrow Rock, Ted Triebisch, 101 Main, Nelson 65347

Arrow Rock, Carolyn Triebisch, 101 Main, Nelson 65347
Cambridge 1, Marie Chase, 331 Broadway, Slater 65349
Cambridge Rural, Dale Strodtman, RR 1, Box 40, Gilliam 65330

Cambridge Rural, Betty Potts, RR 1, Box 8, Gilliam 65330
Elmwood, Dean Borchers, 615 Main, Blackburn 65321
Liberty, Sam Davis, RR 2, Box 64-B, Sweet Springs 65351
Liberty, Doris E. Davis, RR 2, Box 64-B, Sweet Springs 65351

Marshall 1, Kenneth Donnell, 911 Apache, Apt. 11, Marshall 65340

Marshall 2, Edward Richards, 914 Ann Dr., Marshall 65340

Marshall 2, Patricia Richards, 914 Ann Dr., Marshall 65340

Marshall 3, Norvelle Brown, 478 S. O'Dell, Marshall 65340

Marshall 3, Colleen Brown, 478 S. O'Dell, Marshall 65340

Marshall 4, Steve Cook, 461 W. Summit, Marshall 65340

Marshall 4, Susan Holland, 577 S. Ellsworth, Marshall 65340

Marshall Rural, Richard L. Clemens, RR 4, Box 145, Marshall 65340

Marshall Rural, Pearl O. Brooks, RR 2, Box 17-P, Marshall 65340

Miami, Richard Sporleder, RR 3, Box 22, Marshall 65340

Miami, Bernice Sporleder, RR 3, Box 22, Marshall 65340

Salt Pond 2, Derl Bernard, 503 S. Walnut, Sweet Springs 65351

Salt Pond 2, Euladeen Bernard, 503 S. Walnut, Sweet Springs 65351

Schuyler County

Chair, Jim Cottey, RR 3, Lancaster 63548

Vice chair, Donna Dittmer, RR 3, Box 176, Lancaster 63548

Secretary, Inez D. Shaw, Downing 63536

Treasurer, Dean Dittmer, RR 3, Box 176, Lancaster 63548
Fabius, Royce Jeffries, Downing 63536

Fabius, Inez D. Shaw, Downing 63536

Glenwood, Melody Whitacre, Seven and Park, Glenwood 63541

Independence, Winifred Byrns, Greentop 63546

Independence, Martha Byrns, Greentop 63546

Liberty, Jim Cottey, RR 3, Lancaster 63548

Liberty, Donna Dittmer, RR 3, Box 176, Lancaster 63548

Prairie, Herb Austin, U Hwy., Queen City 63561

Salt River, Carl Lovekamp, Greentop 63546

Salt River, Kathryn Lovekamp, Greentop 63546

Scotland County

Chair, Bill Kiddoo, RR 2, PO Box 54-A, Memphis 63555
Vice chair, Stacy Alexander, 228 N. Market, Memphis 63555

Secretary, Chris Feeney, S. Main, Memphis 63555

Treasurer, Ellen Aylward, 367 S. Market, Memphis 63555
East Jefferson, Stacy Alexander, 228 N. Market, Memphis 63555

East Jefferson, Ellen Aylward, 367 S. Market, Memphis 63555

Harrison, Edward See, RR 1, PO Box 34, Gorin 63543
Harrison, Charlene See, RR 1, PO Box 34, Gorin 63543

Johnson, Mike Aylward, RR 1, Box 22, Arbela 63432
Johnson, Joanne Aylward, RR 1, Box 22, Arbela 63432

Mount Pleasant, Hershel Brewer, RR 1, PO Box 108, Baring 63531

Mount Pleasant, Greta Slocum, RR 1, PO Box 155, Baring 63531

Tobin, James Soray, RR 3, PO Box 268, Memphis 63555
Union, Bill Kiddoo, RR 2, PO Box 54-A, Memphis 63555

Union, Kathy Kiddoo, RR 2, PO Box 54-A, Memphis 63555

Vest, David Myers, RR 3, PO Box 186, Memphis 63555
Vest, Sarah Myers, RR 3, PO Box 186, Memphis 63555

West Jefferson, Jeff Behren, 319 S. Washington, Memphis 63555

West Jefferson, Melissa Behren, 319 S. Washington, Memphis 63555

Scott County

Chair, Barbara Webb, 529 Tanglewood, Sikeston 63801
Vice chair, Ronald McCormick, 141 Crowley Ridge Dr., Scott City 63780

Secretary, Dee Cookson, PO Box 34, Morley 63767

Treasurer, Carrie Yanson, 208 Powers, Sikeston 63801
Airport, Larry Anthony, 301 Kennedy Dr., Sikeston 63801

Blodgett, Jim Largent, 299 W. Railroad St., Sikeston 63801
Blodgett, Carol Largent, 299 W. Railroad St., Sikeston 63801

Broadway, Don Cantrell, 207 Missouri, Sikeston 63801
Broadway, Carol Kirk, 401 Illinois, Sikeston 63801

Chaffee, Bruce Skinner, 501 Helen St., Chaffee 63740
Chaffee, Tonya Skinner, 501 Helen St., Chaffee 63470

Commerce, Mindy McCormick, 141 Crowley Ridge Dr., Scott City 63780

Davis, Don Webb, 529 Tanglewood, Sikeston 63801
Diehlstadt, Leroy Davenport, 438 State Hwy. 77, Charleston 63834

Diehlstadt, Lois Davenport, 438 State Hwy. 77, Charleston 63834

Kelso, Erv Arnzen, 1217 County Rd. 204, Scott City 63780

Kelso, Teresa LeGrand, 131 W. Honeysuckle Ln., Kelso 63758

Kingshighway, Bill Frederiksen, 702 Glenn Dr., Sikeston 63801

Kingshighway, Susan Dillon, 600 Holly Hill Dr., Sikeston 63801

McMullin, Joseph W. Sander, 20052 U.S. Hwy. 61, Sikeston 63801

McMullin, Helen Sander, 20052 U.S. Hwy. 61, Sikeston 63801

Miner, Mark Thorne, 128 Albert Dr., Miner 63801
Miner, Cindy Cole, 419 Cole, Miner 63801

Morley, Wade Amelung, RR C, Box 281, Morley 63767
New Hamburg, Roger Record, 26274 U.S. Hwy. 61, Benton 63736

New Hamburg, Constance Record, 26274 U.S. Hwy. 61, Benton 63736
 Oran, David Eftink, 1712 State Hwy. 91, Oran 63771
 Oran, Doris Eftink, 1712 State Hwy. 91, Oran 63771
 Park, Richard Whiffen, 657 N. Ranney, Sikeston 63801
 Park, Anna Voelker, 530 Vernon, Sikeston 63801
 Salcedo, Danette Coatney, 1801 State Hwy. Z, Sikeston 63801
 Scott City, Fred Lange, 215 Jetta Mae, Scott City 63780
 Scott City, Brenda Moyers, 101 Country Club Dr., Scott City 63780

Shannon County

Chair, Mary Beasley, RR 1, Box 129, Summersville 65571
Vice chair, Clinton Reeves, RR 1, Box 165, Birch Tree 65438
Secretary, Sharon Davis, HC 89, Box 450, Winona 65588
Treasurer, Stephen Hulbert, HC 89, Box 451, Winona 65588
 Bartlett, Clinton Reeves, RR 1, Box 165, Birch Tree 65438
 Birch Tree, Cecil McGary, PO Box 2723, Birch Tree 65438
 Birch Tree, Betty McGary, PO Box 2723, Birch Tree 65438
 Eminence, Chip Brewer, PO Box 190, Eminence 65466
 Eminence, Betty Logue, HC 3, Box 23, Eminence 65466
 Montier, Fred McAfee, PO Box 217, Birch Tree 65438
 Montier, Barbara Shepard, RR 2, Box 2936, Birch Tree 65438
 Montier, Joyce McAfee, PO Box 217, Birch Tree 65438
 Moore, Lindell Turner, RR 1, Box 217, Birch Tree 65438
 Moore, Jo Ann Turner, RR 1, Box 217, Birch Tree 65438
 Newton, Junior Blake, HCR 62, Box 360 A, Salem 65560
 Spring Valley, Ernie Beasley, RR 1, Box 129, Summersville 65571
 Spring Valley, Mary Lou Beasley, RR 1, Box 129, Summersville 65571
 Winona, Stephen Hulbert, HC 89, Box 451, Winona 65588
 Winona, Shawna Hulbert, HC 89, Box 451, Winona 65588

Shelby County

Chair, Kathleen Wilham, 2 Sharon Dr., Shelbina 63468
Vice chair, Darrell Wilham, 2 Sharon Dr., Shelbina 63468
Secretary, Marilyn Van Gels, 603 E. Main, Shelbyville 63469
Treasurer, Larue Baker, 1564 Hwy. DD, Clarence 63437
 Bethel, L. Joe Rains, 6084 Shelby 240, Bethel 63434
 Bethel, Joan Rains, 6084 Shelby 240, Bethel 63434
 Black Creek, Jerome L. Van Gels, 603 E. Main, Shelbyville 63469
 Black Creek, Marilyn Van Gels, 603 E. Main, Shelbyville 63469
 Clay, Gary Chinn, 3937 Hwy. 151, Clarence 63437
 Clay, Kathy L. Chinn, 3937 Hwy. 151, Clarence 63437
 Jackson, Kevin Chinn, 8498 Shelby 360, Emden 63439
 Jackson, Christine Chinn, 8498 Shelby 360, Emden 63439
 Jefferson, Larue Baker, 1564 Hwy. DD, Clarence 63437
 Jefferson, Virginia Baker, 1564 Hwy. DD, Clarence 63437
 Lentner, Wesley A. Russell Sr., 3703 Shelby 434, Shelbina 63468
 Lentner, Mary Lea Russell, 3703 Shelby 434, Shelbina 63468
 North River, Leroy G. Calvert, 8936 Shelby 248, Emden 63469

North River, Doris Calvert, 8936 Shelby 248, Emden 63469
 Salt River East, Darrell Wilham, 2 Sharon Dr., Shelbina 63468
 Salt River East, Kathleen F. Wilham, 2 Sharon Dr., Shelbina 63468
 Salt River West, Keith Gardner, 304 S. Center, Shelbina 63468
 Salt River West, Alice Gardner, 304 S. Center, Shelbina 63468
 Taylor, Orin Schwanke, 157 Shelby 107, Leonard 63451
 Taylor, Lois Schwanke, 157 Shelby 107, Leonard 63451

Stoddard County

Chair, Diana Lawson, 19874 Lakeview Dr., Advance 63730
Vice chair, Wayne Jean, 106 W. Stoddard St., Dexter 63841
Secretary, Daniel Talkington, PO Box 70, Grayridge 63850
Treasurer, Ethleen Montgomery, 714 S. State Hwy. 25, Dexter 63841
 Castor, Ray McCormick, 25891 County Rd. 530, Essex 63846
 Castor, Dana McCormick, 25891 County Rd. 530, Essex 63846
 Duck Creek, Randy Stephens, 19288 County Rd. 487, Puxico 63960
 Duck Creek, Regina Stephens, 19288 County Rd. 487, Puxico 63960
 Liberty, Wayne Jean, 106 W. Stoddard St., Dexter 63841
 Liberty, Ethleen Montgomery, 714 S. State Hwy. 25, Dexter 63841
 Pike, Sam Fisher, 815 E. School St., Advance 63730
 Pike, Diana Lawson, 19874 Lakeview Dr., Advance 63730
 Richland, Daniel Talkington, PO Box 70, Grayridge 63850
 Richland, Sondra Talkington, PO Box 70, Grayridge 63850

Stone County

Chair, Ray Wilson, 45127 State Hwy. 13, Marionville 65705
Vice chair, Connie Johnson, 574 Horsecreek Tree Farm Rd., Galena 65656
Secretary, Thomas Martin, 645 Briar Cliff Rd., Lampe 65681
Treasurer, Nellie Wood, PO Box 112, Kimberling City 65686
 Alpine, Mickey Wilson, 141 Oak Tree Ln., Shell Knob 65747
 Alpine, Ruth Murray, 148 S. Heather Wood Rd., Shell Knob 65747
 Cass, Ernest Reese, 1797 Yoachum Dr., Nixa 65714
 Cass, Pamela Reese, 1797 Yoachum Dr., Nixa 65714
 Flat Creek A, Lee Weeks, PO Box 257, Cape Fair 65634
 Flat Creek A, Sondra Weeks, PO Box 257, Cape Fair 65634
 Flat Creek B, Scott Chamberlin, 1359 Hideaway Rd., Galena 65656
 Flat Creek B, Glenda Chamberlin, 1359 Hideaway Rd., Galena 65656
 Grant, Ray Wilson, 45127 State Hwy. 413, Marionville 65705
 Grant, Dyane Houser, PO Box 197, Crane 65633
 Hurley, Stephen Wright, PO Box 358, Hurley 65675
 Hurley, Helen Wright, PO Box 358, Hurley 65675
 Lincoln, Jim Limeberry, 4554 State Hwy. AA, Crane 65633
 Lincoln, Alice (Chris) Christofferson, 134 Circle C Ln., Galena 65656

McKinley, Carnell Cutbirth, 597 Walnut Tree Dr., Galena 65656
 McKinley, Elba Johnson, PO Box 87, Galena 65656
 Pierce, Davey Walker, 422 Commerce, Crane 65633
 Pierce, Nance Walker, 422 Commerce, Crane 65633
 Pine A, Robert Moritz, 235 Evening Side Ln., Blue Eye 65611
 Pine A, Jacqueline Anderson, 9778 E. Hwy. 86, Blue Eye 65611
 Pine B, Thomas Martin, 345 Briar Cliff Rd., Lampe 65681
 Pine B, Nancy Martin, 345 Briar Cliff Rd., Lampe 65681
 Ponce De Leon, Matthew Trokey, 449 Greenway Dr., Galena 65656
 Ponce De Leon, Joyce Bradford, 2715 Pleasant Valley Rd., Galena 65656
 Ruth A, Doyle Childers, PO Box 127, Reeds Spring 65737
 Ruth A, Sue Childers, PO Box 127, Reeds Spring 65737
 Ruth B, Layne Morrill, PO Box 307, Kimberling City 65686
 Ruth B, Nellie Wood, PO Box 112, Kimberling City 65686
 Ruth B, Rural, Randy Swanson, PO Box 952, Kimberling City 65686
 Ruth B, Rural, Kelly Swanson, PO Box 952, Kimberling City 65686
 Ruth C, Artie Ayres, 123 Frittz Way, Branson West 65737
 Ruth C, Nita Jane Ayres, 1016 Tunnel Dr., Branson West 65737
 Ruth C, Rural, Kent Turner, 24 Village Tr., Branson 65616
 Ruth C, Rural, Gayle Wehr, 416 Cave Ln., Branson 65616
 Union, James Gold, 3271 Silverlake Rd., Billings 65610
 Union, Betty Gold, 3271 Silverlake Rd., Billings 65610
 Washington, John Johnson, 574 Horsecreek Tr. Farm Rd., Galena 65656
 Washington, Connie Johnson, 574 Horsecreek Tr. Farm Rd., Galena 65656
 Williams, Mike Fitzpatrick, 110 Mallard Cove Rd., Shell Knob 65647
 Williams, Sandy Fitzpatrick, 110 Mallard Cove Rd., Shell Knob 65647

Sullivan County

Chair, Janet Sayre, PO Box 69, Milan 63556
Vice chair, Brent Geater, 48498 Outlook Rd., Milan 63556
Secretary, Jennifer Russell, 19802 Echo Dr., Milan 63556
Treasurer, Douglas Williams, 19561 Hwy. Y, Milan 63556
 Bowman, Rex May, 44486 Hwy. PP, Milan 63556
 Bowman, Mildred May, 22829 Hwy. W, Milan 63556
 Browning-West, Raymond Alspach, PO Box 167, Browning 64630
 Browning-West, Phyllis Alspach, PO Box 167, Browning 64630
 Duncan, William Sayre Jr., 52206 Silver Rd., Milan 63556
 Duncan, Joyce Sayre, 52206 Silver Rd., Milan 63556
 Green Castle-South, Tommy Couch, 884 Lincoln St, Green Castle 63544
 Green Castle-South, Elaine Couch, 884 Lincoln St, Green Castle 63544
 Green City-North, Louis R. Ayers, 101 E. Sixth, Green City 63545
 Green City-North, Doris J. Ayers, 101 E. Sixth, Green City 63545
 Green City-South, Christine Elyard, 119 South St., Green City 63545
 Jackson, William J. Ayers, 16029 Hwy. B, Green City 63545

Jackson, Norma E. Ayers, 16029 Hwy. B, Green City 63545
 Liberty, Brent Geater, 48498 Outlook Rd., Milan 63556
 Liberty, Mildred Yos, 48498 Outlook Rd., Milan 63556
 Milan-North, John M. Sayre, 203 E. Second St., Milan 63556
 Milan-South, Robert A. Armes, 315 E. Seventh St., Milan 63556
 Milan-South, Raymah Armes, 315 E. Seventh St., Milan 63556
 Milan-West, Ed Mautsby, 712 S. Market St., Milan 63556
 Milan-West, Sandy McCollum, 101 Glidewell St., Milan 63556
 Morris, Wayne D. Smith, PO Box 5, Winigan 63566
 Morris, Carol Reed, 64988 Vannoy Rd., Green Castle 63544
 Penn, Judith Lloyd, 60165 Hwy. N, Green City 63545
 Pleasant Hill, Wayne Marsh, 29490 Fawn Dr., Milan 63556
 Pleasant Hill, Eunice Sayre, 32318 Hwy. UU, Browning 64630
 Polk, Amos Sayre, 24311 Forest Dr., Milan 63556
 Polk, Janet S. Sayre, PO Box 69, Milan 63556
 Pollock, Phyllis Bloudfield, 606 Second St., Pollock 63560
 Taylor, Mike Williams, 31292 Hwy. DD, Browning 64630
 Taylor, Brenda Williams, 45108 Violet Rd., Browning 64630
 Union, Robert P. Walker, 24968 Hazelwood Dr, Green City 63545
 Union, Marea Walker, 24968 Hazelwood Dr., Green City 63545

Taney County

Chair, Victoria Daniels, 243 Cedarbrook Ln., Ridgedale 65739
Vice chair, J.T. Magness, PO Box 7502, Branson 65615
Secretary, Ronald Houseman, PO Box 1185, Forsyth 65653
Treasurer, Elizabeth Wagner, 1188 Hampton Rd., Reeds Spring 65737
 Beaver, Nathan Easley, PO Box 124, Bradleyville 65614
 Beaver, Judith Alstatt, 584 Manes Rd., Bradleyville 65614
 Big Creek, Frank Baxter, 1523 Coker Rd., Protem 65733
 Branson, Dave Woolery, 101 River Ln, Branson 65616
 Branson, Elizabeth Wagner, 1188 Hampton Rd., Reeds Spring 65737
 Cedar Creek, Kathryn Bruns, 136 Coble Rd., Cedar Creek 65627
 Oliver, Robert Hughes, 542 Table Rock Heights Rd., Hollister 65672
 Oliver, Victoria Daniels, 243 Cedarbrook Ln, Ridgedale 65739
 Scott, J.T. Magness, PO Box 7502, Branson 65616
 Scott, Kendra Keys, 195 Kee Kee Run, Branson 65616
 Swan, Buddy Roberts, PO Box 621, Forsyth 65653
 Swan, Linda Stillings, 381 Summit Ridge Rd., Forsyth 65653

Texas County

Chair, Kevin McGowen, PO Box 37, Houston 65483
Vice chair, Rita Ruckert, 505 Hawthorne, Houston 65483
Secretary, Shirley Umfleet, 15015 Martin Rd., Edgar Springs 65462
Treasurer, Ray Smith, PO Box 126, Mountain Grove 65711
 Boone, Robert L. Green, PO Box 597, Licking 65542
 Boone, M. Leann Green, PO Box 597, Licking 65542

Burdine, Lee Hutcheson, 1580 Onyx Cave Rd., Mountain Grove 65711
 Burdine, Pennie Whetstone, PO Box 354, Cabool 65689
 Carroll, Harold F. Heiney, 4498 Bethel Dr, Summersville 65571
 Carroll, Trenea Heiney, 22599 Midvale Rd., Summersville 65571
 Cass, O.A. Remington, 4029 Laclede Ln., Cabool 65571
 Cass, Sara Remington, 4029 Laclede Ln., Cabool 65689
 Clinton, James A. Coats, 4537 County Line Rd., Mountain Grove 65711
 Clinton, Hope K. Ayer, 12070 Stave Mill Rd., Cabool 65689
 Current, Heather DeWitt, 22600 Birchen Rd., Hartshorn 65479
 Jackson, Robert Driesel, 275 Chick Johnston St., Raymondville 65555
 Jackson, Deborah L. Driesel, 275 Chick Johnston St., Raymondville 65555
 Lynch, Don Lawson, 14859 Boiling Springs Rd., Licking 65542
 Lynch, Alice (Anita) Lawson, 14859 Boiling Springs Rd., Licking 65542
 Morris, Eugene M. Pinson, 10800 Oak Tree Dr., Mountain Grove 65711
 Morris, Jeanette Pinson, 10800 Oak Tree Dr., Mountain Grove 65711
 Ozark, Michael S. Kane, 19988 Cockrell Rd., Yukon 65589
 Ozark, Nancy L. Kane, 19988 Cockrell Rd., Yukon 65589
 Pierce, James K. Caudill, 18041 Hwy. U, Willow Springs 65793
 Pierce, Doris Skaggs, 18158 Hwy. Y, Willow Springs 65793
 Piney, Kevin McGowen, 7775 Lay Rd., Houston 65483
 Piney, Rita Ruckert, 505 Hawthorne, Houston 65483
 Roubidoux, George Graner, PO Box 231, Roby 65557
 Roubidoux, Josie Graner, PO Box 231, Roby 65557
 Sargent, Joseph Marsillo, 15317 Berry Rd., Cabool 65689
 Sargent, Christine Brown, 16848 Hwy. U, Willow Springs 65793
 Sherrill, Marvin L. Umfleet, 15015 Martin Rd., Edgar Springs 65562
 Sherrill, Shirley A. Umfleet, 15015 Martin Rd., Edgar Springs 65542
 Upton, Leon Slape, 10980 Long Valley Rd., Plato 65552
 Upton, Lynda Slape, 10980 Long Valley Rd., Plato 65552

Vernon County

Chair, Lorraine Richardson, 427 S. College, Nevada 64772
Vice chair, Clay Lyons, RR 3, Box 225, Rich Hill 64779
Secretary, Tera Elliott, RR 1, Box 523, Horton 64778
Treasurer, Rob Barrett, RR 1, Nevada 64772
 Bacon, Terry McKinney, RR 1, Schell City 64783
 Bacon, Linda McKinney, RR 1, Schell City 64783
 Center Outside, Chris Morris, 715 N. Tiger Ln., Nevada 64772
 Center Outside, Susan Barrett, RR 1, Nevada 64772
 Center
 Ward 1, Mike Hutchens, 904 W. Austin, Nevada 64772
 Ward 1, Carolyn Mabra, 229 W. Hickory, Nevada 64772
 Ward 2, Bob Jones, 826 N. Washington, Nevada 64772

Ward 2, Sherry Bickel, 303 E. Vernon, Nevada 64772
 Ward 4, Ron Jones, 1015 S. Adams, Nevada 64772
 Ward 4, Betty Jean Gobin, 713 S. Spring, Nevada 64772
 Ward 6, Greg Kepler, 1518 W. Allison, Nevada 64772
 Ward 6, Lorraine Richardson, 427 S. College, Nevada 64722
 Ward 8, Felix Salazar, RR 2, Box 175, Nevada 64772
 Ward 8, Abby Salazar, RR 2, Box 175, Nevada 64772
 Deerfield, Dan Quest, RR 1, Box 30-B, Nevada 64772
 Deerfield, Pauline Quest, RR 1, Box 30-B, Nevada 64772
 Drywood, Dick Feitz, 709 Main, Sheldon 64784
 Drywood, Melva Keithley, RR 2, Box 195, Milo 64767
 Lake, Barney Fisher, RR 1, Box 624, Richards 64778
 Lake, Mary Fisher, RR 1, Box 624, Richards 64778
 Metz, Jason Elliott, RR 1, Box 523, Horton 64778
 Metz, Tera Elliott, RR 1, Box 523, Horton 64778
 Moundville, Mike Morris, RR 1, Box 115, Moundville 64771
 Moundville, Betty Morris, RR 1, Box 115, Moundville 64771
 Osage, Clay Lyons, RR 3, Box 225, Rich Hill 64779
 Osage, Priscilla Lyons, RR 3, Box 225, Rich Hill 64779
 Washington, Jeff Besaw, RR 1, Box 283, Nevada 64772

Warren County

Chair, Daniel Hampson, 16 Isaac Dr., Warrenton 63383
Vice chair, Rosa Zeiglen, 433 Rebecca Ln., Marthasville 63357
Secretary, Bev Ehlen, 201 Smith Creek Rd., Warrenton 63383
Treasurer, Randy Lewis, 1601 Ridgeview, Wright City 63390
 Bridgeport, Steven Sievert, 29421 Red School House Rd., Jonesburg 63351
 Bridgeport, Karen Sievert, 29421 Red School House Rd., Jonesburg 63351
 Charrette, Rosa Zeigler, 433 Rebecca Ln., Marthasville 63357
 Hickory Grove, North, Martin Craft, 620 Sunshine Ln., Wright City 63390
 Hickory Grove, North, Lynda Priest, 639 Glen Rd., Wright City 63390
 Hickory Grove, South, Randy Lewis, 1601 Ridgeview, Wright City 63390
 Hickory Grove, South, Jean Briggs, 532 Innsbrook Estates, Innsbrook 63390
 Montgomery, Brent Speight, 301 N. Columbia, Montgomery Cy 63361
 North Elkhorn, Jan Sutherland, 8 Courtney Pl., Warrenton 63383
 Pinckney, Bev Ehlen, 201 Smith Creek Rd., Warrenton 63383
 Prairie, Marie Steele, 315 Hwy. 161, Middletown 63359
 South Elkhorn, Mike Sutherland, 24783 Twin Oaks Dr., Warrenton 63383
 Ward 1, Alouise Marschel, 903 Pine Ave., Warrenton 63383
 Ward 2, Fred Vahle, 711 E. Booneslick Rd., Warrenton 63383
 Ward 3, Dan Hampson, 16 Issac Dr., Warrenton 63383
 Ward 3, MaDonna Hampson, 16 Issac Dr., Warrenton 63383

Washington County

Chair, Alex McCaul, 18586 Hwy. AA, Potosi 63664
Vice chair, Barbara Kennon, PO Box 48, Irondale 63648
Secretary, Linda Pashia, 10924 Pashia Rd., Potosi 63664
Treasurer, David Pratt, 18681 N. State Hwy. 21, Cadet 63630
 Belgrade, John Robinson, 10454 Robinson Rd., Belgrade 63622
 Belgrade, Cynthia Nickelson, RR 1, Box 1352, Belgrade 63622
 Breton, Alex McCaul, 18586 Hwy. AA, Potosi 63664
 Breton, Edna Rowe, 299 Nicholson Dr., Potosi 63664
 Concord, Ron Kennon, PO Box 48, Irondale 62648
 Concord, Barbara Kennon, PO Box 48, Irondale 62648
 Harmony, Bill Blair, RR 2, Box 337, Potosi 63664
 Harmony, Alice Walter, RR 2, Box 312, Potosi 63664
 Kingston, Doug Short, RR 3, Box 1925, Cadet 63630
 Kingston, Meg Short, RR 3, Box 1925, Cadet 63630
 Liberty, Herbert (Skip) Sayers, 11820 Sayers Brook Rd., Potosi 63664
 Liberty, Linda Pashia, 10924 Pashia Rd., Potosi 63664
 Richwoods, Ted Barrett, HCR 63, Box 137, Richwoods 63071
 Richwoods, Jan Barrett, HCR 63, Box 137, Richwoods 63071
 Union, David F. Pratt, 18681 N. State Hwy. 21, Cadet 63630
 Walton, Wendell Eye, RR 4, Box 832, Potosi 63664
 Walton, Darlene Eye, RR 4, Box 832, Potosi 63664

Wayne County

Chair, William (Bill) Hovis, HCR 2, Box 5670, Hiram 63944
Vice chair, Linda Scowden, PO Box 513, Greenville 63944
Secretary/Treasurer, Don Scowden, PO Box 513, Greenville 63944
 Benton, Allen Moore, RR 4, Box 4073, Piedmont 63957
 Benton, Melba Moore, RR 4, Box 4073, Piedmont 63957
 Black River, Craig Zahner, RR 1, Box 393, Williamsville 63967
 Black River, Ruth Zahner, RR 1, Box 393, Williamsville 63967
 Cedar Creek, Ralph Gifford, HC 1, Box 1331, Silva 63964
 Cowan, William (Bill) Hovis, HCR 2, Box 5670, Hiram 63944
 Cowan, Darline Spies, PO Box 315, Lowndes 63951
 St. Francois, Don Scowden, PO Box 513, Greenville 63944
 St. Francois, Linda Scowden, PO Box 513, Greenville 63944

Webster County

Chair, Nicholas Inman, 767 S. Olive, Marshfield 65706
Vice chair, Kay Fleming, 28 Whippoorwill Rd., Seymour 65746
Secretary, Nikki Whitehead, 5024 Long State Hwy. T, Conway 65632
Treasurer, Dennie Whittaker, 1018 Fellowship Rd., Marshfield 65706
 Dallas, C. Champion Herren III, 1757 Dry Creek Rd., Seymour 65746
 Dallas, Joyce Inman, PO Box 81, Fordland 65652
 Diggins, Kevin Rudolph, 1392 S. Diggins Main St., Seymour 65746
 Diggins, Wanda Rudolph, 1392 S. Diggins Main St., Seymour 65746

East Ozark, Lloyd Wester, 507 Green Rd., Marshfield 65706
 East Ozark, Desiree Young, 23324 State Hwy. 38, Marshfield 65706
 Finley, Gary Haney, PO Box 515, Seymour 65746
 Finley, Tammy Haney, PO Box 515, Seymour 65746
 Grant, Dennie Whittaker, 1018 Fellowship Rd., Marshfield 65706
 Grant, Shirley Essary, 868 State Hwy. E, Fair Grove 65648
 Green Hill, James (Bob) Fleming, 28 Whippoorwill Rd., Seymour 65746
 Green Hill, Kay Fleming, 28 Whippoorwill Rd., Seymour 65746
 Hazelwood, Roy Peck, 70 Taylor Ln., Seymour 65746
 Hazelwood, Casey Peck, 70 Taylor Ln., Seymour 65746
 High Prairie, Carl Gore, 710 State Hwy. JJ, Marshfield 65706
 High Prairie, Lone Dines, 28751 State Hwy. 38, Marshfield 65706
 Jackson, W. Kerry Proctor, 898 Short State Hwy. Y, Marshfield 65706
 Jackson, Evelyn Cunningham, 551 Mutton Hollow Rd., Fair Grove 65648
 Marshfield, Nicholas Inman, 767 S. Olive St., Marshfield 65706
 Marshfield, Jeanette Evans, 767 S. Olive St., Marshfield 65706
 Niangua, Herald Lee Dill, 6823 State Hwy. CC, Niangua 65713
 Niangua, Joyce Smith, 855 Bowen Creek Rd., Niangua 65713
 Union, John Pyle, 1352 Goat Rd., Niangua 65713
 Washington, Nikki Whitehead, 5024 Long State Hwy. Y, Conway 65632
 West Ozark, Dolen Hopkins, 3211 State Hwy. OO, Marshfield 65706
 West Ozark, Linda Cheever, PO Box 65, Marshfield 65706

Worth County

Chair, Robert D. Hull, PO Box 250, Grant City 64456
Vice chair, Janet Warner, RR 4, Box 86, Grant City 64456
Secretary, Lois Null, RR 1, Box 79, Denver 64441
Treasurer, Charles Warner, RR 4, Box 86, Grant City 64456
 Allen, R. Theran Null, RR 1, Box 79, Denver 64441
 Allen, Lois L. Null, RR 1, Box 79, Denver 64441
 East Fletchall, Charles Warner, RR 4, Box 86, Grant City 64456
 East Fletchall, Janet Warner, RR 4, Box 86, Grant City 64456
 East Union, Lloyd C. Ridge, RR 1, Box 18, Grant City 64456
 East Union, Bille Fern Wake, RR 1, Box 34, Grant City 64456
 Greene, Russell Burns, RR 1, Grant City 64456
 Greene, Nancy Burns, RR 1, Grant City 64456
 Middlefork, Doris Owens, RR 4, Box 33, Grant City 64456
 Smith, William Brown, RR 3, Box 56, Grant City 64456
 West Fletchall, Robert D. Hull, PO Box 250, Grant City 64456
 West Fletchall, Jan Smith, RR 4, Grant City 64456
 West Union, Debbie Thummel, RR 2, Sheridan 64486

Wright County

Chair, Charles Dickinson, 6276 Hwy. 5, Hartville 65667
Vice chair, Jan Kelly, PO Box 10, Norwood 65717

- Secretary*, Holly Gurgel, 1500 Stonegate, Mountain Grove 65711
- Treasurer*, William Harrison, 1776 Summit, Grovespring 65662
- Boone, Charles Dickinson, 6276 Hwy. 5, Hartville 65667
- Boone, Martha Dickinson, 6276 Hwy. 5, Hartville 65667
- Brush Creek, David Hutsell, 4536 Indian Grove Rd., Hartville 65667
- Brush Creek, Tamme Hutsell, 4536 Indian Grove Rd., Hartville 65667
- Clark, John Kelly, 5887 W. Outer Rd., Norwood 65717
- Clark, Jan Kelly, PO Box 10, Norwood 65717
- Elk Creek, Donald Long, 5602 Cope Dr., Hartville 65667
- Elk Creek, Cathern Long, 5602 Cope Dr., Hartville 65667
- Gasconade, Bud Hoffman, 5395 Prarie Branch, Mansfield 65404
- Gasconade, Sherry Hoffman, 518 W. Marshfield, Hartville 65667
- Hart, Norman Virtue, 6229 Clark Creek Rd., Hartville 65667
- Hart, Phyllis Virtue, 6229 Clark Creek Rd., Hartville 65667
- Montgomery, Larry Graham, 6898 Turkey Trail Dr., Hartville 65667
- Montgomery, Barbara Graham, 6898 Turkey Trail Dr., Hartville 65667
- Mountain Grove, John Schudy, 1479 Morris Rd., Mountain Grove 65711
- Mountain Grove, Mellene Schudy, 1479 Morris Rd., Mountain Grove 65711
- Pleasant Valley, Peter Rolf, 835 W. Commercial Dr., Mansfield 65667
- Pleasant Valley, Barbara Newton, 1701 Oriole Ln., Mansfield 65667
- Union, William Harrison, 1226 Summit Rd., Grovespring 65662
- Union, Beverly Robertson, 10591 Hwy. 5, Grovespring 65667
- Van Buren, Gary Sinning, 9699 Allen Rd., Graff 65660
- Van Buren, Karen Sinning, 9699 Allen Rd., Graff 65660
- Wood, Larry Dennis, PO Box 802, Mountain Grove 65711
- Wood, Clara Dennis, PO Box 802, Mountain Grove 65711



Officers of the Libertarian Party

Libertarian National Committee, 2005–2006

National Libertarian Headquarters
2600 Virginia Ave., N.W., Ste. 100
Washington, D.C. 20037
1-800-Elect Us

Libertarian State Organization of Missouri

Missouri Libertarian Party
PO Box 78623
St. Louis 63178
1-877-Vote 4 Us

Officers, Libertarian State Committee

Maloney, Darla, chair, 190 Pinedale, St. Charles 63301;

Williams, John W., vice chair, PO Box 45, Eunice 65468;

Sullentrup, Robert, secretary, 140 Hunters Ridge, St. Charles 63301;

Geier, Gerald, treasurer, 18116 E. 51st St., Independence 64055.

Members, State Executive Committee

Second District: Candi Ferguson, 60 White Oak, Foley 63347; Greg Arrigo, 60 White Oak, Foley 63347.

Third District: Michael Pakko, 3632 Falcon Ridge Ct., St. Louis 63129.

Fourth District: Randy Langkraehr, PO Box 1099, Warrensburg 64093; Bill Lower, 21010 S. Hwy. 245, Fair Play 65649.

Fifth District: Kevin J. Tull, 7725 Sni-A-Bar Rd., Kansas City 64129; Greg Terry, 2402 S. Crescent Ave., Kansas City 64129.

Sixth District: Eric S. Buck, 764 Hillside Ave., Liberty 64068; Mike Bozarth, 5207 Swift Ave., St. Joseph 64504.

Eighth District: Chin Williams, PO Box 45, Eunice 65468; Mark Jones, 2514 Wagner Rd., Willow Springs 65793.

Ninth District: John Schultz, 1301 W. Colchester Rd., Columbia 65202; Jim Givens, 4182 N. Riviera Dr., Columbia 65202.



DARLA MALONEY
State Chair



JOHN W. WILLIAMS
State Treasurer



GREG TLAPEK
Executive Director

Members, Libertarian State Committee

Second District: Candi Ferguson and Greg Arrigo, 60 White Oak, Foley 63347.

Third District: Francis Duckworth, PO Box 127, Dittmer 63023.

Seventh District: Eric Harris, 748 N. U.S. Hwy. 67, PMB 222, Florissant 63031; Tom Boehm, 358 Novara Dr., Ballwin 63021.

Eleventh District: Kevin J. Tull, 7725 Sni-A-Bar Rd., Kansas City 64129; Jeanne Bojarski, 49 E. 32nd St., Kansas City 64111.

Fourteenth District: Tamara Millay, 2224 Normandy Ave., St. Louis 63121.

Seventeenth District: Erik S. Buck, 764 Hillside Ave., Liberty 64068; Andrew Palmer, 309 Newport, Smithville 64089.

Nineteenth District: John Schultz, 1301 W. Colchester Rd., Columbia 65202; Glenn Nielsen, 1901 E. Walnut St., #12, Columbia 65201.

Twenty-second District: Rob Bullock, 1721 Debbie Dr., High Ridge 63049.

Twenty-third District: Catherine D. & Glen A. Blackmon, 3121 Droste Rd., St. Charles 63301.

Twenty-seventh District: Greg Tlapek, 1569 N. Cape Rock Dr., Cape Girardeau 63701.

Thirty-first District: Randy Langkraehr, PO Box 1099, Warrensburg 64093; Bill Wayne, 431 S.E. County Rd., Warrensburg 64093.

Thirty-fourth District: Mike Bozarth, 5207 Swift Ave., St. Joseph 64504.

Libertarian Party County Committees 2005–2006

(Township, ward or precinct precedes name of committee members. Vacancies not published.)

Benton

Chair, Scotty L. Williams, 38556 Peppertree, Warsaw 65355

Boone

Chair, John Schultz, 1301 W. Colchester Rd., Columbia 65202

Vice chair, Sharon Campbell, 1210 W. Broadway, Columbia 65203

Secretary, D'Lisa Givens, 4182 N. Riviera Dr., Columbia 65202

Treasurer, Greg Rennie, 10900 S. Hardwick Ln., Columbia 65201

Three Rivers, Greg Rennie, 10900 S. Hardwick Ln., Columbia 65201

Perche, John Schultz, 1301 W. Colchester Rd., Columbia 65202

Rocky Fork, Michael S. Bellman, 441-B E. Cabo Ln., Columbia 65202

City of Columbia

Ward 1, Marty Ryan, 1504 Patsy Ln., Columbia, 65203

Ward 2, James Givens, 4182 N. Riviera Dr., Columbia 65202

Ward 2, D'Lisa Givens, 4182 N. Riviera Dr., Columbia 65202

Ward 3, Glenn L. Nielsen, 1901 E. Walnut St., #12, Columbia 65201

Ward 4, Mitch Moore, 1210 W. Broadway, Columbia 65203

Ward 4, Sharon Campbell, 1210 W. Broadway, Columbia 65203

Buchanan

Chair, Mike Bozarth, 5207 Swift Ave., St. Joseph 64504
Vice chair, York E. Silliman, 2715 Francis St., St. Joseph 64501

Secretary, Cindy Summerford 1626 Savannah Ave., St. Joseph 64505

Treasurer, Kevin Wisneski, 6622 Wilton Dr., St. Joseph 64504

St. Joseph

Ward 1, Tony DeSpain, 813 Parker St., St. Joseph, 64505

Ward 3, Cindy Summerford 1626 Savannah Ave., St. Joseph 64505

Ward 3, Scott Summerford 1626 Savannah Ave., St. Joseph 64505

Ward 5, Charles David Imlay, 1311 Grand Ave., St. Joseph 64505

Ward 6, York E. Silliman, 2715 Francis St., St. Joseph 64501

Ward 7, Rick Reynolds, 2529 S. 12th St., St. Joseph 64504

Ward 9, Mike Bozarth, 5207 Swift Ave., St. Joseph 64504

Ward 10, Kevin Wisneski, 6622 Wilton Dr., St. Joseph 64504

Callaway

Chair, Edson Lee Forker, 4840 State Rd. J, Fulton 65251
Bourbon Township, Edson Lee Forker, 4840 State Rd. J, Fulton 65251

Cape Girardeau

Vice chair, Kathy Horn, 2549 Litz Blvd., Jackson 63755
Secretary, Timothy J. Doubledee, 660 Sandy, Altenburg 63732

Treasurer, Greg Tlapek, 1569 N. Cape Rock Dr., Cape Girardeau 63701

Burfordville, Kenneth Moore, 2377 County Rd. 380, Burfordville 63739

Byrd

Precinct 2, Timothy J. Doubledee, 660 Sandy Dr., Altenburg 63732

Precinct 4, Kathy Horn, 2549 Litz Blvd., Jackson 63755

Cape Girardeau

Ward 2, Peter Kerr, 1908 Huntington Dr., Cape Girardeau 63701

Ward 7, Justin Stott, 22 Edgewood Dr., Cape Girardeau 63703

Ward 13, Greg Tlapek, 1569 N. Cape Rock Dr., Cape Girardeau 63701

Ward 13, Helen Tlapek, 1569 N. Cape Rock Dr., Cape Girardeau 63701

Ward 16, Andy Johnson, 3020 Boutin Dr., Lot 46, Cape Girardeau 63701

Cass

Chair, Michial Hurley, 104 Monroe Ave., Belton 64012
Secretary, Lori White, 226 S.W. 163rd St., Lee's Summit 64082

Treasurer, Richard (Rick) Bailie, 16704 Spring Valley Rd., Belton 64012

Webmaster, David White, 226 S.W. 163rd St., Lee's Summit 64082

28, Big Creek, David White, 226 S.W. 163rd St., Lee's Summit 64082

28, Big Creek, Lori White, 226 S.W. 163rd St., Lee's Summit 64082

39, Richard (Rick) Bailie, 16704 Spring Valley Rd., Belton 64012

40, Michial Hurley, 104 Monroe Ave., Belton 64012

Cedar

Chair, Daniel Roy Nelson, 9210 S. Hwy. J, Stockton 65785

Secretary, Billy G. Lower, 21010 S. Hwy 245, Fair Play 65649

Madison, Billy G. Lower, 21010 S. Hwy 245, Fair Play 65649

Washington, Daniel Roy Nelson, 9210 S. Hwy. J, Stockton 65785

Washington, Joanne Nelson, 9210 S. Hwy. J, Stockton 65785

Clay

Chair, Erik S. Buck, 764 Hillside Ave., Liberty 64068

Franklin

Chair, Rich Newton, 6202 Country Club Rd., Washington 63090

Vice chair, Shelley Nadeau, 548 Huckelberry Ct., Union 63084

Secretary, Connie L. Pado, 3817 Hwy. UU, Union 63084
Treasurer, Rich Newton, 6202 Country Club Rd., Washington 63090
 Union, Rich Newton, 6202 Country Club Rd., Washington 63090
 Union, Connie L. Pado, 3817 Hwy. UU, Union 63084

Gasconade

Chair, Robert Kormeier, 705 E. Jefferson Ave., Owensville 65066
 Canaan Township, Robert Kormeier, 705 E. Jefferson Ave., Owensville 65066

Greene

Chair, Keith Rodgers, PO Box 8401, Springfield 65801
Vice chair, Mark Jones, 1515 N. Grant Ave., Springfield 65803
Secretary, Mellony Mizer-Burlison, 435 S. Fort Ave., Springfield 65806
Treasurer, Tom Martz, 1325 W. Sunshine St., #535, Springfield 65807
 Springfield
 Ward 9, Mellony Mizer-Burlison, 435 S. Fort Ave., Springfield 65806
 Ward 26-B, Mark Jones, 1515 N. Grant Ave., Springfield 65803

Jackson

Chair, Greg Terry, 2402 Crescent Ave., Independence 64052
Vice chair, Wendy Terry, 2402 Crescent Ave., Independence 64052
Treasurer, David Schwensen, 9417 E. 18th St., S, Independence 64052

Blue

Subdistrict 2, Garland Jones, 518 Lacey Rd., Independence 64050
 Subdistrict 2, Kathleen Jones, 518 Lacey Rd., Independence 64050
 Subdistrict 4, David H. Schwensen, 9417 E. 18th St. S., Independence 64052
 Subdistrict 5, Greg Terry, 2402 Crescent Ave., Independence 64052

Kansas City

Ward 4, Grant Stauffer, 49 E. 32nd St., Kansas City 64111
 Ward 4, Jeanne F. Bojarski, 49 E. 32nd St., Kansas City 64111
 Ward 23, Kevin J. Tull, 7725 Sni-A-Bar Rd., Kansas City 64129
 Ward 25, Timothy E. Peterman, 11315 Applewood Dr., Kansas City 64134

Prairie, Laura Burgess, 9206 N.E. County Ln., Lee's Summit 64082

Sni-A-Bar, Tim Kimsey, 21209 E. 35th Terrace Ct., Independence 64057

Jefferson

Chair, Mary Anne Gassman, 1038 Woodland Trails Dr., Fenton 63026
Vice chair, Andy Pitt
Secretary, Karen Charleville
Treasurer, Herbert Gassman, 1038 Woodland Trails Dr., Fenton 63026
 Meramec, Francis Duckworth, PO Box 127, Dittmer 63023

Plattin, Derrick W. Barger, 371 Oakland Woods Dr., Festus 63028
 Rock, Randy Lewis, 3336 Williams Dr., Imperial 63052
 Vallee, Charles Begelow, 4724 Penny Ln., De Soto 63020

Johnson

Chair, Bill Wayne, 431 S.E. County Rd. Y, Warrensburg 64093
Vice chair, Len Ludlam, 170 N.W. 1050th Rd., Warrensburg 64093
Secretary, Bryce Holthouse, 121 E. North St., Warrensburg 64093
Treasurer, Randy Langkraehr, PO Box 1099, Warrensburg 64093
 Hazel Hill, Len Ludlam, 170 N.W. 1050th Rd., Warrensburg 64093
 Montserrat, Bill Wayne, 431 S.E. County Rd. Y, Warrensburg 64093
 Warrensburg
 Northeast, Randy Langkraehr, PO Box 1099, Warrensburg 64093

Laclede

Chair, Curtis J. Everett, 19250 Hwy. J, #L, Conway 65632
 Union, Curtis J. Everett, 19250 Hwy. J, #L, Conway 65632

Lincoln

Chair, Gregory Arrigo, 60 White Oak, Foley 63347
Vice chair, Candi Ferguson, 60 White Oak, Foley 63347
 Burr Oak, Gregory Arrigo, 60 White Oak, Foley 63347
 Burr Oak, Candi Ferguson, 60 White Oak, Foley 63347

Pettis

Chair, Benny Hatfield, 500 E. Walnut St., Sedalia 64301

Polk

Chair, Yin Watson, 1371 Hwy. PP, Bolivar 65613
Secretary, Keith Cook, 3325 S. Eighth Rd., Humansville 65674
Treasurer, Yin Watson, 1371 Hwy. PP, Bolivar 65613
 Jefferson, Yin Watson, 1371 Hwy. PP, Bolivar 65613
 Johnson, Keith Cook, 3325 S. Eighth Rd., Humansville 65674

Ripley

Chair, George Dempsey, HC 7, Box 340, Doniphan 63935
Vice chair, Veronica Dempsey, HC 7, Box 340, Doniphan 63935

St. Charles

Chair, Darla Maloney, 190 Pinedale, St. Charles 63301
Secretary, Paul Kientzy, 1103 N. Second St., Apt. 1, St. Charles 63301
Treasurer, Greg Sloan, 3004 Riverwood Dr., St. Charles 63303
 Lindenwood, Robert W. Sullentrup, 140 Hunters Ridge, St. Charles 63301
 Cottleville, Mark Ballard, 5259 Westwood Dr., St. Charles 63304
 Boone, Andrew Giesen, 3730 Toedebusch Rd., Defiance 63341

St. Louis

Chair, Michael Pakko, 3632 Falcon Ridge Ct., St. Louis 63129

Treasurer, Matthew Peters, 9017 Greenridge Dr., St. Louis 63117

Parliamentarian, Arnold Trembley, 12066-E Charter House Ln., Creve Coeur 63146

Sergeant-at-arms, Theodis Brown Sr., 10103 Baron Dr., St. Louis 63136

Clayton, Matthew Peters, 9017 Greenridge Dr., St. Louis 63117

Creve Coeur, Arnold Trembley, 12066-E Charter House Ln., Creve Coeur 63146

Florissant, Emily Haas, 8 N. Duchesne Dr., Florissant 63031

Hadley, Chris Graviss, 7 Westmoreland Pl., St. Louis 63108

Normandy, Tamara A. Millay, 2224 Normandy Dr., Greendale 63121

Northwest, Eric Harris, 748 N. U.S. Hwy. 67, PMB 222, Florissant 63031

Northwest, Sally Harris, 748 N. U.S. Hwy. 67, PMB 222, Florissant 63031

Oakville, Michael Pakko, 3632 Falcon Ridge Ct., St. Louis 63129

St. Ferdinand, Theodis Brown Sr., 10103 Baron Dr., St. Louis 63136

Saline

Chair, Carl Berryman, 104 E. Marshall, Sweet Springs 65351

Scott

Chair, Christopher S. Morrill, 206 W. Mar Elm St., Scott City 63780

Texas

Chair, Mark Jones, 2514 Wagner Rd., Willow Springs 65793

Vice chair, John W. Williams, PO Box 45, Eunice 65468
Secretary/Treasurer, Chin Williams, PO Box 45, Eunice 65468

Burdine, Robert Clark, PO Box 5, Cabool 65689

Burdine, Kathy Martin, 12255 Business 60, Cabool 65689

Cass, Tom Story, 15450 Ingram Dr., Houston 65483

Current, Ed Lee Johnson, PO Box 40, Summersville 65571

Morris, John Kosmicke, 4854 Hwy. M, Cabool 65689

Morris, Mary Kosmicke, 4854 Hwy. M, Cabool 65689

Ozark, John W. Williams, PO Box 45, Eunice 65468

Ozark, Chin Williams, PO Box 45, Eunice 65468

Piney, Richard Dellerman, 8235 Hwy. 17, Bucyrus 65444
Piney, Harriet Story, 14610 Evergreen Rd., Bucyrus 65444

Pierce, Mark Jones, 2514 Wagner Rd., Willow Springs 65793

Pierce, Angela Jones, 2514 Wagner Rd., Willow Springs 65793

Sherrill, Larry DeMoss, PO Box 95, Licking 65542

St. Louis City

Chair, Kevin Babcock, 1914 Withnell Ave., St. Louis 63118

St. Louis

Ward 9, Kevin Babcock, 1914 Withnell Ave., St. Louis 63118

Ward 10, Sam Kham, 4208 Wyoming St., St. Louis 63116

Ward 10, Leonora Kham, 4208 Wyoming St., St. Louis 63116

Ward 24, Keven McNulty 6410 Wade Ave., St. Louis 63139



"Cake Sampler"

(Missouri State Archives, Putman Collection)