

## CHAPTER 9

# Missouri Information

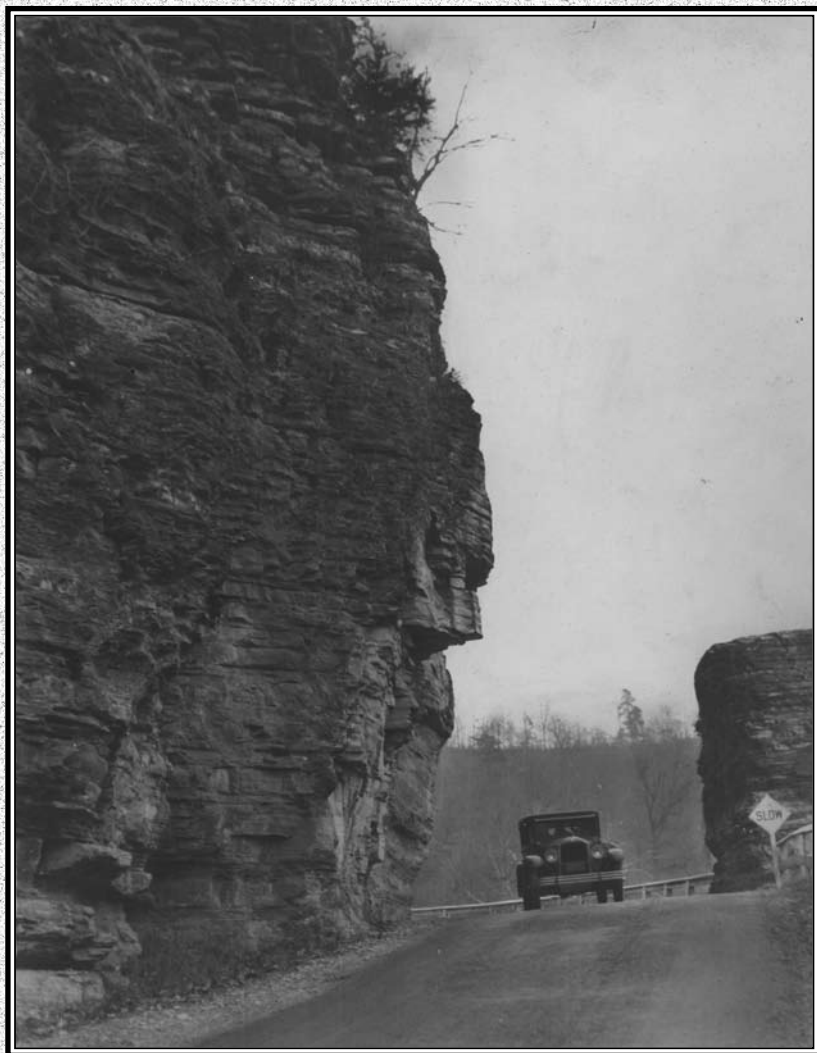

Car along a highway bluff, ca. 1923  
*Danzero Photograph Collection*  
Special Collections, Missouri State University



# Newspaper Organizations

## Missouri Press Association

802 Locust St., Columbia 65201  
Telephone: (573) 449-4167 / FAX: (573) 874-5894  
www.mopress.com

The Missouri Press Association is an organization of newspapers in the state.

Organized May 17, 1867, as the Editors and Publishers Association of Missouri, the name was changed in 1877 to the Missouri Press Association (MPA). In 1922, the association became a nonprofit corporation, and a central office was opened under a field manager whose job it was to travel the state and help newspapers with problems.

The association, located in Columbia, became the fifth press association in the nation to finance its headquarters through member contributions. The MPA's building was purchased in 1969.

As a founder of institutions the Missouri Press Association aided in the establishment of the Confederate Soldiers' Home, the upbuilding of the normal schools, support of the public school system and advancement of the University of Missouri.

The association founded the State Historical Society of Missouri in 1898 and today several of its members serve on the board of trustees. Greatest among its achievements is the establishment of the first school of journalism in the world in 1908. The Missouri School of Journalism at the University of Missouri—Columbia continues as the largest and foremost school of its kind. It celebrated its centennial in September 2008. The association led the drive to fund the chair in Community Newspaper Management at the School of Journalism and its donations helped fund the student lounge in the school's Lee Hills Hall.

Through their association, the publishers in Missouri have worked to keep the press free and alert, as well as responsible; to keep it financially independent so it can render impartial public service; to understand changing trends in business and in reader needs. Activities of the association include setting up workshops, seminars, conventions, publishing of a magazine, *The Missouri Press News*, supplying information to members, helping newspapers find skilled personnel and assisting with the placement of students.



DOUG CREWS  
Executive Director  
Missouri Press Association

On the occasion of its 100th anniversary in 1966, the association re-established the old *Saline County Herald* newspaper office in historic Arrow Rock and maintains a newspaper equipment museum in connection with it.

The Missouri Press Foundation administers and funds seminars and workshops for newspaper people, supports Newspapers In Education programs, and funds scholarships and internships for Missouri students studying community journalism in college.

Membership in the association is voluntary. All daily newspapers in the state are members and 99 percent of the weekly newspapers are members. In 2009, there were 242 weekly newspaper members and 46 daily members. The association also has 185 associate and sustaining members. It is supported wholly by dues paid by these members.

The central office in Columbia has nine employees. Doug Crews serves as executive director by appointment of the board of directors.

## Officers, Missouri Press Association, 2009

**President:** Vicki Russell, *Columbia Daily Tribune*;

**First vice president:** Kevin Jones, *St. Louis American*;

**Second vice president:** Vacancy;

**Secretary:** Richard Gard, *St. Louis Daily Record*;

**Treasurer:** Linda Geist, *Monroe City Lake Gazette*;

**Directors:** Jack Whitaker, *Hannibal Courier-Post*; Brad Gentry, *Houston Herald*; Mark Maassen, *The Kansas City Star*; Joe May, *Mexico Ledger*; Jon Rust, *Cape Girardeau Southeast Missourian*; Dennis Warden, *Gasconade County Republican*; Kate Martin, *Perry County Republic-Monitor*;

**National Newspaper Association Representative:** Jeff Schrag, *Springfield Daily Events*.

**Executive Director:** Doug Crews;

**Advertising Director:** Greg Baker;

**Editor:** Kent M. Ford.

## Past Presidents, Missouri Press Association

1867—J.W. Barrett\*, *Canton Press*  
1868—J.W. Barrett\*, *Canton Press*  
1869—J.W. Barrett\*, *Canton Press*  
1870—N.J. Colman\*, *Rural World*  
1871—N.J. Colman\*, *Rural World*  
1872—C.B. Wilkinson\*, *St. Joseph Herald*  
1873—A.Y. Hull\*, *Sedalia Democrat*  
1874—W.F. Switzler\*, *Columbia Statesman*  
1875—L.J. Eastin\*, *Glasgow Journal*  
1876—Milo Blair\*, *Boonville Eagle*  
1877—T.W. Park\*, *Platte City Landmark*  
1878—J.E. Hutton\*, *Mexico Intelligencer*  
1879—J.E. Hutton\*, *Mexico Intelligencer*  
1880—J.H. Turner\*, *Carrollton Record*  
1881—J.T. Childs\*, *Richmond Conservator*  
1882—A.A. Lesueur\*, *Lexington Intelligencer*  
1883—J.B. Thompson\*, *La Plata Home Press*  
1884—R.B. Speed\*, *Nevada Mail*  
1885—R.M. White\*, *Mexico Ledger*  
1886—J.A. Hudson\*, *Macon Times*  
1887—W.D. Crandall\*, *Brookfield Gazette*  
1888—I.H. Kinley\*, *Brunswick Brunswicker*  
1889—Walter Williams\*, *Boonville Advertiser*  
1890—E.W. Stephens\*, *Columbia Herald*  
1891—J. West Goodwin\*, *Sedalia Bazaar*  
1892—W.O.L. Jewett\*, *Shelbina Democrat*  
1893—J.C. Kerby\*, *West Plains Gazette*  
1894—John Knott\*, *Hannibal Journal*  
1895—John W. Jacks\*, *Montgomery Standard*  
1896—H.E. Robinson\*, *Maryville Republican*  
1897—Henry W. Ewing\*, *Jefferson City Tribune*  
1898—George H. Trigg\*, *Richmond Conservator*  
1899—H.J. Groves\*, *Independence Sentinel*  
1900—W.R. Painter\*, *Carrollton Democrat*  
1901—Wes L. Robertson\*, *Gallatin Democrat*  
1902—E.P. Caruthers\*, *Kennett Democrat*  
1903—Howard Ellis\*, *New Florence Leader*  
1904—T.T. Wilson\*, *Tarkio Avalanche*  
1905—William Southern Jr.\*, *Jackson Examiner*  
1906—William Southern Jr.\*, *Jackson Examiner*  
1907—Phillip Ganz\*, *Macon Republican*  
1908—Omar D. Gray\*, *Sturgeon Leader*  
1909—Henry F. Childers\*, *Troy Free Press*  
1910—C.M. Harrison\*, *Gallatin North Missourian*  
1911—J.R. Lowell\*, *Moberly Democrat*  
1912—E.L. Purcell\*, *Fredericktown News*  
1913—Ovid Bell\*, *Fulton Gazette*  
1914—Fred Naeter\*, *Cape Girardeau Republican*  
1915—H.S. Sturgis\*, *Neosho Times*  
1916—J. Kelly Pool\*, *Centralia Courier*  
1917—H.J. Blanton\*, *Paris Appeal*  
1918—J.P. Tucker\*, *Parkville Gazette*  
1919—J.N. Stonebraker\*, *Carrollton Republican*  
1920—Will H. Zorn\*, *West Plains Gazette*  
1921—Mitchell White\*, *Mexico Ledger*  
1922—Fred Hull\*, *Maryville Tribune*  
1923—Dwight H. Brown\*, *Poplar Bluff American*  
1924—Asa W. Butler\*, *Albany Capital*  
1925—Eugene B. Roach\*, *Carthage Democrat*  
1926—E.H. Winter\*, *Warrenton Banner*  
1927—C.L. Hobart\*, *Holden Progress*

1928—Harry Denman\*, *Farmington News*  
1929—Charles L. Woods\*, *Rolla Herald*  
1930—E.E. Swain\*, *Kirksville Express*  
1931—Frank H. Sosey\*, *Palmyra Spectator*  
1932—W.J. Sewall\*, *Carthage Press*  
1933—Wallace Crossley\*, *Warrensburg Star-Journal*  
1934—Fred M. Harrison\*, *Gallatin North Missourian*  
1935—W.L. Bouchard\*, *Flat River Lead Belt News*  
1936—Robert C. Goshorn\*, *Jefferson City Post-Tribune*  
1937—John C. Stapel\*, *Rock Port Atchison County Mail*  
1938—George B. Harlan\*, *Boonville Cooper County Record*  
1939—James Todd\*, *Moberly Monitor-Index*  
1940—Clint H. Denman\*, *Sikeston Herald*  
1941—C.E. Watkins\*, *Chillicothe Constitution-Tribune*  
1942—W.E. Freeland\*, *Forsyth Taney County Republican*  
1943—O.J. Ferguson\*, *Fredericktown Democrat-News*  
1944—Frank H. Hollmann\*, *Warrenton Banner*  
1945—W.C. Hewitt\*, *Shelbyville Shelby County Herald*  
1946—T. Ballard Watters\*, *Marshfield Mail*  
1947—George P. Johnston\*, *Fulton Sun Gazette*  
1948—Meredith Garten\*, *Pierce City Leader Journal*  
1949—Stanley R. Fike\*, *Fairmount Inter-City News*  
1950—T.J. Clark\*, *Carrollton Republican-Record*  
1951—L.N. Bowman\*, *King City Tri-County News*  
1952—George H. Scruton\*, *Sedalia Democrat*  
1953—Mack F. Denman\*, *Farmington News*  
1954—A.A. Steinbeck\*, *Union Franklin County Tribune*  
1955—C.L. Blanton Jr.\*, *Sikeston Standard*  
1956—Joe M. Roberts\*, *Maysville Record-Herald*  
1957—W.L. Simpson\*, *Holden Progress*  
1958—E.J. Melton\*, *Boonville Record*  
1959—James C. Kirkpatrick\*, *Windsor Review*  
1960—E.L. Dale\*, *Carthage Press*  
1961—Victor Gierke\*, *Louisiana Press-Journal*  
1962—Harry E. Guth Sr.\*, *Perryville Republic*  
1963—J.W. Brown Jr.\*, *Harrisonville, Cass County Democrat-Missourian*  
1964—Jac Zimmerman\*, *Willow Springs News*  
1965—Ben F. Weir Sr.\*, *Nevada Daily Mail*  
1966—J.J. Graf, *Hermann Advertiser-Courier*  
1967—Oliver B. Ferguson\*, *Fredericktown Democrat-News*  
1968—Lucius B. Morse\*, *St. Louis Daily Record*  
1969—Marion O. Ridings\*, *Hamilton Advocate-Hamiltonian*  
1970—Robert L. Vickery\*, *Salem News and Post*  
1971—J. Porter Fisher\*, *New London Ralls County Record*  
1972—Harry Naeter\*, *Cape Girardeau Southeast Missourian*  
1973—Wallace G. Vernon, *Eldon Advertiser*  
1974—Bill D. Williams, *Thayer News*  
1975—Joseph Snyder, *Gallatin North Missourian*  
1976—Robert Blosser, *Jefferson City News and Tribune*  
1977—Charles L. Blanton III\*, *Sikeston Standard*

1978—Weldon H. (Pete) Steiner\*, *Vandalia Leader-Press*  
 1979—John Henry Cox, *Rock Port Atchison County Mail*  
 1980—Rogers Hewitt, *Shelbyville Shelby County Herald*  
 1981—William O. Lenhart\*, *Trenton Republican Times*  
 1982—Mrs. Avis Tucker, *Warrensburg Daily Star-Journal*  
 1983—Ralph E. Clayton\*, *Caruthersville Democrat-Argus*  
 1984—Robert M. White II\*, *Mexico Ledger*  
 1985—James C. Sterling, *Bolivar Herald-Free Press*  
 1986—Dalton Wright, *Lebanon Daily Record*  
 1987—Charles Hedberg, *Centralia Fireside Guard*  
 1988—Betty Simpson Spaar, *The Odessa Odessan*  
 1989—Kenneth W. Cope, *Neosho Daily News*  
 1990—W. Ray Vickery\*, *Salem News*  
 1991—R.B. (Bob) Smith III, *Lebanon Daily Record*  
 1992—Thomas L. Miller Sr., *Washington Missourian*  
 1993—Donald Warden, *Owensville Gasconade County Republican*  
 1994—F. Kirk Powell, *Pleasant Hill Times*  
 1995—Charles E. Haney, *Chillicothe Constitution Tribune*  
 1996—Harold Ellinghouse, *Piedmont Wayne County Journal-Banner*  
 1997—David Lipman\*, *St. Louis Post-Dispatch*  
 1998—William E. James, *Harrisonville Cass County Democrat-Missourian*  
 1999—Robert W. Wilson, *Milan Standard*  
 2000—William L. Miller Sr., *Washington Missourian*  
 2001—Wendell J. Lenhart, *Trenton Republican Times*  
 2002—Dane Vernon, *Eldon Advertiser*  
 2003—David Berry, *Bolivar Herald-Free Press*  
 2004—Gary Sosniecki, *Vandalia Leader*  
 2005—John Spaar, *The Odessa Odessan*  
 2006—Steve Oldfield, *The Adrian Journal*  
 2007—David Bradley Jr., *St. Joseph News-Press*  
 2009—Jack Whitaker, *Hannibal Courier-Post*

\*Deceased.

### Show-Me Press Association

The Show-Me Press Association was formed in June 1995 at Lake Ozark when members of the Central Missouri Press and Northeast Missouri Press associations voted to combine their organizations with one board of directors.

The Central Missouri Press Association was organized February 27, 1925 in Jefferson City with 30 charter members. Edgar C. Nelson, then owner and publisher of the *Boonville Advertiser*, was elected the first president. The district extended from St. Louis County on the east to Jackson, Cass and Bates counties on the west and included all 28 counties through the central part of the state bordering the Missouri River on both sides. In these counties are located the State Capitol, University of Missouri, State Fair Grounds and the University of Central Missouri. The first organiza-

tional meeting of Northeast Missouri Publishers was held in Hannibal in November 1889. Meetings of this group were held up to and including 1896, after which the organization disintegrated and was succeeded by the Northeast Missouri Press Association, organized in 1920 in Kirksville with Charles H. Weisenborn, editor of the *Macon Daily Chronicle-Herald* as its first president.

Officers, Show-Me Press Association, elected in June 2009:

**President:** Judy Spaar, Oak Grove;  
**Vice president:** Linda Geist, Monroe City;  
**Secretary/treasurer:** Sandy Nelson, Peculiar;  
**Directors:** Dennis Warden, Owensville; David Eales, Paris;  
**Past president/director:** Stacy Rice, Drexel.

### Missouri Advertising Managers' Association, Inc.

Missouri Advertising Managers' Association, Inc., was formed in May, 1948. Thomas F. Briggs of the *Macon Chronicle-Herald* was the first president. The organization was formed not only to help advertising managers, but, through the use of clinics, courses and exchanges of ideas, to benefit the buying public and merchants who purchase advertising space. The organization is concerned with the honesty, truth and equality of advertising in newspapers.

Officers elected in April 2009:

**President:** Suzie Wilson, Milan;  
**First vice president:** Stacy Rice, Drexel;  
**Second vice president:** Dennis Warden, Owensville;  
**Secretary:** Jeanine York, Washington;  
**Treasurer:** Doug Crews, Columbia;  
**Past president:** Trevor Vernon, Eldon;  
**Directors:** Jane Haslag, Jefferson City; Bruce Wallace, Ashland; Joe Jordan, Poplar Bluff; Lisa Miller, Camdenton.

### Missouri Associated Dailies

The Missouri Associated Dailies, composed of the daily newspapers of the state, was formed during the latter part of 1914.

The objects and purposes of the Missouri Associated Dailies Association are: to advertise Missouri and its various sections in trade and advertising circles of the United States; to take whatever steps may be necessary toward obtaining increased advertising lineage both national and local, for the various members of the organization; to establish an effective exchange of business information between the various members of the organization; to discuss and consider subjects of interest to the members; and to endeavor to promote the growth and prosperity of its various members in particular and the newspapers of the state in general.

Officers elected in September 2006:

**President:** Joe May, Mexico;  
**Vice president:** Vacancy;  
**Secretary:** Shelly Arth, Marshall;  
**Treasurer:** Doug Crews, Columbia;  
**Past president:** Larry Freels, Kirksville;  
**Directors:** Jack Whitaker, Hannibal; Arnie Robbins, St. Louis; Don Wyatt, Springfield; Dan Potter, Columbia.

### Missouri and Kansas Associated Press Publishers and Editors Association

The Missouri and Kansas Associated Press Publishers and Editors Association is an organization of publishers and editors of Associated Press (AP) member newspapers in the two states. Its function is to provide guidance to the staff of the news cooperative on the state level. It meets once a year, in December. The Missouri association, formed in 1946, sponsors an annual news-photo contest for Missouri and Kansas members. Officers are elected for two-year terms.

Officers include:

**Chair:** John Montgomery, Hutchinson, KS.

### Missouri Associated Press Managing Editors Association

The Missouri Associated Press Managing Editors Association is an organization of editors of state AP member newspapers that provides the AP with working-level input on its coverage of Missouri and the rest of the world. The association provides an opportunity for member editors to better understand the functions of the news service and to assist the cooperative in gathering and distributing news and photos in Missouri. It was organized in 1950 as the Missouri AP Wire Editors Association, when C.W. Johnson of the Springfield Newspapers, Inc. called a meeting at Sedalia. He was named the group's first chair. It became the Missouri APME in 1985. It has sponsored an annual news writing contest for member newspapers, held in the spring; an annual Jobs Fair to help Missouri editors recruit from Missouri universities and colleges, held in the fall, and periodically critiques the Missouri AP report.

Officer:

**Chair:** Carol Stark, Joplin;

### Missouri Circulation Management Association

Missouri Circulation Management Association was formed in June, 1948. Francis Pike, circulation manager of the *Columbia Daily Tribune*, was the first president. The purpose of the organization is to improve the profession of journalism through courses, clinics and exchanges of ideas related to newspaper distribution in order to benefit the buying public who subscribe to newspapers of the state.

Officers:

**President:** Brenda Carney, Harrisonville;  
**First vice president:** Jack Kaminsky, Joplin;  
**Second vice president:** Steve Edwards, St. Joseph;  
**Secretary:** David Pine, Kansas City;  
**Treasurer:** Doug Crews, Columbia;  
**Directors:** Jim Kennedy, Bolivar; Ken Carpenter, Kansas City; Rob Siebeneck, Jefferson City.

### Democratic Editors of Missouri

The present Democratic Editors of Missouri organization had its beginning on June 5, 1894. A meeting of leading party editors of that day was held at Pertle Springs, a well-known resort near Warrensburg, and the first Democratic Press Association was formed. H. Martin Williams was the first president and U.A. McBride, then editor of the *Warrensburg Journal-Democrat*, was chosen secretary. It was named the Democratic Editorial Association of Missouri.

Ten years later a statewide meeting of Democratic editors held in St. Louis changed the name to Missouri Democratic Press Association. George H. Scruton of the *Sedalia Democrat* was named president and served until his death two years later. For many years John C. Stapel of the *Atchison County Mail* at Rock Port was president. He was followed by W.C. Hewitt of the *Shelby County Herald* of Shelbyville.

The interest of Mark R. Holloran, national Democratic committeeman from Missouri, in a strong party press led to the reorganization of the Democratic Editors of Missouri. He appeared at a breakfast meeting during a Missouri Press Association meeting in Kansas City in November, 1955, and called for an active Democratic press in Missouri. An advisory committee was named including: Edgar Blanton, *Shelbina Democrat*; Kay Miles, *Benton County Guide*; John Henry Cox, *Atchison County Mail*; Jess Stewart, *Farmington Press*; James C. Kirkpatrick, *Windsor Review*; and Ben F. Weir, *Nevada Daily Mail*. The organizational meeting was held March 24, 1956, in Jefferson City with the following officers elected: President, James C. Kirkpatrick; vice president, Edgar Blanton; secretary, Kay Miles; and treasurer, Lane Davis, *Houston Herald*.

Officers:

**President:** Richard Fredrick, Paris;  
**First vice president:** Bob Cunningham, Moberly;  
**Secretary:** Beth McPherson, Weston;  
**Treasurer:** Linda Geist, Monroe City.

### Missouri Professional Communicators, National Federation of Press Women

Missouri Press Women (MPW) was organized in Columbia, May 5, 1937. The original purpose of the group, as set forth in its constitution, is to secure the benefits of organized efforts; to foster mutual improvement through association; and to

promote the highest ideals of journalism. Anyone residing or working in Missouri who qualifies as a professional communicator actively engaged in any aspect of the field of communications for remuneration, for at least one year immediately prior to application, may be eligible for active membership.

Missouri Press Women became a charter member of the National Federation of Press Women, established in Chicago, Illinois, in 1937, on the date of the Missouri group's founding. Three Missouri members have served as national presidents: Bertha Bless, Weston, founding president of Missouri Press Women; Mattie Dykes, Maryville; and Mildred Planthold Michie, St. Clair.

Officers:

**President:** Colene McEntee, St. Charles;  
**Secretary:** Peggy Koch, Barnhart;  
**Treasurer:** Roxanne Miller, Ballwin;  
**Past president:** Fran Mannino, Kirkwood;  
**Public relations officer:** Suzanne Corbett, St. Louis;  
**Membership officer:** Linda Briggs-Harty, St. Louis;  
**Archivist:** Dee Rabey, Granite City, IL;  
**Quest directors:** Susan Fadem, St. Louis; Marge Polcyn, St. Louis;  
**Contest director:** Janice Denham, Kirkwood.

In April 1999, the St. Louis Chapter became the Missouri Affiliate, taking responsibility for state functions. Members throughout the state may participate in professional workshops, seminars, programs and field trips planned by the Missouri Affiliate. The state group sponsors a Communicator of Achievement who is honored at the National Federation of Press Women meeting biennially. Each May, the Press Women gives the Virginia Betts White Quest Awards to professional communicators who excel and continuously represent the quest of the highest standards of professional ethics and excellence in the field of communications.

The Missouri Affiliate sponsors annual contests for members and high school journalism students. Categories are specified in all fields of communication. First place winners in the state contest are entered automatically in the national contest. In 1971, MPW received the Sweepstakes Award for earning the most points in the national competition.

In 1999, the St. Louis Chapter, now the Missouri Affiliate, established an educational scholarship fund for a mature woman pursuing a career in journalism, with matching funds provided by the Press Club of Metropolitan St. Louis and administered through the Journalism Foundation of Metropolitan St. Louis.

### Northwest Missouri Press Association

The Northwest Missouri Press Association was organized in St. Joseph on November 20, 1891. There were 56 charter members. The association totals more than 150 members. The association initiated the movement to secure a field secretary for the Missouri Press Association and started the plan to advertise Missouri which led to the founding of the Greater Missouri Association.

In 1962, the association dedicated a student lounge in Neff Hall at the University of Missouri School of Journalism, which it completely equipped and furnished.

Officers elected in January 2009:

**President:** Jim Fall, Maryville;  
**Vice President:** Matt Daugherty, Smithville/Kearney;  
**Secretary:** Kathy Conger, Bethany;  
**Treasurer:** W.C. Farmer, Rock Port;  
**Directors:** Dennis Ellsworth, St. Joseph; Leslie Speckman, Savannah; Chuck Haney, Chillocothe; Steve Tinnen, Plattsburg; Jamey Honeycutt, Cameron; Kay Wilson, Maryville; Steve Booher, St. Joseph.

### Ozark Press Association

The Ozark Press Association was organized in Springfield on November 30, 1889, as the Southwest Missouri Press Association, with an original membership of 30 owners and editors of newspapers in Southwest Missouri. The name was changed to the Ozark Press Association in November, 1911. The membership had then passed the 50 mark. The constitution had been changed to admit reporters, writers of news, and others connected with newspapers in Southwest Missouri. Now there are more than 100 members. At one time, the group met twice each year. One was a social gathering, usually in the fall at some resort in the area. The business meeting was held during the spring, at which time members and their families discussed newspaper problems and trends, saw exhibits by newspaper supply companies, and heard speakers prominent in journalism and other fields. Today, Ozark Press meets in the spring for its annual convention, and has sponsored several one-day workshops around the region.

Officers elected in March 2009:

**President:** Sharon Vaughn, Summersville;  
**Vice president:** Jeff McNeill, Houston;  
**Secretary/treasurer:** Dala Whittaker, Cabool;  
**Past president:** Tianna Brooks, Mountain View;  
**Directors:** Roger Dillon, Eminence; Brad Gentry, Houston; Jeff Schrag, Springfield; Keith Moore, Ava; Jim Hamilton, Buffalo.

### Southeast Missouri Press Association

The Southeast Missouri Press Association was organized at Poplar Bluff in the spring of 1893. E. Hoag, publisher of the *Poplar Bluff Citizen*, was

the first president. For many years, the Association's historian was Mildred Wallhausen of the *Charleston Enterprise-Courier* until her death in February 2009.

Officers elected in June 2009:

**President:** Gera LeGrand, Cape Girardeau;  
**First vice president:** Betty Watkins, Dexter;  
**Second vice president:** Sherry Greminger, Park Hills;  
**Secretary/Treasurer:** Michelle Friedrich, Poplar Bluff;  
**Executive secretary:** Ann Hayes, Southeast Missouri State University;  
**Directors:** Peggy Scott, Festus; Judy Schaaf-Wheeler, Ironton; Kim Combs, Piedmont; Scott Seal, Portageville; Kate Martin, Perryville.

### Missouri Press Foundation, Inc.

The Missouri Press Foundation, Inc. was organized in April, 1984. Robert M. White II of the *Mexico Ledger* was the first president. Among its activities, the foundation was formed to provide newspaper journalism scholarships and fund internships, conduct newspaper journalism seminars, support Newspapers In Education programs, conduct an annual Better Newspaper Contest, collect and preserve old newspaper printing equipment and operate a historical museum at Arrow Rock and help support the Missouri Photojournalism Hall of Fame in Washington, Mo.

Officers:

**President:** Mrs. Betty Spaar, Odessa;  
**First vice president:** Wendell Lenhart, Trenton;  
**Second vice president:** Kirk Powell, Pleasant Hill;  
**Secretary/treasurer:** Doug Crews, Columbia;  
**Directors:** Ms. Vicki S. Russell, Columbia; Dane Vernon, Versailles; James C. Sterling, Columbia; Thomas L. Miller Sr., Washington; Rogers Hewitt, Shelbyville; William E. James, Warrensburg; Edward L. Stee, Columbia; William L. Miller Sr., Washington; R.B. (Bob) Smith II, Lebanon; Mrs. Avis G. Tucker, Kansas City; Robert Wilson, Milan.  
**Directors emeritus:** Mrs. Wanda Brown, Harrisonville; Wallace Vernon, Eldon.

### Missouri Society of Newspaper Editors

Missouri Society of Newspaper Editors, organized in 1990 as an affiliate of the Missouri Press Association, encourages the full and free dissemination of information and opinions of public interest through newspaper articles and editorials. Its active members are editors and news executives of newspapers and news agencies.

Officers:

**President:** Cathy Ripley, Chillicothe;  
**First vice president:** Dennis Ellsworth, St. Joseph;  
**Second vice president:** Rob Viehman, Cuba;  
**Secretary/treasurer:** Doug Crews, Columbia;  
**Directors:** Doug Waggoner, Jefferson City; Jeff

Schrag, Springfield; Diane Lowrey, Trenton; Jim Robertson, Columbia; Eric Crump, Marshall.

**AP director:** Carol Stark, Joplin;  
**Past president:** Buzz Ball, Carthage.



# Newspapers of Missouri

This information is provided through cooperation with individual newspaper publishers and the Missouri Press Association. Listings include: name of city; name of newspaper; website address (if available); physical address; name of publisher; name of editor or other personnel; publishing frequency (W—Weekly, D—Daily, M—Monthly); and political affiliation (R—Republican, D—Democrat, L—Libertarian, Ind.—Independent, NP—Nonpartisan). Not all papers listed are legal newspapers as defined by Missouri law.

## Adrian

### THE ADRIAN JOURNAL

[www.adrianjournal.com](http://www.adrianjournal.com)  
 Editorial Email: [adrianjournal@usa.net](mailto:adrianjournal@usa.net)  
 39 E. Main St., PO Box 128, Adrian 64720  
 Telephone: (816) 297-2100  
 Publishers: Stephen M. & Linda G. Oldfield  
 Editor: Michele Burris  
 W, Thurs. (Rep.)

## Albany

### ALBANY LEDGER

[www.aledger.net](http://www.aledger.net)  
 Editorial Email: [news@aledger.net](mailto:news@aledger.net)  
 213 W. Clay, PO Box 247, Albany 64402  
 Telephone: (660) 726-3998 / FAX: (660) 726-3997  
 Publisher: Christy Groves  
 Editor: Don Groves  
 W, Wed. (Ind.)

## Alma

### THE SANTA FE TIMES

Editorial Email: [safetnews@yahoo.com](mailto:safetnews@yahoo.com)  
 102 N. County Rd., PO Box 76, Alma 64001  
 Telephone: (660) 674-2250 / FAX: (660) 674-2250  
 Publisher: Frank W. Mercer  
 Editor: Pat Larkin  
 W, Fri. (Ind.)

## Appleton City

### APPLETON CITY JOURNAL

Editorial Email: [sacosagenews@centurytel.net](mailto:sacosagenews@centurytel.net)  
 104 E. Fourth St., PO Box 7, Appleton City 64724  
 Telephone: (660) 476-5566 / FAX: (417) 646-8015  
 Publisher: Michael Crawford  
 Editor: Cindy Arms  
 W, Fri. (Ind.)

**Arnold****ARNOLD-IMPERIAL LEADER**

*Editorial Email:* nvrweakly@aol.com  
503 N. Second St., PO Box 159, Festus 63028  
Telephone: (636) 931-7560 / FAX: (636) 931-2226  
Publisher: Patrick Martin  
Managing Editor: Peggy Bess  
W, Thurs. (Ind.)

**Ash Grove****THE COMMONWEALTH**

*www.thesagejournal.com*  
*Editorial Email:* editor@crosscountrytimes.com  
609C E. Wells St., PO Box 277, Ash Grove 65604  
Telephone: (417) 751-2322 / FAX: (417) 751-3499  
Publisher: Laura Scott  
Editor: Laura Scott  
W, Wed. (Dem.)

**Ashland****BOONE COUNTY JOURNAL**

*www.bocojo.com*  
*Editorial Email:* bruce@bocojo.com  
209 E. Johnson, PO Box 197, Ashland 65010  
Telephone: (573) 657-2334 / FAX: (573) 657-2002  
Publishers: Bruce and Susan Wallace  
Editor: Bruce Wallace  
W, Wed. (Dem.)

**Aurora****THE AURORA ADVERTISER**

*www.auroraadvertiser.net*  
*Editorial Email:* advertiser@centurytel.net  
226 W. Church St., PO Box 509, Aurora 65605  
Telephone: (417) 678-2115 / FAX: (417) 678-2117  
Publisher: Judy Dingman  
Editor: Michelle McCully  
Semi-W, Wed. & Fri. (Ind.)

**Ava****DOUGLAS COUNTY HERALD**

*www.douglascountyherald.com*  
*Editorial Email:* scurry@douglascountyherald.com  
302 E. Washington, PO Box 577, Ava 65608  
Telephone: (417) 683-4181 / FAX: (417) 683-4102  
Publisher: Sue Curry Jones  
Managing Editor: Keith Moore  
W, Thurs. (Rep.)

**Belle****THE BELLE BANNER**

*Editorial Email:* kjl@socket.net  
217 S. Alvarado Ave., PO Box 711, Belle 65013  
Telephone: (573) 859-3328 / FAX: (573) 859-6274  
Publisher: Kurt J. Lewis  
Editor: Nichole Snodgrass  
W, Wed. (Rep.)

**Belton****THE JOURNAL**

*www.journalnewsnet.com*  
*Editorial Email:* thejournal@sbcglobal.net  
101 B. Myron, Belton 64012  
Telephone: (816) 322-6002 / FAX: (816) 322-6009  
Publisher: Connie R. McCann  
Editor: Connie R. McCann  
W, Thurs. (Ind.)

**THE STAR HERALD**

*www.thestar-herald.com*  
*Editorial Email:* editor@thestar-herald.com  
419 W. Main St., PO Box 379, Belton 64012  
Telephone: (816) 331-5353 / FAX: (816) 322-2943  
Publisher: Mark Maassen  
Editor: Linda Thompson  
W, Thurs. (Rep.)

**Bethany****BETHANY REPUBLICAN-CLIPPER**

*www.bethanyclipper.com*  
*Editorial Email:* rclipper@grm.net  
202 N. 16th, PO Box 351, Bethany 64424  
Telephone: (660) 425-6325 / FAX: (660) 425-3441  
Publisher: Phillip G. Conger  
Editor: Phillip G. Conger  
W, Wed. (Rep.)

**Bland****THE BLAND COURIER**

*Editorial Email:* kjl@socket.net  
217 S. Alvarado Ave., PO Box 711, Belle 65013  
Telephone: (573) 859-3328 / FAX: (573) 859-6274  
Publisher: Kurt J. Lewis  
Editor: Ron J. Lewis  
W, Wed. (Dem.)

**Bloomfield/Advance****NORTH STODDARD COUNTIAN**

*Editorial Email:* cnoles@dailystatesman.com  
109 S. Prairie St., PO Box 680, Bloomfield 63825  
Telephone: (573) 624-4545 / FAX: (573) 624-7449  
Publisher: Bud Hunt  
Editor: Corey Noles  
W, Wed. (NP)

**Bolivar****BOLIVAR HERALD-FREE PRESS**

*www.bolivarmonews.com*  
*Editorial Email:* charlottem@cpimo.com  
335 S. Springfield Ave., PO Box 330, Bolivar 65613  
Telephone: (417) 326-7636 / FAX: (417) 326-7643  
Publisher: Dave Berry  
Editor: Charlotte Marsch  
Semi-W, Wed. & Fri. (Ind.)

**Boonville****THE BOONVILLE DAILY NEWS**

*www.boonvilledailynews.com*  
*Editorial Email:* news@boonvillenews.com  
412 High St., PO Box 47, Boonville 65233  
Telephone: (660) 882-5335 / FAX: (660) 882-2256  
Publisher: Deborah Marshall  
Editor: Theresa Krebs  
D, (Ind.)

**THE BOONVILLE DAILY NEWS WEEKEND**

*www.boonvilledailynews.com*  
*Editorial Email:* news@boonvillenews.com  
412 High St., PO Box 47, Boonville 65233  
Telephone: (660) 882-5335 / FAX: (660) 882-2256  
Publisher: Deborah Marshall  
Editor: Theresa Krebs  
W, Fri. (Ind.)

**Bowling Green****BOWLING GREEN TIMES**

*www.bowlinggreentimes.com*

*Editorial Email:* bged@lcs.net  
106 W. Main St., PO Box 110, Bowling Green 63334  
Telephone: (573) 324-2222 / FAX: (573) 324-3991  
Publisher: Linda Luebrecht  
Editor: Nathan Lilley  
W, Wed. (Ind.)

**Branson****BRANSON TRI-LAKES NEWS**

*www.bransondailynews.com*  
*Editorial Email:* editor@bransontrilakesnews.com  
PO Box 1900, Branson 65615  
Telephone: (417) 334-3161 / FAX: (417) 334-8275  
Publisher: Michael Schuver  
Editor: Chad Hunter  
Semi-W, Wed. & Sat., (Rep.)

**TANEY COUNTY TIMES**

*Editorial Email:* tcteditor@yahoo.com  
704 Veterans Blvd., PO Box 6670, Branson 65615-6670  
Telephone: (417) 334-2285 / FAX: (417) 334-4789  
Publisher: Kurt J. Lewis  
Editor: Craig Donze  
W, Wed. (Rep.)

**Brookfield****LINN COUNTY LEADER**

*www.linncountyleader.com*  
*Editorial Email:* lcnnews@shighway.com  
107-109 N. Main, PO Box 40, Brookfield 64628  
Telephone: (660) 258-7237 / FAX: (660) 258-7238  
Publisher: Rod Dixon  
Editor: Polly Taylor  
Tri-W, Mon., Wed., Fri. (Ind.)

**Brunswick****THE BRUNSWICKER**

*Editorial Email:* ps@cvalley.net  
118 E. Broadway, PO Box 188, Brunswick 65236  
Telephone: (660) 548-3171 / FAX: (660) 388-6688  
Publishers: Larry M. & Susan K. Baxley  
Editor: Larry M. Baxley  
W, Thurs. (Dem.)

**Buffalo****DALLAS COUNTY COURIER**

*Editorial Email:* courier@centurytel.net  
208 W. Main St., PO Box 440, Buffalo 65622  
Telephone: (417) 345-8383 / FAX: (417) 345-6800  
Publisher: Jack H. Lewy  
Editor: Jack H. Lewy  
W, Thurs. (Rep.)

**BUFFALO REFLEX**

*www.buffaloreflex.com*  
*Editorial Email:* paulc@cpimo.com  
114 E. Lincoln St., PO Box 770, Buffalo 65622  
Telephone: (417) 345-2224 / FAX: (417) 345-2235  
Publisher: Dave Berry  
Editor: Paul Campbell  
W, Wed. (Ind.)

**Butler****NEWS-XPRESS**

*www.yourxgroup.com*  
*Editorial Email:* newsxpress@yourxgroup.com  
5 N. Main St., PO Box 210, Butler 64730  
Telephone: (660) 679-6126 / FAX: (660) 679-4905  
Owner: C. A. Moore  
Editor/Publisher: C. A. Moore  
W, Fri. (Rep.)

**Cabool****CABOOL ENTERPRISE**

*www.thecaboolenterprise.com*  
*Editorial Email:* news@thecaboolenterprise.com  
525 Main St., PO Box 40, Cabool 65689  
Telephone: (417) 962-4411 / FAX: (417) 962-4455  
Publishers: Dala and Tom Whittaker  
Editor: Dala Whittaker  
W, Thurs. (Rep.)

**California****CALIFORNIA DEMOCRAT**

*www.californiademocrat.com*  
*Editorial Email:* editor@californiademocrat.com  
319 S. High St., PO Box 126, California 65018  
Telephone: (573) 796-2135 / FAX: (573) 796-4220  
General Manager: Mike Vivion  
Editor: Paula Earls  
W, Wed. (Ind.)

**Camdenton****THE CAMDEN COUNTY REPORTER**

*www.theccreporter.com*  
*Editorial Email:* thereporter@socket.net  
2801 S. State Hwy. 5, PO Box 1265, Camdenton 65020  
Telephone: (573) 346-5222 / FAX: (573) 346-6242  
Publisher: Dale Johnson  
Editor: Dale Johnson  
W, Wed. (NP)

**LAKE SUN LEADER**

*www.lakesunleader.com*  
*Editorial Email:* editor@lakesunleader.com  
918 N. State Hwy. 5, Camdenton 65020  
Telephone: (573) 346-2132 / FAX: (573) 346-4508  
Publisher: John Tucker  
Editor: Dave Schiefelbein  
D, (ex. Sun.) (Ind.)

**Cameron****CAMERON CITIZEN-OBSERVER**

*www.mycameronnews.com*  
*Editorial Email:* editor@mycameronnews.com  
403 E. Evergreen, Hwy. BB, PO Box 498, Cameron 64429  
Telephone: (816) 632-6543 / FAX: (816) 632-4508  
Publisher: Jamey Honeycutt  
Editor: Andrew Bottrell  
W, Thurs. (NP)

**Canton****THE PRESS NEWS-JOURNAL**

*www.press-newsjournal.com*  
*Editorial Email:* dan@pnjnews.com  
110 N. Fourth St., PO Box 227, Canton 63435  
Telephone: (573) 288-5668 / FAX: (573) 288-0000  
Publisher: Daniel W. Steinbeck  
Editor: Daniel W. Steinbeck  
W, Thurs. (Dem.)

**Cape Girardeau****SOUTHEAST MISSOURIAN**

*www.semissourian.com*  
*Editorial Email:* news@semissourian.com  
301 Broadway, PO Box 699, Cape Girardeau 63702  
Telephone: (573) 335-6611 / FAX: (573) 339-0815  
Publisher: Jon Rust  
Editor: Bob Miller  
D, (ex. Sat.) (Ind.)

**Carl Junction****JASPER COUNTY CITIZEN***Editorial Email:* [fstopnews@centurytel.net](mailto:fstopnews@centurytel.net)

306 W. Well St., PO Box 358, Carl Junction 64832  
Telephone: (417) 548-3311 / FAX: (417) 548-3312  
Publishers: Paul E. Donley & Katrina M. Keys  
Editor: Paul E. Donley  
W, Wed. (Rep.)

**Carrollton****THE CARROLLTON DEMOCRAT***Editorial Email:* [democrat@carolnet.com](mailto:democrat@carolnet.com)

102 E. Benton St., PO Box 69, Carrollton 64633  
Telephone: (660) 542-0881 / FAX: (660) 542-2580  
Publisher: Frank Mercer  
Editor: Nanette Holt  
Semi-W, Tues. & Fri. (Dem.)

**Carthage****THE CARTHAGE PRESS***www.carthagepress.com**Editorial Email:* [news@carthagepress.com](mailto:news@carthagepress.com)

800 W. Central, PO Box 678, Carthage 64836  
Telephone: (417) 358-2191 / FAX: (417) 358-7428  
General Manager: Buzz Ball  
Editor: Buzz Ball  
D, (ex. Sat.) (Ind.)

**Caruthersville****DEMOCRAT-ARGUS***Editorial Email:* [news@democratargus.com](mailto:news@democratargus.com)

403 Ward St., PO Box 1059, Caruthersville 63830  
Telephone: (573) 333-4336 / FAX: (573) 333-2307  
Publisher: David Tennyson  
Editor: Herb Smith  
W, Thurs. (Ind.)

**Cassville****BARRY COUNTY ADVERTISER***Editorial Email:* [advertisereditor@mchsi.com](mailto:advertisereditor@mchsi.com)

904 W. St., PO Box 488, Cassville 65625  
Telephone: (417) 847-4475 / FAX: (417) 847-4523  
Publisher: Jean Melton  
Editor: Melonie Roberts  
W, Wed. (Rep.)

**CASSVILLE DEMOCRAT***www.cassville-democrat.com**Editorial Email:* [cassvilledemocrat@mchsi.com](mailto:cassvilledemocrat@mchsi.com)

600 Main St., PO Box 486, Cassville 65625  
Telephone: (417) 847-2610 / FAX: (417) 847-3092  
Publisher: Bob Moore  
Editor: Lisa Schlichtman  
W, Wed. (Ind.)

**Centralia****CENTRALIA FIRESIDE GUARD***Editorial Email:* [guardoffice@firesideguard.com](mailto:guardoffice@firesideguard.com)

118 W. Sneed St., PO Box 7, Centralia 65240  
Telephone: (573) 682-2133 / FAX: (573) 682-3361  
General Manager: Jeff Grimes  
Editor: James Smith  
W, Wed. (Rep.)

**Chaffee****SCOTT COUNTY SIGNAL***Editorial Email:* [ldowd@semisourian.com](mailto:ldowd@semisourian.com)

113 S. Main St., PO Box 97, Chaffee 63740  
Telephone: (573) 887-3636 / FAX: (573) 887-3637

Publisher: Jon Rust

Editor: Linda Dowd

W, Sun. (Ind.)

**Charleston****THE CHARLESTON ENTERPRISE-COURIER***www.enterprisecourier.com**Editorial Email:* [advertising@enterprisecourier.com](mailto:advertising@enterprisecourier.com)

206 S. Main St., PO Box 69, Charleston 63834  
Telephone: (573) 683-3351 / FAX: (573) 683-2217  
Publisher: Mildred Wallhausen  
Editor: Liz Anderson  
W, Thurs. (Ind.)

**Charleston****THE MISSISSIPPI COUNTY TIMES***Editorial Email:* [countytimes@sbcglobal.net](mailto:countytimes@sbcglobal.net)

205 S. Main St., PO Box 443, Charleston 63834  
Telephone: (573) 683-6689 / FAX: (573) 683-4291  
Publishers: Richard Scheffer & Mary Rita Ketterer  
Editor: Richard Scheffer  
W, Tues. (Ind.)

**Chillicothe****CONSTITUTION-TRIBUNE***www.chillicothenews.com**Editorial Email:* [ctnews@chillicothenews.com](mailto:ctnews@chillicothenews.com)

818 Washington St., PO Box 707, Chillicothe 64601  
Telephone: (660) 646-2411 / FAX: (660) 646-2028  
Publisher: Rod Dixon  
Editor: Catherine S. Ripley  
D, (ex. Sat & Sun.) (Ind.)

**Clarence****THE CLARENCE COURIER***Editorial Email:* [news@clarencecourier.com](mailto:news@clarencecourier.com)

106 E. Maple St., PO Box 10, Clarence 63437  
Telephone: (660) 699-2344 / FAX: (660) 699-2194  
Publisher: Dennis Williams  
Editor: Dennis Williams  
W, Wed. (Dem.)

**Clinton****CLINTON DAILY DEMOCRAT***Editorial Email:* [ddem.news@embarqmail.com](mailto:ddem.news@embarqmail.com)

212 S. Washington St., PO Box 586, Clinton 64735  
Telephone: (660) 885-2281 / FAX: (660) 885-2265  
Publisher: Daniel B. Miles Jr.  
Editor: Daniel B. Miles Jr.  
D, (ex. Sat & Sun.) (Dem.)

**THE CLINTON EYE***Editorial Email:* [ddem.news@embarqmail.com](mailto:ddem.news@embarqmail.com)

212 S. Washington St., PO Box 586, Clinton 64735  
Telephone: (660) 885-2281 / FAX: (660) 885-2265  
Publisher: Daniel B. Miles Jr.  
Editor: Daniel B. Miles Jr.  
W, Thurs. (Dem.)

**TRUMAN LAKE NEWS***www.trumanlakenews.com**Editorial Email:* [editor@trumanlakenews.com](mailto:editor@trumanlakenews.com)

504 E. Ohio, Clinton 64735  
Telephone: (660) 885-2592 / FAX: (660) 885-2896  
Publishers: Patrick Nolan, Erin Nolan  
W, Thurs.

**Cole Camp****COLE CAMP COURIER***Editorial Email:* [news@ovpinc.com](mailto:news@ovpinc.com)

201 E. Junge, PO Box 23, Cole Camp 65360

Telephone: (660) 668-4418 / FAX: (660) 647-2122

Publisher: Frank Mercer

Editor: Colby Gordon

W, Thurs. (Rep.)

**Columbia****COLUMBIA DAILY TRIBUNE***www.columbiatribune.com**Editorial Email:* [editor@tribmail.com](mailto:editor@tribmail.com)

101 N. Fourth St., PO Box 798, Columbia 65201  
Telephone: (573) 815-1500 / FAX: (573) 815-1801  
Publisher: Henry J. Waters III  
Editor: Jim Robertson  
D (Ind.)

**COLUMBIA MISSOURIAN***www.columbiamissourian.com**Editorial Email:* [news@columbiamissourian.com](mailto:news@columbiamissourian.com)

221 S. Eighth St., PO Box 917, Columbia 65211  
Telephone: (573) 882-5700 / FAX: (573) 884-5702  
Publisher: Dean Mills  
Managing Editor: Reuben Stern  
D (ex. Sat. & Mon.) (Ind.)

**Concordia****THE CONCORDIAN***Editorial Email:* [concordian@galaxycable.net](mailto:concordian@galaxycable.net)

714 S. Main St., PO Box 999, Concordia 64020  
Telephone: (660) 463-7522 / FAX: (660) 463-7942  
Publisher: Shelly Arth  
Editor: Chris Post  
W, Wed. (Rep.)

**Crane****THE CRANE CHRONICLE/STONE COUNTY REPUBLICAN***www.thestonecountynews.com**Editorial Email:* [scordinator@mchsi.com](mailto:scordinator@mchsi.com)

114 Main St., PO Box 401, Crane 65633  
Telephone: (417) 723-5248 / FAX: (417) 723-8490  
General Manager: Pam Davis  
Editor: Patty Roof  
W, Thurs. (Rep.)

**Cuba****THE CUBA FREE PRESS***www.cubafreepress.com**Editorial Email:* [news@cubafreepress.com](mailto:news@cubafreepress.com)

501 E. Washington, PO Box 568, Cuba 65453  
Telephone: (573) 885-7460 / FAX: (573) 885-3803  
Publisher: Rob Viehman  
Editor: Chris Case  
W, Thurs. (Dem.)

**Dexter****THE DAILY STATESMAN***www.dailystatesman.com**Editorial Email:* [nhyslop@dailystatesman.com](mailto:nhyslop@dailystatesman.com)

133 S. Walnut St., PO Box 579, Dexter 63841  
Telephone: (573) 624-4545 / FAX: (573) 624-7449  
Publisher: Bud Hunt  
Editor: Noreen Hyslop  
D, (ex. Mon. & Sat.) (Ind.)

**Dixon****THE DIXON PILOT***Editorial Email:* [dixonpilotnews@yahoo.com](mailto:dixonpilotnews@yahoo.com)

302 Locust St., PO Box V, Dixon 65459  
Telephone: (573) 759-2127 / FAX: (573) 759-6226

Publisher: Rick Blackburn &amp; Connie Erisman

Editor: Connie Erisman

W, Wed. (Rep.)

**Doniphan****THE PROSPECT-NEWS***Editorial Email:* [pnpaper@windstream.net](mailto:pnpaper@windstream.net)

110 Washington St., PO Box 367, Doniphan 63935  
Telephone: (573) 996-2103 / FAX: (573) 996-2217  
Publisher: Don Schriever  
Editor: Barbie Rogers  
W, Wed. (Ind.)

**Drexel****THE DREXEL STAR***www.drexelstar.com**Editorial Email:* [adrianjournal@usa.net](mailto:adrianjournal@usa.net)

130 Main St., PO Box 378, Drexel 64742  
Telephone: (816) 657-2222 / FAX: (816) 657-2045  
Publishers: Steve & Linda Oldfield  
Editor: Stacy Rice  
W, Thurs. (Dem.)

**East Prairie****THE EAST PRAIRIE EAGLE***www.enterprisecourier.com**Editorial Email:* [lizanderson@enterprisecourier.com](mailto:lizanderson@enterprisecourier.com)

206 S. Main St., Charleston 63834 / PO Box 10, East Prairie 63845  
Telephone: (573) 683-3351 / FAX: (573) 683-2217  
Publisher: Mildred Wallhausen  
Editor: Liz Anderson  
W, Thurs. (Ind.)

**Edina****THE EDINA SENTINEL***www.nemoneews.net**Editorial Email:* [edinasentinel@centurytel.net](mailto:edinasentinel@centurytel.net)

207 N. Main, PO Box 270, Edina 63537  
Telephone: (660) 397-2226 / FAX: (660) 397-3558  
Publishers: Mike & Sue Scott  
Editors: Mike & Sue Scott  
W, Wed. (NP)

**Eldon****ELDON ADVERTISER***www.vpi-newspapers.com**Editorial Email:* [advertiser@vernnonpublishing.com](mailto:advertiser@vernnonpublishing.com)

415 S. Maple St., PO Box 315, Eldon 65026  
Telephone: (573) 392-5658 / FAX: (573) 392-7755  
Publisher: Trevor Vernon  
Editor: Tim Flora  
W, Thurs. (Dem.)

**El Dorado Springs****THE STAR***Editorial Email:* [thestar@socket.net](mailto:thestar@socket.net)

105 S. Main St., PO Box 269, El Dorado Springs 64744  
Telephone: (417) 876-2500 / FAX: (417) 876-5986  
Publisher: Patsy Brownlee  
Editor: Mae McNeece  
W, Thurs. (Rep.)

**EL DORADO SPRINGS SUN***www.eldoradospringsmo.com**Editorial Email:* [klong@socket.net](mailto:klong@socket.net)

125 N. Main St., PO Box 71, El Dorado Springs 64744  
Telephone: (417) 876-3841 / FAX: (417) 876-3848  
Publisher: Kimball S. Long  
Editor: Kenneth W. Long  
W, Thurs. (Ind.)

**Ellington****REYNOLDS COUNTY COURIER***Editorial Email: harold@semo.net*

370 Main St., PO Box 130, Ellington 63638  
 Telephone: (573) 663-2243 / FAX: (573) 663-2763  
 Publisher: Harold Ellinghouse  
 Editor: Brenda Ellinghouse  
 W, Thurs. (Ind.)

**Elsberry****THE ELSBERRY DEMOCRAT***www.elsberrydemocrat.com**Editorial Email: elsberrydemocrat@sbcglobal.net*

106 N. Third St., PO Box 105, Elsberry 63343  
 Telephone: (573) 898-2318 / FAX: (573) 898-2173  
 Publisher: Walt Gilbert  
 General Manager: Michael Short  
 W, Wed. (Ind.)

**Eminence****SHANNON COUNTY CURRENT WAVE***www.shannoncountycurrentwave.com**Editorial Email: cwave128@yahoo.com*

102 Plum St., PO Box 728, Eminence 65466  
 Telephone: (573) 226-5229 or (573) 226-3335  
 FAX: (573) 226-3335

Publisher: Roger Dillon  
 Editor: Roger Dillon  
 W, Wed. (Ind.)

**Excelsior Springs****EXCELSIOR SPRINGS STANDARD***www.excelsiorspringsstandard.com**Editorial Email: editor@leaderpress.com*

417 Thompson Ave., PO Box 70, Excelsior Springs  
 64024

Telephone: (816) 637-6155 / FAX: (816) 637-8411  
 Publisher: Brian Rice  
 Editor: Eric Copeland  
 Semi-W, Tue & Fri (Ind.)

**Fairfax****FAIRFAX FORUM***www.avalanche-forum.com**Editorial Email: forum@fairfaxmo.net*

128 Main St., PO Box 349, Fairfax 64446  
 Telephone: (660) 686-2741 / FAX: (660) 686-3442  
 Publishers: Will & Joy Johnson  
 Editor: Tammy Sly  
 W, Thurs. (Rep.)

**Farmington****FARMINGTON PRESS***www.farmingtonpressonline.com**Editorial Email: editorial@dailyjournalonline.com*

218 N. Washington, Farmington 63640; PO Box 9, Park  
 Hills 63601

Telephone: (573) 756-8972 / FAX: (573) 756-9160  
 Publisher: Gary Berblinger  
 Managing Editor: Doug Smith  
 W, Thurs. (NP)

**Fayette****FAYETTE ADVERTISER/THE DEMOCRAT LEADER***www.fayettenewspapers.com**Editorial Email: news@woodcreekmedia.com*

203 N. Main St., PO Box 32, Fayette 65248  
 Telephone: (660) 248-2235 / FAX: (660) 248-1200  
 Publisher: James H. Steele  
 Editor: James H. Steele  
 W, Advertiser Wed., Leader Sat. (Ind.)

**Festus****JEFFERSON COUNTY LEADER***Editorial Email: nvrweekly@aol.com*

503 N. Second St., PO Box 159, Festus 63028  
 Telephone: (636) 931-7560 / FAX: (636) 931-2226  
 Publisher: Patrick Martin  
 Editor: Peggy Bess  
 W, Thurs. (Ind.)

**Fort Leonard Wood****GUIDON***www.myguidon.com**Editorial Email: guidoneditor@myguidon.com*

372 Old Rt. 66, Ste. 7 Copperfield Center, PO Box 971,  
 St. Robert 65584

Telephone: (573) 336-0061 / FAX: (573) 329-4359  
 Publisher: News-Leader Media Group  
 General Manager: Tom Tate  
 Editor: Robert Johnson  
 W, Thurs. (Ind.)

**Fredricktown****DEMOCRAT-NEWS***Editorial Email: dn@democratnewsonline.com*

131 S. Main St., PO Box 471, Fredericktown 63646

Telephone: (573) 783-3366 / FAX: (573) 783-6890  
 Publisher: Gary Berblinger  
 Editor: Alan Kopitsky  
 W, Wed. (Ind.)

**Fulton****FULTON SUN***www.fultonsun.com**Editorial Email: news@fultonsun.com*

115 E. Fifth St., PO Box 550, Fulton 65251  
 Telephone: (573) 642-7272 / FAX: (573) 642-0656  
 Publisher: Karen Atkins  
 Editor: Kylie Wingrath  
 D, (ex. Mon. & Sat.) (Ind.)

**Gainesville****OZARK COUNTY TIMES***www.ozarkcountytimes.com**Editorial Email: oct@ozarkcountytimes.com*

36 Court Sq., PO Box 188, Gainesville 65655  
 Telephone: (417) 679-4641 / FAX: (417) 679-3423  
 Publisher: Norene Prosocki  
 Editor: Regina Wynn  
 W, Wed. (Rep.)

**Gallatin****NORTH MISSOURIAN***www.gallatinnorthmissourian.com**Editorial Email: gpc@northwestmissouri.com*

609B S. Main St., PO Box 37, Gallatin 64640  
 Telephone: (660) 663-2154 / FAX: (660) 663-2498  
 Publisher: Darryl Wilkinson  
 Editor: Darryl Wilkinson  
 W, Wed. (Dem.)

**Glasgow****THE GLASGOW MISSOURIAN***Editorial Email: glasgow@mcmsys.com*

109 Market St., PO Box 248, Glasgow 65254  
 Telephone: (660) 338-2195 / FAX: (660) 338-2494  
 Publisher: Frank Mercer  
 Editor: Michael Heying  
 W, Thurs. (Ind.)

**Grain Valley****THE POINTE***www.grainvalleypointe.com**Editorial Email: news@grainvalleypointe.com*

1412 S.W. Eagles Pkwy., PO Box 387, Grain Valley  
 64029  
 Telephone: (816) 847-3700 / FAX: (816) 229-4886  
 Publisher and Editor: Zachary Pross  
 Editor: Christopher Fisher

**Grandview****JACKSON COUNTY ADVOCATE***www.jcadvocate.com**Editorial Email: newsdesk@jcadvocate.com*

1104 Main St., PO Box 620, Grandview 64030  
 Telephone: (816) 761-6200 / FAX: (816) 761-8215  
 Publisher: Andrea Wood  
 Editor: Andrea Wood  
 W, Thurs. (Ind.)

**Grant City****THE TIMES TRIBUNE***Editorial Email: timestribune@grantcity.net*

309 S. Front St., PO Box 130, Grant City 64456  
 Telephone: (660) 564-3603 / FAX: (660) 564-3603  
 Publisher: Cindy Ackley  
 Editor: Cindy Ackley  
 W, Wed. (Ind.)

**Greenfield****THE VEDETTE***Editorial Email: greenfieldvedettegraphics@mchsi.com*

7 N. Main, Ste. 2, PO Box 216, Greenfield 65661  
 Telephone: (417) 637-2712 / FAX: (417) 637-2232  
 Publisher: Marlene DeClue  
 Editor: Marlene DeClue  
 W, Thurs. (Ind.)

**Hamilton****CALDWELL COUNTY NEWS***www.caldwell-countynews.com**Editorial Email: news@lpublications.com*

412 S. Davis, PO Box 187, Hamilton 64644  
 Telephone: (816) 583-2116 / FAX: (816) 583-2118  
 Publishers: Anne and Marshall Tezon  
 Editor: Anne Tezon  
 W, Wed. (Dem.)

**Hannibal****HANNIBAL COURIER-POST***www.hannibal.net**Editorial Email: newsroom@courierpost.com*

200 N. Third St., PO Box A, Hannibal 63401  
 Telephone: (573) 221-2800 / FAX: (573) 221-1568  
 Publisher: John R. Whitaker  
 Editor: Mary Lou Montgomery  
 D, (ex. Sun. & Mon.) (Ind.)

**Harrisonville****CASS COUNTY DEMOCRAT-MISSOURIAN***www.demo-mo.com**Editorial Email: lthompson@demo-mo.com*

301 S. Lexington, PO Box 329, Harrisonville 64701  
 Telephone: (816) 380-3228 / FAX: (816) 380-7650  
 Publisher: Mark Maassen  
 Editor: Linda Thompson  
 W, Thur. (Ind.)

**Hermann****HERMANN ADVERTISER-COURIER***www.hermannadvertisercourier.com**Editorial Email: donac@ktis.net*

136 E. Fourth St., PO Box 350, Hermann 65041  
 Telephone: (573) 486-5418 / FAX: (573) 486-5524  
 Publisher: Cindy Kuhn  
 Editor: Don Kruse  
 W, Wed. (Rep.)

**Hermitage****THE INDEX***Editorial Email: theindex@positech.net*

109 W. Polk St., PO Box 127, Hermitage 65668  
 Telephone: (417) 745-6404 / FAX: (417) 745-2222  
 Publisher: Don Ginnings  
 Editor: Don Ginnings  
 W, Wed. (Rep.)

**Higginsville****HIGGINSVILLE ADVANCE***Editorial Email: higvladv@ctcis.net*

3002 Hwy. 13, PO Box 422, Higginsville 64037  
 Telephone: (660) 584-3611 / FAX: (660) 584-7966  
 Publisher: Frank Mercer  
 Editor: Jerome P. Curry  
 Semi-W, Wed & Fri (Ind.)

**Holden****THE HOLDEN IMAGE***www.holdenimage.com**Editorial Email: holdenimage@embarqmail.com*

117 E. Second St., PO Box 8, Holden 64040  
 Telephone: (816) 732-5552 / FAX: (816) 732-4696  
 Publishers: John and Sandy Roberts  
 Editor: Steve Sullins  
 W, Thurs. (Dem.)

**Hopkins****THE HOPKINS JOURNAL***Editorial Email: hopkinsjournal@embarqmail.com*

411 E. Barnard St., PO Box 170, Hopkins 64461  
 Telephone: (660) 778-3205 / FAX: (660) 778-3205  
 Publisher: Darla Thompson  
 Editor: Darla Thompson  
 W, Thurs. (Ind.)

**Houston****HOUSTON HERALD***www.houstonherald.com**Editorial Email: editor@houstonherald.com*

113 N. Grand Ave., PO Box 170, Houston 65483  
 Telephone: (417) 967-2000 / FAX: (417) 967-2096  
 Publisher: Bradley G. Gentry  
 Editor: Jeffrey S. McNiell  
 W, Thurs. (Dem.)





*Editorial Email:* lexingtonnews@embarqmail.com  
1009 Franklin Ave., PO Box 279, Lexington 64067  
Telephone: (660) 259-2266 / FAX: (660) 259-4870  
Publisher: Tina Svoboda  
Editor: Joe Parmon  
Semi-W, Wed & Fri (Ind.)

## Liberal

### THE LIBERAL NEWS

106 S. Main St., PO Box 6, Liberal 64762  
Telephone: (417) 843-5315 / FAX: (417) 843-5315  
Publishers: Darwin E. & Ruth Ann Weaver  
Editors: Darwin E. & Ruth Ann Weaver  
W, Thurs. (Ind.)

## Liberty

### LIBERTY TRIBUNE

*www.libertytribune.com*  
*Editorial Email:* newsclark@npgco.com  
310 N.W. Englewood, PO Box 28100, Kansas City 64188  
Telephone: (816) 389-6619 / FAX: (816) 414-3340  
Publisher: Tony Luke  
Editor: Amy Neal  
W, Thurs. (NP)

## Licking

### THE LICKING NEWS

*Editorial Email:* thenews@centurytel.net  
115 S. Main St., PO Box 297, Licking 65542  
Telephone: (573) 674-2412 / FAX: (573) 674-4892  
Publisher: Donald Dodd  
Editor: Angela Barnes  
W, Thurs. (Ind.)

## Lincoln

### LINCOLN NEW ERA

*Editorial Email:* news@ovpinc.com  
205 S. Main, PO Box 23, Windsor 65360  
Telephone: (660) 647-2121 / FAX: (660) 647-2122  
Publisher: Frank Mercer  
Editor: Colby Gordon  
W, Thurs. (Rep.)

## Linn

### LINN UNTERRIFIED DEMOCRAT

*Editorial Email:* udna@socket.net  
300 E. Main St., PO Box 109, Linn 65051  
Telephone: (573) 897-3150 / FAX: (573) 897-0076  
Publisher: Jerrilynn S. Voss  
Editor: Neal Johnson  
W, Wed. (Rep.)

## Louisiana

### PRESS-JOURNAL

*www.louisianapressjournal.com*  
*Editorial Email:* lpjed@lcs.net  
3408 Georgia St., PO Box 466, Louisiana 63353  
Telephone: (573) 754-5566 / FAX: (573) 754-4749  
Publisher: Valerie Gilbert  
Editor: Bertha Yoder  
W, Wed. (Ind.)

## Macon

### MACON CHRONICLE-HERALD

*www.maconch.com*  
*Editorial Email:* chnews@centurytel.net  
204 W. Bourke, PO Box 7, Macon 63552

Telephone: (660) 385-3121 / FAX: (660) 385-3082  
Publisher: Pat Quinly  
Editor: Terri Hackett  
D, (ex. Sat. & Sun.) Independent

## Malden

### DELTA NEWS-CITIZEN

*Editorial Email:* iheiser@dailystatesman.com  
127 W. Main St., PO Box 701, Malden 63863  
Telephone: (573) 276-5148 / FAX: (573) 276-3687  
Publisher: Bud Hunt  
Editor: Lorraine Heiser  
W, Wed. (Ind.)

## Mansfield

### THE MANSFIELD MIRROR

*www.mansfieldmirror.com*  
*Editorial Email:* larry@mansfieldmirror.com  
300 E. Commercial, PO Box 197, Mansfield 65704  
Telephone: (417) 924-3226 / FAX: (417) 924-3227  
Publisher: Larry Dennis  
Editor: Larry Dennis  
W, Thurs. (Rep.)

## Marble Hill

### THE BANNER PRESS

*Editorial Email:* banpress@hotmail.com  
103 Walnut, PO Box 109, Marble Hill 63764  
Telephone: (573) 238-2821 / FAX: (573) 238-0020  
Publisher: Linda Redeffer  
Editor: Gera LeGrand  
W, Wed. (Ind.)

## Marshall

### MARSHALL DEMOCRAT-NEWS

*www.marshallnews.com*  
*Editorial Email:* marshalleditor@socket.net  
121 N. Lafayette, PO Box 100, Marshall 65340  
Telephone: (660) 886-2233 / FAX: (660) 886-8544  
Publisher: Shelly Arth  
Editor: Eric Crump  
D, (ex. Sat. & Sun.) (NP)

## Marshfield

### THE MARSHFIELD MAIL

*www.marshfieldmail.com*  
*Editorial Email:* mailnews@cpimo.com  
225 N. Clay, PO Box A, Marshfield 65706  
Telephone: (417) 468-2013 / FAX: (417) 859-7930  
Publisher: Dave Berry  
Editor: Mark Lile  
W, Wed. (Ind.)

## Maryville

### MARYVILLE DAILY FORUM

*www.maryvilledailyforum.com*  
*Editorial Email:* newsroom@asde.net  
111 E. Jenkins, PO Box 188, Maryville 64468  
Telephone: (660) 562-2424 / FAX: (660) 562-2823  
Publisher: Mike Herring  
Editor: Jeff Schmucker  
D, (ex. Sat. & Sun.) (Ind.)

### NODAWAY NEWS LEADER

*www.nodawaynews.com*  
*Editorial Email:* nodawaynews@socket.net  
116 E. Third, PO Box 373, Maryville 64468  
Telephone: (660) 562-4747 / FAX: (660) 562-3607  
Publisher: Kay Wilson  
Editor: Kay Wilson  
W, Thurs. (Rep.)

## Maysville

### DEKALB COUNTY RECORD-HERALD

*Editorial Email:* pearlterry@gmail.com  
508 N. Polk St., PO Box 98, Maysville 64469  
Telephone: (816) 449-2121 / FAX: (816) 449-2808  
Publisher: Terry Pearl  
Editor: Chrissy Stefano  
W, Thurs. (Ind.)

## Memphis

### MEMPHIS DEMOCRAT

*www.memphisdemocrat.com*  
*Editorial Email:* memdemoc@nemr.net  
121 S. Main St., Memphis 63555  
Telephone: (660) 465-7016 / FAX: (660) 465-2803  
Publisher: Chris Feeney  
Editor: Chris Feeney  
W, Thurs. (Ind.)

## Mercer

### MERCER COUNTY MIRROR

*Editorial Email:* mirror@grm.net  
101 S. Square St., PO Box 557, Mercer 64661  
Telephone: (660) 382-4204 / FAX: (660) 382-4205  
Publishers: Bob Lee, Janet & Alexis Martin  
Editor: Bob Lee Martin  
W, Wed. (Ind.)

## Mexico

### THE MEXICO LEDGER

*www.mexicoledger.com*  
*Editorial Email:* news@mexicoledger.com  
300 N. Washington, PO Box 8, Mexico 65265  
Telephone: (573) 581-1111 / FAX: (573) 581-2029  
Publisher: Joe A. May  
Editor: Janeen Sims  
D, (ex. Sat. & Sun.) (Ind.)

## Milan

### THE MILAN STANDARD

*Editorial Email:* milanstd@nemr.net  
105 S. Market St., PO Box 276, Milan 63556  
Telephone: (660) 265-4244 / FAX: (660) 265-3180  
Publisher: Robert W. Wilson  
Editor: Robert W. Wilson  
W, Thurs. (Dem.)

## Moberly

### MOBERLY MONITOR-INDEX

*www.moberlymonitor.com*  
*Editorial Email:* editorial@moberlymonitor.com  
218 N. Williams, PO Box 697, Moberly 65270  
Telephone: (660) 263-4123 / FAX: (660) 263-3626  
Publisher: Bob Cunningham  
Editor: Ruth Carr  
D, (ex. Sat.) (Ind.)

## Monett

### THE MONETT TIMES

*www.monett-times.com*  
*Editorial Email:* news@monett-times.com  
505 Broadway, PO Box 40, Monett 65708  
Telephone: (417) 235-3135 / FAX: (417) 235-8852  
Publisher: Michael L. Stubbs  
Editor: Murray Bishop  
D, (ex. Mon., Sat. & Sun.) (Rep.)

## Monroe City

### LAKE GAZETTE

*www.monroecity.net*  
*Editorial Email:* gazettenews@socket.net  
304 S. Main St., PO Box 187, Monroe City 63456  
Telephone: (573) 735-3300 / FAX: (573) 735-3261  
Publisher: Linda A. Geist  
Editor: Lindsay Cheek  
W, Wed. (Dem.)

## Montgomery City

### MONTGOMERY STANDARD

*Editorial Email:* standard@socket.net  
115 W. Second St., PO Box 190, Montgomery City 63361  
Telephone: (573) 564-2339 / FAX: (573) 564-2313  
Publisher: John Fisher Jr.  
Editor: Donna Fisher  
W, Wed. (Dem.)

## Mound City

### MOUND CITY NEWS

*www.moundcitynews.com*  
*Editorial Email:* moundcitynews@socket.net  
511 State St., PO Box 175, Mound City 64470  
Telephone: (660) 442-5423 / FAX: (660) 442-5423  
Publisher: Adam Johnson  
Editor: Adam Johnson  
W, Thurs. (Ind.)

## Mount Vernon

### LAWRENCE COUNTY RECORD

*www.lawrencecountyrecord.com*  
*Editorial Email:* lcrecord@centurytel.net  
312 S. Hickory St., PO Box 348, Mount Vernon 65712  
Telephone: (417) 466-2185 / FAX: (417) 466-7865  
Publishers: Stephen & Kathy Fairchild  
Editor: Kathy Fairchild  
W, Wed. (Dem.)

## Mountain Grove

### NEWS-JOURNAL

*www.newsjournal.net*  
*Editorial Email:* doug@news-journal.net  
150 E. First St., PO Box 530, Mountain Grove 65711  
Telephone: (417) 926-5148 / FAX: (417) 926-6648  
Publisher: Sandy Anderson  
Editor: Doug Berger  
W, Wed. (Ind.)

## Mountain View

### STANDARD NEWS

*Editorial Email:* standardnews@centurytel.net  
1004 E. Hwy. 60, PO Box 79, Mountain View 65548  
Telephone: (417) 934-2025 / FAX: (417) 934-1591  
Publisher: Tianna Brooks  
Editor: Tianna Brooks  
W, Wed. (Rep.)

## Neosho

### NEOSHO DAILY NEWS

*www.neoshodailynews.com*  
*Editorial Email:* jford@neoshodailynews.com  
1006 W. Harmony, PO Box 848, Neosho 64850  
Telephone: (417) 451-1520 / FAX: (417) 451-6408  
Publisher: Rick Rogers  
Editor: John Ford  
D, (ex. Sat.) (Rep.)

**Nevada****NEVADA DAILY MAIL**

*www.nevadadailymail.com*  
*Editorial Email: editor@nevadadailymail.com*  
 131 S. Cedar St., PO Box 247, Nevada 64772  
 Telephone: (417) 667-3344 / FAX: (417) 667-7475  
 Publisher: Julie Righter  
 Editor: Lynn Wade  
 D, (ex. Mon., Sat. & Sun.) (Dem.)

**SUNDAY HERALD-TRIBUNE**

*www.nevadadailymail.com*  
*Editorial Email: editor@nevadadailymail.com*  
 131 S. Cedar St., PO Box 247, Nevada 64772  
 Telephone: (417) 667-3344 / FAX: (417) 667-7475  
 Publisher: Julie Righter  
 Editor: Lynn Wade  
 W, Sun. (Rep.)

**New Haven****NEW HAVEN LEADER**

*www.newhavenleader.com*  
*Editorial Email: leader@fidnet.com*  
 415 Charles Cook Plaza, PO Box 168, New Haven 63068  
 Telephone: (573) 237-3222 / FAX: (573) 237-7222  
 Publisher: Cindy Kuhn  
 Editor: Karen McGlenn  
 W, Wed. (Ind.)

**New London****RALLS COUNTY HERALD-ENTERPRISE**

*www.rallscountypaper.com*  
*Editorial Email: news@rallscountypaper.com*  
 318 S. Main, PO Box 426, New London 63459  
 Telephone: (573) 985-5531 / FAX: (573) 985-5531  
 Publishers: Judith and Gene Statler  
 Editor: Gene A. Statler  
 W, Thurs. (Dem.)

**New Madrid****WEEKLY RECORD**

*www.weeklyrecord.net*  
*Editorial Email: ed@weeklyrecord.net*  
 218 Main St., New Madrid 63869  
 Telephone: (573) 748-2120 / FAX: (573) 748-5435  
 Publisher and Editor: Edward Thomason  
 W, Fri. (Ind.)

**Nixa****XPRESS**

*www.nixaxpress.com*  
*Editorial Email: matt@cpimo.com*  
 605 W. Kathryn, PO Box 594, Nixa 65714  
 Telephone: (417) 725-3745 / FAX: (417) 725-3683  
 Publisher: Dave Berry & Greg White  
 Editor: Matthew Roberts  
 W, Fri. (Ind.)

**Norborne****NORBORNE DEMOCRAT-LEADER**

*Editorial Email: democrat@carolnet.com*  
 106 S. Pine St., Norborne 64668  
 Telephone: (660) 593-3712 / FAX: (660) 593-3712  
 Publisher: Frank Mercer  
 Editor: Frank Mercer  
 W, Thurs. (Dem.)

**Oak Grove****FOCUS ON OAK GROVE**

*www.theodessan.net*  
*Editorial Email: focus@iland.net*  
 103 S.E. 12th St., Oak Grove 64075  
 Telephone: (816) 690-7218 / FAX: (816) 690-7219  
 Publishers: Betty S. Spaar, John Spaar and Joe Spaar  
 Editors: Judy Spaar and Bud Jones  
 W, Thurs. (Dem.)

**Odessa****THE ODESSAN**

*www.theodessan.net*  
*Editorial Email: spaar@iland.net*  
 212 Mason St., PO Box 80, Odessa 64076  
 Telephone: (816) 230-5311 / FAX: (816) 633-8430  
 Publishers: Betty Spaar, John Spaar and Joe Spaar  
 Editor: Bud Jones  
 W, Thurs. (Dem.)

**Oregon****THE OREGON TIMES OBSERVER**

*Editorial Email: brlogos@ofmlive.net*  
 119 W. Nodaway, PO Box 317, Oregon 64473  
 Telephone: (660) 446-3331 / FAX: (660) 446-3331  
 Publisher: Wilma J. Ripley  
 Editor: Robert Ripley  
 W, Thurs. (Rep.)

**Osceola****ST. CLAIR COUNTY COURIER**

*Editorial Email: sacosagenews@centurytel.net*  
 275 Pine, PO Box 580, Osceola 64776  
 Telephone: (417) 646-2211 / FAX: (417) 646-8015  
 Publisher: Michael Crawford  
 Editor: John Farrell  
 W, Fri. (Ind.)

**Owensville****GASCONADE COUNTY REPUBLICAN**

*Editorial Email: wardpub@fidnet.com*  
 106 E. Washington St., PO Box 540, Owensville 65066  
 Telephone: (573) 437-2323 / FAX: (573) 437-3033  
 Publisher: Don Warden  
 Editor: Dave Marner  
 W, Wed. (Rep.)

**Ozark****CHRISTIAN COUNTY HEADLINER-NEWS**

*www.christiancountyheadliner.com*  
*Editorial Email: donnao@cpimo.com*  
 116 N. Second Ave., PO Box 490, Ozark 65721  
 Telephone: (417) 581-3541 / FAX: (417) 581-3577  
 Publisher: Dave Berry  
 Editor: Donna Osborn  
 W, Wed. (Ind.)

**Palmyra****THE PALMYRA SPECTATOR**

*Editorial Email: editorial@palmyra-spectator.com*  
 304 S. Main St., PO Box 391, Palmyra 63461  
 Telephone: (573) 769-3111 / FAX: (573) 769-3554  
 Publisher: Mark Cheffey  
 Editor: Mark Cheffey  
 W, Wed. (Dem.)

**Paris****MONROE COUNTY APPEAL**

*www.monroecountyappeal.com*  
*Editorial Email: appeal@parismo.net*  
 230 N. Main St., PO Box 207, Paris 65275  
 Telephone: (660) 327-4192 / FAX: (660) 327-4847  
 Publisher: Richard Fredrick  
 Editor: David Eales  
 W, Thurs. (Dem.)

**Park Hills****DAILY JOURNAL**

*www.dailyjournalonline.com*  
*Editorial Email: editorial@dailyjournalonline.com*  
 1513 St. Joe Dr., PO Box A, Park Hills 63601  
 Telephone: (573) 431-2010 / FAX: (573) 431-7640  
 Publisher: Gary Berblinger  
 Editor: Sherry Greminger  
 D (NP)

**Perryville****MIDAMERICA FARMER-GROWER**

*www.mafg.net*  
*Editorial Email: advertising@mafg.net*  
 19 N. Main St., PO Box 323, Perryville 63775  
 Telephone: (573) 547-2244 / FAX: (573) 547-5663  
 Publisher: John M. LaRose Sr.  
 Editor: John M. LaRose Sr.  
 W, Fri. (Ind.)

**PERRY COUNTY REPUBLIC-MONITOR**

*www.perryvillemews.com*  
*Editorial Email: kmartin@perryvillemews.com*  
 10 W. Sainte Maries St., PO Box 367, Perryville 63775  
 Telephone: (573) 547-4567 / FAX: (573) 547-1643  
 Publisher: Kate Martin  
 Editor: Kate Martin  
 Semi-W, Tue & Thur (Ind.)

**Piedmont****WAYNE COUNTY JOURNAL-BANNER**

*www.waynecojournalbanner.com*  
*Editorial Email: harold@semo.net*  
 101 W. Elm St., PO Box 97, Piedmont 63957  
 Telephone: (573) 223-7122 / FAX: (573) 223-7871  
 Publisher: Harold Ellinghouse  
 Editor: Brenda Ellinghouse  
 W, Thurs. (Ind.)

**Pierce City****PIERCE CITY LEADER JOURNAL**

*Editorial Email: fstop@centurytel.net*  
 101 N. Sixth St., PO Box 400, Sarcouxie 64862  
 Telephone: (417) 548-3311 / FAX: (417) 548-3312  
 Publisher: Paul E. Donley & Katrina M. Keys  
 Editor: Paul E. Donley  
 W, Wed. (Rep.)

**Pineville****MCDONALD COUNTY PRESS**

*www.press-info.com*  
*Editorial Email: rpeck@nwaonline.net*  
 Hwy. 71, PO Box 266, Pineville 64856  
 Telephone: (417) 223-4675 / FAX: (417) 223-4049  
 Publisher: George Pogue  
 Editor: Rick Peck  
 W, Wed.

**Platte City****PLATTE COUNTY LANDMARK**

*www.plattecountylanmark.com*  
*Editorial Email: ivan@plattecountylanmark.com*  
 252 Main St., PO Box 410, Platte City 64079  
 Telephone: (816) 858-0363 / FAX: (816) 858-2313  
 Publisher: Ivan Foley  
 Editor: Ivan Foley  
 W, Wed. (Rep.)

**THE PLATTE COUNTY CITIZEN**

*www.plattecountycitizen.com*  
*Editorial Email: plattecitizen@kc.rr.com*  
 331 Main St., PO Box 888, Platte City 64079  
 Telephone: (816) 858-5154 / FAX: (816) 858-2154  
 Publisher: Lee Stubbs  
 Editor: Lee Stubbs  
 W, Wed. (Ind.)

**Plattsburg****CLINTON COUNTY LEADER**

*Editorial Email: leader@centurytel.net*  
 102 E. Maple, Plattsburg 64477  
 Telephone: (816) 539-2111 / FAX: (816) 539-3530  
 Publisher: Steve Tinnen  
 Editor: Becky Black  
 W, Thurs. (Dem.)

**Pleasant Hill****PLEASANT HILL TIMES**

*www.phtimes.net*  
*Editorial Email: phtimes@comcast.net*  
 126 First St., Pleasant Hill 64080  
 Telephone: (816) 540-3500 / FAX: (816) 987-5699  
 Publishers: Kirk and Jan Powell  
 Editors: Kirk and Jan Powell  
 W, Wed. (Dem.)

**Poplar Bluff****DAILY AMERICAN REPUBLIC**

*www.darnews.com*  
 208 Poplar St., PO Box 7, Poplar Bluff 63901  
 Telephone: (573) 785-1414 / FAX: (573) 785-2706  
 Publisher: Don Schrieber  
 Editor: Stan Berry  
 D, (ex. Sat.) (Ind.)

**Portageville****PORTAGEVILLE MISSOURIAN NEWS**

*Editorial Email: sseal@dddnews.com*  
 413 E. Main, PO Box 456, Portageville 63873  
 Telephone: (573) 379-5355 / FAX: (573) 379-5488  
 Publisher: Bud Hunt  
 General Manager: H. Scott Seal  
 W, Thurs. (Rep.)

**Potosi****THE INDEPENDENT-JOURNAL**

*Editorial Email: theij@misn.com*  
 119 E. High St., PO Box 340, Potosi 63664  
 Telephone: (573) 438-5141 / FAX: (573) 438-4472  
 Publishers: Neil and Kris Richards  
 Editor: Neil Richards  
 W, Thurs. (Ind.)

**Princeton****PRINCETON POST-TELEGRAPH**

*Editorial Email: posttele@grm.net*  
 704 Main St., PO Box 286, Princeton 64673  
 Telephone: (660) 748-3266 / FAX: (660) 748-3267

Publisher: Preston Cole  
Editor: Preston Cole  
W, Thurs. (Rep.)

## Puxico

### PUXICO PRESS

*Editorial Email:* [puxpress@sbcglobal.net](mailto:puxpress@sbcglobal.net)  
141 S. E.L. Hawk St., PO Box 277, Puxico 63960  
Telephone: (573) 222-3243 / FAX: (573) 222-6327  
Publisher: Don Schrieber  
Editor: Sarabeth Jones  
W, Wed. (Ind.)

## Queen City

### SCHUYLER COUNTY TIMES

*Editorial Email:* [news@sctimes.us](mailto:news@sctimes.us)  
RR 1, Box 171B, Queen City 63561  
Telephone: (660) 457-8555 / FAX: (660) 457-8556  
Publisher and Editor: Lorraine Austin  
W, Thurs. (Ind.)

## Raymore

### THE JOURNAL

[www.journalnewsnet.com](http://www.journalnewsnet.com)  
*Editorial Email:* [thejournal@sbcglobal.net](mailto:thejournal@sbcglobal.net)  
108 N. Madison, PO Box 1391, Raymore 64083  
Telephone: (816) 322-6002 / FAX: (816) 322-6009  
Publisher: Dana Foley  
Editor: Dana Foley  
W, Thurs. (Ind.)

## Republic

### THE REPUBLIC MONITOR

[www.RepublicMoNews.com](http://www.RepublicMoNews.com)  
*Editorial Email:* [amyb@republicmonews.com](mailto:amyb@republicmonews.com)  
249 W. Hwy. 60, Republic 65738  
Telephone: (417) 732-2525 / FAX: (417) 732-2980  
Publisher: Dave Berry  
Editor: Amy Brant  
W, Wed. (Ind.)

## Rich Hill

### RICH HILL MINING REVIEW

*Editorial Email:* [sacosagenevs@centurytel.net](mailto:sacosagenevs@centurytel.net)  
602 E. Park, PO Box 49, Rich Hill 64779  
Telephone: (417) 395-4131 / FAX: (417) 646-8015  
Publisher: Michael Crawford  
Editor: Connie Pfeifer  
W, Fri. (Ind.)

## Richland

### RICHLAND MIRROR

[www.richlandmirror.com](http://www.richlandmirror.com)  
*Editorial Email:* [gwright@richlandmirror.com](mailto:gwright@richlandmirror.com)  
115 Chestnut, PO Box 757, Richland 65556  
Telephone: (573) 765-3391 / FAX: (573) 765-3235  
Publisher: Gail Wright  
Editor: Randy Scruggs  
W, Wed. (Ind.)

## Richmond

### THE DAILY NEWS

[www.richmond-dailynews.com](http://www.richmond-dailynews.com)  
*Editorial Email:* [editor@richmond-dailynews.com](mailto:editor@richmond-dailynews.com)  
204 W. N. Main, PO Box 100, Richmond 64085  
Telephone: (816) 776-5454 / FAX: (816) 470-6397  
Publisher: JoEllen Black  
Editor: JoEllen Black  
D, (ex. Sat. & Sun.) (Dem.)

## Rock Port

### ATCHISON COUNTY MAIL

[www.acmailnews.com](http://www.acmailnews.com)  
*Editorial Email:* [amail@rpt.coop](mailto:amail@rpt.coop)  
300 S. Main St., PO Box 40, Rock Port 64482  
Telephone: (660) 744-6245 / FAX: (660) 744-2645  
Publisher: William C. Farmer  
Editor: Michael P. Farmer  
W, Thurs. (Dem.)

## Rogersville

### SOUTH COUNTY MAIL

[www.southcountymail.com](http://www.southcountymail.com)  
*Editorial Email:* [alysas@cpimo.com](mailto:alysas@cpimo.com)  
111 Johnstown Dr., PO Box 677, Rogersville 65742  
Telephone: (417) 753-2800 / FAX: (417) 753-2792  
Publisher: Dave Berry  
Editor: Alyssa Spradlin  
W, Wed. (Ind.)

## Rolla

### ROLLA DAILY NEWS

[www.therolladailynews.com](http://www.therolladailynews.com)  
*Editorial Email:* [rdnnews@gmail.com](mailto:rdnnews@gmail.com)  
101 W. Seventh St., PO Box 808, Rolla 65401  
Telephone: (573) 364-2468 / FAX: (573) 341-2213  
Publisher: Floyd Jernigan  
Editor: Alan Gerstenecker  
D, (ex. Sun.) (Ind.)

## Salem

### THE SALEM NEWS

[www.thesalemnewsonline.com](http://www.thesalemnewsonline.com)  
*Editorial Email:* [salemnews@earthlink.net](mailto:salemnews@earthlink.net)  
500 N. Washington, PO Box 798, Salem 65560  
Telephone: (573) 729-4126 / FAX: (573) 729-4920  
Publisher: Donald Dodd  
Editor: Donald Dodd  
Semi-W, Tue. & Thur. (Ind.)

## Salisbury

### THE SALISBURY PRESS-SPECTATOR

*Editorial Email:* [ps@cvalley.net](mailto:ps@cvalley.net)  
111 S. Broadway, PO Box 313, Salisbury 65281  
Telephone: (660) 388-6131 / FAX: (660) 388-6688  
Publishers: Larry M. & Susan K. Baxley  
Editor: Susan K. Baxley  
W, Thurs. (Dem.)

## Sarcoxie

### THE SARCOXIE RECORD

*Editorial Email:* [fstopnews@centurytel.net](mailto:fstopnews@centurytel.net)  
101 N. Sixth St., PO Box 400, Sarcoxie 64862  
Telephone: (417) 548-3311 / FAX: (417) 548-3312  
Publishers: Paul E. Donley & Katrina M. Keys  
Editor: Paul E. Donley  
W, Wed. (Rep.)

## Savannah

### SAVANNAH REPORTER

*Editorial Email:* [editor@stjoelive.com](mailto:editor@stjoelive.com)  
107D E. Hwy. 71, PO Box 299, Savannah 64485  
Telephone: (816) 324-3149 / FAX: (816) 324-3632  
Publisher: Leslie Speckman  
Editor: Leslie Speckman  
W, Thurs. (Rep.)

## Sedalia

### NEWS JOURNAL

*Editorial Email:* [paperboy@sedalianewsjournal.com](mailto:paperboy@sedalianewsjournal.com)

404-406 S. Ohio St., PO Box 1086, Sedalia 65302  
Telephone: (660) 827-2425 / FAX: (660) 827-2427  
Publisher: Greg Melton  
Editor: Randy J. Kirby  
W, Thurs. (Rep.)

### SEDALIA DEMOCRAT

[www.sedaliademocrat.com](http://www.sedaliademocrat.com)  
*Editorial Email:* [news@sedaliademocrat.com](mailto:news@sedaliademocrat.com)  
700 S. Massachusetts St., PO Box 848, Sedalia 65301  
Telephone: (660) 826-1000 / FAX: (660) 826-2413  
Publisher: Dave Phillips  
Editor: Bob Satnan  
D (Dem.)

## Seneca

### SENECA NEWS-DISPATCH

[www.senecanewsdispatch.com](http://www.senecanewsdispatch.com)  
*Editorial Email:* [newsdis@netins.net](mailto:newsdis@netins.net)  
1103 Cherokee, PO Box 1110, Seneca 64865  
Telephone: (417) 776-2236 / FAX: (417) 776-2204  
Publisher: Diane Friend  
Editor: Diane Friend  
W, Thurs. (Ind.)

## Seymour

### WEBSTER COUNTY CITIZEN

[www.webstercountycitizen.com](http://www.webstercountycitizen.com)  
*Editorial Email:* [citizen@webstercountycitizen.com](mailto:citizen@webstercountycitizen.com)  
221 S. Commercial, PO Box 190, Seymour 65746  
Telephone: (417) 935-2257 / FAX: (417) 935-2487  
Publisher: Dan Wehmer  
Editor: Dan Wehmer  
W, Wed. (Rep.)

## Shelbina

### THE SHELBIANA DEMOCRAT

*Editorial Email:* [shelbina@centurytel.net](mailto:shelbina@centurytel.net)  
115 S. Center, Shelbina 63468  
Telephone: (573) 588-2133 / FAX: (573) 588-2134  
Publisher: Cele Gilbert  
Editor: Cele Gilbert  
W, Wed. (Dem.)

## Shelbyville

### SHELBY COUNTY HERALD

*Editorial Email:* [herald@centurytel.net](mailto:herald@centurytel.net)  
106 E. Main St., PO Box 225, Shelbyville 63469  
Telephone: (573) 633-2261 / FAX: (573) 633-2133  
Publisher: Dennis W. Williams  
Editor: Martha Jane East  
W, Wed. (Dem.)

## Sheridan

### SHERIDAN EXPRESS

*Editorial Email:* [summerflowers00@hotmail.com](mailto:summerflowers00@hotmail.com)  
106 N. Second, PO Box 136, Sheridan 64486  
Telephone: (660) 799-2699 / FAX: (206)-339-6720  
Publisher: Jesse Stark  
Editor: Jesse Stark  
W, Wed. (Dem.)

## Sikeston

### STANDARD-DEMOCRAT

[www.standard-democrat.com](http://www.standard-democrat.com)  
*Editorial Email:* [news@standard-democrat.com](mailto:news@standard-democrat.com)  
205 S. New Madrid, Sikeston 63801  
Telephone: (573) 471-1137 / FAX: (573) 471-6277  
COO: Don Culbertson  
General Manager: DeAnna Nelson  
Editor: Jill Bock  
D, (ex. Sat.) (Ind.)

## Slater

### SLATER MAIN ST. NEWS

*Editorial Email:* [slaternews@socket.net](mailto:slaternews@socket.net)  
222 N. Main St., Slater 65349  
Telephone: (660) 529-2249 / FAX: (660) 529-2474  
Publisher: Jean E. Black  
Editor: Jean E. Black  
W, Thurs. (Ind.)

## Smithville

### THE SMITHVILLE HERALD

[www.kcccommunitynews.com](http://www.kcccommunitynews.com)  
*Editorial Email:* [newsclerk@npgco.com](mailto:newsclerk@npgco.com)  
1001 S. Commercial Ave., PO Box 1076, Smithville 64089  
Telephone: (816) 389-6619 / FAX: (816) 414-3340  
Publisher: Matt Daugherty  
Managing Editor: Matt Daugherty  
W, Thurs. (NP)

## Springfield

### THE DAILY EVENTS

[www.thedailyevents.com](http://www.thedailyevents.com)  
*Editorial Email:* [editor@thedailyevents.com](mailto:editor@thedailyevents.com)  
310 W. Walnut St., Springfield 65801 / PO Box 1, Springfield 65801  
Telephone: (417) 866-1401 / FAX: (417) 866-1491  
Publisher: Jeff Schrag  
Editor: Wendy Behlke-Greyowl  
D, (ex. Sat. & Sun.) (Rep.)

### NEWS-LEADER

[www.news-leader.com](http://www.news-leader.com)  
*Editorial Email:* [dwyatt@news-leader.com](mailto:dwyatt@news-leader.com)  
651 Boonville Ave., Springfield 65806  
Telephone: (417) 836-1109 / FAX: (417) 836-1147  
Publisher: Thomas A. Bookstaver  
Editor: Don Wyatt  
D (Ind.)

### SPRINGFIELD BUSINESS JOURNAL

[www.sbj.net](http://www.sbj.net)  
*Editorial Email:* [eolson@sbj.net](mailto:eolson@sbj.net)  
313 Park Central W., PO Box 1365, Springfield 65806  
Telephone: (417) 831-3238 / FAX: (417) 831-5478  
Publisher: Dianne Elizabeth Osis  
Editor: Eric Olson  
W, Mon. (Ind.)

## Ste. Genevieve

### STE. GENEVIEVE HERALD

[www.stegenherald.com](http://www.stegenherald.com)  
*Editorial Email:* [jrissover@stegenherald.com](mailto:jrissover@stegenherald.com)  
330 Market St., PO Box 447, Ste. Genevieve 63670  
Telephone: (573) 883-2222 / FAX: (573) 883-2833  
Publisher: Robert J. Burr  
Editor: B. Jean Rissover  
W, Wed. (Ind.)

## St. Charles

### ST. CHARLES COUNTY BUSINESS RECORD

[www.sccbr.com](http://www.sccbr.com)  
*Editorial Email:* [richardjackoway@molawyersmedia.com](mailto:richardjackoway@molawyersmedia.com)  
1475 Fairgrounds Rd., Ste. 126, St. Charles 63301  
Telephone: (636)-949-6928 / FAX: (636)-949-6973  
Publisher: S. Richard Gard Jr.  
Editor: Richard Jackoway  
D (Ind.)

## St. Clair

### ST. CLAIR MISSOURIAN

[www.emissourian.com](http://www.emissourian.com)

*Editorial Email:* [maggier@missourian.com](mailto:maggier@missourian.com)  
565 S. Main St., St. Clair 63077  
Telephone: (636) 239-7701 / FAX: (636) 629-2810  
Publisher: William L. Miller Sr.  
Editor: Maggie Rotermund  
Semi-W, Wed. & Weekend (Ind.)

## St. James

### ST. JAMES LEADER-JOURNAL

*Editorial Email:* [leaderjournal@charter.net](mailto:leaderjournal@charter.net)  
125 W. Springfield St., St. James 65559  
Telephone: (573) 265-3321 / FAX: (573) 341-2213  
Publisher: Floyd Jerigan  
Editor: Kathleen Meyer  
W, Wed. (Ind.)

## St. Joseph

### THE ST. JOSEPH TELEGRAPH

*www.stjtelegraph.org*  
*Editorial Email:* [info@stjtelegraph.com](mailto:info@stjtelegraph.com)  
3609 Faraon, PO Box 216, St. Joseph 64506  
Telephone: (816) 248-1866  
Publisher: Mike A. Bozarth  
Editor: Mike A. Bozarth  
W, Thurs. (Lib.)

### ST. JOSEPH NEWS-PRESS

*www.stjoenews.net*  
825 Edmond St., St. Joseph 64501 / PO Box 29, St. Joseph 64502  
Telephone: (816) 271-8500 / FAX: (816) 271-8692  
Publisher: David R. Bradley Jr.  
Editor: David R. Bradley Jr.  
D (Ind.)

### CALL NEWSPAPERS

*www.callnewspapers.com*  
Concord Call • Oakville Call • SunCrest Call • Green Park Call • Mail Call  
*Editorial Email:* [news1@callnewspapers.com](mailto:news1@callnewspapers.com)  
9977 LinFerry Dr., St. Louis 63123  
Telephone: (314) 843-0102 / FAX: (314) 843-0508  
Publisher: Deborah Baker  
Editor: Mike Anthony  
W, Thur. (Ind.)

## St. Louis

### COMMUNITY NEWS

*www.mycnews.com*  
St. Louis County • St. Charles County  
*Editorial Email:* [cnews@centurytel.net](mailto:cnews@centurytel.net)  
2139 Bryan Valley Commercial Dr., O'Fallon 63366  
Telephone: (636) 379-1775 / FAX: (636) 379-1632  
Publisher: Robert J. Huneke Jr.  
Editor: Robert J. Huneke Jr.  
W, Wed. (Ind.)

### THE COUNTIAN

*Editorial Email:* [richardjackoway@molawyersmedia.com](mailto:richardjackoway@molawyersmedia.com)  
7777 Bonhomme Ave., Ste. 1205, Clayton 63105  
Telephone: (314) 727-6111 / FAX: (314) 727-7407  
Publisher: S. Richard Gard Jr.  
Editor: Rick Jackoway  
D (Ind.)

### MISSOURI LAWYERS WEEKLY

*www.mo.lawyersweekly.com*  
*Editorial Email:* [amyburdge@mo.lawyersweekly.com](mailto:amyburdge@mo.lawyersweekly.com)  
319 N. Fourth St., Fifth Fl., St. Louis 63102  
Telephone: (314) 421-1880 / FAX: (314) 421-0436  
Publisher: S. Richard Gard Jr.  
Editor: Richard Jackoway  
W, Mon. (Ind.)

## ST. LOUIS AMERICAN

*www.stlamerican.com*  
*Editorial Email:* [cking@stlamerican.com](mailto:cking@stlamerican.com)  
4242 Lindell Blvd., St. Louis 63108  
Telephone: (314) 533-8000 / FAX: (314) 533-2332  
Publisher: Donald Suggs  
Editor: Chris King  
W, Thurs. (Dem.)

## ST. LOUIS BUSINESS JOURNAL

*www.stlouis.bizjournals.com*  
*Editorial Email:* [tmiller@bizjournals.com](mailto:tmiller@bizjournals.com)  
815 Olive St., Ste. 100, St. Louis 63101  
Telephone: (314) 421-6200 / FAX: (314) 621-5031  
Publisher: Ellen Sherberg  
Editor: Patricia Miller  
W, Fri. (Ind.)

## ST. LOUIS DAILY RECORD

*www.thedailyrecord.com*  
*Editorial Email:* [richardjackoway@molawyersmedia.com](mailto:richardjackoway@molawyersmedia.com)  
319 N. Fourth St., Fifth Fl., St. Louis 63102  
Telephone: (314) 421-1880 / FAX: (314) 421-0436  
Publisher: S. Richard Gard Jr.  
Editor: Richard Jackoway  
D (Ind.)

## ST. LOUIS / SOUTHERN ILLINOIS LABOR TRIBUNE

*www.labortribune.com*  
*Editorial Email:* [dspitzer@labortribune.com](mailto:dspitzer@labortribune.com)  
505 S. Ewing Ave., St. Louis 63103  
Telephone: (314) 535-9660 / FAX: (314) 535-9013  
Publisher: Edward M. Finkelstein  
W, Thurs. (D)

## ST. LOUIS POST-DISPATCH

*www.stltoday.com*  
*Editorial Email:* [metro@Post-dispatch.com](mailto:metro@Post-dispatch.com)  
900 N. Tucker Blvd., St. Louis 63101  
Telephone: (314) 340-8000  
FAX News: (314) 340-3050 / FAX Advertising: (314) 340-3140 / FAX Classified: (314) 340-8664  
Publisher: Kevin D. Mowbray  
Editor: Arnie Robbins  
D (Ind.)

## ST. LOUIS RIVERFRONT TIMES

*www.riverfronttimes.com*  
*Editorial Email:* [feedback@riverfronttimes.com](mailto:feedback@riverfronttimes.com)  
6358 Delmar Blvd., Ste. 200, St. Louis 63130  
Telephone: (314) 754-5966 / FAX: (314) 754-5955  
General Manager: Jeff Keller  
Editor: Tom Finkel  
W, Thurs. (Ind.)

## WEBSTER-KIRKWOOD TIMES & SOUTH COUNTY TIMES

*www.timesnewspapers.com*  
*Editorial Email:* [newsroom@timesnewspapers.com](mailto:newsroom@timesnewspapers.com)  
122 W. Lockwood Ave., Second Fl., St. Louis 63119  
Telephone: (314) 968-2699 / FAX: (314) 968-2961  
Publisher: Dwight Bitikofer  
Editor: Don Corrigan  
W, Fri. (Ind.)

## SUBURBAN JOURNALS OF GREATER ST. LOUIS

*suburbanjournals.stltoday.com*  
*Editorial Email:* [dbundy@yourjournal.com](mailto:dbundy@yourjournal.com)  
14522 S. Outer 40, Town & Country 63017  
Telephone: (314) 821-1110 / FAX: (314) 821-0745  
W, Wed., Sun. (Ind.)

### West County Sunday Journal

### S. Sunday Journal

### N. County Journal

### Jefferson County Sunday Journal, W, Wed.

### Jefferson County Journal

## Meramec Journal

### News Democrat Journal

### North County Journal N.W. Edition

### Oakville/Mehlville Journal

### S. Sunday Journal

### S. County Journal

### S. Side Journal

### S. West City Journal

### S. West County Journal

### Warrenton Journal

### Chesterfield Journal

### Mid County Journal

### Press Journal

### Tri County Journal

### Kirkwood-Webster Journal

### West County Journal, Semi-W, Sun. & Wed.

### O'Fallon Journal

### St. Charles Journal

### St. Peters Journal

### Wentzville Journal, W, Fri.

### Journal Weekend

## St. Robert

### THE PULASKI COUNTY DEMOCRAT

*www.pulaskicountydemocrat.com*  
*Editorial Email:* [gwright@richlandmirror.com](mailto:gwright@richlandmirror.com)  
115 Chestnut St., PO Box 757, Richland 65556  
Telephone: (573) 765-3391 / FAX: (573) 765-3235  
Publisher: Gail Wright  
Editor: Steve Smith  
W, Fri. (Dem.)

## Steele

### THE STEELE ENTERPRISE

*www.steelemoenterprise.com*  
*Editorial Email:* [homenews@sheltonbbs.com](mailto:homenews@sheltonbbs.com)  
227 W. Main St., PO Box 60, Steele 63877  
Telephone: (573) 695-3415 / FAX: (573) 695-2114  
Publisher: David Tennyson  
Editor: Lisa Rhoades  
W, Thurs. (Dem.)

## Steelville

### STEELVILLE STAR-CRAWFORD MIRROR

*www.steelvillestar.com*  
*Editorial Email:* [stvlstar@misn.com](mailto:stvlstar@misn.com)  
108 W. Main St., PO Box BG, Steelville 65565  
Telephone: (573) 775-5454 / FAX: (573) 775-2668  
Publisher: Rob Viehman  
Editor: Ava Viehman  
W, Wed. (Ind.)

## Stockton

### CEDAR COUNTY REPUBLICAN

*www.cedarrepublican.com*  
*Editorial Email:* [marilyne@cedarrepublican.com](mailto:marilyne@cedarrepublican.com)  
#26 Public Sq., PO Box 1018, Stockton 65785  
Telephone: (417) 276-4211 / FAX: (417) 276-5760  
Publisher: Dave Berry  
Editor: Marilyn Ellis  
W, Wed. (Ind.)

## Stover

### MORGAN COUNTY PRESS

*www.vpi-newspapers.com*  
*Editorial Email:* [press@vernonpublishing.com](mailto:press@vernonpublishing.com)  
201 N. Maple St., PO Box 130, Stover 65078  
Telephone: (573) 377-4616 / FAX: (573) 377-4512  
Publishers: Dane & Sharene Vernon  
Editor: Connie Viebrock  
W, Wed. (Rep.)

## Sullivan

### SULLIVAN INDEPENDENT NEWS

*www.sullivannews.com*  
*Editorial Email:* [nuz4u@fidnet.com](mailto:nuz4u@fidnet.com)  
411 Scottsdale, PO Box 268, Sullivan 63080  
Telephone: (573) 468-6511 / FAX: (573) 468-4046  
Publisher: Kathleen Manion  
Editor: Kathleen Manion  
W, Wed. (Ind.)

## Summersville

### THE SUMMERSVILLE BEACON

*www.summersvillebeacon.com*  
*Editorial Email:* [sbeaconnews@centurytel.net](mailto:sbeaconnews@centurytel.net)  
205 Richards Ave., PO Box 272, Summersville 65571  
Telephone: (417) 932-4700 / FAX: (417) 932-4707  
Publisher: Sharon Vaughn  
Editor: Sharon Vaughn  
W, Wed. (Ind.)

## Sweet Springs

### SWEET SPRINGS HERALD

*Editorial Email:* [ssherald@embarqmail.com](mailto:ssherald@embarqmail.com)  
238 W. Main St., Sweet Springs 65351  
Telephone: (660) 335-6366 / FAX: (660) 335-6962  
Publisher: Kathy Dohrman  
Editor: Kathy Dohrman  
W, Wed. (Dem.)

## Tarkio

### THE TARKIO AVALANCHE

*www.avalanche-forum.com*  
*Editorial Email:* [avalanche@rpt.coop](mailto:avalanche@rpt.coop)  
521 Main St., PO Box 278, Tarkio 64491  
Telephone: (660) 736-4111 / FAX: (660) 736-5700  
Publishers: Will & Joy Johnson  
W, Thurs. (Ind.)

## Thayer

### SOUTH MISSOURIAN NEWS

*www.southmissouriannews.com*  
*Editorial Email:* [news@areavidenews.com](mailto:news@areavidenews.com)  
109 Chestnut St., Thayer 65791  
Telephone: (417) 264-3085 / FAX: (417) 264-3814  
Publisher: Janie Flynn  
Editor: Erma Harris  
W, Thurs. (Ind.)

## Tipton

### THE TIPTON TIMES

*www.vpi-newspapers.com*  
*Editorial Email:* [times@vernonpublishing.com](mailto:times@vernonpublishing.com)  
113 E. Morgan St., PO Box U, Tipton 65081  
Telephone: (660) 433-5721 / FAX: (660) 433-2222  
Publishers: Dane & Sharene Vernon  
Editor: Becky Holloway  
W, Thurs. (Dem.)

## Trenton

### TRENTON REPUBLICAN-TIMES

*www.republican-times.com*  
*Editorial Email:* [rtimes@lyn.net](mailto:rtimes@lyn.net)  
122 E. Eighth St., PO Box 548, Trenton 64683  
Telephone: (660) 359-2212 / FAX: (660) 359-4414  
Publisher: Wendell J. Lenhart  
Editor: Diane Lowery  
D, (ex. Sat. & Sun.) (Ind.)

## Troy

### TROY FREE PRESS

*www.lincolncountyjournal.com*

*Editorial Email:* [lcjeditor@alwayson-line.net](mailto:lcjeditor@alwayson-line.net)  
20 Business Park Dr., Troy 63379  
Telephone: (636) 528-9550 / FAX: (636) 528-6694  
Publisher: Pat Whiteside  
Editor: Bob Simmons  
W, Wed. (Rep.)

#### THE LINCOLN COUNTY JOURNAL

*www.lincolncountyjournal.com*  
*Editorial Email:* [lcjeditor@alwayson-line.net](mailto:lcjeditor@alwayson-line.net)  
20 Business Park Dr., Troy 63379  
Telephone: (636) 528-9550 / FAX: (636) 528-6694  
Publisher: Pat Whiteside  
Editor: Bob Simmons  
W, Tues. (Rep.)

#### Tuscumbia

##### MILLER COUNTY AUTOGRAM-SENTINEL

*www.vpi-newspapers.com*  
*Editorial Email:* [autogram-sentinel@vernonpublishing.com](mailto:autogram-sentinel@vernonpublishing.com)  
415 S. Maple, PO Box 315, Eldon 65026  
Telephone: (573) 392-5658 / FAX: (573) 392-7755  
Publishers: Trevor Vernon  
Editor: Ginny Duffield  
W, Thurs. (Rep.)

#### Union

##### UNION MISSOURIAN

*www.emissourian.com*  
*Editorial Email:* [jonesg@emissourian.com](mailto:jonesg@emissourian.com)  
312 E. Locust, Union 63084  
Telephone: (636) 583-7701 / FAX: (636) 583-5298  
Publisher: William L. Miller Sr.  
Editor: Gregg Jones  
Semi-W, Wed. & Weekend (Ind.)

#### Unionville

##### THE UNIONVILLE REPUBLICAN

*unionvillerepublican.com*  
*Editorial Email:* [urep@nemr.net](mailto:urep@nemr.net)  
111 S. 16th St., PO Box 365, Unionville 63565  
Telephone: (660) 947-2222 / FAX: (660) 947-2223  
Publishers: Ron and Teresa Kinzler  
Editors: Ron and Teresa Kinzler  
W, Wed. (Ind.)

#### Van Buren

##### THE CURRENT LOCAL

*Editorial Email:* [currentlocal@semo.net](mailto:currentlocal@semo.net)  
511 Main St., PO Box 100, Van Buren 63965  
Telephone: (573) 323-4515 / FAX: (573) 323-4515  
Publishers: Alan Turley  
Editor: Steve Turley  
W, Thurs. (Dem.)

#### Vandalia

##### THE VANDALIA LEADER

*www.vandalialeader.com*  
*Editorial Email:* [tvlgemgr@lcs.net](mailto:tvlgemgr@lcs.net)  
108 W. State St., PO Box 239, Vandalia 63382  
Telephone: (573) 594-2222 / FAX: (573) 594-6741  
Publishers: Walt Gilbert & Ron Schott  
Editor: Ron Schott  
W, Wed. (Ind.)

#### Versailles

##### VERSAILLES LEADER-STATESMAN

*www.vpi-newspapers.com*  
*Editorial Email:* [leader-statesman@vernonpublishing.com](mailto:leader-statesman@vernonpublishing.com)

104 W. Jasper St., PO Box 348, Versailles 65084  
Telephone: (573) 378-5441 / FAX: (573) 378-4292  
Publishers: Dane & Sharene Vernon  
Editor: Bryan Jones  
W, Thurs. (Dem.)

#### Viburnum

##### QUAD COUNTY STAR

*Editorial Email:* [dickens@misn.com](mailto:dickens@misn.com)  
3 Dickens Bldg., PO Box 347, Viburnum 65566  
Telephone: (573) 244-5206 / FAX: (573) 244-5207  
Publisher: Gary R. Dickens  
Editor: Marlene Dickens  
W, Wed. (Ind.)

#### Vienna

##### MARIES COUNTY GAZETTE

*Editorial Email:* [kjl@socket.net](mailto:kjl@socket.net)  
218 S. Main, PO Box 202, Vienna 65582  
Telephone: (573) 859-3328 / FAX: (573) 859-6274  
Publisher: Kurt J. Lewis  
Editor: Laura Schiermeier  
W, Wed. (Dem.)

#### Warrensburg

##### THE DAILY STAR-JOURNAL

*Editorial Email:* [dsjnews@npgco.com](mailto:dsjnews@npgco.com)  
135 E. Market St., PO Box 68, Warrensburg 64093  
Telephone: (660) 747-8123 / FAX: (660) 747-8741  
Publisher: William James  
Editor: Jack Miles  
D, (ex. Sat. & Sun.) (Ind.)

#### Warrenton

##### WARREN COUNTY RECORD

*Editorial Email:* [recnews@centurytel.net](mailto:recnews@centurytel.net)  
103 E. Booneslick, Warrenton 63383  
Telephone: (636) 456-6397 / FAX: (636) 456-6150  
Publisher: William L. Miller Jr.  
Editor: Tim Schmidt  
W, Thurs. (Ind.)

#### Warsaw

##### BENTON COUNTY ENTERPRISE

*www.bentoncountyenterprise.com*  
*Editorial Email:* [jamesmahlon@hotmail.com](mailto:jamesmahlon@hotmail.com)  
107 E. Main St., PO Box 128, Warsaw 65355  
Telephone: (660) 438-6312 / FAX: (660) 438-3464  
W, Thurs. (Dem.)

#### Washington

##### WASHINGTON MISSOURIAN

*www.emissourian.com*  
*Editorial Email:* [washnews@emissourian.com](mailto:washnews@emissourian.com)  
14 W. Main St., PO Box 336, Washington 63090  
Telephone: (636) 239-7701 / FAX: (636) 239-0915  
Publisher: William L. Miller Sr.  
Editor: William L. Miller Sr.  
Semi-W., Wed. & Weekend (Ind.)

#### Waynesville

##### DAILY GUIDE

*www.waynesvilledailyguide.com*  
*Editorial Email:* [editor@waynesvilledailyguide.com](mailto:editor@waynesvilledailyguide.com)  
108 Holly Dr., PO Box 578, Waynesville 65583  
Telephone: (573) 336-3711 / FAX: (573) 341-2213  
Publisher: Floyd Jernigan  
Editor: Allisa Martin  
D, (ex. Sun. & Mon.) (Ind.)

#### Webb City

##### WEBB CITY SENTINEL

*Editorial Email:* [news@webbcity.net](mailto:news@webbcity.net)  
8 S. Main St., PO Box 150, Webb City 64870  
Telephone: (417) 673-2421 / FAX: (417) 886-8892  
Publishers: Bob Foos & Merle Lortz  
Editor: Bob Foos  
W, Fri. (Ind.)

#### Wellsville

##### WELLSVILLE OPTIC-NEWS

*Editorial Email:* [opticnews@socket.net](mailto:opticnews@socket.net)  
123 W. Hudson St., PO Box 73, Wellsville 63384  
Telephone: (573) 684-2929 / FAX: (573) 684-2929  
Publisher: John P. Fisher Jr.  
Editor: Gay Hagan Donaldson  
W, Wed. (Rep.)

#### West Plains

##### WEST PLAINS DAILY QUILL

*www.home.centurytel.net/westplainsdailyquill*  
*Editorial Email:* [wpqnews@centurytel.net](mailto:wpqnews@centurytel.net)  
125 Jefferson St., PO Box 110, West Plains 65775  
Telephone: (417) 256-9191 / FAX: (417) 256-9196  
Publisher: Frank L. Martin III  
Editor: Frank L. Martin III  
D, (ex. Sat. & Sun.) (Dem.)

#### Weston

##### THE WESTON CHRONICLE

*www.plattechronicle.com*  
*Editorial Email:* [wcnews@embarqmail.com](mailto:wcnews@embarqmail.com)  
18275 Hwy. 45 N., PO Box 6, Weston 64098  
Telephone: (816) 640-2251 / FAX: (816) 386-2251  
Publishers: Jim and Beth McPherson  
Editor: Beth McPherson  
W, Wed. (Dem.)

#### Willard

##### WILLARD CROSS COUNTRY TIMES

*www.crosscountrytimes.com*  
*Editorial Email:* [editor@crosscountrytimes.com](mailto:editor@crosscountrytimes.com)  
PO Box 216, Willard 65781  
Telephone: (417) 751-2214 / FAX: (417) 751-3499  
Publisher: Laura Scott  
Editor: Laura Scott  
W, Wed. (Dem.)

#### Willow Springs

##### HOWELL COUNTY NEWS

*www.howellcountynews.com*  
*Editorial Email:* [editor@howellcountynews.com](mailto:editor@howellcountynews.com)  
125 E. Main St., PO Box 249, Willow Springs 65793  
Telephone: (417) 469-1167 / FAX: (417) 469-1521  
Publisher: Kim Wehmer  
Editor: Kim Wehmer  
W, Wed. (Rep.)

#### Windsor

##### THE WINDSOR REVIEW

*Editorial Email:* [news@ovpinc.com](mailto:news@ovpinc.com)  
205 S. Main, PO Box 23, Windsor 65360  
Telephone: (660) 647-2121 / FAX: (660) 647-2122  
Publisher: Frank Mercer  
Editor: Colby Gordon  
W, Thurs. (Rep.)



# Missouri Broadcasters

## Missouri Broadcasters Association

1025 Northeast Dr., Jefferson City 65109  
Telephone: (573) 636-6692 / FAX: (573) 634-8258  
[www.mbaweb.org](http://www.mbaweb.org)  
Email: [mba@mbaweb.org](mailto:mba@mbaweb.org)

The first radio stations to begin operations in Missouri were KMBC-AM (now KMBZ) in Kansas City and WEW-AM in St. Louis. Both signed on the air in 1921. In the following years, the number of radio operations steadily increased as the first FM stations began broadcasting in 1948. Today, we have approximately 250 radio stations serving listeners in Missouri.

Television broadcasting began in 1947 when KSD-TV (now KSDK) in St. Louis signed on the air, followed in 1949 by WDAF-TV in Kansas City. Federal policy suspended the granting of any further licenses until 1953. Shortly after licensing resumed, many additional television stations began operations. There are now approximately 45 commercial and public television stations broadcasting a variety of news, information and entertainment programs each day.

The Missouri Broadcasters Association (MBA) was formed August 15, 1948, in Kansas City. Missouri was the second state to have a full-time broadcast association. North Carolina's association was formed earlier that same year. From its offices in Jefferson City, the MBA works for the broadcasters of Missouri, as well as allied organizations, to provide a variety of services.

The MBA is governed by a four-person executive committee and an eight-person board of directors representing radio and television broadcasters. Board members are elected for two-year terms and may seek re-election for one additional term. In addition, there are four standing committees, each responsible for a specific area of service. There are a total of 42 members serving on these committees. The committees have three roles: to represent member interests in state and federal legislative and regulatory processes; maintain the MBA office as a resource center for training, revenue expansion, cost control and information; and encourage the highest standards in broadcasting.

Since 1968, the Missouri Broadcasters Association has maintained a communications center on the first floor of the State Capitol. These facilities are available to radio and television broadcasters to aid in their coverage of state news. These facilities are also available to state officials and

legislators for the recording of information to be sent to radio and television stations in Missouri. Currently, plans are being made to update this facility with the latest technology to better serve these purposes.

### Executive Committee, 2009–2010

**Chair:** Mike Harbit, KNEM/KNMO, Nevada;  
**Chair-Elect:** Richard Trautschold, Midwest Family, Springfield;  
**Treasurer:** Mike Smythe, KFVS-TV/WQWQ-TV, Cape Girardeau;  
**Immediate Past Chair:** Mike Meara, KSDK-TV, St. Louis;  
**President/CEO:** Donald J. Hicks, Jefferson City, Email: dhicks@mbaweb.org;  
**Assistant to the President:** Mandi Heiland, Jefferson City, Email: mandi@mbaweb.org.

### Board of Directors

**District I—Radio:** Dennis Lamme, Clear Channel Radio, St. Louis;  
**District I—TV:** Spencer Koch, KTVI-TV/KPLR-TV, St. Louis;  
**District II—Radio:** Dave Alpert, Entercom Communications, Mission, KS;  
**District II—TV:** Craig Allison, KSHB-TV/KMCI-TV, Kansas City;  
**District III:** John Caran, KZWV/FM, Lake of the Ozarks;  
**District IV:** Gary Exline, Eagle Communications, St. Joseph;  
**District V:** Danny Thomas, KOAM-TV, Joplin;  
**District VI:** Mark Gordon, KOLR-TV/KSFX-TV, Springfield;  
**District VII:** Rick Lambert, Withers Broadcasting, Cape Girardeau;  
**Associate Member:** Mark Sableman, Thompson Coburn, St. Louis.



DONALD J. HICKS  
 President/CEO  
 Missouri Broadcasters Association

### Bethany

**KAAN/AM/FM**  
 870 khz. / 95.5 mhz.  
 Format: Country / Dial Global (Simulcast)  
 Address: PO Box 447, 1212 S. 25th St., Bethany 64424  
 Telephone: (660) 425-6380 / FAX: (660) 425-8148  
[www.regionalradio.com](http://www.regionalradio.com)  
 Corporate: GoodRadio.TV, LLC  
 General Manager / General Sales Manager: Doug Schmitz

### Bolivar

**KYOO/AM/FM**  
 1200 khz. / 99.1 mhz.  
 Format: Local Programs / Sporting News / News (Simulcast)  
 Address: 205 N. Pike, Bolivar 65613  
 Telephone: (417) 326-5257 / FAX: (417) 326-5900  
[www.kyooradio.com](http://www.kyooradio.com)  
 Corporate: KYOO, Inc.  
 General Manager / Public Affairs Director / News Director: Stephen Paris

### Boonville

**KWRT/AM**  
 1370 khz.  
 Format: Classic Country / Dial Global  
 Address: 1600 Radio Hill Rd., Boonville 65233  
 Telephone: (660) 882-6686 / FAX: (660) 882-6688  
[www.1370kwrt.com](http://www.1370kwrt.com)  
 Corporate: Big Country of Missouri Inc.  
 General / Operations / Program / Production Manager: Matt Billings

### KWJK/FM

93.1 mhz.  
 Format: Jack / Dial Global  
 Address: 1600 Radio Hill Rd., Boonville 65233  
 Telephone: (660) 882-6686 / FAX: (660) 882-6688  
[www.931jack.fm](http://www.931jack.fm)  
 Corporate: Bitter Sweet Broadcasting  
 General / Operations / Program / Production Manager: Matt Billings

### Branson

**KBCV/AM**  
 1570 khz.  
 Format: Christian Talk  
 Address: 10550 Barkley, Overland Park, KS 66212  
 Telephone: (913) 642-7770 / FAX: (913) 642-1319  
[www.bottradionetnetwork.com](http://www.bottradionetnetwork.com)  
 Corporate: Bott Radio Network  
 General Manager: Trace Thurlby

### KBPB/FM

91.9 mhz.  
 Format: Country Gospel / Contemporary Christian News / Public Affairs / Inspirational

Address: 10795 N. Hwy. 65, Harrison, AR 72662  
 Telephone: (314) 881-3200 / FAX: (314) 421-1102  
[www.hereshelpnetwork.org](http://www.hereshelpnetwork.org)  
 Corporate: New Life Evangelistic Center, Inc.  
 President / General Manager: Larry Rice

### KOMC/AM/FM - KRZK/FM

1220 khz. / 100.1 mhz. / 106.3 mhz.  
 Format: Southern Gospel / Adult Standards / Country  
 Address: 202 Courtney St., Branson 65616  
 Telephone: (417) 334-6003 / FAX: (417) 334-7141  
[www.hometowndailynews.com](http://www.hometowndailynews.com)  
 Corporate: KOMC-KRZK Radio, LLC  
 General Manager: Scottie Earls

### KSMS/FM

90.5 mhz.  
 Format: NPR / News / Classical Music  
 Address: 901 S. National, Springfield 65897  
 Telephone: (417) 836-5878 / FAX: (417) 836-5889  
[www.ksmu.org](http://www.ksmu.org)  
 Corporate: Missouri State University  
 General Manager: Tammy Wiley

### Brookfield

**KFMZ/KZBK**  
 1470 khz. / 96.9 mhz.  
 Format: Hot AC (Simulcast)  
 Address: 107 S. Main, Brookfield 64628  
 Telephone: (660) 258-3383 / FAX: (660) 258-7307  
[www.bestbroadcastgroup.com](http://www.bestbroadcastgroup.com) / [www.kzbradio.com](http://www.kzbradio.com)  
 Corporate: Best Broadcast Group  
 General / Station Manager: Dale Palmer

### Butler

**KMAM/KMOE**  
 1530 khz. / 92.1 mhz  
 Format: Country (Simulcast)  
 Address: 800 E. Nursery St., Butler 64730  
 Telephone: (660) 679-4191 / FAX: (660) 679-4193  
 Corporate: Bates County Broadcasting Corp.  
 President / General / Station Manager: Melody Thornton

### Cabool

**KOZX/FM**  
 98.1 mhz.  
 Format: Rock / Classic Rock  
 Address: 800 N. Hubbard St., Mountain Grove 65711  
 Telephone: (417) 926-4650 / FAX: (417) 926-7604  
 Corporate: Ozark Media  
 General Manager: Keith Stephenson

### California

**KRL/AM**  
 1420 khz.  
 Format: Country / ABC  
 Address: PO Box 307, 100-A E. Buchanan, California 65018  
 Telephone: (573) 796-3139 / FAX: (573) 796-4131  
 Corporate: Moniteau Communications, Inc.  
 President / General Manager: Jeffrey G. Shackelford

### Cameron

**KMRN/KKWK**  
 1360 khz. / 100.1 mhz.  
 Format: Classic Country / Dial – Classic Hits / Dial  
 Address: PO Box 643, 607 E. Platte Clay Way, Cameron 64429  
 Telephone: (816) 632-6661 / FAX: (816) 632-1334  
[www.regionalradio.com](http://www.regionalradio.com)  
 Corporate: GoodRadio.TV  
 General / General Sales Manager: Doug Schmitz

### Cape Girardeau

**KAPE/KJXX/KGMO/KREZ/WKIB/KYRX**  
 1550 khz. / 1170 khz. / 100.7 mhz. / 104.7 mhz. / 96.5 mhz. / 97.3 mhz.  
 Format: AM-News / Talk - Christian FM-Classic Rock - AC - Hot AC - Oldies  
 Address: PO Box 558, Cape Girardeau 63702 or 901 S. Kingshighway, Cape Girardeau 63702  
 Telephone: (573) 339-7000 / FAX: (573) 651-4100  
 Corporate: Withers Broadcasting of Missouri, LLC  
 General Manager: Rick Lambert

### KCGQ/FM

99.3 mhz.  
 Format: Rock  
 Address: 324 Broadway, Cape Girardeau 63701  
 Telephone: (573) 335-8291 / FAX: (573) 335-4806  
[www.realrock993.com](http://www.realrock993.com)  
 Corporate: Mississippi River Radio  
 General Manager: Scott Richards

### KDMC/FM

103.7 mhz.  
 Southeast Missouri State University  
 Format: Alternative Rock / Hip Hop  
 Address: Department of Communications, 107 Grauel MS 2750, Cape Girardeau 63701  
 Telephone: (573) 651-2126 / FAX: (573) 651-5967  
[www.semo.edu/kdmc](http://www.semo.edu/kdmc)  
 General Manager: Dr. Bruce Mims

### KEZS/FM

102.9 mhz.  
 Format: Country  
 Address: 324 Broadway, Cape Girardeau 63701  
 Telephone: (573) 335-8291 / FAX: (573) 335-4806  
[www.k103.com](http://www.k103.com)  
 Corporate: Mississippi River Radio  
 General Manager: Scott Richards

### KGIR/KMAL

1220 khz. / 1470 khz.  
 Format: ESPN Sports  
 Address: 324 Broadway, Cape Girardeau 63701  
 Telephone: (573) 335-8291 / FAX: (573) 335-4806  
[www.kgir.com](http://www.kgir.com) or [www.1470kmal.com](http://www.1470kmal.com)  
 Corporate: Mississippi River Radio  
 General Manager: Scott Richards

### KGKS/FM

93.9 mhz.  
 Format: Hot AC  
 Address: 324 Broadway, Cape Girardeau 63701  
 Telephone: (573) 335-8291 / FAX: (573) 335-4806  
[www.939kiss.com](http://www.939kiss.com)  
 Corporate: Mississippi River Radio  
 General Manager: Scott Richards

### KLSC/FM

92.9 mhz.  
 Format: Classic Hits  
 Address: 324 Broadway, Cape Girardeau 63701  
 Telephone: (573) 335-8291 / FAX: (573) 335-4806  
[www.929theriver.com](http://www.929theriver.com)  
 Corporate: Mississippi River Radio  
 General Manager: Scott Richards

### KRCU/KSEF

Southeast Missouri State University  
 90.9 mhz. / 88.9 mhz. (Simulcast)  
 Format: NPR News/Classical  
 Address: One University Plaza, MS0300, Cape Girardeau 63701  
 Telephone: (573) 651-5070 / FAX: (573) 651-5071  
[www.krcu.org](http://www.krcu.org)  
 General Manager: Danny Woods

### KSIM/AM

1400 khz.  
 Format: News / Talk  
 Address: 324 Broadway, Cape Girardeau 63701



# Broadcast Stations

## Radio stations in Missouri

### Aurora

**KSWM/KQMO**  
 940 khz. / 97.7 mhz.  
 Format: News / Talk / CNN / Regional Mexican  
 Address: 126 S. Jefferson, Aurora 65605  
 Telephone: (417) 678-0416 / FAX: (417) 678-4111  
[www.radiotalon.com](http://www.radiotalon.com)  
 Corporate: Falcon Broadcasting  
 General Manager / Station Manager: Bill Lewis

Telephone: (573) 335-8291 / FAX: (573) 335-4806  
www.1400ksim.com

Corporate: Mississippi River Radio  
General Manager: Scott Richards

**KWKZ/FM**

106.1 mhz.  
Format: Country  
Address: 753 Enterprise St., Cape Girardeau 63703  
Telephone: (573) 334-7800 / FAX: (573) 334-7440  
www.kwkz.com  
Corporate: Anderson Broadcasting Company, Inc.  
President / General / Station Manager: Bill Anderson

**KZIM/AM**

960 khz.  
Format: News / Talk  
Address: 324 Broadway, Cape Girardeau 63701  
Telephone: (573) 335-8291 / FAX: (573) 335-4806  
www.960kzim.com  
Corporate: Mississippi River Radio  
General Manager: Scott Richards

**Carrollton****KAOL/KMZU**

1430 khz. / 100.7 mhz.  
Format: Country / Agriculture (Simulcast)  
Address: 102 N. Mason St., Carrollton 64633  
Telephone: (660) 542-0404 / FAX: (660) 542-3152  
www.kmzu.com  
Corporate: Kanza, Inc.  
General / Station Manager / National Sales Manager:  
Miles Carter

**Caruthersville****KCRV/AM/FM**

1370 khz. / 105.1 mhz.  
Format: Classic Country / Oldies Radio  
Address: PO Box 909, 717 State Hwy. 84, Caruthersville  
63830  
Telephone: (573) 333-1370 / FAX: (573) 333-1371  
www.kcvradio.com  
Corporate: Pollack Broadcasting Company  
General Manager: Perry Jones  
Operations / Program / Traffic Manager: Monte Lyons

**Cedar Hill****KNLH/FM**

89.5 mhz.  
Format: Country Gospel / Contemporary Christian News  
/ Public Affairs / Inspirational  
Address: 5091 Tower Rd., House Springs 63051  
Telephone: (314) 881-3200 / FAX: (314) 436-2434  
www.hereshelpnetwork.org  
Corporate: New Life Evangelistic Center, Inc.  
President / General Manager: Larry Rice

**Centralia****KMFC/FM**

92.1 mhz.  
Format: Contemporary Christian  
Address: PO Box 26, 1249 E. Hwy. 22, Centralia 65240  
Telephone: (573) 682-5525 / FAX: (573) 682-2744  
www.kmfc.com  
Corporate: The Clair Group dba KMFC Radio  
General Manager: Jerry Clair

**Chillicothe****KCHI/AM/FM**

1010 khz. / 98.5 mhz.  
Format: Classic Hits (Simulcast)  
Address: PO Box 227, 421 Washington, Chillicothe  
64601  
Telephone: (660) 646-4173 / FAX: (660) 646-2868  
www.kchi.com  
Corporate: Leatherman Communications, Inc.  
President / General Manager: Dan Leatherman

**KULH/FM**

105.9 mhz.  
Format: Christian  
Address: 802 Calhoun, Chillicothe 64601  
Telephone: (660) 646-2255 / FAX: (660) 646-2242  
www.1059thewave.com  
General / Station / Operations Manager: Ean Leppin

**Clinton****KDKD/AM/FM**

1280 khz. / 95.3 mhz.  
Format: Oldies - New Country / NASCAR  
Address: PO Box 448, 2201 N. Antioch Rd., Clinton  
64735  
Telephone: (660) 885-6141 / FAX: (660) 885-4801  
www.mykdkd.com  
Corporate: GoodRadio.TV  
General Manager / General / Local / National Sales  
Manager: Bob May

**Columbia****KBBM/FM**

100.1 mhz.  
Format: Active Rock  
Address: 503 Old Hwy. 63 N., Columbia 65201  
Telephone: (573) 449-4141 / FAX: (573) 449-7770  
www.buzz.fm  
Corporate: Cumulus Media, Inc.  
General Manager / Station Manager: John Walker

**KBIA/FM**

91.3 mhz.  
Format: NPR  
Address: 409 Jesse Hall, Columbia 65211  
Telephone: (573) 882-3431 / FAX: (573) 882-2636  
www.kbia.org  
General Manager: Dr. Michael W. Dunn

**KBXR/FM**

102.3 mhz.  
Format: Adult Album Alternative  
Address: 503 Old Hwy. 63 N., Columbia 65201  
Telephone: (573) 449-4141 / FAX: (573) 449-7770  
www.bxr.com  
Corporate: Cumulus Media, Inc.  
General / Station Manager: John Walker

**KCLR/FM**

99.3 mhz.  
Format: Country  
Address: 3215 LeMone Industrial Blvd., Columbia  
65201  
Telephone: (573) 875-1099 / FAX: (573) 875-2439  
www.clear99.com  
Corporate: Zimmer Radio of Mid-MO, Inc.  
General Manager: Carla Leible

**KCMQ/FM**

96.7 mhz.  
Format: Classic Rock  
Address: 3215 LeMone Industrial Blvd., Columbia  
65201  
Telephone: (573) 875-1099 / FAX: (573) 875-2439  
www.kcmq.com  
Corporate: Zimmer Radio of Mid-MO, Inc.  
General Manager: Carla Leible

**KCOU/FM**

88.1 mhz.  
University of Missouri  
Format: College Music  
Address: A022 Brady Commons, Columbia 65211  
Telephone: (573) 882-3780 / FAX: (573) 884-7348  
www.kcou.com  
General Manager: John Dobson

**KFRU/AM**

1400 khz.  
Format: News Talk  
Address: 503 Old Hwy. 63 N., Columbia 65201

Telephone: (573) 449-4141 / FAX: (573) 449-7770  
www.kfru.com

Corporate: Cumulus Media, Inc.  
General / Station Manager: John Walker

**KOQL/FM**

106.1 mhz.  
Format: Rhythmic CHR / Dance  
Address: 932 Old Hwy. 63 N., Columbia 65201  
Telephone: (573) 449-4141 / FAX: (573) 449-7770  
www.kfru.com  
Corporate: Cumulus Media, Inc.  
General / Station Manager: John Walker

**KPLA/FM**

101.5 mhz.  
Format: Adult Contemporary  
Address: 503 Old Hwy. 63 N., Columbia 65201  
Telephone: (573) 449-4141 / FAX: (573) 449-7770  
www.kfru.com  
Corporate: Cumulus Media, Inc.  
General / Station Manager: John Walker

**KSSZ/FM**

93.9 mhz.  
Format: News / Talk / ABC  
Address: 3215 LeMone Industrial Blvd., Columbia  
65201  
Telephone: (573) 875-1099 / FAX: (573) 875-2439  
www.theeagle939.com  
Corporate: Zimmer Radio of Mid-MO, Inc.  
General Manager: Carla Leible

**KTGR/AM**

1580 khz.  
Format: Sports  
Address: 3215 LeMone Industrial Blvd., Columbia  
65201  
Telephone: (573) 875-1099 / FAX: (573) 875-2439  
www.theeagle939.com  
Corporate: Zimmer Radio of Mid-MO, Inc.  
General Manager: Carla Leible

**KTXV/FM**

106.9 mhz.  
Format: #1 Hit Music  
Address: 3215 LeMone Industrial Blvd., Columbia  
65201  
Telephone: (573) 875-1099 / FAX: (573) 875-2439  
www.y107.com  
Email: y107@zrgmail.com  
Corporate: Zimmer Radio of Mid-MO, Inc.  
General Manager: Carla Leible

**KWWC/FM**

90.5 mhz.  
Stephens College  
Format: Jazz / Eclectic  
Address: Campus Box 2114, 1200 E. Broadway; Colum-  
bia 65215  
Email: sweet@stephens.edu  
Telephone: (573) 876-7297 / FAX: (573) 876-2330  
Station Manager: Jonna Wiseman  
Operations Manager / Chief Engineer: Max Ornels

**Cuba****KNLQ/FM**

91.9 mhz.  
Format: Country Gospel / Contemporary Christian /  
News / Public Affairs / Inspirational  
Address: 15 Shady Oak Ln., Cuba 65453  
Telephone: (314) 881-3200 / FAX: (314) 436-2434  
www.hereshelpnetwork.org  
Corporate: New Life Evangelistic Center, Inc.  
President / General Manager: Larry Rice

**Dexter****KDEX/AM/FM**

1590 khz. / 102.3 mhz.  
Format: Country / ABC / Premiere Jones Radio (Simul-  
cast)

Address: 20487 State Hwy. 114 E., Dexter 63841  
Telephone: (573) 624-3545 / FAX: (573) 624-9926  
www.kdexfm.com  
Corporate: Dexter Broadcasting, Inc.  
President / General Manager / Local Sales Manager:  
Walt Turner

**Doniphan****KDFN/KOEA**

1500 khz. / 97.5 mhz.  
Format: Oldies / Classic Country  
Address: 932 County Rd. 448; Poplar Bluff 63901  
Telephone: (573) 996-3124 / FAX: (573) 996-5328  
www.foxradionetwork.com  
Corporate: Fox Radio Network  
General Manager: Steven Fuchs

**El Dorado Springs****KESM/AM/FM**

1580 khz. / 105.5 mhz.  
Format: Country - Country/AC  
Address: 200 Radio Ln., El Dorado Springs 64744  
Telephone: (417) 876-2741 / FAX: (417) 876-2743  
www.kesmradio.com  
Corporate: Wildwood Communications, Inc.  
President / General Manager: Donald L. Kohn

**Ellington****KAUL/FM**

106.7 mhz.  
Format: Country Gospel / Contemporary Christian News  
/ Public Affairs / Inspirational  
Address: Rt. 1, Box 92, Van Buren 63965  
Telephone: (573) 323-8595 / FAX: (573) 323-8041  
www.hereshelpnetwork.org  
Corporate: New Life Evangelistic Center, Inc.  
Station Manager: James Shackelford

**Farmington****KREI/KTJJ**

800 khz. / 98.5 mhz.  
Format: News / Talk / ABC - Country / ABC  
Address: PO Box 461, 1401 KREI Blvd., Farmington  
63640  
Telephone: (573) 756-6476 / FAX: (573) 756-1110  
www.krei.com / www.j98.com  
Corporate: GoodRadio.TV  
General Manager: Richard Womack

**KYLS/AM/FM - KTNX/FM**

1450 khz. / 95.9 mhz. / 103.9 mhz.  
Format: ESPN Sports / Today's Country / CHR  
Address: 900 E. Karsh Blvd., Farmington 63640  
Telephone: (573) 701-9590 / FAX: (573) 701-9696  
www.froggy96.com  
Corporate: Southern Star Broadcasting Missouri, LLC  
General Manager: Joel Jordan

**Fayette****KCMC/AM**

Central Methodist University  
570 khz.  
Format: Top 40  
Address: 411 CMC Sq., Fayette 65248-1198  
Telephone: (660) 248-3391  
Corporate: Central Methodist University  
Faculty Advisor: Jeff Porsche

**Festus****KJFF/AM**

1400 khz.  
Format: News / Talk  
Address: PO Box 368, 1026 Scenic Dr., Festus 63028

Telephone: (636) 937-7642 / FAX: (636) 937-3636  
[www.kjff.com](http://www.kjff.com)  
 Corporate: Good Radio.TV  
 General Manager: Richard Womack

## Fulton

**KFAL/KKCA**  
 900 khz. / 100.5 mhz.  
 Format: Country / Oldies  
 Address: 1805 Westminster, Fulton 65251  
 Telephone: (573) 642-3341 / FAX: (573) 642-3343  
 Corporate: Zimmer Radio of Mid-MO, Inc.  
 General Manager: Carla Leible

## Gravois Mills

**KCRL/FM**  
 90.3 mhz.  
 Translators: 98.7 mhz. / 105.7 mhz. / 105.1 mhz. / 104.7 mhz.  
 Format: Christian  
 Address: 10550 Barkley, Overland Park, KS 66212  
 Telephone: (913) 642-7770 / FAX: (913) 642-1319  
[www.bottradiationetwork.com](http://www.bottradiationetwork.com)  
*Email: comments@bottradiationetwork.com*  
 Corporate: Bott Radio Network  
 General Manager: Trace Thurlby

## Hannibal/Quincy

**KGRC/FM**  
 92.9 mhz.  
 Format: Hot AC  
 Address: 329 Maine, Quincy, IL 62301  
 Telephone: (217) 224-4102 / FAX: (217) 224-4133  
[www.real929.com](http://www.real929.com)  
 Corporate: Staradio Corporation  
 General Manager: Mike Moyers

**KHMO/KICK/KRRY/WLIQ**  
 1070 khz. / 97.9 mhz. / 100.9 mhz. / 1530 khz.  
 Format: News / Talk / Sports / Hot Country / Hot AC / Soft Rock  
 Address: PO Box 711, 119 N. Third, Hannibal 63401  
 Telephone: (573) 221-3450 / FAX: (573) 221-5331  
 Corporate: Double O Missouri Corporation  
 General Manager: Ed Foxall

**KZZK/FM**  
 105.9 mhz.  
 Format: New Rock  
 Address: 329 Maine, Quincy, IL 62301  
 Telephone: (217) 224-4102 / FAX: (217) 224-4133  
[www.kzzk.com](http://www.kzzk.com)  
 Corporate: Staradio Corporation  
 General Manager: Mike Moyers

**WCOY/FM**  
 99.5 mhz.  
 Format: Country  
 Address: 329 Maine, Quincy, IL 62301  
 Telephone: (217) 224-4102 / FAX: (217) 224-4133  
[www.wcoy.com](http://www.wcoy.com)  
 Corporate: Staradio Corporation  
 General Manager: Mike Moyers

**WTAD/WQCY**  
 930 khz. / 103.9 mhz.  
 Format: News / Talk / Classic Rock / Blues  
 Address: 329 Maine, Quincy, IL 62301  
 Telephone: (217) 224-4102 / FAX: (217) 224-4133  
[www.wtad.com](http://www.wtad.com) / [www.1039thefox.com](http://www.1039thefox.com)  
 Corporate: Staradio Corporation  
 General Manager: Mike Moyers

## Hannibal/Quincy/Keokuk

**WGEM AM/FM**  
 1440 khz. / 105.1mhz.  
 Format: Sports / ESPN - News/ABC

Address: 513 Hampshire St., Quincy, IL 62301  
 Telephone: (217) 228-6600 / FAX: (217) 228-6670  
[www.wgem.com](http://www.wgem.com)  
 Corporate: Quincy Newspapers Inc.  
 Station Manager: Carlos Fernandez

## Hollister

**KTRI/FM**  
 95.9 mhz.  
 Format: Branson Info/Talk  
 Address: 118 State Dr., Hollister 65672  
 Telephone: (417) 332-1099 / FAX: (417) 339-4072  
 Corporate: Thirteen Forty productions, Inc.  
 General / Operations / Business / Office Manager: Larry Pittman

## Jefferson City

**KATI/FM**  
 94.3 mhz.  
 Format: Country  
 Address: 3109 S. Ten Mile Dr., Jefferson City 65109  
 Telephone: (573) 893-5696 / FAX: (573) 893-4137  
[www.kat943.com](http://www.kat943.com)  
 Corporate: Zimmer Radio of Mid-MO, Inc.  
 General Manager: Carla Leible

**KJLU/FM**  
 88.9 mhz.  
 Format: Jazz  
 Address: PO Box 29, Jefferson City 65102 or Lincoln University, 1004 E. Dunklin St., Jefferson City 65101  
 Telephone: (573) 681-5301 / FAX: (573) 681-5299  
 General Manager: Mike Downey

**KJMO/FM**  
 97.5 mhz.  
 Format: Oldies  
 Address: 3605 Country Club Dr., Jefferson City 65109  
 Telephone: (573) 893-5100 / FAX: (573) 893-8330  
[www.kjmo.com](http://www.kjmo.com)  
 Corporate: Cumulus Media, Inc.  
 General / Station Manager: John Walker

**KLIK/AM**  
 1240 khz.  
 Format: News / Talk  
 Address: 3605 Country Club Dr., Jefferson City 65109  
 Telephone: (573) 893-5100 / FAX: (573) 893-8330  
 Corporate: Cumulus Media, Inc.  
 General / Station Manager: John Walker

**KMCV/FM**  
 89.9 mhz. / 1590 khz., Rolla / 106.3 mhz., Rolla / 104.3 mhz., Cuba  
 Format: Religious Talk  
 Address: 10550 Barkley, Overland Park, KS 66212  
 Telephone: (913) 642-7770 / FAX: (913) 642-1319  
[www.bottradiationetwork.com](http://www.bottradiationetwork.com)  
 Corporate: Bott Radio Network  
 General Manager: Trace Thurlby

**KWOS/AM**  
 950 khz.  
 Format: News / Talk  
 Address: 3109 S. Ten Mile Dr., Jefferson City 65109  
 Telephone: (573) 893-5696 / FAX: (573) 593-4137  
[www.kwos.com](http://www.kwos.com)  
 Corporate: Zimmer Radio of Mid-MO, Inc.  
 General Manager: Carla Leible

**KZJF/FM**  
 104.1 mhz.  
 Format: Country  
 Address: 3605 Country Club Dr., Jefferson City 65109  
 Telephone: (573) 893-5100 / FAX: (573) 893-8330  
[www.jeffcountry.com](http://www.jeffcountry.com)  
 Corporate: Cumulus Media, Inc.  
 General / Station Manager: John Walker

## Joplin

**KBTN/FM**  
 99.7 mhz.  
 Format: Classic Country  
 Address: 2510 W. 20th, Joplin 64804  
 Telephone: (417) 781-1313 / FAX: (417) 781-1316  
[www.997kbtn.com](http://www.997kbtn.com)  
 Corporate: FFD Holdings 1, Inc.  
 Operations Manager: Warren McDonald

**KCAR/FM**  
 104.3 mhz.  
 Format: Oldies  
 Address: 2510 W. 20th, Joplin 64804  
 Telephone: (417) 781-1313 / FAX: (417) 781-1316  
[www.cool1043.com](http://www.cool1043.com)  
 Corporate: FFD Holdings 1, Inc.  
 Operations Manager: Warren McDonald

**KDMO/KMXL**  
 1490 khz. / 95.1 mhz.  
 Format: Nostalgia / Adult Hits  
 Address: PO Box 426 or 221 E. Fourth, Carthage 64836  
 Telephone: (417) 358-2648 / FAX: (417) 358-1278  
[www.951mikefm.com](http://www.951mikefm.com)  
 Corporate: Carthage Broadcasting Company, Inc.  
 Station / General / National Sales Manager: Ron Petersen Jr.

**KIXQ/FM**  
 102.5 mhz.  
 Format: Country  
 Address: 2702 E. 32nd St., Joplin 64804  
 Telephone: (417) 624-1025 / FAX: (417) 781-6842  
 Corporate: Zimmer Radio, Inc.  
 General Manager: Larry Boyd

**KJMK/FM**  
 93.9 mhz.  
 Format: Adult Contemporary  
 Address: 2702 E. 32nd St., Joplin 64804  
 Telephone: (417) 624-1025 / FAX: (417) 781-6842  
 Corporate: Zimmer Radio, Inc.  
 General Manager: Larry Boyd

**KJML/FM**  
 107.1 mhz.  
 Format: Active Rock  
 Address: 2510 W. 20th, Joplin 64804  
 Telephone: (417) 781-1313 / FAX: (417) 781-1316  
[www.rock1071.com](http://www.rock1071.com)  
 Corporate: FFD Holdings 1, Inc.  
 Operations Manager: Warren McDonald

**KKLL/AM**  
 1100 khz.  
 Format: Country Gospel / Contemporary Christian / News / Public Affairs  
 Address: 831 Moffet, Joplin 64801  
 Telephone: (417) 781-1100 / FAX: (417) 781-1100  
 Corporate: New Life Evangelistic, Inc.  
 President / General Manager: Larry Rice

**KMOQ/FM**  
 105.3 mhz.  
 Format: CHR  
 Address: 2510 W. 20th, Joplin 64804  
 Telephone: (417) 781-1313 / FAX: (417) 781-1316  
[www.Q1053.com](http://www.Q1053.com)  
 Corporate: FFD Holdings 1, Inc.  
 General Manager: Warren McDonald  
 Program Manager: Ben McCarty

**KOBC/FM**  
 90.7 mhz.  
 Format: Contemporary Christian  
 Addresses: 2711 Peace Church Ave., Joplin 64801  
 Telephone: (417) 781-6401 / FAX: (417) 782-1841  
[www.kobc.org](http://www.kobc.org)  
 Corporate: EMF Broadcasting  
 General Manager: Rob Kime  
 Program Manager: Lisa Davis

**KQYS/AM**  
 1420 khz.  
 Format: Talk  
 Address: 2510 W. 20th, Joplin 64804  
 Telephone: (417) 781-1313 / FAX: (417) 781-1316  
 Corporate: FFD Holdings 1, Inc.  
 Operations Manager: Warren McDonald

**KQYX/AM**  
 1420 khz.  
 Format: News / Talk  
 Address: 2510 W. 20th, Joplin 64804  
 Telephone: (417) 781-1313 / FAX: (417) 781-1316  
 Corporate: FFD Holdings 1, Inc.  
 Operations Manager: Warren McDonald

**KSYN/FM**  
 92.5 mhz.  
 Format: CHR Top 40  
 Address: 2702 E. 32nd St., Joplin 64804  
 Telephone: (417) 624-1025 / FAX: (417) 781-6842  
 Corporate: Zimmer Radio, Inc.  
 General Manager: Larry Boyd

**KXDG/FM**  
 97.9 mhz.  
 Format: Classic Rock  
 Address: 2702 E. 32nd St.; Joplin 64804  
 Telephone: (417) 624-1025 / FAX: (417) 781-6842  
 Corporate: Zimmer Radio, Inc.  
 General Manager: Larry Boyd

**KXMS/FM**  
 88.7 mhz.  
 Missouri Southern State University  
 Format: Classical / BSN  
 Address: 3950 E. Newman Rd., Missouri Southern State University, Joplin 64801  
 Telephone: (417) 625-9678  
 General Manager: Jeff Skibbe

**KZRG/AM**  
 1310 khz.  
 Format: News Talk  
 Address: 2702 E. 32nd St., Joplin 64804  
 Telephone: (417) 624-1025 / FAX: (417) 781-6842  
 Corporate: Zimmer Radio, Inc.  
 General Manager: Larry Boyd

**KZYM/AM**  
 1230 khz.  
 Format: ESPN Radio  
 Address: 2702 E. 32nd St., Joplin 64804  
 Telephone: (417) 624-1025 / FAX: (417) 781-6842  
 Corporate: Zimmer Radio, Inc.  
 General Manager: Larry Boyd

## Kansas City

**KBEQ/FM**  
 104.3 mhz.  
 Format: Country  
 Address: 508 Westport Rd., Ste. 202, Kansas City 64111  
 Telephone: (816) 753-4000 / FAX: (816) 753-4045  
[www.q104kc.com](http://www.q104kc.com)  
 Corporate: Wilks Broadcasting  
 General Manager: Mike Rowen

**KBLV/FM**  
 99.7 mhz.  
 Format: Classic Rock  
 Address: 7000 Squibb Rd., Mission, KS 66219  
 Telephone: (913) 744-3600 / FAX: (913) 744-3700  
[www.entercom.com](http://www.entercom.com)  
 Corporate: Entercom Communications Corp.  
 General Manager: David Alpert

**KCCV/AM/FM**  
 760 khz. / 92.3 mhz.  
 Format: Religious Talk  
 Address: 10550 Barkley, Overland Park, KS 66212  
 Telephone: (913) 642-7770 / FAX: (913) 642-1319  
[www.bottradiationetwork.com](http://www.bottradiationetwork.com)  
 Corporate: Bott Radio Network  
 General Manager: Trace Thurlby



**KCFX/FM**  
101.1 mhz.  
Format: Classic Rock  
Address: 5800 Foxridge Dr. #600, Mission, KS 66202  
Telephone: (913) 514-3000 / FAX: (913) 514-3002  
[www.cumulus.com](http://www.cumulus.com) / [www.101thefox.net](http://www.101thefox.net)  
Corporate: Cumulus Media, Inc.  
Market Manager: Donna Baker

**KCHZ/FM**  
95.7 mhz.  
Format: Rhythmic AC  
Address: 5800 Foxridge Dr. #600, Mission, KS 66202  
Telephone: (913) 514-3000 / FAX: (913) 514-3002  
[www.cumulus.com](http://www.cumulus.com) / [www.957thevibe.com](http://www.957thevibe.com)  
Corporate: Cumulus Media, Inc.  
Market Manager: Donna Baker

**KCJK/FM**  
105.1 mhz.  
Format: AC  
Address: 5800 Foxridge Dr. #600; Mission, KS 66202  
Telephone: (913) 514-3000 / FAX: (913) 514-3002  
[www.cumulus.com](http://www.cumulus.com) / [www.1051jackfm.com](http://www.1051jackfm.com)  
Corporate: Cumulus Media, Inc.  
Market Manager: Donna Baker

**KCKC/FM**  
102.1 mhz.  
Format: AC  
Address: 508 Westport Rd., Ste. 202; Kansas City 64111  
Telephone: (816) 753-4000 / FAX: (816) 753-4045  
[www.star1021.com](http://www.star1021.com)  
Corporate: Wilks Broadcasting  
General Manager: Mike Rowen

**KCMO/AM**  
710 khz.  
Format: News / Talk  
Address: 5800 Foxridge Dr. #600; Mission, KS 66202  
Telephone: (913) 514-3000 / FAX: (913) 514-3002  
[www.cumulus.com](http://www.cumulus.com)  
Corporate: Cumulus Media, Inc.  
Market Manager: Donna Baker

**KCMO/FM**  
94.9 mhz.  
Format: Greatest Hits  
Address: 5800 Foxridge Dr. #600, Mission, KS 66202  
Telephone: (913) 514-3000 / FAX: (913) 514-3002  
[www.cumulus.com](http://www.cumulus.com) / [www.949kcmo.com](http://www.949kcmo.com)  
Corporate: Cumulus Media, Inc.  
Market Manager: Donna Baker

**KCSP/AM**  
610 khz.  
Format: Sports Talk  
Address: 7000 Squibb Rd., Mission, KS 66219  
Telephone: (913) 744-3600 / FAX: (913) 744-3700  
[www.entercom.com](http://www.entercom.com)  
Corporate: Entercom Communications Corp.  
Market Manager: Dave Alpert

**KCTE/AM**  
1510 khz.  
Format: News / Talk  
Address: 6721 W. 121st St., Overland Park, KS 66209  
Telephone: (913) 344-1500 / FAX: (913) 344-1599  
[www.1510.com](http://www.1510.com)  
Corporate: Union Broadcasting, Inc.  
President / General Manager: Chad Boeger

**KCUR/FM**  
89.3 mhz.  
Format: Public Radio  
Address: 4825 Troost, Kansas City 64114  
Telephone: (816) 235-1551 / FAX: (816) 235-2864  
[www.kcur.org](http://www.kcur.org)  
Corporate: University of Missouri-Kansas City  
General Manager: Patricia D. Cahill

**KCWJ/AM**  
1030 khz.  
Format: Religious

Address: 4240 Blueridge Blvd., Ste. 530, Kansas City 64133  
Telephone: (816) 313-0049 / FAX: (816) 313-1036  
[www.kcwj.org](http://www.kcwj.org)  
Corporate: Christian Broadcasting Associates  
General Manager: Ken Ball

**KCZZ/KDTD**  
1480 khz. / 1340 khz.  
Format: Latin Pop / Variety / Regional Mexican  
Address: 1701 S. 55th St., Kansas City 66106  
Telephone: (913) 287-1480 / FAX: (913) 287-5881  
[www.laplaya1480.com](http://www.laplaya1480.com) / [www.lagrand1340kc.com](http://www.lagrand1340kc.com)  
Corporate: Reyes Media Group, Inc.  
General Manager: Ed Reyes

**KKFF/FM**  
94.1 mhz.  
Format: Country  
Address: 508 Westport Rd., Ste. 202, Kansas City 64111  
Telephone: (816) 753-4000 / FAX: (816) 753-4045  
[www.kkff.com](http://www.kkff.com)  
Corporate: Wilks Broadcasting  
General / Sales Manager: Mike Rowen

**KKFI/FM**  
90.1 mhz.  
Format: Community / Jazz / Blues  
Address: 3901 Main St., Kansas City 64171  
Telephone: (816) 931-3122 / FAX: (816) 931-7078  
[www.kkfi.org](http://www.kkfi.org)  
Corporate: Mid-Coast Radio Project, Inc.  
Station Manager: Richard Pirodsky

**KKLO/AM**  
14.10 khz.  
Format: Country Gospel / Contemp Christian / News / Public Affairs / Inspirational  
Address: 481 Muncie Rd., Leavenworth, KS 66048  
Telephone: (913) 351-1410 / FAX: (913) 351-1420  
[www.hereshelpnetwork.com](http://www.hereshelpnetwork.com)  
Corporate: New Life Evangelistic Center, Inc.  
President / General Manager: Larry Rice

**KLJC/FM**  
88.5 mhz.  
Format: Contemporary Christian  
Address: 15800 Calvary Rd., Kansas City 64147  
Telephone: (816) 331-8700 / FAX: (816) 331-3497  
[www.calvary885.com](http://www.calvary885.com)  
Corporate: Calvary Bible College  
President / General Manager: Dr. Elwood Chipchase  
Station Manager: Wayne Geiger

**KMBZ/AM**  
980 khz.  
Format: News / Talk  
Address: 7000 Squibb Rd., Mission, KS 66219  
Telephone: (913) 744-3600 / FAX: (913) 744-3700  
[www.entercom.com](http://www.entercom.com)  
Corporate: Entercom Communications Corp.  
Market Manager: David Alpert

**KMJK/FM**  
107.3 mhz.  
Format: Urban AC  
Address: 5800 Foxridge Dr. #600, Mission, KS 66202  
Telephone: (913) 514-3000 / FAX: (913) 514-3002  
[www.cumulus.com](http://www.cumulus.com) / [www.magic1073.com](http://www.magic1073.com)  
Corporate: Cumulus Media, Inc.  
Market Manager: Donna Baker

**KMXV/FM**  
93.3 mhz.  
Format: Top 40  
Address: 508 Westport Rd., Ste. 202, Kansas City 64111  
Telephone: (816) 753-4000 / FAX: (816) 753-4045  
[www.mix93.com](http://www.mix93.com)  
Corporate: Wilks Broadcasting  
General Manager: Mike Rowen

**KPRT/KPRS**  
1590 khz. / 103.3 mhz.  
Format: Gospel / Urban  
Address: 11131 Colorado Ave., Kansas City 64137

Telephone: (816) 763-2040 / FAX: (816) 966-1055  
[www.kprs.com](http://www.kprs.com)  
Corporate: Carter Broadcast Group, Inc.  
President / General Manager: Michael Carter

**KQRC/FM**  
98.9 mhz.  
Format: Active Rock  
Address: 7000 Squibb Rd., Mission, KS 66219  
Telephone: (913) 744-3600 / FAX: (913) 744-3700  
[www.entercom.com](http://www.entercom.com)  
Corporate: Entercom Communications Corp.  
General Manager: David Alpert

**KRBZ/FM**  
96.5 mhz.  
Format: Alternative  
Address: 7000 Squibb Rd., Mission, KS 66202  
Telephone: (913) 744-3600 / FAX: (913) 744-3700  
[www.entercom.com](http://www.entercom.com)  
Corporate: Entercom Communications Corp.  
General Manager: David Alpert

**KUDL/FM**  
98.1 mhz.  
Format: Adult Contemporary  
Address: 7000 Squibb Rd., Mission, KS 66219  
Telephone: (913) 744-3600 / FAX: (913) 744-3700  
[www.entercom.com](http://www.entercom.com)  
Corporate: Entercom Communications Corp.  
General Manager: Herndon Hasty

**KXTR/AM**  
1660 khz.  
Format: Classical  
Address: 7000 Squibb Rd., Mission, KS 66219  
Telephone: (913) 744-3600 / FAX: (913) 744-3700  
[www.entercom.com](http://www.entercom.com)  
Corporate: Entercom Communications Corp.  
General Manager: Herndon Hasty

**WDAF/FM**  
106.5 mhz.  
Format: Country Superstation  
Address: 7000 Squibb Rd., Mission, KS 66219  
Telephone: (913) 744-3600 / FAX: (913) 744-3700  
[www.entercom.com](http://www.entercom.com)  
Corporate: Entercom Communications Corp.  
General Manager: Herndon Hasty  
Operations Manager: Thom McGinty

**WHB/AM**  
810 khz.  
Format: Sports  
Address: 6721 W. 121st St., Overland Park, KS 66209  
Telephone: (913) 344-1500 / FAX: (913) 314-1599  
[www.810whb.com](http://www.810whb.com)  
Corporate: Union Broadcasting, Inc.  
President / General Manager: Chad Boeger

**Kennett**  
**KBOA/AM/FM - KTMO/FM**  
1540 khz. / 105.5 mhz. / 106.5 mhz.  
Format: CNN News / Adult Standards / Country  
Address: PO Box 509; 1303 Southwest Dr., Kennett 63857  
Telephone: (573) 888-4616 / FAX: (573) 888-4890  
[www.semoradio.com](http://www.semoradio.com)  
Corporate: Pollack Broadcasting Company  
General Manager: Perry Jones

**KOTC/AM - KXOQ/FM**  
830 khz. / 104.3 mhz.  
Format: AM Talk / FM Classic Rock  
Address: 932 County Rd. 448, Poplar Bluff 63901  
Telephone: (573) 888-9878 / FAX: (573) 888-8878  
[www.foxradionetwork.com](http://www.foxradionetwork.com)  
Corporate: Fox Radio Network  
General Manager: Steven Fuchs

**Kirksville**  
**KIRX/AM**  
1450 khz.  
Format: Oldies / News Talk  
Address: PO Box 130, 1308 N. Baltimore, Kirksville 63501  
Telephone: (660) 665-9841 / FAX: (660) 665-0711  
[www.1450kix.com](http://www.1450kix.com)  
Corporate: KIRX, Inc.  
General Manager: Steven Lloyd

**KLTE/FM**  
107.9 mhz.  
Format: Bott Radio Network  
Address: 3 Crown Dr., Ste. 100, Kirksville 63501  
Telephone: (913) 642-7770 / FAX: (913) 642-1319  
[www.bottradionet.com](http://www.bottradionet.com)  
Corporate: Bott Radio Network  
General / Local Sales Manager: Paul Shipman

**KRXL/FM**  
94.5 mhz.  
Format: Classic Rock  
Address: PO Box 130, 1308 N. Baltimore, Kirksville 63501  
Telephone: (660) 665-9841 / FAX: (660) 665-0711  
[www.945thex.com](http://www.945thex.com)  
Corporate: KIRX, Inc.  
General Manager: Steven Lloyd

**KTRM/FM**  
88.7 mhz.  
Truman State University  
Format: Alternative Rock  
Address: 1217 Barnett Hall, Truman State University, Kirksville 63501  
Telephone: (660) 785-4506  
[www.ktrm.truman.edu](http://www.ktrm.truman.edu)  
General Manager: Mark Smith

**KTUF/FM**  
93.7 mhz.  
Format: Country  
Address: PO Box 130, 1308 N. Baltimore, Kirksville 63501  
Telephone: (660) 665-9841 / FAX: (660) 665-0711  
[www.937ktuf.com](http://www.937ktuf.com)  
Corporate: KIRX, Inc.  
General Manager: Steven Lloyd

## Lake of the Ozarks

**KLOZ/FM**  
92.7 mhz.  
Format: Hot AC  
Address: 160 Hwy. 42, Kaiser 65047  
Telephone: (573) 348-1958 / FAX: (573) 348-1923  
[www.todaysbesthits.com](http://www.todaysbesthits.com)  
Corporate: Benne Media  
President / General Manager: Denny Benne

**KQUL/FM**  
102.7 mhz.  
Format: Classic Hits  
Address: 160 Hwy. 42, Kaiser 65047  
Telephone: (573) 348-1958 / FAX: (573) 348-1923  
[www.todaysbesthits.com](http://www.todaysbesthits.com)  
Corporate: Benne Media  
President / General Manager: Denny Benne

**KZWV/FM**  
101.9 mhz.  
Format: Soft Rock / Smooth Jazz  
Address: 1081 Osage Beach Rd., Osage Beach 65065  
Telephone: (573) 746-7873 / FAX: (573) 746-7874  
[www.1019thewave.com](http://www.1019thewave.com)  
Corporate: Wright Communications, LLP  
General / Local / National Sales Manager: John Caran

**Lebanon****KBNN/KJEL**

750 khz. / 103.7 mhz.  
 Format: Talk - Full Service Country  
 Address: PO Box 1112, 18553 Gentry Rd., Lebanon 65536  
 Telephone: (417) 532-9111 / FAX: (417) 588-4191  
*www.myozarksonline.com*  
 Corporate: GoodRadio.TV  
 General / Station / Local Sales Manager: Mike Edwards

**KLWT/KCLQ**

1230 khz. / 107.9 mhz.  
 Format: Christian - Hot Country  
 Address: 18785 Finch Rd., Lebanon 65536  
 Telephone: (417) 532-2962 / FAX: (417) 532-5184  
*www.kclq.com*  
 Corporate: Brass Monkey Media, LLC  
 President / General / Business Manager: Dan Caldwell

**Liberty****KCXL/AM**

1140 khz.  
 Format: Talk / Oldies  
 Address: PO Box 620, Liberty 64069 or 310 S. La Frenz Rd., Liberty 64068  
 Telephone: (816) 792-1140 / FAX: (816) 792-8258  
*www.kcxl.com*  
 Corporate: Alpine Broadcasting  
 President / CEO / General Manager: Pete Schartel

**Macon****KLTI/AM / K223AS**

1560 khz. / 92.5 mhz.  
 Format: Classic Country (Simulcast)  
 Address: 32968 U.S. Hwy. 63 S., Macon 63552  
 Telephone: (660) 385-1560 / FAX: (660) 385-7090  
*www.kltiradio.com*  
 Corporate: Best Broadcast Group  
 General / Local / National Sales Manager: Dale Palmer

**Marble Hill****KMHM/FM**

104.1 mhz.  
 Format: Gospel  
 Address: RR 1, Box 266E, Marble Hill 63764  
 Telephone: (573) 238-1041 / FAX: (573) 238-0104  
*www.kmhm.net*  
 Corporate: Southern Gospetality, LLC  
 General / Station Manager: Glen Aulgur

**Marshall****KMMO/AM/FM**

1300 khz. / 102.9 mhz.  
 Format: Country/CBS  
 Address: PO Box 128, U.S. Hwy. 65 N., Marshall 65340  
 Telephone: (660) 886-7422 / FAX: (660) 886-6291  
 Corporate: Missouri Valley Broadcasting, Inc.  
 General / Station Manager: John A. Wilson

**KMVC-FM**

91.7 mhz.  
 Missouri Valley College  
 Format: Alternative  
 Address: 500 E. College St., Missouri Valley College, Marshall 65340  
 Telephone: (660) 886-4193  
 General Manager: Harry Carrell

**KRLI/FM**

103.9 mhz.  
 Format: Adult Contemporary  
 Address: 102 N. Mason, Carrollton 64633  
 Telephone: (660) 542-0404 / FAX: (660) 542-3152  
 Corporate: Kanza, Inc.  
 General / Operation / Station / National Sales Manager: Miles Carter

**Marshfield****KMRF/KNLM**

1510 khz./91.9 mhz.  
 Format: Country Gospel / Contemporary Christian / News / Public Affairs / Inspirational  
 Address: 3208 State St., Hwy. 00, Marshfield 65706  
 Telephone: (417) 468-6188 / FAX: (417) 859-2916  
*www.hereshelpnetwork.com*  
 Corporate: New Life Evangelistic Center, Inc.  
 President / General Manager: Larry Rice

**Maryville****KNIM/AM/FM**

1580 khz. / 97.1 mhz.  
 Format: News Talk / CNN / Rock  
 Address: 1618 S. Main, Maryville 64468  
 Telephone: (660) 582-2151 / FAX: (660) 582-3211  
*www.knimmaryville.com*  
 Corporate: Nodaway Broadcasting Corporation  
 General / Program Manager: Jim Cronin

**KRNW/KXCV**

88.9 mhz. / 90.5 mhz.  
 Northwest Missouri State University  
 Format: News / Classical / Jazz  
 Address: 800 University Dr., Maryville 64468  
 Telephone: (660) 562-1163 / FAX: (660) 562-1832  
*www.kxcv.org*  
 Corporate: Board of Regents, Northwest Missouri State University  
 General Manager: Rodney Harrid

**Memphis****KMEM/FM**

100.5 mhz.  
 Format: Real Country / ABC  
 Address: PO Box 121, 650 N. Clay, Memphis 63555  
 Telephone: (660) 465-7225 / FAX: (660) 465-2626  
*www.kmemfm.com*  
 Corporate: Boyer Broadcasting, Inc.  
 General / Station Manager: Mark Denney

**Mexico****KJAB/FM**

88.3 mhz.  
 Format: Southern Gospel  
 Address: 621 W. Monroe, Mexico 65265  
 Telephone: (573) 581-8606 / FAX: (573) 581-9655  
*www.kjab.com*  
 General Manager: Kevin Weber

**KXEO/KWWR**

1340 khz. / 95.7 mhz.  
 Format: News / Info / Soft Rock / Country  
 Address: PO Box 475, 1705 E. Liberty St., Mexico 65265  
 Telephone: (573) 581-5500 / FAX: (573) 581-1801  
*info.kwwr.com / info.kxeo.com*  
 Corporate: KXEO Radio, Inc.  
 General Manager / Chief Engineer: Gary Leonard

**Moberly****KWIX/KRES/KIRK**

1230 khz. / 104.7 mhz. / 99.9 mhz.  
 Format: News/Talk / Country / Hot AC  
 Address: PO Box 619, 300 W. Reed St., Moberly 65270  
 Telephone: (660) 263-1500 / FAX: (660) 263-2300  
 Corporate: GoodRadio.TV  
 General Manager: Terry Strickland

**KZZT/FM**

105.5 mhz.  
 Format: Classic Hits  
 Address: PO Box 128, 1037 County Rd. 2326, Moberly 65270

Telephone: (660) 263-9390 / FAX: (660) 263-8800  
*www.kzztradio.com*  
 Corporate: Best Broadcast Group  
 General / Station Manager: Dale Palmer

**Monett****KRMO/KKBL**

990 khz. / 95.9 mhz.  
 Format: Country/ABC - Adult Contemporary Music  
 Address: PO Box 109, 1569 N. Central Ave., Monett 65708  
 Telephone: (800) 928-5253 / FAX: (417) 235-6388  
 Corporate: Eagle Broadcasting, Inc.  
 General Manager: Janet Gandy

**Montgomery City****KMCR/FM**

103.9 mhz.  
 Format: AC  
 Address: 205 E. Norman, Montgomery City 63361  
 Telephone: (573) 564-2275 / FAX: (573) 564-8036  
*www.kmcrradio.com*  
 Corporate: Best Broadcast Group  
 General / Local / National Sales Manager: Dale Palmer

**Mountain Grove****KELE/AM/FM**

1360 khz. / 92.5 mhz.  
 Format: Talk/Westwood One / Country/Traditional Country  
 Address: 800 N. Hubbard, Mountain Grove 65711  
 Telephone: (417) 926-4650 / FAX: (417) 926-7604  
*www.925thegrove.com*  
 Corporate: Ozark Media  
 General Manager: Keith Stephenson

**Mountain View****KUKU/AM/FM**

1330 khz. / 100.3 mhz.  
 Format: News/Talk / Oldies Rock-n-Roll  
 Address: 6962 U.S. Hwy. 60 W., Mountain View 65548  
 Telephone: (417) 469-2500 / FAX: (417) 934-2500  
*www.kuku.com*  
 Corporate: Ozark Radio Network  
 President / General Manager: Tom J. Marhefka

**KUPH/FM**

96.9 mhz.  
 Format: Bright AC  
 Address: 6962 U.S. Hwy. 60, Mountain View 65548  
 Telephone: (417) 934-1000 / FAX: (417) 934-2500  
*www.thefox969.com*  
 Corporate: Ozark Radio Network  
 President / General Manager: Tom J. Marhefka

**Neosho****KNEO/FM**

100.9 mhz.  
 Format: Preaching / Teaching  
 Address: 10827 E. Hwy. 86, Neosho 64850  
 Telephone: (417) 451-5636  
*www.kneo.org*  
 Corporate: Sky High Broadcasting, Inc.  
 President / General Station / Program Manager: Mark Taylor

**Nevada****KNEM/KNMO**

1240 khz. / 97.5 mhz.  
 Format: Country (Simulcast)  
 Address: PO Box 447, 414 E. Walnut, Nevada 64772  
 Telephone: (417) 667-3113 / FAX: (417) 667-9797  
*www.knemknmo.com*

Corporate: Harbit Communications, Inc.  
 President / General / Operations Manager: Mike Harbit

**New Bloomfield****KNLG/FM**

90.3 mhz.  
 Format: Country Gospel / Christian / News / Public Affairs / Inspirational  
 Address: 9810 State Rd. AE, New Bloomfield 65063  
 Telephone: (800) 228-5284 / FAX: (573) 896-4376  
*www.hereshelpnetwork.com*  
 Corporate: New Life Evangelistic Center, Inc.  
 President / General Manager: Larry W. Rice

**Noel****KLTK/AM**

1140 khz.  
 Format: Regional Mexican  
 Address: 1504 W. Persimmon St., Rogers, AR 72756  
 Corporate: La Mas Mexicana LLC  
 President / General Manager: Genaro Salas

**Oran****KCGR/FM**

90.5 khz. / 92.1 khz., Scott City / 103.3 khz., Cape Girardeau / 99.7 khz, Sikeston  
 Format: Christian Talk  
 Address: 10550 Barkley, Overland Park, KS 66212  
 Telephone: (913) 642-7770 / FAX: (913) 642-1319  
*www.bottradionetnetwork.com*  
 Corporate: Bott Radio Network  
 General Manager: Trace Thurlby

**Park Hills****KDBB/FM / KFMO/AM**

104.3 mhz. / 1240 khz.  
 Format: Rock / St. Louis Cardinals / Blues / News / Talk / CBS / ESPN  
 Address: PO Box 36, 804 St. Joe Dr., Park Hills 63601  
 Telephone: (573) 431-2000 / FAX: (573) 431-0850  
*www.b104fm.com*  
 Corporate: M.K.S. Broadcasting, Inc.  
 VP / General Manager: Larry D. Joseph

**Piedmont****KPWB/AM/FM**

1140 khz. / 104.9 mhz.  
 Format: ESPN/Sports / Todays Country  
 Address: PO Box 305, Farmington 63640; 235 Business HH, Piedmont 63957  
 Telephone: (573) 223-4218 / FAX: (573) 223-2351  
 Corporate: Southern Star Broadcasting Missouri, LLC  
 General Manager: Joel Jordan

**Poplar Bluff****KAHR/KFEB/KPPL**

96.7 mhz. / 107.5 mhz. / 92.5 mhz.  
 Format: Adult Hits / CHR / Hot Country  
 Address: 932 County Rd. 448, Poplar Bluff 63901  
 Telephone: (573) 686-3700 / FAX: (573) 686-6116  
*www.foxradionetnetwork.com*  
 Corporate: Fox Radio Network  
 Station Manager: Steven Fuchs

**KJEZ/FM**

95.5 mhz.  
 Format: Rock  
 Address: 1015 W. Pine St., Poplar Bluff 63901  
 Telephone: (573) 785-0881 / FAX: (573) 785-0646  
 Corporate: Mississippi River Radio  
 General / Station Manager: John Rice

**KKLR/FM**

94.5 mhz.  
Format: Hot New Country  
Address: 1015 W. Pine St., Poplar Bluff 63901  
Telephone: (573) 785-0881 / FAX: (573) 785-0646  
Corporate: Mississippi River Radio  
General / Station Manager: John Rice

**KLID/AM**

1340 khz.  
Format: Oldies / Talk  
Address: 102 N. 11th St., Poplar Bluff 63901  
Telephone: (573) 686-1600 / FAX: (573) 686-2560  
[www.klidadradio.com](http://www.klidadradio.com)  
Corporate: Browning Skidmore Broadcasting, Inc.  
General / Station / Sales Manager: Sunny Skidmore

**KLUH/FM**

90.3 mhz.  
Format: Contemporary Christian  
Address: PO Box 1313, 1165 County Rd. 307, Poplar Bluff 63902  
Telephone: (573) 686-1663 / FAX: (573) 686-7703  
[www.dcmlliferaudio.org](http://www.dcmlliferaudio.org)  
Corporate: Dave Craig Ministries  
Station / General / Station Manager: David Craig

**KWOC/AM**

930 khz.  
Format: News / Talk  
Address: 1015 W. Pine St., Poplar Bluff 63901  
Telephone: (573) 785-0881 / FAX: (573) 785-0646  
Corporate: Mississippi River Radio  
General / Station Manager: John Rice

**Portageville****KMIS/AM**

1050 khz.  
Format: Fox Sports  
Address: PO Box 509, 1303 Southwest Dr., Kennett 63857  
Telephone: (573) 888-4616 / FAX: (573) 888-4890  
[www.semoradio.com](http://www.semoradio.com)  
Corporate: Pollack Broadcasting Company  
General / Station / National Sales Manager: Perry Jones

**Potosi****KNLP/FM**

89.7 khz.  
Format: Country Gospel / Contemporary / Christian News / Public Affairs / Inspirational  
Address: 10057 Jagar Rd., Mineral Point 63660  
Telephone: (573) 438-8201 / FAX: (573) 438-6267  
[www.hereshelpnetwork.com](http://www.hereshelpnetwork.com)  
Corporate: New Life Evangelistic Center, Inc.  
Station Manager: Larry Walburn

**Richmond****KLEX/KAYX**

1570 khz. / 92.5 mhz.  
Format: Christian Talk / Teaching (Simulcast)  
Address: 10550 Barkley, Overland Park, KS 66212  
Telephone: (913) 642-7770 / FAX: (913) 642-1319  
[www.bottradiionetwork.com](http://www.bottradiionetwork.com)  
Corporate: Bott Radio Network  
General Manager: Tracy Thurlby

**Rolla****KMNR/FM**

89.7 mhz.  
University of Missouri-Rolla  
Format: Free Format  
Address: 218 Havner Center, University Dr., UMST, Rolla 65409  
Telephone: (573) 341-4272  
[www.kmnr.org](http://www.kmnr.org)  
Faculty Advisor: Dr. Jeff Schramm

**KTTR/AM/FM / KZNN/KDAA/KXMO**

1490 khz. / 99.7 mhz. / 105.3 mhz. / 103.1 mhz. / 95.3 mhz.  
Format: News / Talk / Sports (Simulcast) / Country / Classic Hits / Oldies  
Address: PO Box 727, Rolla 65402  
Telephone: (573) 364-2525 / FAX: (573) 364-5161  
Corporate: Mahaffey Enterprises  
General Manager: Mike Thompson

**KMST/FM**

88.5 mhz., Rolla / 96.3 mhz., Lebanon  
Missouri University of Science & Technology  
Format: Public Radio (Simulcast)  
Address: 400 W. 14th St., G-6 Library, Rolla 65409  
Telephone: (573) 341-4386 / FAX: (573) 341-4889  
[www.kmst.org](http://www.kmst.org)  
General Manager: Jim Sigler

**Salem****KSMO/AM**

1340 khz.  
Format: News / Sports / Country  
Address: PO Box 229, 800 S. Main, Salem 65560  
Telephone: (573) 729-6117 / FAX: (573) 729-7337  
[www.ksmoradio.com](http://www.ksmoradio.com)  
Corporate: KSMO Enterprises  
General / Station / Operation / Program / Traffic Manager: Stan Podorski

**Sedalia****KDRO/KPOW**

1490 khz. / 97.7 mhz.  
Format: Classic Country / Classic Hits  
Address: 301 S. Ohio, Sedalia 65301  
Telephone: (660) 826-5005 / FAX: (660) 826-5557  
Corporate: Benne Broadcasting Company of Sedalia LLC  
General / Station / Sales Manager: Stu Steinmetz

**KSIS/KSDL/KXKX**

1050 khz. / 92.3 mhz. / 105.7 mhz.  
Format: News/Talk / "BOB" Waitt Radio / Country  
Address: 2209 S. Limit, Sedalia 65301  
Telephone: (660) 826-1050 / FAX: (660) 827-5072  
[www.ksisradio.com](http://www.ksisradio.com)  
Corporate: Double O Radio  
General / Station Manager: Dennis Polk

**Sikeston****KRHW/KBXB/KBHI**

1520 khz. / 97.9 mhz. / 107.1 mhz.  
Format: Classic Country / Country / Variety  
Address: 125 S. Kingshighwy, Sikeston 63801  
Telephone: (573) 471-2000 / FAX: (573) 471-8525  
Corporate: Withers Broadcasting of Southeast Missouri  
General Manager: Rick Lambert

**Springfield****KADI/AM/FM**

1340 khz. / 99.5 mhz.  
Format: News/Talk/Sports / Contemporary Christian  
Address: 5431 W. Sunshine, Brookline 65619  
Telephone: (417) 831-0995 / FAX: (417) 831-4026  
[www.99hitfm.com](http://www.99hitfm.com)  
Corporate: Vision Communications, Inc.  
President / General Manager: R.C. Amer Jr.

**KBFL/AM/FM**

1060 khz. / 99.9 mhz.  
Format: Music of Your Life (Simulcast)  
Address: 3000 E. Chestnut Expressway, Springfield 65802  
Telephone: (417) 862-3990 / FAX: (417) 869-7675  
[www.radiospringfield.com](http://www.radiospringfield.com)  
Corporate: Meyer Communications  
President / General / Station Manager: Kenneth E. Meyer

**KGBX/FM**

105.9 mhz.  
Format: AC  
Address: 1856 S. Glenstone, Springfield 65804  
Telephone: (417) 890-5555 / FAX: (417) 890-5050  
[www.kgbx.com](http://www.kgbx.com)  
Corporate: Clear Channel Communications  
General / Station Manager: Paul Windisch

**KGMV/AM**

1400 khz.  
Format: Sports  
Address: 1856 S. Glenstone, Springfield 65804  
Telephone: (417) 890-5555 / FAX: (417) 890-5050  
[www.espn1400.com](http://www.espn1400.com)  
Corporate: Clear Channel Communications  
General / Station Manager: Paul Windisch

**KKLH/FM**

104.7 mhz.  
Format: Classic Rock  
Address: 319 "B" E. Battlefield, Springfield 65807  
Telephone: (417) 886-5677 / FAX: (417) 886-2155  
[www.1047thecave.com](http://www.1047thecave.com)  
Email: [info@1047thecave.com](mailto:info@1047thecave.com)  
Corporate: Midwest Family Broadcasting  
President / General / National Sales Manager: Rick McCoy

**KOMG/FM**

92.9 mhz.  
Format: Classic Country  
Address: 319 "B" E. Battlefield, Springfield 65807  
Telephone: (417) 886-5677 / FAX: (417) 886-2155  
[www.basscountry.fm](http://www.basscountry.fm)  
Corporate: Midwest Family Broadcasting  
President / General / National Sales Manager: Rick McCoy

**KOSP/FM**

105.1 mhz.  
Format: Oldies  
Address: 319 "B" E. Battlefield, Springfield 65807  
Telephone: (417) 886-5677 / FAX: (417) 886-2155  
[www.star1051.fm](http://www.star1051.fm)  
Corporate: Midwest Family Broadcasting  
President / General / National Sales Manager: Rick McCoy

**KQRA/FM**

102.1 mhz.  
Format: New Rock  
Address: 319 "B" E. Battlefield, Springfield 65807  
Telephone: (417) 886-5677 / FAX: (417) 886-2155  
[www.q1021.fm](http://www.q1021.fm)  
Email: [info@q1021.fm](mailto:info@q1021.fm)  
Corporate: Midwest Family Broadcasting  
President / General / National Sales Manager: Rick McCoy

**KSCV/FM**

90.1 mhz. / 92.3, Lebanon / 94.1, Hermitage / 103.9, Hollister, 104.5, Rockaway Beach / 107.3, Monett / 95.7, Kimberling City / 103.3, Osceola / 104.9, Neosho / 103.3, Mount Vernon / 104.7, Carthage / 98.3, Poplar Bluff / 98.3, Stockton  
Format: Christian Talk  
Address: 1111 S. Glenstone Ave., Ste. 3-102, Springfield 65804  
Telephone: (913) 642-7770 / FAX: (913) 642-1319  
[www.bottradiionetwork.com](http://www.bottradiionetwork.com)  
Corporate: Bott Radio Network  
General Manager: Paul Schneider

**KSGF/AM/FM**

1260 khz. / 104.1 mhz.  
Format: News / Talk (Simulcast)  
Address: PO Box 2180, Springfield 65801 or 2330 W. Grand, Springfield 65802  
Telephone: (417) 865-6614 / FAX: (417) 865-9643  
[www.journalbroadcastgroup.com](http://www.journalbroadcastgroup.com)  
Corporate: Journal Broadcast Group, Inc.  
General Manager: Rex Hansen

**KSMU/FM**

91.1 mhz.  
Missouri State University  
Format: NPR News & Classical Music  
Address: 901 S. National, Springfield 65897  
Telephone: (417) 836-5878 / FAX: (417) 836-5889  
[www.ksmu.org](http://www.ksmu.org)  
Corporate: Missouri State University  
General Manager: Tammy Wiley

**KSPW/FM**

96.5 mhz.  
Format: CHR  
Address: PO Box 2180, Springfield 65801 or 2330 W. Grand, Springfield 65802  
Telephone: (417) 865-6614 / FAX: (417) 865-9643  
[www.journalbroadcastgroup.com](http://www.journalbroadcastgroup.com)  
Corporate: Journal Broadcast Group, Inc.  
General Manager: Rex Hansen

**KSWF/FM**

100.5 mhz.  
Format: Country  
Address: 1856 S. Glenstone, Springfield 65804  
Telephone: (417) 890-5555 / FAX: (417) 890-5050  
[www.1005thewolf.com](http://www.1005thewolf.com)  
Corporate: Clear Channel Communications  
General / Station Manager: Paul Windisch

**KTOZ/FM**

95.5 mhz.  
Format: Adult Hits  
Address: 1856 S. Glenstone, Springfield 65804  
Telephone: (417) 890-5555 / FAX: (417) 890-5050  
[www.kgbx.com](http://www.kgbx.com)  
Corporate: Clear Channel Communications  
General / Station Manager: Paul Windisch

**KTTS/FM**

94.7 mhz.  
Format: Today's Country  
Address: PO Box 2180, Springfield 65801 or 2330 W. Grand, Springfield 65802  
Telephone: (417) 865-6614 / FAX: (417) 865-9643  
[www.journalbroadcastgroup.com](http://www.journalbroadcastgroup.com)  
Corporate: Journal Broadcast Group, Inc.  
General Manager: Rex Hansen

**KTXR/FM**

101.3 mhz.  
Format: Soft AC  
Address: PO Box 3925, Springfield 65808 or 3000 E. Chestnut Expressway, Springfield 65802  
Telephone: (417) 862-3751 / FAX: (417) 869-7675  
[www.ktxrfm.com](http://www.ktxrfm.com)  
Corporate: Meyer Communications, Inc.  
President / General / Station Manager: Kenneth E. Meyer

**KWFC/FM**

89.1 mhz.  
Baptist Bible College  
Format: Southern Gospel  
Address: PO Box 8900, Springfield 65801 or 2316 N. Benton, Springfield 65803  
Telephone: (417) 869-0891 / FAX: (417) 866-7525  
Corporate: Baptist Bible College  
General / Station Manager: Gary Longstaff

**KWND/FM**

88.3 mhz.  
Format: CCM  
Address: 2550-100 S. Campbell, Springfield 65807  
Telephone: (417) 889-0883 / FAX: (417) 886-8656  
[www.88.3thewindfm.com](http://www.88.3thewindfm.com)  
Corporate: Radio Training Network  
General Manager: Ben Birdsong

**KWTO/AM**

560 khz.  
Format: News / Talk  
Address: PO Box 3925, Springfield 65808 or 3000 E. Chestnut Expressway, Springfield 65802  
Telephone: (417) 862-3751 / FAX: (417) 869-7675  
[www.radiospringfield.com](http://www.radiospringfield.com)

Corporate: Meyer Communications, Inc.  
President / General / Station Manager: Kenneth E. Meyer

**KWTO/FM**

98.7 mhz.  
Format: Sports Talk  
Address: PO Box 3925, Springfield 65808 or 3000 E. Chestnut Expressway, Springfield 65802

Telephone: (417) 862-3751 / FAX: (417) 869-7675  
[www.radiospringfield.com](http://www.radiospringfield.com)

Corporate: Meyer Communications, Inc.  
President / General / Station Manager: Kenneth E. Meyer

**KXUS/FM**

97.3 mhz.  
Format: Classic Rock  
Address: 1856 S. Glenstone, Springfield 65804  
Telephone: (417) 890-5555 / FAX: (417) 890-5050  
[www.us97.com](http://www.us97.com)

Corporate: Clear Channel Communications  
General / Station Manager: Paul Windisch

**KZRO/FM**

106.7 mhz.  
Format: Rock  
Address: PO Box 2180, Springfield 65801 or 2330 W. Grand, Springfield 65802  
Telephone: (417) 865-6614 / FAX: (417) 865-9643  
[www.journalbroadcastgroup.com](http://www.journalbroadcastgroup.com)

Corporate: Journal Broadcast Group, Inc.  
General Manager: Rex Hansen

**St. Joseph****KFEQ/AM**

680 khz.  
Format: News / Talk / AG  
Address: PO Box 8550, 4104 Country Ln., St. Joseph 64506

Telephone: (816) 233-8881 / FAX: (816) 279-8280  
Corporate: Eagle Communications, Inc.  
General Manager: Gary Exline

**KJCV/FM**

89.7 mhz., St. Joseph / 101.5, Maryville  
Format: Christian  
Address: 3401 42nd St., St. Joseph 64501  
Telephone: (913) 642-7770 / FAX: (913) 642-1319  
[www.bottradionetork.com](http://www.bottradionetork.com)  
Corporate: Bott Radio Network  
General Manager: Trace Thurlby

**KKJO/FM**

105.5 mhz.  
Format: Adult Top 40  
Address: PO Box 8550, 4104 Country Ln., St. Joseph 64506

Telephone: (816) 233-8881 / FAX: (816) 279-8280  
Corporate: Eagle Communications, Inc.  
General Manager: Gary Exline

**KSFT/AM**

1550 khz.  
Format: Good Time Oldies  
Address: PO Box 8550, 4104 Country Ln., St. Joseph 64506

Telephone: (816) 233-8881 / FAX: (816) 279-8280  
Corporate: Eagle Communications, Inc.  
General Manager: Gary Exline

**KSJQ/FM**

92.7 mhz.  
Format: Modern Country  
Address: PO Box 8550, 4104 Country Ln., St. Joseph 64506

Telephone: (816) 233-8881 / FAX: (816) 279-8280  
Corporate: Eagle Communications, Inc.  
General Manager: Gary Exline

**St. Louis****KATZ/AM**

1600 khz.  
Format: Contemporary / Traditional Gospel

Address: 1001 Highlands Plaza Dr. W., Ste. 100, St. Louis 63110

Telephone: (314) 333-8000 / FAX: (314) 333-8100  
[www.gospel1600.com](http://www.gospel1600.com)  
Corporate: Clear Channel Radio  
President / Market / General / Station Manager: Dennis Lamme

**KATZ/FM**

100.3 mhz.  
Format: Hip Hop / R&B  
Address: 1001 Highlands Plaza Dr. W., Ste. 100, St. Louis 63110

Telephone: (314) 333-8000 / FAX: (314) 333-8100  
[www.100.3thebeat.com](http://www.100.3thebeat.com)  
Corporate: Clear Channel Radio  
President / Market / General / Station Manager: Dennis Lamme

**KCFV/FM**

89.5 mhz.  
St. Louis Community College  
Format: Rhythmic  
Address: 3400 Pershall Rd., Ferguson 63135  
Telephone: (314) 513-4463 / FAX: (314) 513-4217  
[www.stlcc.edu/fv/kcfv](http://www.stlcc.edu/fv/kcfv)  
General Manager: Tim Gorry

**KEZK/FM**

102.5 mhz.  
Format: AC  
Address: 3100 Market St., St. Louis 63103  
Telephone: (314) 531-0000 / FAX: (314) 534-1020  
[www.kezk.com](http://www.kezk.com)  
Corporate: CBS Radio  
Market Manager: John Sheehan

**KFNS/AM/FM**

590 khz. / 100.7 mhz.  
Format: Sports / Talk (Simulcast)  
Address: 8045 Big Bend Blvd., Ste. 200, St. Louis 63119  
Telephone: (314) 962-0590 / FAX: (314) 962-7576  
[www.kfns.com](http://www.kfns.com)  
Corporate: Big League Broadcasting  
General Manager: Evan Crocker

**KFTK/FM**

97.1 mhz.  
Format: FM Talk  
Address: 800 St. Louis Union Station, Ste. 100, St. Louis 63103  
Telephone: (314) 231-9710 / FAX: (314) 621-3000  
[www.radio971fm.com](http://www.radio971fm.com)  
Corporate: Emmis Communications  
Market Manager: John Beck

**KFUO/AM/FM**

850 khz. / 99.1 mhz.  
Format: AM - Religious / FM - Classical  
Address: 85 Founders Ln., St. Louis 63105  
Telephone: (314) 725-0099 / FAX: (314) 725-3801  
[www.classic99.com](http://www.classic99.com)  
Ownership: Lutheran Church - Missouri Synod  
General Manager: Dennis Stortz

**KIHT/FM**

96.3 mhz.  
Format: Classic Hits  
Address: 800 St. Louis Union Station, Ste. 100, St. Louis 63103  
Telephone: (314) 621-0400 / FAX: (314) 621-3000  
[www.k-hits.com](http://www.k-hits.com)  
Corporate: Emmis Communications  
Market Manager: John Beck

**KLOU/FM**

103.3 mhz.  
Format: Oldies  
Address: 1001 Highlands Plaza Dr. W., Ste. 100, St. Louis 63110  
Telephone: (314) 333-8000 / FAX: (314) 333-8100  
[www.my1033.com](http://www.my1033.com)  
Corporate: Clear Channel Radio  
President / Market / General / Station Manager: Dennis Lamme

**KMJM/FM**

104.9 mhz.  
Format: Urban Adult Contemporary  
Address: 1001 Highlands Plaza Dr. W., Ste. 100, St. Louis 63110  
Telephone: (314) 333-8000 / FAX: (314) 333-8100  
[www.kmj.com](http://www.kmj.com)  
Corporate: Clear Channel Radio  
President / Market / General / Station Manager: Dennis Lamme

**KMOX/AM**

1120 khz.  
Format: News / Talk / Sports  
Address: One S. Memorial Dr., St. Louis 63102  
Telephone: (314) 621-2345 / FAX: (314) 444-3298  
[www.kmox.com](http://www.kmox.com)  
Corporate: CBS Radio  
General Manager: John Sheehan

**KPNT/FM**

105.7 mhz.  
Format: Alternative Rock  
Address: 800 St. Louis Union Station, Ste. 100, St. Louis 63103  
Telephone: (314) 231-1057 / FAX: (314) 621-3000  
[www.1057thepoint.com](http://www.1057thepoint.com)  
Corporate: Emmis Communications  
Senior VP / Market Manager: John R. Beck

**KRFT/AM**

1190 khz.  
Format: ESPN  
Address: 8045 Big Bend Blvd., Ste. 200, St. Louis 63119  
Telephone: (314) 962-0590 / FAX: (314) 962-7576  
[www.kfns.com](http://www.kfns.com)  
Corporate: Big League Broadcasting  
General Manager: Evan Crocker

**KSD/FM**

93.7 mhz.  
Format: Country  
Address: 1001 Highlands Plaza Dr. W., Ste. 100, St. Louis 63110  
Telephone: (314) 333-8000 / FAX: (314) 333-8300  
[www.thebullrocks.com](http://www.thebullrocks.com)  
Corporate: Clear Channel Radio  
President / Market Manager: Dennis Lamme

**KSHE/FM**

94.7 mhz.  
Format: AOR / Rock  
Address: 800 St. Louis Union Station, Ste. 100, St. Louis 63103  
Telephone: (314) 621-0095 / FAX: (314) 621-3425  
[www.kshe95.com](http://www.kshe95.com)  
Corporate: Emmis Communications  
Senior VP / Market Manager: John R. Beck

**KSIV/AM/FM**

1320 khz./91.5 mhz. / FM Translator - 99.9 Raytown  
Format: Christian Teaching  
Address: 1750 S. Brentwood Blvd., Ste. 811, St. Louis 63144  
Telephone: (314) 961-1320 / FAX: (314) 961-7562  
[www.bottradionetork.com](http://www.bottradionetork.com)  
Corporate: Bott Radio Network  
General / Station Manager: Mike McHardy

**KSLG/AM / WFFX/AM**

1380 khz. / 1490 khz.  
Format: Fox Sports  
Address: 22 Morgan St., St. Louis 63102  
Telephone: (314) 436-3283 / FAX: (314) 436-7793  
[www.team1380.net](http://www.team1380.net)  
Corporate: Simmons Media Group  
General Manager: John Helmkamp

**KSLZ/FM**

107.7 mhz.  
Format: CHR  
Address: 1001 Highlands Plaza Dr. W., Ste. 100, St. Louis 63110  
Telephone: (314) 333-8000 / FAX: (314) 333-8100

[www.z1077.com](http://www.z1077.com)  
Corporate: Clear Channel Radio  
President / Market / Station Manager: Dennis Lamme

**KTRS/AM**

550 khz.  
Format: Talk / ABC  
Address: 638 Westport Plaza Dr., St. Louis 63021  
Telephone: (314) 453-5500 / FAX: (314) 453-9704  
[www.ktrs.com](http://www.ktrs.com)  
Corporate: St. Louis Sports Radio, LLC  
President / General Manager: Tim Dorsey

**KWMU/FM**

90.7 mhz.  
University of Missouri—St. Louis  
Format: Talk / News  
Address: One University Blvd., 104 Lucas Hall, St. Louis 63121  
Telephone: (314) 516-5968 / FAX: (314) 516-5993  
[www.kwmu.org](http://www.kwmu.org)  
Corporate: University of Missouri—St. Louis  
General Manager: Tim Eby

**KXEN/WGNU**

1010 khz. / 920 khz.  
Format: Religious Talk / Christian Music  
Address: PO Box 8085, Mitchell, IL 62040  
Telephone: (618) 797-2299 / FAX: (618) 797-2293  
[www.kxen1010am.com](http://www.kxen1010am.com) / [www.wgnu920am.com](http://www.wgnu920am.com)  
Corporate: Radio Property Ventures, LLC  
General / Manager: Burt Kaufman

**KYKY/FM**

98.1 mhz.  
Format: Hot AC  
Address: 3100 Market St., St. Louis 63103  
Telephone: (314) 531-0000 / FAX: (314) 531-9810  
[www.y98.com](http://www.y98.com)  
Corporate: CBS Radio  
Market Manager: John Sheehan  
General Sales Manager: Scott Adamec

**The Journey**

Internet Radio Station  
Format: Christian Hit Music  
Address: 9051 Watson Rd. #235, St. Louis 63126 or 10805 Sunset Office Dr., Ste. 300, St. Louis 63127  
Telephone: (866) 360-7918  
[www.thejourneyradio.org](http://www.thejourneyradio.org)  
Corporate: The Journey Radio Network / Grantshire Technologies, LLC  
President / General Manager: Rev. Robert Weiter

**WARH/FM**

106.5 mhz.  
Format: Adult Hits  
Address: 11647 Olive Blvd., St. Louis 63141  
Telephone: (314) 983-6000 / FAX: (314) 994-9447  
[www.bonnint.com](http://www.bonnint.com)  
Corporate: Bonneville International Corporation  
Market Manager: John Kijowski

**WCBW/FM**

89.7 mhz.  
Format: Country Gospel / Christian / News / Inspirational  
Address: 1411 Locust St., St. Louis 63103  
Telephone: (314) 881-3212 / FAX: (314) 436-2434  
[www.hereshelpnetwork.com](http://www.hereshelpnetwork.com)  
Corporate: New Evangelistic Center, Inc  
President / General Manager: Larry Rice  
Station Manager: Carolyn Clay

**WFUN/WHHL**

95.5 mhz. / 104.1 mhz  
Format: R&B / Hip-Hop/R&B  
Address: 9666 Olive Blvd., Ste. 610, St. Louis 63132  
Telephone: (314) 989-9550 / FAX: (314) 989-9551  
[www.foxy955.net](http://www.foxy955.net) / [www.hot104stl.com](http://www.hot104stl.com)  
Corporate: Radio One, Inc.  
General / Station Manager: Michael Douglas

**WIL/FM**

92.3 mhz.  
Format: Country

Address: 11647 Olive Blvd., St. Louis 63141  
 Telephone: (314) 983-6000 / FAX: (314) 994-9447  
*www.bonnint.com*  
 Corporate: Bonneville International Corporation  
 Market Manager: John Kijowski

**WXOS/FM**

101.1 mhz.  
 Format: Sports  
 Address: 11647 Olive Blvd., St. Louis 63141  
 Telephone: (314) 983-6000 / FAX: (314) 994-9447  
*www.bonnint.com*  
 Corporate: Bonneville International Corporation  
 Market Manager: John Kijowski

**St. Robert****KFLW/FM**

98.9 mhz.  
 Format: Waitt Radio Network / Hot AC  
 Address: 555 Marshall Dr., St. Robert 65584  
 Telephone: (573) 336-5359 / FAX: (573) 336-7619  
*www.kflw989.com*  
 Corporate: Ozark Media, Inc.  
 General Manager: Tracy O'Quinn

**Stockton****KRWP/FM**

107.7 mhz.  
 Format: Classic Hit Country  
 Address: PO Box 1070, 1225 South St., Ste. B; Stockton 65785  
 Telephone: (417) 276-5253 / FAX: (417) 276-2255  
*www.cumulus.com*  
 Corporate: Cumulus Media, Inc.  
 General Manager: Lance Beamer

**Tarkio****KRSS/FM**

93.5 mhz.  
 Format: Christian  
 Address: 1500 S. 14th St., Clarnida, IA 51632  
 Telephone: (712) 542-2260 / FAX: (712) 542-2261  
*www.calvarychapel.com/krss*  
 General / Station Manager: Mick Miller

**Thayer / Mammoth Spring****KALM/AM**

1290 khz.  
 Format: Today's Christian / Solid Gospel  
 Address: PO Box 15, N. Hwy. 63, Thayer 65791  
 Telephone: (417) 264-7211 / FAX: (417) 264-7212  
*www.am1290TheGift.com*  
 Corporate: E-Communications, LLC  
 Station / General / Local / National Sales Manager: Robert (Bob) Eckman  
 General / Local Sales Manager: Jonathan Bergman

**KAMS/FM**

95.1 mhz.  
 Format: True Country  
 Address: PO Box 15, N. Hwy. 63, Thayer 65791  
 Telephone: (417) 264-7211 / FAX: (417) 264-7212  
*www.kkountry.com*  
 Corporate: E-Communications, LLC  
 President / General / Operations / Station / Local / National Sales Manager: Robert (Bob) Eckman

**Trenton****KTTN/AM/FM - KGOZ/FM**

1600 khz. / 92.3 mhz. / 101.7 mhz.  
 Format: AC/AP News / Classic Country / AP & Hot Country  
 Address: PO Box 307, 804 Main, Trenton 64683  
 Telephone: (660) 359-2261 / FAX: (660) 359-4126  
*www.kttn.com*

Corporate: Luehrs Broadcast Co.  
 General/Sales Manager / News Director: John Anthony

**Van Buren****KBIY/FM**

91.3mhz.  
 Format: Country Gospel / Contemporary Christian / News / Public Affairs / Inspirational  
 Address: RR 1, Box 92, Van Buren 63965  
 Telephone: (573) 323-8595 / FAX: (573) 323-8041  
*www.hereshelpnetwork.com*  
 Corporate: New Life Evangelistic Center, Inc.  
 Station Manager: Ralph Case

**Versailles****KTKS/FM**

95.1 mhz.  
 Format: Country / News  
 Address: PO Box 409, Versailles 65084 or 16875 Hwy. 52, Barnett 65011  
 Telephone: (573) 378-5669 / FAX: (573) 378-6640  
*www.lakeradio.com*  
 Corporate: Twin Lakes Communications, Inc.  
 General Manager / News Director / Chief Engineer: Jay Fisher

**Vienna****KNLN/FM**

90.9 mhz.  
 Format: Country Gospel / Contemporary Christian / News / Public Affairs / Inspirational  
 Address: 1411 Locust St., St. Louis 63103  
 Telephone: (314) 881-3200 / FAX: (314) 436-2434  
*www.hereshelpnetwork.com*  
 Corporate: New Life Evangelistic Center, Inc.  
 President / General Manager: Larry Rice

**Warrensburg****KOKO/KWKJ**

1450 khz. / 98.5 mhz.  
 Format: Oldies/Jones / Country/Waitt  
 Address: PO Box 398, 800 PCA Rd., Warrensburg 64093  
 Telephone: (660) 747-9191 / FAX: (660) 747-5611  
*www.warrensburgradio.com*  
 Corporate: D & H Media  
 President / General Manager: Greg Hassler

**KTBG/FM**

90.9 mhz.  
 University of Central Missouri  
 Format: NPR / Triple A  
 Address: Wood 11 University of Central Missouri, Warrensburg 64093  
 Telephone: (660) 543-4155 / FAX: (660) 543-8863  
*www.ktbg.fm*  
 General Manager: Donald W. Peterson

**Warrenton****KFAV/FM**

99.9 mhz.  
 Format: Today's Hot Country  
 Address: PO Box 220, St. Peters 63376 or 1217 N. Hwy. 47, Warrenton 63383  
 Telephone: (636) 377-2300 / FAX: (636) 456-8767  
*www.kfav.com*  
 Corporate: Kaspar Broadcasting Company of Missouri  
 General Sales Manager: Mark Becker

**KWRE/AM**

730 khz.  
 Format: Traditional Country  
 Address: PO Box 220, St. Peters 63376 or 1217 N. Hwy. 47, Warrenton 63383  
 Telephone: (636) 377-2300 / FAX: (636) 456-8767  
*www.kwre.com*  
 Corporate: Kaspar Broadcasting Company of Missouri  
 General Sales Manager: Mark Becker

**Washington****KLPW/AM**

1220 khz.  
 Format: All Talk  
 Address: PO Box 623 or 6501 Hwy. BB; Washington 63090  
 Telephone: (636)-583-5155 / FAX: (636) 583-1644  
*www.klpw.com*  
 Corporate: Broadcast Properties, Inc.  
 President / General Manager: Buzze Eckelkamp

**Waynesville****KJPW/KIHK**

1390 khz. / 102.3 mhz.  
 Format: Talk / Country  
 Address: PO Box D, Waynesville 65583 or 313 Old St. Rte. 66., Waynesville 65584  
 Telephone: (573) 336-4913 / FAX: (573) 336-2222  
*www.myozarksonline.com*  
 Corporate: GoodRadio.TV  
 General / Sales Manager: Mike Edwards

**KOZQ/KFBD**

1290 khz. / 97.9 mhz.  
 Format: AC (Simulcast)  
 Address: PO Box D, Waynesville 65583 or 313 Old St. Rte. 66, St. Robert 65584  
 Telephone: (573) 336-4913 / FAX: (573) 336-2222  
*www.myozarksonline.com*  
 Corporate: GoodRadio.TV  
 General / General Sales Manager: Mike Edwards

**West Plains****KBMV/KHOM**

107.1 mhz. / 100.9 mhz.  
 Format: Today's Best Hits / Real Country/ABC  
 Address: PO Box 107, 1713 W. U.S. Hwy. 160, West Plains 65775  
 Telephone: (417) 255-2548 / FAX: (417) 255-2907  
*www.heartoftheozarks.com*  
 Corporate: Three Rivers Communications  
 Station / General / Local / National Sales Manager: Connie Pfeifer

**KKDY/FM**

102.5 mhz.  
 Format: Hot Country  
 Address: 983 E. Hwy. 160, West Plains 65775  
 Telephone: (417) 256-1025 / FAX: (417) 256-2208  
*www.kkdy.com*  
 Corporate: Ozark Radio Network  
 President / General Manager: Tom J. Marhefka

**KSMW/FM**

90.9 mhz.  
 Missouri State University  
 Format: NPR News / Classical Music  
 Address: 901 S. National or 900 S. Holland, Springfield 65897  
 Telephone: (417) 836-5878 / FAX: (417) 836-5889  
*www.ksmu.com*  
 Corporate: Missouri State University  
 General Manager: Tammy Wiley

**KWPM/KSPQ**

1450 khz. / 93.9 mhz.  
 Format: News Talk / Classic Rock  
 Address: 983 E. Hwy. 160, West Plains 65775  
 Telephone: (417) 256-5976 (AM) / (417) 256-3131 (FM)  
 FAX: (417) 256-2208  
*www.ozarknewstalk.com*  
 Corporate: Ozark Radio Network  
 President / General Manager: Tom J. Marhefka

**Television stations in Missouri****Branson****KBNS-TV**

THE VACATION CHANNEL  
 Channel 38 - Visitor / Local info.  
 Address: 225 Violyn St., Branson 65616  
 Telephone: (417) 334-1200 / FAX: (417) 334-5209  
 Corporate: The Vacation Channel, Inc.  
 President / CEO / General Manager: Scott Earls

**Cape Girardeau****KFVS-TV / WQWQ-TV / KFVS Weather**

Channel 12 (DT 12.1) / Channel 9 (DT 12.2) / Channel 24 (DT 12.3) / DT 12.4  
 Affiliate: CBS / CW / Weather  
 Address: 310 Broadway, Cape Girardeau 63701  
 Telephone: (573) 335-1212 / FAX: (573) 335-6303  
*www.kfvs12.com*  
 Corporate: Raycom Media, Inc.  
 General Manager: Mike Smythe

**Columbia****KMIZ-TV / KQFX-TV / KZOU-TV / Stormtrack 24/7**

Channel 17 (DT 17.1) / Channel 38 (DT 17.2) / Channel 32 (DT 17.3) / DTV 17.4  
 Affiliate: ABC / Fox / My NetworkTV / Local Weather  
 Address: 501 Bus. Loop 70 E., Columbia 65201  
 Telephone: (573) 449-0917 / FAX: (573) 875-7078  
*www.kmiz.com*  
 Corporate: JW Broadcasting  
 VP/General Manager: Randy Wright

**KOMU-TV / KOMU Weather Plus / Mid-Missouri's CW**

Channel 8 / 8.1 / 8.2 / 8.3  
 University of Missouri  
 Affiliate: NBC / Weather Plus / CW  
 Address: 5550 Hwy. 63 S., Columbia 65201  
 Telephone: (573) 882-8888 / FAX: (573) 884-8888  
*www.komu.com*  
 Corporate: Curators of the University of Missouri  
 General / Station Manager: Marty Siddall

**Hannibal/Quincy****KHQA-TV**

Channel 7 (DT 7.1) / DT 7.2  
 Affiliate: CBS / ABC  
 Address: 301 S. 36th St., Quincy, IL 62301  
 Telephone: (217) 228-6200 / FAX: (217) 228-3164  
*www.khqa.com*  
 Corporate: Barrington Broadcasting  
 General Manager: Carol Kellum

**WGEM-TV**

Channel 10 (DT 10.1) / DT 10.2 / DT 10.3  
 Affiliate: NBC / CW / FOX  
 Address: 513 Hampshire St., Quincy, IL 62301  
 Telephone: (217) 228-6600 / FAX: (217) 228-6670  
*www.wgem.com*  
 Corporate: Quincy Newspapers Inc  
 Station Manager: Carlos Fernandez

**Jefferson City****KRCG-TV DT**

Channel 13 (DT 12)  
 Affiliate: CBS  
 Address: PO Box 659, Jefferson City 65102 or 10188 Old Hwy. 54 N., New Bloomfield 65063  
 Telephone: (573) 896-5144 / FAX: (573) 896-5193  
*www.krcg.com*  
 Corporate: Barrington Jefferson City LLC dba KRCG  
 General Manager: Jon Van Ness

**Joplin****KGCS-TV**

Missouri Southern State University  
 DT 22 - Format: Ind. / America One  
 Address: 3950 E. Newman Rd., Joplin 64801  
 Telephone: (417) 625-9375 / FAX: (417) 625-9742  
*www.mssu.edu/kgcs*  
 General Manager: Judy Stiles

**KODE-TV**

Channel 12 (DT 12.1)  
 Affiliate: ABC  
 Address: 1928 W. 13th St., Joplin 64801  
 Telephone: (417) 623-7260 / FAX: (417) 623-3736  
*www.fourstateshomepage.com*  
 Corporate: Mission Broadcasting  
 Station Manager: Shirley Morton

**KOZJ-TV**

Channel 26 (DT 25)  
 Missouri State University  
 Affiliate: PBS  
 Address: 901 S. National, Springfield 65897  
 Telephone: (417) 836-3500 / FAX: (417) 836-3569  
*www.optv.org*  
 Corporate: Missouri State University  
 General Manager: Tammy Wiley

**KSNF-TV**

Channel 16 (DT 16.1) / DT 12.1  
 Affiliate: NBC / ABC  
 Address: PO Box 1393, Joplin 64802 or 1502 Clevel-  
 land, Joplin 64801  
 Telephone: (417) 781-2345 / FAX: (417) 782-2417  
*www.fourstateshomepage.com*  
 Corporate: Nextar Broadcasting Group, Inc.  
 General Manager: John Hoffmann

**Joplin/Pittsburg****KFJX-TV**

Channel 14 (DT 13)  
 Affiliate: Fox  
 Address: PO Box 659 or 2950 N.E. Hwy. 69; Pittsburg,  
 KS 66762  
 Telephone: (417) 782-1414 / FAX: (417) 206-4081  
*www.fox14tv.com*  
 Corporate: Surtsey Media, LLC  
 General / Station / Program Manager: Darren Dishman

**KOAM-TV**

Channel 7 (DT 7)  
 Affiliate: CBS  
 Address: PO Box 659 or 2950 N.E. Hwy. 69, Pittsburg,  
 KS 66762  
 Telephone: (417) 624-0233 / FAX: (417) 624-3115  
*www.koamtv.com*  
 Corporate: Saga Communications, LLC  
 General / Station / Program Manager: Danny Thomas

**Kansas City****KCPT-TV**

Channel 19 (DT 18)  
 Affiliate: Public Television  
 Address: 125 E. 31st St., Kansas City 64108  
 Telephone: (816) 756-3580 / FAX: (816) 448-3997  
*www.kcpt.org*  
 Corporate: Public Television 19, Inc.  
 General Manager: Susan Stanton

**KCTV / KSMO-TV**

Channel 5 (DT 24) / 62 (DT 47)  
 Affiliate: CBS / My TV Network  
 Address: 4500 Shawnee Mission Parkway; Fairway, KS  
 66205  
 Telephone: (913) 677-5555 / FAX: (913) 677-7298  
*www.kctv5.com*  
 Corporate: Meredith Corporation  
 General Manager: Kirk J. Black

**KCWE-TV**

Channel 29 (DT 29)  
 Affiliate: CW  
 Address: 6455 Winchester Ave., Kansas City 64133  
 Telephone: (816) 221-2900 / FAX: (816) 760-9149  
*www.kcwe.com*  
 Corporate: Hearst Corporation  
 General Manager: Wayne Godsey

**KMBC-TV**

Channel 9 (DT 31)  
 Affiliate: ABC  
 Address: 6455 Winchester Ave., Kansas City 64133  
 Telephone: (816) 221-9999 / FAX: (816) 421-4163  
*www.kmbc.com*  
 Corporate: Hearst-Argyle Television, Inc.  
 General Manager: Wayne Godsey

**KMCI-TV**

Channel 38 (DT 36)  
 Affiliate: Independent  
 Address: 4720 Oak St., Kansas City 64112  
 Telephone: (816) 753-4141 / FAX: (816) 932-4122  
*www.38thespot.com*  
 Corporate: Scripps Howard Broadcasting Company  
 General Manager: Craig Allison

**KPXE-TV**

Channel 50 (DT 51)  
 Affiliate: Entertainment / ION  
 Address: 4220 Shawnee Mission Parkway, Fairway, KS  
 66205  
 Telephone: (816) 924-5050 / FAX: (816) 931-1818  
*www.iontelevision.com*  
 Corporate: ION Media Networks  
 Station Manager: Frank Barajas

**KSHB-TV**

Channel 41 (DT 42)  
 Affiliate: NBC  
 Address: 4720 Oak St., Kansas City 64112  
 Telephone: (816) 753-4141 / FAX: (816) 932-4122  
*www.nbcactionnews.com*  
 Corporate: Scripps Howard Broadcasting Co.  
 General Manager: Craig Allison

**WDAF-TV**

Channel 4 (DT 34)  
 Affiliate: Fox  
 Address: 3030 Summit, Kansas City 64108  
 Telephone: (816) 753-4567 / FAX: (816) 932-9221  
*www.myfoxkc.com*  
 Corporate: Local TV  
 General / Station Manager: Cheryl McDonald

**Kirkville****KTVO-TV**

Channel 3 (DT 3.1)  
 Affiliate: ABC  
 Address: 15518 U.S. Hwy. 63 N., Kirksville 63501  
 Telephone: (660) 627-3333 / FAX: (660) 627-1885  
*www.ktvo.com*  
 Corporate: Barrington Broadcasting Group  
 General Manager: Carol Kellum

**Poplar Bluff****KPOB-TV**

Channel 15 (DT 15)  
 Affiliate: ABC (Satellite of WSIL-TV)  
 Address: 1416 Country Aire Rd.  
 All personnel located at WSIL Carterville, IL 62918  
 Telephone: (618) 985-2333 / FAX: (618) 985-3709  
 General Manager: Steve Wheeler

**Sedalia****KCZ-TV**

Channel 15  
 Affiliate: CW  
 Address: PO Box 3500, Springfield 65808 or 999 W.  
 Sunshine, Springfield 65807

Telephone: (417) 268-3000 / FAX: (417) 268-3360  
*www.cwtv.com*  
 Corporate: KY3, Inc.  
 President / General / Station Manager: Mike Scott

**KOLR-TV**

Channel 10 (DT 10)  
 Affiliate: CBS  
 Address: 2650 E. Division St., Springfield 65803  
 Telephone: (417) 862-1010 / FAX: (417) 862-6439  
*www.ozarksfirst.com*  
 Corporate: Mission Broadcasting, Inc.  
 General Manager: Mark Gordon

**KOZK-TV**

Channel 21 (DT 23)  
 Missouri State University  
 Affiliate: PBS  
 Address: 901 S. National, Springfield 65897  
 Telephone: (417) 836-3500 / FAX: (417) 836-3569  
*www.optv.org*  
 Corporate: Missouri State University  
 General Manager: Tammy Wiley

**KSFX-TV**

Channel 27 (DT 28)  
 Affiliate: Fox  
 Address: 2650 E. Division, Springfield 65803  
 Telephone: (417) 862-2727 / FAX: (417) 862-6439  
*www.ozarksfox.com*  
 Station Manager: Mark Gordon

**KSPPR-TV**

Channel 33  
 Affiliate: ABC  
 Address: PO Box 3500, Springfield 65808 or 1359 S.  
 Louis St., Springfield 65807  
 Telephone: (417) 268-3000 / FAX: (417) 268-3360  
*www.kspr.com*  
 Corporate: KY3, Inc.  
 President / General/Station Manager: Mike Scott

**KWBM-TV / KBBL CA**

Channel 31 (DT 31) / 56  
 Affiliate: My Network (Simulcast)  
 Address: 1736 E. Sunshine, Ste. 831, Springfield 65804  
 Telephone: (417) 877-9231 / FAX: (417) 877-9015  
*www.my31tv.com*  
 Corporate: Equity Media Holdings Corporation  
 General Manager: Teresa Spencer

**KYTV**

Channel 3  
 Affiliate: NBC  
 Address: PO Box 3500, Springfield 65808 or 999 W.  
 Sunshine, Springfield 65807  
 Telephone: (417) 268-3000 / FAX: (417) 268-3360  
*www.ky3.com*  
 Corporate: KY3, Inc.  
 President / General / Station Manager: Mike Scott

**St. Joseph****KQTV**

Channel 2 (DT 7)  
 Affiliate: ABC  
 Address: PO Box 8369, St. Joseph 64506 or 4000 &  
 Faraon St., St. Joseph 64506  
 Telephone: (816) 364-2222 / FAX: (816) 364-3787  
*www.thestjoechannel.com*  
 Corporate: Nexstar Broadcasting, Inc.  
 General / Station Manager: Heather Shearin

**St. Louis****KMOV-TV**

Channel 4 (DT 24)  
 Affiliate: CBS  
 Address: One S. Memorial Dr., St. Louis 63102  
 Telephone: (314) 621-4444 / FAX: (314) 444-6393  
*www.kmov.com*  
 Corporate: Belo Corporation  
 President / General Manager: Allan Cohen

**KNLC-DT**

Channel 24 (DT 24.1)  
 Address: 1411 Locust St., St. Louis 63103  
 Telephone: (314) 436-2424 / FAX: (314) 436-2434  
*www.knlc.tv*  
 Corporate: New Life Evangelistic Center, Inc.  
 President / General Manager: Larry Rice

**KPLR-TV DT**

Channel 11 (DT 11)  
 Affiliate: CW  
 Address: 2250 Ball Dr., St. Louis 63146  
 Telephone: (314) 447-1111 / FAX: (314) 454-6404  
*www.cw11tv.com*  
 Corporate: Tribune Broadcasting  
 President / General Manager: Spencer Koch

**KSDK-DT**

Channel 5 (DT 35)  
 Affiliate: NBC  
 Address: 1000 Market St., St. Louis 63101  
 Telephone: (314) 421-5055 / FAX: (314) 444-5263  
*www.ksdk.com*  
 Corporate: Gannett Broadcasting  
 General Manager: Lynn Beall

**KTVI**

Channel 2  
 Affiliate: Fox  
 Address: 5915 Berthold Ave., St. Louis 63110  
 Telephone: (314) 647-2222 / FAX: (314) 644-7419  
*www.myfoxstl.com*  
 Corporate: Local TV  
 President / General Manager: Spencer Koch

**WRBU-TV**

Channel 46 (DT 47)  
 Affiliate: My Network  
 Address: 1408 N. Kingshighway, St. Louis 63113  
 Telephone: (314) 256-4600 / FAX: (314) 256-4655  
*www.my46stl.com*  
 Corporate: Roberts Broadcasting Company  
 General Manager: Bonni Burns

**Warrensburg****KMOS-TV**

University of Central Missouri  
 Channel 6 (DT 15)  
 Affiliate: PBS  
 Address: Wood 11 University of Central Missouri, War-  
 rensburg 64093  
 Telephone: (660) 543-4155 / FAX: (660) 543-8863  
*www.kmos.org*  
 General Manager: Dr. Donald W. Peterson



# Capitol Correspondents

These newspaper, radio and television correspondents report on Missouri government from the Capitol. Other media representatives are also assigned by these and other news organizations for special reports. Room numbers, unless otherwise noted, are for the Missouri State Capitol, Jefferson City 65101.

**Associated Press**, David Lieb, Chris Blank, PO Box 272, Jefferson City 65102-0272, (573) 636-9415. Email: dlieb@ap.org; cblank@ap.org

**Columbia Daily Tribune**, 101 N. Fourth St., Columbia 65201, (573) 815-1708 or (573) 636-6537. Email: tganey@tribmail.com

**Jefferson City News Tribune**, Richard McGonegal, PO Box 420, Jefferson City 65102-0420, (573) 636-3131; FAX (573) 761-0235. Email: editor@newstribune.com

**St. Joseph News-Press**, Alyson Raletz, 825 Edmond St. St. Joseph 64501, (816) 271-8572 or (573) 636-2307. Email: alysonraletz@ngpco.com

**Kansas City Star**, Jason Noble, 1729 Grand Blvd., Kansas City 64108, (573) 634-3565. Email: jnoble@kcstar.com

**KLIK/KJMO/KFRU/KPLA/KJCQ/KBXR/KOQL**, David Gaines, News Director, 3605 Country Club Dr., Jefferson City 65109, (573) 449-4141.

**KMIZ-TV**, Curtis Varns, News Director, Business Loop 70 E., Columbia 65201, (573) 449-0917. Email: curtisv@kmiz.com

**KOMU-TV**, Stacey Woelfel, News Director, 5550 Highway 63 S., Columbia 65211-1200, (573) 884-6397. Email: woelfels@missouri.edu

**KRCG-TV**, Kermit Miller, Anchor/Reporter, PO Box 659, Jefferson City 65102, (573) 896-5144. Email: kmiller@krcg.com

**KWOS/KATI Radio**, John Marsh, 3109 S. Ten Mile Rd., Jefferson City 65109, (573) 893-5696. Email: marshj@zrgmail.com

**Missouri Lawyers Weekly**, Jason Rosenbaum, (573) 356-1755. Email: jrosenbaum9@gmail.com

**Missouri Network**, Bob Priddy, Brent Martin and Steve Walsh, Rm. 118-B, Jefferson City 65101, (573)893-2829. Email: bpriddy@learfield.com; bmartin@learfield.com; swalsh@learfield.com

**Missouri News and KMOX Radio**, Phill Brooks, Rm. 118-C, Jefferson City 65101, (573) 751-2888. Email: prb@mdn.org

**St. Louis Post Dispatch**, Tony Messenger and Virginia Young, PO Box 266, Jefferson City 65102, (573) 635-6178. Email: tmessen@post-dispatch.com; vyoung@post-dispatch.com

**Springfield News-Leader**, Chad Livengood, David Iseman, 651 Boonville, Springfield 65806, (417) 836-1260. Email: clivengood@news-leader.com; diseman@news-leader.com

**The Southeast Missourian**, Rudi Keller, PO Box 699, Cape Girardeau 63702, (573) 335-6611. Email: rkeller@semissourian.com



# Libraries in Missouri

A full, searchable library directory is located online at [www.sos.mo.gov/MOLLI/home.aspx](http://www.sos.mo.gov/MOLLI/home.aspx). Web addresses are listed when available.

## Academic Libraries

### Aquinas Institute of Theology Library

St. Louis  
[www.ai.edu/life/library/index.php](http://www.ai.edu/life/library/index.php)

### Assemblies of God Theological Seminary

Cordas C. Burnett Library  
Springfield  
[www.agts.edu/lib/](http://www.agts.edu/lib/)

### AT&T Library and Technology Resource Center

St. Louis  
[www.hssu.edu/sphome.cfm?deptid=20](http://www.hssu.edu/sphome.cfm?deptid=20)

### Avila University Hooley-Bundschu Library

Kansas City  
[www.avila.edu/hbl/](http://www.avila.edu/hbl/)

### Baptist Bible College G.B. Vick Memorial Library

Springfield  
<http://library.baptist.edu/>

### Barnes-Jewish College of Nursing and Allied Health

Allied Health Library  
St. Louis  
[www.barnesjewishcollege.edu/bjconahcontent.asp?id=1555](http://www.barnesjewishcollege.edu/bjconahcontent.asp?id=1555)

### Calvary Bible College & Theological Seminary

Hilda Kroeker Library  
Kansas City  
<http://college.calvary.edu/library>

### Central Bible College Pearlman Memorial Library

Springfield  
[www.cbccag.edu/library](http://www.cbccag.edu/library)

### Central Christian College Library Reese Resource Center

Moberly

### Central Methodist University George M. Smiley Memorial Library

Fayette  
[www.centralmethodist.edu/cmlibrary/index.html](http://www.centralmethodist.edu/cmlibrary/index.html)

Cleveland Chiropractic College Ruth Cleveland Memorial Library  
Kansas City

[www.cleveland.edu/academic/Programs/libraries/kc\\_library.aspx](http://www.cleveland.edu/academic/Programs/libraries/kc_library.aspx)

### College of the Ozarks Lyons Memorial Library

Point Lookout  
[www.cofo.edu/library/default.asp](http://www.cofo.edu/library/default.asp)

### Colorado Tech University—North Kansas City

Learning Resources Center  
North Kansas City

### Columbia College J.W. and Lois Stafford Library

Columbia  
[www.ccis.edu/offices/library/](http://www.ccis.edu/offices/library/)

### Conception Abbey Library

Conception  
<http://library.conception.edu/>

### Concordia Seminary Ludwig E. Fuerbringer Library

St. Louis  
[www.csl.edu/Resources\\_Library.aspx](http://www.csl.edu/Resources_Library.aspx)

### Cottey College Blanche Skiff Ross Memorial Library

Nevada  
[www.cottey.edu/library/new/home.htm](http://www.cottey.edu/library/new/home.htm)

### Covenant Theological Seminary J. Oliver Buswell Jr. Library

St. Louis  
[www.covenantseminary.edu/library/default.asp](http://www.covenantseminary.edu/library/default.asp)

### Crowder College Learning Resources Center

Neosho  
[www.crowder.edu/library/library.html](http://www.crowder.edu/library/library.html)

### Culver-Stockton College Carl Johann Memorial Library

Canton  
[www.culver.edu/library/](http://www.culver.edu/library/)

### DeVry Institute of Technology James E. Lovan Library

Kansas City  
<http://library.kc.devry.edu>

### Drury University F.W. Olin Library

Springfield  
<http://library.drury.edu>

East Central College Library  
Union  
[www.eastcentral.edu/library/index.htm](http://www.eastcentral.edu/library/index.htm)

### Eden Theological Seminary Luhr Library

St. Louis  
[http://library.webster.edu/luhr\\_library/](http://library.webster.edu/luhr_library/)

### Evangel University Klaude Kendrick Library

Springfield  
[www.evangel.edu/library](http://www.evangel.edu/library)

### Fontbonne University Library

St. Louis  
[www.fontbonne.edu/library](http://www.fontbonne.edu/library)

### Forest Institute of Professional Psychology Learning Resource Center

Springfield  
[www.forest.edu/library/index.asp](http://www.forest.edu/library/index.asp)

### Hannibal-LaGrange College L.A. Foster Library

Hannibal  
[www.hlg.edu/library/default.php](http://www.hlg.edu/library/default.php)

### Graceland University Dr. Charles F. Grabske Senior Library

Independence  
[www.graceland.edu/academics/library](http://www.graceland.edu/academics/library)

### Jefferson College Library

Hillsboro  
[www.jeffco.edu/library/](http://www.jeffco.edu/library/)

### Kansas City Art Institute Library Janes Library

Kansas City  
[www.kcai.edu/campus/jannes/](http://www.kcai.edu/campus/jannes/)

### Kansas City University of Medicine and Biosciences Library

Kansas City  
[www.kcumb.edu/library/](http://www.kcumb.edu/library/)

### Kenrick-Glennon Seminary Charles L. Souvay Library

St. Louis  
<http://library.souvay.net/>

### Kirkville College of Osteopathic Medicine

A.T. Still Memorial Library  
Kirkville  
[www.atsu.edu/library/index.htm](http://www.atsu.edu/library/index.htm)

### Lester L. Cox College of Nursing and Health Sciences Library

Cox Health Libraries  
Springfield  
[www.coxhealth.com/body.cfm?id=2039](http://www.coxhealth.com/body.cfm?id=2039)

### Lincoln University Inman E. Page Library

Jefferson City  
[www.lincolnu.edu/pages/203.asp](http://www.lincolnu.edu/pages/203.asp)

### Lindenwood University Margaret Leggat Butler Library

St. Charles  
[www.lindenwood.edu/library/](http://www.lindenwood.edu/library/)

### Linn State Technical College Information Technology Center

Linn  
[www.linnstate.edu/Library/default.asp](http://www.linnstate.edu/Library/default.asp)

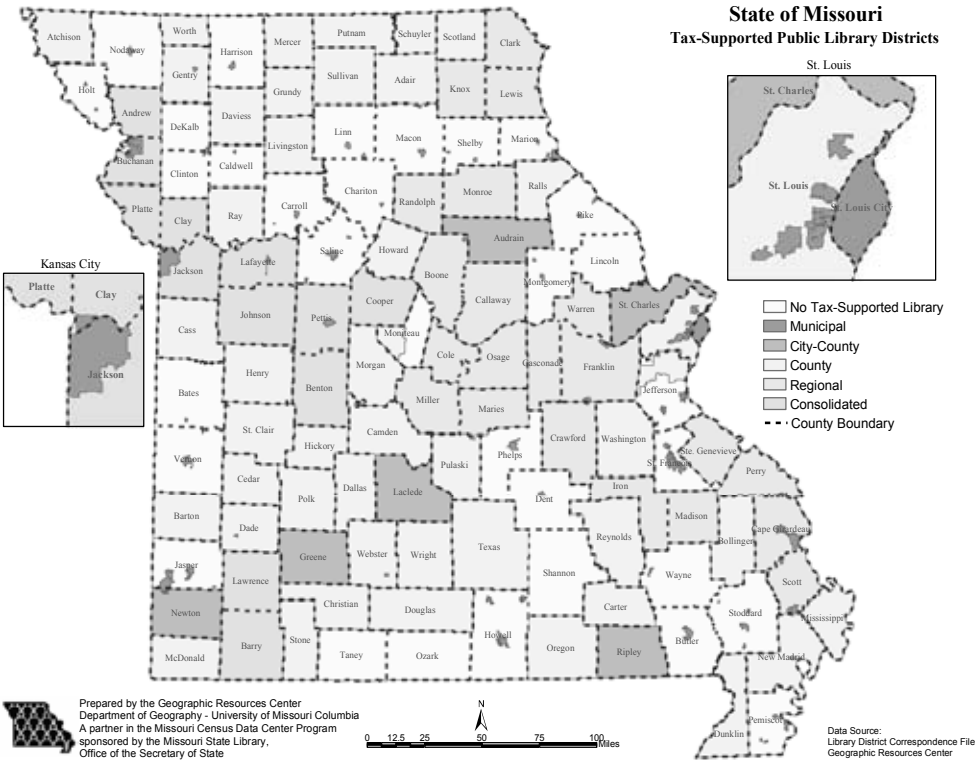

**Logan College of Chiropractic Learning Resources Center**  
 Chesterfield  
[www.logan.edu/pages/lrc.asp](http://www.logan.edu/pages/lrc.asp)

**Maryville University Library**  
 St. Louis  
[www.maryville.edu/library](http://www.maryville.edu/library)

**Metropolitan Community Colleges Blue River Community College Library**  
 Blue Springs  
[www.mccck.edu/home.asp?C=1&qLInks=Library+Services&lib=1](http://www.mccck.edu/home.asp?C=1&qLInks=Library+Services&lib=1)

**Metropolitan Community Colleges Longview Community College Library**  
 Lee's Summit  
[www.mccck.edu/home.asp?C=2&qLInks=Library+Services&lib=2](http://www.mccck.edu/home.asp?C=2&qLInks=Library+Services&lib=2)

**Metropolitan Community Colleges Maple Woods Community College Library**  
 Kansas City  
[www.mccck.edu/home.asp?C=3&qLInks=Library+Services&lib=3](http://www.mccck.edu/home.asp?C=3&qLInks=Library+Services&lib=3)

**Metropolitan Community Colleges Penn Valley Community College**  
 Kansas City  
[www.mccck.edu/home.asp?C=4&qLInks=Library+Services&lib=4](http://www.mccck.edu/home.asp?C=4&qLInks=Library+Services&lib=4)

**Midwestern Baptist Theological Seminary Library**  
 Kansas City  
[www.mbts.edu/library/index.html](http://www.mbts.edu/library/index.html)

**Mineral Area College C.H. Cozean Library**  
 Park Hills  
[www.mineralarea.edu/library/default.aspx](http://www.mineralarea.edu/library/default.aspx)

**Missouri Baptist University Jung-Kellogg Library**  
 Creve Coeur  
[www.mobap.edu/library](http://www.mobap.edu/library)

**Missouri Institute of Mental Health Library**  
 St. Louis  
<http://mimh.library.net>

**Missouri Southern State University George A. Spiva Library**  
 Joplin  
[www.mssu.edu/spivalib/](http://www.mssu.edu/spivalib/)

**Missouri State University Paul Evans Library**  
 Mountain Grove  
<http://library.missouristate.edu/paulevans/index.htm>

**Missouri State University Duane G. Meyer Library**  
 Springfield  
<http://library.missouristate.edu/meyer/index.htm>

**Missouri State University Garnett Library**  
 West Plains  
<http://library.missouristate.edu/garnett/index.htm>

**Missouri Valley College Murrell Memorial Library**  
 Marshall  
[www.moval.edu/library1/index.asp](http://www.moval.edu/library1/index.asp)

**Missouri Western State University Hearn Learning Resources Center**  
 St. Joseph  
[www.library.missouriwestern.edu/](http://www.library.missouriwestern.edu/)

**Moberly Area Community College Kate Stamper Wilhite Library**  
 Moberly  
[www.macc.cc.mo.us/~library/index.shtml](http://www.macc.cc.mo.us/~library/index.shtml)

**Nazarene Theological Seminary William Broadhurst Library**  
 Kansas City  
[www.nts.edu/library](http://www.nts.edu/library)

**North Central Missouri College Library**  
 Trenton  
[www.ncmc.cc.mo.us/services/library/](http://www.ncmc.cc.mo.us/services/library/)

**Northwest Missouri State University B.D. Owens Library**  
 Maryville  
[www.nwmissouri.edu/library/index.html](http://www.nwmissouri.edu/library/index.html)

**Ozark Christian College Seth Wilson Library**  
 Joplin  
<http://occ.edu/CampusCommunity/OCC.Library.aspx>

**Ozark Technical Community College Learning Resources Center**  
 Springfield  
[www.otc.edu/students/resources/academics/lrc/index.php](http://www.otc.edu/students/resources/academics/lrc/index.php)

**Park University McAfee Memorial Library**  
 Parkville  
[www.park.edu/library/index.asp](http://www.park.edu/library/index.asp)

**Rockhurst University Greenleaf Library**  
 Kansas City  
[www.rockhurst.edu/services/library](http://www.rockhurst.edu/services/library)

**St. Charles Community College Library**  
 St. Peters  
[www.stchas.edu/library](http://www.stchas.edu/library)

**Saint Louis Christian College Library**  
 Florissant  
[www.slcconline.edu/about/library](http://www.slcconline.edu/about/library)

**St. Louis College of Pharmacy O.J. Cloughly Alumni Library**  
 St. Louis  
[www.stlccop.edu/library](http://www.stlccop.edu/library)

**St. Louis Community College Library**  
 St. Louis  
[www.stlcc.edu/lc/](http://www.stlcc.edu/lc/)

**St. Louis Community College Florissant Valley Instructional Resources**  
 St. Louis  
[www.stlcc.edu/lc/](http://www.stlcc.edu/lc/)

**St. Louis Community College Forest Park Instructional Resources**  
 St. Louis  
[www.stlcc.edu/lc/](http://www.stlcc.edu/lc/)

**St. Louis Community College Meramec Instructional Resources**  
 St. Louis  
[www.stlcc.edu/lc/](http://www.stlcc.edu/lc/)

**St. Louis University Health Sciences Center Library**  
 St. Louis  
[www.slu.edu/libraries/hsc/](http://www.slu.edu/libraries/hsc/)

**St. Louis University Omer Poos Law Library**  
 St. Louis  
<http://lawlib.slu.edu/library/>

**St. Louis University Pius XII Memorial Library**  
 St. Louis  
<http://libraries.slu.edu>

**St. Paul School of Theology Dana Dawson Library**  
 Kansas City  
[www.spst.edu/site/library/index.php](http://www.spst.edu/site/library/index.php)

**Sanford-Brown College - Fenton Campus Learning Resources Center**  
 Fenton

**Sanford-Brown College - Hazelwood Campus Learning Resources Center**  
 Hazelwood

**Sanford-Brown Business College Learning Resources Center**  
 St. Peters

**Southeast Missouri Hospital Education Services Library**  
 Cape Girardeau  
[www.southeastmissourihospital.com/content/Health.htm](http://www.southeastmissourihospital.com/content/Health.htm)

**Southeast Missouri State University Kent Library**  
 Cape Girardeau  
<http://library.semo.edu>

**Southwest Baptist University Harriett K. Hutchens Library**  
 Bolivar  
[www.sbniv.edu/library/index.htm](http://www.sbniv.edu/library/index.htm)

**Springfield College Library Babson Library**  
 Springfield  
[www.spfldcol.edu/homepage/library.nsf/home](http://www.spfldcol.edu/homepage/library.nsf/home)

**State Fair Community College Donald C. Proctor Library**  
 Sedalia  
[www.sfccmo.edu/pages/251.asp](http://www.sfccmo.edu/pages/251.asp)

**Stephens College Hugh Stephens Library**  
 Columbia  
[www.stephens.edu/library](http://www.stephens.edu/library)

**Three Rivers Community College Rutland Library**  
 Poplar Bluff  
[www.trcc.edu/RutlandLibrary/RutlandLibraryAboutUs/tabid/292/Default.aspx](http://www.trcc.edu/RutlandLibrary/RutlandLibraryAboutUs/tabid/292/Default.aspx)

**Truman State University Pickler Memorial Library**  
 Kirksville  
<http://library.truman.edu>

**University of Central Missouri James C. Kirkpatrick Library**  
 Warrensburg  
<http://library.ucmo.edu/>

**University of Missouri-Columbia Ellis Library**  
 Columbia  
<http://mulibraries.missouri.edu/default.aspx>

**University of Missouri-Columbia J. Otto Lottes Health Sciences Library**  
 Columbia  
<http://library.muhealth.org/>

**University of Missouri-Columbia Law Library**  
 Columbia  
<http://law.missouri.edu/library/>

**University of Missouri-Kansas City Health Sciences Library**  
 Kansas City  
<http://library.umkc.edu/hs/home>

**University of Missouri-Kansas City Leon E. Bloch Law Library**  
 Kansas City  
[www1.law.umkc.edu/Library/](http://www1.law.umkc.edu/Library/)

**University of Missouri-Kansas City Miller Nichols Library**  
 Kansas City  
<http://library.umkc.edu/>

**University of Missouri-Kansas City School of Dentistry Library**  
 Kansas City  
<http://library.umkc.edu/dentalhome>

**University of Missouri-Rolla Curtis Laws Wilson Library**  
 Rolla  
<http://library.mst.edu/>

**University of Missouri-St. Louis Thomas Jefferson Library**  
 St. Louis  
[www.umsl.edu/services/library/](http://www.umsl.edu/services/library/)

**University of Missouri-St. Louis Ward E. Barnes Library**  
 St. Louis  
[www.umsl.edu/services/library/](http://www.umsl.edu/services/library/)

**Urshan Graduate School of Theology Library**  
 Florissant  
[www.ugst.org/page.cfm?p=160](http://www.ugst.org/page.cfm?p=160)

**Washington University Bernard Becker Medical Library**  
 St. Louis  
<http://becker.wustl.edu>

**Washington University Law Library-Anheuser Busch Hall**  
 St. Louis  
<http://law.wustl.edu/library/>

**Washington University Olin Library**  
 St. Louis  
<http://library.wustl.edu/about/olinlibrary.html>

**Webster University Emerson Library**  
 St. Louis  
<http://library.webster.edu/>

**Wentworth Military Academy & Junior College Sellers-Coombs Library**  
 Lexington

**Westminster College Reeves Library**  
 Fulton  
[www.westminster-mo.edu/academics/resources/library/Pages/default.aspx](http://www.westminster-mo.edu/academics/resources/library/Pages/default.aspx)



**William Jewell College  
Charles F. Curry Library**  
Liberty  
[www.jewell.edu/william\\_jewell/gen/william\\_and\\_jewell\\_generated\\_pages/Curry\\_Library\\_Welcome\\_p2444.html](http://www.jewell.edu/william_jewell/gen/william_and_jewell_generated_pages/Curry_Library_Welcome_p2444.html)

**William Woods University  
Dulany Library**  
Fulton  
<http://williamwoods.edu/academics/library/index.asp>

## Public Libraries

**Adair County Public Library**  
Kirksville  
[www.youseemore.com/adaircpl/](http://www.youseemore.com/adaircpl/)

**Advance Community Library**  
Advance  
<http://advancecommunitylibrary.com/>

**Albany Carnegie Public Library**  
Albany  
<http://carnegie.lib.mo.us/>

**Appleton City Library**  
Appleton City

**Atchison County Library  
Main Branch**  
Rock Port  
<http://acl.tlcdelivers.com>

**Atchison County Library  
Fairfax Branch**  
Fairfax

**Atchison County Library  
Tarkio Branch**  
Tarkio

**Barry-Lawrence Regional Library  
Monett Branch**  
Monett  
<http://tlc.library.net/bl/>

**Barry-Lawrence Regional Library  
Aurora Branch**  
Aurora

**Barry-Lawrence Regional Library  
Cassville Branch**  
Cassville

**Barry-Lawrence Regional Library  
Eagle Rock Branch**  
Eagle Rock

**Barry-Lawrence Regional Library  
Marionville Branch**  
Marionville

**Barry-Lawrence Regional Library  
Miller Branch**  
Miller

**Barry-Lawrence Regional Library  
Mt. Vernon Branch**  
Mt. Vernon

**Barry-Lawrence Regional Library  
Pierce City Branch**  
Pierce City

**Barry-Lawrence Regional Library  
Purdy Branch**  
Purdy

**Barry-Lawrence Regional Library  
Shell Knob Branch**  
Shell Knob

**Barton County Library  
Mary K. Finley Library**  
Lamar  
[www.bartoncountylibrary.com/](http://www.bartoncountylibrary.com/)

**Barton County Library  
Hylton Library**  
Golden City

**Barton County Library  
Happy and Mary Curless Library**  
Liberal

**Bernie Public Library**  
Bernie  
[www.cityofbernie.com/library.htm](http://www.cityofbernie.com/library.htm)

**Bethany Public Library**  
Bethany  
<http://grm.net/bethany/library>

**Bloomfield Public Library**  
Bloomfield

**Bollinger County Library**  
Marble Hill  
[www.bocolib.com/](http://www.bocolib.com/)

**Bonne Terre Memorial Library**  
Bonne Terre  
[www.bonneterre.net/library.htm](http://www.bonneterre.net/library.htm)

**Boonslick Regional Library  
Administrative Office  
Sedalia/Pettis County Branch**  
Sedalia  
<http://brl.lib.mo.us/>

**Boonslick Regional Library  
Boonville/Cooper County Branch**  
Boonville

**Boonslick Regional Library  
Cole Camp/Benton County Branch**  
Cole Camp

**Boonslick Regional Library  
Warsaw/Benton County Branch**  
Warsaw

**Bowling Green Free Public Library**  
Bowling Green  
[www.bgmopl.org/](http://www.bgmopl.org/)

**Brentwood Public Library**  
Brentwood  
[www.brentwood.lib.mo.us](http://www.brentwood.lib.mo.us)

**Brookfield Public Library**  
Brookfield  
[www.brookfield.lib.mo.us](http://www.brookfield.lib.mo.us)

**Camden County Library District  
Central Library**  
Camdenton  
[www.ccl.d.us/](http://www.ccl.d.us/)

**Camden County Library District  
Climax Springs Library**  
Climax Springs

**Camden County Library District  
Macks Creek Library**  
Macks Creek

**Camden County Library District  
Osage Beach Library**  
Osage Beach

**Camden County Library District  
Stoutland Library**  
Stoutland

**Camden County Library District  
Sunrise Beach Library**  
Sunrise Beach

**Cameron Public Library**  
Cameron  
[www.cameronlibrary.org](http://www.cameronlibrary.org)

**Canton Public Library**  
Canton  
[www.showmecanton.com/page.cgi?comm\\_library](http://www.showmecanton.com/page.cgi?comm_library)

**Cape Girardeau Public Library**  
Cape Girardeau  
[www.capelibrary.org/](http://www.capelibrary.org/)

**Carnegie Public Library**  
Shelbina  
<http://shelbinacarnegie.lib.mo.us/>

**Carrollton Public Library**  
Carrollton  
[www.carrolltonlibrary.com](http://www.carrolltonlibrary.com)

**Carter County Library  
Central Library**  
Van Buren

**Carter County Library  
Ellsinore Branch**  
Ellsinore

**Carter County Library  
Grandin Branch**  
Grandin

**Carthage Public Library**  
Carthage  
<http://carthage.lib.mo.us/>

**Caruthersville Public Library**  
Caruthersville  
[www.youseemore.com/Caruthersville/](http://www.youseemore.com/Caruthersville/)

**Cass County Public Library  
Harrisonville Branch**  
Harrisonville  
[www.casscolibrary.org/](http://www.casscolibrary.org/)

**Cass County Public Library  
Archie Branch**  
Archie

**Cass County Public Library  
Drexel Branch**  
Drexel

**Cass County Public Library  
Garden City Branch**  
Garden City

**Cass County Public Library  
Genealogy Branch**  
Harrisonville

**Cass County Library  
Northern Resource Center**  
Belton

**Cass County Public Library  
Pleasant Hill Branch**  
Pleasant Hill

**Cedar County Library  
John D. Smith Library**  
El Dorado Springs  
[www.cedarcountylibrary.org](http://www.cedarcountylibrary.org)

**Cedar County Library  
Stockton Branch**  
Stockton

**Centralia Public Library**  
Centralia  
[www.centraliapubliclibrary.com/](http://www.centraliapubliclibrary.com/)

**Chaffee Public Library**  
Chaffee

**Christian County Library**  
Ozark  
<http://christiancounty.lib.mo.us/>

**Clarence Public Library**  
Clarence

**Conran Memorial Library**  
Hayti

**Crystal City Public Library**  
Crystal City  
[www.jefcolib.lib.mo.us/joinn/libraries/CrystalCityLibrary.htm](http://www.jefcolib.lib.mo.us/joinn/libraries/CrystalCityLibrary.htm)

**Dade County Library**  
Greenfield

**Dallas County Library**  
Buffalo  
<http://dallascountylibrary.missouri.org/>

**Daniel Boone Regional Library  
Columbia Public Library**  
Columbia  
[www.dbrl.org/](http://www.dbrl.org/)

**Daniel Boone Regional Library  
Callaway County Public Library**  
Fulton

**Daniel Boone Regional Library  
Southern Boone County Public  
Library**  
Ashland

**Daviess County Library  
Main Library**  
Gallatin  
<http://grm.net/~daviess>

**Daviess County Library  
Jamesport Branch**  
Jamesport

**De Soto Public Library**  
De Soto  
<http://desotopubliclibrary.lib.mo.us/>

**Desloge Public Library**  
Desloge  
[www.desloge.com/publiclibrary.htm](http://www.desloge.com/publiclibrary.htm)

**Doniphan-Ripley County Library  
Central Library**  
Doniphan  
[www.youseemore.com/DoniphanRipley/](http://www.youseemore.com/DoniphanRipley/)

**Doniphan-Ripley County Library  
Naylor Branch**  
Naylor

**Douglas County Public Library**  
Ava  
<http://douglascountylibrary.lib.mo.us/>

**Dulany Memorial Library**  
Salisbury  
<http://dulanylibrary.lib.mo.us/>

**Dunklin County Library  
Central Library**  
Kennett  
<http://dunklin-co.lib.mo.us>

**Dunklin County Library  
Arbyrd Branch**  
Arbyrd

**Dunklin County Library  
Campbell Branch**  
Campbell

**Dunklin County Library  
Cardwell Branch**  
Cardwell

**Dunklin County Library  
Clarkton Branch**  
Clarkton

**Dunklin County Library  
Holcomb Branch**  
Holcomb

**Dunklin County Library  
Hornersville Branch**  
Hornersville

**Dunklin County Library  
Malden Branch**  
Malden

**Dunklin County Library  
Senath Branch**  
Senath

**Farmington Public Library**  
Farmington  
<http://farmington-mo.gov/library>

**Ferguson Municipal Public Library**  
Ferguson  
[www.ferguson.lib.mo.us](http://www.ferguson.lib.mo.us)

**Festus Public Library**  
Festus  
[www.cityoffestus.org/Library](http://www.cityoffestus.org/Library)

**Fisk Community Library**  
Fisk

**Gentry County Library**  
Stanberry  
[www.gentrycountylibrary.org/](http://www.gentrycountylibrary.org/)

**Grundy County-Jewett Norris  
Library**  
Trenton  
<http://grundycountylibrary.org/>

**Hamilton Public Library**  
Hamilton  
<http://hamiltonpublic.lib.mo.us/>

**Hannibal Free Public Library**  
Hannibal  
[www.hannibal.lib.mo.us/](http://www.hannibal.lib.mo.us/)

**Heartland Regional Library System  
Maries County Library Service Center**  
Vienna  
<http://heartland.lib.mo.us>

**Heartland Regional Library System  
Center**  
Belle

**Heartland Regional Library System  
Miller County Library Service  
Center**  
Eldon

**Heartland Regional Library System  
Miller County Library Service  
Center**  
Iberia

**Henry County Library  
Lenora Blackmore Public Library**  
Windsor

**Henry County Library  
Main Library**  
Clinton  
[www.henrycolib.org/](http://www.henrycolib.org/)

**Hickory County Library**  
Hermitage  
[www.hickorylibrary.org/](http://www.hickorylibrary.org/)

**Howard County Public Library**  
Fayette  
[www.hocopub.lib.mo.us/](http://www.hocopub.lib.mo.us/)

**Jackson Public Library**  
Jackson  
<http://jackson.lib.mo.us/>

**Jefferson County Library, Central  
Services**  
High Ridge  
<http://jeffersoncountylibrary.org/>

**Jefferson County Library  
Fox-Arnold Branch**  
Arnold

**Jefferson County Library, Northwest  
Branch**  
High Ridge

**Jefferson County Library, Windsor  
Branch**  
Barnhart

**Jessie E. McCully Memorial Library**  
Dixon

**Joplin Public Library**  
Joplin  
[www.joplinpubliclibrary.org/](http://www.joplinpubliclibrary.org/)

**Kansas City Public Library  
Central Library**  
Kansas City  
[www.kclibrary.org/](http://www.kclibrary.org/)

**Kansas City Public Library  
Irene H. Ruiz Biblioteca de las  
Americas**  
Kansas City

**Kansas City Public Library  
Lucille H. Bluford Branch**  
Kansas City

**Kansas City Public Library  
North-East Branch**  
Kansas City

**Kansas City Public Library  
Plaza Branch**  
Kansas City

**Kansas City Public Library  
Southeast Branch**  
Kansas City

**Kansas City Public Library  
Sugar Creek Branch**  
Sugar Creek

**Kansas City Public Library  
Trails West Branch**  
Independence

**Kansas City Public Library  
Waldo Community Branch**  
Kansas City

**Kansas City Public Library  
Westport Branch**  
Kansas City

**Keller Public Library**  
Dexter  
[www.kellerpl.org](http://www.kellerpl.org)

**Kirkwood Public Library**  
Kirkwood  
[www.kpl.lib.mo.us/](http://www.kpl.lib.mo.us/)

**La Plata Public Library**  
La Plata

**Lebanon-Laclede County Library**  
Lebanon  
<http://lebanon-laclede.lib.mo.us>

**Lewis Library of Glasgow**  
Glasgow  
[www.glasgowmo.com/library](http://www.glasgowmo.com/library)

**Lilbourn Memorial Library**  
Lilbourn

**Little Dixie Regional Libraries  
Central Library**  
Moberly  
<http://little-dixie.lib.mo.us/>

**Little Dixie Regional Libraries  
Atterbury Memorial Library**  
Madison

**Little Dixie Regional Libraries  
Dulany Memorial Library**  
Paris

**Little Dixie Regional Libraries  
Huntsville Library**  
Huntsville

**Livingston County Library**  
Chillicothe  
[www.livingstoncountylibrary.org/](http://www.livingstoncountylibrary.org/)

**Lockwood Public Library**  
Lockwood

**Louisiana Public Library**  
Louisiana

**Macon Public Library**  
Macon  
[www.maconlibrary.org/](http://www.maconlibrary.org/)

**Maplewood Public Library**  
Maplewood  
[www.maplewood.lib.mo.us/](http://www.maplewood.lib.mo.us/)

**Marceline Carnegie Library**  
Marceline  
<http://marcelinelibrary.lib.mo.us/>

**Marshall Public Library**  
Marshall  
[www.marshallpublib.org/](http://www.marshallpublib.org/)

**Maryville Public Library**  
Maryville  
[www.maryvillepubliclibrary.lib.mo.us/](http://www.maryvillepubliclibrary.lib.mo.us/)

**McDonald County Library  
Pineville Library**  
Pineville  
[www.mcdonaldcountylibrary.org/](http://www.mcdonaldcountylibrary.org/)

**McDonald County Library  
Noel Community Library**  
Noel

**Mercer County Library**  
Princeton  
<http://www.mcl.lib.mo.us/>

**Mexico-Audrain County Library  
Mexico Branch**  
Mexico  
<http://mexico-audrain.lib.mo.us/>

**Mexico-Audrain County Library  
Farber Branch**  
Farber

**Mexico-Audrain County Library  
Laddonia Branch**  
Laddonia

**Mexico-Audrain County Library  
Martinsburg Branch**  
Martinsburg

**Mexico-Audrain County Library  
Vandalia Branch**  
Vandalia

**Mid-Continent Public Library  
Administrative Headquarters**  
Independence  
[www.mcpl.lib.mo.us/](http://www.mcpl.lib.mo.us/)

**Mid-Continent Public Library  
Genealogy and Local History  
Library**  
Independence

**Mid-Continent Public Library  
Antioch Branch**  
Gladstone

**Mid-Continent Public Library  
Blue Ridge Branch**  
Kansas City

**Mid-Continent Public Library  
Blue Springs North Branch**  
Blue Springs

**Mid-Continent Public Library  
Blue Springs South Branch**  
Blue Springs

**Mid-Continent Public Library  
Boardwalk Branch**  
Kansas City

**Mid-Continent Public Library  
Buckner Branch**  
Buckner

**Mid-Continent Public Library  
Camden Point Branch**  
Camden Point

**Mid-Continent Public Library  
Claycomo Branch**  
Claycomo

**Mid-Continent Public Library  
Colbern Road Branch**  
Lee's Summit

**Mid-Continent Public Library  
Dearborn Branch**  
Dearborn

**Mid-Continent Public Library  
Edgerton Branch**  
Edgerton

**Mid-Continent Public Library  
Excelsior Springs Branch**  
Excelsior Springs

**Mid-Continent Public Library  
Midwest Genealogy Center**  
Independence

**Mid-Continent Public Library  
Grain Valley Branch**  
Grain Valley

**Mid-Continent Public Library  
Grandview Branch**  
Grandview

**Mid-Continent Public Library  
Kearney Branch**  
Kearney

**Mid-Continent Public Library  
Lee's Summit Branch**  
Lee's Summit

**Mid-Continent Public Library  
Liberty Branch**  
Liberty

**Mid-Continent Public Library  
Lone Jack Branch**  
Lone Jack

**Mid-Continent Public Library  
North Independence Branch**  
Independence

**Mid-Continent Public Library  
North Oak Branch**  
Kansas City

**Mid-Continent Public Library  
Oak Grove Branch**  
Oak Grove

**Mid-Continent Public Library  
Parkville Branch**  
Parkville

**Mid-Continent Public Library  
Platte City Branch**  
Platte City

**Mid-Continent Public Library  
Joe Herdorn Branch**  
Raytown

**Mid-Continent Public Library  
Red Bridge Branch**  
Kansas City

**Mid-Continent Public Library  
Riverside Branch**  
Riverside

**Mid-Continent Public Library  
Smithville Branch**  
Smithville

**Mid-Continent Public Library  
South Independence Branch**  
Independence

**Mid-Continent Public Library  
Weston Branch**  
Weston

**Mississippi County Library  
Clara Drinkwater Newman Library**  
Charleston  
<http://missco.lib.mo.us/>

**Mississippi County Library  
Mitchell Memorial Library**  
East Prairie

**Missouri River Regional Library  
Main Library**  
Jefferson City  
[www.mrrl.org/](http://www.mrrl.org/)

**Missouri River Regional Library  
Osage County Library**  
Linn

**Moniteau County Library  
Price James Memorial Library**  
Tipton

**Moniteau County Library  
Wood Place Public Library**  
California

**Monroe City Public Library**  
Monroe City

**Montgomery City Public Library**  
Montgomery City  
[www.montgomerycitylibrary.org/](http://www.montgomerycitylibrary.org/)

**Morgan County Library**  
Versailles

**Mound City Public Library**  
Mound City  
<http://moundcitypubliclibrary.lib.mo.us/>

**Mountain View Public Library**  
Mountain View  
<http://mvpl.lib.mo.us>

**Neosho/Newton County Library  
Main Library**  
Neosho  
[www.neosholibrary.org/](http://www.neosholibrary.org/)

**Neosho/Newton County Library  
Seneca Branch**  
Seneca

**Nevada Public Library**  
Nevada  
<http://nevadapubliclibrary.com/>

**New Madrid County Library  
Portageville Service Center**  
Portageville  
<http://nmc.lib.mo.us>

**New Madrid County Library  
Matthews Service Center**  
Matthews

**New Madrid County Library  
Morehouse Service Center**  
Morehouse

**New Madrid County Library  
New Madrid Memorial Library**  
New Madrid

**New Madrid County Library  
Parma Service Center**  
Parma

**New Madrid County Library  
Rhodes Memorial Library**  
Gideon

**New Madrid County Library  
Risco Service Center**  
Risco

**Norborne Public Library**  
Norborne

**North Kansas City Public Library &  
High School Media Center**  
North Kansas City  
[www.northkclibrary.org](http://www.northkclibrary.org)

**Northeast Missouri Library Service  
H.E. Sever Memorial Library**  
Kahoka  
<http://nemolibrary.lib.mo.us>

**Northeast Missouri Library Service  
Knox County Branch**  
Edina

**Northeast Missouri Library Service  
LaBelle-Lewis County Branch**  
LaBelle

**Northeast Missouri Library Service**

**LaGrange-Lewis County Branch**  
LaGrange

**Oregon County Library  
Alton Branch**  
Alton  
<http://oregoncountylibrary.lib.mo.us/>

**Oregon County Library  
Koshkonong Branch**  
Koshkonong

**Oregon County Library  
Myrtle Branch**  
Myrtle

**Oregon County Library  
Thayer Branch**  
Thayer

**Oregon County Library  
Thomasville Branch**  
Birch Tree

**Oregon Public Library**  
Oregon

**Ozark Regional Library  
Headquarters**  
Ironton  
<http://ozarkregionallibrary.lib.mo.us/>

**Ozark Regional Library  
Annapolis Branch**  
Annapolis

**Ozark Regional Library  
Bourbon Branch**  
Bourbon

**Ozark Regional Library  
Fredericktown Branch**  
Fredericktown

**Ozark Regional Library  
Recklein Memorial Library**  
Cuba

**Ozark Regional Library  
Ste. Genevieve Branch**  
Ste. Genevieve

**Ozark Regional Library  
Steelville Branch**  
Steelville

**Ozark Regional Library  
Viburnum Branch**  
Viburnum

**Palmyra Bicentennial Public Library**  
Palmyra  
[www.palmyralibrary.org/](http://www.palmyralibrary.org/)

**Park Hills Public Library**  
Park Hills

**Piedmont Public Library**  
Piedmont

**Polk County Library  
Main Library**  
Bolivar

**Polk County Library  
Humansville Branch**  
Humansville

**Poplar Bluff Public Library**  
Poplar Bluff  
<http://poplarbluff.org/library/>

**Pulaski County Library  
Richland Library**  
Richland  
[www.pulaskicounty.lib.mo.us/](http://www.pulaskicounty.lib.mo.us/)

**Pulaski County Library  
Crocker Library**  
Crocker

**Pulaski County Library  
Waynesville Library**  
Waynesville

**Putnam County Library**  
Unionville  
<http://putnamcl.lib.mo.us/>

**Puxico Public Library**  
Puxico  
<http://puxicopubliclibrary.lib.mo.us/>

**Ralls County Library**  
Center

**Ray County Library**  
Richmond  
<http://raycountylibrary.homestead.com/>

**Reynolds County Library  
Centerville Branch**  
Centerville  
<http://reynoldscountylibrary.lib.mo.us/>

**Reynolds County Library  
Bunker Branch**  
Bunker

**Reynolds County Library  
Ellington Branch**  
Ellington

**Reynolds County Library  
Lesterville Branch**  
Lesterville

**Reynolds County Library  
Oates Branch**  
Black

**Rich Hill Memorial Library**  
Rich Hill

**Richmond Heights Memorial Library**  
Richmond Heights  
[www.rhml.lib.mo.us/](http://www.rhml.lib.mo.us/)

**Riverside Regional Library  
Main Library**  
Jackson  
[www.riversideregionallibrary.org/](http://www.riversideregionallibrary.org/)

**Riverside Regional Library  
Altenburg Branch**  
Altenburg

**Riverside Regional Library  
Benton Branch**  
Benton

**Riverside Regional Library  
Oran Branch**  
Oran

**Riverside Regional Library  
Perryville Branch**  
Perryville

**Riverside Regional Library  
Scott City Branch**  
Scott City

**Robertson Memorial Library**  
Higginville  
<http://higginvillelibrary.lib.mo.us/>

**Rock Hill Public Library**  
Rock Hill  
[www.rockhill.lib.mo.us/](http://www.rockhill.lib.mo.us/)

**Rolla Public Library**  
Rolla  
<http://rollapubliclibrary.org>

**Rolling Hills Consolidated Library  
Main Library**  
St. Joseph  
[www.rollinghills.lib.mo.us/](http://www.rollinghills.lib.mo.us/)

**Rolling Hills Consolidated Library  
Savannah Library**  
Savannah

**Salem Public Library**  
Salem  
[www.salempubliclibrary.lib.mo.us/](http://www.salempubliclibrary.lib.mo.us/)

**Sarcoxie Public Library**  
Sarcoxie  
[www.sarcoxielibrary.org/](http://www.sarcoxielibrary.org/)

**Scenic Regional Library  
Union Branch**  
Union  
[www.scenicregional.org/](http://www.scenicregional.org/)

**Scenic Regional Library  
Hermann Branch**  
Hermann

**Scenic Regional Library  
New Haven Branch**  
New Haven

**Scenic Regional Library  
Owensville Branch**  
Owensville

**Scenic Regional Library  
Pacific Branch**  
Pacific

**Scenic Regional Library  
St. Clair Branch**  
St. Clair

**Scenic Regional Library  
Warren County Branch**  
Warrenton

**Schuyler County Library**  
Lancaster  
<http://sclclib.lib.mo.us/>

**Scotland County Memorial Library**  
Memphis  
<http://scotland.lib.mo.us/>

**Sedalia Public Library**  
Sedalia  
[www.sedaliaibrary.com/](http://www.sedaliaibrary.com/)

**Seymour Community Library**  
Seymour

**Sikeston Public Library**  
Sikeston  
[www.sikeston.lib.mo.us/](http://www.sikeston.lib.mo.us/)

**Slater Public Library**  
Slater

**Springfield-Greene County Library  
The Library Center**  
Springfield  
<http://thelibrary.org>

**Springfield-Greene County Library  
Ash Grove Branch**  
Ash Grove

**Springfield-Greene County Library  
Brentwood Branch**  
Springfield

**Springfield-Greene County Library  
Fair Grove Branch**  
Fair Grove

**Springfield-Greene County Library  
Midtown Carnegie Branch**  
Springfield

**Springfield-Greene County Library  
Republic Branch**  
Republic

**Springfield-Greene County Library  
The Library Station**  
Springfield

**Springfield-Greene County Library  
Willard Branch**  
Willard

**Springfield-Greene County Library  
District  
Park Central Branch**  
Springfield

**Springfield-Greene County Library  
District  
Strafford Branch**  
Strafford

**St. Charles City-County Library  
Administrative Office**  
St. Peters  
[www.youranswerplace.org/](http://www.youranswerplace.org/)

**St. Charles City-County Library  
Boone's Trail Branch**  
New Melle

**St. Charles City-County Library  
Corporate Parkway Branch**  
Wentzville

**St. Charles City-County Library  
Deer Run Branch & Extension  
Services**  
O'Fallon

**St. Charles City-County Library  
Kisker Road Branch**  
St. Charles

**St. Charles City-County Library  
Kathryn Linnemann Branch**  
St. Charles

**St. Charles City-County Library  
McClay Branch**  
St. Charles

**St. Charles City-County Library  
Middendorf-Kredell Branch**  
O'Fallon

**St. Charles City-County Library  
North County Branch**  
Portage Des Sioux

**St. Charles City-County Library  
South County Branch**  
Augusta

**St. Charles City-County Library  
Spencer Road Branch**  
St. Peters

**St. Charles City-County Library  
District  
Library Express at Winghaven**  
O'Fallon

**St. Charles City-County Library  
District  
Library Express at Discovery Village**  
Wentzville

**St. Clair County Library**  
Osceola  
<http://mostclair.lib.mo.us/>

**St. Joseph Public Library  
Downtown Library**  
St. Joseph  
<http://sjpl.lib.mo.us/>

**St. Joseph Public Library  
Carnegie Library**  
St. Joseph

**St. Joseph Public Library  
East Hills Library**  
St. Joseph

**St. Joseph Public Library  
Washington Park Library**  
St. Joseph

**St. Louis County Library  
Headquarters**  
St. Louis  
[www.slcl.org/](http://www.slcl.org/)

**St. Louis County Library  
Bridgeton Trails Branch**  
Bridgeton

**St. Louis County Library  
Cliff Cave Branch**  
St. Louis

**St. Louis County Library  
Daniel Boone Branch**  
Ellisville

**St. Louis County Library  
Eureka Hills Branch**  
Eureka

**St. Louis County Library  
Florissant Valley Branch**  
Florissant

**St. Louis County Library  
Grand Glaize Branch**  
Manchester

**St. Louis County Library  
Indian Trails Branch**  
St. Louis

**St. Louis County Library  
Jamestown Bluffs Branch**  
Florissant

**St. Louis County Library  
Lewis and Clark Branch**  
St. Louis

**St. Louis County Library  
Meramec Valley Branch**  
Fenton

**St. Louis County Library  
Mid-County Branch**  
Clayton

**St. Louis County Library  
Natural Bridge Branch**  
St. Louis

**St. Louis County Library  
Oak Bend Branch**  
St. Louis

**St. Louis County Library  
Prairie Commons Branch**  
Hazelwood

**St. Louis County Library  
Rock Road Branch**  
St. Ann

**St. Louis County Library  
Samuel C. Sachs Branch**  
Chesterfield

**St. Louis County Library  
Tesson Ferry Branch**  
St. Louis

**St. Louis County Library**  
**Thornhill Branch**  
St. Louis

**St. Louis County Library  
Weber Road Branch**  
St. Louis

**St. Louis Public Library  
Central Library**  
St. Louis  
[www.slpl.org/](http://www.slpl.org/)

**St. Louis Public Library  
Baden Branch**  
St. Louis

**St. Louis Public Library  
Barr Branch**  
St. Louis

**St. Louis Public Library  
Buder Branch**  
St. Louis

**St. Louis Public Library  
Cabanne Branch**  
St. Louis

**St. Louis Public Library  
Carondelet Branch**  
St. Louis

**St. Louis Public Library  
Carpenter Branch**  
St. Louis

**St. Louis Public Library  
Central Express**  
St. Louis

**St. Louis Public Library  
Charing Cross Branch**  
St. Louis

**St. Louis Public Library  
Divoll Branch**  
St. Louis

**St. Louis Public Library  
Film Library**  
St. Louis

**St. Louis Public Library  
Julia Davis Branch**  
St. Louis

**St. Louis Public Library  
Kingshighway Branch**  
St. Louis

**St. Louis Public Library  
Machacek Branch**  
St. Louis

**St. Louis Public Library  
Marketplace Branch**  
St. Louis

**St. Louis Public Library  
Schlafly Branch**  
St. Louis

**St. Louis Public Library  
Walnut Park Branch**  
St. Louis

**Steele Public Library**  
Steele

**Stone County Library  
Galena Area Library**  
Galena  
[www.stonecountylibrary.org/](http://www.stonecountylibrary.org/)

**Stone County Library  
Crane Area Library**  
Crane  
**Sullivan County Public Library**  
Milan

**Sullivan Public Library**  
Sullivan  
[www.youseemore.com/SullivanPL](http://www.youseemore.com/SullivanPL)

**Sweet Springs Public Library**  
Sweet Springs

**Texas County Library  
Houston Branch**  
Houston  
[www.goTRAIN.org/library/](http://www.goTRAIN.org/library/)

**Texas County Library  
Summersville Branch**  
Summersville

**Texas County Library  
Cabool Branch**  
Cabool

**Texas County Library  
Licking Branch**  
Licking

**Trails Regional Library  
Warrensburg Branch**  
Warrensburg  
[www.trl.lib.mo.us/](http://www.trl.lib.mo.us/)

**Trails Regional Library  
Concordia Branch**  
Concordia

**Trails Regional Library  
Corder Branch**  
Corder

**Trails Regional Library  
Knob Noster Branch**  
Knob Noster

**Trails Regional Library  
Lexington Branch**  
Lexington

**Trails Regional Library  
Odessa Branch**  
Odessa

**Trails Regional Library  
Waverly Branch**  
Waverly

**Trails Regional Library**

**Holden Branch**  
Holden

**University City Public Library**  
University City  
[www.ucpl.lib.mo.us/](http://www.ucpl.lib.mo.us/)

**Valley Park Community Library**  
Valley Park  
[www.valleyparklibrary.org/](http://www.valleyparklibrary.org/)

**Washington County Library**  
Potosi  
<http://washington.mogenweb.org/wclib.html>

**Washington Public Library**  
Washington  
[www.ci.washington.mo.us/](http://www.ci.washington.mo.us/)

**Webb City Public Library**  
Webb City  
[www.webbcitylibrary.com/](http://www.webbcitylibrary.com/)

**Webster County Library  
Garst Memorial Library**  
Marshfield  
[www.webstercounty.lib.mo.us/](http://www.webstercounty.lib.mo.us/)

**Webster County Library  
Rogersville Branch**  
Rogersville

**Webster Groves Public Library**  
Webster Groves  
[www.wgpl.org/](http://www.wgpl.org/)

**Wellsville Public Library**  
Wellsville  
<http://wellsvillelibrary.lib.mo.us/>

**West Plains Public Library**  
West Plains  
[www.westplainslibrary.org/](http://www.westplainslibrary.org/)

**Willow Springs Public Library**  
Willow Springs  
[www.willowspringslibrary.com/](http://www.willowspringslibrary.com/)

**Winona Public Library**  
Winona

**Worth County Library**  
Grant City  
<http://worthcountylibrary.lib.mo.us/>

**Wright County Library  
Hartville Library**  
Hartville  
[www.wrightcountylibrary.org/](http://www.wrightcountylibrary.org/)

**Wright County Library  
Laura Ingalls Wilder Library**  
Mansfield

**Wright County Library  
Mountain Grove Library**  
Mountain Grove

## Special Libraries

**AAA Safety Video Library**  
St. Louis

**Ameren Corporation Library**  
St. Louis

**American Association of  
Orthodontists  
Charles F. Baker Memorial Library**  
St. Louis

**American Optometric Association  
International  
Library Archives & Museum of  
Optometrics**  
St. Louis

**Anheuser-Busch Corporate Library  
Anheuser-Busch Corporation**  
St. Louis

**Arcturis Library**  
St. Louis

**Bayer Corporation Library**  
Kansas City

**Bernstein-Rein Library**  
Kansas City

**Blackwell Sanders Library**  
Kansas City

**Boeing Company Library**  
St. Louis

**Boone Hospital Center Medical  
Library**  
Columbia

**Bryan Cave Law Library**  
St. Louis

**Burns & McDonnell Library**  
Kansas City

**Center for Innovations in Education  
(CISE) Library**  
Columbia

**Center for Reformation Research  
Library**  
Clayton

**Cerner Virtual Library**  
Kansas City

**Children's Mercy Hospital, Medical  
Library**  
Kansas City

**Christian Hospital Northeast Library**  
St. Louis

**Clarke Community Library**  
Fort Leonard Wood

**Community of Christ Library and  
Archives**  
Independence

**Cox Health Systems Libraries**  
Springfield

**Donald Danforth Plant Science Cen-  
ter Library**  
St. Louis

**Edward D. Jones Business Library**  
St. Louis

**Emerson Electric Library**  
St. Louis

**Federal Reserve Bank of Kansas City,  
Research Library**  
Kansas City

**Federal Reserve Bank of St. Louis  
Research Library**  
St. Louis

**Forest Park Hospital Library**  
St. Louis

**Freeman Health System Library**  
Joplin

**Greensfelder, Hamker and Gale Law  
Library**  
St. Louis

**Hallmark Cards, Business Research  
Library**  
Kansas City

**Hallmark Cards, Inc., Creative Library**  
Kansas City

**Heartland Regional Medical Center  
Library**  
St. Joseph

**Hellmuth, Obata and Kassabaum  
Research Library**  
St. Louis

**Hi-Tech Charities**  
St. Louis

**Information Center, Monsanto  
Company R2B**  
St. Louis

**Information Center, Petrolite  
Corporation**  
St. Louis

**Instruction Materials Services**  
Columbia

**International Association of  
Assessing Officers, IAAO**  
Kansas City

**International Institute Library**  
St. Louis

**Jackson County Historical Society**  
Independence

**Jackson County Law Library, Inc.**  
Kansas City

**Jefferson National Expansion  
Memorial Library**  
St. Louis

**Kansas City Star Library**  
Kansas City

**Kauffman Foundation, Resource  
Library**  
Kansas City

**Lashly and Baer Law Library**  
St. Louis

**Lathrop and Gage Law Library**  
Kansas City

**Law Library, Lewis, Rice and  
Fingersh LC**  
St. Louis

**Law Library Association of St. Louis**  
St. Louis

**Legislative Library**  
Jefferson City

**Liberty Memorial Museum and  
Archives**  
Kansas City

**Linda Hall Library of Science,  
Engineering and Technology**  
Kansas City

**Lutheran Church-Missouri Synod,  
Library for the Blind**  
St. Louis

**Lutheran Medical Center School of  
Nursing  
Louise Kraus-Ament Memorial  
Library**  
St. Louis

**Mallinckrodt Pharmaceutical and  
Chemical Library**  
St. Louis

**Midwest Jesuit Archives**  
St. Louis

**Midwest Research Institute  
C.J. Patterson Memorial Library**  
Kansas City

**Midwest Science Center Library**  
Columbia

**Mineral Area Regional Medical  
Center Library**  
Farmington

**Missouri Baptist Medical Library  
School of Nursing Library**  
St. Louis

**Missouri Botanical Garden Library**  
St. Louis

**Missouri Court of Appeals, Eastern  
District Law Library**  
St. Louis

**Missouri Court of Appeals, Western  
District Law Library**  
Kansas City

**Missouri Historical Society Library**  
St. Louis

**Missouri State Archives  
Office of the Secretary of State**  
Jefferson City  
[archref@sos.mo.gov](mailto:archref@sos.mo.gov)  
[www.sos.mo.gov/records](http://www.sos.mo.gov/records)

**Missouri State Library  
Office of the Secretary of State**  
Jefferson City  
[SOSmain@sos.mo.gov](mailto:SOSmain@sos.mo.gov)

**Missouri State Supreme Court Library**  
Jefferson City

**NKH & W Library**  
Kansas City

**National Association of Insurance  
Commissioners (NAIC) Library**  
Kansas City

**National Imagery and Mapping  
Agency (NIMA)  
Reference Branch**  
Arnold

**National Park Service  
Wilson's Creek National Battlefield  
Library**  
Republic

**National Weather Service  
Central Region Headquarters Library**  
Kansas City

**Nelson-Atkins Museum of Art  
Spencer Art Reference Library**  
Kansas City

**Nestle Purina Petcare Company  
Library and Information Services**  
St. Louis

**North Kansas City Hospital  
Medical Library**  
North Kansas City

**Pharmacia Corporation Library**  
Chesterfield

**Polsinelli White Library**  
Kansas City

**Post Memorial Art Reference Library**  
Joplin

**Quintiles Library and Information  
Center**  
Kansas City

**Research Medical Library  
Carl R. Ferris Medical Library**  
Kansas City

**Saul Brodsky Jewish Community  
Library**  
St. Louis

**Shook, Hardy and Bacon Law Library**  
Kansas City

**Sigma Chemical Company  
Research Library**  
St. Louis

**Solutia, Inc. Library**  
St. Louis

**Sonnenschein, Nath and Rosenthal  
Library**  
St. Louis

**Springfield Art Museum, Reference  
Library**  
Springfield

**St. John's Mercy Medical Center  
Thomas F. Frawley Medical Center  
Library**  
St. Louis

**St. Joseph Health Center, Health  
Sciences Library**  
Kansas City

**St. Joseph Museum Library**  
St. Joseph

**St. Joseph, School Administration**  
St. Joseph

**St. Louis Art Museum  
Richardson Memorial Library**  
St. Louis

**St. Louis Children's Hospital Library**  
St. Louis

**St. Louis Mercantile Library at UM-  
St. Louis**  
St. Louis

**St. Louis Police Library**  
St. Louis

**St. Louis Post-Dispatch Reference  
Department**  
St. Louis

**St. Louis Psychoanalytic Institute  
Betty Golde Smith Memorial Library**  
St. Louis

**St. Louis Review Library**  
St. Louis

**St. Louis Zoo Library**  
St. Louis

**St. Luke's Hospital, Health Sciences Library**  
Kansas City

**St. Mary's Health Center Library**  
St. Louis

**State Historical Society of Missouri**  
Columbia

**Stinson, Morrison and Hecker Law Library**  
Kansas City

**Stowers Institute for Medical Research Library**  
Kansas City

**Thompson Coburn Library**  
St. Louis

**Truman Medical Center-Lakewood Medical-Dental Library**  
Kansas City

**Truman Presidential Museum and Library**  
Independence

**Tyco Healthcare Mallinckrodt**  
St. Louis

**Unity School of Christianity Unity Library**  
Unity Village

**U.S. Army Corps of Engineers St. Louis District TILS, Information & Library Services**  
St. Louis

**U.S. Attorney Office Library Western District of Missouri**  
Kansas City

**U.S. Court of Appeals Library Charles Evans Whittaker U.S. Courthouse**  
Kansas City

**U.S. Court of Appeals Eighth Circuit Library**  
St. Louis

**Van K. Smith Community Health Library**  
Springfield

**Veterans Administration, Medical Center Library**  
Kansas City

**Veterans Administration Hospital Medical Library**  
Columbia

**Veterans Affairs Medical Center Medical Library**  
Poplar Bluff

**Walbridge Elementary Community Educational Library, St. Louis City**  
St. Louis

**Western Historical Manuscript Collection Ellis Library**  
Columbia

**Winston Churchill Memorial and Library**  
Fulton

**Wolfner Library for the Blind and Physically Handicapped**  
Jefferson City  
[wolfner@sos.mo.gov](mailto:wolfner@sos.mo.gov)  
[www.sos.mo.gov/wolfner](http://www.sos.mo.gov/wolfner)

### Institutional Libraries

**Algoa Correctional Center Library**  
Jefferson City

**Boonville Treatment Center Library**  
Boonville

**Central Institute for the Deaf, Speech, Hearing and Education Library**  
St. Louis

**Central Missouri Correctional Center Library**  
Jefferson City

**Chillicothe Correctional Center, Hyde School Library**  
Chillicothe

**Crossroads Correctional Center Library**  
Cameron

**Department of Mental Health Library**  
Jefferson City

**Eastern Reception and Diagnostic Correctional Center**  
Bonne Terre

**Farmington Correctional Center Library**  
Farmington

**Fulton Reception and Diagnostic Center Library**  
Fulton

**Fulton State Hospital Patient Library**  
Fulton

**Green Gables Lodge Library**  
Macks Creek

**Hawthorne Children's Psychiatric Hospital Student Library**  
St. Louis

**Hogan Street Regional Youth Center Library**  
St. Louis

**Jefferson City Correctional Center Library**  
Jefferson City

**Joplin Regional Center for the Developmentally Disabled**  
Joplin

**Maryville Treatment Center**  
Maryville

**Mineral Area Regional Medical Center, Medical Library**  
Farmington

**Missouri Department of Corrections, Division of Adult Institutions**  
Jefferson City

**Missouri Eastern Correctional Center Library**  
Pacific

**Missouri Hills Campus, Division of Youth Services**  
St. Louis

**Missouri School for the Blind, Learning Resource Center**  
St. Louis

**Missouri School for the Deaf, Grover C. Farquhar Library**  
Fulton

**Missouri Veterans Home Library**  
Mexico

**Missouri Veterans Home Library**  
Cameron

**Missouri Veterans Home Library**  
Mount Vernon

**Missouri Veterans Home Library**  
St. Louis

**Missouri Veterans Home Library**  
Warrensburg

**Moberly Correctional Center Library**  
Moberly

**Northeast Correctional Center Library**  
Bowling Green

**Northeast Missouri Area Health Education Center Library**  
Macon

**Northwest Missouri Psychiatric Rehabilitation Center, Anthony Library**  
St. Joseph

**Ozark Correctional Center Library**  
Fordland

**Potosi Correctional Center Library**  
Mineral Point

**Rolla Regional Center, Resource Library**  
Rolla

**Sikeston Regional Center for the Developmentally Disabled**  
Sikeston

**South Central Correctional Center Library**  
Licking

**Southeast Correctional Center Library**  
Charleston

**Springfield Regional Center Community Resource Library**  
Springfield

**St. Louis Psychiatric Rehabilitation Center Patient Library**  
St. Louis

**Tipton Correctional Center Library**  
Tipton

**U.S. Medical Center for Federal Prisoners Inmate Law Library**  
Springfield

**W.E. Sears Youth Library Sollars Library**  
Poplar Bluff

**Watkins Mill Park Camp Library**  
Lawson

**Western Missouri Correctional Center Library**  
Cameron

**Western Missouri Mental Health Center Staff Library**  
Kansas City

**Western Reception and Diagnostic Center Library**  
St. Joseph

**Women's Eastern Rehabilitation Diagnostic Correctional Center Library**  
Vandalia

**Whiteman Air Force Base Library**  
Whiteman Air Force Base



# Academy of Missouri Squires

An organization unique among the states, the Academy of Missouri Squires was founded in the fall of 1960 by Governor James T. Blair Jr., who established it with a ceiling of 100 members. Governor Blair's purpose was to establish an organization to honor Missourians for their accomplishments at all levels—community, state or nation.

Governor Blair appointed the first class of 10 Squires after consulting leaders in every section of the state. Each succeeding class has been elected by the membership of the Academy, after receiving nominations from the public as well as from the membership of the Academy. The governor and former governors of Missouri are automatically members.

Squires are listed by class. Present addresses are noted in parentheses when different from address at time of election.

## Class of 1960

**Thomas Hart Benton**, Kansas City\*  
**James T. Blair Jr.**, Jefferson City\*  
**Clarence Cannon**, Elsberry\*  
**Tilghman R. Cloud**, Pleasant Hill\*  
**Michael Kinney**, St. Louis\*  
**Stan Musial**, St. Louis\*\*  
**Miss Adah Peckenpaugh**, Clinton\*  
**Roy Roberts**, Kansas City\*  
**Francis Smith**, St. Joseph\*  
**Ethan A.H. Shepley Jr.**, St. Louis\*  
**Harry S Truman**, Independence\*

## Class of 1961

**William L. Bradshaw**, Columbia\*  
**Arthur V. Burrowes**, St. Joseph\*  
**August A. Busch Jr.**, St. Louis\*  
**John M. Dalton**, Jefferson City\*  
**Russell L. Dearmont**, St. Louis\*  
**Elmer Ellis**, Columbia\*  
**Don Faurot**, Columbia\*  
**Gerald R. Massie**, Jefferson City\*  
**Albert L. Reeves**, Kansas City\*  
**Floyd C. Shoemaker**, Columbia\*  
**Stuart Symington**, Clayton\*

## Class of 1962

**Richard H. Amberg**, St. Louis\*  
**David R. Calhoun**, St. Louis\*  
**James G. Conzelman**, St. Louis\*

**E.L. Dale**, Carthage\*  
**True Davis**, Washington, D.C.\*  
**Joyce C. Hall**, Kansas City\*  
**Charles N. Kimball**, Kansas City\*  
**Samuel S. Mayerberg**, Kansas City\*  
**James S. McDonnell Jr.**, St. Louis\*  
**Sterling Price Reynolds**, Caruthersville\*

## Special class of 1962

**Henry S. Caulfield**, St. Louis\*  
**Forrest C. Donnell**, St. Louis\*  
**Lloyd C. Stark**, Louisiana\*

## Class of 1963

**Edwin M. Clark**, St. Louis\*  
**Howard Cook**, Jefferson City\*  
**James A. Finch Jr.**, Jefferson City\*  
**Robert M. Good**, Point Lookout\*  
**James M. Kemper**, Kansas City\*  
**Dillard A. Mallory**, Buffalo\*  
**John I. Rollings**, St. Louis\*  
**Ruth SeEVERS**, Osceola\*  
**Leif J. Sverdrup**, St. Louis\*  
**Roy D. Williams**, Boonville\*

## Class of 1964

**Mrs. G. Baird Fisher**, Osgood\*  
**James P. Hickok**, St. Louis\*  
**Laurance M. Hyde**, Jefferson City\*  
**Edward V. Long**, Bowling Green\*

**Morton D. May**, St. Louis\*  
**J. Wesley McAfee**, St. Louis\*  
**Frederick A. Middlebush**, Columbia\*  
**L. Mitchell White**, Mexico\*  
**Rex M. Whitton**, Jefferson City\*  
**Mrs. Virginia Garton Young**, Columbia\*

## Class of 1965

**W. Howard Adams**, Shenandoah Junction, WV  
**Omar N. Bradley**, Los Angeles, CA\*  
**Frank P. Briggs**, Macon\*  
**Lester E. Cox**, Springfield\*  
**Warren E. Hearnnes**, Charleston\*  
**William B. Massey**, Bonne Terre\*  
**Franc L. McClure**, St. Charles\*  
**William A. McDonnell**, St. Louis\*  
**Mrs. Holton R. Price Jr.**, Ladue\*  
**Charles Allen Thomas**, St. Louis\*  
**Homer C. Wadsworth**, Cleveland, OH\*

## Class of 1966

**Sam C. Blair**, Jefferson City\*  
**Thomas H. Eliot**, St. Louis (Cambridge, MA)\*  
**Fred V. Heinkel**, Columbia\*  
**William F. James**, Lohman\*  
**Lue C. Lozier**, Moberly\*  
**Arthur Mag**, Kansas City\*  
**Paul C. Reinert**, St. Louis\*  
**Sidney Salomon Jr.**, St. Louis\*  
**Clem F. Storckman**, Jefferson City\*  
**Jacqueline Wexler**, Tenafly, NJ (New York City)\*

## Class of 1967

**Henry D. Bradley**, St. Joseph\*  
**Ernest R. Breech**, Detroit, MI\*  
**Richard S. Brownlee**, Columbia\*  
**Stanley R. Fike**, Independence\*  
**Leonard Hall**, Caledonia\*  
**Edmund I. (Mike) Hockaday**, Jefferson City\*  
**Paul C. Jones**, Kennett\*  
**Theodore D. McNeal**, St. Louis\*  
**Arthur Clay Magill**, Cape Girardeau\*  
**Raymond R. Tucker**, St. Louis\*

## Class of 1968

**Proctor N. Carter**, Rolla (Joplin)\*  
**Edward Pope Coleman Jr.**, Sikeston\*  
**Richard M. Duncan**, Kansas City\*

**Oliver B. Ferguson**, Fredericktown\*  
**Henry C. Haskell**, Kansas City\*  
**James C. Kirkpatrick**, Warrensburg\*  
**Isaac A. Long**, St. Louis\*  
**Lewis E. Meador**, Springfield\*  
**Howard A. Rusk**, New York City\*  
**Sidney E. Souers**, St. Louis\*

## Class of 1969

**Maurice R. Chambers**, St. Louis\*  
**Earl E. Dawson**, Jefferson City\*  
**Thomas F. Eagleton**, St. Louis\*  
**Harry F. Harrington**, St. Louis\*  
**Robert Hyland**, St. Louis\*  
**James H. Meredith**, St. Louis\*  
**H. Lang Rogers**, Joplin\*  
**John W. Schwada**, Tempe, AZ\*  
**Charles W. Schwartz**, Jefferson City\*  
**Joseph C. Welman**, Kennett\*

## Class of 1970

**Charles L. Bacon**, Kansas City\*  
**H. Roe Bartle**, Kansas City\*  
**G. Duncan Bauman**, St. Louis\*  
**Dan Devine**, Phoenix, AZ\*  
**A.J. Drinkwater Jr.**, Charleston\*  
**Richard H. Ichord**, Houston\*  
**Earle B. Jewell**, Forsyth\*  
**Jack Matthews**, Columbia\*  
**Lewis M. Means**, Fayette\*  
**Jack Stapleton Sr.**, Stanberry\*  
**Elliot H. Stein**, St. Louis\*

## Class of 1971

**John R. Cauley**, Washington, D.C.\*  
**D. Howard Doane**, Point Lookout\*  
**D.W. Gilmore**, Kansas City\*  
**C. Brice Ratchford**, Columbia\*  
**Jane Froman Smith**, Columbia\*  
**Leonor K. Sullivan-Archibald**, St. Louis\*  
**Robert M. White II**, Mexico\*

## Class of 1972

**Howard F. Baer**, St. Louis\*\*  
**William H. Danforth**, St. Louis\*  
**Betty Cooper Hearnnes**, Charleston  
**Everett Keith**, Columbia\*  
**M.C. Matthes**, St. Louis\*  
**Fred R. Weber Jr.**, St. Louis\*

## Special class of 1973

**Christopher S. Bond**, Mexico (Washington, D.C.)

## Class of 1974

**John C. Danforth**, St. Louis\*  
**Floyd R. Gibson**, Kansas City\*  
**Roy W. Harper**, St. Louis\*  
**Clarence M. Kelley**, Kansas City\*  
**Maurice E. VanAckeren**, Kansas City\*

## Class of 1975

**George H. Capps**, St. Louis\*  
**Ilus W. Davis**, Kansas City\*  
**Donald J. Hall**, Kansas City\*  
**John A. Morgan**, Kansas City\*  
**John R. Opel**, New York, NY (Ft. Myers, FL)  
**Mrs. Kenneth A. Spencer**, Kansas City\*  
**Harold E. Thayer**, St. Louis\*

## Class of 1976

No election held

## Class of 1977

**M. Graham Clark**, Point Lookout\*  
**William R. Clarkson**, Kansas City  
**Charles E. Curry**, Key Largo, FL\*  
**Elmo B. Hunter**, Kansas City\*  
**Louis B. Susman**, Chicago, IL

## Special class of 1977

**Joseph P. Teasdale**, Kansas City

## Class of 1978

**W. Robert Aylward**, Kansas City  
**James L. McHugh**, St. Louis  
**James C. Olson**, Kansas City\*  
**Albert M. Spradling Jr.**, Cape Girardeau\*  
**William L. Hungate**, St. Louis\*

## Class of 1979

No election held

## Class of 1980

No election held

## Class of 1981

**Clarence C. Barksdale**, St. Louis  
**August A. Busch III**, St. Louis\*\*  
**Jay B. Dillingham**, Kansas City\*  
**Charles F. Knight**, St. Louis  
**Dr. Herbert Schooling**, Columbia\*  
**Dr. James I. Spainhower**, St. Charles (Raymore)  
**Avis Green Tucker**, Warrensburg  
**William H. Webster**, Bethesda, MD (Washington, DC)

## Class of 1982

No election held

## Class of 1983

**Lucile H. Bluford**, Kansas City\*  
**Flavius B. Freeman**, Springfield\*  
**James M. Kemper Jr.**, Kansas City  
**Sanford N. McDonnell**, St. Louis\*\*

**Marlin Perkins**, St. Louis\*

**James W. Stephens**, Lee's Summit\*

**Gene Taylor**, Sarcoxie\*  
**Robert Ellis Young**, Carthage\*

## Special class of 1984

**John Ashcroft**, Springfield (Washington, D.C.)

## Class of 1985

**William N. Deramus III**, Kansas City\*  
**Douglas Ensminger**, Columbia\*  
**Rosemary L. Ginn**, Columbia\*  
**Lawrence K. Roos**, St. Louis\*  
**Thomas G. Watson**, Kansas City (Westwood, KS)  
**Murray L. Weidenbaum**, St. Louis

## Class of 1986

No election held

## Class of 1987

**Sam B. Cook**, Jefferson City  
**John Q. Hammons**, Springfield  
**Robert N. Hunter**, Jefferson City  
**John E. Moore**, Springfield  
**Morton I. Sosland**, Kansas City

## Class of 1988

No election held

## Class of 1989

**Henry Bloch**, Kansas City  
**W.H. Bert Bates**, Kansas City  
**Ike Skelton**, Lexington (Washington, D.C.)  
**Ewing Kauffman**, Kansas City\*  
**Charles Price**, Kansas City  
**Joseph Stevens**, Kansas City\*  
**Ann Covington**, Columbia (Jefferson City)  
**Ted Wetterau**, St. Louis\*  
**Ben Parnell**, Springfield  
**Richard Gephardt**, St. Louis (Washington, D.C.)

## Class of 1990

**Dr. J. Robert Ashcroft**, Springfield\*

**Robert L. Hawkins Jr.**, Jefferson City  
**Lee Liberman**, St. Louis  
**Veryl Riddle**, St. Louis  
**George Russell**, Kansas City\*  
**Michael Shanahan**, St. Louis

#### Class of 1991

No election held

#### Class of 1992

No election held

#### Special class of 1993

**Mel Carnahan**, Rolla\*  
**Richard J. Mahoney**, St. Louis  
**William E. Maritz**, St. Louis\*  
**Andrew B. Craig III**, St. Louis  
**Anita B. Gorman**, Kansas City  
**Thomas J. Guilfoil**, St. Louis  
**Andrew Jackson Higgins**, Jefferson City  
**R. Crosby Kemper Jr.**, Kansas City

#### Class of 1994

**Jack Buck**, St. Louis\*  
**Lynn M. Ewing Jr.**, Nevada\*  
**Webb Gilmore**, Kansas City  
**Herman Johnson**, Kansas City\*  
**Ollie Gates**, Kansas City  
**Landon Rowland**, Kansas City  
**Norm Stewart**, Columbia  
**Harry Wiggins**, Kansas City\*

#### Class of 1995

No election held

#### Class of 1996

**William H. Dunn Sr.**, Kansas City  
**James L. Mathewson**, Sedalia  
**Walter L. Metcalfe Jr.**, St. Louis  
**James B. Nutter Sr.**, Kansas City  
**Betty Goshorn Weldon**, Jefferson City\*

#### Class of 1997

**William J. Cason**, Clinton  
**Thomas R. Green**, Frontenac  
**Emanuel Cleaver II**, Kansas City (Washington, D.C.)  
**Edward L. Dowd Sr.**, St. Louis\*  
**John L. Morris**, Springfield  
**Michael Pulitzer**, St. Louis

#### Class of 1998

No election held

#### Class of 1999

**Richard Berkley**, Kansas City  
**Lawrence Biondi**, St. Louis  
**William B. Bondeson**, Columbia  
**John Jordan (Buck) O'Neil**, Kansas City\*  
**Peter R. Raven**, St. Louis  
**Frank P. Sebree**, Kansas City

#### Special Class of 2000

**Roger Wilson**, Columbia  
**Bob Holden**, Jefferson City

#### Class of 2001

No election held

#### Class of 2002

**Kay Barnes**, Kansas City  
**Lou Brock**, St. Louis (St. Charles)  
**Jean Carnahan**, St. Louis (Rolla)  
**S. Lee Kling**, St. Louis\*  
**Edward T. Matheny Jr.**, Kansas City  
**Mary Rhodes Russell**, St. Louis  
**Jim Stowers**, Kansas City  
**Jack Taylor**, St. Louis

#### Class of 2003

No election held

#### Class of 2004

**Sheryl Crow**, Kennett

**John Dillingham**, Kansas City  
**Richard (Dick) Dunn**, Jefferson City (Springfield)  
**Terrence (Terry) Dunn**, Kansas City  
**Lali Garcia**, Kansas City  
**Henry Givens Jr.**, St. Louis  
**Sam F. Hamra Jr.**, Springfield  
**Charles McClain**, Columbia  
**Daniel (Duke) McVey**, Jefferson City  
**Alan Wheat**, Kansas City (Arlington, VA)

#### Special Class of 2005

**Matthew R. Blunt**, Springfield

#### Class of 2006

No election held

#### Class of 2007

No election held

#### Class of 2008

No election held

#### Special Class of 2009

**Jeremiah W. (Jay) Nixon**, Jefferson City

\*Deceased

\*\*Resigned



# Foreign Consulates in Missouri

Consulates are the offices established by countries for their representatives (consuls) living in certain foreign cities and serving the country's citizens and business interests there. The Missouri Consular Corps is comprised of foreign service officers from nations maintaining friendly relations with the United States. These officials are recognized by the U.S. State Department. They perform trade and diplomatic services for their own citizens and for United States citizens. This information was obtained from the U.S. State Department Foreign Consular offices on the United States web site at [www.state.gov/s/cpr/rls/fco/index.htm](http://www.state.gov/s/cpr/rls/fco/index.htm).

Key: DG—Director General; HC—Honorary Consul; C—Consul; HVC—Honorary Vice Consul; HCG—Honorary Consul General; HCA—Honorary Consular Agent; HAC—Honorary Acting Consul.

## Austria

**Kansas City**, Dennis James Owens, HCG, 1111 Main St., Seventh Fl., Kansas City 64105, (816) 474-3000.

**St. Louis**, Dieter K. Ungerboeck, HC, 1350 Elbridge Payne Rd., Chesterfield 63017-8531, (314) 537-0305, FAX (314) 537-3720.

## Belgium

**St. Louis**, Maria Lena Candries, HC, 3466 Bridgeland Dr., Bridgeton 63044, (314) 770-2200.

## Canada

**St. Louis**, John William Bachmann, HCG, 12555 Manchester Rd., Seventh Fl., St. Louis 63131.

## Chile

**Kansas City**, Robert William Evans, HC, 4153 Broadway St., Kansas City 64111, (816) 531-2345.

## Czech Republic

**Kansas City**, Sharon Kay Valasek, HC, 105 W. 113th St., Kansas City 64114, (816) 363-6827.

## Denmark

**Kansas City**, Karen Elaine Nielsen, HC, 1700 W. 12th St., Kansas City 64101, (800) 821-2702.

**St. Louis**, Niels C. Andersen, HC, 16486 Hollister Crossing Dr., Wildwood 63011, (314) 603-2470.

## El Salvador

**Kansas City**, John H. Fisher, HC, 608 W. 101st Terr., Kansas City 64114, (816) 941-6648.

**St. Louis**, Michael Jay Bobroff, HC, 7730 Forsyth, Ste. 200, St. Louis 63105, (314) 862-0300.

## France

**Kansas City**, Arthur Julius Elman, HCA, 4401 Wornall Rd., Kansas City 64111, (816) 932-2575, FAX (816) 932-9819.

**St. Louis**, James F. Mauze, HC, 112 S. Hanley Rd., St. Louis 63105, (314) 726-2800, FAX (314) 863-3821.

## Germany, Fed. Rep. of

**St. Louis**, Lansing Gervig Hecker, HC, 330 Wenneker Dr., St. Louis 63124, (314) 567-4601, FAX (314) 567-1101.

## Guatemala

**Kansas City**, Dr. Joseph Peter Spalitto, HC, 400 E. Red Bridge Rd., Ste. 107, Kansas City 64131, (816) 942-6990, FAX (816) 942-4301.

## Haiti

**St. Louis**, Norman Bradford West, HC, 441 Cloisters Walk, Kirkwood 63122, (314) 966-5280.

## Honduras

**St. Louis**, Maria Guadalupe Taxman, HC, 6241 Alexander Dr., St. Louis 63105, (314) 727-1149.

## Hungary

**St. Louis**, Julius Joe Adorjan, HCG, 7733 Forsyth Blvd., Ste. 730, Clayton 63105.

## Iceland

**Grandview**, Vigdis Adalsteinsdottir Taylor, HC, 7100 E. 131st St., Grandview 64030, (816) 763-2046.

## Ireland

**St. Louis**, Joseph Bernard McGlynn, HC, 65 Broadview, Clayton 63105, (618) 274-0886.

## Italy

**St. Louis**, Joseph Colagiovanni Jr., HVC, 211 N. Broadway, 1 Metropolitan Sq., Ste. 3800, St. Louis 63102, (314) 259-5930, FAX (314) 259-5985.

**Japan**

**St. Louis**, Bruce S. Buckland, HCG, 46 Briarcliff St., St. Louis 63124, (314) 994-1133, FAX (314) 994-1133.

**Luxembourg**

**Kansas City**, Robert F. Schaeffer, HCG, 325 Westwoods Circle, Liberty 64068, (816) 792-0841, FAX (816) 792-4999.

**Mexico**

**Kansas City**, Everardo Luis Suarez Amezcua, C, 1617 Baltimore Ave., Kansas City 64108, (816) 556-0800, FAX (816) 556-0900.

**Netherlands**

**Kansas City**, Robert Goddijn, HC, 5818 Manor Ln., Parkville 64152-6063, (816) 741-1152, FAX (816) 741-1152.

**St. Louis**, Richard William Lodge, HC, 562 N. Woodlawn, St. Louis 63122, (314) 965-3533.

**Peru**

**St. Louis**, Rosa Ana Schwarz, HC, 3 The Prado, St. Louis 63124, (314) 991-1750.

**Poland**

**St. Louis**, Robert V. Ogrodnik, HC, 13421 Featherstone Dr., St. Louis 63131-1206, (314) 822-6266.

**Slovak Republic**

**Kansas City**, Ross Paul Marine, HC, 11729 Central, Kansas City 64114, (816) 943-0515.

**Spain**

**Kansas City**, Eugene Francis Gray, HC, 316 Avila Circle, Kansas City 64114, (816) 942-2649, FAX (816) 942-2649.

**St. Louis**, Jose L. Molina Jr., HC, 5715 Manchester Ave., St. Louis 63110, (314) 781-1500, FAX (314) 781-1507.

**Sweden**

**St. Louis**, Liselotte Marie Fox, HC, 7701 Forsyth Blvd., Ste. 600, St. Louis 63105, (314) 540-6532.

**Switzerland**

**Kansas City**, Marcel Bollier, HC, 5018 Main St., Kansas City 64112, (816) 561-3441; FAX (816) 561-2922.

**Turkey**

**Kansas City**, Emru Ahmet Erten, HCG, 6000 Industrial Rd., Liberty 64504, (816) 238-6646.



# Boards Assigned to the Governor

## Clay County Board of Election Commissioners 2007–2008

100 W. Mississippi, Liberty 64068-1640  
Telephone: (816) 415-1718 / FAX: (816) 792-5334  
www.claycoelections.com

**Chair:** James B. Chappell, (R);  
**Secretary:** Judy L. Beer, (D)  
**Members:** Jesse J. Camacho, (R); Susan S. Jones, (D);  
**Directors of Elections:** Patty Evans, (D); Dave Reinhart, (R).

## Jackson County Board of Election Commissioners

PO Box 296, Independence 64051-0296  
Telephone: (816) 325-4600 / FAX: (816) 325-4609

**Chair:** (Vacancy);  
**Secretary:** William J. Baker, (D);  
**Members:** Michael K. Whitehead, (R); Charles E. Dumsky, (D);  
**Directors of Elections:** Robert C. Nichols Jr., (D); Tammy L. Brown, (R).

## Kansas City Board of Election Commissioners

1828 Walnut, Ste. 300, Kansas City 64108  
Telephone: (816) 842-4820 / FAX: (816) 472-4960

**Chair:** Melodie A. Powell, (R);  
**Secretary:** Joseph D. Serrano, (D);  
**Members:** Cynthia Thompson, (R); Quinton Jennings, (D);  
**Directors of Elections:** A. Shelley McThomas, (D); Shawn Kieffer, (R).

## Platte County Board of Election Commissioners

2600 N.W. Prairie View Rd., PO Box 560  
Platte City 64079  
Telephone: (816) 858-4400 / FAX: (816) 858-3387  
www.co.platte.mo.us/elections

**Chair:** Joshua D. Linville, (R);  
**Secretary:** Stephen Foster, (D);



# Unassigned Boards and Commissions

**Members:** Chris Dalton, (R); (Vacancy);  
**Directors of Elections:** Mary Beth Erickson, (D);  
Wendy M. Flanigan, (R).

## St. Louis City Board of Election Commissioners

300 N. Tucker Blvd., St. Louis 63101  
Telephone: (314) 622-4336 / FAX: (314) 622-3378

**Chair:** Carol A. Wilson, (R);  
**Secretary:** Eileen M. McCann, (D);  
**Members:** Jack Lary, (R); Clarence E. Dula, (D);  
**Directors of Election:** Mary Wheeler-Jones, (D);  
Scott Leiendecker, (R).

## St. Louis County Board of Election Commissioners

12 Sunnen Dr., Maplewood 63143  
Telephone: (314) 615-1800 / FAX: (314) 615-1999

**Chair:** (Vacancy);  
**Secretary:** Chaim Zimbalist, (D);  
**Members:** Anita Yeckel, (R); William Miller, (D);  
**Directors of Elections:** Joseph E. Donahue, (D);  
Judge Joseph A. Goeke III, (R).

## Kansas City Board of Police Commissioners

1125 Locust St., Kansas City 64106  
Telephone: (816) 234-5055

**President:** Mark C. Thompson;  
**Vice President:** Karl Zobrist;  
**Secretary/Attorney:** Jennifer Atterbury;  
**Treasurer:** James B. Wilson  
**Members:** Patrick A. McLnerney; Mayor Mark Funkhouser, Mayor's Office, City Hall, 414 E. 12th St., Kansas City 64106.

## St. Louis City Board of Police Commissioners

1200 Clark Ave., St. Louis 63103  
Telephone: (314) 444-5601

**President:** Col. Todd Epsten;  
**Vice President:** Col. Bettye Battle-Turner;  
**Secretary:** Lt. Colonel David Heath;  
**Treasurer:** Col. Vincent J. Bommarito;  
**Purchasing Member:** (Vacancy);  
**Ex officio Member:** Mayor Francis Slay, Mayor's Office, City Hall, Market and Tucker Blvd., St. Louis 63103.

## Missouri Local Government Employees' Retirement System

701 W. Main St., PO Box 1665, Jefferson City, Mo 65102  
Telephone: (573) 636-9455 / Toll free: (800) 447-4334  
www.molagers.org

The Missouri Local Government Employees' Retirement System (LAGERS) was established under legislation that became effective August 13, 1967, to provide retirement, disability, and survivor benefits for employees of local government employers. Approximately 48,000 employees and retirees of almost 600 political subdivisions are presently participating. The system is governed by a board of trustees, which includes three members elected by governing bodies of participating subdivisions; three members elected by employee members and one public member appointed by the governor.

## LAGERS Board of Trustees

**Todd, Arby**, chair, Lee's Summit, Dec. 31, 2009;  
**Ashcroft, J. Robert**, vice chair, Platte County, Dec. 31, 2009;  
**Buck, Frank**, DeKalb County, Dec. 31, 2008;  
**Gragg, Dr. Vic**, Mid-Continent Library, Dec. 31, 2010;  
**Pierce, Jack**, Jefferson City, Dec. 31, 2011;  
**West, Bob**, Independence, Dec. 31, 2010;  
**Yendes, Nancy**, Springfield, Dec. 31, 2012;  
**Schwartz, William**, executive secretary.

## Public School Retirement System of Missouri

3210 W. Truman Blvd., PO Box 268, Jefferson City 65102  
Telephone: (573) 634-5290 / FAX: (573) 634-5375  
Toll free: (800) 392-6848  
www.psr-peers.org

The Public School Retirement System of Missouri includes the public school districts of Missouri, except St. Louis and Kansas City; public junior community colleges in Missouri; and certificated members and employees of the board of the system. The system began operations on July 1, 1946, and as of June 30, 2008, the system had 90,016 active members and 41,738 retirees.



The system is financed by contributions of members and the employing school districts in equal amounts and by interest earned on investment of contributions. Administering the program is a seven-member board of trustees. Three members are appointed by the governor, and four are elected for four-year terms by the members and retirees.

### Public Education Employee Retirement System of Missouri

The Public Education Employee Retirement System of Missouri (formerly Non-Teacher School Employee Retirement System of Missouri) began operations in 1965. As of June 30, 2008, it included 67,488 active employees and 18,288 retirees of public school districts, except those in St. Louis and Kansas City. Financing of the two systems is similar and the same board administers both programs.

### Board of Trustees

**Zubeck, Tina**, chair, Platte City, June 30, 2010;  
**Nodler, Joncee**, vice chair, Joplin, June 30, 2009;  
**Heath, Yvonne**, Bois D'Arc, June 30, 2012;  
**Preston, Peggy**, Nixa, June 30, 2010;  
**O'Donnell, James**, St. Louis, June 30, 2006;  
**Wheeler, Wayne**, Kimberling City, June 30, 2012;  
**Zalis, Aaron**, Rolla, June 30, 2012;  
**Yoakum, M. Steve**, executive director.

### Missouri Consolidated Health Care Plan

832 Weathered Rock Ct., PO Box 104355  
 Jefferson City 65110-4355  
 Telephone: (800) 487-0771 / FAX: (866) 346-8785  
 www.mchcp.org

The Missouri Consolidated Health Care Plan (MCHCP) was created through legislation passed in May 1992 (enacted as Chapter 103, RSMo). MCHCP is responsible for the administration of the health care program for most state employees and retirees. MCHCP officially began operation of January 1, 1994. Chapter 103 also provides for public entities such as school districts, cities and counties to join the Plan. MCHCP currently provides coverage for over 107,000 state and public entity members through various types of health insurance plans (point of service (POS) plans, preferred provider organization (PPO) plans, and high deductible health plans (HDHP)); dental plans; vision plans; and an employee assistance program.

MCHCP is governed by a thirteen member board including: three *ex officio* members (1 - the director of the Department of Insurance, Financial Institutions and Professional Registration, 2 - the director of the Department of Health and Senior Services, and 3 - the commissioner of the

Office of Administration); two members from the House of Representatives (one from each party); two members from the Senate (one from each party); and six members appointed by the governor (three of the six are members of the plan and the remaining three are not members of the plan).

### MCHCP Board of Trustees

**Naeger, Patrick**, chair, non-member of the plan;  
**Morgan, Roslyn**, vice chair, member of the plan;  
**Barnitz, Frank**, (D), Senate member;  
**Donnelly, Margaret T.**, *ex officio* member, director, Department of Health and Senior Services;  
**Huff, John**, *ex officio* member, director, Department of Insurance, Financial Institutions and Professional Registration;  
**Loethen, Nicole**, member of the plan;  
**Newsome, Kaye**, non-member of the plan;  
**Owens, Carla**, non-member of the plan;  
**Schaaf, Dr. Robert**, (R), House member;  
**Simmons, Kelvin**, *ex officio* member, Commissioner of the Office of Administration;  
**Scott, Delbert**, (R), Senate member;  
**Swinger, Terry**, (D), House member;  
**Taylor, Garry**, member of the plan.

### Missouri State Employees' Retirement System

PO Box 209, Jefferson City 65102  
 Teletelphone: (573) 632-6100  
 Toll-free: (800) 827-1063  
 FAX: (573) 632-6101  
 www.mosers.org

The Missouri State Employees' Retirement System (MOSERS) was established by law in 1957. The system is responsible for administration of the retirement program for all state employees (other than employees of the Highway Commission, the Highway Patrol and the University of Missouri). Effective September 1, 1972, the program became noncontributory for members with the state becoming the sole contributor. The system also provides life insurance coverage of one time annual pay for active members and \$5,000 for retired members, with optional group life insurance coverage available at the expense of the members. The system is also responsible for administration of the state's long-term disability program for most state employees.

The system operates under the direction and control of an 11-member board of trustees made up of the state treasurer, commissioner of administration, two members each of the House and Senate, two members appointed by the governor, two active members elected by the active members and one retired member elected by the retired members.

### MOSERS Board of Trustees

**Bill, Wayne**, chair, elected active member, Department of Agriculture, Jefferson City;  
**Martin, Don**, vice chair, elected retired member, Independence;  
**Crowell, Jason**, Senate member, Cape Girardeau;  
**Deeken, Bill**, House member, Jefferson City;  
**Green, Timothy**, Senate member, St. Louis;  
**Parson, Michael**, House member, Bolivar;  
**Morrison, Travis**, governor appointed member, West Plains;  
**Patterson, Bob**, elected active member, Department of Health and Senior Services, Jefferson City;  
**Simmons, Kelvin**, *ex officio* member, commissioner, Office of Administration, Jefferson City;  
**Steeleman, David**, governor appointed member, Rolla;  
**Zweifel, Clint**, *ex officio* member, state treasurer, Jefferson City;  
**Findlay, Gary**, executive director.

### Missouri Department of Transportation and Highway Patrol Employees' Retirement System

1913 William St., PO Box 1930, Jefferson City 65102  
 Telephone: (573) 298-6080

The Missouri Department of Transportation and Highway Patrol Employees' Retirement System was established under legislation, which became effective in 1955, to provide retirement benefits for employees of the Missouri Department of Transportation and the State Highway Patrol. The system has approximately 18,000 members. Financing of the system is generally from highway funds and investment income.

The system is governed by a 11-member board of trustees made up of three members of the Highways and Transportation Commission, the director of the Department of Transportation, the superintendent of the Highway Patrol, one member of the Senate, one member of the House of Representatives, one active member of the Department of Transportation, one active member of the State Highway Patrol, one retired member of the Department of Transportation and one retired member of the State Highway Patrol.

### Board of Trustees

**Stottlemire, Roger**, chair, Jefferson City, retiree member, July 2, 2010;  
**Carmichael, Lloyd J.**, Springfield, Highways and Transportation Commission member, March 1, 2015;  
**Cox, Sue**, Jefferson City; MoDOT active member, July 1, 2010;  
**Farber, Rudolph E.**, Neosho, Highways and Transportation Commission member, March 1, 2013;  
**Griesheimer, John**, Washington, Senate member;  
**Keathley, Colonel James F.**, Jefferson City, superintendent, Highway Patrol;  
**Michie, Duane S.**, Caruthersville, Highways and Transportation Commission member, March 1, 2009;  
**Rahn, Pete**, Jefferson City, director, Department of Transportation;  
**Schlottach, Charlie**, Owensville, House of Representatives member;  
**Sfreddo, Bob**, Jefferson City, retiree member, July 1, 2010;  
**Villanueva, Lieutenant Juan**, Clever, Highway Patrol active member, July 1, 2010;  
**Dahl, Susie**, executive director.

# Missouri Statistics

## Education

Public schools (2007–2008)	
Elementary	1,257
Junior high/middle schools	343
High schools	516
Public school districts	523
Charter Schools/LEAs	28
Public school enrollment	894,497
Elementary (K–8)	609,055
Secondary (9–12)	285,442
Public high school graduation rate (2005–2006)	85.2%
Nonpublic schools	
Elementary	340
Secondary	184
Nonpublic school districts	524
Nonpublic school enrollment	85,339
Elementary (K-8)	57,185
Secondary (9-12)	14,750
Ungraded	314
Nonpublic high school graduation (2004–2005)	6.864
Colleges and universities	
Public four-year colleges and universities	13
Public two-year community colleges	21
Technical College	1
Independent four-year colleges and universities	23
Independent two-year colleges	2
Independent Technical, professional and theological schools	33
Private career schools	150
Area public vocational technical schools	29
Public libraries and branches	361

## Natural resources

Agriculture (2007)	
Number of farms/national rank	107,825 (2)
Total farm acreages	29,026,573
Total agriculture income	\$7,512,926
Farm segment/national rank	
Hay production (excluding alfalfa)	Second
Beef cows	Third
Hog production	Seventh
Cattle operations	Third
Turkeys raised	Fourth
Corn production	Ninth
Rice production	Fifth
Cotton production	Ninth
Soybean production	Fifth
Milk production	Twenty-second
Winter wheat production	Thirteenth
Farm segment annual production	
Grapes	5,500 tons
Watermelons	741,000 cwt.
Grain sorghum	7.76 million bushels
Apples	54 million pounds
Peaches	6,100 tons
Timberland acreage	about 14 million acres
Annual value of wood products	\$4.3 billion
Agritourism and recreational services	588 farms
Farmers' Markets	157

Energy	
Number of power plants (2009)	121
Nuclear plant	1
State conservation acreage (areas/acreage)	1,165/ 988,179
Owned (areas/acreage)	806 / 786,378
Leased acreage (areas/acreage)	359 / 202,865
Crop land acreage	68,383
Fishing lakes/ponds acreage	19,856
Forest land acreage	586,845
Grassland/old-fields/prairie/wetlands acreage	218,977
Facilities on Conservation Areas	
Archery ranges (owned and leased)	25
Boat ramps on lakes and streams	342
Areas with camping at designated sites	220
Firearm ranges (owned and leased)	62
Fire lookout towers	50
Fish hatcheries	10
Fishing docks, jetties and platforms	356
Forest seedling nursery	1
Horseback riding—designated trails (miles)	432
Hunting blinds	238
Nature centers	7
Parking lots	2,811
Roads (miles)	900
Trails (miles)	789
Trails (number)	266
Viewing blinds, & decks	60
Visitor centers	11
State Parks and Historic Sites	
Parks	50
Historic sites	35
State park acreage	140,681.87
State parks and historic sites with bordering lakes	31
Facilities in state parks and state historic sites	
Camping	40
Lodging	14
Beaches	17
Boat ramps on lakes and streams	26
Hiking trails	55
Equestrian trails	16
Mountain biking trails	13
All-terrain vehicle trails	2
Interpretive centers/museums	26
Guided historic site tours	21
Guided cave tours	4

## Employment (2008)

Manufacturing	
Durable goods	173,500
Non-durable goods	115,900
Total manufacturing	289,300
Service-providing	2,356,300
Private service-providing	1,910,400
Non-manufacturing	
Construction	141,400
Trade, transportation and utilities	542,600
Transportation, warehousing and utilities	105,200
Retail trade	312,100
Wholesale trade	125,300
Information	64,300
Financial activities	165,400
Professional and business services	342,800
Educational and health services	392,900

Educational services . . . . .	65,300
Health care and social assistance . . . . .	327,700
Leisure and hospitality . . . . .	281,100
Arts, entertainment and recreation . . . . .	44,800
Accommodation and food services . . . . .	236,200
Other services . . . . .	121,200
Total government . . . . .	446,000
Federal . . . . .	55,500
State . . . . .	107,300
Local . . . . .	283,200
Total private . . . . .	2,346,300
Goods producing . . . . .	435,900
Total nonfarm . . . . .	2,792,300
Unemployment rate:	
Missouri: 2008 . . . . .	6.1%
United States: 2008 . . . . .	5.8%
Cost of living:	
Missouri/United States (1st quarter, 2009) 90.5% / 6th lowest	
Professions/occupations, 2008	
Acupuncturist . . . . .	83
Anesthesiologist assistant . . . . .	5
Announcer . . . . .	57
Architect . . . . .	4,932
Architectural corporation . . . . .	636
Athlete agent . . . . .	43
Athletic trainer . . . . .	611
Athletic-physician . . . . .	19
Audiologist . . . . .	360
Audiology aide . . . . .	5
Baccalaureate social work . . . . .	7
Bail bond agents . . . . .	920
Barber . . . . .	3,110
Barber instructor . . . . .	54
Body piercer . . . . .	173
Body piercer & brander . . . . .	0
Boxing and wrestling promoters . . . . .	27
Boxing and wrestling referees . . . . .	67
Boxing and wrestling seconds . . . . .	461
Boxing judge . . . . .	27
Boxing manager . . . . .	3
Boxing matchmaker . . . . .	11
Boxing, wrestling and martial arts contestants . . . . .	1,104
Brokers . . . . .	17,250
Certified Public Accountant-certificate holder . . . . .	8,540
Certified Public Accountant-license holder . . . . .	9,571
Certified Public Accountant-professional firms . . . . .	1,367
Chiropractic insurance consultant . . . . .	33
Chiropractic physician . . . . .	2,183
Clinical aud/speech pathologist . . . . .	13
Clinical social worker . . . . .	5,049
Cosmetologist/all . . . . .	41,046
Cosmetologist/hairdressing . . . . .	1,346
Cosmetologist/manicuring . . . . .	6,150
Cosmetology instructor . . . . .	836
Cosmetology esthetics . . . . .	4,765
Dental hygienist . . . . .	3,017
Dental specialist . . . . .	650
Dentist . . . . .	3,242
Dietitian . . . . .	1,457
Drug distributor . . . . .	1,174
Drug distributor registrant . . . . .	92
Embalmer . . . . .	1,067
Endowed care . . . . .	98
Funeral director . . . . .	2,230

General bail bond agents . . . . .	143
Geologist . . . . .	780
Hearing instrument specialist . . . . .	268
Insurance brokers . . . . .	12,887
Insurance producers . . . . .	119,205
Interior designer . . . . .	102
Interpreter . . . . .	604
Land surveyor in training . . . . .	21
Land surveyor . . . . .	1,139
Landscape architect . . . . .	326
Lawyer . . . . .	8,200
Licensed practical nurse . . . . .	22,283
Marital & family therapist . . . . .	173
Massage therapist . . . . .	4,277
Medical physician & surgeon . . . . .	18,966
Non-endowed care . . . . .	49
Occupational therapist . . . . .	2,697
Occupational therapy assistant . . . . .	830
Optometrist . . . . .	1,287
Osteopathy physician & surgeon . . . . .	3,079
Perfusionist . . . . .	132
Pharmacist . . . . .	8,226
Pharmacy technician . . . . .	16,247
Physical therapist . . . . .	4,708
Physical therapist assistant . . . . .	1,767
Physician assistant . . . . .	585
Podiatrist . . . . .	225
Podiatrist/ankle . . . . .	64
Preneed provider . . . . .	611
Preneed seller . . . . .	347
Professional counselor . . . . .	3,500
Professional engineer . . . . .	16,420
Psychologist . . . . .	1,709
Public adjusters . . . . .	55
Real estate appraiser . . . . .	2,717
Registered nurse . . . . .	87,798
Respiratory care practitioner . . . . .	3,882
Salesperson . . . . .	31,540
Speech language pathologist aide . . . . .	7
Speech language pathologist assistant . . . . .	19
Speech language pathologist . . . . .	2,700
Surety recovery agents . . . . .	30
Tattooist . . . . .	819
Tattooist, body piercer & brander . . . . .	28
Timekeeper . . . . .	21
Veterinarian . . . . .	2,972
Veterinary animal technician . . . . .	726
Visiting professor M.D. . . . .	46

## Business information

## Financial services, 2008

State-chartered commercial banks . . . . .	290
Branches . . . . .	1,289
Credit unions . . . . .	143
Licensed mortgage brokers . . . . .	437
Licensed consumer credit outlets . . . . .	2,968
Savings and loans . . . . .	6

**Tourism**

Tourism's economic impact (Fiscal Year 2008) . . . . .	\$12.7 billion (Source: Univ. of Missouri)
Taxable sales from tourism-related industries . . . . .	\$10.1 billion (Source: Dept. of Revenue)
International visitors . . . . .	364,342

**Transportation**

Public airports . . . . . 124  
 Airline passengers . . . . . 13.4 million  
 Highway miles (on the state system) . . . . . 33,685  
 Bridges—number of major river bridges . . . . . 53 (most in the nation)  
 Number of MoDOT bridges . . . . . 10,249  
 Public transit, miles of light rail (MetroLink in Missouri) . . . . . 25  
 Public transportation providers . . . . . 33  
 Annual transit trips . . . . . 72 million  
 Miles of mainline railroad track . . . . . 3,719  
 Operating railroads . . . . . 19  
 Amtrak ridership . . . . . 532,000  
 Waterways (navigable) . . . . . 1,050  
 Number port authorities . . . . . 13  
 Tri-state port commission . . . . . 1

**Crime Statistics**

2008 preliminary statistics  
 Murder . . . . . 478  
 Rape . . . . . 1,605  
 Robbery . . . . . 7,376  
 Aggravated assault . . . . . 20,266  
 Burglary . . . . . 45,472  
 Theft . . . . . 149,171  
 Motor vehicle theft . . . . . 20,723  
 Arson . . . . . 1,801

# Index of Historical Features in the Official Manual

<b>Tabular and statistical history</b>	<b>Volume</b>	<b>Page</b>
Academy of Missouri Squires . . . . .	2007–08	959–962
Adjutants General of Missouri, 1821–1981 . . . . .	1985–86	974
Agricultural Heritage, Missouri's, by Cordell Tindall . . . . .	1979–80	2–31
Agricultural Missouri . . . . .	1943–44	1192
Agriculture, An Outstanding Agriculture State . . . . .	1949–50	35
Agriculture, Crop Lands of the World . . . . .	1943–44	792
Agriculture, Missouri Ranks High in Agriculture . . . . .	1947–48	298
Agriculture Resources of Missouri . . . . .	1945–46	415
Aiken, Frank William, First in Missouri Birth Records . . . . .	1941–42	232
Altitude, Points of Elevation in Missouri . . . . .	1931–32	108
American Legion, Historical Sketch of . . . . .	1919–20	697–98
American National Red Cross . . . . .	1941–42	904
American Revolution Bicentennial Commission of Missouri . . . . .	1975–76	334
American Settlements . . . . .	1953–54	11–13
American's Creed, The . . . . .	1941–42	931
	1943–44	962
Anderson House . . . . .	1971–72	360
Animals, Wild Life in the Missouri Country . . . . .	1951–52	19, 21
Anniversaries . . . . .	1911–12	598–99
	1915–16	687
Apportionment, U.S. Representatives Under Each Apportionment, 1790–1960 . . . . .	1963–64	1081
Archives of Missouri . . . . .	1943–44	989
Area and Population of Missouri Counties, Urban and Rural, 1960 and 1950 . . . . .	1969–70	1453–55
Area and Population of Missouri Counties, Urban and Rural, 1970 and 1960 . . . . .	1975–76	1217–19
Armed Forces: Dedication . . . . .	1991–92	4–5
Army Posts in Missouri . . . . .	1945–46	1085–87
Army, U.S., Missouri Army and Navy Leaders . . . . .	1949–50	7
Arrow Rock Tavern . . . . .	1945–46	654
	1971–72	360
Art Galleries, Kansas City and St. Louis . . . . .	1941–42	364
Artist, Bingham, The Missouri Artist . . . . .	1949–50	19, 21
Artist, Contemporary, Thomas Hart Benton . . . . .	1949–50	27, 29
Artist, St. Louis Painter (Carl Wimar) . . . . .	1949–50	9
Astronomers, Two Outstanding . . . . .	1949–50	25
Atlantic Charter, The . . . . .	1943–44	886
	1951–52	91
Attorney General, Office of . . . . .	2007–08	96–101
Attorney General, Historical Listing . . . . .	2007–08	102
Attorney General of Missouri, Origin and History of the Office . . . . .	1953–54	75
	1989–90	66–67
Auditor, Office of . . . . .	2007–08	84–87
Auditor, State, Brief History of the Office . . . . .	1947–48	71–72
Auditors, Historical Listing . . . . .	2007–08	88
Austin, Moses, Austin Memorial Commission . . . . .	1947–48	297–98
	1949–50	340
	1951–52	356
Automobiles, Motor Vehicle Registration and Basic Revenues, 1911–50 . . . . .	1951–52	708
Averill, John T., Memorial Speech . . . . .	1899–1900	537
Banking, Pioneer . . . . .	1947–48	262
	1955–56	14
Banks and Trust Companies, History of Supervision and Control . . . . .	1949–50	296
	1951–52	310
	1953–54	282
Barite Production . . . . .	1949–50	39
Battle of Pilot Knob, Iron County, Missouri, Sept. 27, 1864, by Richard S. Brownlee . . . . .	1961–62	3–31

Battles of the Civil War, Missouri, "Tragic Brotherhood, 1860–65" . . . . .	1957–58	6–29	Cities of Missouri, Population of all Incorporated and Unincorporated Places of 1,000 or more, 1960–70 . . . . .	1975–76	1220–29
Beginnings of Missouri, The . . . . .	1953–54	3–32	Cities of Missouri, Population of all Incorporated and Unincorporated Places of 1,000 or more, 1970–80 . . . . .	1983–84	1211–19
Bell, Wilson (1897–1947), In Memoriam . . . . .	1947–48	86	Cities of Missouri, Population of Places of 10,000 or More From Earliest Census to 1960 . . . . .	1969–70	1450–52
Benton, Thomas Hart, Contemporary Artist . . . . .	1949–50	27, 29	City of Jefferson, The: The Permanent Seat of Government, 1826–2001: Feature . . . . .	2001–02	12–35
Bi-State Development Agency, Missouri–Illinois Metropolitan District . . . . .	1989–90	413–14	Civil Defense Agency, Missouri . . . . .	1967–68	672–75
Bicentennial Commission of Missouri, American Revolution . . . . .	1975–76	334	Civil War, Battles of . . . . .	1957–58	6–29
Bingham, The Missouri Artist, by Kenneth H. Winn . . . . .	1997–98	48–56	Civil War, Great Battles of the . . . . .	1911–12	510–11
Birth Certificate, First Recorded in Missouri . . . . .	1941–42	232	Civil War, Missouri and The . . . . .	1947–48	26–27
Bland, Richard P., Memorial Sketch . . . . .	1899–1900	536	Civil War, Notable Historical Events, 1860–65 . . . . .	1879	126–27
Boone's Lick Trail, Famous Trails in Missouri . . . . .	1945–46	821	Civil War, Soldiers Furnished to Union Army by States and Territories . . . . .	1911–12	510
Boone, John William, Negro Musician . . . . .	1949–50	23	Civil War, "The Battle of Pilot Knob," by Richard S. Brownlee . . . . .	1961–62	3–31
Boonville, Battle of . . . . .	1957–58	6–7	Civil War, The War of 1861–65 . . . . .	1933–34	604
Botanical Garden, Beginning of Missouri Botanical Garden . . . . .	1945–46	891	Civil War, "Tragic Brotherhood, 1860–65" . . . . .	1957–58	1–32
Boundaries, Maps Showing Missouri Territorial, State and County Boundaries, 1804–21 . . . . .	1943–44 1945–46	1131–36 1071–77	Clark, Albert M. (1879–1950), In Memoriam . . . . .	1951–52	96
Boundary, "Honey War" . . . . .	1955–56	15–16	Clark, Champ, Sketch and Monument . . . . .	1927–28	8–9
Bounty of the Fields, Missouri's Agricultural Heritage, by Cordell Tindall . . . . .	1979–80	2–31	Clark, Champ, Sketch and Portrait . . . . .	1913–14	8–9
Bourgmond, Etienne Veniard de . . . . .	1951–52	9	Classification of Municipalities . . . . .	2007–08	869–92
Bradley, Omar N., General Bradley's Memorial Day Address . . . . .	1949–50	1210	Clay Products of Missouri . . . . .	1949–50	41
Bradley, Omar N., His Missouri Background . . . . .	1949–50	5, 7	Clemens, Samuel L. Missouri's Most Famous Literary Figure . . . . .	1949–50	9–10
Bradley, Omar N., Leadership in Military Affairs . . . . .	1949–50	3, 5, 7	Clemens, Samuel L., Sketch and Statue . . . . .	1915–16	8–9
Bray, Bill, MPA Executive Director, Retires . . . . .	1989–90	875	Climate, Missouri's Climate and Rainfall . . . . .	1949–50	31, 33
Bridges and Wrecks on the Missouri . . . . .	1951–52	33	Climate of Missouri . . . . .	1939–40	657
Bridges, First Bridge Over Missouri River . . . . .	1945–46	1051	Clothing, St. Louis a Young Fashion Center . . . . .	1947–48	958
Bridges in Missouri . . . . .	1945–46	915	Coal in Missouri . . . . .	1949–50	316
Bridges, Tennessee–Missouri Bridge Commission . . . . .	1969–70	326–27	Code of Ethics for Missouri Government Service . . . . .	1961–62	46
Broadcasters Association of Missouri . . . . .	1989–90	887–88	College, Junior . . . . .	1949–50	45, 47
Broadway State Office Building . . . . .	1975–76	1433	College, State Maintained . . . . .	1949–50	45
Broadway's Most Colorful Figure, Homer Croy . . . . .	1949–50	13	College Union, Missouri . . . . .	1949–50	47
Brown, John C., Memorial Sketch . . . . .	1915–16	194	Colonial and Territorial History, "The Beginnings of Missouri" . . . . .	1953–54	3–32
Brown, John, John Brown Raids . . . . .	1955–56	29	Columbo, Fred Ray, Memorial Sketch . . . . .	1953–54	166
Budget, The State . . . . .	1989–90	902–10	Commerce and Industry Development, Division of . . . . .	1973–74	313–15
Building and Loan Associations in Missouri, Statistical History . . . . .	1915–16	619	Commerce and Industry in Missouri . . . . .	1945–46	960
Burgess, Gava Drummond, Memorial Sketch . . . . .	1911–12	71	Congress, Political Divisions of the United States Congress, 1855–1973 . . . . .	1973–74	192
Burial Places of Presidents . . . . .	1957–58	82	Congress, Representatives Under Each Apportionment, 1790–1960 . . . . .	1963–64	1081
Burney, Clarence A., Memorial Sketch . . . . .	1933–34	612	Congresses, Presidents, and Vice Presidents of the U.S., 1789–1981 . . . . .	1983–84	1166
Bushwacker Museum at Nevada . . . . .	1971–72	977	Congressional Leaders from Missouri . . . . .	1949–50	9
Calendar of Historical Events in Missouri . . . . .	1879	128–33	Congressmen from Missouri, 1821–2007 . . . . .	2007–08	120–25
			Conservation Department Building . . . . .	1867–68	1274–75
			Conservation Department, History of . . . . .	1975–76	314
			Conservatism Builds State . . . . .	1955–56	14–15
Calendar, Ready-Reference, 1752–2000 . . . . .	1921–22	131–71	Constitution Association of Missouri, New . . . . .	1923–24	556–58
Calendar, Some Notable Dates in Missouri History, 1673–1945 . . . . .	1943–44	432	Constitution Bicentennial Commission of Missouri . . . . .	1987–88	104
Calendar, Some Notable Dates in Missouri History, 1673–1945 . . . . .	1945–46	1125–29	Constitution of Missouri . . . . .	2007–08	342
Camp Crowder . . . . .	1945–46	1085	Constitution of Missouri, 1865 . . . . .	1959–60	5–11
Cancer Center, Ellis Fischel . . . . .	1989–90	355–56	Constitution of Missouri, 1875 . . . . .	1947–48	32–33
Capitol Chronology . . . . .	1917–18	15		1959–60	29–31
Capitol, Missouri State . . . . .	1993–94	5, 948–49	Constitution of Missouri, 1875, Amendments Adopted, Rejected and Proposed, 1878–1904 . . . . .	1903–04	494–95
Capitols, State, When Settled, Entry into the Union . . . . .	1957–58	82	Constitution of Missouri, 1945 (text) . . . . .	1945–46	149–79
Carnegie, Dale, Missouri's Most Prolific Writer and Lecturer . . . . .	1949–50	15	Constitution of Missouri, 1945, Vote on . . . . .	1945–46	148
Carter, Mrs. Artie Mason, Missourian Founder of Hollywood Bowl . . . . .	1949–50	24	Constitutional Convention of 1820 . . . . .	1945–46	179
Catholic Priest Holds Political Office . . . . .	1947–48	13		1947–48	14
Caves, Missouri . . . . .	1945–46	916	Constitutional Convention of 1845 . . . . .	1947–48	23, 25
Caves, Missouri Cave Remains . . . . .	1925–26	962–67		1945–46	179–80
Census (See entries under "Missouri Census"; "Population")			Constitutional Convention of 1865 . . . . .	1947–48	29, 31
Census Taking in Missouri . . . . .	1951–52	560		1945–46	181–82
Centralia Massacre . . . . .	1957–58	21–22	Constitutional Convention of 1875 . . . . .	1945–46	182–83
Changing Image of Time, The . . . . .	1997–98	927–38	Constitutional Convention of 1922–23 . . . . .	1945–46	183–85
Choteau, Madam Marie Therese Bourgeois . . . . .	1947–48	8	Constitutional Convention of Missouri, 1820–1923, Delegates to . . . . .	1945–46	179–85
Church History, Missouri . . . . .	1945–46	694	Constitutional Convention of Missouri, 1943–44 . . . . .	1943–44	133–71
Churches of the World, Largest . . . . .	1881	11		1945–46	144–48
Churchill Memorial . . . . .	1969–70	339			
Churchill, Winston, Missouri's Winston Churchill . . . . .	1949–50	11			
Cities of Missouri, Population of all Incorporated and Unincorporated Places of 1,000 or more, 1950–60 . . . . .	1969–70	1456–62			

Constitutional Convention of Missouri, 1943–44, Committees of . . . . .	1943–44	142–43
Constitutional Convention of Missouri, 1943–44, Committees of . . . . .	1945–46	146–47
Constitutional Convention of Missouri, 1943–44, Delegates to . . . . .	1943–44	134–35
	1945–46	144–45
Constitutional Conventions of Missouri, 1820–75 . . . . .	1903–04	490–93
	1923–24	552–56
	1939–40	900–04
Constitutional Conventions of Missouri, 1820–1923 . . . . .	1941–42	1081–84
	1943–44	183–87
	1945–46	179–85
Construction of a Capitol . . . . .	1983–84	1220–21
Convention of 1861, Missouri State . . . . .	1945–46	180–81
	1955–56	32
	1957–58	4–5
Copyright Law of the United States . . . . .	1943–44	250
Corn Production . . . . .	1949–50	37–38
Cotton Production . . . . .	1949–50	38
Counties of Missouri, Dates Organized . . . . .	1947–48	692
Counties of Missouri, Dates Organized and List of County Seats . . . . .	1881	26–28
Counties of Missouri, Number of Precincts in Each County, 1960 . . . . .	1961–62	1437
Counties of Missouri, Number of Townships in Each County . . . . .	1949–50	780
Counties of Missouri, Population and Area of Counties, Urban and Rural, 1930–50, 1960 and 1950 . . . . .	1959–60	1312–15
	1969–70	1453–55
Counties of Missouri, Population and Area of Counties, Urban and Rural, 1960 and 1970 . . . . .	1975–76	1217–19
Counties, Organization and Naming of Missouri Counties . . . . .	1951–52	704, 746, 776, 842, 1018, 1036
County Boundaries, Maps Showing Missouri Territorial, State and County Boundaries, 1804–12 . . . . .	1943–44	1131–36
County Hospitals of Missouri . . . . .	1959–60	1341–57
Course of Corrections in Missouri, The, 1833–1983, by Donald Schroeger . . . . .	1983–84	1–23
Court of Appeals, History of . . . . .	2007–08	249
Courts, History of Missouri Circuit Courts . . . . .	2007–08	265
Crops, Early . . . . .	1949–50	37
Croy, Homer, Broadway's Most Colorful Figure . . . . .	1949–50	13
Dairying and Poultry Raising . . . . .	1949–50	38–39
Dandy, Walter Edward, Neurological Surgeon . . . . .	1949–50	21
Dates, Memorable . . . . .	1915–16	688–89
Dates, Some Notable Dates in Missouri History, 1673–1945 . . . . .	1945–46	1125–29
Daughters of the Confederacy, United, Historical Sketch . . . . .	1945–46	892
Davis, Roy Tasco, U.S. Minister to Guatemala . . . . .	1921–22	692
Dearing, Fred Morris, Assistant U.S. Secretary of State . . . . .	1921–22	692
Debt, Imprisonment for Debt Abolished . . . . .	1947–48	21
Declaration of Independence and the Signers of . . . . .	1961–62	202, 364, 570, 852
Declaration of Independence, Signers of, and How Adopted . . . . .	1961–62	852
	1961–62	202, 364, 570, 852
Defense Agency, Missouri Civil . . . . .	1967–68	672–75
Democratic National Convention, Missouri Delegates at Large, 1868–92 . . . . .	1893–94	273
Democratic National Conventions, 1856–1948 . . . . .	1949–50	1162
Democratic Party, Officers . . . . .	2007–08	715–752
Dickie, Walter E., Memorial Sketch and Portrait . . . . .	1943–44	2–3
District of Columbia, Origin and Form of Government . . . . .	1943–44	542–45
	1944–45	573–75
Documents of Missouri, Printed Public . . . . .	1907–08	414
Dogwood Tree . . . . .	1973–74	305
Doniphan Commands . . . . .	1955–56	24
Drake, Charles D. . . . .	1959–60	5–17
Dred Scott Decision . . . . .	1939–40	773
Earthquakes, Great . . . . .	1943–44	1057

Economics Barriers in Santa Fe Trade . . . . .	1955–56	11
Editor and Publisher, Joseph Pulitzer . . . . .	1949–50	21
Editors, Official Manual of Missouri, 1905–58 . . . . .	1957–58	770
Education, Early Days of the Public School System . . . . .	1947–48	19–20
Education, Missouri Leaders in . . . . .	1949–50	23
Education, "Missouri's Child: Culture and Education in the Show-Me State," by Margot Ford McMillen . . . . .	1995–96	12–34
Educational Advantages in the State . . . . .	1949–50	45
Educational Institutions of Missouri, Historical Sketches of . . . . .	1989–90	370–405
Educational Institutions of Missouri, When Established . . . . .	1897–98	432
Election Calendar . . . . .	2007–08	643
Election, First in Missouri . . . . .	1947–48	14
Election Returns (See entries under "Vote")		
Election Returns, 2006 General . . . . .	2007–08	644–680
Election Returns, 2006 Primary . . . . .	2007–08	682–713
Election Returns, 2005–06 Special . . . . .	2007–08	714
Elections, Congress Has Power to Regulate State Primaries for U.S. Posts . . . . .	1943–44	792
Electoral College Delegates, 1988 . . . . .	1989–90	901
Electrification in Missouri, Rural . . . . .	1921–22	789–809
	1941–42	675–721
	1951–52	304
Eleemosynary Institutions of Missouri, Historical Sketches . . . . .	1943–44	735–91
	1945–46	771–809
	1947–48	494–544
Eleemosynary Institutions of Missouri, When Established . . . . .	1897–98	432
Eliot, T.S., Missouri Poet Wins Dial Prize . . . . .	1949–50	13
Ellis, John D., Memorial Sketch . . . . .	1899–1900	537
Emancipation of Slaves . . . . .	1947–48	29
Employment Security Building, State . . . . .	1967–68	1273–74
Employment Security, Division of, History . . . . .	1941–42	1063–64
European Sovereigns, Civil Lists of . . . . .	1911–12	593
	1913–14	615
Events of One Hundred Years Ago, 1819 . . . . .	1919–20	699–700
Executive Mansion, Historical Sketches of . . . . .	1953–54	1255
	1955–56	1183
	1957–58	1347
	1959–60	1329
	1961–62	1491
	1965–66	1488–90
	1975–76	1430–33
Executive Officers of Missouri, 1820–1948 . . . . .	1947–48	81–85
Explorers or Settlers, Founders of Missouri . . . . .	1953–54	3–4
Famous Old People of 1911 . . . . .	1911–12	593–95
Famous Old People of 1913 . . . . .	1913–14	615–16
Famous Old People of 1915 . . . . .	1915–16	684–85
Farm Products, Cash value of . . . . .	1949–50	37
Farming, Balanced Farming Program . . . . .	1949–50	37
Fashion, St. Louis, Young Fashion Center . . . . .	1947–48	958
Ferrell, Robert H., "Harry S Truman: A 50th Anniversary of His Presidency" . . . . .	1995–96	37–43
Field, Eugene, Missouri's Best Known Poet . . . . .	1949–50	10
First State Capitol—St. Charles . . . . .	1965–66	1340
	1973–74	374
Fisheries, Missouri . . . . .	1945–46	140
Flag Etiquette . . . . .	2007–08	996
Flag, Missouri Fourth Graders Help Save Missouri State Flag . . . . .	1989–90	170
Flag, U.S. Proper Display of . . . . .	1953–54	364
Flood Losses in Missouri, 1951 . . . . .	1951–52	37, 39
Flood of 1993, The Great . . . . .	1993–94	48–54, 928, 1486
Flood volunteers, dedication . . . . .	1993–94	7
Floods on the Missouri, Great . . . . .	1951–52	35, 37
Flowers, State Nicknames and Flowers . . . . .	1945–46	870
	1953–54	1060

For the Sake of the Children: Missouri's Immigrant History: Feature . . . . .	2007-08	15-29
Forests, Missouri . . . . .	1941-42	194
	1945-46	449
Fort Leonard Wood . . . . .	1945-46	1087
	1961-62	1090, 1210
	1967-68	385
Fossils in Missouri, Ancient . . . . .	1925-26	959-61
Foundations of Communities: Missouri's "Unsung Heroes": Dedication . . . . .	2005-06	4-5
"Foundations of Missouri: Expressions of Architecture and the Building Blocks of Missouri," Photo Contest . . . . .	2005-06	32-45
Founders of Missouri, Explorers or Settlers? . . . . .	1953-54	3-4
Fox, James D., Memorial Sketch . . . . .	1911-12	71
France and Spain in Missouri . . . . .	1933-34	600-01
French Development . . . . .	1953-54	9-11
French Explorations on the Missouri River, Early . . . . .	1951-52	7, 9
French Rule . . . . .	1953-54	4-5
Fruit and Produce, Missouri Production of . . . . .	1953-54	959
Fuel, Power and Fuel . . . . .	1949-50	316
Fulbright Museum at Sumner . . . . .	1969-70	1109
Fur Industry of Missouri . . . . .	1947-48	256
Fur Trading on The Missouri . . . . .	1951-52	13, 15, 17
Furs Were Money . . . . .	1955-56	3, 6
Gas and Oil in Missouri . . . . .	1949-50	316
Gaynor, Jessie L., Composer . . . . .	1949-50	19
General Assembly in St. Charles . . . . .	1947-48	14-15
General Assembly of Missouri, Legislative Practice and Procedure . . . . .	1945-46	129
General Assembly, Officers of Missouri Senate and House, 1820-1993 . . . . .	1993-94	186-88
General Assembly, "Rebel Legislature" . . . . .	1933-34	599
	1957-58	13, 15
General Assembly, State Senators and Representatives, 1820-1933 . . . . .	1935-36	187-248
General Assembly, State Senators and Representatives, 1929-57 . . . . .	1959-60	1394- 1415
General Assembly, State Senators and Representatives, 1931-59 . . . . .	1961-62	1536-57
Geography of Missouri . . . . .	1939-40	62
	1955-56	794
Geological Survey and Water Resources Division, History of . . . . .	1973-74	324-26
Goodwin, Thelma P., Editor Retires . . . . .	1977-78	45
Government by the People . . . . .	1991-92	4-5
Government of Missouri, "Self-Government" . . . . .	1953-54	28-29
Government of Missouri, Territorial . . . . .	1953-54	21, 24-25
Government Toll Free Numbers . . . . .	2007-08	999-1000
Governments, National and Local . . . . .	1943-44	533-35
Governors, Chief Executive of Missouri, 1766-1922 . . . . .	1921-22	130-31
Governors, Historical Listing . . . . .	2007-08	61
Governor's Mansion . . . . .	2007-08	60
Governors, Signatures of Missouri Governors, 1820-1948 . . . . .	1947-48	22, 24
Governors, Suicides and Deaths of Five Missouri Governors . . . . .	1897-98	522
Great Flood of 1993 . . . . .	1993-94	48-54, 928, 1486
Great Seal of the State of Missouri . . . . .	1991-92	789
Hall, George W., "Missouri School Song" . . . . .	1899-1900	437
Harris, John A. (1890-1951), In Memoriam . . . . .	1951-52	96
Harry S Truman: A 50th Anniversary of His Presidency . . . . .	1995-96	37-43
Harvey, Ray, Memorial Sketch . . . . .	1953-54	166
Hawthorn Blossoms (Poem by Clyde Edwin Tuck) . . . . .	1923-24	21
Hay and Small Grains . . . . .	1949-50	38
Health, Public Health and Welfare Institutions of Missouri, Historical Sketch of . . . . .	1973-74	768-69
Highway Commission, History of . . . . .	1949-50	649
Highway Patrol, History and Development of . . . . .	1953-54	659-61
	1955-56	683
	1989-90	474

Highway Progress, Missouri's . . . . .	1957-58	713-15
	1959-60	751-53
	1963-64	843-47
Highways, Historic, Santa Fe and Oregon Trails . . . . .	1955-56	9, 11
Highways, Modern . . . . .	1933-34	605-06
Historic Sites in Missouri . . . . .	1947-48	47-48
Historical and Philosophical Society, Missouri . . . . .	1947-48	23
Historical Listing, Attorney General . . . . .	2007-08	102
Historical Listing, Governors . . . . .	2007-08	61
Historical Listing, Lieutenant Governors . . . . .	2007-08	68
Historical Listing, Secretaries of State . . . . .	2007-08	83
Historical Listing, State Auditors . . . . .	2007-08	88
Historical Listing, State Treasurers . . . . .	2007-08	94
Historical Society, of Missouri, State . . . . .	1973-74	696-99
History in Hand: Four Pivotal Missouri Elections: Feature . . . . .	2005-06	12-31
History of Missouri, A Brief . . . . .	1933-34	599-608
History of Missouri, "A Story of Missouri" . . . . .	1947-48	5-48
History of Missouri, "Missouri, the State-Great" . . . . .	1949-50	3-48
History of Missouri, "Struggles to Begin" . . . . .	1975-76	1-33
History of Missouri, "The Beginnings of Missouri" . . . . .	1953-54	3-32
History of Missouri, "The Youth of a State, 1821-60" . . . . .	1955-56	3-32
Holidays in Missouri, Legal . . . . .	1945-46	582
	1953-54	512
Holidays in Missouri, Public . . . . .	1961-62	918
Holidays in the Several States, Legal . . . . .	1911-12	596-98
Holidays Not Affecting General Business . . . . .	1945-46	582
	1953-54	512
Hollywood Bowl, Missourian Founder of . . . . .	1949-50	24
Holmes, W.H. (1883-1953), in Memoriam . . . . .	1953-54	80
Honey War, "Boundary Dispute" . . . . .	1955-56	15
Honey War (poem) . . . . .	1955-56	15-16
Horses, Missouri's Saddle . . . . .	1945-46	653
Hospitals (See also entry under the word "Health")		
Hospitals, Missouri County . . . . .	1959-60	1341-57
Hospitals, Missouri State Tuberculosis Sanatorium . . . . .	1971-72	767
Hospitals, Missouri Trachoma Hospital . . . . .	1963-64	688-89
Hospitals, Movement for County Hospitals in Missouri . . . . .	1931-32	716-21
Houck, Louis, Missouri Writers of History . . . . .	1949-50	13
House of Representatives, Missouri, Officers . . . . .	2007-08	153
Hubble, Edwin P., Two Outstanding Astronomers . . . . .	1949-50	25
Hughes, Rupert, Missouri Writers of Today . . . . .	1949-50	13
Illinois-Missouri Bi-State Development Agency . . . . .	1989-90	413-14
Illiteracy Statistics . . . . .	1889-90	56
I'm From Missouri . . . . .	1943-44	557
	1961-62	1486
Immigration to the United States, 1822-1910 . . . . .	1911-12	595-96
Impeachment, Cases Tried by U.S. Senate, 1798-1936 . . . . .	1945-46	586
	1953-54	1232
Impeachments in United States History . . . . .	1943-44	602
In Defense of the Principles of Freedom . . . . .	1991-92	4-5
Independence, Perfect City . . . . .	1955-56	17, 19
Indians in Missouri . . . . .	1933-34	601
	1939-40	740
Indians in Paris . . . . .	1951-52	9, 11
Industrial History of Missouri . . . . .	1947-48	778
Industrial Inspection Division, History of . . . . .	1973-74	1125
Industries, Early . . . . .	1949-50	33
Industry and Commerce in Missouri . . . . .	1945-46	960
In God We Trust, Brief history of Motto . . . . .	1957-58	826
Iron Ore Industry . . . . .	1949-50	39, 41
It All Adds Up: Reform and the Erosion of Representative Government in Missouri . . . . .	1999-2000	28-51
		926
Jayhawker's Turn . . . . .	1955-56	29, 31

Jefferson Landing . . . . .	1975–76	901–02
Jefferson Memorial, Washington, D.C. . . . .	1963–64	376
Jefferson State Office Building . . . . .	1975–76	1433–35
Johnson, Josephine, Pulitzer Prize Winner in 1934 . . . . .	1949–50	13
Jones, Ben, Race Horse Trainer . . . . .	1949–50	25
Journalism, Founds First School of Journalism . . . . .	1949–50	23
Judges of Missouri Courts of Appeals, 1876–1935 . . . . .	1935–36	250–51
Judges of the Supreme Court of Missouri . . . . .	2007–08	247–48
Judicial Historical Data . . . . .	2007–08	247–48
Just Naturally Missouri. . . . .	1997–98	12–27
Kansas City, Town of Kansas Platted . . . . .	1947–48	20
Kansas City, William Rockhill Nelson Gallery of Art . . . . .	1941–42	364
Kansas–Missouri Border Warfare . . . . .	1955–56	28–29, 31
Keelboats and Manuel Lisa . . . . .	1951–52	17, 19
Kirkpatrick, James C.: Dedication . . . . .	1985–86	IV–V
Kneisley, James W., Memorial Sketch . . . . .	1899–1900	536
Kremer, Gary R., “The City of Jefferson: The Permanent Seat of Government, 1826–2001” . . . . .	2001–02	13–35
Lake of the Ozarks. . . . .	1965–66	1174
Lands, Missouri Registrars of, 1841–91 . . . . .	1963–64	58
Law Library Association of St. Louis, Historical Sketch of . . . . .	1921–22	786
Law on Succession to the Presidency. . . . .	1955–56	336
Lawrence, Kansas, Quantrill, Raid on . . . . .	1957–58	23
Lead Mines, Early . . . . .	1949–50	39
Legislative Historical Data . . . . .	2007–08	224–26
Legislative Practice and Procedure, Missouri . . . . .	1991–92	74–76
Legislators of Other States, Information Concerning . . . . .	1975–76	1170–73
Legislators’ Salaries in the Various States . . . . .	1885	136
Lewis and Clark Expedition, The . . . . .	1951–52	11, 13
Lexington, Battle of . . . . .	1957–58	13
Libertarian Party, Officers . . . . .	2007–08	796–99
Liberty Bell . . . . .	1959–60	292
Liberty Memorial, Kansas City . . . . .	1965–66	1042
Libraries in Missouri, When Established . . . . .	1919–20	701–03
Library, History of the Supreme Court Library . . . . .	1973–74	208–09
Library, Missouri State Library Established . . . . .	1947–48	17
Lieutenant Governor, Office of . . . . .	2007–08	64–67
Lieutenant Governors, Historical Listing . . . . .	2007–08	68
Limestone in Missouri . . . . .	1953–54	304
Lincoln Memorial, Washington, D.C. . . . .	1963–64	840
Lincoln’s Gettysburg Address. . . . .	1961–62	1438
Lisa, Manuel, Keelboats and Manuel Lisa . . . . .	1951–52	17, 19
Literacy Council . . . . .	1989–90	790
Livestock Industry, Value of . . . . .	1949–50	38
Livestock, Missouri . . . . .	1945–46	409
Looking back on 150 years of service, University of Missouri 1839–89 . . . . .	1987–88	496–97
Lotteries, Missouri Legislatures Legalized Lotteries. . . . .	1949–50	206
Louisiana, District of, Map Showing Boundaries, 1804 . . . . .	1943–44	1131
	1945–46	1072
Louisiana, Missouri Under Spanish Control . . . . .	1947–48	809
Louisiana Purchase . . . . .	1947–48	9, 11
	1953–54	18–21
Louisiana Purchase and Exposition . . . . .	1901–02	345–55
	1903–04	413–23
	1947–48	35
Louisiana Purchase, Map of . . . . .	1901–02	344
	1903–04	417
Louisiana Purchase, The United States Acquires Missouri . . . . .	1933–34	601–602
	1955–56	562
Luckman, Charles, Missourian Receives Horatio Alger Award. . . . .	1949–50	27
Macon Massacre . . . . .	1957–58	19–20
Making Missouri American: A Crowded Frontier in the Age of Lewis and Clark: Feature . . . . .	2003–04	12–35
Manufacturing, Early Twentieth Century Progress . . . . .	1949–50	33, 35
Manufacturing, Missouri, A Manufacturing State . . . . .	1951–52	332

Manufacturing, Missouri’s Diversified Economy . . . . .	1947–48	176
Manufacturing Provides Biggest Income . . . . .	1949–50	33
Maps of Missouri Showing Territorial, State, and County Boundaries, 1804–21 . . . . .	1943–44	1131–36
	1945–46	1071–77
Marble, Missouri . . . . .	1953–54	328
Marines, Medals for Missouri Soldiers, Sailors and Marines . . . . .	1947–48	477
Marketing Missouri, A Market Center . . . . .	1949–50	290
Marketing, Missouri, The Marketing Center of Mid–America . . . . .	1947–48	458
Martin, Frank L., Memorial Sketch. . . . .	1941–42	672
Mason and Dixon Line . . . . .	1893–94	346
Maxwell, James, Catholic Priest Holds Political Office . . . . .	1947–48	13
McBride, Mary Margaret, First Lady of Radio. . . . .	1949–50	25
McMillen, Margot Ford, “Missouri’s Child: Culture and Education in the Show–Me State”. . . . .	1995–96	12–34
Meat-Packing Industry of Kansas City, The . . . . .	1947–48	1004
Medal of Honor Recipients . . . . .	1989–90	504
Medals for Missouri Soldiers, Sailors and Marines . . . . .	1947–48	477
Medical Association, Origin of Missouri State . . . . .	1945–46	822
Meng, Warren Douglas, Memorial Sketch . . . . .	1941–42	3
Metropolitan Opera Singers, Two . . . . .	1949–50	24
Mexican War. . . . .	1955–56	23–25, 27–28
		48–49
Mighty Mo’ goes back in action. . . . .	1987–88	48–49
Military Affairs, Missouri Leadership in . . . . .	1949–50	3, 5
Millionaires of the United States . . . . .	1881	11
Mineral Resources of Missouri. . . . .	1933–34	844
	1945–46	1064
Minerals, Early Lead Mines . . . . .	1949–50	39
Minerals, Nonmetallic. . . . .	1949–50	41
Minerals, Zinc, An Important Mineral . . . . .	1949–50	41
Mining in Missouri, The Story of, by Jo Burford . . . . .	1977–78	1–33
Miss America: Debbye Turner . . . . .	1989–90	891
Mississippi River, Are the Missouri and the Mississippi One? . . . . .	1951–52	7
Missouri (See also entries under the word State)		
Missouri–150 Years of Statehood, by Lew Larkin . . . . .	1969–70	1–33
Missouri 2000: The State of the Future, by Gregg Hartley and Floyd Gilzow . . . . .	1987–88	33–47
Missouri, “A Brief History of Missouri, “ by Floyd C. Shoemaker . . . . .	1933–34	598–608
Missouri, Acquisition by the United States. . . . .	1939–40	556
	1955–56	562
Missouri Agricultural Statistics, 1900 . . . . .	1903–04	520–22
Missouri, A Manufacturing State . . . . .	1951–52	332
Missouri, A Market Center. . . . .	1949–50	290
Missouri and Her Natural Resources . . . . .	1953–54	276
Missouri and the Future. . . . .	1947–48	48
Missouri and the War, by Floyd C. Shoemaker . . . . .	1917–18	299
Missouri Army and Navy Leaders . . . . .	1949–50	7
Missouri, A Scenic and Resort Area . . . . .	1937–38	724
	1939–40	658
Missouri, “A Story of Missouri” . . . . .	1947–48	5–48
Missouri, Battleship ‘Missouri’ Makes History . . . . .	1945–46	1083
Missouri Boundaries and Diagram of Northern Boundary . . . . .	1895–96	371–73
Missouri Calendar, A History of the State Chronologically Arranged, by Floyd C. Shoemaker . . . . .	1921–22	131–71
Missouri Capitol . . . . .	1991–92	788
Missouri Census Statistics, 1980 . . . . .	1987–88	1336–44
Missouri Centennial Celebration . . . . .	1921–22	120–24
Missouri, Changes of Government and Name . . . . .	1891–92	244–45
	1893–94	261–62
Missouri Chief Executives, 1766–1922 . . . . .	1921–22	130–31
Missouri Cities. . . . .	1985–86	13–15
Missouri Compromise . . . . .	1939–40	773
Missouri Compromise, Second . . . . .	1947–48	14
Missouri Constitution. . . . .	2007–08	342



Missouri Counties, Organizing and Naming . . . . .	1959–60	324, 354, 606, 748
Missouri Day . . . . .	2007–08	41
Missouri, Description of . . . . .	1935–36	396
	1939–40	353
Missouri Facts . . . . .	1893–94	424–25
	1933–34	450,621
	1941–42	394
Missouri, Fight for Statehood . . . . .	1953–54	25–28
Missouri First White Woman Resident . . . . .	1947–48	8
Missouri Firsts . . . . .	1947–48	643
Missouri Founder of Hollywood Bowl . . . . .	1949–50	24
Missouri Fourth Graders Help Save State Flag . . . . .	1989–90	170
Missouri From 1821–31 . . . . .	1947–48	17
Missouri From 1849–58 . . . . .	1947–48	25–26
Missouri From 1866–74 . . . . .	1947–48	31–32
Missouri From 1880–1901 . . . . .	1947–48	33, 35
Missouri From 1905–12 . . . . .	1947–48	35
Missouri From 1913–20 . . . . .	1947–48	35
Missouri From 1919–29 . . . . .	1947–48	37
Missouri Governmental Service, Code of Ethics . . . . .	1961–62	46
Missouri, Growth After the Civil War . . . . .	1947–48	31
Missouri Historical and Philosophical Society . . . . .	1947–48	23
Missouri Historical Facts . . . . .	1879	3–7
	1889–90	3
	1907–08	6–9
	1915–16	10–13
	1929–30	927–28
	1931–32	709–10
	1933–34	598–608
	1947–48	5–48
Missouri, Historical Sketches . . . . .	1949–50	3–48
	1951–52	2–39
	1953–54	3–32
	1955–56	3–32
	1957–58	3–32
	1959–60	1–31
	1961–62	3–31
	1975–76	1–33
	1977–78	1–33
	1979–80	2–31
Missouri Historical Society, St. Louis . . . . .	1983–84	1466
Missouri History . . . . .	1985–86	25–27
Missouri, How Missouri Ranks in the Nation . . . . .	1945–46	312
Missouri, Hub State of the Nation . . . . .	1949–50	29
Missouri in 1673 . . . . .	1947–48	7
Missouri Indians in Paris . . . . .	1951–52	9, 11
Missouri Intelligencer, Founding of First Paper West of St. Louis . . . . .	1945–46	855
Missouri Interests Outside the State . . . . .	1947–48	17, 19
Missouri in the War With Germany . . . . .	1919–20	367–70
Missouri in the World War . . . . .	1939–40	512
Missouri Journalism . . . . .	1929–30	827–904
Missouri–Kansas Border Warfare . . . . .	1955–56	28–29, 31
Missouri Literature . . . . .	1949–50	9–11
Missouri Maps Showing Territorial, State and County Boundaries, 1804–21 . . . . .	1933–34	603–04
	1943–44	1131–36
	1945–46	1071–77
Missouri, Mother of the West . . . . .	1939–40	500
	1955–56	1010
Missouri Mule . . . . .	1991–92	160
Missouri Newspaper, 1808–1966, by Wm. H. Taft . . . . .	1965–66	1–32
Missouri Notes . . . . .	1943–44	188
Missouri Official Manual, Editors of the Blue Book, 1905–58 . . . . .	1957–58	770

Missouri Official Manual, History of . . . . .	1949–50	1192
	1951–52	viii
	1989–90	32
Missouri Official Manual, Index of Historical Features . . . . .	2007–08	923–44
Missouri Penitentiary, 1833–1983 . . . . .	1983–84	1–23
Missouri, Permanent Settlement of the Missouri Country . . . . .	1951–52	21, 23
Missouri Petitions for Statehood . . . . .	1947–48	13
Missouri, Poem by Clyde Edwin Tuck . . . . .	1925–26	25
Missouri Poet Wins Dial Prize, T.S. Eliot . . . . .	1949–50	13
Missouri Press Association Presidents . . . . .	2007–08	895–96
(See also entries under the word “State”)		
Missouri Public Schools, 1988–89 . . . . .	1989–90	354
Missouri Railroad Scandals . . . . .	1959–60	24–28
Missouri River, Are the Missouri and the Mississippi One? . . . . .	1951–52	7
Missouri River, First Bridge Over . . . . .	1945–46	1051
Missouri River Once Flowed North . . . . .	1951–52	5, 7
Missouri River, “The Missouri Saga” . . . . .	1951–52	2–39
Missouri River, Types of Boats on . . . . .	1955–56	6–7
Missouri School Song, by George W. Hall . . . . .	1899–1900	437
Missouri, Spots of Interest in . . . . .	1939–40	538
Missouri State Archives: 25 years old, by Gary R. Kremer . . . . .	1989–90	10–19
Missouri State Government World Wide Web Sites . . . . .	2007–08	997–98
Missouri, Statehood . . . . .	1953–54	31–32
Missouri–Tennessee Bridge Commission . . . . .	1969–70	326–27
Missouri Territory, Activity in . . . . .	1947–48	11
Missouri Territory, Maps Showing Boundaries, 1812, 1813, 1816, and 1819 . . . . .	1943–44	1132–35
	1945–46	1073–76
Missouri, “The Beginnings of Missouri” . . . . .	1953–54	3–32
Missouri, The Heart of America . . . . .	1941–42	855
	1943–44	642
Missouri, The Marketing Center of Mid–America . . . . .	1933–34	600
	1947–48	458
Missouri, The Meaning of . . . . .	1939–40	739
	1961–62	1468
Missouri, The “ShowYou” State . . . . .	1941–42	579–80
Missouri, The State–Great . . . . .	1949–50	3–48
Missouri, “The Youth of a State, 1821–60” . . . . .	1955–56	3–32
Missouri, This Is (Photo essay) . . . . .	1987–88	9–32
Missouri Today . . . . .	1933–34	605
Missouri Under Spanish Control . . . . .	1947–48	8–9
Missouri, U.S.S., Battleship Missouri Makes History . . . . .	1945–46	1083
Missouri, U.S.S., The Greatest Battleship . . . . .	1943–44	1086
	1949–50	1219
	1987–88	48–49
Missouri Waltz, Official Song of Missouri . . . . .	2007–08	43
Missouri Women in Political Life, 1972–93 . . . . .	1993–94	12–35
Missouri Writer and Lecturer, Dale Carnegie . . . . .	1949–50	15
Missouri Writer’s Guild, Historical Sketch of . . . . .	1981–82	1360
Missouri Writers of History . . . . .	1949–50	13, 15
Missouri, Years of Reform (See also entries under the word “State”). . . . .	1947–48	37–38
Missouri’s Abbreviation of “Mo.” Not Liked by All Early Residents . . . . .	1951–52	394
Missouri’s Best Known Poet, Eugene Field . . . . .	1949–50	10
Missouri’s Century of Statehood, by Floyd Shoemaker . . . . .	1921–22	127–31
Missouri’s Child: Culture and Education in the Show–Me State, by Margot Ford McMillen . . . . .	1995–96	12–34
Missouri’s Climate and Rainfall . . . . .	1949–50	31, 33
Missouri’s Governors, 1820–64 . . . . .	1963–64	3–32
Missouri’s Highway Progress . . . . .	1953–54	659–61
	1955–56	683
	1957–58	713–14
	1959–60	751–53
Missouri’s Innovators of Yesterday, Today and Tomorrow: Dedication . . . . .	2007–08	4–5
Missouri’s Most Famous Literary Figure, Samuel L. Clemens . . . . .	1949–50	9–10

Missouri's Most Prolific Writer and Lecturer, Dale Carnegie . . . . .	1949-50	15
Missouri's Most Prolific Writer, Elizabeth Seifert . . . . .	1949-50	15
Missouri's Renewed Capitol . . . . .	1951-52	41-48
Missouri's Spas . . . . .	1947-48	328
Missouri's Teachers, Past, Present and Future; Dedication . . . . .	2003-04	4-5
Missouri's Venerable Dogwood Tree . . . . .	1973-74	305
Missourian Receives Horatio Alger Award, Charles Luckman . . . . .	1949-50	27
Missourian, Typical, Dedication of Official Manual to . . . . .	1947-48	1
Missouriana, a poem by R.C. Barnett . . . . .	1941-42	232
Missourians, Birth Dates of Prominent Figures in Missouri History . . . . .	1941-42	130
Missourian's Books Used in Japan . . . . .	1949-50	17
Missourians Famous in Various Activities . . . . .	1949-50	17, 19
Missourians, Headline . . . . .	1949-50	24-25
Missourians, Leadership in Every Field of Activity . . . . .	1949-50	7
Missourians, "Missouri, the State-Great" . . . . .	1933-34	605
	1949-50	3-29
Missourians, Names and Ages of Prominent Citizens of the State . . . . .	1879	134-36
Missourians, Notable . . . . .	1945-46	676
	1947-48	644, 986
Mo., Origin of Abbreviation . . . . .	1961-62	1572
Mormon Background . . . . .	1955-56	17
Mormons in Missouri . . . . .	1955-56	16-17, 19-21
Motor Vehicle Registration and Basic Revenues, 1911-50 . . . . .	1951-52	708
Mottos of the United States and the States . . . . .	1935-36	294
Mound Builders in Missouri . . . . .	1939-40	774
Mount Vernon, Virginia . . . . .	1963-64	422
Musicians, Jessie L. Gaynor . . . . .	1949-50	19
Musicians, John William Boone . . . . .	1949-50	23
Musicians, Two Metropolitan Opera Singers . . . . .	1949-50	24
"My Missouri," Photo Contest . . . . .	2003-04	36-51
National (See also entries under United States)		
National Archives . . . . .	1963-64	308
National Capitol . . . . .	1927-28	406-07
	1975-76	1166
National Capitol, Power Plant . . . . .	1963-64	1060-61
National Capitol, White House . . . . .	1975-76	1168
National Flag . . . . .	1911-12	509
National Flag, Proper Display of . . . . .	1953-54	364
Navy, U.S., Missouri Army and Navy Leaders . . . . .	1949-50	7
Negro in Missouri History, Role of, 1719-1970, By Lorenzo Greene, Antonio Holland & Gary Kremer . . . . .	1973-74	1-35
Negro Musician, John William Boone . . . . .	1949-50	23
Negro Scientist, George Washington Carver . . . . .	1949-50	24
Nelson, William Rockhill, Newspaperman and Philanthropist . . . . .	1949-50	19
New Times, New Challenges for Missouri's Public Schools, by James L. Morris . . . . .	1985-86	32-46
New York World's Fair (1964-65) . . . . .	1963-64	672
New York World's Fair Commission of Missouri . . . . .	1965-66	308
Newspaper Development in Missouri . . . . .	1921-22	641-44
Newspaper, First American, 1704 . . . . .	1937-38	864
Newspaper, Founding of First Paper West of St. Louis . . . . .	1945-46	855
Newspaperman and Philanthropist, William Rockhill Nelson . . . . .	1949-50	19
Newspaperman, Joseph Pulitzer, Editor and Publisher . . . . .	1949-50	21
Newspapers, First in the United States and in Missouri . . . . .	1939-40	938
Nickel Coinage from Missouri, First . . . . .	1949-50	39
Nicknames, State Nicknames and Flowers . . . . .	1953-54	1060
Oath of Loyalty, 1865 . . . . .	1957-58	18
Official Manual of Missouri, Editors of the Blue Book, 1905-58 . . . . .	1957-58	770
Official Manual of Missouri, Facts Concerning the 1945-46 State Manual . . . . .	1945-46	1150
Official Manual of Missouri, History of . . . . .	1949-50	1192
	1951-52	viii
	1989-90	32
Official Manual Photo Contest: Foundations of Missouri . . . . .	2005-06	32-45

Official Manual Photo Contest: Missouri's Patriotism . . . . .	2001-02	37-51, 58
Official Manual Photo Contest: My Missouri: Photos that Define the Show-Me State . . . . .	2003-04	36-51
Official Manual Photo Contest: Show Me Scenics . . . . .	1989-90	20-31
Official Manual Photo Contest: The Missouri Family Scrapbook . . . . .	2007-08	30-39
Oil, Gas and Oil in Missouri . . . . .	1949-50	316
Old Missouri (song) . . . . .	1923-24	22
Opera Singers, Two Metropolitan Opera Singers . . . . .	1949-50	24
Opportunity 2000 Commission, Missouri . . . . .	1987-88	36-47
Oregon Trail . . . . .	1955-56	9, 11
Oregon Trail, Pacific Passage . . . . .	1955-56	11, 13
Organization Chart, State Government . . . . .	2007-08	343
Palmyra Massacre . . . . .	1957-58	21
Paris, France, Missouri Indians in Paris . . . . .	1951-52	9, 11
Parole, History of Probation and Parole . . . . .	1947-48	324-26
Patent Law, Summary of U.S. . . . .	1943-44	920
Pea Ridge, Battle of . . . . .	1957-58	17
Pearl Harbor, Attack on, President Roosevelt's Message to Congress, December 8, 1941 . . . . .	1941-42	816
Penal Institutions of Missouri, Historical Sketches of . . . . .	1921-22	813-18
	1941-42	831-48
	1943-44	889-908
	1945-46	895-910
	1947-48	312-23
	1989-90	298-304
Penitentiary, History of . . . . .	1963-64	383
	1983-84	1-23
Pershing, General John J., Boyhood Home Memorial Shrine . . . . .	1973-74	375
Pershing, John J., Memorial Commission . . . . .	1953-54	190
	1955-56	194
Petroglyphs in Missouri . . . . .	1939-40	899
Philosophy, "St. Louis Movement" . . . . .	1949-50	11
Photographs, "The Past Recaptured: Images from Everyday Life" . . . . .	1995-96	44-51
Physiography of Missouri . . . . .	1945-46	869
Picture This: The Photography of Charles Elliott Gill . . . . .	2007-08	6-7
Pilot Knob, the Battle of, 1864.; by Richard S. Brownlee . . . . .	1961-62	3-31
Pioneer Schoolroom, The Missouri River . . . . .	1955-56	6-7
Pioneers Were Modern-Day Advertisers . . . . .	1949-50	35
Platte Purchase Area, Acquisition of . . . . .	1947-48	19
Platte Purchase, First School in . . . . .	1947-48	21, 23
Political Conventions, National, 1856-1948 . . . . .	1949-50	1162
Political Divisions of the United States Congress, 1855-1973 . . . . .	1945-46	1052-55
	1973-74	192
Pony Express . . . . .	1965-66	1464
Population and Area of Missouri Counties, Urban and Rural, 1920-40 . . . . .	1947-48	992-95
	1949-50	1198-
		1201
	1953-54	1238-41
Population and Area of Missouri Counties, Urban and Rural, 1930-1950, 1960 and 1950 . . . . .	1959-60	1312-15
	1969-70	1453-55
Population and Area of Missouri Counties, Urban and Rural, 1970 and 1960 . . . . .	1975-76	1217-19
Population of All Incorporated and Unincorporated Places of 1,000 or More, in Missouri . . . . .	1953-55	1242-48
	1955-56	1170-76
Population of All Incorporated and Unincorporated Places of 1,000 or More, in Missouri 1940-50 . . . . .	1951-52	1199-
		1205
	1957-58	1334-40
Population of All Incorporated and Unincorporated Places of 1,000 or More, in Missouri 1950-60 . . . . .	1959-60	1316-22
Population of All Incorporated and Unincorporated Places of 1,000 or More, in Missouri 1960-70 . . . . .	1975-76	1220-29

Population of Incorporated and Unincorporated Places, 1970–80 . . . . .	1983–84	1211–19	Registered Voters in Missouri, 2000–2006 . . . . .	2007–08	642
	1985–86	1424–32	Registrars of Lands of Missouri, 1841–88 . . . . .	1963–64	58
	1987–88	1336–44	Reily, Emmett Montgomery, Governor of Puerto Rico . . . . .	1921–22	692
Population of Incorporated Places in Missouri, 1930 and 1940 . . . . .	1947–48	996–1001	Religion, Missouri Church History . . . . .	1945–46	694
	1949–50	1202–07	Representatives and Senators to the Missouri General Assembly, 1931–59 . . . . .	1961–62	1536–57
Population of Missouri and its Counties, 1890–2010 . . . . .	1989–90	870–72	Representatives in Congress from Missouri, 1821–1961 . . . . .	1961–62	1526–36
Population of Missouri Cities of 10,000 or More from 1900–70 . . . . .	1975–76	1214–16	Republican Party, National Political Conventions, 1856–1948 . . . . .	1949–50	1162
Population of Missouri Cities of 10,000 or more, from			Republican Party, Officers . . . . .	2007–08	753–95
the Earliest Census to 1960 . . . . .	1969–70	1450–52	Resources, Missouri and Her Natural Resources . . . . .	1953–54	276
Population of Missouri Cities of 5,000 or More, by Wards, 1950 . . . . .	1959–60	1323–24	Revolutionary War, Effect of American Revolution on Missouri . . . . .	1947–48	9
Population of Missouri Counties, 1940 and 1950 . . . . .	1951–52	1197–98	Richards-Gebaur Air Force Base . . . . .	1967–68	273
Population of Missouri Counties, By Minor Civil Divisions, 1920–40 . . . . .	1943–44	1096–	River Highways . . . . .	1955–56	7
		1112	Rivers and Springs . . . . .	1949–50	31
		1213	Rivers of Missouri, The . . . . .	1953–54	754, 1030
Population of Missouri, 1810–1970 . . . . .	1975–76	1213	Road Bond Summary as of December 31, 1947 . . . . .	1947–48	567
Population of Missouri Municipalities . . . . .	2007–08	869–892	Road Bond Summary as of December 31, 1948 . . . . .	1949–50	650
Population of Missouri, Summary 1820–1940 . . . . .	1949–40	29	Road Bond Summary as of June 30, 1951 . . . . .	1951–52	707
Population of Missouri, Summary 1830–1960 . . . . .	1961–62	1470	Road Bonds Issued, Retired, and Outstanding as of December 31, 1942 . . . . .	1943–44	818–22
Population of Missouri, Urban and Rural, 1810–1970 . . . . .	1975–76	1217–19	Road Bonds, Status of Bond Issues as of June 30, 1953 . . . . .	1953–54	664
Population of Principal Missouri Cities, 1900–30 . . . . .	1933–34	572	Road Bonds, Status of Bond Issues as of June 30, 1955 . . . . .	1955–56	687
Population of Principal U.S. Cities, 1930 and 1940 . . . . .	1941–42	856	Road Funds, Major Expenditures for State Road Program, 1917–50 . . . . .	1951–52	709
Population of the United States, 1790–1890 . . . . .	1891–92	308–09	Road Funds, Missouri State and Federal Revenues, 1925–42 . . . . .	1943–44	817
Population of the United States, 1870–1940 . . . . .	1941–42	932	Road Funds, Motor Vehicle Registration and Basic Revenues, 1911–50 . . . . .	1951–52	708
Population of U.S. Cities of 110,000 or More, 1930 and 1940 . . . . .	1941–42	864	Roads, Missouri Bond Issues . . . . .	1945–46	827
Postal Service, First Mail Stagecoach to Santa Fe . . . . .	1945–46	1148	Role of the Negro in Missouri History, 1719–1970, by Lorenzo Greene,		
Postal Service, Rural Free Delivery in Missouri . . . . .	1951–52	1194	Antonio Holland & Gary Kremer . . . . .	1973–74	1–35
Poultry Raising and Dairying . . . . .	1949–50	38–39	Rollins, James S., Father of the University of Missouri . . . . .	1949–50	21
Power and Fuel . . . . .	1949–50	316	Roosevelt, Franklin D., Message to Congress, December 8, 1941 . . . . .	1941–42	816
Presidency, U.S., Law on Succession to the Presidency . . . . .	1955–56	336	Rural Electrification in Missouri . . . . .	1951–52	304
President and Vice President of the United States, Constitutional Provisions for . . . . .	1975–76	1164–66	Rural Free Delivery in Missouri . . . . .	1951–52	1194
Presidential Inaugurations . . . . .	1955–56	522	Rusk, Howard A., Advisor to United Nations . . . . .	1949–50	25, 27
Presidents and Vice Presidents with their terms . . . . .	2007–08	110	St. Charles, First State Capitol . . . . .	1965–66	1340
Presidents of Missouri Broadcasters Association . . . . .	2007–08	919–20		1973–74	374
Presidents of the United States, Burial Places . . . . .	1957–58	380	St. Charles, General Assembly in . . . . .	1947–48	14–15
Presidents of the U.S. Who Died in Office . . . . .	1957–58	1292	St. Joseph Established . . . . .	1947–48	21
Presidents of U.S., Two-thirds had Congressional Experience . . . . .	1945–46	410	St. Louis and Ste. Genevieve . . . . .	1953–54	5, 7–9
Presidents, Vice Presidents, and Congresses of the U.S., 1789–1993 . . . . .	1983–84	1166	St. Louis City Art Museum . . . . .	1941–42	364
Press Associations of Missouri . . . . .	2007–08	894–99	St. Louis Established . . . . .	1947–48	7
Press Club, Missouri Women’s . . . . .	2007–08	898	St. Louis Gateway Arch . . . . .	1965–66	1008
Price, Sterling, Role in Civil War . . . . .	1957–58	16–17	St. Louis Law Library Association, History of . . . . .	1921–22	786
Price, Sterling, Sketch and Statue . . . . .	1915–16	8–9	St. Louis, Metropolis of the Midwest . . . . .	1951–52	944
Probation and Parole, History of . . . . .	1947–48	324–26	St. Louis Movement in Philosophy . . . . .	1949–50	11
Public Schools . . . . .	1985–86	32–46	St. Louis Painter, Carl Wilmar . . . . .	1949–50	19
Public Schools, Division, History of . . . . .	1973–74	419–21	St. Louis, Young Fashion Center . . . . .	1947–48	958
Public Schools, Missouri, statistics about 1988–89 . . . . .	1989–90	354	Ste. Genevieve and St. Louis . . . . .	1953–54	5, 7–9
Public Service Commission . . . . .	1975–76	380–81	Ste. Genevieve, Missouri’s Oldest City . . . . .	1969–70	1039
Pulitzer Prize Winner in 1934, Josephine Johnson . . . . .	1949–50	13	Sailors, Medals for Missouri Soldiers, Sailors and Marines . . . . .	1947–48	477
Pulitzer, Joseph, Editor and Publisher . . . . .	1949–50	21	Santa Fe, First Mail Stagecoach to Santa Fe from Independence . . . . .	1945–46	1148
Quantrill, William Clarke . . . . .	1957–58	23	Santa Fe Sidelight . . . . .	1955–56	27–28
Quiet Catastrophe of Time, The . . . . .	1993–94	36–47	Santa Fe Trade, Economic Barriers . . . . .	1955–56	11
Race Horse Trainer, Ben Jones . . . . .	1949–50	25	Santa Fe Trail . . . . .	1955–56	9, 11
Radio, First Lady of Radio, Mary Margaret McBride . . . . .	1949–50	25	Santa Fe Trail, Famous in Missouri . . . . .	1945–46	821
Railroads, Reluctant . . . . .	1955–56	7, 9	Scenic and Resort Area of Missouri . . . . .	1933–34	606–07
Rainfall, Missouri’s Climate and Rainfall . . . . .	1949–50	31, 33	Schools, a Century of Missouri Schools (1821–1921) . . . . .	1921–22	731–39
Reconstruction Era in Missouri . . . . .	1959–60	1–31	Schools, Early . . . . .	1949–50	45
Recreational Facilities, Missouri’s . . . . .	1949–50	48	Schools, Early Days of the Public School System . . . . .	1947–48	19–20
Red Cross, American National . . . . .	1941–42	904	Schools, First School in the Platte Purchase . . . . .	1947–48	21, 23
Redistricting Committees, Legislative . . . . .	1991–92	796	Schools, Growth of Secondary . . . . .	1949–50	47
Reedy, William Marion, Influence of “Reedy’s Mirror” . . . . .	1949–50	11	Schools, Missouri State Superintendents of, 1839–1948 . . . . .	1947–48	84–85
Registered Voters in Missouri, 1980–86 . . . . .	1987–88	1057	Schools, Organization of Missouri Public Schools . . . . .	1879	118–19
Registered Voters in Missouri, 1982–88 . . . . .	1989–90	507	Schools, Private Elementary and Secondary Schools . . . . .	1949–50	48
Registered Voters in Missouri, 1984–90 . . . . .	1991–92	493	Schools, Public . . . . .	1985–86	32–46
Registered Voters in Missouri, 1986–92 . . . . .	1993–94	525	Schools, Public Schools of Today . . . . .	1949–50	47–48
Registered Voters in Missouri, 1996–2004 . . . . .	2005–06	630	Seal, “The Great Seal of the United States,” History of . . . . .	1957–58	826
Registered Voters in Missouri, 1998–2004 . . . . .	2005–06	630			

Secretary of State, Office of . . . . .	2007-08	70-82
Secretaries of State, Historical Listing . . . . .	2007-08	83
Seifert, Elizabeth, Missouri's Most Prolific Writer . . . . .	1949-50	15
Selective Service System, The . . . . .	1945-46	885-87
Senate Chamber Rededicated . . . . .	1977-78	70
Senate, Missouri Officers of . . . . .	2007-08	131
Senators and Representatives in the Missouri General Assembly, 1931-1959 . . . . .	1961-62	1536-57
Senators from Missouri in the U.S. Senate . . . . .	1935-36	187-248
Settlement of Missouri . . . . .	1953-54	5-13
Settlement, Permanent Settlement of the Missouri Country . . . . .	1951-52	21, 23
Shapley, Harlow, Two Outstanding Astronomers . . . . .	1949-50	25
Shaw's Garden, beginning of Missouri Botanical Garden . . . . .	1945-46	891
Shelby, Joseph Orville, Expedition to Mexico . . . . .	1957-58	28-31
Shields, James, Sketch and Statue . . . . .	1915-1916	8-9
Shoemaker, Floyd C., "A Brief History of Missouri" . . . . .	1933-34	598-608
Shoemaker, Floyd C., "Missouri Calendar, A History of the State Chronologically Arranged" . . . . .	1921-22	131-71
Shoemaker, Floyd C., "Missouri's Century of Statehood" . . . . .	1921-22	127-31
Shoemaker, Floyd C., Missouri Writers of History . . . . .	1949-50	15
Shoemaker, Floyd C., "Mr. Missouri" . . . . .	1959-60	558
Show Me Scenics, Official Manual Photo Contest . . . . .	1989-90	20-31
Show Me State, Origins of . . . . .	1961-62	1486
Show Me State Shows Its Spirit, The . . . . .	1993-94	7
Slavery, Emancipation of Slaves . . . . .	1947-48	29
	1951-52	216
Social Security Extended to State Employees . . . . .	1953-54	748
	1955-56	788
Soldiers Bonus Law in Missouri, History of Show Me State Origins of . . . . .	1961-62	1486
	1921-22	874-75
Soldiers Furnished to Union Army by States and Territories . . . . .	1911-12	510
Soldiers, Sailors and Marines, Medals of Missouri . . . . .	1947-48	477
Song, Missouri Official . . . . .	1949-50	1219
	1991-92	787
Song, "Missouri School Song" . . . . .	1899-1900	437
Song, "Old Missouri" . . . . .	1923-24	22
Soybean Production in Missouri . . . . .	1949-50	38
Spain and France in Missouri . . . . .	1933-34	600-01
Spain, Missouri Under Spanish Control . . . . .	1947-48	8-9
Spirit of Missouri, Hugh P. Williamson . . . . .	1969-70	78
Springs, Missouri . . . . .	1945-46	425
Springs, Rivers and Springs . . . . .	1949-50	31
Stagecoach, First Mail Coach to Santa Fe . . . . .	1945-46	1148
State American Folk Dance . . . . .	2007-08	49
State Amphibian . . . . .	2007-08	52
State Animal . . . . .	2007-08	49
State Aquatic Animal . . . . .	2007-08	50
State Bird . . . . .	2007-08	42
State Capitol . . . . .	1911-12	13-14
	1913-14	19-29
	1915-16	17-18
	1921-22	8-9
	1925-26	14-20
	1937-38	365
	1951-52	41-48
	1975-76	1428-30
	1993-94	5, 948-949
	2007-08	69
State Capitol and Buildings . . . . .	1907-08	1012
	1911-12	13-14
	1937-38	365
State Capitol Buildings of Missouri, History of . . . . .	1957-58	1442
State Capitol Burning in 1911 (Illus.) . . . . .	1911-12	13
State Capitol Construction . . . . .	1983-84	1220-21

State Capitol Decorations and Inscriptions . . . . .	1951-52	45, 47-48
	1975-76	1429-30
State Capitol Inscriptions . . . . .	1933-34	608
	1935-36	708
	1937-38	526
	1939-40	883-84
	1955-56	1160
State Capitol Inscriptions and Statuary . . . . .	1955-56	1160
State Capitol, Missouri's Renewed Capitol . . . . .	1951-52	41-48
State Capitol, Museum, Paintings and Other Features . . . . .	1951-52	41-48
State Capitol, Senate and House Chambers . . . . .	1951-52	45, 47
State Capitols, History of Missouri's . . . . .	1951-52	48
State Capitols of Missouri . . . . .	1933-34	602
State Capitols That Have Been . . . . .	1913-14	15-18
	1947-48	41, 43, 45
State Dinosaur . . . . .	2007-08	52
State Employment Security Building . . . . .	1967-68	1273-74
	1921-22	871-74
State Fair . . . . .	1925-26	799-814
	1967-68	278
State Fish . . . . .	2007-08	50
State Flag . . . . .	2007-08	41
State Floral Emblem . . . . .	2007-08	42
State Fossil . . . . .	2007-08	48
State Game Bird . . . . .	2007-08	53
State Grape . . . . .	2007-08	51
State Grass . . . . .	2007-08	54
State Horse . . . . .	2007-08	51
State Insect . . . . .	2007-08	47
State Institutions, When Established . . . . .	1897-98	432
State Invertebrate . . . . .	2007-08	53
State Manual: 100 Years Ago . . . . .	1989-90	32
State Mineral . . . . .	2005-06	48
State Musical Instrument . . . . .	2007-08	47
State Park Board, Contemporary History . . . . .	1975-76	898
State Parks, New State Park System . . . . .	1925-26	944-49
State Records, Termites Attack . . . . .	1925-26	967-68
State Reptile . . . . .	2007-08	54
State Rock . . . . .	2007-08	46
State Seal . . . . .	2007-08	40
State Seal, Origin of Inscription on Missouri Seal . . . . .	1945-46	185
State Senators and Representatives, 1820-1933 . . . . .	1935-36	187-248
State Senators and Representatives, 1931-59 . . . . .	1961-62	1536-57
State Song . . . . .	2007-08	43
State Tree . . . . .	2007-08	43
State Tree Nut . . . . .	2007-08	48
Statehood, Missouri's . . . . .	1953-54	31-32
Statehood, Missouri's Fight for . . . . .	1953-54	25-28
States and Territories of the U.S., Origin and Names of . . . . .	1943-44	50
States, Capitols, When Settled, Entry Into Union . . . . .	1957-58	82
States, In Order of Admission to the Union . . . . .	1957-58	196
States, Nicknames and State Flowers . . . . .	1945-46	870
	1953-54	1060
States, When and By Whom Settled, and When Admitted to Union . . . . .	1881	108
Statistics about Missouri Public Schools, 1988-89 . . . . .	1989-90	354
Statue of Liberty, History of . . . . .	1957-58	1128
Statue of Liberty on Bedloe's Island . . . . .	1943-44	856
Steamboat Era on the Missouri . . . . .	1951-52	23-33
Steamboat Pilots of the Missouri . . . . .	1951-52	33-35
Steamboats, Bridges and Wrecks on the Missouri . . . . .	1951-52	33
Stevens, Walter B., Missouri Writers of History . . . . .	1949-50	13
Stone, Limestone in Missouri . . . . .	1953-54	304
Stone Products of Missouri . . . . .	1949-50	41, 43

Stone, William Joel, Memorial . . . . .	1935–36	571–74	United States (See also entries under National)	
Struggles to Begin, by Lewis S. Larkin . . . . .	1975–76	1–33	United States Bicentennial Commission of Missouri . . . . .	1987–88 104
Supreme Court Building, Drawings and Plans for . . . . .	1905–06	118	United States Cabinet Members from Missouri . . . . .	1939–40 351
Supreme Court Commissioners, Historical Sketch of . . . . .	1947–48	195–96	United States Congress, Congressional Leaders from Missouri . . . . .	1949–50 9
	1961–62	221	United States Congress, Missouri Senators Expelled . . . . .	1947–48 26
Supreme Court of Missouri, Historical Sketch of . . . . .	1949–50	223–25	United States Congress, Political Divisions, 1855–1973 . . . . .	1973–74 192
Supreme Court of Missouri, Judges . . . . .	2007–08	247–48	United States Congress, Representatives Under Each Apportionment, 1790–1960 . . . . .	1963–64 1081
Surgeon, Neurological, Walter Edwin Dandy . . . . .	1949–50	21	United States Congresses, Presidents, and Vice Presidents, 1789–1981 . . . . .	1983–84 1166
Swan Lake Preserve . . . . .	1965–66	1536	United States Congressmen, Salaries, 1789–1925 . . . . .	1945–46 1134
Swarthout, Gladys, Two Metropolitan Opera Singers . . . . .	1949–50	24	United States Constitution Bicentennial Commission of Missouri . . . . .	1987–88 104
Symington, Stuart, A Missouri Leader, Dedication . . . . .	1989–90	5	United States Constitution, Bill of Rights . . . . .	1941–42 806
Taxable Wealth of Missouri, 1860–1914 . . . . .	1915–16	605–06		1943–44 298
Taxation, Missouri Rate for State Purposes, 1860–1915 . . . . .	1915–16	604	United States Flag . . . . .	1911–12 509
Teachers Association Founded, Missouri State . . . . .	1945–46	768		1957–58 344
Telegraph Line Reaches St. Louis . . . . .	1947–48	25		1959–60 1126
Telephone, Missouri's First . . . . .	1945–46	767	United States Flag, Proper Display of the . . . . .	1953–54 364
Tennessee-Missouri Bridge Commission . . . . .	1969–70	326–27	United States Government . . . . .	1975–76 1164–75
Territorial Economy . . . . .	1953–54	13–15	United States, Historical and Statistical Table of States and Territories . . . . .	1899–1900 140–41
Territorial Government . . . . .	1953–54	24–25		1903–04 169–71
Territorial Living . . . . .	1953–54	15–18	United States House of Representatives . . . . .	1975–76 1170–73
Theatre, First Theatrical Performance . . . . .	1947–48	11	United States House of Representatives, House Office Building . . . . .	1963–64 1059
The Missouri Family Scrapbook: Photo Contest . . . . .	2007–08	30–39	United States Motto, History of . . . . .	1957–58 826
This is Missouri . . . . .	1985–86	3–28	United States Population, 1790–1890 . . . . .	1891–92 308–09
This is Missouri (Photo essay) . . . . .	1987–88	9–32	United States, Progress in Area, Population, and Material Industries, 1800–1910 . . . . .	1911–12 601–02
Timber, Missouri's . . . . .	1949–50	43, 45	United States Seal, History of . . . . .	1957–58 826
Tobacco, Missouri's . . . . .	1945–46	498		1959–60 276
Toberman, Walter H., Memorial Sketch . . . . .	1959–60	xii	United States Senate . . . . .	1975–76 1169–70
Today's Missouri . . . . .	1967–68	1–31	United States Senate, Senate Office Building . . . . .	1963–64 1059–60
Topography of Missouri . . . . .	1945–46	869	United States Senators from Missouri, 1820–1984 . . . . .	1983–84 164–65
Trachoma Hospital, Missouri . . . . .	1963–64	688–69	United States Senators, Missouri Senators Expelled (1861) . . . . .	1945–46 559
Trade, Wholesale, St. Louis . . . . .	1951–52	944		1947–48 26
Tragic Brotherhood, 1860–1865 . . . . .	1957–58	1–32	United States Senators, Statuary Hall . . . . .	1959–60 940
Trails, Famous Trails in Missouri . . . . .	1945–46	821	United We Stand, Divided We Fall, Origin of . . . . .	1945–46 185
	1963–64	968	University of Missouri, Father of the . . . . .	1949–50 21
Trails, Oregon and Santa Fe Trails . . . . .	1955–56	9, 11	University of Missouri, Has First School of Journalism . . . . .	1949–50 23
Transportation, St. Louis . . . . .	1951–52	944	University of Missouri, Historical Sketch of . . . . .	1989–90 372–87
Traubel, Helen, Two Metropolitan Opera Singers . . . . .	1949–50	24	University of Missouri, Looking Back on 150 Years of Service, 1839–1989 . . . . .	1987–88 496–97
Treasurer, Office of . . . . .	2007–08	90–93	University of Missouri Presidents, 1841–1969 . . . . .	1969–70 460
Treasurers, Historical Listing . . . . .	2007–08	94	U.S.S. Missouri . . . . .	1987–88 48–49
Treaty with Great Britain, Extradition . . . . .	1891–92	300	Vanishing Missouri . . . . .	1991–92 10–22
Truman Doctrine, The . . . . .	1949–50	3, 372	Vanishing Missouri, "The Past Recaptured: Images from Everyday Life" . . . . .	1995–96 44–51
Truman, Harry S, and Missouri Mule . . . . .	1991–92	160	Vanishing Missouri—The Quiet Catastrophe of Time . . . . .	1993–94 36–47
Truman, Harry S, Birthplace Memorial Shrine . . . . .	1973–74	374	Vest's Eulogy on the Dog, Text and Commentary . . . . .	1943–44 1128–29
Truman, Harry S, Dedication of State Manual to . . . . .	1945–46	9	Veterans: Dedication . . . . .	2001–02 4
Truman, Harry S, First President from Missouri . . . . .	1947–48	39	Vice President and President of the United States, Constitutional Provisions from . . . . .	1975–76 1164–88
Truman, Harry S, "Harry S Truman: A 50th Anniversary of His Presidency" . . . . .	1995–96	37–43	Vice Presidents of the United States . . . . .	2007–08 110
Truman, Harry S, Letter from . . . . .	1945–46	24	Volunteers: Dedication . . . . .	1999–2000 6, 7
Truman, Harry S, Library . . . . .	1965–66	88	Vote for Missouri Governor and Lieutenant Governor, 1820–92 . . . . .	1893–94 272
Truman, Harry S, President of the United States, Sketch and Portraits . . . . .	1945–46	13–23	Vote for President, U.S. Senator and Representatives, State Officials by Missouri	
	1947–48	51	Counties at General Election, 1980 . . . . .	1981–82 1206–73
	1949–50	51	Vote for President, Vice President and Statewide Offices by County, Ward and	
	1951–52	51	Precinct at General Election, 1988 . . . . .	1989–90 518–658
Truman, Harry S, V-E Day Proclamation . . . . .	1945–46	186	Vote for President, Vice President, Senator in Congress and State Officers by	
	1945–46	252	Counties, Ward and Precinct, 1968 . . . . .	1969–70 1204–91
Tuberculosis Sanatorium, Missouri State . . . . .	1971–72	767–68	Vote for President, Vice President, Senator in Congress and State Officers by	
Tuck, Clyde Edwin, "Hawthorne Blossoms" (poem) . . . . .	1923–24	21	Counties, Ward and Precinct, 1972 . . . . .	1973–74 1236–
Tuck, Clyde Edwin, "Missouri" (poem) . . . . .	1925–26	25		1347
Twain, Mark, Birthplace Memorial Shrine . . . . .	1973–74	375	Vote for President (Electoral), by States, 1904–40 . . . . .	1941–42 235
Twain, Mark, Region . . . . .	1965–66	1532	Vote for President (Electoral), by States, 1908–44 . . . . .	1947–48 782
Underground Treasures, The Story of Mining in Missouri, by Jo Burford . . . . .	1977–78	1–33	Vote for President (Electoral), by States, 1912–48 . . . . .	1951–52 947
Unfinished Painting by Joseph McHugh, The . . . . .	1993–94	81	Vote for President (Electoral), by States, 1916–52 . . . . .	1955–56 945
United Nations, Advisor to, Howard A. Rusk . . . . .	1949–50	25, 27	Vote for President (Electoral), by States, 1920–56 . . . . .	1959–60 1124
			Vote for President (Electoral), by States, 1924–60 . . . . .	1963–64 1247

Vote for President (Popular), by States, 1932, 1936, 1940, 1944 and 1948 . . . . .	1951–52	946
Vote for President (Popular), by States, 1936, 1940, 1944, 1948 and 1952 . . . . .	1955–56	944
Vote for President (Popular), by States, 1940, 1944, 1948, 1952 and 1956 . . . . .	1959–60	1123
Vote for President (Popular), by States, 1944–60 . . . . .	1963–64	1246
Vote for President, by Counties, at General Election, 1968 . . . . .	1969–70	1194–95
Vote for Representatives in Congress, 1988 . . . . .	1989–90	659–60
Vote for Senator in Congress and State Auditor by Missouri County, Ward and Precinct, 1986 . . . . .	1987–88	1064– 1137
Vote for U.S. Senators, by Counties, 1986 . . . . .	1987–88	1058
Vote for U.S. Senators, by States, 1936, 1938, 1940 and 1944 . . . . .	1945–46	585
Vote for U.S. Senators, by States, 1942, 1944 and 1946 . . . . .	1947–48	716
Vote for U.S. Senators, by States, 1948, 1950 and 1952 . . . . .	1953–54	829
Vote for U.S. Senators, by States, 1954, 1956 and 1958 . . . . .	1959–60	972
Vote for U.S. Senators, by States, 1960, 1962 and 1964 . . . . .	1965–66	1118
Vote for U.S. Senators, by States, 1966, 1968 and 1970 . . . . .	1971–72	1117
Vote of Missouri for President, 1840–92 . . . . .	1893–94	272
Vote of Missouri for President and Governor, 1840–1912 . . . . .	1913–14	1146–47
Vote on Constitution of Missouri, by Counties, at Special Election, Feb. 27, 1945 . . . . .	1945–46	148
Voter Registration Application . . . . .	1993–94	526
Votes at 1996 Primary, General and Special Elections . . . . .	1997–98	550–640
Voting Precincts in Each County of Missouri, 1950 . . . . .	1951–52	1038
Voting Precincts in Each County of Missouri, 1952 . . . . .	1953–54	1062
Voting Precincts in Each County of Missouri, 1954 . . . . .	1955–56	1128
Voting Precincts in Each County of Missouri, 1956 . . . . .	1957–58	1291
Voting Precincts in Each County of Missouri, 1958 . . . . .	1959–60	1276
Voting Precincts in Each County of Missouri, 1960 . . . . .	1961–62	1437
Voting Precincts in Each County of Missouri, 1962 . . . . .	1963–64	1426
Voting Precincts in Each County of Missouri, 1964 . . . . .	1965–66	1432
Voting Precincts in Each County of Missouri, 1966 . . . . .	1967–68	1232
Voting Precincts in Each County of Missouri, 1968 . . . . .	1969–70	1428
Voting Precincts in Each County of Missouri, 1970 . . . . .	1971–72	1399– 1400
Voting Precincts in Each County of Missouri, 1972 . . . . .	1973–74	1481–82
Waggoner Building . . . . .	1967–68	1274
Wars (See also entries under Revolutionary War, Civil War, World War I and World War II)		
Wars, Early Wars and Events in Missouri . . . . .	1933–34	602–03
Wars, Missouri in Recent Wars . . . . .	1933–34	604–05
Wars of the United States . . . . .	1911–12	509
Washington National Monument . . . . .	1963–64	342
Washington National Monument Society . . . . .	1943–44	557
	1945–46	586
Water Power of Missouri . . . . .	1933–34	606
	1935–36	778
Watering Places, Missouri's Spas . . . . .	1947–48	328
Waters, Baxter, Memorial Sketch . . . . .	1953–54	166
Wealthiest Men in America—All Born in Ireland . . . . .	1885	121
Weights and Measures, Bushel Weights in Pounds, Summary of Legal Provisions . . . . .	1943–44	812
Welfare, Public Health and Welfare Institutions of Missouri, Historical Sketches of . . . . .	1973–74	768–69
West, Pathfinders of the . . . . .	1933–34	602
Western Heritage . . . . .	1955–56	13–14
Westport, Battle of . . . . .	1957–58	24–25
White House, The . . . . .	1975–76	1168
Whiteman Air Force Base . . . . .	1967–68	351
Wilder, Laura Ingalls, Missourian's Books in Japan . . . . .	1949–50	17
Wildlife in Missouri Country . . . . .	1951–52	19, 21
Wildlife Preserve, Swan Lake . . . . .	1965–66	1536
William Rockhill Nelson Gallery of Art, Kansas City . . . . .	1941–42	364
Williams, Walter, Founds First School of Journalism . . . . .	1949–50	23
Williams, Walter, Sketch of . . . . .	1929–30	896
Wilson's Creek, Battle of . . . . .	1957–58	10–12
Wilson, Francis Murray, Memorial Sketch . . . . .	1933–34	611
Wilson, Woodrow, Urges Senate to Grant Women Suffrage . . . . .	1919–20	691

Wilson, Woodrow, War Messages, 1917 . . . . .	1917–18	5, 8–13
Wimar, Carl, St. Louis Painter . . . . .	1949–50	19
Winn, Kenneth H., "It All Adds Up: Reform and the Erosion of Representative Government in Missouri, 1900–2000 . . . . .	1999–2000	28–52
Winn, Robert, (1895–1948) . . . . .	1949–50	96
Wives of the Presidents . . . . .	1943–44	414
Woman Suffrage, Franchise to Women . . . . .	1919–20	650–51
Woman Suffrage, President Wilson Urges Senate to Grant . . . . .	1919–20	691
Women, First White Woman Resident (of Missouri) . . . . .	1947–48	8
Women in Political Life, 1972–93 . . . . .	1993–94	12–35
Women's Role in Missouri History, 1821–1971, by Clarissa Start Davidson . . . . .	1971–72	1–33
Women's Suffrage . . . . .	1995–96	190
Workmen's Compensation Division, History of . . . . .	1973–74	1128–29
World War I, Armistice . . . . .	1919–20	692–97
World War I, Memorial to Missourians in France . . . . .	1923–24	8–9
World War I, Memorial Tower Honoring Students of Missouri University . . . . .	1925–26	89
World War I, "Missouri and the War," by Floyd C. Shoemaker . . . . .	1917–18	299
World War I, "Missouri and the War With Germany" . . . . .	1919–20	367–70
World War I, Missouri and World War I . . . . .	1947–48	37
World War I, "Missouri in the World War" . . . . .	1939–40	512
World War I, President Wilson's War Messages, 1917 . . . . .	1917–18	5, 813
World War II, Battleship Missouri Makes History . . . . .	1945–46	1083
World War II, Camp Crowder . . . . .	1945–46	1085
World War II, Civil Rights of Service Men Protected . . . . .	1943–44	1058
World War II, Fort Leonard Wood . . . . .	1941–42	194
	1945–46	1087
World War II, Missouri and World War II . . . . .	1947–48	38–39
World War II, President Roosevelt's Message to Congress, December 8, 1941 . . . . .	1941–42	816
World War II, "The Greatest Battleship" (U.S.S. Missouri) . . . . .	1943–44	1086
World War II, The Selective Service System . . . . .	1945–46	885–87
World War II, The V-E Day Proclamation . . . . .	1945–46	186
World War II, The V-J Day Proclamation . . . . .	1945–46	252
World Wide Web Sites, Missouri State Government . . . . .	2007–08	997–98
World's Columbian Exposition . . . . .	1891–92	253–54
World's Fair Commission, New York . . . . .	1965–66	308
World's Fair, New York (1964–65) . . . . .	1963–64	672
Wrecks and Bridges on the Missouri . . . . .	1951–52	33
Writers' Guild, Missouri . . . . .	1981–82	1360
Writers, Missouri . . . . .	1949–50	917
Writers, Missouri, Contemporaries of Field and Twain . . . . .	1949–50	11
Youth of a State, 1821–60, The . . . . .	1955–56	332
Zinc, An Important Mineral . . . . .	1949–50	41



# Flag Etiquette

The following are some of the rules of flag etiquette regarding the time and manner of display and disposal of the flag of the United States of America pursuant to Title 4, Chapter 1 of the United States Code.

It is the universal custom to display the flag only from sunrise to sunset on buildings and on stationary flagstaffs in the open. However, when a patriotic effect is desired, the flag may be displayed 24 hours a day if properly illuminated during the hours of darkness.

No other flag or pennant should be placed above or, if on the same level, to the right of the flag of the United States of America, except during church services conducted by naval chaplains at sea, when the church pennant may be flown above the flag during services for the personnel of the Navy.

No person shall display the flag of the United Nations or any other national or international flag equal, above, or in a position of superior prominence or honor to, or in place of, the flag of the United States at any place within the United States or any Territory or possession thereof; provided, that nothing in this section shall make unlawful the continuance of the practice heretofore followed of displaying the flag of the United Nations in a position of superior prominence or honor, and other national flags in positions of equal prominence or honor, with that of the flag of the United States at the headquarters of the United Nations.

When flags of States, cities, or localities, or pennants of societies are flown on the same halyard with the flag of the United States, the latter should always be at the peak. When the flags are flown from adjacent staffs, the flag of the United States should be hoisted first and lowered last. No such flag or pennant may be placed above the flag of the United States or to the United States flag's right.

The flag of the United States of America, when it is displayed with another flag against a wall from crossed staffs, should be on the right, the flag's own right, and its staff should be in front of the staff of the other flag.

The flag of the United States of America should be at the center and at the highest point of the group when a number of flags of States or localities or pennants of societies are grouped and displayed from staffs.

When the flags of two or more nations are displayed, they are to be flown from separate

staffs of the same height. The flags are to be of approximately equal size. International usage forbids the display of the flag of one nation above that of another nation in time of peace.

When displayed either horizontally or vertically against a wall, the union should be uppermost and to the flag's own right, that is, to the observer's left. When displayed in a window, the flag should be displayed in the same way, with the union or blue field to the left of the observer in the street.

When used on a speaker's platform, the flag if displayed flat, should be displayed above and behind the speaker. When displayed from a staff in a church or public auditorium, the flag of the United States of America should hold the position of superior prominence, in advance of the audience, and in the position of honor at the clergyman's or speaker's right as he faces the audience. Any other flag so displayed should be placed on the left of the clergyman or speaker or to the right of the audience.

The flag, when flown at half-staff, should be hoisted to the peak for an instant and then lowered to the half-staff position. On Memorial Day the flag should be displayed at half-staff until noon only, then raised to the top of the staff. By order of the President, the flag should be flown at half-staff upon the death of principal figures of the United States Government and the Governor of a State, Territory, or possession, as a mark of respect to their memory. In the event of the death of other officials or foreign dignitaries, the flag is to be displayed at half-staff according to Presidential instructions or orders, or in accordance with recognized customs or practices not inconsistent with law.

In the event of the death of a present or former official of the government of any State, Territory, or possession of the United States, the governor of the state, territory, or possession may proclaim that the national flag shall be flown at half-staff.

- The flag should be hoisted briskly and lowered ceremoniously.
- The flag should be displayed in or near every polling place on election days.
- The flag should be displayed during school days in or near every schoolhouse.
- The flag, when it is such that it is no longer a fitting emblem for display, should be destroyed in a dignified way, preferably by burning.

## The Pledge of Allegiance

I pledge allegiance to the Flag of the United States of America, and to the Republic for which it stands, one Nation under God, indivisible, with liberty and justice for all.