

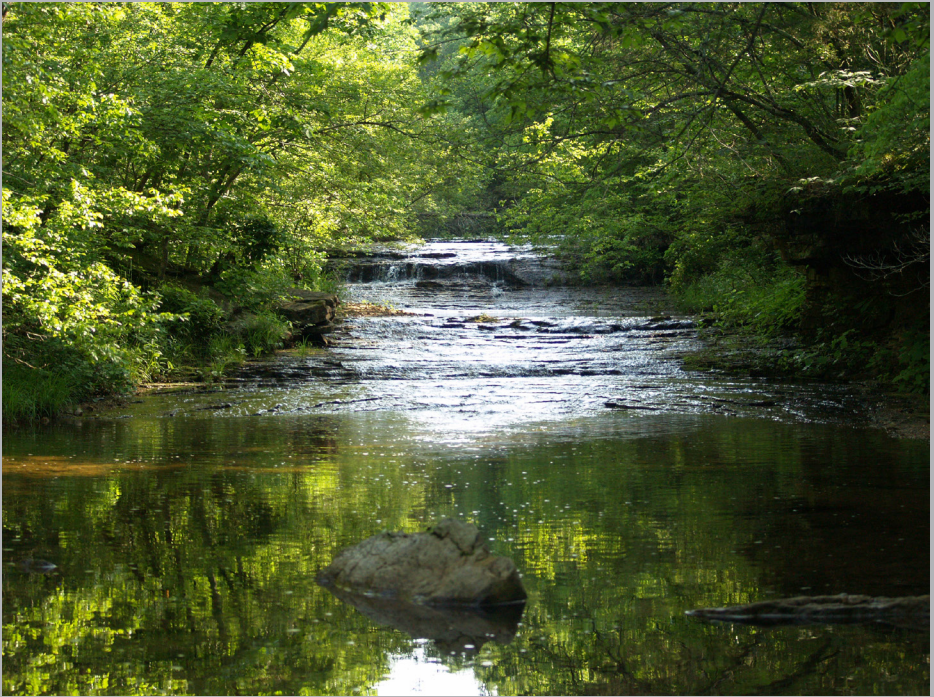

## CHAPTER 7

# MISSOURI ELECTIONS



Weinhold St. Francois  
Photo courtesy of Missouri State Archives Publications Collection



# Missouri Voting and Elections

## Who registers to vote in Missouri?

Citizens living in Missouri must register in order to vote. Any U.S. citizen 17 years and 6 months of age or older, if a Missouri resident, may register and vote except:

A person who is adjudged incapacitated.

A person who is confined under sentence of imprisonment.

A person who is on probation or parole after conviction of a felony until finally discharged.

A person who has been convicted of a felony or misdemeanor connected with the right of suffrage. (115.133, RSMo)

## How do Missourians register?

Qualified citizens may register in person at the office of their local election authority, by mail, at the driver's license fee office or at participating state agencies. Registration in person is accomplished by filling out registration forms with information on identity, residence and qualifications which are signed and sworn to, then witnessed by the election authority or a designee. (115.155, RSMo)

Registration by mail, at the driver's license fee office or at the participating state agencies requires submission of an application stating qualifications. A verification or rejection of registration is sent by the election authority within seven working days. (115.155 and 115.159, RSMo)

## When do Missourians register?

An unregistered citizen may register to vote whenever local election officials' places of business are open, by requesting an application by mail from the election authority, when renewing a Missouri driver's license or when receiving services from a participating state agency. Special registration sites and dates may be utilized prior to major elections.

The deadline for registration is the fourth Wednesday prior to an election. New Missouri residents may register immediately. (115.135, RSMo)

## When do Missourians vote?

In addition to certain special and emergency dates, there are six official election dates in Missouri:

The statutes require that all public elections be held on the general election day, the primary election day, the general municipal election day, the first Tuesday after the first Monday in November, or on another day expressly provided by city or county charter and in nonprimary years on the first Tuesday after the first Monday in August. (115.123.1, RSMo)

The general election day is the first Tuesday after the first Monday in November in even-numbered years. The primary election day is the first Tuesday after the first Monday in August in even-numbered years. (115.121 (1 & 2), RSMo)

Elections for cities, towns, villages, school boards and special district officers are held the first Tuesday after first Monday in April each year, known as "general municipal election day." (115.121.3, RSMo)

A statewide presidential preference primary shall be held on the second Tuesday after the first Monday in March of each presidential election year. (115.755, RSMo)

## Who conducts registration and elections?

Voter registration and the conduct of elections are the responsibilities of boards of election commissioners in the counties of Clay, Jackson, Platte and St. Louis; and in the cities of Kansas City and St. Louis; and of the election authority in St. Charles County. The county clerk serves as the election authority in all other counties of the state.

## Special voting provisions

Disabled voters and persons prevented from voting at the polls because of absence or illness may vote absentee. Persons with permanent disabilities may apply for permanent absentee ballot status by making application with the local election authority. (115.284, RSMo) Curbside voting is permitted in Missouri, or voters may be transferred to more accessible precincts. Local election officials should be contacted about absentee federal service balloting or "new resident" ballots for residents who arrive after the registration deadline.

## What forms of identification are acceptable?

**Option 1:** Show your valid Missouri Driver License, Missouri Nondriver License, Passport or Military ID.

**Option 2:** Show one of the following: Missouri Voter Registration Card, ID issued by Missouri, ID issued by the US Government, ID issued by a Missouri university, college, vocational or technical school, utility bill, bank statement or government check and then sign a statement affirming your identity.

**Option 3:** If you do not possess any of these forms of identification, but are a registered voter, you may cast a provisional ballot.

More information about the photo voter ID requirement is available online at [www.ShowIt2Vote.com](http://www.ShowIt2Vote.com). If you do not have an approved form of identification from Option 1 above, the Secretary of State's Office will help you obtain the documents needed for a free photo ID (Missouri Nondriver License). Any questions may be directed to the Show It 2 Vote Hotline at 866-868-3245. (115.427, RSMo)

### Elections and political parties

Missourians do not register under party affiliation. Hence, at primary elections, voters may choose which "established party" they vote within. Party nominees—and independent candidates—are then listed on the general election ballot.

There are presently five "established political parties" statewide—the Democratic, Republican, Libertarian, Constitution and Green parties. Persons may seek the nomination of

these parties for any elective office from the county level and above. In order to become "established," a party must have received more than two percent of the votes cast statewide for at least one of its candidates. New parties are formed by petition and may exist on the county, district or state level. They must meet the same standard as any other party to remain "established."

At the time of primary elections, voters select county committee members of established parties in Missouri. Those committee people, thus elected, have certain duties and responsibilities. They serve, as appropriate, as members of legislative, senatorial, judicial and congressional district committees. County, district or state committee members may be called on to fill candidate vacancies on party ballots or to select nominees for special elections from time to time. The state committees are selected, indirectly, by local committee persons. The state committees become especially important when delegates to presidential nominating (national) conventions are being selected.

## Registered voters in Missouri, 2006–2016

\*This is the number of registered voters from the Missouri Centralized Voter Registration list as of the November 8, 2016, General Election. This number is subject to change as the local election authorities continue to conduct their ongoing list maintenance activities.

COUNTY	2006	2008	2010	2014	2016
Adair	14,744	17,427	17,032	14,676	15,231
Andrew	11,400	11,648	12,050	11,842	12,188
Atchison	4,677	4,726	4,291	3,935	3,815
Audrain	16,476	16,397	16,384	15,442	15,507
Barry	19,777	20,794	20,847	20,292	21,045
Barton	9,022	9,015	8,536	8,686	8,653
Bates	12,292	12,091	11,806	11,218	11,616
Benton	12,900	13,670	13,722	13,525	13,877
Bollinger	7,916	8,259	8,611	8,170	8,287
Boone	105,897	121,319	118,350	116,074	131,020
Buchanan	52,561	56,750	54,790	54,108	52,049
Butler	25,779	32,908	33,259	29,486	28,799
Caldwell	6,205	6,248	6,226	6,043	6,328
Callaway	28,177	29,454	30,533	28,070	28,572
Camden	27,689	30,229	30,444	29,795	31,788
Cape Girardeau	49,745	51,205	51,611	52,628	53,503
Carroll	6,730	7,091	6,632	6,269	6,314
Carter	4,789	4,727	4,497	4,591	4,761
Cass	69,129	70,475	69,104	71,524	71,389
Cedar	8,491	8,609	8,597	8,194	8,416
Chariton	5,931	5,957	5,864	5,630	5,536
Christian	53,007	50,033	52,674	54,721	56,933
Clark	5,299	5,384	5,458	4,957	4,933
Clay	137,215	151,042	153,054	155,779	169,796
Clinton	13,663	14,455	13,817	14,250	14,700
Cole	51,285	52,878	52,022	52,775	53,755

COUNTY	2006	2008	2010	2014	2016
Cooper	11,367	11,494	11,202	11,432	11,308
Crawford	17,338	17,337	17,270	15,908	16,131
Dade	5,422	5,510	5,784	5,909	5,986
Dallas	10,438	10,939	11,045	10,884	10,931
Daviess	5,440	5,434	5,389	5,028	5,396
De Kalb	6,664	6,530	6,541	6,549	6,504
Dent	9,991	9,596	9,477	9,731	9,558
Douglas	10,621	10,758	10,147	9,924	9,684
Dunklin	21,236	21,560	20,466	17,754	17,359
Franklin	65,619	67,505	68,812	69,219	70,716
Gasconade	10,263	10,579	10,663	10,498	10,634
Gentry	5,218	5,181	4,914	4,709	4,669
Greene	184,050	190,417	197,379	189,229	190,103
Grundy	6,509	6,862	6,693	6,751	6,726
Harrison	5,959	6,050	5,593	5,281	5,243
Henry	15,868	16,106	16,285	15,774	15,780
Hickory	6,751	7,030	7,138	6,584	6,762
Holt	3,990	3,830	3,841	3,475	3,324
Howard	8,435	8,052	7,805	7,075	6,939
Howell	25,787	25,673	26,229	26,486	27,043
Iron	6,773	7,180	7,143	6,893	6,983
Jackson	228,673	244,570	245,295	245,782	256,808
Jasper	75,549	78,612	76,247	78,973	77,987
Jefferson	141,066	146,316	143,343	138,097	148,904
Johnson	28,739	31,290	32,747	32,070	32,487
Kansas City	235,459	230,897	227,649	214,871	222,578
Knox	2,955	2,926	2,843	2,610	2,515
Laclede	21,733	22,935	23,560	22,879	23,140
Lafayette	22,773	22,986	23,655	23,322	23,145
Lawrence	22,937	23,964	24,134	23,803	24,317
Lewis	6,790	6,793	6,920	6,680	6,691
Lincoln	30,494	33,411	34,090	34,854	36,222
Linn	9,023	8,943	9,079	8,639	8,636
Livingston	9,000	9,582	9,591	9,456	9,520
McDonald	14,725	13,140	13,617	12,532	13,140
Macon	10,581	10,871	10,627	10,331	10,730
Madison	8,364	8,377	7,729	7,549	7,825
Maries	6,838	6,622	6,449	6,214	6,218
Marion	19,056	19,005	18,883	19,207	19,945
Mercer	2,669	2,768	2,764	2,540	2,551
Miller	16,527	17,514	17,279	17,134	17,568
Mississippi	8,144	8,691	8,454	8,900	8,978
Moniteau	9,281	9,404	9,397	9,268	9,545
Monroe	6,275	6,238	6,087	5,856	5,994
Montgomery	8,129	8,457	8,190	8,143	8,066
Morgan	12,703	12,936	12,941	12,503	12,547
New Madrid	11,883	12,660	13,249	12,388	11,789
Newton	38,250	38,791	38,877	39,286	40,039
Nodaway	12,714	14,127	14,098	13,481	13,037
Oregon	6,660	7,045	7,458	7,307	7,061
Osage	9,011	9,215	9,382	9,407	9,553
Ozark	7,817	7,476	7,482	6,942	7,271
Pemiscot	12,214	12,275	13,376	11,538	11,754
Perry	12,016	12,446	12,803	12,071	12,314
Pettis	27,059	28,137	25,420	25,993	26,274

COUNTY	2006	2008	2010	2014	2016
Phelps	25,861	27,387	27,617	28,401	28,554
Pike	11,675	11,724	11,481	11,085	10,803
Platte	58,513	62,658	62,570	64,285	68,621
Polk	18,142	19,899	19,450	19,561	20,073
Pulaski	18,581	20,800	22,782	21,255	23,269
Putnam	3,858	3,936	4,038	3,724	3,766
Ralls	7,969	7,942	7,509	7,043	7,253
Randolph	14,518	15,485	15,617	15,834	15,785
Ray	17,896	16,226	14,539	17,804	16,662
Reynolds	6,620	6,223	6,170	5,008	5,036
Ripley	9,055	9,080	9,259	9,126	9,050
St. Charles	224,241	244,155	243,382	255,582	295,391
St. Clair	7,127	7,026	6,755	6,661	6,592
St. Francois	38,442	37,343	38,381	37,170	38,667
St. Louis City	246,473	257,442	239,247	218,635	221,561
St. Louis County	738,775	796,979	748,526	748,126	764,692
Ste. Genevieve	11,864	12,588	12,698	12,918	12,882
Saline	15,212	15,321	15,590	14,582	13,684
Schuyler	3,262	3,226	3,260	2,857	2,851
Scotland	3,098	3,144	3,138	3,061	3,123
Scott	25,170	27,325	26,850	26,355	26,263
Shannon	5,370	5,274	5,395	5,145	5,399
Shelby	4,900	4,830	4,864	4,606	4,547
Stoddard	20,202	20,923	20,002	20,390	20,607
Stone	23,107	23,955	22,776	22,973	23,466
Sullivan	4,981	5,017	4,838	4,596	4,072
Taney	31,834	33,367	34,811	34,876	36,502
Texas	14,836	15,275	15,785	15,941	16,356
Vernon	13,240	13,056	13,379	13,167	13,112
Warren	19,427	21,492	21,623	21,874	22,617
Washington	16,638	14,684	15,342	14,495	14,130
Wayne	9,140	9,407	9,254	9,156	9,118
Webster	21,825	22,124	22,325	22,605	23,707
Worth	1,683	1,687	1,644	1,513	1,505
Wright	12,997	12,940	12,906	12,450	12,332
<b>TOTAL</b>	<b>4,007,174</b>	<b>4,205,774</b>	<b>4,137,545</b>	<b>4,081,259</b>	<b>4,223,787</b>

<b>2018 Missouri Election Calendar</b>					
<b>Official Election Day</b>	<b>Style of Election</b>	<b>Last Day to Register to Vote</b>	<b>First Day for Candidate Filing</b>	<b>Last Day for Candidate Filing</b>	<b>Final Certification Date</b>
February 6, 2018	Bond elections may be held on the first Tuesday after the first Monday in February but no other issue shall be included on the ballot for such election.	January 10, 2018	October 17, 2017 [Jurisdictions in Kansas City begin filing October 24, 2017]	November 21, 2017	November 28, 2017
March 6, 2018 (see local charter)	Charter cities and charter counties ONLY	February 7, 2018	November 14, 2017 [Jurisdictions in Kansas City begin filing November 21, 2017]	December 19, 2017	December 26, 2017
April 3, 2018	General Municipal Election Day	March 7, 2018	December 12, 2017 [Jurisdictions in Kansas City begin filing December 19, 2017]	January 16, 2018	January 23, 2018
August 7, 2018	Primary Election	July 11, 2018	February 27, 2018	March 27, 2018	May 29, 2018
November 6, 2018	General Election	October 10, 2018	July 17, 2018* [Jurisdictions in Kansas City begin filing July 24, 2018]	August 21, 2018*	August 28, 2018
The final date for new party and independent candidates to submit their petitions to the Secretary of State is 5:00 p.m., July 30, 2018. Independent candidates for county offices and those wishing to form a new party within a county must submit their petition to the local election authority (county clerk or election board) by 5:00 p.m., July 30, 2018. (115.329.1, RSMo).					

1. Official Election Day—Sections 115.121, 115.123, RSMo.
2. Style of Election—Sections 115.121, 115.123, RSMo.
3. Last Day to Register—Sections 115.135.1, RSMo.
4. First Day to File—Sections 115.127.5, 115.329.1, 115.349.2, 115.761, RSMo.
5. Last Day to File—Sections 115.127.5, 115.329.1, 115.349.1, RSMo.
6. Final Certification Date—Sections 115.125, 115.387, 115.401, 116.240, RSMo.

\*Opening and closing of filing for jurisdictions authorized to elect directors in November, such as 911 & Emergency Services directors.

[Bracketed dates apply to any jurisdiction partially or wholly located in Kansas City, Missouri.]

# General Election Results

## November 8, 2016

### U.S. President & Vice President

	Democratic	Republican	Libertarian	Constitution	Green
	Hillary Rodham Clinton / Timothy Michael Kaine	Donald J. Trump / Michael R. Pence	Gary Johnson / Bill Weld	Darrell L. Castle / Scott N. Bradley	Jill Stein / Ajamu Baraka
Adair	3,500	6,030	426	50	147
Andrew	2,045	6,665	336	30	64
Atchison	541	2,060	104	5	14
Audrain	2,570	6,981	363	59	73
Barry	2,710	11,428	338	63	66
Barton	795	4,959	135	22	22
Bates	1,618	6,001	306	43	55
Benton	2,025	7,213	278	32	41
Bollinger	705	4,827	97	28	12
Boone	41,125	36,200	4,268	553	1,280
Buchanan	12,013	21,320	1,709	186	343
Butler	3,036	13,650	392	59	98
Caldwell	838	3,232	188	27	26
Callaway	4,989	13,057	757	153	182
Camden	4,768	16,944	597	57	110
Cape Girardeau	8,492	27,017	1,109	125	239
Carroll	745	3,480	106	13	17
Carter	436	2,324	55	11	18
Cass	14,846	33,098	2,159	323	420
Cedar	1,011	5,021	179	40	30
Chariton	888	2,950	98	19	10
Christian	8,508	30,946	1,495	209	245
Clark	724	2,458	101	11	22
Clay	45,304	57,476	5,155	504	1,097
Clinton	2,572	7,067	434	58	77
Cole	10,913	24,616	1,377	115	254
Cooper	1,932	5,624	306	57	58
Crawford	1,824	7,724	224	57	91
Dade	637	3,184	94	20	16
Dallas	1,272	5,895	181	46	49
Daviess	730	2,767	145	36	18
De Kalb	824	3,540	178	18	30
Dent	978	5,600	136	29	36
Douglas	984	5,486	135	38	21
Dunklin	2,360	8,026	142	16	30
Franklin	12,341	35,430	1,628	231	428
Gasconade	1,520	5,670	180	28	47
Gentry	605	2,304	108	7	9
Greene	42,728	78,035	5,754	678	1,465
Grundy	780	3,462	118	25	28
Harrison	574	2,965	97	27	19
Henry	2,357	7,075	311	55	61
Hickory	1,016	3,542	108	23	31
Holt	347	1,926	66	4	6
Howard	1,283	3,277	209	45	41
Howell	2,881	13,893	434	82	132
Iron	933	3,173	110	14	30

	Democratic	Republican	Libertarian	Constitution	Green
	Hillary Rodham Clinton / Timothy Michael Kaine	Donald J. Trump / Michael R. Pence	Gary Johnson / Bill Weld	Darrell L. Castle / Scott N. Bradley	Jill Stein / Ajamu Baraka
Jackson	71,237	91,557	7,128	1,002	1,799
Jasper	10,572	35,070	1,761	314	484
Jefferson	31,568	69,036	3,968	554	930
Johnson	5,930	13,719	1,100	165	205
Kansas City	97,735	24,654	3,715	441	1,726
Knox	379	1,416	53	10	12
Laclede	2,553	12,881	426	69	87
Lafayette	4,053	10,988	598	102	92
Lawrence	2,901	13,089	472	117	104
Lewis	934	3,344	127	23	26
Lincoln	5,575	18,159	808	180	198
Linn	1,240	4,088	172	23	54
Livingston	1,265	4,879	213	31	20
Macon	1,548	5,798	175	35	57
Madison	1,005	4,102	150	31	30
Maries	794	3,561	110	12	23
Marion	2,994	9,419	380	49	63
McDonald	1,329	6,599	191	44	70
Mercer	216	1,486	27	8	2
Miller	1,750	9,285	283	38	58
Mississippi	1,458	3,600	79	13	15
Moniteau	1,237	5,347	177	26	26
Monroe	853	3,159	114	8	13
Montgomery	1,119	4,127	134	17	32
Morgan	1,768	6,760	202	37	51
New Madrid	1,933	5,270	106	19	24
Newton	4,990	20,553	641	163	168
Nodaway	2,529	6,380	401	69	61
Oregon	865	3,671	88	29	14
Osage	998	5,856	182	19	34
Ozark	724	3,639	70	27	41
Pemiscot	1,947	3,964	79	16	21
Pery	1,520	6,908	231	35	39
Pettis	4,324	12,810	735	86	112
Phelps	4,766	12,709	750	95	198
Pike	1,806	5,274	208	37	50
Platte	20,057	25,933	2271	215	426
Polk	2,631	10,438	479	88	77
Pulaski	2,922	9,876	485	72	106
Putnam	353	1,936	36	5	13
Ralls	1,138	3,969	120	22	17
Randolph	2,283	7,529	392	45	60
Ray	3,090	7,104	509	75	61
Reynolds	540	2,406	62	8	21
Ripley	830	4,522	115	18	35
Saline	2,789	5,977	383	29	69
Schuyler	354	1,505	64	2	7
Scotland	365	1,525	50	10	18
Scott	3,575	13,168	374	50	79
Shannon	776	2,966	106	28	28
Shelby	606	2,524	92	14	16
St. Charles	68,626	121,650	7,964	799	1,698
St. Clair	936	3,501	146	23	24
St. Francois	6,250	17,468	712	114	171
St. Louis	286,704	202,434	16,677	2,206	5,207
St. Louis City	104,235	20,832	3,518	294	2,005
Ste. Genevieve	2,542	5,496	324	46	56

	Democratic	Republican	Libertarian	Constitution	Green
	Hillary Rodham Clinton / Timothy Michael Kaine	Donald J. Trump / Michael R. Pence	Gary Johnson / Bill Weld	Darrell L. Castle / Scott N. Bradley	Jill Stein / Ajamu Baraka
Stoddard	1,876	11,079	238	45	45
Stone	2,887	13,158	383	62	59
Sullivan	526	1,884	58	7	9
Taney	4,373	18,276	525	142	129
Texas	1,728	8,875	222	58	52
Vernon	1,707	6,533	236	42	67
Warren	3,915	11,111	534	92	116
Washington	1,926	7,048	197	49	60
Wayne	948	4,658	107	19	29
Webster	3,177	12,840	515	90	85
Worth	195	808	32	6	5
Wright	1,170	6,707	153	42	22
<b>TOTAL</b>	<b>1,071,068</b>	<b>1,594,511</b>	<b>97,359</b>	<b>13,092</b>	<b>25,419</b>

**U.S. President & Vice President—General Election: November 8, 2016—cont.**

	Write-in	Write-in	Write-in	Write-in	Write-in
	Marshall Schoenke / James Creighton Mitchell, Jr	Tom Hoefling / Steve Schulin	Laurence Kotlikoff / Edward Leamer	Evan McMullin / Nathan Johnson	“Rocky” Roque De La Fuente / Michael Steinberg
Adair	0	0	0	73	0
Andrew	0	0	0	0	0
Atchison	0	0	0	6	0
Audrain	0	3	0	12	0
Barry	0	0	0	0	0
Barton	0	0	0	6	0
Bates	0	0	0	8	0
Benton	0	0	0	1	0
Bollinger	0	0	0	7	0
Boone	1	2	4	435	0
Buchanan	0	1	0	87	0
Butler	0	2	0	22	0
Caldwell	0	0	0	1	0
Callaway	0	2	0	52	1
Camden	0	0	0	38	0
Cape Girardeau	0	0	0	56	0
Carroll	0	0	0	0	0
Carter	0	0	0	6	0
Cass	0	0	0	144	0
Cedar	0	0	0	7	0
Chariton	0	0	1	3	0
Christian	0	0	0	128	0
Clark	0	0	0	0	0
Clay	0	4	0	635	1
Clinton	0	0	0	0	0
Cole	0	0	1	98	0
Cooper	0	0	0	9	0
Crawford	0	0	0	0	0
Dade	0	0	0	0	0
Dallas	0	0	0	10	0
Daviess	0	1	0	41	0
De Kalb	0	0	0	4	0
Dent	0	0	0	12	0
Douglas	0	0	0	2	0
Dunklin	0	0	0	4	0
Franklin	0	1	2	52	0
Gasconade	0	0	0	6	0
Gentry	0	0	2	8	0
Greene	0	5	1	565	0
Grundy	0	0	0	15	0
Harrison	0	0	1	6	0
Henry	0	0	0	7	0
Hickory	0	0	0	4	0
Holt	0	0	0	6	0
Howard	0	0	0	13	0
Howell	0	4	0	29	0
Iron	0	0	0	9	0
Jackson	0	0	1	551	0
Jasper	0	1	0	124	0
Jefferson	0	3	1	178	0
Johnson	0	0	0	13	0
Kansas City	0	1	4	325	0
Knox	0	0	0	0	0
Laclede	0	0	0	35	0

	Write-in	Write-in	Write-in	Write-in	Write-in
	Marshall Schoenke / James Creighton Mitchell, Jr	Tom Hoefling / Steve Schulin	Laurence Kotlikoff / Edward Leamer	Evan McMullin / Nathan Johnson	"Rocky" Roque De La Fuente / Michael Steinberg
Lafayette	0	0	1	42	0
Lawrence	0	0	0	32	0
Lewis	0	0	0	2	0
Lincoln	0	1	0	41	0
Linn	0	0	0	10	0
Livingston	0	1	0	12	0
Macon	0	0	0	18	0
Madison	0	0	0	3	0
Maries	0	0	0	0	0
Marion	0	0	0	33	0
McDonald	0	0	0	9	0
Mercer	0	0	0	6	0
Miller	0	0	0	2	0
Mississippi	0	0	0	4	0
Moniteau	0	0	0	17	0
Monroe	0	0	0	9	0
Montgomery	0	0	0	0	0
Morgan	0	0	0	3	0
New Madrid	0	0	0	5	0
Newton	0	2	0	89	0
Nodaway	0	0	0	18	0
Oregon	0	0	0	1	0
Osage	0	0	0	1	0
Ozark	0	0	0	4	0
Pemiscot	0	0	0	0	0
Perry	0	0	0	7	0
Pettis	0	0	0	44	0
Phelps	0	0	0	34	1
Pike	0	0	0	7	0
Platte	0	0	0	198	0
Polk	0	0	0	50	0
Pulaski	0	2	0	25	0
Putnam	0	0	0	3	0
Ralls	0	0	0	0	0
Randolph	0	0	0	0	0
Ray	0	0	0	30	0
Reynolds	0	0	0	1	0
Ripley	0	0	0	4	0
Saline	0	0	0	27	0
Schuyler	0	0	0	4	0
Scotland	0	0	0	0	0
Scott	0	0	0	10	0
Shannon	0	0	0	0	0
Shelby	0	0	0	3	0
St. Charles	1	0	0	266	1
St. Clair	0	0	0	0	0
St. Francois	0	0	0	13	0
St. Louis	0	10	6	1,612	2
St. Louis City	1	1	2	303	0
Ste. Genevieve	0	0	0	5	0
Stoddard	0	0	0	8	0
Stone	0	1	0	17	0
Sullivan	0	0	0	2	0
Taney	0	0	0	70	0
Texas	0	0	0	21	0
Vernon	0	0	0	14	0

	Write-in	Write-in	Write-in	Write-in	Write-in
	Marshall Schoenke / James Creighton Mitchell, Jr	Tom Hoefling / Steve Schulin	Laurence Kotlikoff / Edward Leamer	Evan McMullin / Nathan Johnson	"Rocky" Roque De La Fuente / Michael Steinberg
Warren	0	0	0	16	0
Washington	0	0	0	2	0
Wayne	0	0	1	0	0
Webster	0	0	0	36	0
Worth	0	0	0	0	0
Wright	0	0	0	25	0
<b>TOTAL</b>	<b>3</b>	<b>48</b>	<b>28</b>	<b>7,071</b>	<b>6</b>

## U.S. Senator—General election: November 8, 2016

	Democratic	Republican	Libertarian	Constitution	Green
	Jason Kander	Roy Blunt	Jonathan Dine	Fred Ryman	Johnathan McFarland
Adair	4,198	5,603	203	95	101
Andrew	3,122	5,610	213	74	83
Atchison	704	1,861	72	19	19
Audrain	3,680	5,726	312	119	163
Barry	3,864	10,059	388	159	175
Barton	1,231	4,479	93	61	47
Bates	2,866	4,630	259	94	126
Benton	3,097	5,891	300	131	103
Bollinger	1,379	4,016	99	57	57
Boone	45,100	34,171	2,167	695	919
Buchanan	16,103	17,658	1,043	282	515
Butler	4,543	11,764	371	132	185
Caldwell	1,517	2,513	153	53	78
Callaway	7,084	10,983	534	347	238
Camden	6,995	14,434	580	210	208
Cape Girardeau	11,219	24,173	863	268	289
Carroll	1,290	2,875	100	40	38
Carter	742	1,908	71	30	33
Cass	20,628	27,532	1,542	578	594
Cedar	1,541	4,445	172	80	57
Chariton	1,465	2,322	94	44	35
Christian	11,857	27,812	1,113	418	356
Clark	1,059	2,037	98	43	40
Clay	55,322	49,173	3,507	896	1,197
Clinton	3,990	5,614	331	146	142
Cole	14,216	21,940	800	206	311
Cooper	2,920	4,668	239	78	67
Crawford	3,144	6,163	236	158	130
Dade	969	2,810	82	51	33
Dallas	1,980	5,101	182	78	87
Daviess	1,266	2,213	149	55	48
De Kalb	1,478	2,826	146	71	50
Dent	1,795	4,653	167	61	88
Douglas	1,556	4,753	174	101	81
Dunklin	3,433	6,536	172	84	146
Franklin	19,102	28,258	1,417	505	670
Gasconade	2,319	4,743	176	92	90
Gentry	1,025	1,860	68	27	35
Greene	50,967	72,993	3,626	978	1,256
Grundy	1,325	2,898	91	64	57
Harrison	1,053	2,415	88	72	37
Henry	3,785	5,500	310	114	144
Hickory	1,490	2,959	135	49	69
Holt	629	1,614	54	13	23
Howard	1,928	2,671	134	52	48
Howell	4,375	12,070	433	243	218
Iron	1,671	2,329	102	46	79
Jackson	85,664	77,941	5,007	2,076	1,983
Jasper	13,799	32,123	1,240	699	552
Jefferson	46,975	53,218	2,941	1,124	1,450
Johnson	8,315	11,611	714	248	268
Kansas City	100,102	24,048	2,274	788	1,487
Knox	558	1,208	29	14	16
Laclede	3,965	11,316	396	186	180
Lafayette	6,150	8,812	436	299	167
Lawrence	4,336	11,525	440	199	192
Lewis	1,472	2,732	98	56	60
Lincoln	9,264	14,061	751	419	305
Linn	2,058	3,245	136	56	70

	Democratic	Republican	Libertarian	Constitution	Green
	Jason Kander	Roy Blunt	Jonathan Dine	Fred Ryman	Johnathan McFarland
Livingston	2,208	3,834	158	71	76
Macon	2,323	4,894	150	96	88
Madison	1,766	3,203	157	70	93
Maries	1,339	2,978	76	64	37
Marion	4,115	8,239	277	93	128
McDonald	1,793	5,812	258	170	141
Mercer	396	1,231	28	28	18
Miller	3,032	7,760	303	124	114
Mississippi	2,063	2,826	83	47	49
Moniteau	2,097	4,431	143	60	56
Monroe	1,330	2,584	105	42	48
Montgomery	1,722	3,405	128	78	84
Morgan	2,916	5,410	221	108	113
New Madrid	2,844	4,157	115	54	83
Newton	6,691	18,598	573	454	295
Nodaway	3,466	5,516	208	104	111
Oregon	1,385	3,031	105	57	53
Osage	2,039	4,789	115	71	50
Ozark	1,113	3,085	126	76	70
Pemiscot	2,203	3,476	89	29	57
Perry	2,637	5,599	194	70	92
Pettis	6,657	10,361	538	184	251
Phelps	6,576	11,063	533	167	193
Pike	2,872	4,084	192	120	84
Platte	23,795	22,929	1,413	371	530
Polk	3,605	9,693	327	129	107
Pulaski	4,065	8,663	354	185	162
Putnam	486	1,708	46	17	24
Ralls	1,763	3,220	115	56	47
Randolph	3,656	6,135	309	132	126
Ray	4,725	5,415	390	159	119
Reynolds	1,009	1,780	71	38	41
Ripley	1,340	3,814	100	49	78
Saline	4,061	4,613	295	130	142
Schuyler	547	1,259	57	20	20
Scotland	570	1,283	39	30	18
Scott	5,439	11,040	383	127	142
Shannon	1,234	2,436	98	55	53
Shelby	989	2,129	54	15	31
St. Charles	88,238	103,946	5,238	1,355	1,970
St. Clair	1,460	2,941	138	70	45
St. Francois	10,117	13,110	661	269	431
St. Louis	308,925	189,726	9,002	3313	4,824
St. Louis City	107,070	19,586	2,158	493	1,660
Ste. Genevieve	3,929	4,096	203	62	99
Stoddard	3,426	9,318	234	120	131
Stone	4,162	11,620	448	155	137
Sullivan	735	1,662	37	21	17
Taney	6,143	16,117	609	226	262
Texas	2,829	7,619	262	129	96
Vernon	2,700	5,448	231	81	91
Warren	5,928	8,918	445	257	183
Washington	3,516	5,083	269	126	179
Wayne	1,706	3,636	153	63	78
Webster	4,612	11,450	397	190	150
Worth	321	667	30	5	11
Wright	1,836	5,930	176	89	60
<b>TOTAL</b>	<b>1,300,200</b>	<b>1,378,458</b>	<b>67,738</b>	<b>25,407</b>	<b>30,743</b>

## U.S. Senator—General election: November 8, 2016—cont.

	Write-in	Write-in	Write-in	Write-in	Write-in	Write-in
	Gina Bufe	Patrick Lee	Thomas Morgan	Steven Wallace	Nathaniel (Nate) Malone	Jon Kelly
Adair	0	1	0	0	0	0
Andrew	0	0	0	0	0	0
Atchison	0	0	0	0	0	0
Audrain	0	0	0	0	0	0
Barry	0	0	0	0	0	0
Barton	0	0	0	0	0	0
Bates	0	0	0	0	0	0
Benton	0	0	0	0	0	0
Bollinger	0	0	0	0	0	0
Boone	2	17	0	0	0	0
Buchanan	0	0	0	0	0	1
Butler	0	0	0	0	0	0
Caldwell	0	0	0	0	0	0
Callaway	0	1	0	0	0	0
Camden	0	0	0	0	0	0
Cape Girardeau	2	1	0	0	0	0
Carroll	0	0	0	0	0	0
Carter	0	1	0	0	0	0
Cass	0	0	0	0	0	0
Cedar	0	0	0	0	0	0
Chariton	0	0	0	0	0	0
Christian	0	0	0	0	0	0
Clark	0	0	0	0	0	0
Clay	0	3	0	0	0	0
Clinton	0	0	0	0	0	0
Cole	0	3	0	0	0	0
Cooper	0	0	0	0	0	0
Crawford	0	0	0	0	0	0
Dade	0	0	0	0	0	0
Dallas	0	0	0	0	0	0
Daviess	0	0	0	0	0	0
De Kalb	0	0	0	0	0	0
Dent	3	0	0	0	0	0
Douglas	0	0	0	0	0	0
Dunklin	0	0	0	0	0	0
Franklin	0	0	0	0	0	0
Gasconade	0	0	0	0	0	0
Gentry	0	0	0	0	0	0
Greene	1	3	0	0	0	3
Grundy	0	0	0	0	0	0
Harrison	0	0	0	0	0	0
Henry	0	0	0	0	0	0
Hickory	0	0	0	0	0	0
Holt	0	0	0	0	0	0
Howard	0	1	0	0	0	0
Howell	0	0	0	0	0	0
Iron	0	0	0	0	0	0
Jackson	0	5	0	0	0	0
Jasper	0	1	0	0	0	0
Jefferson	0	1	0	0	1	0
Johnson	0	0	0	0	0	0
Kansas City	0	0	0	0	0	0
Knox	0	0	0	0	0	0
Laclede	0	0	0	1	0	0
Lafayette	0	1	0	0	0	0
Lawrence	0	0	0	0	0	0
Lewis	0	0	0	0	0	0
Lincoln	0	0	0	0	0	0
Linn	0	0	0	0	0	0

	Write-in	Write-in	Write-in	Write-in	Write-in	Write-in
	Gina Bufo	Patrick Lee	Thomas Morgan	Steven Wallace	Nathaniel (Nate) Malone	Jon Kelly
Livingston	0	0	0	0	0	0
Macon	0	0	0	0	0	0
Madison	0	0	0	0	0	0
Maries	0	0	0	0	0	0
Marion	0	0	0	0	0	0
McDonald	0	2	0	0	0	0
Mercer	0	0	0	0	0	0
Miller	0	0	0	0	0	0
Mississippi	0	0	0	0	0	0
Moniteau	0	0	0	0	0	0
Monroe	0	0	0	0	0	0
Montgomery	0	0	0	0	0	0
Morgan	0	0	0	0	0	0
New Madrid	0	1	0	0	0	0
Newton	1	0	0	0	0	0
Nodaway	0	0	0	0	0	0
Oregon	0	0	0	0	0	0
Osage	0	0	0	0	0	0
Ozark	0	0	0	0	0	0
Pemiscot	0	0	0	0	0	0
Perry	0	0	0	0	0	0
Pettis	0	0	0	0	0	0
Phelps	0	0	0	0	0	0
Pike	0	0	0	0	0	0
Platte	0	1	0	0	0	0
Polk	0	0	0	0	0	0
Pulaski	0	0	0	0	0	0
Putnam	0	0	0	0	0	0
Ralls	0	0	0	0	0	0
Randolph	0	0	0	0	0	0
Ray	0	1	0	0	0	0
Reynolds	0	0	0	0	0	0
Ripley	0	2	0	0	0	0
Saline	0	0	0	0	0	0
Schuyler	0	0	0	0	0	0
Scotland	0	0	0	0	0	0
Scott	0	1	0	0	0	0
Shannon	0	0	0	0	0	0
Shelby	0	0	0	0	0	0
St. Charles	0	1	1	0	0	0
St. Clair	0	0	0	0	0	0
St. Francois	1	0	0	0	0	0
St. Louis	8	3	1	0	11	0
St. Louis City	1	2	2	0	0	0
Ste. Genevieve	1	0	0	0	0	0
Stoddard	0	0	0	0	0	0
Stone	0	0	0	0	0	0
Sullivan	0	0	0	0	0	0
Taney	1	0	0	0	0	0
Texas	0	0	0	0	0	0
Vernon	0	0	0	0	0	0
Warren	0	0	0	0	0	0
Washington	0	0	0	0	0	0
Wayne	0	0	0	0	0	0
Webster	0	0	0	0	0	0
Worth	0	0	0	0	0	0
Wright	0	0	0	0	0	0
<b>TOTAL</b>	<b>21</b>	<b>53</b>	<b>4</b>	<b>1</b>	<b>12</b>	<b>4</b>

## U.S. Representatives—General election: November 8, 2016

District 1	Democratic	Republican	Libertarian
	Lacy Clay	Steven G. Bailey	Robb E. Cunningham
St. Louis	138,319	39,761	8,028
St. Louis City	98,674	22,953	6,289
<b>TOTAL</b>	<b>236,993</b>	<b>62,714</b>	<b>14,317</b>

District 2	Democratic	Republican	Libertarian	Green
	Bill Otto	Ann Wagner	Jim Higgins	David Justus Arnold
Jefferson	6,542	11,930	783	291
St. Charles	23,744	46,313	2,578	668
St. Louis	125,403	183,711	8,397	2,936
<b>TOTAL</b>	<b>155,689</b>	<b>241,954</b>	<b>11,758</b>	<b>3,895</b>

District 3	Democratic	Republican	Libertarian	Constitution	Write-in
	Kevin Miller	Blaine Luetkemeyer	Dan Hogan	Doanita Simmons	Harold Davis
Callaway	4,507	13,591	600	245	0
Camden	2,794	10,098	353	91	0
Cole	9,368	26,481	815	314	0
Franklin	12,279	34,308	1,811	449	6
Gasconade	1,344	5,770	155	71	0
Jefferson	18,333	33,530	2,077	526	0
Lincoln	6,429	16,826	775	338	1
Maries	825	3,490	90	51	0
Miller	1,641	9,228	278	99	0
Montgomery	1,078	4,080	131	49	0
Osage	889	5,956	122	49	0
St. Charles	39,557	75,623	4,275	1,107	3
Warren	3,847	10,884	480	216	0
<b>TOTAL</b>	<b>102,891</b>	<b>249,865</b>	<b>11,962</b>	<b>3,605</b>	<b>10</b>

District 4	Democratic	Republican	Libertarian
	Gordon Christensen	Vicky Hartzler	Mark Bliss
Audrain	1,974	5,448	349
Barton	752	4,893	186
Bates	1,740	5,814	336
Benton	2,056	6,928	413
Boone	36,517	39,442	3,462
Camden	1,705	6,642	315
Cass	13,198	34,998	2,082
Cedar	953	4,970	259
Cooper	1,778	5,721	345
Dade	612	3,121	156
Dallas	1,192	5,804	302
Henry	2,399	6,927	389
Hickory	994	3,434	185
Howard	1,300	3,131	255
Johnson	5,584	14,102	1,167
Laclede	2,353	12,908	580
Moniteau	1,272	5,161	237
Morgan	1,748	6,470	370
Pettis	4,211	12,636	938
Pulaski	2,796	9,820	637
Randolph	2,440	7,193	521
St. Clair	993	3,438	178
Vernon	1,676	6,526	273
Webster	2,267	9,821	441
<b>TOTAL</b>	<b>92,510</b>	<b>225,348</b>	<b>14,376</b>

District 5	Democratic	Republican	Libertarian
	Emanuel Cleaver II	Jacob Turk	Roy Welborn
Clay	17,151	13,804	1,445
Jackson	60,588	63,737	4,080
Kansas City	99,065	25,863	2,966
Lafayette	5,744	9,505	490
Ray	4,394	5,895	402
Saline	3,824	4,967	350
<b>TOTAL</b>	<b>190,766</b>	<b>123,771</b>	<b>9,733</b>

District 6	Democratic	Republican	Libertarian	Green
	David M Blackwell	Sam Graves	Russ Lee Monchil	Mike Diel
Adair	3,072	6,558	209	154
Andrew	2,021	6,748	179	84
Atchison	522	2,065	67	27
Audrain	536	1,375	44	29
Buchanan	11,196	22,604	878	496
Caldwell	863	3,184	154	66
Carroll	681	3,496	89	35
Chariton	894	2,889	72	40
Clark	673	2,413	68	53
Clay	25,056	47,760	1,943	886
Clinton	2,620	6,997	315	149
Daviess	740	2,827	90	39
De Kalb	906	3,458	112	49
Gentry	623	2,297	45	32
Grundy	747	3,531	86	40
Harrison	578	2,940	81	38
Holt	331	1,921	44	19
Jackson	13,594	26,993	978	552
Knox	317	1,425	24	11
Lewis	899	3,270	88	56
Linn	1,235	4,102	82	72
Livingston	1,112	4,989	114	56
Macon	1,573	5,688	118	110
Marion	2,915	9,405	193	118
Mercer	197	1,444	30	8
Monroe	899	2,955	94	37
Nodaway	2,246	6,805	188	84
Pike	2,051	4,907	143	80
Platte	17,016	29,596	1,321	653
Putnam	315	1,897	32	14
Ralls	1,239	3,745	76	34
Schuyler	331	1,490	33	18
Scotland	333	1,509	29	39
Shelby	649	2,428	40	32
Sullivan	506	1,897	35	17
Worth	206	780	29	14
<b>TOTAL</b>	<b>99,692</b>	<b>238,388</b>	<b>8,123</b>	<b>4,241</b>

District 7	Democratic	Republican	Libertarian	Write-in
	Genevieve (Gen) Williams	Billy Long	Benjamin T. Brixey	Amber Thomsen
Barry	3,037	10,921	500	0
Christian	9,890	28,849	2,179	0
Greene	45,382	74,876	7,580	2
Jasper	11,681	33,755	2,218	0
Lawrence	3,813	11,622	987	0
McDonald	1,428	6,271	349	0
Newton	5,790	19,497	1,008	0
Polk	2,880	10,170	630	0
Stone	3,270	12,384	640	1
Taney	4,664	17,569	836	1
Webster	921	2,778	226	2
<b>TOTAL</b>	<b>92,756</b>	<b>228,692</b>	<b>17,153</b>	<b>6</b>

District 8	Democratic	Republican	Libertarian
	Dave Cowell	Jason Smith	Jonathan Shell
Bollinger	845	4,532	156
Butler	3,029	13,325	427
Cape Girardeau	8,084	26,982	1,194
Carter	477	2,187	78
Crawford	1,849	7,589	271
Dent	923	5,687	142
Douglas	944	5,313	198
Dunklin	2,434	7,406	257
Howell	2,776	13,665	505
Iron	1,109	2,896	118
Jefferson	9,155	18,030	996
Madison	1,079	3,684	460
Mississippi	1,525	3,345	77
New Madrid	2,022	4,876	151
Oregon	876	3,447	125
Ozark	723	3,487	143
Pemiscot	1,945	3,638	108
Perry	1,468	6,616	224
Phelps	4,453	13,288	564
Reynolds	587	2,236	68
Ripley	903	4,224	141
Scott	3,857	12,565	425
Shannon	816	2,865	102
St. Francois	6,933	16,309	718
Ste. Genevieve	2,790	4,978	215
Stoddard	2,059	10,719	323
Texas	1,696	8,826	283
Washington	2,424	6,186	265
Wayne	1,078	4,297	154
Wright	1,150	6,594	182
<b>TOTAL</b>	<b>70,009</b>	<b>229,792</b>	<b>9,070</b>

**Governor**—General election: November 8, 2016

	Democratic	Republican	Libertarian	Green
	Chris Koster	Eric Greitens	Cisse W Spragins	Don Fitz
Adair	4,145	5,762	133	83
Andrew	3,176	5,771	98	46
Atchison	842	1,746	57	9
Audrain	3,836	5,831	159	70
Barry	4,161	9,943	219	135
Barton	1,203	4,553	69	24
Bates	2,989	4,772	115	58
Benton	3,199	6,047	140	47
Bollinger	1,416	4,051	41	38
Boone	45,396	34,106	1,551	864
Buchanan	15,628	18,714	687	284
Butler	4,039	12,598	214	91
Caldwell	1,443	2,726	81	23
Callaway	7,340	11,149	319	167
Camden	6,686	15,050	339	131
Cape Girardeau	11,539	24,209	527	196
Carroll	1,392	2,837	53	31
Carter	651	2,051	38	26
Cass	20,713	28,571	876	382
Cedar	1,667	4,415	94	37
Chariton	1,523	2,364	45	10
Christian	11,593	28,618	632	211
Clark	1,144	2,053	48	19
Clay	52,429	53,883	2,085	802
Clinton	3,861	6,030	170	83
Cole	15,806	20,872	445	160
Cooper	2,838	4,958	119	41
Crawford	2,892	5,899	108	65
Dade	1,112	2,720	60	15
Dallas	2,211	4,943	127	44
Daviess	1,301	2,300	57	27
De Kalb	1,413	3,061	57	32
Dent	1,635	4,967	73	37
Douglas	1,607	4,818	96	36
Dunklin	3,014	7,253	84	46
Franklin	18,756	28,069	626	291
Gasconade	2,402	4,681	64	45
Gentry	1,010	1,940	34	21
Greene	51,201	73,601	2,398	965
Grundy	1,269	3,046	50	17
Harrison	1,081	2,473	40	25
Henry	3,695	5,852	150	74
Hickory	1,608	2,936	69	45
Holt	753	1,515	29	14
Howard	1,944	2,727	91	32
Howell	4,459	12,266	237	148
Iron	1,497	2,600	51	61
Jackson	82,240	83,918	3,100	1,434
Jasper	13,236	33,436	779	441
Jefferson	45,234	56,755	1,619	813
Johnson	8,335	12,040	397	177
Kansas City	98,336	25,284	1,971	1,433
Knox	672	1,125	11	7
Laclede	4,122	11,362	239	92
Lafayette	6,097	9,167	236	123
Lawrence	4,482	11,565	248	129
Lewis	1,491	2,815	59	26
Lincoln	9,352	14,536	355	168
Linn	1,986	3,414	77	41

	Democratic	Republican	Libertarian	Green
	Chris Koster	Eric Greitens	Cisse W Spragins	Don Fitz
Livingston	1,992	4,189	78	35
Macon	2,315	5,065	61	41
Madison	1,707	3,405	89	57
Maries	1,510	2,827	41	17
Marion	4,105	8,484	149	66
McDonald	1,853	5,915	165	80
Mercer	455	1,224	13	11
Miller	3,114	7,924	147	63
Mississippi	1,943	3,004	48	51
Moniteau	2,256	4,351	80	39
Monroe	1,367	2,659	59	18
Montgomery	1,956	3,261	69	41
Morgan	2,689	5,820	111	65
New Madrid	2,754	4,392	62	39
Newton	6,607	19,123	365	192
Nodaway	3,370	5,790	120	69
Oregon	1,385	3,081	56	26
Osage	2,321	4,579	58	27
Ozark	1,228	3,078	79	44
Pemiscot	2,209	3,534	57	43
Perry	2,664	5,725	83	44
Pettis	6,281	11,150	274	144
Phelps	6,168	11,633	303	110
Pike	2,755	4,389	87	59
Platte	22,973	24,738	836	336
Polk	4,168	9,251	218	59
Pulaski	3,862	9,060	216	82
Putnam	547	1,691	32	13
Ralls	1,763	3,371	46	25
Randolph	3,561	6,505	171	63
Ray	4,719	5,686	215	77
Reynolds	879	1,969	43	51
Ripley	1,311	3,959	62	40
Saline	4,004	4,901	145	88
Schuyler	594	1,259	23	11
Scotland	610	1,273	22	31
Scott	5,412	11,323	210	69
Shannon	1,322	2,365	56	35
Shelby	1,037	2,143	31	15
St. Charles	85,704	109,741	2,889	1,213
St. Clair	1,560	2,927	66	34
St. Francois	9,424	14,433	310	216
St. Louis	301,115	199,827	6,258	3,898
St. Louis City	105,242	21,385	1,881	1,559
Ste. Genevieve	3,969	4,242	95	50
Stoddard	3,179	9,792	127	57
Stone	4,135	11,920	213	73
Sullivan	787	1,642	16	10
Taney	5,992	16,579	349	172
Texas	2,918	7,659	150	51
Vernon	2,621	5,699	106	51
Warren	6,055	9,056	234	96
Washington	3,141	5,681	110	82
Wayne	1,425	4,098	80	42
Webster	5,039	11,149	236	76
Worth	293	714	14	6
Wright	1,897	5,993	94	34
<b>TOTAL</b>	<b>1,277,360</b>	<b>1,433,397</b>	<b>41,154</b>	<b>21,088</b>

**Governor**—General election: November 8, 2016—cont.

	Independent	Write-in	Write-in	Write-in
	Lester Benton (Les) Turilli, Jr.	Dave Altis	Theo Brown Sr	Martin Lindstedt
Adair	76	0	0	0
Andrew	37	0	0	0
Atchison	23	0	0	0
Audrain	147	0	0	0
Barry	144	0	0	0
Barton	50	0	0	0
Bates	67	0	0	0
Benton	103	0	0	0
Bollinger	63	0	0	0
Boone	702	0	0	0
Buchanan	266	1	0	0
Butler	133	0	0	0
Caldwell	47	0	0	0
Callaway	263	0	0	0
Camden	228	0	0	0
Cape Girardeau	378	0	0	0
Carroll	31	0	0	0
Carter	41	0	0	0
Cass	430	0	0	0
Cedar	71	0	0	0
Chariton	24	0	0	0
Christian	442	0	0	0
Clark	29	0	0	0
Clay	825	0	0	0
Clinton	81	0	0	0
Cole	272	0	0	0
Cooper	55	0	0	0
Crawford	913	0	0	0
Dade	39	0	0	0
Dallas	89	0	0	0
Daviess	46	0	0	0
De Kalb	31	0	0	0
Dent	87	0	0	0
Douglas	103	0	0	0
Dunklin	48	0	0	0
Franklin	2,389	0	0	0
Gasconade	233	0	0	0
Gentry	23	0	0	0
Greene	1,475	3	0	0
Grundy	59	0	0	0
Harrison	45	0	0	0
Henry	80	0	0	0
Hickory	55	0	0	0
Holt	32	0	0	0
Howard	35	0	0	0
Howell	252	0	0	0
Iron	70	0	0	0
Jackson	1,937	0	0	0
Jasper	490	0	0	0
Jefferson	1,415	0	1	0
Johnson	219	0	0	0
Kansas City	1,054	0	0	0
Knox	11	0	0	0
Laclede	197	0	0	0
Lafayette	224	0	0	0
Lawrence	255	0	0	0
Lewis	40	0	0	0
Lincoln	411	0	0	0
Linn	44	0	0	0

	Independent	Write-in	Write-in	Write-in
	Lester Benton (Les) Turilli, Jr.	Dave Altis	Theo Brown Sr	Martin Lindstedt
Livingston	44	0	0	0
Macon	82	0	0	0
Madison	49	0	0	0
Maries	116	0	0	0
Marion	82	0	0	0
McDonald	140	0	0	0
Mercer	7	0	0	0
Miller	129	0	0	0
Mississippi	38	0	0	0
Moniteau	66	0	0	0
Monroe	23	0	0	0
Montgomery	80	0	0	0
Morgan	86	0	0	0
New Madrid	38	0	0	0
Newton	299	1	0	3
Nodaway	64	0	0	0
Oregon	63	0	0	0
Osage	99	0	0	0
Ozark	54	0	0	0
Pemiscot	34	0	0	0
Perry	102	0	0	0
Pettis	148	0	0	0
Phelps	396	0	0	0
Pike	93	0	0	0
Platte	397	0	0	0
Polk	127	0	0	0
Pulaski	200	0	0	0
Putnam	7	0	0	0
Ralls	24	0	0	0
Randolph	64	0	0	0
Ray	131	0	0	0
Reynolds	28	0	0	0
Ripley	39	0	0	0
Saline	108	0	0	0
Schuyler	12	0	0	0
Scotland	13	0	0	0
Scott	147	0	0	0
Shannon	77	0	0	0
Shelby	15	0	0	0
St. Charles	1,734	0	0	0
St. Clair	69	0	0	0
St. Francois	285	0	0	0
St. Louis	4,143	11	2	0
St. Louis City	842	1	0	0
Ste. Genevieve	76	0	0	0
Stoddard	105	0	0	0
Stone	150	0	0	0
Sullivan	25	0	0	0
Taney	248	1	0	0
Texas	183	3	0	0
Vernon	71	0	0	0
Warren	287	1	0	0
Washington	248	0	0	0
Wayne	44	0	0	0
Webster	260	0	0	0
Worth	11	0	0	0
Wright	88	0	0	0
<b>TOTAL</b>	<b>30,019</b>	<b>22</b>	<b>3</b>	<b>3</b>

## Lieutenant Governor—General election: November 8, 2016

	Democratic	Republican	Libertarian	Green	Write-in
	Russ Carnahan	Mike Parson	Steven R. Hedrick	Jennifer Leach	Jake Wilburn
Adair	3,842	5,649	249	239	1
Andrew	2,673	5,792	224	252	0
Atchison	724	1,764	69	65	0
Audrain	3,545	5,798	306	251	1
Barry	3,196	10,529	404	349	0
Barton	957	4,653	103	112	0
Bates	2,429	5,009	268	177	0
Benton	2,390	6,646	215	218	0
Bollinger	1,136	4,178	125	96	0
Boone	40,781	34,895	2,717	1,917	4
Buchanan	14,140	18,250	1,122	1,337	1
Butler	3,853	12,314	340	331	0
Caldwell	1,288	2,734	144	103	0
Callaway	6,871	10,971	620	464	0
Camden	5,701	15,489	558	444	0
Cape Girardeau	9,552	25,239	882	706	0
Carroll	1,081	3,030	110	73	0
Carter	716	1,913	54	72	0
Cass	17,624	29,881	1,416	1,263	2
Cedar	1,094	4,905	154	109	0
Chariton	1,355	2,406	74	76	0
Christian	9,301	29,851	1,025	872	3
Clark	1,005	1,980	99	102	0
Clay	48,456	53,479	3,370	2,801	2
Clinton	3,545	5,922	343	275	0
Cole	14,364	21,397	744	644	2
Cooper	2,562	4,885	256	156	0
Crawford	2,886	6,378	243	234	0
Dade	763	3,014	85	59	0
Dallas	1,407	5,624	194	148	0
Daviess	1,162	2,301	131	74	0
De Kalb	1,227	3,011	129	135	0
Dent	1,542	4,790	192	147	0
Douglas	1,183	5,097	158	134	0
Dunklin	3,147	6,577	206	310	0
Franklin	16,771	30,103	1,262	1,301	4
Gasconade	2,130	4,892	141	170	0
Gentry	941	1,910	76	62	0
Greene	42,816	77,889	3,975	3,305	32
Grundy	1,092	3,064	116	101	0
Harrison	871	2,560	97	82	0
Henry	3,177	6,076	264	226	0
Hickory	1,126	3,384	111	83	0
Holt	492	1,730	40	55	0
Howard	1,711	2,743	153	123	0
Howell	3,736	12,651	422	375	1
Iron	1,592	2,343	117	117	0
Jackson	76,118	84,577	4,698	4,417	4
Jasper	11,201	33,587	1,434	1,355	0
Jefferson	42,850	56,326	2,734	2,647	0
Johnson	6,987	12,677	702	529	0
Kansas City	93,388	25,641	2,991	4,107	1
Knox	580	1,126	36	26	0
Laclede	3,117	12,028	422	352	0
Lafayette	5,419	9,403	415	414	0
Lawrence	3,475	12,215	442	418	5
Lewis	1,325	2,748	117	141	0
Lincoln	8,204	15,079	628	538	0
Linn	1,816	3,339	146	156	0

	Democratic	Republican	Libertarian	Green	Write-in
	Russ Carnahan	Mike Parson	Steven R. Hedrick	Jennifer Leach	Jake Wilburn
Livingston	1,790	4,079	155	205	0
Macon	2,134	5,059	143	138	0
Madison	1,530	3,386	156	152	0
Maries	1,357	2,944	82	62	0
Marion	3,952	8,148	294	269	0
McDonald	1,493	5,963	271	292	0
Mercer	342	1,238	43	30	0
Miller	2,636	8,081	284	232	0
Mississippi	1,887	2,859	100	139	0
Moniteau	1,962	4,496	140	113	2
Monroe	1,315	2,530	113	76	0
Montgomery	1,653	3,410	130	130	0
Morgan	2,393	5,756	245	251	0
New Madrid	2,647	4,229	129	159	0
Newton	5,390	19,610	636	609	1
Nodaway	3,157	5,582	219	262	0
Oregon	1,211	3,108	110	85	0
Osage	2,066	4,719	112	88	0
Ozark	944	3,256	115	103	0
Pemiscot	2,195	3,363	89	117	0
Perry	2,179	5,838	165	197	0
Pettis	4,946	11,957	539	415	0
Phelps	6,371	11,203	453	359	1
Pike	2,607	4,320	163	178	0
Platte	20,834	25,108	1,412	1,276	1
Polk	2,249	11,112	264	201	1
Pulaski	3,404	9,010	547	343	0
Putnam	460	1,664	50	54	0
Ralls	1,647	3,289	93	97	0
Randolph	3,319	6,370	311	252	0
Ray	4,248	5,830	311	272	0
Reynolds	991	1,731	83	75	0
Ripley	1,234	3,855	103	138	0
Saline	3,691	4,901	289	243	1
Schuyler	528	1,238	49	44	0
Scotland	530	1,282	42	45	0
Scott	4,762	11,558	350	269	0
Shannon	1,169	2,450	99	78	0
Shelby	899	2,188	46	44	0
St. Charles	77,133	111,685	4,755	4,280	1
St. Clair	1,123	3,335	113	69	0
St. Francois	8,972	14,017	804	617	0
St. Louis	287,607	202,160	9,681	10,375	9
St. Louis City	101,692	20,640	2,854	4,353	1
Ste. Genevieve	3,894	4,073	169	170	0
Stoddard	2,993	9,689	277	176	0
Stone	3,286	12,378	359	301	3
Sullivan	759	1,598	52	33	0
Taney	4,916	16,985	571	583	1
Texas	2,417	8,023	213	185	0
Vernon	2,152	5,900	208	169	0
Warren	5,214	9,491	437	387	0
Washington	3,243	5,348	202	297	0
Wayne	1,529	3,798	122	120	0
Webster	3,753	12,099	457	300	0
Worth	279	698	24	21	0
Wright	1,430	6,313	152	117	2
<b>TOTAL</b>	<b>1,168,947</b>	<b>1,459,392</b>	<b>69,253</b>	<b>66,490</b>	<b>87</b>

## Secretary of State—General election: November 8, 2016

	Democratic	Republican	Libertarian
	Robin Smith	John (Jay) Ashcroft	Chris Morrill
Adair	3,399	6,183	362
Andrew	2,284	6,369	304
Atchison	539	1,998	99
Audrain	2,673	6,758	449
Barry	2,910	11,078	540
Barton	838	4,836	173
Bates	1,880	5,570	400
Benton	2,185	6,826	422
Bollinger	978	4,392	166
Boone	38,111	38,400	3,655
Buchanan	12,566	20,839	1,540
Butler	3,421	12,865	538
Caldwell	929	3,088	236
Callaway	5,357	12,620	1,014
Camden	4,882	16,374	894
Cape Girardeau	8,730	26,381	1,286
Carroll	830	3,319	142
Carter	587	2,058	92
Cass	14,287	33,607	2,351
Cedar	1,097	4,864	263
Chariton	1,038	2,704	141
Christian	8,437	31,038	1,565
Clark	756	2,314	143
Clay	42,190	60,791	4,966
Clinton	2,846	6,700	514
Cole	11,299	24,433	1,331
Cooper	2,059	5,418	361
Crawford	2,486	6,909	402
Dade	699	3,040	173
Dallas	1,399	5,648	298
Daviess	875	2,604	193
De Kalb	1,063	3,261	183
Dent	1,292	5,123	248
Douglas	1,087	5,198	274
Dunklin	2,655	7,227	313
Franklin	14,523	32,741	2,109
Gasconade	1,764	5,299	290
Gentry	672	2,170	150
Greene	40,700	82,206	5,532
Grundy	832	3,371	177
Harrison	665	2,812	152
Henry	2,619	6,667	439
Hickory	1,048	3,387	210
Holt	375	1,842	88
Howard	1,421	3,042	251
Howell	3,159	13,263	696
Iron	1,394	2,610	185
Jackson	66,909	95,265	7,618
Jasper	10,488	35,303	2,124
Jefferson	37,414	62,544	4,656
Johnson	5,914	13,899	1,053
Kansas City	91,395	30,695	4,376
Knox	386	1,321	56
Laclede	2,782	12,463	665
Lafayette	4,175	10,850	661
Lawrence	3,094	12,737	665
Lewis	1,054	3,109	178
Lincoln	7,441	15,918	1,110
Linn	1,460	3,751	239

	Democratic	Republican	Libertarian
	Robin Smith	John (Jay) Ashcroft	Chris Morrill
Livingston	1,376	4,612	268
Macon	1,797	5,417	257
Madison	1,439	3,593	197
Maries	1,001	3,288	170
Marion	3,154	9,128	414
McDonald	1,431	6,228	399
Mercer	249	1,363	53
Miller	1,999	8,778	431
Mississippi	1,691	3,149	128
Moniteau	1,476	4,968	244
Monroe	1,005	2,851	175
Montgomery	1,335	3,822	218
Morgan	1,979	6,260	402
New Madrid	2,233	4,696	208
Newton	5,077	20,255	1,034
Nodaway	2,491	6,412	338
Oregon	989	3,365	167
Osage	1,332	5,440	223
Ozark	817	3,391	192
Pemiscot	1,989	3,646	123
Perry	1,882	6,290	254
Pettis	4,689	12,288	854
Phelps	5,318	12,294	723
Pike	2,133	4,883	280
Platte	17,976	28,298	2,163
Polk	2,602	10,614	477
Pulaski	2,925	9,747	573
Putnam	347	1,824	62
Ralls	1,375	3,588	147
Randolph	2,655	7,084	493
Ray	3,341	6,723	574
Reynolds	856	1,916	124
Ripley	1,028	4,057	223
Saline	2,882	5,789	479
Schuyler	401	1,368	74
Scotland	398	1,443	62
Scott	4,267	12,091	598
Shannon	959	2,670	160
Shelby	730	2,339	90
St. Charles	68,797	121,026	8,103
St. Clair	1,088	3,333	176
St. Francois	8,355	15,015	1,011
St. Louis	269,383	221,810	15,915
St. Louis City	100,366	24,502	4,510
Ste. Genevieve	3,282	4,663	318
Stoddard	2,502	10,241	371
Stone	2,996	12,742	571
Sullivan	587	1,777	67
Taney	4,500	17,711	853
Texas	2,075	8,369	383
Vernon	1,989	6,109	309
Warren	4,565	10,265	747
Washington	3,152	5,589	371
Wayne	1,323	4,054	195
Webster	3,334	12,664	604
Worth	230	753	40
Wright	1,292	6,397	262
<b>TOTAL</b>	<b>1,061,788</b>	<b>1,591,086</b>	<b>108,568</b>

## State Treasurer—General election: November 8, 2016

	Democratic	Republican	Libertarian	Green	Write-in
	Judy Baker	Eric Schmitt	Sean O'Toole	Carol Hexem	Arnie C. AC Dienoff
Adair	3,510	6,059	278	120	0
Andrew	2,480	6,052	217	99	0
Atchison	707	1,768	83	28	0
Audrain	3,019	6,358	300	109	0
Barry	3,029	10,830	378	144	0
Barton	806	4,838	114	49	0
Bates	2,178	5,198	265	98	0
Benton	2,321	6,657	261	111	0
Bollinger	969	4,387	97	30	0
Boone	39,485	36,264	2,803	1,160	0
Buchanan	14,147	18,590	1,222	504	0
Butler	3,494	12,680	345	171	0
Caldwell	1,083	2,936	146	53	0
Callaway	5,802	12,156	608	254	0
Camden	4,972	16,131	599	226	0
Cape Girardeau	8,672	26,052	1,008	329	0
Carroll	932	3,180	98	39	0
Carter	577	2,052	64	28	0
Cass	15,972	31,487	1,655	663	0
Cedar	1,133	4,801	164	59	0
Chariton	1,167	2,540	89	26	0
Christian	8,596	30,501	1,135	386	0
Clark	1,001	2,006	118	42	0
Clay	44,344	57,406	3,986	1,530	1
Clinton	3,179	6,291	357	131	0
Cole	11,312	24,228	852	310	0
Cooper	2,200	5,297	234	55	0
Crawford	2,344	6,991	228	133	0
Dade	703	3,039	102	31	0
Dallas	1,474	5,494	193	96	0
Daviess	1,036	2,447	102	41	0
De Kalb	1,178	3,070	142	56	0
Dent	1,253	5,123	159	65	0
Douglas	1,119	5,080	179	77	0
Dunklin	2,920	6,871	185	105	0
Franklin	14,981	31,833	1,352	629	0
Gasconade	1,788	5,219	163	89	0
Gentry	784	2,052	80	32	0
Greene	40,821	80,105	4,477	1,720	3
Grundy	887	3,283	110	69	0
Harrison	749	2,697	89	45	0
Henry	2,893	6,266	314	123	0
Hickory	1,193	3,231	121	53	2
Holt	448	1,760	43	23	0
Howard	1,520	2,927	165	53	0
Howell	3,183	13,158	442	206	1
Iron	1,371	2,574	101	73	0
Jackson	71,029	89,802	5,511	2,366	0
Jasper	10,396	34,978	1,443	746	0
Jefferson	36,959	61,012	3,472	1,499	0
Johnson	6,332	13,221	845	306	0
Kansas City	92,109	27,806	3,504	2,326	0
Knox	491	1,182	38	11	0
Laclede	2,807	12,345	400	195	0
Lafayette	4,735	10,034	487	237	0
Lawrence	3,165	12,610	412	180	0
Lewis	1,240	2,900	113	40	0
Lincoln	7,398	15,694	816	306	0
Linn	1,536	3,527	285	67	0

	Democratic	Republican	Libertarian	Green	Write-in
	Judy Baker	Eric Schmitt	Sean O'Toole	Carol Hexem	Arnie C. AC Dienoff
Livingston	1,521	4,415	157	70	0
Macon	1,934	5,259	141	73	0
Madison	1,402	3,510	135	82	0
Maries	1,091	3,215	79	43	0
Marion	3,661	8,508	283	141	0
McDonald	1,444	6,118	285	151	0
Mercer	285	1,288	45	13	0
Miller	2,120	8,578	275	108	0
Mississippi	1,777	3,043	65	56	0
Moniteau	1,446	4,975	160	49	0
Monroe	1,291	2,575	97	44	0
Montgomery	1,322	3,805	130	66	0
Morgan	2,020	6,145	230	130	0
New Madrid	2,405	4,479	133	60	0
Newton	4,964	20,229	684	320	0
Nodaway	2,950	5,878	236	110	0
Oregon	1,021	3,230	128	53	0
Osage	1,454	5,314	120	44	0
Ozark	842	3,318	129	58	0
Pemiscot	2,127	3,433	80	48	0
Perry	1,734	6,250	185	91	0
Pettis	4,923	11,887	594	238	0
Phelps	5,154	12,168	596	230	0
Pike	2,359	4,567	192	82	0
Platte	18,895	26,912	1,737	671	0
Polk	2,792	10,252	391	124	0
Pulaski	3,160	9,343	442	188	0
Putnam	389	1,756	54	16	0
Ralls	1,579	3,353	98	39	0
Randolph	2,903	6,856	311	110	0
Ray	3,785	6,164	393	161	0
Reynolds	874	1,831	70	45	0
Ripley	1,103	3,929	132	74	0
Saline	3,216	5,330	311	152	0
Schuyler	446	1,308	46	22	0
Scotland	459	1,317	41	50	0
Scott	4,386	11,956	324	118	0
Shannon	987	2,587	101	54	0
Shelby	902	2,160	53	26	0
St. Charles	68,290	118,430	6,177	2,249	1
St. Clair	1,151	3,283	124	48	0
St. Francois	7,936	15,114	627	344	0
St. Louis	264,911	222,918	11,632	6,251	3
St. Louis City	98,626	23,671	3,390	2,615	0
Ste. Genevieve	3,248	4,521	193	115	0
Stoddard	2,537	10,133	244	94	0
Stone	3,051	12,672	355	131	0
Sullivan	635	1,715	48	12	0
Taney	4,604	17,348	586	300	0
Texas	2,095	8,352	228	100	0
Vernon	1,972	6,104	201	92	0
Warren	4,637	10,088	499	191	0
Washington	2,901	5,650	219	131	0
Wayne	1,312	3,932	145	72	0
Webster	3,535	12,256	471	144	0
Worth	273	708	30	8	0
Wright	1,297	6,370	162	64	0
<b>TOTAL</b>	<b>1,078,063</b>	<b>1,545,582</b>	<b>78,543</b>	<b>35,923</b>	<b>11</b>

## Attorney General—General election: November 8, 2016

	Democratic	Republican		Democratic	Republican
	Teresa Hensley	Josh Hawley		Teresa Hensley	Josh Hawley
Adair	3,634	6,323	Livingston	1,673	4,505
Andrew	2,728	6,180	Macon	1,935	5,433
Atchison	684	1,911	Madison	1,438	3,756
Audrain	3,239	6,608	Maries	1,225	3,180
Barry	3,532	10,869	Marion	3,726	8,834
Barton	943	4,875	McDonald	1,609	6,394
Bates	2,545	5,293	Mercer	327	1,324
Benton	2,689	6,724	Miller	2,608	8,550
Bollinger	1,014	4,481	Mississippi	1,846	3,116
Boone	40,247	39,600	Moniteau	1,853	4,825
Buchanan	14,779	19,946	Monroe	1,195	2,799
Butler	3,741	12,998	Montgomery	1,504	3,806
Caldwell	1,090	3,155	Morgan	2,468	6,126
Callaway	6,333	12,497	New Madrid	2,434	4,671
Camden	5,699	16,385	Newton	5,339	20,864
Cape Girardeau	9,265	26,914	Nodaway	3,034	6,159
Carroll	969	3,303	Oregon	1,265	3,224
Carter	630	2,091	Osage	1,748	5,147
Cass	20,305	30,240	Ozark	1,026	3,366
Cedar	1,438	4,743	Pemiscot	2,158	3,534
Chariton	1,284	2,586	Perry	1,946	6,381
Christian	9,837	31,008	Pettis	5,465	12,279
Clark	968	2,171	Phelps	5,444	12,777
Clay	46,424	61,394	Pike	2,278	4,949
Clinton	3,254	6,765	Platte	19,909	28,447
Cole	13,219	23,710	Polk	3,305	10,322
Cooper	2,499	5,333	Pulaski	3,680	9,529
Crawford	2,446	7,226	Putnam	420	1,783
Dade	849	3,049	Ralls	1,558	3,501
Dallas	1,821	5,492	Randolph	3,179	7,023
Daviess	1,089	2,580	Ray	3,809	6,833
De Kalb	1,274	3,202	Reynolds	846	2,005
Dent	1,416	5,217	Ripley	1,219	4,035
Douglas	1,314	5,229	Saline	3,420	5,663
Dunklin	3,056	7,087	Schuyler	476	1,358
Franklin	14,845	34,224	Scotland	452	1,412
Gasconade	1,837	5,433	Scott	5,121	11,758
Gentry	1,004	1,990	Shannon	1,156	2,601
Greene	45,245	82,204	Shelby	897	2,230
Grundy	971	3,389	St. Charles	70,857	125,619
Harrison	900	2,720	St. Clair	1,370	3,218
Henry	3,153	6,531	St. Francois	8,163	15,989
Hickory	1,411	3,237	St. Louis	276,552	229,765
Holt	494	1,791	St. Louis City	102,372	25,752
Howard	1,735	2,962	Ste. Genevieve	3,289	4,840
Howell	3,896	13,182	Stoddard	2,645	10,300
Iron	1,365	2,766	Stone	3,460	12,824
Jackson	73,445	96,131	Sullivan	658	1,744
Jasper	11,243	36,333	Taney	5,233	17,745
Jefferson	37,993	65,408	Texas	2,522	8,276
Johnson	7,218	13,586	Vernon	2,150	6,260
Kansas City	95,621	30,246	Warren	4,570	10,867
Knox	529	1,192	Washington	2,887	6,092
Laclede	3,417	12,481	Wayne	1,397	4,115
Lafayette	4,799	10,780	Webster	4,095	12,406
Lawrence	3,623	12,799	Worth	289	736
Lewis	1,228	3,033	Wright	1,584	6,379
Lincoln	7,318	16,705	<b>TOTAL</b>	<b>1,140,252</b>	<b>1,607,550</b>
Linn	1,624	3,816			

**State Senators—General election: November 8, 2016**

District 1	Democratic	Republican
	Scott Sifton	Randy Jotte
St. Louis	48,926	43,227
<b>TOTAL</b>	<b>48,926</b>	<b>43,227</b>

District 3	Republican	Green
	Gary Romine	Edward R. Weissler
Iron	3,359	582
Jefferson	16,356	4,681
Reynolds	2,308	353
St. Francois	18,992	4,229
Ste. Genevieve	6,328	1,273
Washington	7,071	1,437
<b>TOTAL</b>	<b>54,414</b>	<b>12,555</b>

District 5	Democratic	Libertarian
	Jamilah Nasheed	Stephen O. (Steve) Schaper
St. Louis City	53,339	9,195
<b>TOTAL</b>	<b>53,339</b>	<b>9,195</b>

District 7	Democratic	Libertarian
	Jason Holsman	Jeanne Bojarski
Jackson	11,429	4,343
Kansas City	49,330	11,588
<b>TOTAL</b>	<b>60,759</b>	<b>15,931</b>

District 9	Democratic	
	Shalonn (Kiki) Curls	
Jackson	8,749	
Kansas City	46,757	
<b>TOTAL</b>	<b>55,506</b>	

District 11	Democratic	Republican
	John Joseph Rizzo	Brent Thurston Lasater
Jackson	26,626	27,632
Kansas City	6,445	2,686
<b>TOTAL</b>	<b>33,071</b>	<b>30,318</b>

District 13	Democratic	
	Gina Walsh	
St. Louis	66,400	
<b>TOTAL</b>	<b>66,400</b>	

District 15	Democratic	Republican	Write-in
	Stephen Eagleton	Andrew Koenig	Richard Magee
St. Louis	40,193	62,988	33
<b>TOTAL</b>	<b>40,193</b>	<b>62,988</b>	<b>33</b>

District 17	Democratic	Republican
	J. Ranen Bechthold	Ryan Silvey
Clay	32,422	51,262
<b>TOTAL</b>	<b>32,422</b>	<b>51,262</b>

District 19	Democratic	Republican
	Stephen Webber	Caleb Rowden
Boone	40,858	39,795
Cooper	2,321	5,540
<b>TOTAL</b>	<b>43,179</b>	<b>45,335</b>

District 21	Democratic	Republican	Libertarian
	ElGene Ver Dught	Denny Hoskins	William Truman (Bill) Wayne
Caldwell	858	3,039	267
Carroll	692	3,353	152
Howard	1,254	2,970	320
Johnson	5,028	14,641	1,110
Lafayette	4,864	9,738	768
Livingston	1,188	4,575	275
Ray	3,346	6,408	615
Saline	2,758	5,564	570
<b>TOTAL</b>	<b>19,988</b>	<b>50,288</b>	<b>4,077</b>

District 23	Democratic	Republican	Libertarian
	Richard Orr	Bill Eigel	Bill Slantz
St. Charles	34,651	56,870	3,014
<b>TOTAL</b>	<b>34,651</b>	<b>56,870</b>	<b>3,014</b>

District 25	Democratic	Republican
	Bill Burlison	Doug Libla
Butler	3,989	12,741
Carter	692	2,016
Dunklin	3,195	6,952
Mississippi	2,122	2,746
New Madrid	2,919	4,140
Pemiscot	2,461	3,247
Shannon	1,103	2,570
Stoddard	3,126	9,961
<b>TOTAL</b>	<b>19,607</b>	<b>44,373</b>

District 27	Democratic	Republican
	Donnie Owens	Wayne Wallingford
Bollinger	1,059	4,370
Cape Girardeau	8,739	27,062
Madison	1,751	3,377
Perry	1,791	6,233
Scott	4,727	11,752
Wayne	1,419	3,956
<b>TOTAL</b>	<b>19,486</b>	<b>56,750</b>

District 29	Republican
	David Sater
Barry	13,239
Lawrence	14,298
McDonald	7,176
Stone	14,004
Taney	19,825
<b>TOTAL</b>	<b>68,542</b>

District 31	Republican	Libertarian	Independent
	Ed Emery	Lora Young	Tim Wells
Barton	4,581	426	773
Bates	5,373	733	1,459
Cass	34,934	7,168	5,944
Henry	6,916	1,132	1,302
Vernon	5,492	548	2,320
<b>TOTAL</b>	<b>57,296</b>	<b>10,007</b>	<b>11,798</b>

District 33	Republican
	Mike Cunningham
Douglas	5,713
Howell	14,995
Oregon	3,833
Ozark	3,787
Ripley	4,669
Texas	9,605
Webster	14,820
Wright	7,098
<b>TOTAL</b>	<b>64,520</b>

**State Representatives—General election: November 8, 2017**

District 1	Republican
	Allen Andrews
Atchison	2,431
Holt	2,133
Nodaway	8,488
Worth	970
<b>TOTAL</b>	<b>14,022</b>

District 4	Republican
	Craig Redmon
Adair	1,843
Clark	2,818
Knox	1,612
Lewis	3,998
Schuyler	1,575
Scotland	1,677
<b>TOTAL</b>	<b>13,523</b>

District 2	Republican
	J. Eggleston
Daviess	3,294
De Kalb	4,107
Gentry	2,659
Harrison	3,282
<b>TOTAL</b>	<b>13,342</b>

District 5	Democratic	Republican
	O.C. Latta	Lindell F Shumake
Marion	3,197	9,532
Monroe	270	782
Shelby	859	2,315
<b>TOTAL</b>	<b>4,326</b>	<b>12,629</b>

District 3	Republican
	Nate Walker
Adair	6,777
Mercer	1,510
Putnam	2,067
Sullivan	2,152
<b>TOTAL</b>	<b>12,506</b>

District 6	Republican
	Tim Remole
Linn	1,199
Macon	6,682
Randolph	7,057
<b>TOTAL</b>	<b>14,938</b>

<b>District 7</b>	Republican
	Rusty Black
Grundly	4,049
Linn	3,648
Livingston	5,883
<b>TOTAL</b>	<b>13,580</b>

<b>District 8</b>	Republican
	James W. (Jim) Neely
Caldwell	3,837
Clay	1,603
Clinton	8,665
Ray	1,294
<b>TOTAL</b>	<b>15,399</b>

<b>District 9</b>	Republican
	Delus Johnson
Andrew Buchanan	8,001
<b>TOTAL</b>	<b>8,398</b>

<b>District 10</b>	Democratic
	Pat Conway
Buchanan	9,950
<b>TOTAL</b>	<b>9,950</b>

<b>District 11</b>	Republican
	Galen Wayne Higdon Jr
Buchanan	11,453
Platte	2,690
<b>TOTAL</b>	<b>14,143</b>

<b>District 12</b>	Democratic	Republican	Libertarian
	Sandy Van Wagner	Kenneth W. Wilson	Glenn A. Gustitus
Clay	5,307	8,930	427
Platte	1,696	3,125	159
<b>TOTAL</b>	<b>7,003</b>	<b>12,055</b>	<b>586</b>

<b>District 13</b>	Democratic	Republican
	Tyler J. McCall	Nick Marshall
Platte	8,636	12,440
<b>TOTAL</b>	<b>8,636</b>	<b>12,440</b>

<b>District 14</b>	Democratic	Republican
	Martin T. Rucker II	Kevin Corlew
Clay	249	211
Platte	9,067	10,084
<b>TOTAL</b>	<b>9,316</b>	<b>10,295</b>

<b>District 15</b>	Democratic
	Jon Carpenter
Clay	12,835
<b>TOTAL</b>	<b>12,835</b>

<b>District 16</b>	Republican
	Noel J Shull
Clay	16,969
<b>TOTAL</b>	<b>16,969</b>

<b>District 17</b>	Democratic	Republican	Libertarian
	Mark Ellebracht	Mary Hill	Erik S. Buck
Clay	8,979	8,146	649
<b>TOTAL</b>	<b>8,979</b>	<b>8,146</b>	<b>649</b>

<b>District 18</b>	Democratic
	Lauren Arthur
Clay	12,734
<b>TOTAL</b>	<b>12,734</b>

<b>District 19</b>	Democratic	Green
	Ingrid Burnett	Valerie Engholm
Jackson	1,467	729
Kansas City	4,012	945
<b>TOTAL</b>	<b>5,479</b>	<b>1,674</b>

<b>District 20</b>	Democratic	Republican
	Mike Englert	Bill E. Kidd
Jackson	5,023	9,972
<b>TOTAL</b>	<b>5,023</b>	<b>9,972</b>

<b>District 21</b>	Democratic	Republican
	Ira Anders	Vicki Riley
Jackson	8,331	6,145
<b>TOTAL</b>	<b>8,331</b>	<b>6,145</b>

<b>District 22</b>	Democratic
	Brandon R. Ellington
Jackson	1,433
Kansas City	10,364
<b>TOTAL</b>	<b>11,797</b>

<b>District 23</b>	Democratic
	Randy D. Dunn
Kansas City	8,673
<b>TOTAL</b>	<b>8,673</b>

<b>District 24</b>	Democratic
	Judy Morgan
Kansas City	16,825
<b>TOTAL</b>	<b>16,825</b>

<b>District 25</b>	Democratic
	Greg Razer
Kansas City	17,889
<b>TOTAL</b>	<b>17,889</b>

<b>District 26</b>	Democratic
	Gail McCann Beatty
Kansas City	14,676
<b>TOTAL</b>	<b>14,676</b>

<b>District 27</b>	Democratic
	Richard Brown
Jackson	646
Kansas City	11,273
<b>TOTAL</b>	<b>11,919</b>

<b>District 28</b>	Democratic	Republican
	Jerome Barnes	William E. (Bill) Van Buskirk
Jackson	7,247	5,157
Kansas City	1,896	905
<b>TOTAL</b>	<b>9,143</b>	<b>6,062</b>

<b>District 29</b>	Democratic
	Rory Rowland
Jackson	8,806
Kansas City	3,724
<b>TOTAL</b>	<b>12,530</b>

<b>District 30</b>	Republican
	Mike Cierpiot
Jackson	14,780
Kansas City	729
<b>TOTAL</b>	<b>15,509</b>

<b>District 31</b>	Republican
	Dan Stacy
Jackson	13,768
<b>TOTAL</b>	<b>13,768</b>

<b>District 32</b>	Republican
	Jeanie Lauer
Jackson	14,704
<b>TOTAL</b>	<b>14,704</b>

<b>District 33</b>	Democratic	Republican
	Chase Linder	Donna Pfautsch
Cass	3,082	7,211
Jackson	2,026	4,853
Lafayette	19	51
<b>TOTAL</b>	<b>5,127</b>	<b>12,115</b>

<b>District 34</b>	Republican
	Rebecca Roeber
Jackson	15,286
<b>TOTAL</b>	<b>15,286</b>

<b>District 35</b>	Republican
	Gary Cross
Jackson	13,787
Kansas City	1,078
<b>TOTAL</b>	<b>14,865</b>

<b>District 36</b>	Democratic
	DaRon McGee
Kansas City	12,525
<b>TOTAL</b>	<b>12,525</b>

<b>District 37</b>	Democratic
	Joe Runions
Cass	1,601
Jackson	9,792
Kansas City	1,780
<b>TOTAL</b>	<b>13,173</b>

<b>District 38</b>	Republican	Libertarian
	T.J. Berry	Brian Lautenschlager
Clay	13,391	3,993
<b>TOTAL</b>	<b>13,391</b>	<b>3,993</b>

<b>District 39</b>	Republican
	Joe Don McGaugh
Carroll	3,957
Chariton	2,507
Ray	7,741
<b>TOTAL</b>	<b>14,205</b>

<b>District 40</b>	Republican
	Jim Hansen
Lincoln	232
Monroe	2,598
Pike	6,301
Ralls	4,492
<b>TOTAL</b>	<b>13,623</b>

<b>District 41</b>	Republican
	Randy Pietzman
Lincoln	15,609
<b>TOTAL</b>	<b>15,609</b>

<b>District 42</b>	Republican
	Bart Korman
Montgomery	4,802
St. Charles	1,121
Warren	9,880
<b>TOTAL</b>	<b>15,803</b>

<b>District 43</b>	Democratic	Republican
	Ed Lockwood	Jay D. Houghton
Audrain	2,685	7,089
Callaway	1,176	3,169
<b>TOTAL</b>	<b>3,861</b>	<b>10,258</b>

<b>District 44</b>	Democratic	Republican
	Tom Pauley	Cheri Toalson Reisch
Boone	7,215	8,965
Randolph	94	235
<b>TOTAL</b>	<b>7,309</b>	<b>9,200</b>

<b>District 45</b>	Democratic	Independent
	Kip Kendrick	William Lee
Boone	8,688	3,516
<b>TOTAL</b>	<b>8,688</b>	<b>3,516</b>

<b>District 46</b>	Democratic	Republican
	Martha Stevens	Don Waterman
Boone	12,140	7,238
<b>TOTAL</b>	<b>12,140</b>	<b>7,238</b>

<b>District 47</b>	Democratic	Republican
	Susan McClintic	Charles (Chuck) Basye
Boone	6,709	7,490
Cooper	101	228
Howard	241	625
Randolph	422	1,189
<b>TOTAL</b>	<b>7,473</b>	<b>9,532</b>

<b>District 48</b>	Republican	Independent
	Dave Muntzel	Debra (Debbie) Dilks
Carroll	0	0
Chariton	676	158
Cooper	5,433	1,165
Howard	2,893	809
Pettis	1,327	239
Randolph	360	87
Saline	1,588	501
<b>TOTAL</b>	<b>12,277</b>	<b>2,959</b>

<b>District 49</b>	Republican
	Travis Fitzwater
Callaway	12,448
Cole	918
<b>TOTAL</b>	<b>13,366</b>

<b>District 50</b>	Republican
	Caleb Jones
Boone	11,522
Cole	684
Cooper	687
Moniteau	2,812
<b>TOTAL</b>	<b>15,705</b>

<b>District 51</b>	Democratic	Republican
	John Cozort	Dean A. Dohrman
Johnson	1,797	3,713
Pettis	298	1,345
Saline	2,196	4,590
<b>TOTAL</b>	<b>4,291</b>	<b>9,648</b>

<b>District 52</b>	Democratic	Republican
	Kyle Garner	Nathan Beard
Johnson	516	1,189
Pettis	3,521	8,449
<b>TOTAL</b>	<b>4,037</b>	<b>9,638</b>

<b>District 53</b>	Republican		
	Glen Kolkmeier		
Jackson	612		
Johnson	582		
Lafayette	13,719		
<b>TOTAL</b>	<b>14,913</b>		

<b>District 54</b>	Democratic	Republican	Libertarian
	Bob Gregory	Dan Houx	Steve Daugherty
Johnson	3,549	8,316	848
Pettis	549	1,784	158
<b>TOTAL</b>	<b>4,098</b>	<b>10,100</b>	<b>1,006</b>

<b>District 55</b>	Democratic	Republican
	Ashley Beard-Fosnow	Rick Brattin
Cass	7,139	12,350
<b>TOTAL</b>	<b>7,139</b>	<b>12,350</b>

<b>District 56</b>	Democratic	Republican
	DJ Rash	Jack Bondon
Bates	76	224
Cass	4,927	10,764
Kansas City	249	249
<b>TOTAL</b>	<b>5,252</b>	<b>11,237</b>

<b>District 57</b>	Democratic	Republican
	William A. Grimes	Wanda Brown
Bates	118	303
Benton	1,101	3,026
Cass	656	1,291
Henry	3,463	6,237
<b>TOTAL</b>	<b>5,338</b>	<b>10,857</b>

<b>District 58</b>	Democratic	Republican
	Travis Maupin	David Wood
Miller	386	1,940
Moniteau	559	2,872
Morgan	1,763	6,773
<b>TOTAL</b>	<b>2,708</b>	<b>11,585</b>

<b>District 59</b>	Republican		
	Mike Bernskoetter		
Cole	14,923		
Miller	941		
<b>TOTAL</b>	<b>15,864</b>		

<b>District 60</b>	Democratic	Republican
	Kevin Nelson	Jason (Jay) Barnes
Cole	6,202	11,139
<b>TOTAL</b>	<b>6,202</b>	<b>11,139</b>

<b>District 61</b>	Democratic	Republican
	Tom Smith	Justin Alferman
Franklin Gasconade	3,119	9,575
Osage	625	2,531
<b>TOTAL</b>	<b>4,339</b>	<b>14,255</b>

<b>District 62</b>	Republican		
	Tom Hurst		
Cole	991		
Crawford	251		
Gasconade	3,750		
Maries	4,043		
Miller	878		
Osage	3,906		
Phelps	1,873		
<b>TOTAL</b>	<b>15,692</b>		

<b>District 63</b>	Democratic	Republican
	Liz Galtra	Bryan Spencer
St. Charles	5,269	12,588
Warren	1,261	3,039
<b>TOTAL</b>	<b>6,530</b>	<b>15,627</b>

<b>District 64</b>	Democratic	Republican
	Mark Routburg	Robert Cornejo
Lincoln	1,933	4,286
St. Charles	4,634	8,566
<b>TOTAL</b>	<b>6,567</b>	<b>12,852</b>

<b>District 65</b>	Democratic	Republican	Libertarian
	Kenny Biermann	Tom Hannegan	Dean (Draig) Hodge
St. Charles	7,684	9,716	545
<b>TOTAL</b>	<b>7,684</b>	<b>9,716</b>	<b>545</b>

<b>District 66</b>	Democratic	Republican
	Tommie Pierson Jr	John A. Saxton
St. Louis	10,560	1,427
St. Louis City	1,322	76
<b>TOTAL</b>	<b>11,882</b>	<b>1,503</b>

<b>District 67</b>	Democratic	
	Alan Green	
St. Louis	17,400	
<b>TOTAL</b>	<b>17,400</b>	

<b>District 68</b>	Democratic	Independent
	Jay Mosley	Keith English
St. Louis	9,863	7,414
<b>TOTAL</b>	<b>9,863</b>	<b>7,414</b>

<b>District 69</b>	Democratic	
	Gretchen Bangert	
St. Louis	13,513	
<b>TOTAL</b>	<b>13,513</b>	

<b>District 70</b>	Democratic	Republican
	Byron DeLear	Mark Matthiesen
St. Charles	1,168	2,988
St. Louis	7,279	6,503
<b>TOTAL</b>	<b>8,447</b>	<b>9,491</b>

<b>District 71</b>	Democratic	Republican
	Sue Meredith	Jim Cain
St. Louis	10,699	6,385
<b>TOTAL</b>	<b>10,699</b>	<b>6,385</b>

<b>District 72</b>	Democratic	Republican
	Mary Nichols	Dan Hyatt
St. Louis	10,073	5,287
<b>TOTAL</b>	<b>10,073</b>	<b>5,287</b>

<b>District 73</b>	Democratic	
	Courtney Allen Curtis	
St. Louis	10,969	
<b>TOTAL</b>	<b>10,969</b>	

<b>District 74</b>	Democratic	
	Cora Faith Walker	
St. Louis	11,696	
<b>TOTAL</b>	<b>11,696</b>	

<b>District 75</b>	Democratic	
	Alan Gray	
St. Louis	13,556	
<b>TOTAL</b>	<b>13,556</b>	

<b>District 76</b>	Democratic	
	Joshua Peters	
St. Louis City	13,213	
<b>TOTAL</b>	<b>13,213</b>	

<b>District 77</b>	Democratic	
	Steve Roberts	
St. Louis City	12,142	
<b>TOTAL</b>	<b>12,142</b>	

<b>District 78</b>	Democratic	Republican
	Bruce Franks	Erik Shelquist
St. Louis City	10,964	1,744
<b>TOTAL</b>	<b>10,964</b>	<b>1,744</b>

<b>District 79</b>	Democratic	Libertarian
	Michael Butler	Dan Elder
St. Louis City	12,971	1,562
<b>TOTAL</b>	<b>12,971</b>	<b>1,562</b>

<b>District 80</b>	Democratic	Green
	Peter Merideth	Teressa Rose Ezell
St. Louis City	12,917	2,348
<b>TOTAL</b>	<b>12,917</b>	<b>2,348</b>

<b>District 81</b>	Democratic	
	Alfred J. (Fred) Wessels	
St. Louis City	11,147	
<b>TOTAL</b>	<b>11,147</b>	

<b>District 82</b>	Democratic	Republican
	Donna M.C. Baringer	Robert J. Crump
St. Louis City	12,840	5,382
<b>TOTAL</b>	<b>12,840</b>	<b>5,382</b>

<b>District 83</b>	Democratic	Libertarian
	Gina Mitten	Andrew Bolin
St. Louis	9,796	3,123
St. Louis City	3,779	1,106
<b>TOTAL</b>	<b>13,575</b>	<b>4,229</b>

<b>District 84</b>	Democratic	
	Karla May	
St. Louis City	13,649	
<b>TOTAL</b>	<b>13,649</b>	

<b>District 85</b>	Democratic	Republican
	Clem Smith	Steven McKnight
St. Louis	11,963	2,701
<b>TOTAL</b>	<b>11,963</b>	<b>2,701</b>

<b>District 86</b>	Democratic	Independent
	Joe Adams	Joy Elliott
St. Louis	14,582	2,284
<b>TOTAL</b>	<b>14,582</b>	<b>2,284</b>

<b>District 87</b>	Democratic	
	Stacey Newman	
St. Louis	15,294	
<b>TOTAL</b>	<b>15,294</b>	

<b>District 88</b>	Democratic	Libertarian
	Tracy McCreery	Steven E. Robnak
St. Louis	12,891	5,092
<b>TOTAL</b>	<b>12,891</b>	<b>5,092</b>

<b>District 89</b>	Democratic	Republican
	Jack Schilligo	Dean Plocher
St. Louis	8,207	15,310
<b>TOTAL</b>	<b>8,207</b>	<b>15,310</b>

<b>District 90</b>	Democratic	Republican
	Deb Lavender	Mark Milton
St. Louis	12,844	10,214
<b>TOTAL</b>	<b>12,844</b>	<b>10,214</b>

<b>District 91</b>	Democratic	Republican
	Sarah Unsicker	Greg Mueller
St. Louis	11,948	9,227
St. Louis City	339	231
<b>TOTAL</b>	<b>12,287</b>	<b>9,458</b>

<b>District 92</b>	Democratic	Republican
	Doug Beck	Daniel Bogle
St. Louis	9,727	8,857
<b>TOTAL</b>	<b>9,727</b>	<b>8,857</b>

<b>District 93</b>	Democratic	Republican
	Bob Burns	Landry Sorbel
St. Louis	7,348	4,418
St. Louis City	1,733	785
<b>TOTAL</b>	<b>9,081</b>	<b>5,203</b>

<b>District 94</b>	Democratic	Republican
	Vicki Lorenz Englund	Cloria Brown
St. Louis	8,582	8,969
<b>TOTAL</b>	<b>8,582</b>	<b>8,969</b>

<b>District 95</b>	Democratic	Republican
	Glenn Koenen	Marsha Haefner
St. Louis	7,565	12,905
<b>TOTAL</b>	<b>7,565</b>	<b>12,905</b>

<b>District 96</b>	Republican	
	David J Gregory	
St. Louis	18,166	
<b>TOTAL</b>	<b>18,166</b>	

<b>District 97</b>	Republican	Libertarian
	John McCaherty	Tracy J Scott
Jefferson	10,386	3,650
St. Louis	1,130	316
<b>TOTAL</b>	<b>11,516</b>	<b>3,966</b>

<b>District 98</b>	Democratic	Republican
	Nancy Craig	Shamed Dogan
St. Louis	8,031	12,710
<b>TOTAL</b>	<b>8,031</b>	<b>12,710</b>

<b>District 99</b>	Democratic	Republican
	William H. (Bill) Pinkston	Jean Evans
St. Louis	7,943	10,893
<b>TOTAL</b>	<b>7,943</b>	<b>10,893</b>

<b>District 100</b>	Republican	
	Derek Grier	
St. Louis	16,721	
<b>TOTAL</b>	<b>16,721</b>	

<b>District 101</b>	Democratic	Republican
	Dennis Lavallee	Bruce DeGroot
St. Louis	5,765	14,936
<b>TOTAL</b>	<b>5,765</b>	<b>14,936</b>

<b>District 102</b>	Republican	
	Kurt Bahr	
St. Charles	16,978	
<b>TOTAL</b>	<b>16,978</b>	

<b>District 103</b>	Democratic	Republican	Libertarian
	Marguerite Dillworth	John D Wiemann	Charles (Matt) Hull
St. Charles	6,026	14,019	816
<b>TOTAL</b>	<b>6,026</b>	<b>14,019</b>	<b>816</b>

<b>District 104</b>	Democratic	Republican
	Peggy Sherwin	Kathie Conway
St. Charles	7,064	12,318
<b>TOTAL</b>	<b>7,064</b>	<b>12,318</b>

<b>District 105</b>	Democratic	Republican	Green
	Brian D. Stiens	Phil Christofanelli	Tim Hammack
St. Charles	7,526	12,859	528
<b>TOTAL</b>	<b>7,526</b>	<b>12,859</b>	<b>528</b>

<b>District 106</b>	Democratic	Republican
	Michael J Dorwart	Chrissy Sommer
St. Charles	7,281	10,447
<b>TOTAL</b>	<b>7,281</b>	<b>10,447</b>

<b>District 107</b>	Democratic	Republican
	Curtis Wylde	Nick Schroer
St. Charles	6,826	12,200
<b>TOTAL</b>	<b>6,826</b>	<b>12,200</b>

<b>District 108</b>	Democratic	Republican
	Ed Shew	Justin Hill
St. Charles	6,663	14,271
<b>TOTAL</b>	<b>6,663</b>	<b>14,271</b>

<b>District 109</b>	Republican	Green
	Paul Curtman	Ellen J Skiljan
Franklin	14,164	3,301
<b>TOTAL</b>	<b>14,164</b>	<b>3,301</b>

<b>District 110</b>	Republican	Write-in
	Kirk Mathews	Tim Nagy
Franklin	2,801	0
St. Louis	12,823	35
<b>TOTAL</b>	<b>15,624</b>	<b>35</b>

<b>District 111</b>	Democratic	Republican	Independent
	Del Viehland	Shane Roden	Jon Schuessler
Jefferson	5,020	10,699	1,510
<b>TOTAL</b>	<b>5,020</b>	<b>10,699</b>	<b>1,510</b>

<b>District 112</b>	Democratic	Republican
	Robert Butler	Rob Vescovo
Jefferson	7,278	10,754
<b>TOTAL</b>	<b>7,278</b>	<b>10,754</b>

<b>District 113</b>	Democratic	Republican
	Karen Settlemoir-Berg	Dan Shaul
Jefferson	6,995	9,598
<b>TOTAL</b>	<b>6,995</b>	<b>9,598</b>

<b>District 114</b>	Republican	
	Becky Ruth	
Jefferson	14,639	
<b>TOTAL</b>	<b>14,639</b>	

<b>District 115</b>	Democratic	Republican	Libertarian
	Barbara Stocker	Elaine Freeman Gannon	Charles D. Bigelow
Jefferson	2,443	6,444	409
St. Francois Ste. Genevieve	1,196	3,010	180
	333	656	57
<b>TOTAL</b>	<b>3,972</b>	<b>10,110</b>	<b>646</b>

<b>District 116</b>	Republican	
	Kevin Engler	
Perry	2,330	
St. Francois	5,590	
Ste. Genevieve	5,918	
<b>TOTAL</b>	<b>13,838</b>	

<b>District 117</b>	Democratic	Republican
	Travis Barnes	Mike Henderson
St. Francois	5,567	7,302
<b>TOTAL</b>	<b>5,567</b>	<b>7,302</b>

<b>District 118</b>	Democratic	
	Ben Harris	
Jefferson	8,164	
Washington	3,955	
<b>TOTAL</b>	<b>12,119</b>	

<b>District 119</b>	Republican
	Nate Tate
Franklin	12,950
Washington	495
<b>TOTAL</b>	<b>13,445</b>

<b>District 120</b>	Republican
	Jason Chipman
Crawford	8,374
Phelps	5,254
<b>TOTAL</b>	<b>13,628</b>

<b>District 121</b>	Republican
	Keith Frederick
Phelps	7,690
Pulaski	3,879
<b>TOTAL</b>	<b>11,569</b>

<b>District 122</b>	Republican
	Steve Lynch
Pulaski	7,347
<b>TOTAL</b>	<b>7,347</b>

<b>District 123</b>	Republican
	Diane Franklin
Camden	9,753
Laclede	6,194
<b>TOTAL</b>	<b>15,947</b>

<b>District 124</b>	Republican
	Rocky Miller
Camden	9,689
Miller	6,140
<b>TOTAL</b>	<b>15,829</b>

<b>District 125</b>	Republican
	Warren D. Love
Benton	4,539
Cedar	2,420
Hickory	3,977
St. Clair	3,965
<b>TOTAL</b>	<b>14,901</b>

<b>District 126</b>	Republican
	Patricia Pike
Bates	6,188
Vernon	7,836
<b>TOTAL</b>	<b>14,024</b>

<b>District 127</b>	Republican	Independent
	Mike Kelley	George R. Parsons
Barton	5,114	747
Cedar	543	120
Dade	3,299	561
Jasper	5,690	996
Polk	0	0
<b>TOTAL</b>	<b>14,646</b>	<b>2,424</b>

<b>District 128</b>	Republican	Independent
	Mike Stephens	Janet Sheffield
Cedar	2,304	396
Polk	11,500	1,953
<b>TOTAL</b>	<b>13,804</b>	<b>2,349</b>

<b>District 129</b>	Republican	Independent
	Sandy Crawford	Charles Matranga
Dallas	6,375	872
Laclede	7,885	970
<b>TOTAL</b>	<b>14,260</b>	<b>1,842</b>

<b>District 130</b>	Democratic	Republican
	Ella Jane Goeppinger	Jeff Messenger
Greene	3,762	14,247
<b>TOTAL</b>	<b>3,762</b>	<b>14,247</b>

<b>District 131</b>	Democratic	Republican	Libertarian
	Nate Branscom	Sonya Murray Anderson	Arthur Hodge Sr.
Greene	4,148	10,267	735
<b>TOTAL</b>	<b>4,148</b>	<b>10,267</b>	<b>735</b>

<b>District 132</b>	Democratic	Republican	Libertarian
	Crystal Quade	Thomas Quinn	Chris Burros
Greene	5,215	4,243	521
<b>TOTAL</b>	<b>5,215</b>	<b>4,243</b>	<b>521</b>

<b>District 133</b>	Democratic	Republican
	Jim Clemmons	Curtis D. Trent
Greene	5,741	12,368
<b>TOTAL</b>	<b>5,741</b>	<b>12,368</b>

<b>District 134</b>	Democratic	Republican	Libertarian
	Angela Dowler Pryor	Elijah Haahr	Daniel A Romine
Greene	6,313	9,901	741
<b>TOTAL</b>	<b>6,313</b>	<b>9,901</b>	<b>741</b>

<b>District 135</b>	Democratic	Republican	Libertarian
	Randy Alberhasky	Steve Helms	David Carr
Greene	7,177	8,187	887
<b>TOTAL</b>	<b>7,177</b>	<b>8,187</b>	<b>887</b>

<b>District 136</b>	Democratic	Republican
	Jeff Munzinger	Kevin Austin
Greene	8,214	13,581
<b>TOTAL</b>	<b>8,214</b>	<b>13,581</b>

<b>District 137</b>	Republican
	Lyndall Fraker
Greene	9,503
Webster	9,038
<b>TOTAL</b>	<b>18,541</b>

<b>District 138</b>	Republican
	Don Phillips
Christian	1,865
Stone	14,254
Taney	569
<b>TOTAL</b>	<b>16,688</b>

<b>District 139</b>	Republican
	Jered Taylor
Christian	16,991
<b>TOTAL</b>	<b>16,991</b>

<b>District 140</b>	Democratic	Republican	Green
	Jim Billedo	Lynn Morris	Robert Debbaut
Christian	4,175	14,371	413
<b>TOTAL</b>	<b>4,175</b>	<b>14,371</b>	<b>413</b>

<b>District 141</b>	Republican
	Hannah Kelly
Webster	5,640
Wright	6,910
<b>TOTAL</b>	<b>12,550</b>

<b>District 142</b>	Democratic	Republican
	Bobby Johnston, Jr.	Robert Ross
Howell	255	1,196
Phelps	229	716
Pulaski	191	610
Texas	1,894	8,786
<b>TOTAL</b>	<b>2,569</b>	<b>11,308</b>

<b>District 143</b>	Republican
	Jeffrey Pogue
Dent	5,863
Oregon	3,801
Reynolds	287
Shannon	3,057
<b>TOTAL</b>	<b>13,008</b>

<b>District 144</b>	Republican
	Paul Fitzwater
Iron	3,753
Reynolds	2,266
Washington	3,177
Wayne	3,796
<b>TOTAL</b>	<b>12,992</b>

<b>District 145</b>	Democratic	Republican	Constitution
	Ronald G. Pember	Rick Francis	Victoria (Tori) Proffer
Bollinger	827	4,522	154
Madison	1,177	3,743	250
Perry	869	4,508	199
<b>TOTAL</b>	<b>2,873</b>	<b>12,773</b>	<b>603</b>

<b>District 146</b>	Republican
	Donna Lichtenegger
Cape Girardeau	18,530
<b>TOTAL</b>	<b>18,530</b>

<b>District 147</b>	Republican	Libertarian
	Kathy Swan	Greg Tlapek
Cape Girardeau	10,575	3,782
<b>TOTAL</b>	<b>10,575</b>	<b>3,782</b>

<b>District 148</b>	Republican
	Holly Rehder
Mississippi	2,551
Scott	10,654
<b>TOTAL</b>	<b>13,205</b>

<b>District 149</b>	Democratic	Republican
	Brantley Atchley	Don Rone
Mississippi	727	1,154
New Madrid	2,843	4,341
Pemiscot	899	1,124
Scott	1,119	850
<b>TOTAL</b>	<b>5,588</b>	<b>7,469</b>

District 150	Democratic	Republican
	Lena Samford	Andrew McDaniel
Dunklin	2,337	5,226
Pemiscot	1,354	2,466
<b>TOTAL</b>	<b>3,691</b>	<b>7,692</b>

District 151	Republican
	Tila Rowland Hubrecht
Scott	2,335
Stoddard	11,655
<b>TOTAL</b>	<b>13,990</b>

District 152	Republican
	Todd Richardson
Butler	9,807
Dunklin	2,301
<b>TOTAL</b>	<b>12,108</b>

District 153	Democratic	Republican
	Matt Michel	Steve Cookson
Butler	1,168	5,007
Carter	787	1,975
Ripley	1,683	3,692
Wayne	282	1,007
<b>TOTAL</b>	<b>3,920</b>	<b>11,681</b>

District 154	Republican	Independent
	Shawn Rhoads	Terry Hampton
Howell	11,563	3,868
<b>TOTAL</b>	<b>11,563</b>	<b>3,868</b>

District 155	Republican
	Lyle Rowland
Douglas	5,641
Ozark	3,799
Taney	5,280
<b>TOTAL</b>	<b>14,720</b>

District 156	Republican
	Jeff Justus
Taney	14,635
<b>TOTAL</b>	<b>14,635</b>

District 157	Republican	Independent
	Mike Moon	Stephanie Davis
Lawrence	11,632	4,050
<b>TOTAL</b>	<b>11,632</b>	<b>4,050</b>

District 158	Republican
	Scott Fitzpatrick
Barry	13,239
Lawrence	434
Stone	105
<b>TOTAL</b>	<b>13,778</b>

District 159	Republican
	Bill Lant
McDonald	7,290
Newton	5,209
<b>TOTAL</b>	<b>12,499</b>

District 160	Republican
	Bill Reiboldt
Newton	15,228
<b>TOTAL</b>	<b>15,228</b>

District 161	Republican
	William (Bill) White
Jasper	8,953
Newton	3,339
<b>TOTAL</b>	<b>12,292</b>

District 162	Republican
	Charlie Davis
Jasper	13,941
Newton	27
<b>TOTAL</b>	<b>13,968</b>

District 163	Republican
	Cody Smith
Jasper	13,502
<b>TOTAL</b>	<b>13,502</b>

## Supreme Court (Nonpartisan)—General election: November 8, 2016

	Richard B. Teitelman			Richard B. Teitelman	
	YES	NO		YES	NO
Adair	5,781	3,095	Macon	4,372	2,371
Andrew	5,774	2,462	Madison	2,765	1,874
Atchison	1,722	657	Maries	2,567	1,489
Audrain	6,095	2,829	Marion	8,195	3,188
Barry	9,101	4,125	McDonald	4,420	2,874
Barton	3,291	1,982	Mercer	869	590
Bates	4,214	2,920	Miller	6,754	3,198
Benton	5,719	2,987	Mississippi	3,033	1,577
Bollinger	3,220	1,758	Moniteau	4,007	1,970
Boone	45,564	18,475	Monroe	2,506	1,099
Buchanan	22,870	9,282	Montgomery	2,954	1,796
Butler	9,242	5,939	Morgan	5,084	2,700
Caldwell	2,421	1,512	New Madrid	4,145	2,276
Callaway	11,383	5,769	Newton	15,085	9,200
Camden	13,186	6,589	Nodaway	5,799	2,737
Cape Girardeau	22,269	10,642	Oregon	2,551	1,335
Carroll	2,532	1,440	Osage	3,771	2,613
Carter	1,335	1,034	Ozark	2,590	1,256
Cass	29,028	17,081	Pemiscot	3,133	1,880
Cedar	3,523	1,951	Perry	4,984	2,159
Chariton	2,273	1,239	Pettis	11,213	5,264
Christian	26,340	10,551	Phelps	10,972	5,412
Clark	1,928	960	Pike	4,023	2,479
Clay	60,620	37,254	Platte	29,031	14,599
Clinton	5,677	3,683	Polk	8,314	4,254
Cole	23,915	10,122	Pulaski	9,001	3,212
Cooper	4,907	2,297	Putnam	1,383	632
Crawford	4,865	3,922	Ralls	3,144	1,446
Dade	2,471	1,043	Randolph	6,485	3,107
Dallas	4,524	2,214	Ray	6,082	3,665
Daviess	2,134	1,248	Reynolds	1,577	874
De Kalb	2,599	1,630	Ripley	2,878	1,907
Dent	3,487	2,382	Saline	5,641	2,815
Douglas	3,838	1,865	Schuyler	982	659
Dunklin	6,509	2,772	Scotland	1,102	532
Franklin	27,669	16,413	Scott	10,315	4,978
Gasconade	3,832	2,464	Shannon	2,001	1,355
Gentry	1,856	863	Shelby	1,844	964
Greene	81,275	32,193	St. Charles	106,295	62,197
Grundy	2,509	1,545	St. Clair	2,586	1,642
Harrison	2,071	1,231	St. Francois	13,143	8,242
Henry	5,269	3,547	St. Louis	245,881	183,039
Hickory	2,810	1,444	St. Louis City	72,628	39,942
Holt	1,429	669	Ste. Genevieve	4,215	2,775
Howard	2,994	1,173	Stoddard	7,468	4,558
Howell	10,568	4,995	Stone	10,162	4,442
Iron	2,398	1,395	Sullivan	1,347	877
Jackson	89,854	59,109	Taney	14,030	6,156
Jasper	29,156	14,982	Texas	5,866	3,891
Jefferson	54,224	38,462	Vernon	4,867	2,864
Johnson	12,891	6,173	Warren	8,117	5,775
Kansas City	79,922	30,358	Washington	4,613	3,367
Knox	965	565	Wayne	3,137	1,833
Laclede	10,069	4,646	Webster	10,386	4,591
Lafayette	9,008	5,608	Worth	554	416
Lawrence	10,510	4,390	Wright	4,223	2,764
Lewis	2,871	1,019	<b>TOTAL</b>	<b>1,553,542</b>	<b>877,126</b>
Lincoln	13,029	8,613			
Linn	3,289	1,779			
Livingston	3,627	2,072			

**Court of Appeals (Nonpartisan)—November 8, 2016**

Eastern District	Philip M. Hess		Eastern District	James M. Dowd	
	YES	NO		YES	NO
Audrain	6,160	2,692	Audrain	6,161	2,680
Cape Girardeau	22,203	10,098	Cape Girardeau	22,122	10,086
Clark	1,919	923	Clark	1,861	936
Franklin	27,368	16,094	Franklin	27,617	15,826
Gasconade	3,832	2,452	Gasconade	3,650	2,233
Jefferson	54,524	37,635	Jefferson	53,930	37,644
Knox	975	532	Knox	968	541
Lewis	2,905	946	Lewis	2,858	985
Lincoln	12,918	8,478	Lincoln	12,989	8,397
Madison	2,729	1,849	Madison	2,761	1,802
Marion	8,312	3,013	Marion	8,139	2,961
Monroe	2,517	1,047	Monroe	2,511	1,037
Montgomery	2,929	1,802	Montgomery	2,954	1,790
Osage	3,772	2,605	Osage	3,603	2,456
Perry	4,949	2,093	Perry	4,937	2,104
Pike	4,093	2,420	Pike	4,013	2,304
Ralls	3,134	1,371	Ralls	3,071	1,371
Scotland	1,112	511	Scotland	1,055	486
Shelby	1,892	897	Shelby	1,876	907
St. Charles	105,452	61,381	St. Charles	106,566	60,695
St. Francois	13,139	8,032	St. Francois	13,116	7,995
St. Louis	241,207	182,771	St. Louis	247,102	176,301
St. Louis City	70,920	40,747	St. Louis City	74,145	38,505
Ste. Genevieve	4,200	2,688	Ste. Genevieve	4,121	2,687
Warren	8,296	5,560	Warren	7,998	5,220
Washington	4,620	3,268	Washington	4,524	3,279
<b>TOTAL</b>	<b>616,077</b>	<b>401,905</b>	<b>TOTAL</b>	<b>624,648</b>	<b>391,228</b>

**Circuit Judges (Partisan)—General election: November 8, 2016**

<b>Circuit 1</b>	Democratic
	Gary Dial
Clark	2,626
Schuyler	1,469
Scotland	1,628
<b>TOTAL</b>	<b>5,723</b>

<b>Circuit 5 Division 2</b>	Democratic	Republican
	Gary L. Myers	David Bolander
Andrew	2,859	5,934
Buchanan	15,336	19,400
<b>TOTAL</b>	<b>18,195</b>	<b>25,334</b>

<b>Circuit 11 Division 2</b>	Republican
	Deborah Alessi
St. Charles	155,377
<b>TOTAL</b>	<b>155,377</b>

<b>Circuit 13 Division 2</b>	Democratic
	Jeff Harris
Boone	56,036
Callaway	13,626
<b>TOTAL</b>	<b>69,662</b>

<b>Circuit 17 Division 2</b>	Republican
	Mike Wagner
Cass	43,633
Johnson	18,302
<b>TOTAL</b>	<b>61,935</b>

<b>Circuit 20 Division 2</b>	Democratic	Republican
	David L. Hoven	Ike Lamke
Franklin	19,598	29,381
Gasconade	2,118	5,028
Osage	1,480	5,279
<b>TOTAL</b>	<b>23,196</b>	<b>39,688</b>

<b>Circuit 23 Division 3</b>	Democratic	Republican
	Nathan B. Stewart	Dianna Bartels
Jefferson	44,830	55,350
<b>TOTAL</b>	<b>44,830</b>	<b>55,350</b>

<b>Circuit 23 Division 5</b>	Democratic	Republican
	Patricia Ann (Pat) Riehl	Vic Melenbrink
Jefferson	44,581	55,112
<b>TOTAL</b>	<b>44,581</b>	<b>55,112</b>

<b>Circuit 24 Division 2</b>	Democratic
	Wendy Lynn Wexler Horn
Madison	3,949
St. Francois	18,757
Ste. Genevieve	5,907
Washington	6,583
<b>TOTAL</b>	<b>35,196</b>

<b>Circuit 25 Division 2</b>	Republican
	John Beger
Maries	3,844
Phelps	16,097
Pulaski	11,392
Texas	9,518
<b>TOTAL</b>	<b>40,851</b>

<b>Circuit 26 Division 2</b>	Republican
	Kenny Hayden
Camden	18,688
Laclede	14,301
Miller	9,518
Moniteau	5,734
Morgan	7,452
<b>TOTAL</b>	<b>55,693</b>

<b>Circuit 29 Division 2</b>	Republican
	Dean G. Dankelson
Jasper	41,693
<b>TOTAL</b>	<b>41,693</b>

<b>Circuit 38 Division 2</b>	Republican
	Jennifer Growcock
Christian	36,271
<b>TOTAL</b>	<b>36,271</b>

<b>Circuit 46</b>	Republican
	Tony W. Williams
Taney	19,862
<b>TOTAL</b>	<b>19,862</b>

## Circuit Judges (Nonpartisan)—General election: November 8, 2016

Circuit 6 Division 1	Thomas C Fincham	
	YES	NO
Platte	29,268	14,246
<b>TOTAL</b>	<b>29,268</b>	<b>14,246</b>

Circuit 7 Division 1	Shane T. Alexander	
	YES	NO
Clay	62,379	34,609
<b>TOTAL</b>	<b>62,379</b>	<b>34,609</b>

Circuit 7 Division 3	K. Elizabeth Davis	
	YES	NO
Clay	60,876	35,967
<b>TOTAL</b>	<b>60,876</b>	<b>35,967</b>

Circuit 16 Division 1	Sandra C Midkiff	
	YES	NO
Jackson	91,283	56,462
Kansas City	83,641	28,595
<b>TOTAL</b>	<b>174,924</b>	<b>85,057</b>

Circuit 16 Division 3	David M. Byrn	
	YES	NO
Jackson	91,456	55,161
Kansas City	78,982	30,797
<b>TOTAL</b>	<b>170,438</b>	<b>85,958</b>

Circuit 16 Division 6	J. Dale Youngs	
	YES	NO
Jackson	87,264	58,760
Kansas City	79,582	30,646
<b>TOTAL</b>	<b>166,846</b>	<b>89,406</b>

Circuit 16 Division 7	S. Margene Burnett	
	YES	NO
Jackson	89,603	56,443
Kansas City	82,373	28,105
<b>TOTAL</b>	<b>171,976</b>	<b>84,548</b>

Circuit 16 Division 8	Bryan E. Round	
	YES	NO
Jackson	86,996	58,539
Kansas City	79,675	30,752
<b>TOTAL</b>	<b>166,671</b>	<b>89,291</b>

Circuit 16 Division 9	Joel P. Fahnestock	
	YES	NO
Jackson	89,790	55,829
Kansas City	79,755	30,641
<b>TOTAL</b>	<b>169,545</b>	<b>86,470</b>

Circuit 16 Division 11	W. Brent Powell	
	YES	NO
Jackson	91,781	54,086
Kansas City	81,077	29,140
<b>TOTAL</b>	<b>172,858</b>	<b>83,226</b>

Circuit 16 Division 12	Jennifer M. Phillips	
	YES	NO
Jackson	90,786	54,405
Kansas City	82,825	26,819
<b>TOTAL</b>	<b>173,611</b>	<b>81,224</b>

Circuit 21 Division 3	Sandra Farragut-Hemphill	
	YES	NO
St. Louis	255,518	167,298
<b>TOTAL</b>	<b>255,518</b>	<b>167,298</b>

Circuit 21 Division 7	Carolyn C Whittington	
	YES	NO
St. Louis	255,851	162,567
<b>TOTAL</b>	<b>255,851</b>	<b>162,567</b>

Circuit 21 Division 11	Ellen Levy Siwak	
	YES	NO
St. Louis	248,804	170,699
<b>TOTAL</b>	<b>248,804</b>	<b>170,699</b>

Circuit 21 Division 13	Barbara W. Wallace	
	YES	NO
St. Louis	257,907	160,188
<b>TOTAL</b>	<b>257,907</b>	<b>160,188</b>

Circuit 21 Division 19	Gloria Clark Reno	
	YES	NO
St. Louis	245,870	169,906
<b>TOTAL</b>	<b>245,870</b>	<b>169,906</b>

Circuit 22 Division 1	Bryan L. Hettenbach	
	YES	NO
St. Louis City	68,015	38,933
<b>TOTAL</b>	<b>68,015</b>	<b>38,933</b>

Circuit 22 Division 5	Mark H. Neill	
	YES	NO
St. Louis City	68,939	37,804
<b>TOTAL</b>	<b>68,939</b>	<b>37,804</b>

<b>Circuit 22 Division 6</b>	James Edward Sullivan	
	YES	NO
St. Louis City	69,760	36,578
<b>TOTAL</b>	<b>69,760</b>	<b>36,578</b>

<b>Circuit 22 Division 11</b>	Philip D. Heagney	
	YES	NO
St. Louis City	67,288	38,963
<b>TOTAL</b>	<b>67,288</b>	<b>38,963</b>

<b>Circuit 22 Division 12</b>	Dennis M. Schaumann	
	YES	NO
St. Louis City	66,831	38,970
<b>TOTAL</b>	<b>66,831</b>	<b>38,970</b>

<b>Circuit 22 Division 15</b>	Christopher E. McGraugh	
	YES	NO
St. Louis City	67,249	38,454
<b>TOTAL</b>	<b>67,249</b>	<b>38,454</b>

<b>Circuit 22 Division 16</b>	Michael K. Mullen	
	YES	NO
St. Louis City	69,262	37,020
<b>TOTAL</b>	<b>69,262</b>	<b>37,020</b>

<b>Circuit 22 Division 17</b>	David C. Mason	
	YES	NO
St. Louis City	67,956	38,264
<b>TOTAL</b>	<b>67,956</b>	<b>38,264</b>

<b>Circuit 22 Division 22</b>	Thomas J. Frawley	
	YES	NO
St. Louis City	65,347	40,881
<b>TOTAL</b>	<b>65,347</b>	<b>40,881</b>

<b>Circuit 22 Division 30</b>	Robin Ransom Vannoy	
	YES	NO
St. Louis City	70,130	35,879
<b>TOTAL</b>	<b>70,130</b>	<b>35,879</b>

<b>Circuit 31 Division 3</b>	Jason Brown	
	YES	NO
Greene	84,451	28,814
<b>TOTAL</b>	<b>84,451</b>	<b>28,814</b>

## Associate Circuit Judges (Nonpartisan)—General election: November 8, 2016

Circuit 6 Division 3	Abe (Quint) Shafer	
	YES	NO
Platte	30,156	13,523
<b>TOTAL</b>	<b>30,156</b>	<b>13,523</b>

Circuit 6 Division 4	W. Ann Hansbrough	
	YES	NO
Platte	30,182	13,328
<b>TOTAL</b>	<b>30,182</b>	<b>13,328</b>

Circuit 6 Division 5	Dennis C. Eckold	
	YES	NO
Platte	29,697	13,763
<b>TOTAL</b>	<b>29,697</b>	<b>13,763</b>

Circuit 7 Division 7	Louis Angles	
	YES	NO
Clay	61,256	35,551
<b>TOTAL</b>	<b>61,256</b>	<b>35,551</b>

Circuit 16 Division 26	Jalilah Otto	
	YES	NO
Jackson	85,336	59,796
Kansas City	81,132	29,256
<b>TOTAL</b>	<b>166,468</b>	<b>89,052</b>

Circuit 16 Division 28	Jeffrey C. Keal	
	YES	NO
Jackson	87,069	56,759
Kansas City	79,492	29,827
<b>TOTAL</b>	<b>166,561</b>	<b>86,586</b>

Circuit 16 Division 29	Janette Kay Rodecap	
	YES	NO
Jackson	87,927	55,847
Kansas City	82,019	27,717
<b>TOTAL</b>	<b>169,946</b>	<b>83,564</b>

Circuit 16 Division 32	Robert L. Trout	
	YES	NO
Jackson	90,520	53,608
Kansas City	79,755	29,786
<b>TOTAL</b>	<b>170,275</b>	<b>83,394</b>

Circuit 21 Division 32	Mary Bruntrager Schroeder	
	YES	NO
St. Louis	236,576	182,655
<b>TOTAL</b>	<b>236,576</b>	<b>182,655</b>

Circuit 21 Division 34	Dale W. Hood	
	YES	NO
St. Louis	171,897	252,827
<b>TOTAL</b>	<b>171,897</b>	<b>252,827</b>

Circuit 21 Division 35	John N. Borbonus	
	YES	NO
St. Louis	235,687	180,347
<b>TOTAL</b>	<b>235,687</b>	<b>180,347</b>

Circuit 21 Division 37	John R. Essner	
	YES	NO
St. Louis	239,179	176,496
<b>TOTAL</b>	<b>239,179</b>	<b>176,496</b>

Circuit 21 Division 42	Robert M. Heggie	
	YES	NO
St. Louis	239,646	176,644
<b>TOTAL</b>	<b>239,646</b>	<b>176,644</b>

Circuit 22 Division 14	Thomas C. Clark, II	
	YES	NO
St. Louis City	69,263	36,512
<b>TOTAL</b>	<b>69,263</b>	<b>36,512</b>

Circuit 22 Division 24	Nicole Colbert-Botchway	
	YES	NO
St. Louis City	71,463	34,579
<b>TOTAL</b>	<b>71,463</b>	<b>34,579</b>

Circuit 22 Division 26	Calea Stovall-Reid	
	YES	NO
St. Louis City	71,396	34,928
<b>TOTAL</b>	<b>71,396</b>	<b>34,928</b>

Circuit 31 Division 23	Andy Hosmer	
	YES	NO
Greene	84,195	29,767
<b>TOTAL</b>	<b>84,195</b>	<b>29,767</b>

Circuit 31 Division 26	Ron Carrier	
	YES	NO
Greene	84,085	29,554
<b>TOTAL</b>	<b>84,085</b>	<b>29,554</b>

### Constitutional Amendment 1—General election: November 8, 2016

	YES	NO		YES	NO
Adair	8,109	1,943	Madison	3,639	1,546
Andrew	7,350	1,670	Maries	3,356	1,105
Atchison	2,230	423	Marion	10,201	2,438
Audrain	7,654	2,139	McDonald	6,115	1,921
Barry	11,245	3,140	Mercer	1,131	508
Barton	4,232	1,528	Miller	8,248	2,864
Bates	6,038	1,821	Mississippi	3,443	1,400
Benton	7,188	2,176	Moniteau	4,698	1,892
Bollinger	4,108	1,409	Monroe	3,102	941
Boone	67,760	12,987	Montgomery	4,146	1,172
Buchanan	28,740	6,374	Morgan	6,593	2,037
Butler	11,486	4,887	New Madrid	5,419	1,606
Caldwell	3,286	971	Newton	21,001	5,290
Callaway	14,946	4,010	Nodaway	7,621	1,706
Camden	17,737	4,385	Oregon	3,035	1,400
Cape Girardeau	29,276	6,922	Osage	5,166	1,793
Carroll	3,352	926	Ozark	3,246	1,116
Carter	1,822	858	Pemiscot	3,758	1,389
Cass	40,566	9,695	Perry	7,201	1,253
Cedar	4,501	1,606	Pettis	14,422	3,349
Chariton	2,755	1,135	Phelps	14,462	3,820
Christian	32,976	7,859	Pike	5,532	1,739
Clark	2,519	706	Platte	39,606	8,945
Clay	88,263	20,130	Polk	9,818	2,738
Clinton	7,970	2,123	Pulaski	10,750	2,455
Cole	30,314	6,785	Putnam	1,654	593
Cooper	6,230	1,588	Ralls	3,926	1,146
Crawford	6,825	2,877	Randolph	7,953	2,271
Dade	2,832	1,053	Ray	8,502	2,171
Dallas	5,556	1,762	Reynolds	1,628	1,265
Daviess	2,864	810	Ripley	3,867	1,432
De Kalb	3,550	979	Saline	7,291	1,761
Dent	4,413	2,198	Schuyler	1,347	518
Douglas	4,700	1,795	Scotland	1,482	400
Dunklin	7,736	2,372	Scott	13,133	3,658
Franklin	40,580	8,645	Shannon	2,055	1,696
Gasconade	5,592	1,680	Shelby	2,329	820
Gentry	2,320	665	St. Charles	163,421	33,773
Greene	104,328	21,244	St. Clair	3,373	1,200
Grundy	3,164	1,222	St. Francois	19,312	4,741
Harrison	2,813	790	St. Louis	412,440	90,155
Henry	7,353	2,343	St. Louis City	98,771	25,747
Hickory	3,510	1,097	Ste. Genevieve	6,634	1,488
Holt	1,830	472	Stoddard	9,290	3,506
Howard	3,625	1,123	Stone	13,272	2,926
Howell	12,464	4,564	Sullivan	1,633	799
Iron	2,909	1,229	Taney	18,461	4,153
Jackson	135,184	33,193	Texas	7,141	3,501
Jasper	38,537	9,253	Vernon	5,900	2,405
Jefferson	86,583	17,418	Warren	12,500	2,970
Johnson	17,189	3,758	Washington	6,645	2,290
Kansas City	90,736	34,716	Wayne	3,617	1,856
Knox	1,355	467	Webster	12,659	3,852
Laclede	11,920	3,869	Worth	782	238
Lafayette	12,792	2,883	Wright	5,547	2,251
Lawrence	12,844	3,552	<b>TOTAL</b>	<b>2,187,773</b>	<b>551,117</b>
Lewis	3,456	920			
Lincoln	19,117	5,057			
Linn	3,881	1,537			
Livingston	4,811	1,413			
Macon	5,477	1,960			

For ballot language, see page 643

## Constitutional Amendment 2—General election: November 8, 2016

	YES	NO		YES	NO
Adair	6,776	3,131	Madison	3,430	1,683
Andrew	5,967	2,902	Maries	2,856	1,537
Atchison	1,779	827	Marion	8,320	4,184
Audrain	6,559	3,101	McDonald	5,118	2,669
Barry	9,396	4,772	Mercer	1,038	568
Barton	3,263	2,426	Miller	7,390	3,581
Bates	4,935	2,798	Mississippi	3,079	1,694
Benton	6,475	2,742	Moniteau	4,047	2,461
Bollinger	3,522	1,920	Monroe	2,687	1,274
Boone	55,824	23,119	Montgomery	3,449	1,757
Buchanan	23,875	10,795	Morgan	5,804	2,702
Butler	10,449	5,748	New Madrid	4,683	2,264
Caldwell	2,773	1,450	Newton	16,516	9,217
Callaway	12,776	5,831	Nodaway	5,947	3,127
Camden	16,050	5,811	Oregon	2,839	1,487
Cape Girardeau	25,963	9,873	Osage	4,451	2,388
Carroll	2,695	1,455	Ozark	2,985	1,300
Carter	1,638	982	Pemiscot	3,377	2,037
Cass	34,472	15,110	Perry	5,847	2,292
Cedar	4,044	1,986	Pettis	12,400	5,105
Chariton	2,483	1,348	Phelps	12,533	5,509
Christian	27,570	12,775	Pike	4,505	2,601
Clark	2,081	1,069	Platte	34,437	13,459
Clay	79,868	27,000	Polk	8,781	4,646
Clinton	6,860	3,103	Pulaski	9,046	4,040
Cole	26,042	10,586	Putnam	1,489	720
Cooper	5,110	2,601	Ralls	3,516	1,527
Crawford	5,868	3,649	Randolph	6,648	3,470
Dade	2,388	1,437	Ray	7,066	3,387
Dallas	4,785	2,407	Reynolds	1,731	1,094
Daviess	2,525	1,107	Ripley	3,351	1,838
De Kalb	2,861	1,599	Saline	5,866	3,038
Dent	4,201	2,322	Schuyler	1,219	610
Douglas	4,392	1,993	Scotland	1,169	690
Dunklin	6,512	3,456	Scott	11,230	5,349
Franklin	33,704	14,769	Shannon	2,259	1,444
Gasconade	4,795	2,241	Shelby	2,002	1,114
Gentry	1,849	1,087	St. Charles	142,000	52,163
Greene	85,307	39,941	St. Clair	2,964	1,557
Grundy	2,767	1,512	St. Francois	16,728	6,970
Harrison	2,161	1,363	St. Louis	363,812	134,897
Henry	6,262	3,286	St. Louis City	90,947	34,691
Hickory	3,114	1,416	Ste. Genevieve	5,844	2,118
Holt	1,474	771	Stoddard	8,605	4,085
Howard	2,970	1,693	Stone	11,687	4,306
Howell	11,293	5,491	Sullivan	1,561	827
Iron	2,709	1,375	Taney	16,003	6,405
Jackson	124,323	42,427	Texas	6,943	3,598
Jasper	29,967	17,128	Vernon	5,231	2,988
Jefferson	72,929	29,712	Warren	10,270	4,951
Johnson	14,440	6,230	Washington	5,426	3,365
Kansas City	78,682	45,786	Wayne	3,394	2,005
Knox	1,045	717	Webster	10,858	5,359
Laclede	9,797	5,812	Worth	641	364
Lafayette	10,467	4,866	Wright	4,885	2,756
Lawrence	10,631	5,526	<b>TOTAL</b>	<b>1,894,870</b>	<b>814,016</b>
Lewis	2,723	1,580			
Lincoln	16,118	7,776			
Linn	3,377	1,958			
Livingston	3,947	2,134			
Macon	4,332	2,920			

For ballot language, see page 643

### Constitutional Amendment 3—General election: November 8, 2016

	YES	NO		YES	NO
Adair	4,007	6,073	Madison	1,602	3,636
Andrew	3,275	5,765	Maries	1,513	2,922
Atchison	1,083	1,577	Marion	4,555	8,202
Audrain	3,749	6,128	McDonald	2,937	4,992
Barry	4,960	9,506	Mercer	516	1,133
Barton	1,819	3,974	Miller	3,566	7,686
Bates	2,317	5,604	Mississippi	1,681	3,235
Benton	3,145	6,267	Moniteau	1,946	4,738
Bollinger	1,634	3,914	Monroe	1,322	2,723
Boone	34,174	47,678	Montgomery	1,727	3,603
Buchanan	13,792	21,476	Morgan	3,013	5,707
Butler	5,698	10,830	New Madrid	2,608	4,466
Caldwell	1,381	2,908	Newton	9,803	16,271
Callaway	6,823	12,144	Nodaway	3,366	5,942
Camden	7,961	14,336	Oregon	1,580	2,894
Cape Girardeau	14,677	21,841	Osage	2,383	4,589
Carroll	1,406	2,851	Ozark	1,337	3,056
Carter	807	1,873	Pemiscot	2,445	3,126
Cass	20,593	30,076	Perry	3,370	5,070
Cedar	2,107	4,065	Pettis	6,646	11,208
Chariton	1,283	2,625	Phelps	6,839	11,540
Christian	16,024	24,960	Pike	2,308	4,993
Clark	1,139	2,112	Platte	22,412	26,338
Clay	47,824	61,186	Polk	4,591	9,098
Clinton	3,422	6,720	Pulaski	5,134	8,146
Cole	14,226	23,010	Putnam	805	1,450
Cooper	2,951	4,954	Ralls	1,708	3,450
Crawford	2,834	6,880	Randolph	3,633	6,651
Dade	1,144	2,763	Ray	3,534	7,209
Dallas	2,133	5,218	Reynolds	844	2,094
Daviess	1,033	2,661	Ripley	1,670	3,636
De Kalb	1,325	3,188	Saline	3,351	5,788
Dent	1,744	4,918	Schuyler	635	1,233
Douglas	1,874	4,672	Scotland	719	1,188
Dunklin	3,853	6,322	Scott	5,864	11,005
Franklin	18,067	31,596	Shannon	994	2,795
Gasconade	2,308	4,955	Shelby	1,035	2,126
Gentry	945	2,048	St. Charles	88,956	110,566
Greene	51,079	77,445	St. Clair	1,350	3,264
Grundy	1,364	2,993	St. Francois	8,580	15,774
Harrison	1,069	2,534	St. Louis	244,252	265,461
Henry	3,428	6,329	St. Louis City	58,022	70,615
Hickory	1,330	3,320	Ste. Genevieve	2,918	5,318
Holt	804	1,487	Stoddard	3,626	9,302
Howard	1,369	3,400	Stone	6,177	10,145
Howell	5,668	11,495	Sullivan	770	1,673
Iron	1,269	2,927	Taney	9,533	13,351
Jackson	71,834	98,451	Texas	3,086	7,605
Jasper	18,196	29,567	Vernon	2,801	5,585
Jefferson	40,071	65,138	Warren	5,564	10,029
Johnson	8,208	12,885	Washington	2,489	6,608
Kansas City	51,044	75,793	Wayne	1,687	3,854
Knox	600	1,196	Webster	5,273	11,258
Laclede	5,019	10,919	Worth	329	700
Lafayette	5,351	10,347	Wright	2,242	5,649
Lawrence	5,525	10,942	<b>TOTAL</b>	<b>1,120,389</b>	<b>1,649,723</b>
Lewis	1,502	2,866			
Lincoln	8,166	16,447			
Linn	1,683	3,788			
Livingston	2,205	4,055			
Macon	2,421	5,029			

For ballot language, see page 643

### Constitutional Amendment 4—General election: November 8, 2016

	YES	NO		YES	NO
Adair	5,102	4,648	Madison	3,416	1,745
Andrew	5,883	3,012	Maries	2,638	1,732
Atchison	1,560	1,028	Marion	8,080	4,394
Audrain	6,140	3,497	McDonald	4,613	3,153
Bary	8,826	5,352	Mercer	899	671
Barton	3,610	2,071	Miller	7,375	3,652
Bates	4,630	3,038	Mississippi	2,807	2,022
Benton	6,511	2,783	Moniteau	3,742	2,784
Bollinger	3,743	1,700	Monroe	2,860	1,136
Boone	36,880	40,155	Montgomery	3,297	1,927
Buchanan	21,279	13,115	Morgan	5,632	2,902
Butler	10,884	5,413	New Madrid	4,025	2,854
Caldwell	2,621	1,550	Newton	17,377	8,525
Callaway	10,518	8,030	Nodaway	5,282	3,836
Camden	14,687	7,158	Oregon	2,441	1,824
Cape Girardeau	23,584	12,212	Osage	4,017	2,800
Carroll	2,441	1,738	Ozark	2,542	1,685
Carter	1,540	1,066	Pemiscot	2,781	2,626
Cass	27,876	21,631	Perry	5,959	2,388
Cedar	3,742	2,277	Pettis	12,190	5,472
Chariton	2,463	1,370	Phelps	10,882	7,097
Christian	25,469	14,475	Pike	4,100	3,030
Clark	1,789	1,362	Platte	25,811	21,646
Clay	57,219	48,111	Polk	8,409	5,038
Clinton	5,891	3,976	Pulaski	7,632	5,321
Cole	21,230	15,021	Putnam	1,308	914
Cooper	5,064	2,692	Ralls	3,290	1,755
Crawford	5,816	3,731	Randolph	6,150	3,909
Dade	2,499	1,301	Ray	6,059	4,342
Dallas	4,785	2,388	Reynolds	1,683	1,148
Daviess	2,189	1,358	Ripley	3,253	1,920
De Kalb	2,777	1,628	Saline	6,096	2,949
Dent	4,150	2,342	Schuyler	1,158	678
Douglas	4,035	2,268	Scotland	1,060	782
Dunklin	5,308	4,537	Scott	10,496	5,952
Franklin	30,354	18,315	Shannon	2,043	1,615
Gasconade	4,572	2,521	Shelby	2,190	939
Gentry	1,772	1,143	St. Charles	111,139	81,611
Greene	72,242	53,236	St. Clair	2,855	1,662
Grundy	2,360	1,920	St. Francois	14,644	9,261
Harrison	1,821	1,698	St. Louis	258,439	234,784
Henry	6,035	3,585	St. Louis City	51,142	73,020
Hickory	2,854	1,672	Ste. Genevieve	4,923	3,027
Holt	1,419	821	Stoddard	7,740	5,102
Howard	2,662	1,958	Stone	10,844	5,120
Howell	9,976	6,647	Sullivan	1,358	1,037
Iron	2,464	1,600	Taney	14,833	7,505
Jackson	91,100	73,914	Texas	6,643	3,801
Jasper	29,841	17,318	Vernon	5,597	2,676
Jefferson	61,360	41,445	Warren	9,398	5,856
Johnson	12,717	7,917	Washington	5,287	3,604
Kansas City	59,203	63,067	Wayne	3,344	2,031
Knox	1,082	705	Webster	10,075	6,141
Laclede	9,915	5,726	Worth	568	427
Lafayette	9,244	6,145	Wright	5,096	2,625
Lawrence	10,289	5,801	<b>TOTAL</b>	<b>1,533,909</b>	<b>1,158,291</b>
Lewis	2,576	1,698			
Lincoln	15,863	8,150			
Linn	3,366	1,943			
Livingston	3,866	2,247			
Macon	4,697	2,612			

For ballot language, see page 643

### Constitutional Amendment 6—General election: November 8, 2016

	YES	NO		YES	NO
Adair	5,886	3,974	Madison	3,609	1,567
Andrew	6,242	2,568	Maries	2,972	1,397
Atchison	1,911	707	Marion	8,632	3,890
Audrain	6,513	3,162	McDonald	5,967	1,827
Barry	10,569	3,706	Mercer	1,099	483
Barton	4,203	1,515	Miller	7,748	3,222
Bates	5,239	2,461	Mississippi	3,332	1,460
Benton	6,676	2,549	Moniteau	4,579	1,928
Bollinger	3,925	1,504	Monroe	2,645	1,303
Boone	42,269	37,489	Montgomery	3,625	1,576
Buchanan	23,789	10,959	Morgan	5,927	2,611
Butler	11,969	4,151	New Madrid	4,871	2,048
Caldwell	2,842	1,363	Newton	18,982	6,844
Callaway	12,591	6,034	Nodaway	5,913	3,191
Camden	16,351	5,600	Oregon	2,838	1,515
Cape Girardeau	26,418	9,553	Osage	4,714	2,090
Carroll	2,970	1,199	Ozark	2,955	1,313
Carter	1,762	837	Pemiscot	3,881	1,542
Cass	36,038	13,859	Perry	5,919	2,268
Cedar	4,398	1,678	Pettis	12,816	4,826
Chariton	2,425	1,371	Phelps	12,491	5,528
Christian	29,689	10,755	Pike	4,698	2,399
Clark	2,073	1,110	Platte	31,778	16,246
Clay	71,259	35,859	Polk	9,633	3,817
Clinton	7,087	2,899	Pulaski	9,547	3,537
Cole	24,253	12,438	Putnam	1,563	639
Cooper	5,289	2,434	Ralls	3,534	1,497
Crawford	6,518	2,986	Randolph	6,988	3,125
Dade	2,705	1,139	Ray	7,175	3,313
Dallas	4,976	2,232	Reynolds	1,769	1,030
Daviess	2,546	1,070	Ripley	3,698	1,507
De Kalb	3,262	1,211	Saline	5,896	3,041
Dent	4,436	2,074	Schuyler	1,216	616
Douglas	4,508	1,831	Scotland	1,175	689
Dunklin	7,026	2,887	Scott	12,238	4,361
Franklin	33,783	15,149	Shannon	2,263	1,456
Gasconade	4,879	2,183	Shelby	1,987	1,084
Gentry	1,939	984	St. Charles	132,919	62,213
Greene	84,225	42,266	St. Clair	3,185	1,339
Grundy	2,813	1,472	St. Francois	16,870	7,038
Harrison	2,405	1,092	St. Louis	268,286	231,091
Henry	6,782	2,824	St. Louis City	44,889	81,678
Hickory	3,125	1,411	Ste. Genevieve	5,266	2,747
Holt	1,615	629	Stoddard	9,392	3,383
Howard	2,899	1,728	Stone	12,408	3,677
Howell	11,711	5,066	Sullivan	1,647	763
Iron	2,633	1,450	Taney	17,262	5,253
Jackson	110,948	56,009	Texas	7,314	3,219
Jasper	34,517	12,753	Vernon	5,698	2,492
Jefferson	72,405	31,132	Warren	10,829	4,350
Johnson	14,386	6,413	Washington	6,110	2,745
Kansas City	48,371	75,674	Wayne	3,577	1,834
Knox	1,109	655	Webster	11,549	4,739
Laclede	11,385	4,264	Worth	686	314
Lafayette	10,577	4,806	Wright	5,487	2,156
Lawrence	11,850	4,370	<b>TOTAL</b>	<b>1,712,274</b>	<b>1,005,234</b>
Lewis	2,861	1,438			
Lincoln	17,683	6,489			
Linn	3,534	1,783			
Livingston	4,151	1,906			
Macon	5,028	2,307			

For ballot language, see page 643

**Proposition A**—General election: November 8, 2016

	YES	NO		YES	NO
Adair	4,489	5,421	Madison	1,751	3,451
Andrew	3,608	5,395	Maries	1,586	2,814
Atchison	1,137	1,502	Marion	5,251	7,427
Audrain	3,982	5,817	McDonald	2,938	4,919
Bary	5,367	8,949	Mercer	533	1,109
Barton	1,968	3,802	Miller	3,897	7,258
Bates	2,665	5,168	Mississippi	1,716	3,107
Benton	3,439	5,874	Moniteau	2,192	4,376
Bollinger	1,778	3,734	Monroe	1,457	2,570
Boone	36,606	43,107	Montgomery	1,962	3,291
Buchanan	14,717	20,407	Morgan	3,202	5,406
Butler	6,045	10,214	New Madrid	2,669	4,372
Caldwell	1,513	2,733	Newton	10,172	15,736
Callaway	7,334	11,406	Nodaway	3,700	5,468
Camden	8,988	13,081	Oregon	1,596	2,844
Cape Girardeau	16,085	20,055	Osage	2,688	4,174
Carroll	1,673	2,538	Ozark	1,430	2,906
Carter	812	1,828	Pemiscot	2,419	3,043
Cass	22,396	27,743	Perry	3,784	4,516
Cedar	2,258	3,826	Pettis	7,309	10,384
Chariton	1,469	2,410	Phelps	7,555	10,587
Christian	17,576	23,127	Pike	2,790	4,389
Clark	1,241	1,990	Platte	24,083	24,092
Clay	51,934	55,692	Polk	4,936	8,572
Clinton	3,752	6,301	Pulaski	5,441	7,783
Cole	15,636	21,302	Putnam	856	1,369
Cooper	3,089	4,686	Ralls	1,988	3,126
Crawford	3,170	6,426	Randolph	3,829	6,404
Dade	1,328	2,549	Ray	3,920	6,720
Dallas	2,327	4,963	Reynolds	860	2,020
Daviess	1,163	2,515	Ripley	1,726	3,553
De Kalb	1,450	3,071	Saline	3,745	5,240
Dent	1,825	4,806	Schuyler	649	1,204
Douglas	2,101	4,343	Scotland	733	1,152
Dunklin	4,005	6,104	Scott	6,303	10,486
Franklin	21,059	28,239	Shannon	1,066	2,681
Gasconade	2,676	4,438	Shelby	1,217	1,931
Gentry	1,078	1,900	St. Charles	100,988	96,091
Greene	54,221	71,833	St. Clair	1,488	3,103
Grundy	1,462	2,850	St. Francois	9,832	14,285
Harrison	1,155	2,403	St. Louis	266,888	231,076
Henry	3,691	5,978	St. Louis City	60,469	66,030
Hickory	1,427	3,170	Ste. Genevieve	3,624	4,473
Holt	878	1,404	Stoddard	4,554	8,337
Howard	1,540	3,175	Stone	6,688	9,483
Howell	6,103	10,944	Sullivan	842	1,580
Iron	1,382	2,761	Taney	10,200	12,481
Jackson	78,893	88,840	Texas	3,399	7,211
Jasper	18,976	28,393	Vernon	2,996	5,245
Jefferson	45,819	58,429	Warren	6,465	8,875
Johnson	9,165	11,723	Washington	2,749	6,226
Kansas City	52,162	72,101	Wayne	1,717	3,807
Knox	660	1,125	Webster	5,729	10,615
Laclede	5,412	10,374	Worth	335	682
Lafayette	6,526	8,962	Wright	2,465	5,239
Lawrence	6,020	10,330	<b>TOTAL</b>	<b>1,223,251</b>	<b>1,506,644</b>
Lewis	1,638	2,720			
Lincoln	9,781	14,636			
Linn	2,032	3,381			
Livingston	2,433	3,693			
Macon	2,759	4,638			

For ballot language, see page 643

**Special election results: November 8, 2016**

**State Senator District 4**

	Democratic	Republican	Libertarian
	Jacob W Hummel	Bryan Young	Michael G. Lewis
St. Louis	10,610	7,159	647
St. Louis City	46,678	13,527	2,372
<b>TOTAL</b>	<b>57,288</b>	<b>20,686</b>	<b>3,019</b>

**Circuit Judge Circuit 28**

	Republican
	David R. Munton
Barton	5,143
Cedar	5,325
Dade	3,294
Vernon	7,527
<b>TOTAL</b>	<b>21,289</b>

**Circuit Judge Circuit 23 Division 1**

	Democratic	Republican
	Joe Rathert	Carl W. (Wes) Yates
Jefferson	47,606	52,567
<b>TOTAL</b>	<b>47,606</b>	<b>52,567</b>

### Constitutional Amendment No. 1

*Proposed by Article IV, Section 47(c)  
Missouri Constitution  
(SJR 1, 2005)*

Shall Missouri continue for 10 years the one-tenth of one percent sales/use tax that is used for soil and water conservation and for state parks and historic sites, and resubmit this tax to the voters for approval in 10 years?

The measure continues and does not increase the existing sales and use tax of one-tenth of one percent for 10 years. The measure would continue to generate approximately \$90 million annually for soil and water conservation and operation of the state park system.

### Constitutional Amendment No. 2

*Proposed by Initiative Petition*

Shall the Missouri Constitution be amended to:

- establish limits on campaign contributions by individuals or entities to political parties, political committees, or committees to elect candidates for state or judicial office;
- prohibit individuals and entities from intentionally concealing the source of such contributions;
- require corporations or labor organizations to meet certain requirements in order to make such contributions; and
- provide a complaint process and penalties for any violations of this amendment?

It is estimated this proposal will increase state government costs by at least \$118,000 annually and have an unknown change in costs for local governmental entities. Any potential impact to revenues for state and local governmental entities is unknown.

### Constitutional Amendment No. 3

*Proposed by Initiative Petition*

Shall the Missouri Constitution be amended to:

- increase taxes on cigarettes each year through 2020, at which point this additional tax will total 60 cents per pack of 20;
- create a fee paid by cigarette wholesalers of 67 cents per pack of 20 on certain cigarettes, which fee shall increase annually; and
- deposit funds generated by these taxes and fees into a newly established Early Childhood Health and Education Trust Fund?

When cigarette tax increases are fully implemented, estimated additional revenue to state government is \$263 million to \$374 million annually, with limited estimated implementation costs. The revenue will fund only programs and services allowed by the proposal. The fiscal impact to local governmental entities is unknown.

### Constitutional Amendment No. 4

*Proposed by Initiative Petition*

Shall the Missouri Constitution be amended to prohibit a new state or local sales/use or other similar tax on any service or transaction that was not subject to a sales/use or similar tax as of January 1, 2015?

Potential costs to state and local governmental entities are unknown, but could be significant. The proposal's passage would impact governmental entity's ability to revise their tax structures. State and local governments expect no savings from this proposal.

### Constitutional Amendment No. 6

*Proposed by the 98th General Assembly  
(Second Regular Session)  
SS HJR 53*

Shall the Constitution of Missouri be amended to state that voters may be required by law, which may be subject to exception, to verify one's identity, citizenship, and residence by presenting identification that may include valid government-issued photo identification?

The proposed amendment will result in no costs or savings because any potential costs would be due to the enactment of a general law allowed by this proposal. If such a general law is enacted, the potential costs to state and local governments is unknown, but could exceed \$2.1 million annually.

### Proposition A

*Proposed by Initiative Petition*

Shall Missouri law be amended to:

- increase taxes on cigarettes in 2017, 2019, and 2021, at which point this additional tax will total 23 cents per pack of 20;
- increase the tax paid by sellers on other tobacco products by 5 percent of manufacturer's invoice price;
- use funds generated by these taxes exclusively to fund transportation infrastructure projects; and
- repeal these taxes if a measure to increase any tax or fee on cigarettes or other tobacco products is certified to appear on any local or statewide ballot?

State government revenue will increase by approximately \$95 million to \$103 million annually when cigarette and tobacco tax increases are fully implemented, with the new revenue earmarked for transportation infrastructure. Local government revenues could decrease approximately \$3 million annually due to decreased cigarette and tobacco sales.

# Primary Election Results

## March 15, 2016 & August 2, 2016

### Presidential Preference Primary—March 15, 2016

	Democratic	Democratic	Democratic	Democratic	Democratic
	Hillary Clinton	Henry Hewes	Roque "Rocky" De La Fuente	Bernie Sanders	Keith Judd
Adair	799	0	0	1,155	1
Andrew	498	0	1	728	2
Atchison	141	0	0	173	0
Audrain	749	4	2	728	4
Barry	874	2	0	796	2
Barton	205	0	0	214	0
Bates	518	3	3	632	1
Benton	669	1	0	568	0
Bollinger	242	2	0	203	0
Boone	9,643	13	7	15,119	7
Buchanan	3,443	8	4	4,148	7
Butler	889	7	6	766	3
Caldwell	244	1	0	314	0
Callaway	1,378	2	2	1,679	4
Camden	1,388	6	2	1,419	1
Cape Girardeau	2,116	4	2	2,375	2
Carroll	233	1	0	255	1
Carter	138	3	0	142	0
Cass	3,765	11	2	4,187	1
Cedar	332	1	0	361	0
Chariton	321	3	0	274	1
Christian	2,147	3	2	3,073	1
Clark	202	0	2	178	2
Clay	10,640	12	12	12,574	8
Clinton	765	3	4	852	4
Cole	2,799	9	4	3,307	3
Cooper	516	1	2	501	1
Crawford	522	5	3	712	3
Dade	201	0	0	213	2
Dallas	398	1	1	515	1
Daviess	239	1	1	221	0
Dekalb	223	3	1	328	0
Dent	327	4	1	449	3
Douglas	268	1	0	384	2
Dunklin	726	0	1	448	0
Franklin	3,704	10	3	4,785	12
Gasconade	401	1	0	507	1
Gentry	171	1	0	176	1
Greene	10,913	20	20	17,416	5
Grundy	219	0	1	262	0
Harrison	158	0	0	163	0
Henry	780	4	1	696	3
Hickory	368	0	1	307	0
Holt	128	0	1	110	0
Howard	413	1	2	410	0
Howell	833	7	2	1,209	2
Iron	349	5	2	426	0
Jackson	20,334	27	31	20,940	21
Jasper	2,291	5	4	3,829	3
Jefferson	9,668	29	13	11,890	12
Johnson	1,473	4	3	1,944	5
Kansas City	28,998	22	19	22,384	4

### Presidential Preference Primary—March 15, 2016

	Democratic	Democratic	Democratic	Democratic	Democratic
	Hillary Clinton	Henry Hewes	Roque "Rocky" De La Fuente	Bernie Sanders	Keith Judd
Knox	134	0	0	94	0
Laclede	737	2	2	927	2
Lafayette	1,173	2	2	1,324	2
Lawrence	872	5	2	1,028	2
Lewis	239	2	1	239	1
Lincoln	1,562	13	5	1,979	0
Linn	436	1	0	409	0
Livingston	397	5	1	398	1
Macon	421	6	1	505	4
Madison	346	3	1	334	1
Maries	305	1	0	292	0
Marion	925	0	1	707	3
McDonald	364	1	2	385	0
Mercer	69	0	0	63	1
Miller	432	2	2	480	2
Mississippi	486	2	1	209	0
Moniteau	340	3	1	409	1
Monroe	252	3	1	228	1
Montgomery	331	1	2	325	0
Morgan	554	2	1	507	0
New Madrid	691	6	0	360	1
Newton	1,240	3	1	1,553	4
Nodaway	616	3	3	831	2
Oregon	319	1	0	271	3
Osage	314	3	1	326	1
Ozark	217	2	1	293	0
Pemiscot	602	3	0	250	1
Perry	436	1	2	438	2
Pettis	1,265	7	4	1,510	1
Phelps	1,137	44	1	1,744	2
Pike	661	2	1	475	0
Platte	4,645	6	3	5,143	1
Polk	744	1	0	851	1
Pulaski	860	10	4	1,021	1
Putnam	102	0	1	108	0
Ralls	415	5	0	311	1
Randolph	647	6	1	750	2
Ray	943	3	5	969	1
Reynolds	230	5	1	228	0
Ripley	260	3	0	250	2
Saline	911	9	3	805	0
Schuyler	124	0	0	119	1
Scotland	108	1	0	134	0
Scott	1,067	2	0	834	2
Shannon	317	0	0	291	1
Shelby	240	1	1	200	1
St. Charles	17,810	29	17	21,594	19
St. Clair	340	1	1	320	0
St. Francois	1,939	9	6	2,267	6
St. Louis City	35,050	47	24	28,263	18
St. Louis County	89,559	106	58	71,279	39
Ste. Genevieve	842	1	2	799	1
Stoddard	674	2	1	489	2
Stone	815	2	1	888	0
Sullivan	177	0	0	113	2
Taney	1,203	2	0	1,381	2
Texas	603	5	3	666	1
Vernon	491	2	1	518	1
Warren	986	5	1	1,222	1

**Presidential Preference Primary—March 15, 2016**

	Democratic	Democratic	Democratic	Democratic	Democratic
	Hillary Clinton	Henry Hewes	Roque "Rocky" De La Fuente	Bernie Sanders	Keith Judd
Washington	754	2	2	664	2
Wayne	393	3	0	264	2
Webster	943	2	0	1,171	3
Worth	59	0	0	76	0
Wright	402	0	1	385	1
<b>TOTAL</b>	<b>312,285</b>	<b>650</b>	<b>345</b>	<b>310,711</b>	<b>288</b>

**Presidential Preference Primary—March 15, 2016—continued**

	Democratic	Democratic	Democratic	Democratic	Democratic
	Willie L. Wilson	Martin J. O'Malley	John Wolfe	Jon Adams	Uncommitted
Adair	0	0	0	1	7
Andrew	2	1	0	3	12
Atchison	1	0	0	0	2
Audrain	0	3	1	2	16
Barry	2	1	0	1	15
Barton	0	2	0	0	5
Bates	5	1	3	2	22
Benton	0	1	1	0	15
Bollinger	0	0	2	0	1
Boone	6	18	7	5	112
Buchanan	7	6	7	8	93
Butler	3	2	2	2	5
Caldwell	0	0	0	0	6
Callaway	2	5	3	3	18
Camden	5	1	3	1	15
Cape Girardeau	2	6	2	3	24
Carroll	0	0	1	0	12
Carter	0	0	0	0	1
Cass	5	7	4	5	54
Cedar	0	2	0	0	10
Chariton	2	1	3	1	10
Christian	1	2	0	5	29
Clark	1	2	0	0	6
Clay	6	15	9	9	117
Clinton	1	1	1	3	23
Cole	2	5	3	4	43
Cooper	3	0	1	1	4
Crawford	3	1	2	3	13
Dade	0	0	0	0	2
Dallas	2	1	1	1	5
Daviess	0	0	0	1	6
Dekalb	1	2	3	0	8
Dent	1	1	3	1	17
Douglas	1	0	0	1	4
Dunklin	0	0	0	1	15
Franklin	2	10	4	10	96
Gasconade	0	0	0	0	6
Gentry	1	0	0	1	5
Greene	9	9	8	12	86
Grundy	3	0	1	1	4
Harrison	2	0	0	0	3
Henry	2	1	2	2	18
Hickory	0	3	0	0	5
Holt	0	1	0	1	4
Howard	0	2	1	4	15
Howell	2	1	2	0	13
Iron	1	4	0	1	9
Jackson	19	24	9	35	205
Jasper	3	3	4	3	29
Jefferson	13	16	14	21	215
Johnson	2	2	0	2	27
Kansas City	16	21	11	8	173
Knox	0	0	0	2	6
Laclede	0	2	1	3	16
Lafayette	5	1	3	5	21
Lawrence	0	1	0	1	12
Lewis	1	0	0	1	11
Lincoln	5	5	5	2	47
Linn	1	4	1	0	12

## Presidential Preference Primary—March 15, 2016—continued

	Democratic	Democratic	Democratic	Democratic	Democratic
	Willie L. Wilson	Martin J. O'Malley	John Wolfe	Jon Adams	Uncommitted
Livingston	1	2	0	1	13
Macon	4	2	0	2	18
Madison	0	3	1	4	8
Maries	1	0	0	1	9
Marion	6	1	4	5	38
McDonald	6	0	0	1	6
Mercer	0	0	0	0	0
Miller	2	3	0	2	4
Mississippi	1	3	0	2	19
Moniteau	0	2	1	2	3
Monroe	1	1	1	1	8
Montgomery	1	0	0	1	9
Morgan	2	0	0	2	8
New Madrid	0	1	0	6	11
Newton	2	6	1	7	7
Nodaway	0	1	2	3	20
Oregon	0	0	0	1	7
Osage	0	0	2	3	8
Ozark	0	0	0	1	2
Pemiscot	1	2	0	1	7
Perry	1	0	0	1	5
Pettis	6	2	1	1	26
Phelps	2	3	1	4	25
Pike	2	3	0	2	13
Platte	4	4	2	4	61
Polk	2	2	1	2	10
Pulaski	1	1	0	2	31
Putnam	0	0	0	1	6
Ralls	2	3	0	6	18
Randolph	3	3	1	7	22
Ray	1	1	2	4	29
Reynolds	1	6	5	0	12
Ripley	0	3	2	1	8
Saline	3	1	3	5	32
Schuyler	1	1	0	1	5
Scotland	0	0	0	1	1
Scott	0	1	3	3	29
Shannon	4	0	2	2	9
Shelby	1	4	2	2	18
St. Charles	10	28	7	24	215
St. Clair	3	1	2	1	12
St. Francois	3	6	2	5	34
St. Louis City	22	33	13	13	275
St. Louis County	40	83	48	87	651
Ste. Genevieve	3	3	1	4	20
Stoddard	0	3	1	1	17
Stone	1	4	0	3	17
Sullivan	0	2	0	0	3
Taney	2	0	1	1	15
Texas	0	7	0	4	12
Vernon	0	3	1	0	10
Warren	2	3	0	0	22
Washington	3	2	3	5	29
Wayne	3	0	0	4	11
Webster	0	2	1	4	14
Worth	1	0	0	0	6
Wright	1	0	2	0	4
<b>TOTAL</b>	<b>307</b>	<b>442</b>	<b>247</b>	<b>433</b>	<b>3,717</b>

**Presidential Preference Primary—March 15, 2016—continued**

	Republican	Republican	Republican	Republican	Republican
	Chris Christie	Jeb Bush	Ben Carson	Donald J. Trump	Marco Rubio
Adair	3	16	34	1,404	299
Andrew	14	18	43	1,457	221
Atchison	0	4	24	487	135
Audrain	12	23	43	1,611	229
Barry	10	20	53	3,030	255
Barton	7	13	30	986	102
Bates	10	16	40	1,306	143
Benton	4	14	45	2,278	138
Bollinger	8	10	18	1,272	98
Boone	45	91	229	7,913	2,110
Buchanan	27	46	150	4,691	847
Butler	11	18	76	3,652	324
Caldwell	2	12	17	780	96
Callaway	13	31	90	3,142	366
Camden	16	28	80	5,467	473
Cape Girardeau	30	45	118	6,192	701
Carroll	2	11	19	1,004	90
Carter	3	4	6	623	50
Cass	34	52	161	6,891	1,064
Cedar	7	10	50	1,355	102
Chariton	6	3	19	597	74
Christian	23	39	154	6,908	834
Clark	5	6	25	545	51
Clay	49	118	231	12,303	2,377
Clinton	11	12	48	1,634	211
Cole	26	61	164	5,556	1,066
Cooper	4	14	32	1,248	137
Crawford	9	21	34	2,189	152
Dade	3	8	19	787	69
Dallas	5	10	21	1,672	126
Daviess	5	3	11	635	74
Dekalb	6	3	34	800	105
Dent	3	14	33	1,688	139
Douglas	7	10	38	1,657	93
Dunklin	5	11	42	1,996	132
Franklin	38	91	170	9,082	1,150
Gasconade	10	10	39	1,429	141
Gentry	4	3	22	435	69
Greene	72	155	461	16,652	2,686
Grundy	0	9	26	978	79
Harrison	5	9	16	755	85
Henry	6	11	35	1,640	191
Hickory	3	12	16	1,082	99
Holt	8	3	8	504	69
Howard	5	6	7	694	78
Howell	9	18	105	4,231	351
Iron	2	6	25	800	74
Jackson	100	182	544	21,649	3,591
Jasper	49	70	186	6,728	1,049
Jefferson	64	120	294	17,886	2,007
Johnson	18	41	104	3,038	483
Kansas City	38	79	139	5,140	1,468
Knox	1	2	5	343	32
Laclede	14	33	80	3,494	310
Lafayette	11	34	61	2,518	372
Lawrence	14	38	84	3,136	266
Lewis	4	2	22	801	60
Lincoln	11	24	87	4,145	350
Linn	4	14	24	955	107

**Presidential Preference Primary—March 15, 2016—continued**

	Republican	Republican	Republican	Republican	Republican
	Chris Christie	Jeb Bush	Ben Carson	Donald J. Trump	Marco Rubio
Livingston	11	18	33	1,191	150
Macon	4	9	36	1,489	124
Madison	3	7	24	916	76
Maries	4	8	21	958	61
Marion	8	13	62	2,065	242
McDonald	6	12	38	1,580	151
Mercer	5	5	6	455	22
Miller	12	26	39	2,477	213
Mississippi	1	5	16	970	62
Moniteau	2	15	32	1,145	141
Monroe	4	5	14	698	59
Montgomery	2	6	19	1,193	93
Morgan	6	11	37	1,976	165
New Madrid	4	4	17	1,376	90
Newton	19	28	86	4,303	500
Nodaway	10	28	62	1,268	281
Oregon	3	4	11	941	59
Osage	3	14	35	1,316	129
Ozark	3	18	14	1,099	66
Pemiscot	2	7	22	1,160	74
Perry	10	15	27	1,562	197
Pettis	21	45	103	3,343	455
Phelps	14	29	79	3,425	419
Pike	7	11	35	1,241	99
Platte	13	46	113	5,492	1,057
Polk	16	20	55	2,240	264
Pulaski	6	20	58	2,802	269
Putnam	2	11	22	565	49
Ralls	2	3	23	961	90
Randolph	9	13	50	1,887	195
Ray	8	13	41	1,567	166
Reynolds	1	2	7	649	37
Ripley	4	7	22	1,096	110
Saline	8	15	37	1,417	154
Schuyler	2	4	12	428	18
Scotland	3	6	8	395	25
Scott	7	18	64	3,373	248
Shannon	2	3	19	808	45
Shelby	2	7	19	579	80
St. Charles	100	217	447	30,498	5,216
St. Clair	4	5	23	962	71
St. Francois	9	40	73	4,061	406
St. Louis City	22	67	81	5,091	1,445
St. Louis County	277	536	809	47,975	12,286
Ste. Genevieve	1	13	19	1,081	124
Stoddard	5	11	49	3,025	226
Stone	10	22	66	3,960	306
Sullivan	3	5	8	510	44
Taney	18	25	121	5,094	504
Texas	8	28	64	2,659	178
Vernon	10	17	59	1,530	134
Warren	12	5	54	2,722	269
Washington	6	15	24	1,666	111
Wayne	8	5	25	1,376	82
Webster	13	23	71	3,046	307
Worth	2	2	2	224	29
Wright	9	7	29	1,874	121
<b>TOTAL</b>	<b>1,681</b>	<b>3,361</b>	<b>8,233</b>	<b>383,631</b>	<b>57,244</b>

**Presidential Preference Primary—March 15, 2016—continued**

	Republican	Republican	Republican	Republican	Republican
	Ted Cruz	Rick Santorum	Carly Fiorina	John R. Kasich	Rand Paul
Adair	1,167	1	3	514	7
Andrew	1,290	3	5	404	8
Atchison	325	1	0	123	5
Audrain	1,642	4	3	423	13
Barry	3,189	4	3	400	16
Barton	1,560	0	1	170	3
Bates	1,080	2	1	199	6
Benton	1,314	4	3	287	8
Bollinger	1,111	0	1	141	3
Boone	11,235	27	27	3,733	62
Buchanan	3,879	11	11	1,478	27
Butler	2,676	3	1	427	15
Caldwell	701	3	2	149	2
Callaway	3,262	7	6	584	15
Camden	2,985	3	2	846	8
Cape Girardeau	7,404	11	11	1,257	28
Carroll	657	1	1	150	1
Carter	404	2	0	59	2
Cass	7,672	16	14	1,650	30
Cedar	1,407	4	4	182	10
Chariton	569	2	0	132	0
Christian	10,589	12	8	1,181	33
Clark	456	2	2	77	4
Clay	13,582	15	27	3,888	70
Clinton	1,394	5	2	277	9
Cole	6,160	8	12	1,588	23
Cooper	1,369	3	1	256	4
Crawford	1,522	4	3	155	10
Dade	997	2	0	112	2
Dallas	1,618	2	0	179	9
Daviness	410	2	1	105	2
Dekalb	720	3	1	128	5
Dent	1,198	2	2	168	3
Douglas	1,155	2	1	133	8
Dunklin	1,175	1	1	201	6
Franklin	8,120	18	16	1,561	40
Gasconade	1,276	4	0	203	8
Gentry	405	2	0	116	0
Greene	26,797	42	14	4,618	102
Grundy	673	2	1	163	3
Harrison	591	2	2	141	6
Henry	1,400	1	1	354	8
Hickory	790	2	0	125	1
Holt	381	0	1	81	3
Howard	798	2	2	135	6
Howell	3,147	9	6	491	9
Iron	638	2	0	78	2
Jackson	22,964	46	31	6,257	129
Jasper	11,120	11	13	1,360	26
Jefferson	13,964	26	15	2,247	83
Johnson	2,988	9	6	713	14
Kansas City	5,793	15	20	3,244	41
Knox	260	1	0	64	2
Laclede	3,230	3	2	454	11
Lafayette	2,349	5	7	561	7
Lawrence	4,235	6	4	429	7
Lewis	601	0	0	104	2
Lincoln	3,732	8	4	413	11
Linn	856	2	0	149	6

## Presidential Preference Primary—March 15, 2016—continued

	Republican	Republican	Republican	Republican	Republican
	Ted Cruz	Rick Santorum	Carly Fiorina	John R. Kasich	Rand Paul
Livingston	886	2	1	261	6
Macon	1,246	1	3	273	5
Madison	809	1	1	119	5
Maries	748	1	1	88	2
Marion	2,264	5	2	370	7
McDonald	1,574	4	2	171	4
Mercer	208	1	0	48	3
Miller	1,917	2	4	325	11
Mississippi	654	0	0	106	1
Moniteau	1,374	1	5	218	7
Monroe	695	2	1	129	2
Montgomery	898	2	1	166	7
Morgan	1,345	3	2	240	3
New Madrid	868	0	1	119	1
Newton	6,453	3	2	789	17
Nodaway	1,265	2	3	461	6
Oregon	687	0	0	84	8
Osage	1,207	1	0	207	6
Ozark	841	0	1	117	10
Pemiscot	631	0	1	98	5
Perry	1,532	9	2	291	5
Pettis	2,697	8	8	635	11
Phelps	2,978	6	2	553	19
Pike	1,096	2	0	179	5
Platte	5,798	10	16	2,134	24
Polk	3,430	7	3	420	12
Pulaski	1,874	6	5	394	10
Putnam	303	1	1	98	3
Ralls	831	6	0	124	1
Randolph	1,659	5	1	299	7
Ray	1,461	2	4	250	10
Reynolds	357	0	0	44	2
Ripley	882	1	0	138	2
Saline	1,230	2	7	261	9
Schuyler	214	0	1	53	3
Scotland	315	0	0	57	0
Scott	2,653	2	5	390	14
Shannon	552	2	0	63	6
Shelby	548	1	0	115	2
St. Charles	28,563	61	54	7,862	155
St. Clair	757	0	1	115	2
St. Francois	3,398	2	1	474	10
St. Louis City	4,537	18	14	2,586	41
St. Louis County	47,727	117	134	23,541	224
Ste. Genevieve	997	2	2	176	3
Stoddard	2,141	1	1	309	7
Stone	3,235	7	2	591	8
Sullivan	331	0	0	82	4
Taney	4,193	5	5	679	18
Texas	1,968	3	1	241	16
Vernon	1,142	6	0	237	3
Warren	2,392	3	3	412	16
Washington	1,329	2	1	103	7
Wayne	874	3	2	135	2
Webster	4,138	5	2	398	12
Worth	174	1	0	36	1
Wright	1,808	5	1	176	3
<b>TOTAL</b>	<b>381,666</b>	<b>732</b>	<b>615</b>	<b>94,857</b>	<b>1,777</b>

**Presidential Preference Primary—March 15, 2016—continued**

	Republican	Republican	Republican
	Jim Lynch	Mike Huckabee	Uncommitted
Adair	0	21	11
Andrew	1	16	14
Atchison	0	2	9
Audrain	0	5	20
Barry	0	28	23
Barton	0	13	7
Bates	0	16	18
Benton	0	7	10
Bollinger	1	3	6
Boone	8	26	103
Buchanan	2	40	55
Butler	0	21	12
Caldwell	1	11	10
Callaway	0	17	14
Camden	1	27	25
Cape Girardeau	0	30	57
Carroll	0	10	12
Carter	0	9	2
Cass	4	33	59
Cedar	1	12	14
Chariton	0	5	3
Christian	0	51	37
Clark	1	3	4
Clay	6	50	112
Clinton	3	7	19
Cole	2	38	46
Cooper	0	6	5
Crawford	0	8	24
Dade	0	9	5
Dallas	0	7	6
Daviess	0	6	7
Dekalb	0	3	12
Dent	0	23	8
Douglas	0	15	20
Dunklin	1	11	7
Franklin	0	53	76
Gasconade	0	8	15
Gentry	0	10	4
Greene	2	107	131
Grundy	0	11	7
Harrison	0	4	7
Henry	1	18	16
Hickory	0	7	10
Holt	0	4	7
Howard	0	4	5
Howell	0	49	31
Iron	0	4	6
Jackson	8	89	186
Jasper	0	49	44
Jefferson	1	69	125
Johnson	0	15	27
Kansas City	5	32	81
Knox	0	4	4
Laclede	0	27	29
Lafayette	1	16	19
Lawrence	0	15	33
Lewis	0	2	8
Lincoln	1	17	26
Linn	1	7	8

**Presidential Preference Primary—March 15, 2016—continued**

	Republican	Republican	Republican
	Jim Lynch	Mike Huckabee	Uncommitted
Livingston	1	13	13
Macon	0	13	8
Madison	0	2	4
Maries	0	6	6
Marion	0	16	21
McDonald	0	15	12
Mercer	0	3	2
Miller	1	14	15
Mississippi	0	4	13
Moniteau	0	12	10
Monroe	0	4	2
Montgomery	0	6	14
Morgan	0	13	14
New Madrid	2	11	7
Newton	1	29	32
Nodaway	0	17	18
Oregon	0	16	6
Osage	1	2	5
Ozark	0	7	13
Pemiscot	0	15	13
Perry	1	6	8
Pettis	4	26	28
Phelps	2	26	18
Pike	0	0	9
Platte	0	19	77
Polk	2	23	18
Pulaski	3	25	17
Putnam	0	5	3
Ralls	0	6	6
Randolph	1	10	13
Ray	2	7	10
Reynolds	0	3	3
Ripley	0	8	14
Saline	0	8	16
Schuyler	1	7	2
Scotland	0	5	5
Scott	0	12	20
Shannon	0	12	7
Shelby	0	6	6
St. Charles	7	86	217
St. Clair	0	7	12
St. Francois	0	23	24
St. Louis City	4	17	92
St. Louis County	13	147	498
Ste. Genevieve	1	2	11
Stoddard	0	30	13
Stone	0	23	19
Sullivan	0	6	4
Taney	0	45	31
Texas	1	21	26
Vernon	0	18	11
Warren	0	11	18
Washington	0	5	8
Wayne	0	14	8
Webster	0	33	12
Worth	0	1	3
Wright	0	17	9
<b>TOTAL</b>	<b>100</b>	<b>2,148</b>	<b>3,225</b>

**Presidential Preference Primary—March 15, 2016—continued**

	Libertarian	Libertarian	Libertarian	Libertarian	Libertarian	Libertarian	Constitution
	Austin Petersen	Steven Elliott (Steve) Kerbel	Rhett Rosenquest Smith	Cecil Ince	Marc Allan Feldman	Uncommitted	Uncommitted
Adair	2	0	0	0	2	4	2
Andrew	1	1	0	0	0	0	0
Atchison	0	0	1	1	0	2	2
Audrain	6	1	1	0	1	4	4
Barry	1	0	2	0	0	1	1
Barton	0	0	0	0	0	1	4
Bates	2	0	0	1	0	0	1
Benton	0	1	0	0	2	1	0
Bollinger	1	0	0	0	1	0	0
Boone	43	17	10	7	10	74	15
Buchanan	8	4	1	4	1	13	6
Butler	2	1	0	2	0	2	4
Caldwell	1	0	0	0	1	2	1
Callaway	16	3	0	0	2	5	6
Camden	2	1	1	0	1	3	5
Cape Girardeau	17	3	2	2	2	14	14
Carroll	0	0	0	0	0	1	0
Carter	0	1	1	0	0	0	0
Cass	27	8	2	0	6	23	17
Cedar	0	1	1	0	0	1	3
Chariton	1	0	0	0	0	0	1
Christian	11	2	0	0	1	9	3
Clark	1	1	0	0	0	0	0
Clay	34	13	1	4	10	58	22
Clinton	4	0	0	1	1	7	3
Cole	11	7	0	2	6	10	5
Cooper	4	1	0	0	3	2	1
Crawford	2	2	1	0	0	1	3
Dade	0	0	0	0	0	1	1
Dallas	2	3	1	0	2	1	3
Daviess	0	0	0	0	1	0	1
Dekalb	3	1	0	1	0	1	1
Dent	3	0	0	0	0	3	2
Douglas	2	0	0	1	0	0	3
Dunklin	4	0	0	0	0	0	1
Franklin	11	9	1	4	2	18	20
Gasconade	3	1	0	0	1	0	4
Gentry	0	0	0	0	0	1	1
Greene	51	16	5	11	16	53	15
Grundy	0	0	0	0	1	0	0
Harrison	0	0	0	0	0	0	2
Henry	3	0	0	1	1	5	3
Hickory	1	1	0	0	1	2	2
Holt	0	0	0	0	0	0	0
Howard	4	1	0	0	1	2	2
Howell	6	1	1	0	2	4	10
Iron	0	0	0	0	0	1	2
Jackson	61	26	8	9	16	62	63
Jasper	13	6	6	2	7	13	13
Jefferson	51	31	9	10	10	54	29
Johnson	9	7	1	3	6	15	11
Kansas City	38	23	4	12	15	64	30
Knox	1	0	0	0	0	1	2
Laclede	5	0	0	0	0	5	2
Lafayette	3	2	0	0	0	5	6
Lawrence	1	4	0	0	3	3	1
Lewis	2	0	0	0	0	2	0
Lincoln	11	2	1	1	3	9	1
Linn	2	1	1	0	0	3	0

**Presidential Preference Primary—March 15, 2016—continued**

	Libertarian	Libertarian	Libertarian	Libertarian	Libertarian	Libertarian	Constitution
	Austin Petersen	Steven Elliott (Steve) Kerbel	Rhett Rosenquest Smith	Cecil Ince	Marc Allan Feldman	Uncommitted	Uncommitted
Livingston	3	0	0	0	0	2	1
Macon	0	2	0	0	0	0	0
Madison	0	0	0	1	0	3	0
Maries	0	0	0	0	0	2	1
Marion	2	2	2	0	0	1	0
Mcdonald	2	0	0	0	2	2	4
Mercer	0	0	0	0	0	0	0
Miller	6	1	0	0	1	3	1
Mississippi	0	0	0	1	0	0	1
Moniteau	2	1	0	0	0	1	0
Monroe	0	0	0	0	0	2	4
Montgomery	0	0	0	0	1	1	2
Morgan	4	0	0	0	0	1	2
New Madrid	4	1	0	0	0	2	1
Newton	6	2	0	2	0	3	1
Nodaway	3	2	2	0	0	4	5
Oregon	0	0	0	0	1	0	2
Osage	3	0	0	0	0	1	0
Ozark	0	2	0	0	0	1	0
Pemiscot	0	0	0	0	1	0	1
Perry	0	0	0	0	0	2	3
Pettis	9	4	1	0	2	7	7
Phelps	11	5	0	1	2	5	1
Pike	1	0	0	0	0	2	2
Platte	10	7	1	1	7	23	7
Polk	2	1	0	0	1	3	2
Pulaski	2	3	2	0	4	5	4
Putnam	0	0	1	0	0	0	0
Ralls	0	1	0	0	1	0	0
Randolph	3	1	0	0	0	4	2
Ray	1	4	1	0	3	6	2
Reynolds	1	0	0	0	0	1	2
Ripley	3	2	0	0	0	4	0
Saline	0	1	2	0	0	2	1
Schuyler	1	0	1	0	0	0	1
Scotland	1	0	0	0	0	0	0
Scott	1	3	1	0	2	3	1
Shannon	0	0	0	0	0	1	1
Shelby	1	0	0	0	2	1	2
St. Charles	69	35	6	10	13	81	34
St. Clair	1	0	0	0	0	0	0
St. Francois	7	4	0	0	1	11	11
St. Louis City	39	15	0	5	3	62	32
St. Louis County	152	89	14	29	46	321	168
Ste. Genevieve	2	0	1	2	0	5	3
Stoddard	1	1	0	0	2	3	5
Stone	2	2	0	0	0	5	3
Sullivan	1	1	0	0	0	1	2
Taney	2	0	1	0	2	8	2
Texas	2	0	0	2	1	1	0
Vernon	2	1	0	0	1	2	2
Warren	2	1	0	0	0	11	1
Washington	0	1	1	0	1	0	4
Wayne	1	0	0	0	0	3	4
Webster	2	3	0	1	3	4	2
Worth	0	0	0	0	0	0	0
Wright	0	0	0	0	1	1	0
<b>TOTAL</b>	<b>854</b>	<b>401</b>	<b>99</b>	<b>134</b>	<b>242</b>	<b>1,183</b>	<b>691</b>

## U.S. Senator—Primary Election: August 2, 2016

	Democratic	Democratic	Democratic	Democratic	Republican	Republican
	Chief Wana Dubie	Cori Bush	Jason Kander	Robert Mack	Roy Blunt	Kristi Nichols
Adair	53	78	619	42	1,476	297
Andrew	65	53	360	48	1,808	440
Atchison	22	21	77	10	624	109
Audrain	92	75	673	79	2,100	681
Barry	57	68	377	56	4,589	1,291
Barton	20	11	57	8	2,545	634
Bates	84	57	590	69	1,422	413
Benton	85	92	447	53	2,558	946
Bollinger	26	22	147	24	1,575	326
Boone	1,001	1,734	9,587	351	10,654	3,118
Buchanan	514	666	2,811	431	6,351	1,760
Butler	83	82	322	66	4,921	1,084
Caldwell	27	20	175	24	798	262
Callaway	108	168	1,071	105	4,249	1,476
Camden	122	146	827	81	5,586	1,939
Cape Girardeau	159	239	890	127	9,209	2,002
Carroll	12	8	96	11	1,417	239
Carter	20	26	127	16	763	196
Cass	445	476	3,178	342	8,702	2,727
Cedar	28	25	202	14	2,096	527
Chariton	72	65	549	70	684	148
Christian	155	204	1,117	73	9,351	3,981
Clark	25	23	83	27	880	192
Clay	974	1,248	7,886	727	12,442	4,050
Clinton	98	120	701	84	1,733	614
Cole	182	313	2,220	103	11,118	3,174
Cooper	46	51	332	29	2,390	826
Crawford	86	41	374	25	2,570	749
Dade	23	13	107	9	1,242	386
Dallas	42	38	193	35	2,578	700
Davies	23	30	232	29	689	203
De Kalb	28	36	191	30	1,444	408
Dent	121	49	391	43	2,201	610
Douglas	40	31	129	15	2,353	674
Dunklin	141	117	631	117	1,497	340
Franklin	429	416	2,888	275	13,492	4,173
Gasconade	47	39	271	25	2,721	648
Gentry	23	31	229	25	729	171
Greene	941	1,483	7,727	445	23,725	7,922
Grundy	13	14	109	20	1,185	223
Harrison	14	14	73	12	1,242	310
Henry	67	68	644	64	2,065	759
Hickory	20	34	174	35	1,833	581
Holt	11	14	61	9	981	196
Howard	99	59	594	66	922	260
Howell	73	74	523	52	4,731	1,349
Iron	79	47	387	73	769	246
Jackson	2,168	2,525	14,290	1,715	21,707	6,723
Jasper	248	315	1,296	132	10,186	2,902
Jefferson	1,183	1,092	7,305	1,004	16,591	5,726
Johnson	119	137	1,198	105	3,696	1,131
Kansas City	1,991	2,866	20,779	1,596	5,665	1,762
Knox	45	38	267	59	287	38
Laclede	70	44	365	46	5,323	1,250
Lafayette	100	107	900	74	2,761	753
Lawrence	95	74	505	57	3,881	1,403
Lewis	47	55	323	64	707	147
Lincoln	161	144	1,254	139	4,093	1,304
Linn	61	60	426	86	970	180

## U.S. Senator—Primary Election: August 2, 2016—continued

	Democratic	Democratic	Democratic	Democratic	Republican	Republican
	Chief Wana Dubie	Cori Bush	Jason Kander	Robert Mack	Roy Blunt	Kristi Nichols
Livingston	38	61	300	57	1,649	378
Macon	55	70	487	77	1,849	459
Madison	64	73	411	76	1,269	387
Maries	26	26	294	22	1,078	246
Marion	141	129	990	200	2,269	449
McDonald	36	31	167	27	1,720	409
Mercer	4	4	24	4	553	131
Miller	31	34	244	30	3,754	958
Mississippi	154	106	722	129	735	131
Moniteau	26	14	207	15	2,577	639
Monroe	58	56	417	47	625	168
Montgomery	38	29	241	20	1,327	289
Morgan	68	60	312	48	2,469	901
New Madrid	242	167	1,105	190	792	165
Newton	121	117	708	68	6,989	2,052
Nodaway	77	70	502	64	2,305	578
Oregon	41	17	217	24	1,624	438
Osage	42	26	342	21	2,168	483
Ozark	36	29	130	12	1,137	337
Pemiscot	76	54	230	46	698	143
Perry	33	44	195	33	2,696	566
Pettis	138	121	794	92	3,828	1,174
Phelps	121	125	996	63	4,176	1,017
Pike	114	104	677	91	1,367	404
Platte	307	373	2,934	205	5,584	1,784
Polk	57	56	365	41	4,773	1,138
Pulaski	92	79	390	45	3,278	776
Putnam	10	19	36	10	677	184
Ralls	45	41	497	71	763	212
Randolph	75	61	644	61	1,656	520
Ray	183	243	1,226	141	1,561	457
Reynolds	181	91	681	118	230	65
Ripley	49	39	214	39	1,458	376
Saline	238	190	1,526	222	1,552	414
Schuyler	16	13	95	22	289	59
Scotland	16	20	108	14	658	147
Scott	268	229	1,128	313	3,511	970
Shannon	57	43	370	31	1,092	300
Shelby	77	71	395	59	487	96
St. Charles	1,604	2,203	10,997	1,300	35,963	10,048
St. Clair	48	23	255	25	1,320	415
St. Francois	238	200	1,395	188	3,864	1,180
St. Louis	7,271	12,227	56,464	5,771	67,556	13,363
St. Louis City	3,601	7,532	26,437	3,115	4,657	1,060
Ste. Genevieve	87	70	672	64	1,052	256
Stoddard	51	54	406	55	2,851	583
Stone	61	85	424	49	4,164	1,438
Sullivan	12	10	118	18	685	114
Taney	99	128	526	59	6,177	2,098
Texas	54	45	474	31	2,781	806
Vernon	63	83	474	37	2,094	507
Warren	151	135	815	89	3,764	1,180
Washington	243	149	1,204	169	1,411	376
Wayne	91	53	355	73	1,464	328
Webster	86	81	541	51	4,353	1,359
Worth	11	9	67	8	217	63
Wright	27	35	190	8	2,971	772
<b>TOTAL</b>	<b>30,432</b>	<b>42,453</b>	<b>223,492</b>	<b>23,509</b>	<b>481,444</b>	<b>134,025</b>

## U.S. Senator—Primary Election: August 2, 2016—continued

	Republican	Republican	Libertarian	Libertarian	Constitution
	Bernie Mowinski	Ryan D Luethy	Jonathan Dine	Herschel L. Young	Fred Ryman
Adair	39	79	8	8	0
Andrew	69	97	6	4	0
Atchison	29	41	1	2	0
Audrain	79	173	8	7	2
Barry	167	286	9	1	0
Barton	87	163	0	0	0
Bates	61	112	2	7	1
Benton	159	172	3	8	1
Bollinger	53	91	4	0	1
Boone	290	499	144	84	13
Buchanan	277	409	19	19	0
Butler	153	304	6	5	0
Caldwell	37	72	4	3	1
Callaway	194	284	11	12	6
Camden	407	362	8	7	2
Cape Girardeau	280	502	20	25	6
Carroll	59	75	0	0	0
Carter	40	70	0	0	0
Cass	356	557	41	43	11
Cedar	103	137	3	5	0
Chariton	25	28	1	1	1
Christian	270	588	16	15	4
Clark	36	60	2	1	0
Clay	535	1,063	83	70	22
Clinton	75	162	8	3	5
Cole	332	493	14	17	3
Cooper	103	155	3	6	1
Crawford	110	227	4	4	0
Dade	30	53	0	3	0
Dallas	100	132	4	2	1
Daviness	24	53	1	1	1
De Kalb	68	131	2	1	0
Dent	93	132	4	2	0
Douglas	111	152	2	0	2
Dunklin	51	93	3	2	0
Franklin	577	1,033	32	26	14
Gasconade	90	163	2	1	2
Gentry	32	33	1	0	0
Greene	685	1,236	119	106	17
Grundy	26	62	3	0	0
Harrison	51	87	2	0	1
Henry	88	158	3	4	0
Hickory	87	126	1	0	0
Holt	31	51	0	0	0
Howard	38	49	6	3	0
Howell	178	264	4	8	4
Iron	51	54	2	2	1
Jackson	811	1,376	208	192	59
Jasper	330	620	19	27	5
Jefferson	899	1,335	105	109	55
Johnson	143	236	24	17	6
Kansas City	228	363	108	77	25
Knox	9	10	1	1	0
Laclede	186	287	7	11	4
Lafayette	97	184	7	9	1
Lawrence	133	265	7	7	0
Lewis	23	77	1	1	0
Lincoln	198	292	18	6	1
Linn	33	54	2	0	0

## U.S. Senator—Primary Election: August 2, 2016—continued

	Republican	Republican	Libertarian	Libertarian	Constitution
	Bernie Mowinski	Ryan D Luethy	Jonathan Dine	Herschel L. Young	Fred Ryman
Livingston	77	90	2	0	0
Macon	57	98	4	3	1
Madison	44	103	0	3	3
Maries	38	53	1	2	1
Marion	67	156	1	6	1
McDonald	60	115	3	0	0
Mercer	22	47	0	0	0
Miller	179	246	3	3	1
Mississippi	21	31	0	0	0
Moniteau	92	140	2	1	0
Monroe	21	49	1	3	0
Montgomery	34	66	3	4	0
Morgan	168	173	6	8	2
New Madrid	25	30	2	0	0
Newton	246	381	15	7	1
Nodaway	87	148	3	2	0
Oregon	72	98	0	0	1
Osage	45	99	3	1	0
Ozark	42	71	3	5	2
Pemiscot	25	42	0	0	0
Perry	71	140	1	3	1
Pettis	158	274	11	9	11
Phelps	131	227	12	8	3
Pike	62	118	2	3	0
Platte	242	474	37	25	11
Polk	137	185	5	7	3
Pulaski	124	184	5	4	0
Putnam	31	32	3	2	0
Ralls	27	72	3	2	0
Randolph	65	116	7	4	1
Ray	60	153	10	4	2
Reynolds	8	26	0	0	0
Ripley	77	133	2	5	0
Saline	75	121	7	2	2
Schuyler	8	15	1	3	2
Scotland	22	47	3	5	2
Scott	98	176	8	5	2
Shannon	53	49	0	1	1
Shelby	24	29	0	1	1
St. Charles	1,829	2,442	149	110	35
St. Clair	55	90	1	3	1
St. Francois	180	283	10	8	13
St. Louis	2,401	2,931	418	289	129
St. Louis City	259	285	69	58	10
Ste. Genevieve	49	68	1	2	0
Stoddard	93	164	3	3	0
Stone	151	195	8	9	2
Sullivan	12	29	1	1	0
Taney	251	339	7	5	1
Texas	97	180	7	6	3
Vernon	88	128	4	7	2
Warren	156	290	17	8	4
Washington	71	126	3	2	3
Wayne	54	99	0	2	2
Webster	122	279	8	12	5
Worth	13	11	0	0	0
Wright	87	160	1	1	1
<b>TOTAL</b>	<b>18,789</b>	<b>29,328</b>	<b>2,002</b>	<b>1,642</b>	<b>545</b>

**U.S. Representative District 1—Primary Election: August 2, 2016**

	Democratic	Democratic	Democratic	Republican	Republican	Libertarian
	(William) Bill Haas	Lacy Clay	Maria N. Chappelle-Nadal	Steven G. Bailey	Paul Berry III	Robb E Cunningham
St. Louis	4,307	30,629	12,601	8,814	4,399	241
St. Louis City	5,115	25,510	11,458	3,636	1,668	126
<b>TOTAL</b>	<b>9,422</b>	<b>56,139</b>	<b>24,059</b>	<b>12,450</b>	<b>6,067</b>	<b>367</b>

**U.S. Representative District 2—Primary Election: August 2, 2016**

	Democratic	Republican	Republican	Libertarian
	Bill Otto	Ann Wagner	Greg Sears	Jim Higgins
Jefferson	1,918	3,142	918	34
St. Charles	4,945	14,284	3,974	81
St. Louis	33,516	59,658	11,371	438
<b>TOTAL</b>	<b>40,379</b>	<b>77,084</b>	<b>16,263</b>	<b>553</b>

**U.S. Representative District 3—Primary Election: August 2, 2016**

	Democratic	Republican	Republican	Libertarian	Constitution
	Kevin Miller	Blaine Luetkemeyer	Cynthia Lynn Davis	Dan Hogan	Doanita Simmons
Callaway	1,300	4,713	1,572	25	6
Camden	612	3,400	1,165	6	0
Cole	2,455	11,856	3,343	32	4
Franklin	3,634	14,626	4,762	55	10
Gasconade	346	3,017	612	4	3
Jefferson	4,970	8,326	4,036	119	28
Lincoln	1,523	4,038	1,804	24	1
Maries	324	1,140	285	3	1
Miller	307	4,285	982	5	0
Montgomery	289	1,398	331	7	0
Osage	356	2,336	494	4	0
St. Charles	9,180	21,181	9,604	174	22
Warren	1,073	3,958	1,450	25	5
<b>TOTAL</b>	<b>26,369</b>	<b>84,274</b>	<b>30,440</b>	<b>483</b>	<b>80</b>

**U.S. Representative District 4—Primary Election: August 2, 2016**

	Democratic	Democratic	Republican	Republican	Libertarian
	Gordon Christensen	Jack Truman	John E. Webb	Vicky Hartzler	Mark Bliss
Audrain	374	315	647	1,624	13
Barton	39	55	900	2,549	0
Bates	384	342	509	1,543	8
Benton	351	308	1,141	2,684	11
Boone	8,292	2,802	3,830	10,484	223
Camden	261	246	1,057	2,572	8
Cass	2,279	1,861	3,684	8,852	82
Cedar	138	108	709	2,153	7
Cooper	254	182	1,086	2,409	9
Dade	72	62	404	1,304	1
Dallas	154	135	848	2,654	6
Henry	439	351	876	2,253	7
Hickory	142	114	777	1,824	1
Howard	417	307	364	928	7
Johnson	841	608	1,483	3,769	37
Laclede	227	277	1,577	5,465	18
Moniteau	142	102	1,003	2,440	3
Morgan	239	225	1,091	2,624	13
Pettis	576	528	1,585	3,891	21
Pulaski	318	244	1,168	3,216	8
Randolph	434	335	668	1,666	11
St. Clair	162	158	585	1,316	4
Vernon	350	274	748	2,114	11
Webster	275	257	1,297	3,519	12
<b>TOTAL</b>	<b>17,160</b>	<b>10,196</b>	<b>28,037</b>	<b>73,853</b>	<b>521</b>

**U.S. Representative District 5—Primary Election: August 2, 2016**

	Democratic	Democratic	Republican	Republican	Republican	Republican	Libertarian
	Emanuel Cleaver II	Roberta Gough	Austin Rucker	Berton A. Knox	Michael Burris	Jacob Turk	Roy Welborn
Clay	3,892	680	713	332	1,093	2,456	60
Jackson	14,924	2,484	1,859	1,033	3,065	15,373	301
Kansas City	25,885	2,033	652	346	1,482	5,135	179
Lafayette	1,050	168	426	201	574	2,436	16
Ray	1,420	488	227	128	350	1,385	12
Saline	1,584	666	260	126	334	1,311	9
<b>TOTAL</b>	<b>48,755</b>	<b>6,519</b>	<b>4,137</b>	<b>2,166</b>	<b>6,898</b>	<b>28,096</b>	<b>577</b>

## U.S. Representative District 6—Primary Election: August 2, 2016

	Democratic	Democratic	Democratic	Democratic	Democratic
	Travis Gonzalez	Edward Dwayne Fields	David M Blackwell	Kyle Yarber	Matthew C. McNabney
Adair	119	68	156	248	62
Andrew	92	94	124	144	41
Atchison	21	22	33	33	12
Audrain	25	20	49	36	13
Buchanan	779	602	1140	1,061	401
Caldwell	42	22	63	75	18
Carroll	28	20	33	30	7
Chariton	91	99	193	210	59
Clark	20	24	42	31	22
Clay	1,635	651	1299	1,388	651
Clinton	187	118	236	292	100
Daviess	38	29	118	77	16
De Kalb	45	29	93	67	22
Gentry	44	58	67	72	30
Grundy	44	22	53	21	9
Harrison	27	19	30	21	11
Holt	18	13	29	23	10
Jackson	1,131	426	961	664	333
Knox	43	59	121	53	48
Lewis	95	76	126	82	42
Linn	103	102	139	178	40
Livingston	89	51	161	68	43
Macon	102	109	196	174	58
Marion	255	179	402	275	145
Mercer	9	4	11	3	6
Monroe	49	111	208	101	37
Nodaway	120	97	172	194	72
Pike	138	105	370	133	124
Platte	1,015	396	768	936	321
Putnam	16	18	19	11	4
Ralls	88	78	235	134	47
Schuyler	15	18	45	22	29
Scotland	26	20	56	29	15
Shelby	55	68	176	160	55
Sullivan	9	45	30	41	18
Worth	10	9	29	29	10
<b>TOTAL</b>	<b>6,623</b>	<b>3,881</b>	<b>7,983</b>	<b>7,116</b>	<b>2,931</b>

### U.S. Representative District 6—Primary Election: August 2, 2016—continued

	Republican	Republican	Republican	Libertarian
	Sam Graves	Kyle Reid	Christopher Ryan	Russ Lee Monchil
Adair	1,518	131	215	15
Andrew	1,900	228	313	8
Atchison	645	74	109	3
Audrain	475	78	124	2
Buchanan	6,747	936	1,225	36
Caldwell	860	151	166	5
Carroll	1,500	127	167	0
Chariton	714	84	96	2
Clark	819	113	208	4
Clay	9,669	1,254	2,107	88
Clinton	1,821	340	449	10
Daviess	770	89	120	1
De Kalb	1,543	261	288	3
Gentry	754	113	119	0
Grundy	1,254	105	150	3
Harrison	1,358	128	239	2
Holt	999	122	164	0
Jackson	6,131	881	1,287	85
Knox	269	21	37	2
Lewis	739	81	128	1
Linn	1,044	73	130	2
Livingston	1,839	185	230	1
Macon	1,950	177	270	6
Marion	2,355	197	342	7
Mercer	611	59	111	0
Monroe	647	83	121	5
Nodaway	2,501	276	457	5
Pike	1,208	276	422	5
Platte	6,139	855	1,245	60
Putnam	745	91	111	5
Ralls	808	95	159	5
Schuyler	309	31	39	4
Scotland	691	74	103	7
Shelby	513	42	78	1
Sullivan	683	48	106	2
Worth	236	31	51	0
<b>TOTAL</b>	<b>62,764</b>	<b>7,910</b>	<b>11,686</b>	<b>385</b>

### U.S. Representative District 7—Primary Election: August 2, 2016

	Democratic	Democratic	Democratic	Republican	Republican	Republican
	Genevieve (Gen) Williams	Camille Lombardi-Olive	Steven Reed	Billy Long	Christopher Batsche	Matthew Evans
Barry	239	111	192	3,974	835	280
Christian	790	319	378	7,945	521	798
Greene	5,288	2,142	2,647	19,881	1,345	1,741
Jasper	1,022	377	519	9,232	577	608
Lawrence	363	116	220	2,961	376	317
McDonald	140	50	67	1,657	70	120
Newton	548	169	277	6,315	376	468
Polk	262	95	151	4,179	208	276
Stone	273	134	189	3,982	234	252
Taney	402	170	215	6,143	271	418
Webster	75	31	60	743	47	68
<b>TOTAL</b>	<b>9,402</b>	<b>3,714</b>	<b>4,915</b>	<b>67,012</b>	<b>4,860</b>	<b>5,346</b>

### U.S. Representative District 7—Primary Election: August 2, 2016—continued

	Republican	Republican	Republican	Republican	Republican	Libertarian
	Lyndle Spencer	Nathan Clay Bradham	Matt Canovi	James Nelson	Mary Byrne	Benjamin T. Brixey
Barry	145	68	274	142	595	11
Christian	897	121	1,635	246	1,970	31
Greene	921	251	4,641	507	4,049	227
Jasper	350	164	511	309	2,186	45
Lawrence	222	67	768	127	806	14
McDonald	74	31	55	70	231	3
Newton	223	111	250	210	1,623	22
Polk	201	52	540	120	574	11
Stone	158	66	400	107	744	17
Taney	291	101	304	172	1,155	11
Webster	55	10	160	27	136	6
<b>TOTAL</b>	<b>3,537</b>	<b>1,042</b>	<b>9,538</b>	<b>2,037</b>	<b>14,069</b>	<b>398</b>

### U.S. Representative District 8—Primary Election: August 2, 2016

	Democratic	Republican	Republican	Republican	Republican	Libertarian
	Dave Cowell	Todd Mahn	Phillip S. Smith	Jason Smith	Hal Brown	Jonathan Shell
Bollinger	193	135	88	1,468	384	4
Butler	516	713	419	4,554	702	11
Cape Girardeau	1,292	436	317	6,655	4,885	45
Carter	154	128	79	781	87	0
Crawford	454	287	136	3,049	249	8
Dent	482	160	68	2,802	180	6
Douglas	185	372	244	2,174	306	2
Dunklin	875	197	134	1,317	294	3
Howell	613	607	312	4,698	725	12
Iron	478	155	64	757	97	4
Jefferson	2,922	3,566	396	3,146	517	55
Madison	577	206	85	1,397	146	3
Mississippi	979	67	44	658	159	0
New Madrid	1,354	68	45	690	210	4
Oregon	245	249	149	1,437	276	0
Ozark	185	181	106	1,070	156	8
Pemiscot	350	135	72	550	122	0
Perry	255	210	110	2,242	865	4
Phelps	1,196	298	194	4,476	581	19
Reynolds	820	37	10	267	26	0
Ripley	300	185	180	1,478	206	7
Scott	1,751	277	153	2,915	1,484	14
Shannon	405	144	85	1,137	115	1
St. Francois	1,783	936	298	3,798	414	17
Ste. Genevieve	730	277	64	924	110	2
Stoddard	502	228	134	2,485	881	5
Texas	558	276	192	2,943	452	13
Washington	1,445	490	119	1,191	157	3
Wayne	470	180	68	1,498	214	2
Wright	245	364	237	2,893	342	2
<b>TOTAL</b>	<b>22,314</b>	<b>11,564</b>	<b>4,602</b>	<b>65,450</b>	<b>15,342</b>	<b>254</b>

**Governor**—Primary Election: August 2, 2016

	Democratic	Democratic	Democratic	Democratic
	Leonard Joseph Steinman II	Chris Koster	Eric Morrison	Charles B. Wheeler
Adair	12	669	66	49
Andrew	28	389	54	60
Atchison	8	83	19	17
Audrain	47	729	76	86
Barry	26	434	59	44
Barton	4	72	17	13
Bates	20	665	71	89
Benton	29	508	79	73
Bollinger	10	152	36	21
Boone	251	11,011	905	571
Buchanan	243	3,010	534	645
Butler	43	380	89	55
Caldwell	8	186	19	34
Callaway	63	1,200	124	89
Camden	39	965	107	83
Cape Girardeau	52	1,115	174	80
Carroll	2	95	9	23
Carter	9	135	34	12
Cass	92	3,871	403	309
Cedar	9	229	25	17
Chariton	33	594	85	73
Christian	45	1,245	186	75
Clark	9	98	25	29
Clay	311	8,288	1,106	1,407
Clinton	42	765	99	129
Cole	118	2,422	170	142
Cooper	18	357	48	39
Crawford	21	416	51	35
Dade	9	113	18	13
Dallas	17	227	41	27
Daviess	11	232	40	32
De Kalb	15	193	45	35
Dent	32	441	75	45
Douglas	9	161	28	14
Dunklin	84	722	124	105
Franklin	151	3,403	345	210
Gasconade	15	326	28	22
Gentry	18	210	47	43
Greene	211	8,783	1,203	450
Grundy	3	114	14	22
Harrison	1	83	16	15
Henry	21	678	81	87
Hickory	7	199	31	29
Holt	4	72	9	13
Howard	38	632	66	87
Howell	13	575	105	40
Iron	31	462	62	47
Jackson	686	15,366	2,574	2,689
Jasper	83	1,457	290	168
Jefferson	392	8,936	838	672
Johnson	52	1,270	120	139
Kansas City	684	20,007	3,477	3,383
Knox	23	311	50	44
Laclede	19	412	61	39
Lafayette	35	931	99	142
Lawrence	38	588	72	44
Lewis	18	351	72	52
Lincoln	54	1,439	141	100
Linn	27	459	80	69

## Governor—Primary Election: August 2, 2016—continued

	Democratic	Democratic	Democratic	Democratic
	Leonard Joseph Steinman II	Chris Koster	Eric Morrison	Charles B. Wheeler
Livingston	15	317	70	77
Macon	33	516	87	60
Madison	35	463	96	41
Maries	18	311	16	21
Marion	104	1,097	141	107
McDonald	10	181	44	23
Mercer	1	24	6	6
Miller	18	270	30	28
Mississippi	86	650	208	157
Moniteau	7	228	16	22
Monroe	32	402	67	84
Montgomery	11	279	24	16
Morgan	18	359	61	54
New Madrid	102	1,137	273	217
Newton	49	757	127	85
Nodaway	34	510	82	79
Oregon	12	227	38	21
Osage	23	366	24	27
Ozark	8	148	34	19
Pemiscot	40	254	73	44
Perry	10	229	33	32
Pettis	53	847	150	114
Phelps	45	1,088	121	64
Pike	53	782	98	80
Platte	112	2,991	351	455
Polk	21	415	65	26
Pulaski	28	468	81	44
Putnam	1	55	9	11
Ralls	48	502	67	57
Randolph	30	681	81	64
Ray	70	1,273	201	287
Reynolds	81	698	196	96
Ripley	22	214	57	48
Saline	110	1,544	275	276
Schuyler	3	108	13	25
Scotland	4	129	13	13
Scott	126	1,361	291	232
Shannon	15	382	57	49
Shelby	30	435	62	75
St. Charles	570	13,925	1,375	828
St. Clair	15	272	25	39
St. Francois	70	1,693	204	123
St. Louis	3,458	68,031	6,650	5,019
St. Louis City	1,524	33,369	3,529	2,672
Ste. Genevieve	23	804	60	42
Stoddard	23	436	68	57
Stone	18	479	79	48
Sullivan	5	125	13	19
Taney	32	578	149	66
Texas	26	480	74	29
Vernon	23	509	66	65
Warren	46	1,008	85	74
Washington	83	1,345	234	131
Wayne	42	379	94	65
Webster	24	622	70	48
Worth	4	75	13	9
Wright	14	208	26	10
<b>TOTAL</b>	<b>11,911</b>	<b>25,6272</b>	<b>31,474</b>	<b>25,756</b>

## Governor—Primary Election: August 2, 2016—continued

	Republican	Republican	Republican	Republican	Libertarian
	Catherine Hanaway	Eric Greitens	John Brunner	Peter D. Kinder	Cisse W Spragins
Adair	377	866	460	251	15
Andrew	501	1,011	582	382	9
Atchison	116	358	182	153	3
Audrain	787	1,143	579	640	15
Barry	1,207	1,997	2,215	1,053	11
Barton	482	1,199	856	987	0
Bates	360	877	394	426	9
Benton	632	1,623	818	851	11
Bollinger	257	687	340	855	4
Boone	3,494	4,768	3,334	3,432	221
Buchanan	2,037	3,247	2,165	1,525	35
Butler	711	2,547	1,306	2,204	11
Caldwell	238	515	236	209	6
Callaway	1,429	2,396	1,182	1,384	25
Camden	1,424	3,397	2,369	1,281	14
Cape Girardeau	1,351	3,077	1,868	6,251	44
Carroll	344	768	298	399	0
Carter	140	463	231	319	0
Cass	2,334	4,318	3,249	2,737	81
Cedar	439	1,120	811	553	7
Chariton	158	323	261	177	2
Christian	2,152	4,522	5,528	2,327	31
Clark	191	406	382	206	4
Clay	3,789	7,116	4,157	3,515	147
Clinton	466	1,167	572	443	10
Cole	3,603	5,153	3,136	3,662	30
Cooper	928	1,328	585	752	9
Crawford	943	1,377	710	756	9
Dade	308	538	569	339	1
Dallas	700	1,209	1,031	661	5
Daviness	169	437	205	187	2
De Kalb	432	1,064	386	268	3
Dent	356	1,863	610	395	6
Douglas	571	1,139	1,108	600	2
Dunklin	176	1,143	315	477	4
Franklin	5,181	6,738	3,994	4,094	54
Gasconade	917	1,152	759	890	4
Gentry	185	405	225	170	0
Greene	5,627	9,311	13,779	5,515	225
Grundy	195	669	269	372	3
Harrison	331	686	321	363	2
Henry	544	1,378	510	740	7
Hickory	470	901	796	542	1
Holt	310	479	320	182	0
Howard	270	519	269	255	7
Howell	935	2,484	2,234	1,089	12
Iron	200	571	165	245	3
Jackson	6,160	10,856	8,116	6,413	382
Jasper	2,335	4,044	4,238	3,682	46
Jefferson	6,417	9,016	5,227	4,723	208
Johnson	837	2,208	1,102	1,197	38
Kansas City	1,937	2,508	2,172	1,635	181
Knox	54	127	115	57	2
Laclede	1,202	2,562	2,495	903	18
Lafayette	747	1,516	747	851	16
Lawrence	857	1,747	2,233	960	14
Lewis	150	338	358	140	2
Lincoln	1,156	1,962	1,794	1,168	24
Linn	191	588	253	222	2

## Governor—Primary Election: August 2, 2016—continued

	Republican	Republican	Republican	Republican	Libertarian
	Catherine Hanaway	Eric Greitens	John Brunner	Peter D. Kinder	Cisse W Spragins
Livingston	368	970	397	524	1
Macon	549	1,122	533	350	7
Madison	227	812	299	565	3
Maries	256	632	335	240	3
Marion	360	1,201	945	485	7
McDonald	365	828	732	428	3
Mercer	114	347	135	183	0
Miller	947	2,172	1,138	1,049	6
Mississippi	72	352	167	374	0
Moniteau	896	1,267	557	840	3
Monroe	101	404	216	171	5
Montgomery	388	569	422	373	7
Morgan	738	1,739	588	775	12
New Madrid	59	461	171	380	3
Newton	1,277	2,666	3,416	2,455	20
Nodaway	475	1,693	524	542	5
Oregon	322	817	605	621	0
Osage	668	1,040	568	596	4
Ozark	234	645	486	279	8
Pemiscot	50	457	163	291	0
Perry	500	1,285	559	1,356	4
Pettis	1,131	2,080	947	1,371	21
Phelps	982	2,572	1,247	911	19
Pike	449	763	431	406	5
Platte	1,620	3,136	2,038	1,654	60
Polk	1,036	1,858	2,079	1,361	11
Pulaski	700	2,321	960	492	8
Putnam	211	277	306	140	5
Ralls	130	414	366	212	5
Randolph	494	930	536	458	11
Ray	373	879	617	444	12
Reynolds	42	182	62	64	0
Ripley	236	822	460	626	7
Saline	393	905	424	495	9
Schuyler	74	142	131	44	4
Scotland	141	373	241	149	8
Scott	421	1,458	906	2,207	14
Shannon	191	509	495	375	1
Shelby	87	294	164	115	1
St. Charles	13,061	16,122	12,148	11,095	258
St. Clair	317	720	490	389	4
St. Francois	1,189	2,320	1,002	1,232	18
St. Louis	24,209	27,251	20,533	16,851	651
St. Louis City	1,816	2,193	1,247	1,266	132
Ste. Genevieve	342	469	265	407	2
Stoddard	291	1,328	727	1,496	5
Stone	996	2,270	1,915	920	17
Sullivan	153	371	193	143	2
Taney	1,458	3,235	2,788	1,603	11
Texas	422	1,759	1,166	654	13
Vernon	352	1,281	643	617	11
Warren	1,308	1,775	1,375	1,067	25
Washington	392	1,009	318	365	4
Wayne	158	1,017	336	588	2
Webster	1,030	2,134	2,205	887	19
Worth	50	137	52	70	0
Wright	490	1,769	1,330	513	2
<b>TOTAL</b>	<b>136,521</b>	<b>236,481</b>	<b>169,620</b>	<b>141,629</b>	<b>3,515</b>

## Lieutenant Governor—Primary Election: August 2, 2016

	Democratic	Democratic	Democratic	Republican	Republican	Republican	Libertarian
	Winston Apple	Russ Carnahan	Tommie Pierson, Sr.	Arnie C. - AC Dienoff	Bev Randles	Mike Parson	Steven R. Hedrick
Adair	106	632	33	90	615	1,039	15
Andrew	81	379	53	101	961	1,197	9
Atchison	15	107	5	48	237	445	3
Audrain	116	715	91	167	1,194	1,550	15
Barry	76	398	80	275	2,644	3,280	11
Barton	26	67	12	119	1,617	1,693	0
Bates	92	640	72	72	712	1,175	8
Benton	122	483	73	140	1,097	2,618	11
Bollinger	36	160	23	81	1,010	922	4
Boone	2,009	9,524	809	609	6,542	6,476	223
Buchanan	857	3,011	462	403	3,676	4,059	36
Butler	75	443	51	280	2,374	3,613	10
Caldwell	34	182	21	45	490	601	5
Callaway	154	1,170	127	338	2,753	2,880	25
Camden	140	918	117	389	3,574	4,131	13
Cape Girardeau	169	1,073	166	346	6,037	5,308	45
Carroll	12	98	15	74	505	1,141	0
Carter	15	161	11	50	361	612	0
Cass	533	3,553	378	569	5,406	6,000	81
Cedar	37	203	26	103	645	2,165	7
Chariton	124	539	82	25	343	493	2
Christian	286	1,048	180	458	7,106	6,482	31
Clark	21	122	17	140	317	570	4
Clay	1,528	8,416	790	726	8,851	7,857	150
Clinton	108	801	105	141	1,215	1,115	10
Cole	264	2,346	206	701	5,905	7,823	32
Cooper	65	337	51	244	1,452	1,618	8
Crawford	64	407	51	165	1,377	1,945	10
Dade	23	115	10	46	659	1,014	1
Dallas	68	211	24	116	951	2,487	5
Daviess	44	241	27	51	356	499	1
De Kalb	40	207	34	111	723	1,137	3
Dent	71	428	86	118	1,323	1,546	6
Douglas	39	144	27	130	1,268	1,863	2
Dunklin	122	756	136	81	872	969	3
Franklin	402	3,302	352	902	7,893	9,700	55
Gasconade	22	334	33	164	1,195	2,034	4
Gentry	35	249	29	58	325	524	0
Greene	2,201	7,261	917	1,128	16,629	15,547	227
Grundy	18	118	17	73	436	903	3
Harrison	17	72	24	112	537	915	2
Henry	77	689	70	134	863	2,027	7
Hickory	37	188	34	93	692	1,894	1
Holt	16	71	8	52	468	683	0
Howard	117	571	102	52	524	635	6
Howell	104	535	74	189	3,000	3,279	12
Iron	66	459	82	55	409	612	4
Jackson	3,433	15,413	1,758	1,331	13,611	14,715	390
Jasper	410	1,330	228	483	6,087	7,154	45
Jefferson	1,005	8,997	832	1,307	10,792	11,640	207
Johnson	175	1,237	127	271	2,068	2,791	37
Kansas City	3,402	20,893	2,320	370	3,871	3,515	185
Knox	64	297	36	9	90	201	2
Laclede	74	398	53	240	2,773	4,016	18
Lafayette	111	963	107	147	1,508	2,051	16
Lawrence	109	520	89	243	2,811	2,618	14
Lewis	62	359	47	62	283	537	2
Lincoln	151	1,394	160	301	2,641	2,823	24
Linn	73	462	81	46	366	777	2

## Lieutenant Governor—Primary Election: August 2, 2016—continued

	Democratic	Democratic	Democratic	Republican	Republican	Republican	Libertarian
	Winston Apple	Russ Carnahan	Tommie Pierson, Sr.	Arnie C. - AC Dienoff	Bev Randles	Mike Parson	Steven R. Hedrick
Livingston	64	324	63	71	612	1,384	1
Macon	94	552	51	126	757	1,491	6
Madison	83	463	83	100	715	931	3
Maries	27	302	36	65	527	799	3
Marion	170	1,125	137	199	1,098	1,388	6
McDonald	47	172	44	88	683	1,435	3
Mercer	7	24	4	40	201	459	0
Miller	51	245	40	281	1,628	3,014	6
Mississippi	153	757	179	19	514	375	0
Moniteau	19	225	25	156	1,192	1,954	3
Monroe	56	447	65	40	300	493	5
Montgomery	30	264	33	84	660	893	7
Morgan	74	372	43	171	1,236	2,173	13
New Madrid	186	1,156	321	37	543	433	3
Newton	178	699	130	294	3,748	5,317	22
Nodaway	95	529	73	132	1,125	1,688	5
Oregon	36	230	25	80	853	1,219	0
Osage	35	360	34	120	1,038	1,552	4
Ozark	40	140	27	64	700	820	8
Pemiscot	40	309	58	50	407	421	0
Perry	39	229	28	129	1,428	1,726	4
Pettis	207	820	120	188	1,344	3,880	21
Phelps	135	1,111	78	234	2,474	2,729	18
Pike	101	801	108	126	853	924	5
Platte	512	3,045	255	372	4,072	3,549	61
Polk	89	366	63	96	1,069	5,236	11
Pulaski	83	448	75	178	2,110	2,016	9
Putnam	14	47	8	70	305	459	5
Ralls	85	497	73	90	371	533	4
Randolph	84	693	73	105	861	1,326	11
Ray	209	1,325	238	70	945	1,166	12
Reynolds	151	763	163	17	106	197	0
Ripley	49	262	40	68	801	1,118	7
Saline	262	1,534	320	76	849	1,182	9
Schuyler	13	122	7	31	115	198	4
Scotland	14	135	7	44	329	427	8
Scott	303	1,411	262	138	2,811	1,802	13
Shannon	54	382	53	66	541	866	1
Shelby	81	431	78	27	157	416	1
St. Charles	1,786	13,180	1,432	2,747	21,333	24,318	255
St. Clair	50	271	26	79	390	1,421	4
St. Francois	231	1,641	192	267	1,917	3,187	18
St. Louis	7,168	61,444	14,121	4,863	40,170	37,573	642
St. Louis City	4,297	30,426	6,429	329	2,967	2,766	125
Ste. Genevieve	70	782	68	46	612	719	2
Stoddard	50	497	38	120	2,034	1,516	5
Stone	122	434	61	224	2,626	3,032	17
Sullivan	9	143	7	39	233	511	2
Taney	162	563	76	381	4,124	4,172	11
Texas	58	482	58	147	1,634	2,124	11
Vernon	93	481	83	108	888	1,767	11
Warren	105	962	125	269	2,215	2,663	25
Washington	209	1,324	253	83	688	1,163	3
Wayne	64	457	64	97	690	1,057	2
Webster	115	548	80	221	2,885	2,961	18
Worth	8	78	11	14	114	159	0
Wright	52	180	25	122	1,496	2,355	2
<b>TOTAL</b>	<b>38,372</b>	<b>243,157</b>	<b>38,700</b>	<b>29,872</b>	<b>282,134</b>	<b>331,367</b>	<b>3,507</b>

## Secretary of State—Primary Election: August 2, 2016

	Democratic	Democratic	Democratic	Republican	Republican	Republican	Libertarian
	Bill Clinton Young	Robin Smith	MD Rabbi Alam	Will Kraus	John (Jay) Ashcroft	Roi Chinn	Chris Morrill
Adair	114	553	68	529	1,260	60	16
Andrew	124	354	33	793	1,520	65	9
Atchison	36	86	2	181	577	28	3
Audrain	217	631	46	1,185	1,639	120	15
Barry	134	376	39	1,997	3,984	231	11
Barton	34	52	13	1,367	1,865	103	0
Bates	184	552	28	555	1,364	51	8
Benton	171	465	35	1,430	2,184	165	11
Bollinger	62	153	8	443	1,547	48	4
Boone	1,152	9,558	914	6,132	7,278	664	224
Buchanan	870	3,067	302	2,557	5,594	368	36
Butler	150	353	42	1,291	4,913	192	11
Caldwell	58	154	17	323	787	40	5
Callaway	265	1,031	102	2,621	3,143	294	25
Camden	273	805	79	3,009	4,773	360	14
Cape Girardeau	267	984	129	2,959	8,504	336	44
Carroll	38	78	6	560	1,134	53	0
Carter	48	124	12	193	828	42	0
Cass	966	3,044	305	4,193	7,534	441	81
Cedar	68	163	27	983	1,715	116	7
Chariton	193	501	27	356	486	28	2
Christian	327	1,028	133	4,608	8,902	524	31
Clark	42	101	15	282	808	38	4
Clay	1,944	7,554	942	5,175	11,704	851	145
Clinton	220	697	60	811	1,629	105	10
Cole	405	2,125	159	6,366	7,811	703	30
Cooper	105	296	43	1,644	1,651	147	8
Crawford	81	411	21	1,202	2,280	139	9
Dade	46	84	14	605	1,033	64	1
Dallas	70	204	24	1,096	2,213	154	6
Daviess	75	212	13	263	637	35	1
De Kalb	64	191	19	762	1,200	68	3
Dent	128	404	34	993	1,904	106	7
Douglas	40	146	17	1,082	2,025	145	2
Dunklin	251	669	47	432	1,475	46	3
Franklin	689	3,060	211	6,781	11,419	761	55
Gasconade	75	278	24	1,158	2,203	150	4
Gentry	83	202	9	242	662	31	0
Greene	1,821	7,024	1,248	10,789	21,238	1,297	225
Grundy	43	98	9	392	996	59	3
Harrison	28	76	10	425	1,139	65	2
Henry	210	540	58	1,111	1,797	119	7
Hickory	62	179	15	926	1,524	124	1
Holt	22	65	5	319	872	30	0
Howard	150	559	56	551	619	47	7
Howell	155	490	53	2,064	4,193	235	12
Iron	141	410	24	311	770	32	3
Jackson	4,175	14,015	1,787	15,260	14,550	1,027	388
Jasper	463	1,166	292	5,313	7,868	565	44
Jefferson	1,976	8,090	449	9,258	13,976	1,076	207
Johnson	294	1,061	130	2,041	2,952	180	39
Kansas City	3,522	20,292	2,336	2,798	4,741	415	177
Knox	102	260	13	66	249	10	2
Laclede	131	332	43	2,335	4,443	214	18
Lafayette	251	808	89	1,192	2,459	126	16
Lawrence	183	461	57	2,025	3,387	225	14
Lewis	105	334	19	241	663	33	2
Lincoln	257	1,371	60	2,199	3,438	206	24
Linn	164	394	34	371	790	48	2
Livingston	114	314	17	696	1,377	58	1

## Secretary of State—Primary Election: August 2, 2016—continued

	Democratic	Democratic	Democratic	Republican	Republican	Republican	Libertarian
	Bill Clinton Young	Robin Smith	MD Rabbi Alam	Will Kraus	John (Jay) Ashcroft	Roi Chinn	Chris Morrill
Macon	144	516	27	830	1,425	157	6
Madison	118	474	38	417	1,304	52	3
Maries	54	275	20	546	823	42	2
Marion	321	970	72	699	2,081	102	6
McDonald	71	171	19	744	1,405	100	3
Mercer	12	24	0	187	522	25	0
Miller	75	232	21	1,917	2,923	178	5
Mississippi	271	776	41	156	715	22	0
Moniteau	63	179	12	1,610	1,677	99	3
Monroe	119	393	34	246	547	55	5
Montgomery	44	260	13	622	1,002	59	7
Morgan	140	300	40	1,546	1,949	146	12
New Madrid	433	1,120	76	213	764	23	3
Newton	282	593	113	3,698	5,390	362	22
Nodaway	159	476	53	773	2,196	101	5
Oregon	77	191	15	591	1,524	76	0
Osage	64	336	12	1,183	1,507	74	4
Ozark	48	128	26	566	908	92	8
Pemiscot	143	232	24	233	663	16	0
Perry	44	241	11	830	2,493	103	4
Pettis	305	756	70	2,548	2,721	155	21
Phelps	189	989	102	1,809	3,521	184	19
Pike	215	694	55	674	1,202	66	5
Platte	698	2,592	393	2,541	5,189	404	61
Polk	148	321	41	1,864	4,118	179	11
Pulaski	161	373	55	1,480	2,637	188	8
Putnam	30	39	3	248	607	31	5
Ralls	143	452	32	291	720	49	5
Randolph	177	614	34	913	1,309	100	11
Ray	379	1,230	89	750	1,365	66	12
Reynolds	178	845	28	83	239	8	0
Ripley	90	232	14	408	1,561	40	7
Saline	412	1,549	85	743	1,317	70	8
Schuyler	33	108	4	106	248	15	4
Scotland	38	109	11	177	650	29	8
Scott	469	1,351	94	1,106	3,463	115	15
Shannon	109	364	16	421	982	63	1
Shelby	110	414	29	157	419	35	1
St. Charles	2,545	12,448	949	17,625	29,111	2,794	255
St. Clair	88	231	25	687	1,099	74	4
St. Francois	373	1,575	83	1,984	3,274	207	18
St. Louis	10,294	67,161	4,286	26,756	54,618	3,733	638
St. Louis City	3,995	33,892	2,381	2,032	3,758	377	126
Ste. Genevieve	144	734	21	471	881	47	2
Stoddard	133	404	27	847	2,746	69	5
Stone	159	385	58	2,153	3,530	206	17
Sullivan	56	93	2	208	575	27	2
Taney	181	526	89	3,031	5,256	401	11
Texas	136	426	25	1,469	2,248	134	13
Vernon	184	402	50	974	1,697	102	11
Warren	191	926	61	1,888	3,164	241	24
Washington	322	1,395	47	661	1,255	54	3
Wayne	134	409	21	368	1,490	53	2
Webster	187	502	41	2,047	3,782	223	19
Worth	27	62	5	91	200	10	0
Wright	75	161	20	1,413	2,365	142	2
<b>TOTAL</b>	<b>50,228</b>	<b>241,736</b>	<b>20,836</b>	<b>226,473</b>	<b>401,361</b>	<b>26,638</b>	<b>3,491</b>

## State Treasurer—Primary Election: August 2, 2016

	Democratic	Democratic	Republican	Libertarian
	Pat Contreras	Judy Baker	Eric Schmitt	Sean O'Toole
Adair	182	557	1,581	15
Andrew	162	343	2,041	9
Atchison	48	74	668	3
Audrain	205	690	2,474	15
Barry	199	348	5,557	11
Barton	28	71	2,931	0
Bates	245	512	1,587	8
Benton	222	445	3,155	10
Bollinger	73	143	1,698	4
Boone	1,901	10,573	11,931	216
Buchanan	1,541	2,651	7,073	36
Butler	214	323	5,576	10
Caldwell	83	145	967	5
Callaway	257	1,161	5,300	25
Camden	415	728	6,893	13
Cape Girardeau	491	863	10,147	44
Carroll	39	83	1,525	0
Carter	67	107	843	0
Cass	1,416	2,820	10,815	80
Cedar	107	142	2,420	7
Chariton	176	535	695	2
Christian	530	945	11,810	31
Clark	40	115	890	4
Clay	3,826	6,508	15,273	145
Clinton	354	612	2,114	10
Cole	703	1,995	12,701	32
Cooper	114	337	3,086	8
Crawford	159	340	3,095	8
Dade	55	84	1,417	1
Dallas	105	191	2,865	6
Daviess	86	218	735	2
De Kalb	91	181	1,697	3
Dent	158	395	2,355	6
Douglas	77	115	2,577	2
Dunklin	314	635	1,517	3
Franklin	1,065	2,821	16,420	56
Gasconade	104	264	2,955	4
Gentry	101	185	792	0
Greene	3,963	5,957	29,404	227
Grundy	52	97	1,268	3
Harrison	35	77	1,433	2
Henry	292	500	2,497	7
Hickory	80	180	2,229	1
Holt	39	54	1,068	0
Howard	177	601	1,012	8
Howell	211	464	5,399	12
Iron	189	358	861	3
Jackson	6,875	12,852	26,163	384
Jasper	754	1,159	12,080	45
Jefferson	3,789	6,349	20,966	207
Johnson	514	960	4,625	37
Kansas City	11,510	14,938	6,381	180
Knox	92	287	264	2
Laclede	179	329	6,154	18
Lafayette	394	747	3,302	16
Lawrence	257	439	4,844	14
Lewis	108	353	780	2
Lincoln	537	1,081	5,068	24
Linn	178	420	1,049	2

## State Treasurer—Primary Election: August 2, 2016—continued

	Democratic	Democratic	Republican	Libertarian
	Pat Contreras	Judy Baker	Eric Schmitt	Sean O'Toole
Livingston	152	279	1,757	1
Macon	131	555	2,073	6
Madison	218	386	1,538	3
Maries	83	270	1,168	2
Marion	295	1,098	2,450	6
McDonald	95	162	1,906	3
Mercer	9	25	610	0
Miller	104	226	4,193	5
Mississippi	291	769	707	0
Moniteau	62	196	2,913	3
Monroe	91	477	699	5
Montgomery	91	226	1,451	7
Morgan	148	333	3,119	12
New Madrid	491	1,084	801	3
Newton	381	599	8,285	22
Nodaway	240	438	2,748	5
Oregon	83	182	1,751	0
Osage	102	317	2,381	3
Ozark	78	120	1,262	7
Pemiscot	141	246	726	0
Perry	91	192	2,615	4
Pettis	415	712	4,775	21
Phelps	431	801	4,796	18
Pike	225	720	1,656	5
Platte	1,393	2,234	6,954	61
Polk	198	306	5,447	11
Pulaski	218	359	3,675	9
Putnam	21	52	748	5
Ralls	111	534	888	4
Randolph	177	657	1,947	10
Ray	564	1,093	1,868	12
Reynolds	252	748	270	0
Ripley	103	222	1,682	7
Saline	655	1,371	1,848	8
Schuyler	43	97	286	4
Scotland	34	127	661	8
Scott	604	1,287	3,954	14
Shannon	125	343	1,110	1
Shelby	122	459	530	1
St. Charles	5,805	9,501	42,106	257
St. Clair	108	222	1,645	4
St. Francois	684	1,260	4,428	18
St. Louis	40,688	38,338	76,970	640
St. Louis City	19,932	19,496	5,313	128
Ste. Genevieve	294	553	1,101	2
Stoddard	155	399	3,113	5
Stone	225	374	5,007	17
Sullivan	53	97	723	2
Taney	276	503	7,214	10
Texas	203	366	3,333	13
Vernon	233	391	2,438	11
Warren	386	761	4,516	25
Washington	490	1,156	1,662	4
Wayne	170	363	1,440	2
Webster	258	460	5,092	19
Worth	29	67	278	0
Wright	103	152	3,397	2
<b>TOTAL</b>	<b>125,338</b>	<b>182,218</b>	<b>563,047</b>	<b>3,483</b>

## Attorney General—Primary Election: August 2, 2016

	Democratic	Democratic	Republican	Republican
	Jake Zimmerman	Teresa Hensley	Josh Hawley	Kurt Schaefer
Adair	306	425	986	832
Andrew	233	284	1,128	1,207
Atchison	71	55	441	320
Audrain	450	465	1,593	1,389
Barry	286	273	3,394	2,707
Barton	39	59	1,762	1,554
Bates	268	554	1,288	663
Benton	300	377	2,029	1,669
Bollinger	120	101	1,181	813
Boone	4,791	7,365	8,633	6,033
Buchanan	1,836	2,419	3,845	4,342
Butler	262	285	3,398	2,884
Caldwell	108	128	787	372
Callaway	667	766	3,571	2,532
Camden	561	610	4,688	3,310
Cape Girardeau	668	703	7,116	4,456
Carroll	60	65	1,016	694
Carter	106	74	575	446
Cass	678	4,003	8,156	3,908
Cedarw	90	182	1,617	1,148
Chariton	338	399	483	386
Christian	714	798	9,038	4,686
Clark	79	69	534	559
Clay	3,699	6,984	11,865	5,727
Clinton	381	622	1,565	929
Cole	1,184	1,568	8,885	5,966
Cooper	176	271	1,649	1,803
Crawford	319	199	2,363	1,175
Dade	59	86	1,027	645
Dallas	147	158	1,986	1,406
Daviess	142	173	537	382
De Kalb	151	129	1,022	968
Dent	310	254	1,640	1,305
Douglas	90	116	1,887	1,290
Dunklin	525	453	1,080	828
Franklin	2,299	1,700	12,543	6,361
Gasconade	218	160	2,276	1,203
Gentry	96	236	482	443
Greene	4,873	5,385	22,396	10,424
Grundy	73	82	866	568
Harrison	45	69	833	775
Henry	321	526	1,901	1,070
Hickory	89	174	1,365	1,158
Holt	47	48	675	528
Howard	328	481	670	589
Howell	338	366	3,809	2,511
Iron	359	225	715	369
Jackson	7,460	12,994	20,541	9,530
Jasper	829	1,114	8,528	4,987
Jefferson	6,392	4,190	16,799	7,344
Johnson	505	1,039	3,105	1,978
Kansas City	5,714	21,022	5,357	2,487
Knox	163	212	152	162
Laclede	240	281	4,136	2,704
Lafayette	504	662	2,456	1,302
Lawrence	369	354	3,636	1,941
Lewis	239	212	465	474
Lincoln	1,039	649	4,334	1,542
Linn	326	283	771	432

## Attorney General—Primary Election: August 2, 2016

	Democratic	Democratic	Republican	Republican
	Jake Zimmerman	Teresa Hensley	Josh Hawley	Kurt Schaefer
Livingston	210	246	1,255	846
Macon	302	385	1,185	1,200
Madison	357	263	1,076	668
Maries	184	176	828	581
Marion	736	640	1,520	1,331
McDonald	105	155	1,211	974
Mercer	13	22	366	350
Miller	131	204	2,819	2,155
Mississippi	577	502	540	334
Moniteau	107	156	1,867	1,530
Monroe	315	236	494	364
Montgomery	168	154	934	745
Morgan	208	275	1,978	1,639
New Madrid	956	681	621	362
Newton	446	535	5,563	3,630
Nodaway	330	360	1,628	1,411
Oregon	132	150	1,125	988
Osage	207	208	1,567	1,176
Ozark	90	115	969	557
Pemiscot	195	203	468	394
Perry	148	141	2,015	1,336
Pettis	515	632	3,107	2,199
Phelps	727	560	3,761	1,663
Pike	593	386	1,235	712
Platte	1,309	2,475	5,453	2,658
Polk	257	256	3,463	2,512
Pulaski	253	348	2,478	1,746
Putnam	31	41	489	391
Ralls	383	247	600	444
Randolph	383	448	1,246	1,087
Ray	870	885	1,387	808
Reynolds	715	361	226	99
Ripley	167	172	1,039	913
Saline	937	1,175	1,202	913
Schuyler	53	85	179	190
Scotland	68	97	357	470
Scott	724	1,254	2,796	1,847
Shannon	306	182	758	654
Shelby	315	251	325	292
St. Charles	9,424	6,785	34,098	15,103
St. Clair	119	220	1,006	822
St. Francois	1,272	762	3,771	1,668
St. Louis	48,840	33,805	62,396	22,523
St. Louis City	18,286	22,361	4,291	1,888
Ste. Genevieve	570	323	979	433
Stoddard	261	307	2,237	1,390
Stone	285	327	3,592	2,220
Sullivan	78	80	439	374
Taney	359	437	4,998	3,450
Texas	309	284	2,287	1,504
Vernon	266	379	1,549	1,157
Warren	678	508	3,660	1,583
Washington	1,111	652	1,343	623
Wayne	332	227	1,029	801
Webster	374	371	3,749	2,136
Worth	34	63	160	135
Wright	121	137	2,412	1,462
<b>TOTAL</b>	<b>150,322</b>	<b>167,626</b>	<b>415,702</b>	<b>231,657</b>

**State Senator—Primary Election: August 2, 2016**

**State Senator—District 1**

	Democratic	Republican
	Scott Sifton	Rand Jotte
St. Louis	11,667	15,142
<b>TOTAL</b>	<b>11,667</b>	<b>15,142</b>

**State Senator—District 3**

	Republican
	Gary Romine
Iron	984
Jefferson	5,152
Reynolds	297
St. Francois	4,796
Ste. Genevieve	1,220
Washington	1,745
<b>TOTAL</b>	<b>14,194</b>

**State Senator—District 9**

	Democratic
	Shalonn (Kiki) Curls
Jackson	2,012
Kansas City	11,495
<b>TOTAL</b>	<b>13,507</b>

**State Senator—District 11**

	Democratic	Democratic	Democratic	Democratic	Republican
	John Joseph Rizzo	Jessica (Jess) Podhola	Anthony Banks	Mary Catherine DiCarlo	Brent Thurston Lasater
Jackson	3,562	3,192	571	747	8,574
Kansas City	1,009	558	147	115	772
<b>TOTAL</b>	<b>4,571</b>	<b>3,750</b>	<b>718</b>	<b>862</b>	<b>9,346</b>

**State Senator—District 13**

	Democratic
	Gina Walsh
St. Louis	18,609
<b>TOTAL</b>	<b>18,609</b>

**State Senator—District 15**

	Democratic	Democratic	Republican	Republican
	Mark G. Boyko	Stephen Eagleton	Andrew Koenig	Rick Stream
St. Louis	5,330	5,494	13,756	12,130
<b>TOTAL</b>	<b>5,330</b>	<b>5,494</b>	<b>13,756</b>	<b>12,130</b>

**State Senator—District 5**

	Democratic	Democratic	Libertarian
	Jamilah Nasheed	Dylan Hassinger	Stephen O. (Steve) Schaper
St. Louis City	17,156	4,469	58
<b>TOTAL</b>	<b>17,156</b>	<b>4,469</b>	<b>58</b>

**State Senator—District 7**

	Democratic	Libertarian
	Jason Holsman	Jeanne Bojarski
Jackson	2,116	38
Kansas City	12,062	108
<b>TOTAL</b>	<b>14,178</b>	<b>146</b>

**State Senator— District 17**

	Democratic	Republican
	J. Ranen Bechthold	Ryan Silvey
Clay	7,932	11,850
<b>TOTAL</b>	<b>7,932</b>	<b>11,850</b>

**State Senator—District 19**

	Democratic	Republican
	Stephen Webber	Caleb Rowden
Boone	11,655	12,497
Cooper	420	3,140
<b>TOTAL</b>	<b>12,075</b>	<b>15,637</b>

## State Senator—District 21

	Democratic	Republican	Republican	Libertarian
	ElGene Ver Dught	Denny Hoskins	Mike McGhee	William Truman (Bill) Wayne
Caldwell	202	635	470	4
Carroll	111	1,004	719	0
Howard	615	676	456	6
Johnson	1,388	3,943	1,308	38
Lafayette	1,050	1,489	2,289	17
Livingston	358	1,274	768	1
Ray	1,450	1,099	971	12
Saline	1,801	1,099	973	9
<b>TOTAL</b>	<b>6,975</b>	<b>11,219</b>	<b>7,954</b>	<b>87</b>

## State Senator—District 23

	Democratic	Democratic	Republican	Republican	Republican	Libertarian
	Richard Orr	Greg Upchurch	Bill Eigel	Anne Zerr	Michael (Mike) Edward Carter	Bill Slantz
St. Charles	4,542	2,934	11,142	10,757	5,746	126
<b>TOTAL</b>	<b>4,542</b>	<b>2,934</b>	<b>11,142</b>	<b>10,757</b>	<b>5,746</b>	<b>126</b>

## State Senator—District 25

	Democratic	Republican
	Bill Burlison	Doug Libla
Butler	528	5,738
Carter	165	861
Dunklin	929	1,624
Mississippi	1,013	715
New Madrid	1,534	833
Pemiscot	383	765
Shannon	402	1,111
Stoddard	525	3,246
<b>TOTAL</b>	<b>5,479</b>	<b>14,893</b>

## State Senator—District 29

	Republican
	David Sater
Barry	5,992
Lawrence	4,980
McDonald	2,001
Stone	5,040
Taney	7,315
<b>TOTAL</b>	<b>25,328</b>

## State Senator—District 31

	Republican	Republican	Libertarian
	Ed Emery	Bill Yarberrry	Lora Young
Barton	2,559	930	0
Bates	1,398	556	8
Cass	9,270	2,548	81
Henry	2,216	775	7
Vernon	1,877	968	11
<b>TOTAL</b>	<b>17,320</b>	<b>5,777</b>	<b>107</b>

## State Senator—District 33

	Republican
	Mike Cunningham
Douglas	2,688
Howell	5,522
Oregon	1,813
Ozark	1,303
Ripley	1,777
Texas	3,435
Webster	5,368
Wright	3,465
<b>TOTAL</b>	<b>25,371</b>

## State Senator—District 27

	Democratic	Republican
	Donnie Owens	Wayne Wallingford
Bollinger	187	1,696
Cape Girardeau	1,272	10,324
Madison	604	1,568
Perry	252	2,677
Scott	1,737	4,003
Wayne	453	1,470
<b>TOTAL</b>	<b>4,505</b>	<b>21,738</b>

**State Representative—Primary Election: August 2, 2016**

**State Representative—District 1**

	Republican
	Allen Andrews
Atchison	760
Holt	1,196
Nodaway	2,996
Worth	308
<b>TOTAL</b>	<b>5,260</b>

**State Representative—District 2**

	Republican	Republican
	J. Eggleston	Homer Lee Curtis
Daviess	783	153
De Kalb	1,696	408
Gentry	784	169
Harrison	1,324	310
<b>TOTAL</b>	<b>4,587</b>	<b>1,040</b>

**State Representative—District 3**

	Republican
	Nate Walker
Adair	1,280
Mercer	658
Putnam	839
Sullivan	782
<b>TOTAL</b>	<b>3,559</b>

**State Representative—District 4**

	Republican
	Craig Redmon
Adair	438
Clark	1,028
Knox	308
Lewis	907
Schuyler	332
Scotland	799
<b>TOTAL</b>	<b>3,812</b>

**State Representative—District 5**

	Democratic	Republican
	O.C. Latta	Lindell F Shumake
Marion	1,209	2,686
Monroe	70	196
Shelby	496	568
<b>TOTAL</b>	<b>1,775</b>	<b>3,450</b>

**State Representative—District 6**

	Republican
	Tim Remole
Linn	276
Macon	2,319
Randolph	1,637
<b>TOTAL</b>	<b>4,232</b>

**State Representative—District 7**

	Republican	Republican
	John A. Myers	Rusty Black
Grundy	235	1,265
Linn	186	737
Livingston	224	2,102
<b>TOTAL</b>	<b>645</b>	<b>4,104</b>

**State Representative—District 8**

	Republican
	James W. (Jim) Neely
Caldwell	1,036
Clay	362
Clinton	2,225
Ray	301
<b>TOTAL</b>	<b>3,924</b>

**State Representative—District 9**

	Republican
	Delus Johnson
Andrew Buchanan	2,205
<b>TOTAL</b>	<b>2,672</b>
	<b>4,877</b>

**State Representative—District 10**

	Democratic
	Pat Conway
Buchanan	1,561
<b>TOTAL</b>	<b>1,561</b>

**State Representative—District 11**

	Republican
	Galen Wayne Higdon Jr
Buchanan	2,677
Platte	614
<b>TOTAL</b>	<b>3,291</b>

**State Representative—District 12**

	Democratic	Republican	Libertarian
	Sandy Van Wagner	Kenneth W. Wilson	Glenn A. Gustitus
Clay	988	2,441	17
Platte	282	884	6
<b>TOTAL</b>	<b>1,270</b>	<b>3,325</b>	<b>23</b>

**State Representative—District 13**

	Democratic	Republican
	Tyler J. McCall	Nick Marshall
Platte	1,418	3,153
<b>TOTAL</b>	<b>1,418</b>	<b>3,153</b>

**State Representative—District 14**

	Democratic	Republican	Republican
	Martin T. Rucker II	Kevin Corlew	Sean Pouche
Clay	50	35	18
Platte	1,621	1,894	1,203
<b>TOTAL</b>	<b>1,671</b>	<b>1,929</b>	<b>1,221</b>

**State Representative—District 15**

	Democratic
	Jon Carpenter
Clay	2,016
<b>TOTAL</b>	<b>2,016</b>

**State Representative—District 16**

	Republican
	Noel J. Shull
Clay	2,806
<b>TOTAL</b>	<b>2,806</b>

**State Representative—District 17**

	Democratic	Republican	Republican	Libertarian
	Mark Ellebracht	S. Nick King	Mary Hill	Erik S. Buck
Clay	1,539	1,599	1,644	24
<b>TOTAL</b>	<b>1,539</b>	<b>1,599</b>	<b>1,644</b>	<b>24</b>

**State Representative—District 18**

	Democratic
	Lauren Arthur
Clay	2,206
<b>TOTAL</b>	<b>2,206</b>

**State Representative—District 19**

	Democratic	Democratic
	Manny Abarca IV	Ingrid Burnett
Jackson	191	231
Kansas City	577	556
<b>TOTAL</b>	<b>768</b>	<b>787</b>

**State Representative—District 20**

	Democratic	Republican	Republican
	Mike Englert	Bill E. Kidd	Christopher Dale
Jackson	1,594	1,919	1,114
<b>TOTAL</b>	<b>1,594</b>	<b>1,919</b>	<b>1,114</b>

**State Representative—District 21**

	Democratic	Republican
	Ira Anders	Vicki Riley
Jackson	1,966	2,200
<b>TOTAL</b>	<b>1,966</b>	<b>2,200</b>

**State Representative—District 22**

	Democratic
	Brandon R. Ellington
Jackson	269
Kansas City	2,499
<b>TOTAL</b>	<b>2,768</b>

**State Representative—District 23**

	Democratic	Democratic
	Randy D. Dunn	Derron Black
Kansas City	1,758	496
<b>TOTAL</b>	<b>1,758</b>	<b>496</b>

**State Representative—District 24**

	Democratic
	Judy Morgan
Kansas City	3,526
<b>TOTAL</b>	<b>3,526</b>

**State Representative—District 25**

	Democratic
	Greg Razer
Kansas City	4,268
<b>TOTAL</b>	<b>4,268</b>

**State Representative—District 26**

	Democratic
	Gail McCann Beatty
Kansas City	3,524
<b>TOTAL</b>	<b>3,524</b>

**State Representative—District 27**

	Democratic	Democratic
	Bonnaye Mims	Richard Brown
Jackson	51	78
Kansas City	1,151	2,159
<b>TOTAL</b>	<b>1,202</b>	<b>2,237</b>

**State Representative—District 28**

	Democratic	Democratic	Democratic	Democratic	Democratic	Republican
	Jim Aziere	Josh Greene	Jerome Barnes	Pat Riehle	Diane Krizek	William E. (Bill) Van Buskirk
Jackson	800	174	967	108	468	1,620
Kansas City	147	28	245	20	114	261
<b>TOTAL</b>	<b>947</b>	<b>202</b>	<b>1,212</b>	<b>128</b>	<b>582</b>	<b>1,881</b>

**State Representative—District 29**

	Democratic
	Rory Rowland
Jackson	1,774
Kansas City	879
<b>TOTAL</b>	<b>2,653</b>

**State Representative—District 34**

	Republican
	Rebecca Roeber
Jackson	2,967
<b>TOTAL</b>	<b>2,967</b>

**State Representative—District 30**

	Republican
	Mike Cierpiot
Jackson	3,234
Kansas City	147
<b>TOTAL</b>	<b>3,381</b>

**State Representative—District 35**

	Republican
	Gary Cross
Jackson	2,963
Kansas City	116
<b>TOTAL</b>	<b>3,079</b>

**State Representative—District 31**

	Republican	Republican
	Sheila Solon	Dan Stacy
Jackson	1,592	1,926
<b>TOTAL</b>	<b>1,592</b>	<b>1,926</b>

**State Representative—District 36**

	Democratic
	DaRon McGee
Kansas City	2,618
<b>TOTAL</b>	<b>2,618</b>

**State Representative—District 32**

	Republican
	Jeanie Lauer
Jackson	2,848
<b>TOTAL</b>	<b>2,848</b>

**State Representative—District 37**

	Democratic
	Joe Runions
Cass	244
Jackson	1,569
Kansas City	362
<b>TOTAL</b>	<b>2,175</b>

**State Representative—District 33**

	Democratic	Democratic	Republican
	Chase Linder	Syed Asif	Donna Pfautsch
Cass	844	100	2,380
Jackson	450	114	1,390
Lafayette	1	0	11
<b>TOTAL</b>	<b>1,295</b>	<b>214</b>	<b>3,781</b>

**State Representative—District 38**

	Republican	Libertarian
	T.J. Berry	Brian Lautenschlager
Clay	2,759	23
<b>TOTAL</b>	<b>2,759</b>	<b>23</b>

**State Representative—District 39**

	Republican
	Joe Don McGaugh
Carroll	1,684
Chariton	585
Ray	1,667
<b>TOTAL</b>	<b>3,936</b>

**State Representative—District 40**

	Republican
	Jim Hansen
Lincoln	60
Monroe	590
Pike	1,794
Ralls	976
<b>TOTAL</b>	<b>3,420</b>

**State Representative—District 41**

	Republican
	Randy Pietzman
Lincoln	4,030
<b>TOTAL</b>	<b>4,030</b>

**State Representative—District 42**

	Republican
	Bart Korman
Montgomery	1,535
St. Charles	362
Warren	3,823
<b>TOTAL</b>	<b>5,720</b>

**State Representative—District 43**

	Democratic	Republican
	Ed Lockwood	Jay D. Houghton
Audrain	789	2,685
Callaway	255	1,240
<b>TOTAL</b>	<b>1,044</b>	<b>3,925</b>

**State Representative—District 44**

	Democratic	Republican
	Tom Pauley	Cheri Toalson Reisch
Boone	1,591	2,634
Randolph	15	79
<b>TOTAL</b>	<b>1,606</b>	<b>2,713</b>

**State Representative—District 45**

	Democratic
	Kip Kendrick
Boone	1,709
<b>TOTAL</b>	<b>1,709</b>

**State Representative—District 46**

	Democratic	Democratic	Republican
	Cathy D Richards	Martha Stevens	Don Waterman
Boone	1,198	3,541	2,732
<b>TOTAL</b>	<b>1,198</b>	<b>3,541</b>	<b>2,732</b>

**State Representative—District 47**

	Democratic	Republican
	Susan McClintic	Charles (Chuck) Basye
Boone	1,799	2,664
Cooper	17	135
Howard	120	211
Randolph	147	339
<b>TOTAL</b>	<b>2,083</b>	<b>3,349</b>

**State Representative—District 48**

	Republican
	Dave Muntzel
Carroll	0
Chariton	171
Cooper	2,820
Howard	859
Pettis	549
Randolph	103
Saline	448
<b>TOTAL</b>	<b>4,950</b>

**State Representative—District 49**

	Republican
	Travis Fitzwater
Callaway	4,231
Cole	367
<b>TOTAL</b>	<b>4,598</b>

**State Representative—District 50**

	Republican
	Caleb Jones
Boone	2,930
Cole	284
Cooper	298
Moniteau	1,605
<b>TOTAL</b>	<b>5,117</b>

**State Representative—District 51**

	Democratic	Republican
	John Cozort	Dean A. Dohrman
Johnson	414	1,335
Pettis	93	519
Saline	1,329	1,464
<b>TOTAL</b>	<b>1,836</b>	<b>3,318</b>

**State Representative—District 52**

	Democratic	Republican
	Kyle Garner	Nathan Beard
Johnson	77	343
Pettis	802	3,090
<b>TOTAL</b>	<b>879</b>	<b>3,433</b>

**State Representative—District 53**

	Republican
	Glen Kolkmeier
Jackson	149
Johnson	158
Lafayette	3,505
<b>TOTAL</b>	<b>3,812</b>

**State Representative—District 54**

	Democratic	Republican	Libertarian
	Bob Gregory	Dan Houx	Steve Daugherty
Johnson	851	2,895	22
Pettis	112	757	2
<b>TOTAL</b>	<b>963</b>	<b>3,652</b>	<b>24</b>

**State Representative—District 55**

	Democratic	Republican
	Ashley Beard-Fosnow	Rick Brattin
Cass	1,563	4,417
<b>TOTAL</b>	<b>1,563</b>	<b>4,417</b>

**State Representative—District 56**

	Democratic	Republican
	DJ Rash	Jack Bondon
Bates	17	46
Cass	1,237	3,280
Kansas City	81	83
<b>TOTAL</b>	<b>1,335</b>	<b>3,409</b>

**State Representative—District 57**

	Democratic	Republican
	William A. Grimes	Wanda Brown
Bates	35	66
Benton	198	1,495
Cass	164	543
Henry	783	2,602
<b>TOTAL</b>	<b>1,180</b>	<b>4,706</b>

**State Representative—District 58**

	Democratic	Republican	Republican	Republican
	Travis Maupin	David Wood	Alex Stafford	Mike Staton
Miller	99	775	76	214
Moniteau	111	894	66	829
Morgan	445	2,609	332	810
<b>TOTAL</b>	<b>655</b>	<b>4,278</b>	<b>474</b>	<b>1,853</b>

**State Representative—District 59**

	Republican	Republican
	Mike Bernskoetter	Randy Dinwiddie
Cole	6,352	816
Miller	291	149
<b>TOTAL</b>	<b>6,643</b>	<b>965</b>

**State Representative—District 60**

	Democratic	Republican
	Kevin Nelson	Jason (Jay) Barnes
Cole	1,488	5,845
<b>TOTAL</b>	<b>1,488</b>	<b>5,845</b>

**State Representative—District 61**

	Democratic	Republican
	Tom Smith	Justin Alferman
Franklin	917	4,883
Gasconade	177	1,552
Osage	145	986
<b>TOTAL</b>	<b>1,239</b>	<b>7,421</b>

**State Representative—District 62**

	Republican
	Tom Hurst
Cole	388
Crawford	101
Gasconade	1,766
Maries	1,333
Miller	446
Osage	1,594
Phelps	664
<b>TOTAL</b>	<b>6,292</b>

**State Representative—District 63**

	Democratic	Republican
	Liz Gattra	Bryan Spencer
St. Charles	1,063	3,353
Warren	282	991
<b>TOTAL</b>	<b>1,345</b>	<b>4,344</b>

**State Representative—District 64**

	Democratic	Republican
	Mark Routburg	Robert Comejo
Lincoln	364	1,198
St. Charles	967	2,819
<b>TOTAL</b>	<b>1,331</b>	<b>4,017</b>

**State Representative—District 65**

	Democratic	Republican	Republican	Libertarian
	Kenny Biermann	Adam Schnelting	Tom Hannegan	Dean (Draig) Hodge
St. Charles	1,638	2,629	2,747	37
<b>TOTAL</b>	<b>1,638</b>	<b>2,629</b>	<b>2,747</b>	<b>37</b>

**State Representative—District 66**

	Democratic	Democratic	Democratic	Republican
	Tommie Pierson Jr	Khalil Abdul Mumin	Marlene Terry	John A. Saxton
St. Louis	1,857	488	1,089	476
St. Louis City	274	77	92	13
<b>TOTAL</b>	<b>2,131</b>	<b>565</b>	<b>1,181</b>	<b>489</b>

**State Representative—District 67**

	Democratic	Democratic
	Alan Green	Shelia R Thompson
St. Louis	4,006	2,007
<b>TOTAL</b>	<b>4,006</b>	<b>2,007</b>

**State Representative—District 70**

	Democratic	Republican	Republican
	Byron DeLear	Andrew D. Purcell	Mark Matthiesen
St. Charles	232	414	674
St. Louis	1,760	776	1,497
<b>TOTAL</b>	<b>1,992</b>	<b>1,190</b>	<b>2,171</b>

**State Representative—District 68**

	Democratic	Democratic
	Jay Mosley	Bert Atkins
St. Louis	2,267	1,750
<b>TOTAL</b>	<b>2,267</b>	<b>1,750</b>

**State Representative—District 71**

	Democratic	Democratic	Republican
	Bryan Like	Sue Meredith	Jim Cain
St. Louis	709	2,263	2,458
<b>TOTAL</b>	<b>709</b>	<b>2,263</b>	<b>2,458</b>

**State Representative—District 69**

	Democratic	Democratic
	Gretchen Bangert	Jerome (Jerry) Burke
St. Louis	2,539	959
<b>TOTAL</b>	<b>2,539</b>	<b>959</b>

**State Representative—District 72**

	Democratic	Republican
	Mary Nichols	Dan Hyatt
St. Louis	2,280	2,051
<b>Total</b>	<b>2,280</b>	<b>2,051</b>

**State Representative—District 73**

	Democratic	Democratic	Democratic	Democratic
	Daniel Wibracht	Courtney Allen Curtis	Eileen Grant McGeoghegan	Lee Smith
St. Louis	735	1,078	469	1,018
<b>TOTAL</b>	<b>735</b>	<b>1,078</b>	<b>469</b>	<b>1,018</b>

**State Representative—District 74**

	Democratic	Democratic
	Cora Faith Walker	Don Houston
St. Louis	2,886	552
<b>TOTAL</b>	<b>2,886</b>	<b>552</b>

**State Representative—District 76**

	Democratic
	Joshua Peters
St. Louis City	4,567
<b>TOTAL</b>	<b>4,567</b>

**State Representative—District 75**

	Democratic	Democratic
	Alan Gray	Teona McGhaw-Boure'
St. Louis	2,919	1,678
<b>TOTAL</b>	<b>2,919</b>	<b>1,678</b>

**State Representative—District 77**

	Democratic	Democratic	Democratic	Democratic
	Jesse Todd	Steve Roberts	John Collins-Muhammad	Brian Elsesser
St. Louis City	966	1,900	1,280	656
<b>TOTAL</b>	<b>966</b>	<b>1,900</b>	<b>1,280</b>	<b>656</b>

**State Representative—District 78**

	Democratic	Democratic	Republican
	Bruce Franks	Penny V Hubbard	Erik Shelquist
St. Louis City	2,113	2,203	314
<b>TOTAL</b>	<b>2,113</b>	<b>2,203</b>	<b>314</b>

**State Representative—District 81**

	Democratic	Democratic	Democratic
	Alfred J. (Fred) Wessels	Steve Butz	Adam Kustra
St. Louis City	1,839	1,363	611
<b>TOTAL</b>	<b>1,839</b>	<b>1,363</b>	<b>611</b>

**State Representative—District 79**

	Democratic	Libertarian
	Michael Butler	Dan Elder
St. Louis City	4,629	10
<b>TOTAL</b>	<b>4,629</b>	<b>10</b>

**State Representative—District 82**

	Democratic	Republican
	Donna M.C. Baringer	Robert J. Crump
St. Louis City	4,442	1,716
<b>TOTAL</b>	<b>4,442</b>	<b>1,716</b>

**State Representative—District 80**

	Democratic	Democratic
	Ben Murray	Peter Merideth
St. Louis City	2,252	3,442
<b>TOTAL</b>	<b>2,252</b>	<b>3,442</b>

**State Representative—District 83**

	Democratic	Libertarian
	Gina Mitten	Andrew Bolin
St. Louis	2,381	30
St. Louis City	1,219	17
<b>TOTAL</b>	<b>3,600</b>	<b>47</b>

**State Representative—District 84**

	Democratic
	Karla May
St. Louis City	4,605
<b>TOTAL</b>	<b>4,605</b>

**State Representative—District 85**

	Democratic	Republican
	Clem Smith	Steven McKnight
St. Louis	3,804	842
<b>TOTAL</b>	<b>3,804</b>	<b>842</b>

**State Representative—District 86**

	Democratic
	Joe Adams
St. Louis	4,290
<b>TOTAL</b>	<b>4,290</b>

**State Representative—District 87**

	Democratic
	Stacey Newman
St. Louis	3,187
<b>TOTAL</b>	<b>3,187</b>

**State Representative—District 88**

	Democratic	Libertarian
	Tracy McCreery	Steven E. Robnak
St. Louis	3,070	25
<b>TOTAL</b>	<b>3,070</b>	<b>25</b>

**State Representative—District 89**

	Democratic	Republican
	Jack Schilligo	Dean Plocher
St. Louis	1,923	5,879
<b>TOTAL</b>	<b>1,923</b>	<b>5,879</b>

**State Representative—District 90**

	Democratic	Republican
	Deb Lavender	Mark Milton
St. Louis	4,092	4,441
<b>TOTAL</b>	<b>4,092</b>	<b>4,441</b>

**State Representative—District 91**

	Democratic	Republican
	Sarah Unsicker	Greg Mueller
St. Louis	3,414	3,411
St. Louis City	116	53
<b>TOTAL</b>	<b>3,530</b>	<b>3,464</b>

**State Representative—District 92**

	Democratic	Republican
	Genise Montecillo	Daniel Bogle
St. Louis	2,286	2,970
<b>TOTAL</b>	<b>2,286</b>	<b>2,970</b>

**State Representative—District 93**

	Democratic	Republican
	Bob Burns	Landry Sorbel
St. Louis	1,503	1,673
St. Louis City	539	219
<b>TOTAL</b>	<b>2,042</b>	<b>1,892</b>

**State Representative—District 94**

	Democratic	Republican
	Vicki Lorenz Englund	Cloria Brown
St. Louis	1,908	3,178
<b>TOTAL</b>	<b>1,908</b>	<b>3,178</b>

**State Representative—District 95**

	Democratic	Republican
	Glenn Koenen	Marsha Haefner
St. Louis	1,695	4,484
<b>TOTAL</b>	<b>1,695</b>	<b>4,484</b>

**State Representative—District 96**

	Republican	Republican
	Dan Reuter	David J Gregory
St. Louis	2,366	3,944
<b>TOTAL</b>	<b>2,366</b>	<b>3,944</b>

**State Representative—District 97**

	Republican	Libertarian
	John McCaherty	Tracy J Scott
Jefferson	2,696	27
St. Louis	393	2
<b>TOTAL</b>	<b>3,089</b>	<b>29</b>

**State Representative—District 98**

	Democratic	Republican
	Nancy Craig	Shamed Dogan
St. Louis	1,423	4,064
<b>TOTAL</b>	<b>1,423</b>	<b>4,064</b>

**State Representative—District 99**

	Democratic	Republican	Republican	Republican	Republican
	William H. (Bill) Pinkston	Richard LaViolette	Philip Oehlerking	Jean Evans	Nicholas Gerth
St. Louis	1,775	513	1,032	1,529	817
<b>TOTAL</b>	<b>1,775</b>	<b>513</b>	<b>1,032</b>	<b>1,529</b>	<b>817</b>

**State Representative—District 100**

	Republican	Republican
	Mike Allen	Derek Grier
St. Louis	2,337	3,332
<b>TOTAL</b>	<b>2,337</b>	<b>3,332</b>

**State Representative—District 101**

	Democratic	Republican	Republican	Republican	Republican
	Dennis Lavallee	Joy B Krieger	Bruce DeGroot	Anne Gassel	Noreen McCann
St. Louis	1,166	541	2,030	1,345	1,681
<b>TOTAL</b>	<b>1,166</b>	<b>541</b>	<b>2,030</b>	<b>1,345</b>	<b>1,681</b>

**State Representative—District 102**

	Republican
	Kurt Bahr
St. Charles	4,206
<b>TOTAL</b>	<b>4206</b>

**State Representative—District 105**

	Democratic	Republican
	Brian D. Stiens	Phil Christofanelli
St. Charles	1,649	4,790
<b>TOTAL</b>	<b>1,649</b>	<b>4,790</b>

**State Representative—District 103**

	Democratic	Republican	Libertarian
	Marguerite Dillworth	John D Wiemann	Charles (Matt) Hull
St. Charles	1,285	4,664	34
<b>TOTAL</b>	<b>1,285</b>	<b>4,664</b>	<b>34</b>

**State Representative—District 106**

	Democratic	Republican	Republican
	Michael J Dorwart	Chrissy Sommer	Mary West
St. Charles	1,465	3,149	1,587
<b>TOTAL</b>	<b>1,465</b>	<b>3,149</b>	<b>1,587</b>

**State Representative—District 104**

	Democratic	Republican
	Peggy Sherwin	Kathie Conway
St. Charles	1,444	3,967
<b>TOTAL</b>	<b>1,444</b>	<b>3,967</b>

**State Representative—District 107**

	Democratic	Republican	Republican
	Curtis Wylde	Nick Schroer	Rick Lucas
St. Charles	1,631	3,195	1,264
<b>TOTAL</b>	<b>1,631</b>	<b>3,195</b>	<b>1,264</b>

**State Representative—District 108**

	Democratic	Republican	Republican
	Ed Shew	Justin Hill	Jeff Schwentker
St. Charles	1,323	3,524	2,400
<b>TOTAL</b>	<b>1,323</b>	<b>3,524</b>	<b>2,400</b>

**State Representative—District 109**

	Republican
	Paul Curtman
Franklin	6,327
<b>TOTAL</b>	<b>6,327</b>

**State Representative—District 111**

	Democratic	Republican	Republican	Republican	Republican	Republican
	Del Viehland	Shane Roden	Ryan Jones	Jason Jarvis	Gary L. Bonacker	Tammy Orzel
Jefferson	1,486	1,971	197	808	1,263	286
<b>TOTAL</b>	<b>1,486</b>	<b>1,971</b>	<b>197</b>	<b>808</b>	<b>1,263</b>	<b>286</b>

**State Representative—District 112**

	Democratic	Republican
	Robert Butler	Rob Vescovo
Jefferson	1,566	3,389
<b>TOTAL</b>	<b>1,566</b>	<b>3,389</b>

**State Representative—District 110**

	Republican
	Kirk Mathews
Franklin	810
St. Louis	3,224
<b>TOTAL</b>	<b>4,034</b>

**State Representative—District 115**

	Democratic	Republican	Libertarian
	Barbara Stocker	Elaine Freeman Gannon	Charles D. Bigelow
Jefferson	945	2,296	12
St. Francois	342	791	2
Ste. Genevieve	96	140	1
<b>TOTAL</b>	<b>1,383</b>	<b>3,227</b>	<b>15</b>

**State Representative—District 113**

	Democratic	Democratic	Republican
	Mike Evans	Karen Settlemoir-Berg	Dan Shaul
Jefferson	685	988	3,058
<b>TOTAL</b>	<b>685</b>	<b>988</b>	<b>3,058</b>

**State Representative—District 116**

	Republican
	Kevin Engler
Perry	933
St. Francois	1,429
Ste. Genevieve	1,058
<b>TOTAL</b>	<b>3,420</b>

**State Representative—District 114**

	Republican
	Becky Ruth
Jefferson	3,858
<b>TOTAL</b>	<b>3,858</b>

**State Representative—District 117**

	Democratic	Republican	Republican
	Travis Barnes	Mike Miller	Mike Henderson
St. Francois	1,015	1,104	1,617
<b>TOTAL</b>	<b>1,015</b>	<b>1,104</b>	<b>1,617</b>

**State Representative—District 118**

	Democratic
	Ben Harris
Jefferson	1,172
Washington	1,112
<b>TOTAL</b>	<b>2,284</b>

**State Representative—District 119**

	Republican	Republican	Republican
	Greg Pugh	Nate Tate	Ron Blum
Franklin	1,723	2,651	1,537
Washington	36	46	72
<b>TOTAL</b>	<b>1,759</b>	<b>2,697</b>	<b>1,609</b>

**State Representative—District 120**

	Republican
	Jason Chipman
Crawford	3,236
Phelps	1,762
<b>TOTAL</b>	<b>4,998</b>

**State Representative—District 121**

	Republican
	Keith Frederick
Phelps	2,303
Pulaski	1,473
<b>TOTAL</b>	<b>3,776</b>

**State Representative—District 122**

	Republican
	Steve Lynch
Pulaski	2,256
<b>TOTAL</b>	<b>2,256</b>

**State Representative—District 123**

	Republican
	Diane Franklin
Camden	4,073
Laclede	2,671
<b>TOTAL</b>	<b>6,744</b>

**State Representative—District 124**

	Republican
	Rocky Miller
Camden	3,306
Miller	2,793
<b>TOTAL</b>	<b>6,099</b>

**State Representative—District 125**

	Republican
	Warren D. Love
Benton	1,749
Cedar	9,27
Hickory	2,289
St. Clair	1,670
<b>TOTAL</b>	<b>6,635</b>

**State Representative—District 126**

	Republican
	Patricia Pike
Bates	1,698
Vernon	2,653
<b>TOTAL</b>	<b>4,351</b>

**State Representative—District 127**

	Republican
	Mike Kelley
Barton	3,273
Cedar	275
Dade	1,531
Jasper	2,185
Polk	0
<b>TOTAL</b>	<b>7,264</b>

**State Representative—District 128**

	Republican	Republican	Republican
	Roy Harms	Mike Stephens	Rick Vance
Cedar	330	624	495
Polk	1,859	3,335	1,140
<b>TOTAL</b>	<b>2,189</b>	<b>3,959</b>	<b>1,635</b>

**State Representative—District 129**

	Republican
	Sandy Crawford
Dallas	3,183
Laclede	3,717
<b>TOTAL</b>	<b>6,900</b>

**State Representative—District 130**

	Democratic	Republican
	Ella Jane Goeppinger	Jeff Messenger
Greene	792	4,614
<b>TOTAL</b>	<b>792</b>	<b>4,614</b>

**State Representative—District 131**

	Democratic	Republican	Libertarian
	Nate Branscom	Sonya Murray Anderson	Arthur Hodge Sr.
Greene	1,029	3,936	26
<b>TOTAL</b>	<b>1,029</b>	<b>3,936</b>	<b>26</b>

**State Representative—District 132**

	Democratic	Democratic	Republican	Republican	Libertarian
	Crystal Quade	Bob Sweere	Thomas Quinn	Tyler Hobbs	Chris Burros
Greene	901	511	670	655	33
<b>TOTAL</b>	<b>901</b>	<b>511</b>	<b>670</b>	<b>655</b>	<b>33</b>

**State Representative—District 133**

	Democratic	Republican	Republican	Republican	Republican
	Jim Clemmons	Curtis D. Trent	Matthew Sims	David Cort	Mike Goodart
Greene	1,061	1,913	918	798	1,029
<b>TOTAL</b>	<b>1,061</b>	<b>1,913</b>	<b>918</b>	<b>798</b>	<b>1,029</b>

**State Representative—District 134**

	Democratic	Republican	Libertarian
	Angela Dowler Pryor	Elijah Haahr	Daniel A Romine
Greene	1,443	3,556	24
<b>TOTAL</b>	<b>1,443</b>	<b>3,556</b>	<b>24</b>

**State Representative—District 138**

	Republican
	Don Phillips
Christian Stone	596
Taney	5,239
<b>TOTAL</b>	<b>202</b>
	<b>6,037</b>

**State Representative—District 135**

	Democratic	Republican	Libertarian
	Randy Alberhasky	Steve Helms	David Carr
Greene	1,854	3,255	65
<b>TOTAL</b>	<b>1,854</b>	<b>3,255</b>	<b>65</b>

**State Representative—District 139**

	Republican
	Jered Taylor
Christian	5,612
<b>TOTAL</b>	<b>5,612</b>

**State Representative—District 136**

	Democratic	Republican
	Jeff Munzinger	Kevin Austin
Greene	1,772	6,181
<b>TOTAL</b>	<b>1,772</b>	<b>6,181</b>

**State Representative—District 140**

	Democratic	Republican
	Jim Billedo	Lynn Morris
Christian	668	5,763
<b>TOTAL</b>	<b>668</b>	<b>5,763</b>

**State Representative—District 137**

	Republican	Republican
	Jake Myers	Lyndall Fraker
Greene	1,017	2,089
Webster	746	2,495
<b>TOTAL</b>	<b>1,763</b>	<b>4,584</b>

**State Representative—District 141**

	Republican	Republican
	Stan Coday	Hannah Kelly
Webster	1,275	1,538
Wright	2,168	1,951
<b>TOTAL</b>	<b>3,443</b>	<b>3,489</b>

**State Representative—District 142**

	Democratic	Republican
	Bobby Johnston, Jr.	Robert Ross
Howell	63	456
Phelps	65	285
Pulaski	27	231
Texas	557	3,529
<b>TOTAL</b>	<b>712</b>	<b>4,501</b>

**State Representative—District 144**

	Republican
	Paul Fitzwater
Iron	1,061
Reynolds	271
Washington	863
Wayne	1,400
<b>TOTAL</b>	<b>3,595</b>

**State Representative—District 143**

	Republican	Republican
	Bobby Simpson	Jeffrey Pogue
Dent	1,350	1,902
Oregon	1,113	1,171
Reynolds	12	45
Shannon	532	938
<b>TOTAL</b>	<b>3,007</b>	<b>4,056</b>

**State Representative—District 145**

	Democratic	Republican	Republican	Constitution
	Ronald G. Pember	Rick Francis	Chad Unterreiner	Victoria (Tori) Proffer
Bollinger	183	1,481	534	1
Madison	559	1,343	368	3
Perry	164	1,132	1,284	0
<b>TOTAL</b>	<b>906</b>	<b>3,956</b>	<b>2,186</b>	<b>4</b>

**State Representative—District 146**

	Republican
	Donna Lichtenegger
Cape Girardeau	6,132
<b>TOTAL</b>	<b>6,132</b>

**State Representative—District 149**

	Democratic	Republican
	Brantley Atchley	Don Rone
Mississippi	429	259
New Madrid	1,514	912
Pemiscot	168	253
Scott	196	243
<b>TOTAL</b>	<b>2,307</b>	<b>1,667</b>

**State Representative—District 147**

	Republican	Libertarian
	Kathy Swan	Greg Tlapek
Cape Girardeau	4,066	20
<b>TOTAL</b>	<b>4,066</b>	<b>20</b>

**State Representative—District 150**

	Democratic	Republican
	Lena Samford	Andrew McDaniel
Dunklin	770	1,134
Pemiscot	202	611
<b>TOTAL</b>	<b>972</b>	<b>1,745</b>

**State Representative—District 148**

	Republican
	Holly Rehder
Mississippi	560
Scott	3,222
<b>TOTAL</b>	<b>3,782</b>

**State Representative—District 151**

	Republican
	Tila Rowland Hubrecht
Scott	732
Stoddard	3,370
<b>TOTAL</b>	<b>4,102</b>

**State Representative—District 152**

	Republican
	Todd Richardson
Butler	3,747
Dunklin	543
<b>TOTAL</b>	<b>4,290</b>

**State Representative—District 153**

	Democratic	Republican
	Matt Michel	Steve Cookson
Butler	161	2,276
Carter	160	929
Ripley	319	1,820
Wayne	78	339
<b>TOTAL</b>	<b>718</b>	<b>5,364</b>

**State Representative—District 154**

	Republican
	Shawn Rhoads
Howell	5,219
<b>TOTAL</b>	<b>5,219</b>

**State Representative—District 155**

	Republican	Republican
	Mike Lind	Lyle Rowland
Douglas	793	2,335
Ozark	366	1,202
Taney	736	2,428
<b>TOTAL</b>	<b>1,895</b>	<b>5,965</b>

**State Representative—District 156**

	Republican
	Jeff Justus
Taney	4,813
<b>TOTAL</b>	<b>4,813</b>

**State Representative—District 157**

	Republican
	Mike Moon
Lawrence	4,834
<b>TOTAL</b>	<b>4,834</b>

**State Representative—District 158**

	Republican
	Scott Fitzpatrick
Barry	5,935
Lawrence	147
Stone	38
<b>TOTAL</b>	<b>6,120</b>

**State Representative—District 159**

	Republican
	Bill Lant
McDonald	2,119
Newton	1,851
<b>TOTAL</b>	<b>3,970</b>

**State Representative—District 160**

	Republican
	Bill Reiboldt
Newton	5,886
<b>TOTAL</b>	<b>5,886</b>

**State Representative—District 161**

	Republican
	William (Bill) White
Jasper	2,206
Newton	1,062
<b>TOTAL</b>	<b>3,268</b>

**State Representative—District 162**

	Republican
	Charlie Davis
Jasper	3,994
Newton	6
<b>TOTAL</b>	<b>4,000</b>

**State Representative—District 163**

	Republican	Republican	Republican
	Bill Birkes	Cody Smith	Steve Leibbrand
Jasper	1,144	2,926	576
<b>TOTAL</b>	<b>1,144</b>	<b>2,926</b>	<b>576</b>

**Circuit Judges—Primary Election: August 2, 2016**

**Circuit Judge—Circuit 1**

	Democratic
	Gary Dial
Clark	153
Schuyler	131
Scotland	162
<b>TOTAL</b>	<b>446</b>

**Circuit Judge—Circuit 5 Division 2**

	Democratic	Democratic	Republican	Republican
	Jackie Ross	Gary L. Myers	David Bolander	Steve Stevenson
Andrew Buchanan	242	296	1,121	1,266
	2,145	2,458	5,416	3,110
<b>TOTAL</b>	<b>2,387</b>	<b>2,754</b>	<b>6,537</b>	<b>4,376</b>

**Circuit Judge—Circuit 11 Division 2**

	Republican	Republican
	Deborah Alessi	Grant Gorman
St. Charles	27,002	17,788
<b>TOTAL</b>	<b>27,002</b>	<b>17,788</b>

**Circuit Judge—Circuit 23 Division 3**

	Democratic	Republican
	Nathan B. Stewart	Dianna Bartels
Jefferson	9,751	20,106
<b>TOTAL</b>	<b>9,751</b>	<b>20,106</b>

**Circuit Judge—Circuit 13 Division 2**

	Democratic	Democratic
	Deborah Daniels	Jeff Harris
Boone Callaway	6,304	6,427
	695	747
<b>TOTAL</b>	<b>6,999</b>	<b>7,174</b>

**Circuit Judge—Circuit 23 Division 5**

	Democratic	Republican
	Patricia Ann (Pat) Riehl	Vic Melenbrink
Jefferson	9,731	20,022
<b>TOTAL</b>	<b>9,731</b>	<b>20,022</b>

**Circuit Judge—Circuit 17 Division 2**

	Republican
	Mike Wagner
Cass Johnson	10,744
	4,659
<b>TOTAL</b>	<b>15,403</b>

**Circuit Judge—Circuit 24 Division 2**

	Democratic
	Wendy Lynn Wexler Horn
Madison	586
St. Francois	1,839
Ste. Genevieve	729
Washington	1,481
<b>TOTAL</b>	<b>4,635</b>

**Circuit Judge—Circuit 20 Division 2**

	Democratic	Republican
	David L. Hoven	Ike Lamke
Franklin Gasconade	3,680	16,229
Osage	339	2,905
	369	2,283
<b>TOTAL</b>	<b>4,388</b>	<b>21,417</b>

**Circuit Judge—Circuit 25 Division 2**

	Republican
	John Beger
Maries	1,207
Phelps	5,009
Pulaski	3,723
Texas	3,313
<b>TOTAL</b>	<b>13,252</b>

**Circuit Judge—Circuit 26 Division 2**

	Republican
	Kenny Hayden
Camden	6,754
Laclede	6,112
Miller	4,131
Moniteau	2,870
Morgan	3,243
<b>TOTAL</b>	<b>23,110</b>

**Circuit Judge—Circuit 29 Division 2**

	Republican	Republican
	Dean G. Dankelson	Stephen P. Carlton
Jasper	7,103	6,854
<b>TOTAL</b>	<b>7,103</b>	<b>6,854</b>

**Circuit Judge—Circuit 38 Division 2**

	Republican	Republican	Republican
	Kevin Elmer	Jennifer Growcock	Tony Brown
Christian	4,226	8,189	1,545
<b>TOTAL</b>	<b>4,226</b>	<b>8,189</b>	<b>1,545</b>

**Circuit Judge—Circuit 46**

	Republican
	Tony W. Williams
Taney	7,387
<b>TOTAL</b>	<b>7,387</b>

# Special Election Results

## August 8, 2017

### State Senator—District 28

	Democratic	Republican
	Albert J. Skalicky	Sandy Crawford
Benton	543	877
Cedar	278	595
Dallas	424	1,494
Hickory	565	1,351
Laclede	378	1,691
Pettis	1,160	1,916
Polk	909	1,326
St. Clair	282	521
<b>TOTAL</b>	<b>4,539</b>	<b>9,771</b>

### State Representative—District 50

	Democratic	Republican
	Michela Skelton	Sara Walsh
Boone	2,875	2,540
Cole	67	132
Cooper	85	212
Moniteau	412	857
<b>TOTAL</b>	<b>3,439</b>	<b>3,741</b>



Trout Season  
Photo courtesy of Missouri State Archives Publications Collection



# Officers of Republican Party

## Republican National Committee, 2017–2018

*Republican National Committee Headquarters*  
310 First St., S.E., Washington, D.C. 20003  
Telephone: (202) 863-8500  
[www.gop.com](http://www.gop.com)

## Officers, Republican National Committee

**Reince Priebus**, chair, Wisconsin;  
**Sharon Day**, co-chair, Florida;  
**Susie Hudson**, secretary, Vermont;  
**Tony Parker**, treasurer, District of Columbia.

## Republican State Organization of Missouri

*Republican Party Headquarters*  
105 E. High St., PO Box 73, Jefferson City 65102  
Telephone: (573) 636-3146  
[www.mogop.org](http://www.mogop.org)

NOTE: Information is received from county clerks  
and the Missouri Republican Party

## Missouri members, Republican National Committee

**Gordon Kinne**, 4500 E. Farm Rd. 148, Springfield  
65809;  
**Susan Eckelkamp**, PO Box 330, St. Albans 63073.

## Officers, Republican State Committee

**Todd Graves**, chair;  
**Kay Hoflander**, vice chair, PO Box 603,  
Higginsville 64037;  
**Nick Myers**, secretary;  
**Patricia Thomas**, treasurer, 3444 Hobbs Ln.,  
Jefferson City 65109.

## Members, Republican State Committee

**First district:** Tony Pousosa, 9700 Antigo Dr., Green  
Park 63123; Jennifer Bird, 9204 Medallion Ct.,  
St. Louis 63126.



GORDON KINNE  
National Committeeman



SUSAN ECKELKAMP  
National Committeewoman



TODD GRAVES  
State Chair



KAY HOFLANDER  
State Vice Chair



NICK MYERS  
State Secretary



PATRICIA THOMAS  
State Treasurer

**Second district:** Dave Evans, 5 Conestoga Ct.,  
O'Fallon 63368; Cindy Evans, 5 Conestoga Ct.,  
O'Fallon 63368.

**Third district:** David Courtway, 3303 Piney Knot  
Dr., Festus 63028; Chris Dinkins, 18217 Hwy.  
K, Annapolis 63620.

**Fourth district:** Robert Vroman, PO Box 150063,  
St. Louis 63115; Courtney Blunt, 4605 Milentz  
Ave., First Fl., St. Louis 63116.

**Fifth district:** Mark Comfort, 3311 California Ave.  
#A, St. Louis 63118; Terry Vandervier, 3381  
California Ave., St. Louis 63118.

**Sixth district:** Richard Peerson, 1530 Rax Ct.,  
Jefferson City 65101; Pat Thomas, 3444 Hobbs  
Ln., Jefferson City 65109.

- Seventh district:** Mark Anthony Jones, 4029 Warwick Blvd., Kansas City 64111; Sally Miller, 835 W. 55th St., Kansas City 64113.
- Eighth district:** Chris Lievsay, 201 NW Third St., Blue Springs 64014; Mary Potter, 2319 NE Third St., Blue Springs 64014.
- Ninth district:** Mark Siettmann, 9401 E. 81st St., Raytown 64138; Jennifer Finch, 407 Benton Blvd., Kansas City 64124.
- Tenth district:** Mike West, 1740 Ashley Ct., Fulton 65251; Carol Wessel Boyer, 248 E. Hwy. U, Troy 63379.
- Eleventh district:** Job Howen, 1527 E. Hayward Ave., Independence 64050; Pat Walsh, 3111 S. Arrowhead Ct., Independence 64057.
- Twelfth district:** Ron Crider, 506 Macadee, Maysville 64469; Dixie Crider, 506 Macadee, Maysville 64469.
- Thirteenth district:** Jim Rowe, 1283 Chambers Rd., St. Louis 63132; Kim Benz, 640 Jamaica Pl., Florissant 63033.
- Fourteenth district:** Ted Engler, 1236 Dielman Ind. Ct., St. Louis 63132; Becky Davidson, 1 Nob Hill Ln., St. Louis 63130.
- Fifteenth district:** Chris Howard, 222 Blue Sage Dr., Ballwin 63011; Rene Artman, 1530 Winterchase Dr., Fenton 63026.
- Sixteenth district:** Mike Gosnell, 1815 Ashwood Dr., Rolla 65401; Joyce Karnes, 177 Country Rd. 2110, Lecomma 65401.
- Seventeenth district:** Tom Brown, 1306 NW 47th St., Kansas City 64116; Sarah Olsen, 1233 Westboro Circle, Liberty 64068.
- Eighteenth district:** Larry Craig, 4025 Edgewood Rd., Hannibal 63401; Gale Frolos, 500 Water St., Frankford 63441.
- Nineteenth district:** Gary Harris, 13267 B Hwy., Boonville 65233; Sara Walsh, 6676 American Setter Dr., Ashland 65010.
- Twentieth district:** Gordon Kinne, 4500 E. Farm Rd. 148, Springfield 65809; Wanda Martens, 502 Cash Spring Rd., Ozark 65721.
- Twenty-first district:** Steve Solomon, 10360 Skelton Rd., Odessa 64076; Kay Hoflander, PO Box 603, Higginsville 64037.
- Twenty-second district:** Jim Berberich, 2840 E. Springview Dr., Imperial 63052; Janet Engelbach, 3489 Linhorst Rd., Hillsboro 63050.
- Twenty-third district:** Fred Henke, 770 Meadow Cliff Dr., St. Charles 63303; Penny Henke, 770 Meadow Cliff Dr., St. Charles 63303.
- Twenty-fourth district:** Bruce Buwalda, 95 Grand Circle Dr., Maryland Heights 63043; Maryann Rober, 14 Blaytonn Ln., Ladue 63124.
- Twenty-fifth district:** Hardy Billington, 80 E. Outer Rd., Poplar Bluff, 63901; Tammy Gibson, PO Box 759, Senath 63876.
- Twenty-sixth district:** Ron Cawood, 16992 Riverdale Dr., Chesterfield 63005; Judy Hon, 19073 Bear Trail Rd., Wildwood 63038.

- Twenty-seventh district:** Scott Clark, 1010 Greensferry, Jackson 63755; Holly Lintner, 978 CR 546, Jackson 63755.
- Twenty-eighth district:** Craig Westfall, 4671 Hwy. H, Halfway 65663; Carla Young, 809 W. Broadway, Sedalia 65301.
- Twenty-ninth district:** David Cole, 1002 Chinaquapin Woods, Cassville 65625; Lea Ann Coffelt, PO Box 1497, Forsyth 65653.
- Thirtieth district:** Darrell Proctor, PO Box 548, Willard 65781; Danette Proctor, PO Box 548, Willard 65781.
- Thirty-first district:** David Kelsay, PO Box 730, Clinton 64735; Jenny Spena, 13305 E. Prairie Dr., Peculiar 64078.
- Thirty-second district:** Nick Myers, PO Box 2523, Joplin 64803; Holly Snow, 1110 Euclid Blvd., Carthage 64836.
- Thirty-third district:** Charlie Dickinson, 6276 Hwy. 5, Hartville 65667; Jan Kelly, PO Box 10, Norwood 65717.
- Thirty-fourth district:** Jim Rooney, 306 Summerset Dr., Weston 64098; Rebecca Rooney, 306 Summerset Dr., Weston 64098.

## Officers, Republican Congressional District Committees

- First district:** Tom Wilsdon, chair, 2027 Sandfield Dr., St. Louis 63146.
- Second district:** Rene Artman, chair, 1530 Winterchase Dr., Fenton 63026; Neil Brietweiser, vice chair, 847 Deaver Ln., St. Louis 63141; Cindy Pool, secretary, 536 Virginia Dr., Ellisville 63011.
- Third district:** David Courtway, chair, 3303 Piney Knot Dr., Festus 63028.
- Fourth district:** David Kelsay, chair, 901 Willow, Clinton 64735.
- Fifth district:** Shirley Simmons, chair, 4155 SE Paddock Circle, Lee's Summit 64082.
- Sixth district:** James Thomas, chair, 5920 Northwest 96th Terr., Kansas City 64154.
- Seventh district:** David Cole, chair 1002 Chinquapin Woods, PO Box 99 Cassville 65625.
- Eighth district:** Eddy Justice, chair, 319 Remington Pl., Poplar Bluff 63901; Holly Lintner, vice chair, 978 CR 546, Jackson 63755; Christy Roberts, secretary, PO Box 790, Ellington 63638; David Courtway, treasurer, 3303 Piney Knot Dr., Festus 63028.

## Officers, Republican Senatorial Districts

- First district:** Scott Boston, chair, 12 Armin Ln., St. Louis 63119; Christy Hessel, vice chair, 4780 Titan Ct., St. Louis 63128; Matt Maher, secretary, 414 Bogey Ln., Kirkwood 63122;

Linda Bowen, treasurer, 988 Forder Hills Dr., St. Louis 63129.

**Second district:** David Zucker, chair, 706 Knollshire Way Ct., Dardenne Prairie 63368; Sandy Garber, vice chair, 7 Vienna Ct., Lake St. Louis 63367; Linda Wright, secretary, 103 Granite Way, Wentzville 63385; Mike Sommer, treasurer, 6 Williamsburg Ct., St. Charles 63303.

**Third district:** David Courtway, chair, 3303 Piney Knot Dr., Festus 63028; Chris Dinkins, vice chair, 18217 Hwy. K, Annapolis 63620; Carol Gamble, secretary, 5120 Westmeyer Rd., Farmington 63640; Dustin Layton, treasurer, 17 McClanahan Rd., Farmington 63640.

**Fourth district:** Michael Chance, chair, 4180 Cleveland, St. Louis 63110; Jennifer Bird, vice chair, 9204 Medallion Ct., St. Louis 63126; Carol Riess, secretary, 7005 Tulane Ave., Apt. 1E, St. Louis 63130; Curtis Farber, treasurer.

**Fifth district:** Erik Shelquist, chair, 3639 S. Compton Ave., St. Louis 63118; Curtis Farber, treasurer.

**Sixth district:** Penny Quigg, chair, 612A Blair Dr., Jefferson City 65109; Kevin Harvey, vice chair, 17 CR 603, Loose Creek 65054; Pat Thomas, secretary, 444 Hobbs Ln., Jefferson City 65109; Joe Maybrier-Moore, treasurer, 150 Hwy. 42 W., Vienna 65582.

**Seventh district:** Sara Miller, chair, 5801 CR 135, Rosendale 64483; Ralph Munyan, vice chair, 6423 Wyandotte, Kansas City 64113; Matthew Dale Quinn, secretary, 9401 Jarboe, Kansas City 64114.

**Eighth district:** Chris Lievsay, chair, 201 NW Third St., Blue Springs 64014; Potter Mary, vice chair, 2319 NE Third St., Blue Springs 64014; Job Howen, secretary, 1527 E. Hayward Ave., Independence 64050.

**Ninth district:** Tom Lehman, chair, 2903 SW Scherer Rd., Lee's Summit 64082; Jamie Gidman, vice chair, 3308 E. 10th St., Kansas City 64127.

**Tenth district:** Bev Ehlen, chair, 19335 Primrose Ridge, Warrenton 63383; Gary Grunick, vice chair, 541 Harmony Grove Rd., Troy 63379; Carol Wessel-Boyer, secretary.

**Eleventh district:** Dan Stacy, chair, 1215 SW Hillcrest Dr., Blue Springs 64015; Ania Bishop, vice chair, 320 S. Buckner Rd., Blue Springs 64016; Jennifer Finch, secretary, 407 Benton Blvd., Kansas City 64124.

**Twelfth district:** Mark Schneider, chair, 20257 CR 302, Cosby 64436; Carolyn Sealine, vice chair, 3622 U.S. Hwy. 169, Stanberry 64489; Dixie Crider, secretary, 506 Macadee, Maysville 64469; Dennis McDonald, treasurer, 410 NE Hwy. J, Galt 64841.

**Thirteenth district:** June Schmidt, chair, 1470 Estes Dr., Florissant 63031; John Keck, vice chair, 538 Charez Cross Dr., Florissant 63031;

Dan Hyatt, secretary, 2817 Fee Fee Rd., Maryland Heights 63043; Becky Buwalda, treasurer, 95 Grand Circle Dr., Maryland Heights 63043.

**Fourteenth district:** Ted Engler, chair, 857 Berick Dr., St. Louis 63132; DeAnne Deimeke, vice chair, 3081 Lake Ave., Maryland Heights 63043; Sarah Davoli, secretary, 7378 Milan Blvd., St. Louis 63130; Dan O'Sullivan, treasurer, 7715 Lindbergh Blvd., St. Louis 63143.

**Fifteenth district:** John Judd, chair, 4769 Cactus Wren Ct., St. Louis 63128; Rene Artman, vice chair, 1530 Winterchase Dr., Fenton 63026; Cindy Pool, secretary, 1536 Virginia Dr., Ellisville 63011; Tim Fitch, treasurer, 1903 Lance End Dr., Fenton 63026.

**Sixteenth district:** Patrick Bexton, chair, 164 Bexten Ln., Westphalia 65035; Joyce Karnes, vice chair, 177 CR 2110, Lecombe 65401; Pamela K. Grow, secretary, 10385 Southwood Dr., Rolla 65401; Michael Gosnell, treasurer, 1815 Ashwood Dr., Rolla 65402.

**Seventeenth district:** Tom Salisbury, chair, 4105 NE 58th Terr., Kansas City 64119; Sarah Olson, vice chair, 4046 N. Askew Ave., Kansas City 64117; Pamela Evans, secretary, 8106 NE 53rd St., Kansas City 64119.

**Eighteenth district:** Evan Emmerich, chair, 304 W. Sixth St., Salisbury 65281; Gale Frolos, vice chair, 500 Water St., Frankford 63441; Sam Richardson, secretary, 816 Gilman Rd., Moberly 65270; Cindy O'Laughlin, treasurer, PO Box 197, Shelbina 63468.

**Nineteenth district:** Gary Harris, chair, 13267 B Hwy., Boonville 65233; Cheri Toalson Reisch, vice chair, 115 East St., Hallsville 65255; Billie Linton, secretary; Phillip Hanson, treasurer.

**Twentieth district:** Bill Owen, chair, 5115 N. Farm Rd. 185, Springfield 65803; Bonnie Palmer, vice chair, 1700 Martins Branch Rd., Fordland 65632; Terri Merritt, secretary, 1455 N. 14th St., Ozark 65721; Ron Mark, treasurer, 1567 N. Farm Rd. 97, Springfield 65802.

**Twenty-first district:** Linda Leabo, chair, 122 S. Maple St., Norborne 64668; Steve Solomon, vice chair, 10360 Skelton Rd., Odessa 64076; Linda Templeton, secretary, 38977 W. 120th St., Richmond 84085; Chris Parrott, treasurer, 1083 NE 625, Knob Noster 65336.

**Twenty-second district:** Bill Alter, chair, 1800 Gravois, High Ridge 63049; Wendi Good, vice chair, 6185 Regina Rd., Cedar Hill 63016; Jim Berberich, secretary, 2840 Springview, Hillsboro 63050; Diane Berberich, treasurer, 2840 Springview, Hillsboro 63050.

**Twenty-third district:** Chris Bates, chair, 4643 Shoshone Tr., St. Charles 63304; Cheryl Bates, vice chair, 4643 Shoshone Tr., St. Charles 63304; Joan Gettemeyer, secretary, 52 S.

Hillview, St. Peters 63376; David Hoffman, treasurer, 30 Oakshire Ct., St. Peters 63376.

**Twenty-fourth district:** Tom Wilsdon, chair, 2027 Sanfield Dr., St. Louis 63146; Becky Buwalda, secretary, 95 Grand Circle Dr., Maryland Heights 63043; Dan Hyatt, treasurer, 2817 Fee Fee Rd., Maryland Heights 63043.

**Twenty-fifth district:** Eddy Justice, chair, 319 Remington Pl., Poplar Bluff 63901; Ethaleen Montgomery, vice chair, 1115 N. Hickory, Dexter 63841; Gail Cox, secretary, HCR Box 2124, Van Buren 63965.

**Twenty-sixth district:** Joseph Starr, chair, 2964 Hwy. H Sullivan 63080; Judy Hon, vice chair, 19073 Bear Trail Rd., Wildwood 63038; Patti Carroll, secretary, 5 Leadside Ct., Manchester 63011.

**Twenty-seventh district:** Holly Lintner, chair, 978 CR 546, Jackson 63755; Perry Waltrup, vice chair, 836 Park, Sikeston 63801; Cindy Stouts, secretary, 915 Northwood Dr., Piedmont 63957; Alan Beussink, treasurer, HC 01, Box 3, Leopold 63760.

**Twenty-eighth district:** Jack Dill, chair, 638 State Rd. M, Conway 65632; Trish Turner, vice chair, PO Box 34, Hermitage 65668; Wanda Cassle, secretary, PO Box 276, Stockton 65785; Gary Noakes, treasurer, 3170 NW Hwy. A, Lowry City 64763.

**Twenty-ninth district:** Cherry Warren, chair, 11866 Farm Rd. 1045, Purdy 65734; Lea Ann Coffelt, vice chair, PO Box 1497, Forsyth 65653; Tammy Thogmartin, secretary, 17249 Grizzly Dr., Neosho 64850.

**Thirtieth district:** Thelma Neff, chair, 802 N. Fairfax, Springfield 65802; Paul Sherman, vice chair, 1772 W. Farm Rd. 178, Springfield 65804; Melanie Bach, secretary, 3734 S. Elmview Ave., Springfield 65804; Ron Mark, treasurer, 1567 N. Farm Rd. 97, Springfield 65802.

**Thirty-first district:** Maxine Rader, chair, 300 E. Hwy. EE, Lamar 64759; Gerald Wadel, vice chair, 7511 E. D Hwy., Richards 64778; Bill Kartsonis, secretary, 218 N. Winnebago Dr., Lake Winnebago 64034; Marno Patterson, treasurer, 471 SE 10th Rd., Lamar 64759.

**Thirty-second district:** Wendell Wycuff, chair, 1157 E. Dade 186, Ash Grove 65604; Susan Taylor, vice chair, 2110 Dixieland Ln., Neosho 64850; Lorri Wycuff, secretary, PO Box 398, Ash Grove 65604; Alan Snow, treasurer, 1110 Euclid Blvd., Carthage 64836.

**Thirty-third district:** Jan Kelly, chair, PO Box 10, Norwood 65717; Ward Franz, vice chair, 8938 CR 9090, West Plains 65775; Genevieve Kelly, secretary, RR 9, Box 460, Gatewood 63942; Charlie Dickinson, treasurer, 6276 Hwy. 5, Hartville 65667.

**Thirty-fourth district:** Jim Rooney, chair, 306 Summerset Dr., Weston 64098; Melissa

Wilson, vice chair, 19507 Diamond Ln., Smithville 64089; Josh Hurlbert, secretary, 19400 Diamond Ln., Smithville 64089; Patricia Dyer, treasurer, 13485 SE Holmes Rd., Gower 64454.

## Missouri Republican County Committees, 2017–2018

*(Township, ward or precinct precedes name of committee members. Vacancies not published. County Committee lists are provided by the county clerks, election officials from each county and the State Republican Party.)*

### Adair County

*Chair*, Brian Noe, 26517 Patterson Way, Kirksville 63501  
*Vice chair*, Janet Waybill, 20205 State Hwy. 149, Green Castle 63544

*Secretary*, Roberta Pulliam, 30569 State Hwy. A, Greentop 63546

*Treasurer*, Jeffrey Fitzgerald, 12816 U.S. Hwy. 63, Greentop 63546

Benton, Brian Noe, 26517 Patterson Way, Kirksville 63501  
Liberty, Donnie Waybill, 20205 State Hwy. 149, Green Castle 63544

Liberty, Janet Waybill, 20205 State Hwy. 149, Green Castle 63544

Wilson, Max Tonkinson, 29248 Crescent Ln., Hurdland 63547

Wilson, Helen Tonkinson, 29248 Crescent Ln., Hurdland 63547

### Andrew County

*Chair*, Mark Schneider, 20257 CR 302, Cosby 64436

*Vice chair*, Shirley Ford, 17647 CR 283, Cosby 64436

*Secretary*, Cyndee Merritt, 505 S. 12th Terr., Savannah 64485

*Treasurer*, Keith Ferguson, PO Box 212, Cosby 64436  
Benton, Dustin Schneider, 3660 CR 136, Blockow 64427

Benton, Sarah Miller, 5801 CR 135, Rosendale 64483  
Clay, Dick Townsend, 7122 CR 54, Rosendale 64483

Jackson, Jim Paxton, 5013 CR 71, Savannah 64485  
Jackson, Carole Paxton, 5013 CR 71, Savannah 64485

Jefferson, Chris Anderson, 19408 Tomahawk, St. Joseph 64505

Jefferson, Janice Goforth, 7124 Lundeen Dr, Country Club 64505

Lincoln, Mike Miller, 15025 CR 410, Amazonia 64421  
Lincoln, Ruth Miller, 15025 CR 410, Amazonia 64421

Monroe, Mark Schneider, 20257 CR 302, Cosby 64436  
Monroe, Shirley Ford, 17647 CR 283, Cosby 64436

Nodaway, Bob Caldwell, 10750 CR 464, Savannah 64485  
Nodaway, Rose Lancey, 1000 W. Price, Savannah 64485

Platte, Larry Atkins, 1511 Hwy. 48, Rea 64480  
Platte, Carlene Miller, 16689 Hwy. 48, Rea 64480

Rochester, Ron Christmas, 11642 State Rte. D, Savannah 64485

Rochester, Janice Christmas, 11642 State Rte. D, Savannah 64485

Rochester, Cyndee Merritt, 505 S. 12th Terr., Savannah 64485

### Atchison County

*Chair*, Bill Slaughter, 34499 Hwy. 46, Skidmore 64487

*Vice chair*, Nancy Fischer, 12356 State Hwy. A, Watson 64496  
*Secretary*, Susan Slaughter, 34499 Hwy. 46, Skidmore 64487  
*Treasurer*, Bill Slaughter, 34499 Hwy. 46, Skidmore 64487  
 Colfax, Krisi McEnaney, 32552 180th St., Tarkio 64491  
 Colfax, Rod McEnaney, 32552 180th St., Tarkio 64491  
 Dale, Bill Slaughter, 34499 Hwy. 46, Skidmore 64446  
 Dale, Susan Slaughter, 34499 Hwy. 46, Skidmore 64487  
 East Lincoln, Lee Harms, 30210 150th St., Westboro 64498  
 East Lincoln, Ryan Harms, 30210 150th St., Westboro 64498  
 Nishnabotna, Robert Fischer, 12356 State Hwy. A, Watson 64496  
 Nishnabotna, Nancy Fischer, 12356 State Hwy. A, Watson 64496  
 North Clay, Chris Gebhards, 20075 State Hwy. A, Rock Port 64482  
 North Clay, Rebekah Gebhards, 20075 State Hwy. A, Rock Port 64482  
 South Clay, Janet Griffin, 1 Whispering Woods, Rock Port 64482  
 South Clay, Stan Griffin, 1 Whispering Woods, Rock Port 64482  
 South Tarkio, Dakota Parshall, 811 Elm St., Tarkio 64491  
 South Tarkio, Lorie Hall, 109 Elm St., Tarkio 64491  
 West Lincoln, Bonnie Erickson, 302 Monroe St., Westboro 64498  
 West Lincoln, Ronald Erickson, 302 Monroe St., Westboro 64498

## Audrain County

*Chair*, Lewis Melahn, 1453 Briarwood Pl., Mexico 65265  
*Vice chair*, Linda Rice, 2432 Southern Hills, Mexico 65265  
*Secretary*, Jane Webster, 28198 A CR 376, Laddonia 63352  
*Treasurer*, Tim Taylor, 7888 ACR 355, Mexico 65265  
 Linn, Janis Deimeke, 12233 A CR 725, Laddonia 63352  
 Mexico  
 1, Lewis Melahn, 1453 Briarwood Pl., Mexico 65265  
 1, Beverly MacFarlane, 1410 N. Kentucky, Mexico 65265  
 2, Danielle Love, 1108 N. Jefferson, Mexico 65265  
 4, Danny Goe, 515 Eastholm, Mexico 65265  
 6, Linda Rice, 2432 Southern Hills, Mexico 65265  
 Prairie, Shirley Brauer, 24979 Hwy. J, Mexico 65265  
 Saling, Erle Bennett, 6747 ACR 109, Centralia 65240  
 Salt River, Tim Taylor, 7888 ACR 355, Mexico 65265  
 S. Fork, Scott Batts, 1006 Sunset Ln., Mexico 65265  
 S. Fork, Tasha Jensen, 16635 A CR 827, Mexico 65265  
 Vandalia  
 1, Gary Rahmeyer, 202 E. Union, Vandalia 63382  
 3, Marcella Bauman, 211 W. St. John, Vandalia 63382  
 Wilson, David Luke, 14900 ACR 918, Centralia 65240  
 Wilson, Norma Bowman, 13610 ACR 989, Centralia 65240

## Barry County

*Chair*, David Cole, 1002 Chinquapin, Cassville 65625  
*Vice chair*, Amy Warren, 21543 Rock Creek Cove Rd., Cassville 65625  
*Secretary*, Jerry White, 10010 FR 1085, Purdy 65734  
*Treasurer*, Lois Lowe, 20145 State Hwy. 86, Cassville 65625  
 Butterfield, Cherry Warren, 11866 FR 1045, Purdy 65734  
 Butterfield, Ann Warren, 11866 FR 1045, Purdy 65734  
 Capps Creek, Gary Terry, 6001 State Hwy. 97, Monett 65708  
 Capps Creek, Robin Terry, 6001 State Hwy. 97, Monett 65708

Crane Creek, O.D. Cope, 9508 FR 1245, Aurora 65605  
 Crane Creek, Pam Cope, 9508 FR 1245, Aurora 65605  
 Exeter, Bob Whitescarver, 12670 Hwy. 76, Cassville 65625  
 Flat Creek  
 City, David Cole, 1002 Chinquapin, Cassville 65625  
 City, Frances Nicoll, 1008 Hickory, Cassville 65625  
 Rural, Derek Couch, 13125 FR 2165, Cassville 65625  
 Rural, Lana Couch, 13125 FR 2165, Cassville 65625  
 Kings Prairie, Arthur Negre, 3469 FR 1107, Monett 65708  
 Kings Prairie, Sue Negre, 3469 FR 1107, Monett 65708  
 Monett 1, Masri Fares, 508 Frisco Ave., Monett 65708  
 Mineral, Scott Lowe, 20207 State Hwy. 86, Cassville 65625  
 Mineral, Lois Lowe, 20145 State Hwy. 86, Cassville 65625  
 Ozark, Glen Cope, 2508 FR 1180, Aurora 65605  
 Pleasant Ridge, Jerry Laney, 4529 FR 1135, Verona 65769  
 Pleasant Ridge, Betty Laney, 4539 FR 1135, Verona 65769  
 Purdy, Jerry White, 10010 FR 1085, Purdy 65734  
 Purdy, Barbara White, 10010 FR 1085, Purdy 65734  
 Roaring River, Joseph Wierschem, 21517 FR 2252, Cassville 65625  
 Roaring River, Amy Warren, 21543 Rock Creek Cove Rd., Cassville 65625  
 Shell Knob, D. Jack King, 26938 Whispering Oaks Dr., Shell Knob 65747  
 Shell Knob, Sylvia King, 26938 Whispering Oaks Dr., Shell Knob 65747  
 Washburn, Jack Varner, 330 E. Pinville Rd., Washburn 65772  
 Washburn, Janice Varner, 330 E. Pinville Rd., Washburn 65772  
 Wheaton, C.L. England, 13374 FR 1005, Wheaton 64874  
 Wheaton, Donna England, 13374 FR 1005, Wheaton 64874  
 White River  
 1, Danny Buchanan, 27367 State Hwy. J, Golden 65658  
 1, Carrie Buchanan, 27367 State Hwy. J, Golden 65658  
 2, Stephen Moss, 25339 Senator Rd., Shell Knob 65747  
 2, Gay Taylor-Moss, 25339 Senator Rd., Shell Knob 65747

## Barton County

*Chair*, Maxine Rader, 300 E. Hwy. EE, Lamar 64759  
*Vice chair*, Ed Patterson, 471 SE 10th Rd., Lamar 64759  
*Secretary*, Thomas Shaw, PO Box 88, Liberal 64762  
*Treasurer*, Marno Patterson, 471 SE 10th Rd., Lamar 64759  
 Barton City, Paul Crabtree, 721 W.V Hwy., Liberal 64762  
 Barton City, Tanya Crabtree, 721 W.V Hwy., Liberal 64762  
 Central, Doug McKibben, 53 SW 40th Ln., Lamar 64759  
 Central, Cathy McKibben, 53 SW 40th Ln., Lamar 64759  
 City, Meredith Chapman, 1805 Hagny St., Lamar 64759  
 City, Sharron Chapman, 1805 Hagny St., Lamar 64759  
 Doylesport, Maxine Rader, 300 E. Hwy. EE, Lamar 64759  
 Golden City, Dan Scott, 602 SE 115th Ln., Golden City 64748  
 Lamar, Ed Patterson, 471 SE 10th Rd., Lamar 64759  
 Lamar, Marno Patterson, 471 SE 10th Rd., Lamar 64759  
 Newport, Julia Roark, 361 N. Hwy. F, Lamar 64759  
 North Fork, Rick Morgan, 432 SW 50th Ln., Lamar 64759  
 North Fork, Melinda Morgan, 432 SW 50th Ln., Lamar 64759  
 Ozark, Thomas Shaw, PO Box 88, Liberal 64762  
 Ozark, Marlene Shaw, PO Box 88, Liberal 64762  
 Richland, Gray Fast, 587 E. Hwy. U, Lamar 64759  
 Richland, Jill Fast, 587 E. Hwy. U, Lamar 64759

Southwest, Howard Overman, 475 SW 110th Ln., Liberal 64762  
 Southwest, Tracy Overman, 475 SW 110th Ln., Liberal 64762  
 Union, Charles Lathrop, 116 NW 80th Rd., Lamar 64759  
 Union, Angie Lathrop, 116 NW 80th Rd., Lamar 64759

**Bates County**

*Chair*, Felix Salazar, 65277 NE State Rte. D, Butler 64730  
*Vice chair*, Felisia Fischer, 6838 SE CR 11345, Appleton City 64724  
*Secretary*, Greg Mullinax, 10 S. High, Butler 64730  
*Treasurer*, Gayle Alexander, 411 S. Olive, Butler 64730  
 Mt. Pleasant Ward 3, Floyd Gaston, 706 S. Parkview, Butler 64730  
 Mt. Pleasant Ward 3, Winifred Gaston, 706 S. Parkview, Butler 64730  
 Shawnee, Felix Salazar, 65277 NE State Rte. D, Butler 64730  
 Shawnee, Abby Salazar, 65277 NE State Rte. D, Butler 64730

**Benton County**

*Chair*, Jack White, 30143 MM Hwy., Warsaw 65355  
*Vice chair*, Donna Hart Nolte, 22641 Hwy. BB, Warsaw 65355  
*Treasurer*, Rodger Reedy, 11109 Yearout Rd., Windsor 65360  
 Cole, Donna Hart Nolte, 22641 Hwy. BB, Warsaw 65355  
 Cole, Mark Nolte, 22641 Hwy. BB, Warsaw 65355  
 Fristoe, Jack White, 30143 MM Hwy., Warsaw 65355  
 Lindsey, Marlene Meyer, 801 Hickory Dr., Warsaw 65355  
 Lindsey, Gerry Smith, 1510 Roxanne St., Warsaw 65355  
 Tom, Marilyn Drake, PO Box 1511, Warsaw 65355  
 Tom, Richard Bacon, 11315 Ulysses Rd., Warsaw 65355  
 Union, Sandi Schmitt, 27341 Pritzker Dr., Edwards 65326  
 Union, Rich Meister, 29850 Guccione Rd., Edwards 65326  
 White, Kayley Reedy, 11607 Reedy Rd., Windsor 65360  
 White, Rick Renno, 16704 Hwy. C, Lincoln 65338

**Bollinger County**

*Chair*, Beverly Peters, PO Box 530, Marble Hill 63764  
*Vice chair*, Alan Beussink, HC 01, Box 3, Leopold 63760  
*Secretary*, Wanda Rhodes, HC 64, Box 4330, Marble Hill 63764  
*Treasurer*, Patrick Johnson, Rte. 2, Box 2588, Sedgewickville 63781  
 Crooked Creek, Brian Collier, Rte. 3, Box 3702, Marble Hill 63764  
 Crooked Creek, Wanda Rhodes, HC 64, Box 4330, Marble Hill 63764  
 Liberty, Heath Robins, Rte. 81, Box 1881A, Advance 63730  
 Liberty, Beverly Peters, PO Box 530, Marble Hill 63764  
 Lorange, Alan Beussink, HC 01, Box 3, Leopold 63760  
 Lorange, Dana Beussink, HC 01, Box 3, Leopold 63760  
 Wayne, Roger Vangennip, HC 01, Box 150, Zalma 63787  
 Wayne, Betsy Vangennip, HC 01, Box 150, Zalma 63787  
 Whitewater, Patrick Johnson, Rte. 2, Box 2588, Sedgewickville 63781  
 Whitewater, Emily Johnson, Rte. 2, Box 2588, Sedgewickville 63781

**Boone County**

*Chair*, Mike Zweifel, 520 Sackets Rd., Columbia 65202

*Vice chair*, Rosa Schleeter, 4105 Blue Hollow Dr., Columbia 65203  
*Secretary*, Lisa Thomas, 2605 Limerick Ln., Columbia 65203  
*Treasurer*, Steve Spellman, 9701 E. Mt. Zion Church Rd., Hallsville 65255  
 Ashland  
 Ward 1, Steve Walsh, 6676 American Setter Dr., Ashland 65010  
 Ward 1, Sara Walsh, 6676 American Setter Dr., Ashland 65010  
 Ward 2, Dale Roberts, 308A Douglas Dr., Ashland 65010  
 Cedar, Marylou Green, 7701 E. Zumwalt Rd., Hartsburg 65039  
 Columbia, Russ Walker, 8101 Dusty Rhodes Ln., Columbia 65202  
 Columbia  
 Ward 1, Bill Samuels, 301 Pershing Rd., Columbia 65203  
 Ward 2, Anthony Lupo, 2312 Sunflower St., Columbia 65202  
 Ward 2, Joanne Basye, 3821 Ivanhoe Blvd., Columbia 65203  
 Ward 3, Jason Gatz, 15 Lexibelle Dr., Columbia 65201  
 Ward 3, Danielle Wiedmeir, 5704 Oswago Cir., Columbia 65201  
 Ward 4, Roger Fries, 3512 Hedgewood, Columbia 65203  
 Ward 4, Bev Fries, 3512 Hedgewood, Columbia 65203  
 Ward 5, Rick Rowden, 1401 Berwick Ct., Columbia 65203  
 Ward 5, Rosa Schleeter, 4105 Blue Hollow Dr., Columbia 65203  
 Ward 6, Erich Albert, 3406 S. Rock Quarry Rd., Columbia 65201  
 Hallsville Ward 1, Cheri Reisch, 115 East St., Hallsville 65255  
 Katy, Chuck Basye, 15000 W. Hwy. 40, Rocheport 65202  
 Katy, Rhonda Basye, 15000 W. Hwy. 40, Rocheport 65202  
 Missouri, Mike Zweifel, 520 Sackets Rd., Columbia 65202  
 Perche, Dan Judy, 7300 N. Bell Rd., Columbia 65202  
 Perche, Peggy Eskew, 2550 W. Oak Ridge Dr., Columbia 65202  
 Rock Bridge, Thomas Mendenhall, 7300 S. Quantrills Pass, Columbia 65203  
 Rocky Fork, Steve Spellman, 9701 E. Mt. Zion Church Rd., Hallsville 65255  
 Rocky Fork, Elizabeth Phillips, 2670 E. Buffalo, Columbia 65202  
 Three Creeks, Terry Spickert, 7925 S. Bennett Dr., Columbia 65201  
 Three Creeks, Lynn Acton, 8002 S. Barry Rd., Columbia 65201

**Buchanan County**

*Chair*, David Arnold, 2814 Mitchell Ave., St. Joseph 64507  
*Vice chair*, Mary Scott, 4816 Mockingbird Ln., St. Joseph 64505  
*Agency*, Rebecca Dunlap, 6903 SE Monroe Rd., Agency 64401  
*Agency*, John Dunlap, 6903 SE Monroe Rd., Agency 64401  
 Center, Denise Bartles, 11730 SW State Rte. V, Faucet 64448  
 Center, John Tapia, 11730 SW State Rte. V, Faucet 64448  
 Fremont, Patricia Dyer, 13485 SE Holmes Rd., Gower 64454

Platte, Russell Williams, 14510 SE Staten Rte. E, Agency 64401  
 Platte, Susan Williams, 14510 SE Staten Rte. E, Agency 64401  
 Ward 2, David Jones, 1818 Lovers Lane Terr., St. Joseph 64505  
 Ward 6, Steven Greiert, 2688 Fairleigh Terr., St. Joseph 64506  
 Ward 15, Judith Houseman, 5102 Cook Rd., St. Joseph 64505  
 Washington, Harry Roberts, 4 River Ridge Terr., St. Joseph 64507

## Butler County

*Chair*, Eddy Justice, 319 Remington Pl., Poplar Bluff 63901  
*Secretary*, Joe Leahy, 5806 Melissa Ln., Poplar Bluff 63901  
*Treasurer*, Cynthia (Cindi) Bowman, 18 Crooked Pine Circle, Poplar Bluff 63901  
 Ash Hill, Irvin Mansbridge, 1204 Hwy. DD, Fisk 63940  
 Beaver Dam, Charles Hampton, 570 Roxy Lake Estates, Poplar Bluff 63901  
 Beaver Dam, Cynthia (Cindi) Bowman, 18 Crooked Pine Circle, Poplar Bluff 63901  
 Black River, John Scott, 14110 Christy Ln., Poplar Bluff 63901  
 Black River, Danielle Berry, 608 River Rd., Williamsville 63967  
 Epps, Eddy Justice, 379 Remington Pl., Poplar Bluff 63901  
 Epps, Sharron Payne, 1202 Victoria, Poplar Bluff 63901  
 Kinyon, Hardy Billington, 80 E. Outer Rd., Poplar Bluff 63901  
 Kinyon, Gayle Robison, 361 Stonecreek Dr., Poplar Bluff 63901  
 Oak Grove, Scott Lundstrom, 1589 CP Rd. 523, Poplar Bluff 63901  
 Oak Grove, Debby Lundstrom, 1589 CP Rd. 523, Poplar Bluff 63901  
 St. Francis, Natasha Sentell, 111 Old Hwy. T, Poplar Bluff 63901  
 Poplar Bluff  
 Ward 1, Freda Ballard, 2001 Wasson Dr., Poplar Bluff 63901  
 Ward 2, Steve Whitworth, 1411 Yarber St., Poplar Bluff 63901  
 Ward 2, Cindy Fuller, 1700 Sylvan Dr., Poplar Bluff 63901  
 Ward 3, Kami Ortego, 939 Poplar St., Poplar Bluff 63901  
 Ward 4, June Rigby, 3620 Tanglewood Rd., Poplar Bluff 63901  
 Ward 5, Mark Dobbs, 2508 W. Avondale, Poplar Bluff 63901

## Caldwell County

Hamilton, Richard Lee, 408 N. Ewing St., Hamilton 64644  
 Hamilton, Jill Kopek, 200 N. Burruss St., Hamilton 64644  
 Kingston, Gerald McBrayer, 875 NW Carter Rd., Kingston 64650  
 Kingston, Kathy Galloway, 370 S. Douglas, Kingston 64650  
 Lincoln, Leonard Feil, 7489 SE Tobin Valley Dr., Cowgill 64637  
 Lincoln, Julie Feil, 7489 SE Tobin Valley Dr., Cowgill 64637  
 New York, Rebecca Dixon, 3381 NE Gospel Ln., Hamilton 64644  
 New York, C.R. Motsinger, 3629 State Rte. U, Hamilton 64644

## Callaway County

*Chair*, Dean Powell, 2651 Country Club Dr., New Bloomfield 65063  
*Vice chair*, Christine Kleindienst McCredie, 3621 CR 121, Fulton 65251  
*Secretary*, Michael West, 1740 Ashley Ct., Fulton 65251  
*Treasurer*, Leona Powell, 2651 Country Club Dr., New Bloomfield 65063  
 Auxvasse, Gary Jungermann, 7472 State Rd. D, Portland 65067  
 Bourbon, Bob Jones, 1198 State Rd. WW, Fulton 65251  
 Bourbon, Eva Jones, 1198 State Rd. WW, Fulton 65251  
 Cedar, Dean Powell, 2651 Country Club Dr., New Bloomfield 65063  
 Cedar, Leona Powell, 2651 Country Club Dr., New Bloomfield 65063  
 Fulton  
 East, Michael West, 1740 Ashley Ct., Fulton 65251  
 West, Chris Wilson, 1211 Randall Ln., Fulton 65251  
 West, Donald Kritzer, 5055 Pendergras, Fulton 65251  
 West, Betty Clevenger, 515 Bluff St., Fulton 65251  
 West, Mitchell Hubbard, 704 Jefferson St., Fulton 65251  
 Guthrie, Tom Suttles, 8603 State Rd. J, New Bloomfield 65063  
 McCredie, Christine Kleindienst, 3621 CR 121, Fulton 65251  
 9 Mile Prairie, James Zerr, 9262 CR 164, Williamsburg 63388  
 9 Mile Prairie, Alyce Zerr, 9262 CR 164, Williamsburg 63388  
 St. Aubert, Earl Williamson, 9610 CR 455, Mokane 65059  
 Summit, Thomas Woods, 367 CR 394, Hartsburg 65039  
 Summit, Karey Wilkinson, 135 Brookstone Dr., Holts Summit 65043  
 Summit, Mary Roselee Hogan, 441 Julie Ln., Holts Summit 65043  
 Summit, Romona Wilkinson, 135 Brookstone Dr., Holts Summit 65043

## Camden County

*Chair*, Brent Salsman, 7439 S. State Hwy. 7, Montreal 65591  
*Vice chair*, Judy Taylor, 6293 Chapel Bluff Rd., Macks Creek 65786  
*Secretary*, Christina Calvert, 998 Dry Hollow Rd., Camdenton 65020  
*Treasurer*, David Edwards, PO Box 82, Camdenton 65020  
 Adair, James Jackson, 669 N. Hwy. 7, Camdenton 65020  
 Auglaize, Brent Salsman, 7439 S. State Hwy. 7, Montreal 65591  
 Auglaize, Melissa Salsman, 7439 S. State Hwy. 7, Montreal 65591  
 Jasper, Jim Halloran, 574 Lihona Ln., Sunrise Beach 65079  
 Ki He Ka, David Edwards, PO Box 82, Camdenton 65020  
 Ki He Ka, Lisa Snelling Simpson, 516 Timberlake Terr., Linn Creek 65052  
 Niangua, Michael Lloyd, 3433 Old Rte. 5, Camdenton 65020  
 Niangua, Eunice Jeffries, 1503 Resorts Dr., Camdenton 65020  
 Osage, John Farrell, PO Box 364, Osage Beach 65065  
 Osage, Lynn Farrell, PO Box 364, Osage Beach 65065  
 Oseola, John Beckett, 169 Viewpoint Dr., Camdenton 65020  
 Pawhuska, Doug Olauson, PO BO 46, Lake Ozark 65049

Russell, Kelly Luttrell, 860 W. Branch Rd., Macks Creek 65786  
 Russell, Judy Taylor, 6293 Chapel Bluff Rd., Macks Creek 65786  
 Warren, Emie Calvert, 998 Dry Hollow Rd., Camdenton 65020  
 Warren, Christina Calvert, 998 Dry Hollow Rd., Camdenton 65020

**Cape Girardeau County**

*Chair*, Scott R. Clark, 1010 Greensferry, Jackson, 63755  
*Vice chair*, Cindy Grothman, 2058 CR 349, Jackson, 63755  
*Secretary*, Deborah Griffin, 604 Bunker Dr., Jackson, 63755  
*Treasurer*, Jerry Keele, 217 NW End Blvd., Cape Girardeau, 63701  
 Deputy treasurer, Mark Welker, 2912 Cuesta Dr., Cape Girardeau, 63701  
 Applecreek, Bill Freeman, 4683 State Hwy. E, Oak Ridge, 63769  
 Applecreek, Linda K. Freeman, 4683 State Hwy. E, Oak Ridge, 63769  
 Bryd  
 #1, Allen Moss, 1034 Trail Ridge Dr., Jackson, 63755  
 #2, Leonard F. Sander Jr., 1131 Shady Ln., Jackson, 63755  
 #2, Marsha D. Sander, 1131 Shady Ln., Jackson, 63755  
 #3, Michael Steinhilber, 1232 W. Jackson Blvd., Jackson, 63755  
 #4, Scott R. Clark, 1010 Greensferry, Jackson, 63755  
 #4, Alexia Sander, 1202 Trevino Dr., Jackson, 63755  
 Byrd, Fred Barnard, 243 CR 438, Jackson, 63755  
 Byrd, Barb Barnard, 243 CR 438, Jackson, 63755  
 Cape Girardeau, Bill Garner, 3283 CR 318, Cape Girardeau, 63701  
 Cape Girardeau, Linda Garner, 3283 CR 318, Cape Girardeau, 63701  
 Cape  
 1, Mark Slinkard, 1126 N. Fountain, Cape Girardeau, 63701  
 1, Robin Slinkard, 1126 N. Fountain, Cape Girardeau, 63701  
 2, Charlie Herbst, 9 N. Benton St., Cape Girardeau, 63701  
 2, Gail Hoffman, 10 N. Ellis, Cape Girardeau, 63701  
 3, Wayne Wallingford, 2405 Terrie Hill Rd., Cape Girardeau, 63701  
 3, Susan Wallingford, 2405 Terrie Hill Rd. Cape Girardeau, 63701  
 4, Mark Welker, 2912 Cuesta Dr., Cape Girardeau, 63701  
 4, Callie Welker, 2912 Cuesta Dr., Cape Girardeau, 63702  
 5, Doug Austin, 758 Woodbine Pl., Cape Girardeau, 63701  
 5, Fran Austin, 758 Woodbine Pl., Cape Girardeau, 63701  
 6, Kathy Swan, 3926 Annwood, Cape Girardeau, 63701  
 6, Reg Swan, 3926 Annwood, Cape Girardeau, 63701  
 Hubble, Wavis Jordan, PO Box 907, Cape Girardeau, 63702  
 Hubble, Melissa Miller, 4501 State Hwy. Z, Cape Girardeau  
 Kinder, Jim Plassman, 146 CR 382, Whitewater, 63785  
 Kinder, Chris Plassman, 146 CR 382, Whitewater, 63785

Randol, Dave Heise, 432 Wind River Ln., Cape Girardeau, 63701  
 Randol, Jeanne Heise, 432 Wind River Ln., Cape Girardeau, 63701  
 Shawnee, Jon Lintner, 978 CR 546, Jackson, 63755  
 Shawnee, Holly M. Lintner, 978 CR 546, Jackson, 63755  
 Welch, Mark Reitzel, 7349 State Hwy. N, Whitewater, 63785  
 Welch, Lisa Reitzel, 7349 State Hwy. N, Whitewater, 63785  
 Whitewater, James C. Roche, 3137 CR 349, Jackson, 63755  
 Whitewater, Cindy Grothman, 2058 CR 349, Jackson, 63755

**Carroll County**

*Chair*, Linda Leabo, 122 S. Maple, Norborne 64668  
*Vice chair*, Robert Pavlu, 1103 Hillcrest Dr., Carrollton 64633  
*Secretary*, Earlene Martin, 20518 Hwy. 65, Bogard 64622  
*Treasurer*, William D. Placke, 716 W 6th, Carrollton 64633  
 Carrollton  
 Ward I, Ken Warren, 24326 CR 271, Carrollton 64633  
 Ward I, Beth Warren, 24326 CR 271, Carrollton 64633  
 Ward II, Miles Conner, 220 S. Locust, Carrollton 64633  
 Ward II, Shawana Conner, 217 E. Benton, Carrollton 64633  
 Ward III, Bill Boelsen, 616 Pearl, Carrollton 64633  
 Ward III, Shelia Placke, 716 W Sixth, Carrollton 64633  
 Ward IV, Robert Pavlu, 1103 Hillcrest Dr., Carrollton 64633  
 Ward IV, Cynthia Pavlu, 1103 Hillcrest Dr., Carrollton 64633  
 Combs, Eugene Audsley, 26396 CR 337, DeWitt 64639  
 Combs, Lillie Audsley, 26396 CR 337, DeWitt 64639  
 DeWitt, Dean Miller, 25097 CR 381, DeWitt 64639  
 DeWitt, Ruth Miller, 25097 CR 381, DeWitt 64639  
 Egypt  
 I, Nelson Heil, 229 E Fifth, Norborne 64668  
 II, Roger Leabo, 122 S Maple, Norborne 64668  
 II, Linda Leabo, 122 S Maple, Norborne 64668  
 Eugene, Roy Barclay, Staton, 29378 CR 317, Carrollton 64633  
 Eugene, Nancy Staton, 29378 CR 317, Carrollton 64633  
 Fairfield, Ricky Newport, 20799 CR 151, Carrollton 64633  
 Fairfield, Fern Green, 20549 CR 141, Norborne 64668  
 Leslie, Darrell Dornier, 19079 CR 171, Bogard 64622  
 Leslie, Renae McMullin, 19649 CR 171, Bogard 64622  
 Moss Creek, Rick Pierson, 17806 CR 320, Norborne, 64668  
 Moss Creek, Elizabeth Pierson, 17806 CR 320, Norborne, 64668  
 Prairie, Ricky Miller, 22170 CR 111, Norborne 64668  
 Sugartree, Nick Ahnefeld, 34008 CR 183, Norborne 64668  
 Sugartree, Annette Smith, 21239 CR 366, Carrollton 64633  
 Trotter, Roy Ritchhart, 27532 CR 191, Carrollton 64633  
 Trotter, Sue Ritchhart, 27532 CR 191, Carrollton 64633  
 Van Horn, David Martin, 20518 Hwy. 65, Bogard 64622  
 Van Horn, G. Earlene Martin, 20518 Hwy. 65, Bogard 64622  
 Wakenda, Joe Don McGaugh, 1200 Blackberry Ln., Carrollton 64633  
 Wakenda, Kassie McGaugh, 1200 Blackberry Ln., Carrollton 64633

**Carter County**

*Chair*, Gary Rector, PO Box 362, Van Buren 63965  
*Vice chair*, Mary Godsy, PO Box 1057, Van Buren 63965  
*Secretary*, Velvet Ricker, PO Box 155, Van Buren 63965

*Treasurer*, Debbie Rector, PO Box 362, Van Buren 63965  
 Carter, Gary Rector, PO Box 362, Van Buren 63965  
 Carter, Charlene Stephens, PO Box 1064, Van Buren 63965  
 Johnson, Andy Steiger, Rte. 2, Box 2490, Ellisnore 63937  
 Johnson, Melissa Steiger, Rte. 2, Box 2490, Ellisnore 63937  
 Jackson, Marvene Burkhart, Rte. 2, Box 4432, Ellisnore 63937  
 Pike, Jay Godsy, PO Box 1057, Van Buren 63965  
 Pike, Mary Godsy, PO Box 1057, Van Buren 63965

## Cass County

*Chair*, Bill Kartsonis, 218 No. Winnebago Dr., Lake Winnebago 64034  
*Vice chair*, Erica O'Hanlon, 606 Lacy Ln., Belton 64012  
*Secretary*, John E. Webb, 23906 S. State Rte. D, Cleveland 64734  
*Treasurer*, Janice Patterson, 22120 Hwy. 291, Harrisonville 64701  
 Christopher Neff, 32002 E. 331st St., Garden City 64747  
 Sharon Neff, 32002 E. 331st St., Garden City 64747  
 Ken Shoemaker, 807 E. St., Garden City 64747  
 Barb Shoemaker, 807 E. St., Garden City 64747  
 Monty Kisner, 32311 S. Lone Tree Rd., Harrisonville 64701  
 Gail Alston, 404 E. 289th St., Cleveland 64734  
 James F. Danner, 26501 S. Redbud Rd., Freeman 64746  
 Nancy Danner, 26501 S. Redbud Rd., Freeman 64746  
 Carroll T. Turney, 13506 E. 277th St., Freeman 64746  
 Steve Cheslik, 1601 E. Mechanic St., Harrisonville 64701  
 Judy Winter, 502 Hamlet PO 114, Harrisonville 64701  
 Barbara A. Taylor, 27001 SE Outer Rd., Harrisonville 64701  
 Morris F. Coburn, 908 E. Pearl, Harrisonville 64701  
 Donna Pfautsch, 1422 Norfolk Dr., Harrisonville 64701  
 Bonnie Werner, 201 N. Commercial, Harrisonville 64701  
 Jaret Jensen, 1501 S. Independence, Harrisonville 64701  
 Kathy Lambertz, 901 Oakwood, Harrisonville 64701  
 Larry McCaw, 34411 E. 272nd St., Garden City 64747  
 Laura C. McCaw, 34412 E. 272nd St., Garden City 64747  
 Charles R. Baker, 21709 Hwy. 7, Pleasant Hill 64080  
 Ruth Walter, 30408 E. State Rte. VV, Pleasant Hill 64080  
 Chris Patterson, 22119 Hwy. 291, Harrisonville 64701  
 Janice Patterson, 22120 Hwy. 291, Harrisonville 64701  
 Paul M. (Monty) Spena, 13305 E. Prairie Dr., Peculiar 64078  
 Jennifer E. Spena, 13305 E. Prairie Dr., Peculiar 64078  
 Billie Godfrey, 9902 E. 221st St., Peculiar 64078  
 John E. Webb, 23906 S. State Rte. D, Cleveland 64734  
 Mary R. Webb, 23906 S. State Rte. D, Cleveland 64734  
 Bill Kartsonis, 218 N. Winnebago Dr., Lake Winnebago 64034  
 Peggy Patterson, 5051 SW Raintree Pkwy., Lee's Summit 64082  
 Susan Edmondson, 20014 S. School Rd., Raymore 64083  
 Kevin Barber, 1509 Cross Creek Dr., Raymore 64083  
 Rhonda K. Barber, 1509 Cross Creek Dr., Raymore 64083  
 Ryan P. Johnson, 815 S. Park Dr., Raymore 64083  
 Rebecca S. Johnson, 815 S. Park Dr., Raymore 64083  
 Derek Moorhead, 103 Johnston Pkwy., Raymore 64083  
 Angela Medsker, 1106 Creekside Ct., Raymore 64083  
 Jeffrey Don Adams, 521 N. Jefferson, Raymore 64083  
 Jack C. Bondon, 16680 Country Club Ct., Village of Loch Lloyd 64012  
 Peggy Bondon, 16680 Country Club Ct., Village of Loch Lloyd 64012  
 Steve Martens, 20906 Y Hwy., Belton 64012  
 Quinn Lollis, 16202 Richmond Ave., Belton 64012  
 Ann L. Lollis, 16202 Richmond Ave., Belton 64012

Jack Bondon, 16507 Fairway Ridge, Belton 64012  
 Melissa Bonodon, 16507 Fairway Ridge, Belton 64012  
 David N. Cotterman, 210 King Ave., Belton 64012  
 Ryan O'Hanlon, 606 Lacy Ln., Belton 64012  
 Erica O'Hanlon, 606 Lacy Ln., Belton 64012  
 Steven T. Breshears, 521 London Way, Belton 64012  
 Betty Breshears, 521 London Way, Belton 64012  
 David L. Baker, 507 Minnie Ave., Belton 64012  
 Claire Baker, 507 Minnie Ave., Belton 64012  
 Christopher Ryan Gough, 9300 E. 203rd St., Belton 64012  
 Kevin Kellogg, 1605 Stasi Ave., Raymore 64083

## Cedar County

*Chair*, Marlon Boultinghouse, 507 S. Cherry St., Stockton 65785  
*Vice chair*, Sarah Jefferson, 19373 S. Hwy. M, Stockton 65785  
*Secretary*, Kenneth Jefferson, 19373 S. Hwy. M, Stockton 65785  
*Treasurer*, Carol Stubock, 16998 S. Hwy. O, Jerico Springs 65785  
 Benton, Frank Stubock, 16998 S. Hwy. O, Jerico Springs 65785  
 Benton, Carol Stubock, 16998 S. Hwy. O, Jerico Springs 65785  
 Box, Don Boultinghouse, 5998 S. 425 Rd., El Dorado Springs 64744  
 Linn, Marlon Boultinghouse, 507 S. Cherry St., Stockton 65785  
 Linn, Wanda Cassell, PO Box 276, Stockton 65785  
 Washington, Eddie Johnson, 9325 S. 1425 Rd., Stockton 65785  
 Washington, Peggy Konney, 9505 S. 1471 Rd., Stockton 65785

## Chariton County

*Chair*, Evan Emmerich, 304 W. Sixth St., Salisbury 65281  
*Vice chair*, Samantha Meyer, 26886 Lee Ln., Salisbury 65281  
*Secretary*, Kelsay Emmerich, 304 W. Sixth St., Salisbury 65281  
*Treasurer*, Fred Carpenter, 10639 Hwy. YY, Sumner 64681  
 Bee Branch, Joseph Bertsch, 14821 Bee Branch Ave., Salisbury 65281  
 Bee Branch, Genny Wright, 33833 Birch St., Marceline 64658  
 Bowling Green, Bob Littleton, 23999 Hwy. 24, Brunswick 65236  
 Bowling Green, Norma Grotjan, 24918 King Hill Rd., Dalton 65246  
 Brunswick, Paul Manson, 22848 Hwy. 24, Brunswick 65236  
 Brunswick, Kathey Manson, 22848 Hwy. 24, Brunswick 65236  
 Chariton, Regina Boss, 35341 Hwy. T, Glasgow 65254  
 Clark, Martin Cupp, 12359 Hwy. 5, Marceline 64658  
 Cockrell, James Fitzgerald, 18518 Hwy. 129, Salisbury 65281  
 Cockrell, Carla Fitzgerald, 18518 Hwy. 129, Salisbury 65281  
 Cunningham, Fred Carpenter, 10639 Hwy. YY, Sumner 64681  
 Cunningham, Sherene Carpenter, 10639 Hwy. YY, Sumner 64681  
 Keytesville, Michael Sehlke, 204 South St., Keytesville 65261

Salisbury, Evan Emmerich, 304 W. Sixth St., Salisbury 65281  
 Salisbury, Samantha Meyer, 26886 Lee Ln., Salisbury 65281  
 Salt Creek, Harry Holderieath, 25572 Hwy. C, Mendon 64660  
 Salt Creek, Hilda Saylor, 21205 Rodeo Ave., Mendon 64660  
 Triplett, Matt Reichert, 25589 Fort Orleans Ave., Brunswick 65236  
 Triplett, Tina Reichert, 25589 Fort Orleans Ave., Brunswick 65236  
 Yellow Creek, Garry Belt, 24470 Hwy. E, Rothville 64676

## Christian County

*Chair*, Dean Moore, 222 Valleyview Rd., Highlandville 65669  
*Vice chair*, Bonnie Palmer, 1700 Martens Branch Rd., Fordland 65652  
*Secretary*, Ken Hurley, 229 Wild Horse Rd., Billings 65610  
*Treasurer*, Julia Maples, PO Box 532, Ozark 65721  
 Benton  
 East, Bob Palmer, 1700 Martens Branch Rd., Fordland 65652  
 East, Bonnie Palmer, 1700 Martens Branch Rd., Fordland 65652  
 West, Alec Wade, 1970 Spring Hill Rd., Sparta 65753  
 West, Ginny Wade, 1970 Spring Hill Rd., Sparta 65753  
 Bruner, Roger (Bonnie) Pletcher, 462 Braden Rd., Sparta 65753  
 Bruner, Joan (William) Heinlein, 13392 State Hwy. 14E, Sparta 65753  
 Cassidy, Ed Merritt, 1455 N. 14th St., Ozark 65721  
 Cassidy, Terri Merritt, 1455 N. 14th St., Ozark 65721  
 Finley  
 East, Steve Maples, PO Box 532, Ozark 65721  
 East, Julia Maples, PO Box 532, Ozark 65721  
 West, Michael Phillips, 1245 W. Hall St., Ozark 65721  
 Lincoln, Ken Hurley, 229 Wild Horse Rd., Billings 65610  
 Linden, Ken Spangler, 376 Cypress Rd., Rogersville 65742  
 Linden, Christina (Darrell) Tonsing, 3031 Smyrna Rd., Ozark 65721  
 McCracken, George (Joyce) Burns, 252 Oak Knoll Rd., Sparta 65753  
 McCracken, Cynthia Rae Peak, 2820 State Hwy. W, Ozark 65753  
 North Linn, Walt Martens, 502 Cash Spring Rd., Ozark 65721  
 North Linn, Wanda Martens, 502 Cash Spring Rd., Ozark 65721  
 Northview, John R. Dollarhite, 1537 N. Osburn Ln., Nixa 65714  
 Northview, Marilyn Master, 122 E. Peachtree Dr., Nixa 65714  
 Polk, Les (Paulette) Overall, 2096 Terrill Creek Rd., Billings 65610  
 Polk, Carolyn (Darryl) Sipes, PO Box 324, Billings 65610  
 Riverside, Eloise Wolfe, 5004 N. 10th St., Ozark 65721  
 Rosedale, Jim Bowen, 1036 W. Rosedale Rd., Nixa 65714  
 Rosedale, Pam Bowen, 1036 W. Rosedale Rd., Nixa 65714  
 Seneca, Randy Sterner, 10370 S. State Hwy. UU, Garrison 65657  
 Seneca, Claudine Sterner, 10370 S. State Hwy. UU, Garrison 65657  
 South Galloway, Dean Moore, 222 Valleyview Rd., Highlandville 65669

Sparta, Dale Roller, 273 Payne Dr., Sparta 65753  
 Sparta, Cathy Roller, 273 Payne Dr., Sparta 65753  
 Union, Taylor Thom Chapel, 208 Lorene St., Nixa 65714  
 Union, Taylor Conetta Chapel, 208 Lorene St., Nixa 65714

## Clark County

*Chair*, Henry Dienst, RR 3, Box 48A, Kahoka 63445  
*Vice chair*, Julie Kattelman, RR 1, Box 48, Kahoka 63445  
*Secretary*, Charles Kerner, 289 Garfield, Kahoka 63445  
*Treasurer*, Roberta McAfee, RR 3, Box 26, Kahoka 63445  
 Clay, Henry Dienst, RR 3, Box 48A, Kahoka 63445  
 Lincoln, Julie Kattelman, RR 1, Box 48, Kahoka 63445  
 Madison, Roberta McAfee, RR 3, Box 26, Kahoka 63445  
 Union, Charles Kerner, 289 Garfield, Kahoka 63445

## Clay County

*Chair*, Benjamin Wierzbcki, 113 Delores St., Excelsior Springs 64024  
*Vice chair*, Sarah Olson, 1233 Westboro Cir., Liberty 64068  
*Treasurer*, Tom Salisbury, 4105 NE 58th Terr., Kansas City 64119  
 Clay  
 14-1, Jeff Brown, 1306 NW 47th St., Kansas City 64116  
 14-1, Amy Corlew, 5317 N. Pennsylvania St., Kansas City 64118  
 15-1, Brad Werth, 1701 NE 76th St., Gladstone 64118  
 15-2, Michael Ebenroth, 3208 NE 68th Terr., Gladstone 64119  
 15-2, Jean Swofford, 3005 NE 68th Terr., Gladstone 64119  
 15-3, Jerry Nolte, 1304 NE Shady Lane Dr., Gladstone 64118  
 16-1, Kevin McEvoy, 1409 NE 102nd Terr., Kansas City 64155  
 16-1, Lydia McEvoy, 1409 NE 102nd Terr., Kansas City 64155  
 16-3, Trish Martn, 3400 NE 78th St., Kansas City 64119  
 16-4, Joseph Hoflander, 9609 N. Home Ave., Kansas City 64157  
 16-4, Loree Hoflander, 9609 N. Home Ave., Kansas City 64157  
 17-1, Mary Hill, 1354 Wilbriar Dr., Liberty 64068  
 17-2, Norma King, 1937 Current St., Liberty 64068  
 17-2, S. Nick King, 1937 Current St., Liberty 64068  
 17-3, Sarah Olson, 1233 Westboro Cir., Liberty 64068  
 17-4, Pamela Evans, 8106 NE 53rd St., Kansas City 64119  
 17-4, Paul J. Evans, 8106 NE 53rd St., Kansas City 64119  
 18-1, Beverly Sims, 4242 N. Grand Ave., Kansas City 64116  
 18-1, Ron Thiewes, 4513 N. Baltimore, Kansas City 64116  
 18-3, Tom Salisbury, 4105 NE 58th Terr., Kansas City 64119  
 18-3, Karen Salisbury, 4105 NE 58th Terr., Kansas City 64119  
 18-4, Elnora Overman, 4046 N. Askew Ave., Kansas City 64117  
 38-1, Stefan Smith, 13810 Petty Rd., Kearney 64060  
 38-2, Vicki Dunning, 992 Ellis, Liberty 64068  
 38-3, Eric S. Harris, 1225 Pheasant Ct., Liberty 64068  
 38-3, Jane Putnam, 1909 Quail Ridge Ct., Liberty 64068

38-5, Brenda Spicer, 2304 Rhonda Rd., Excelsior Springs 64024  
 38-5, Benjamin Wierzbcki, 113 Delores St., Excelsior Springs 64024  
 43070, Josh Hurlbert, 19400 Diamond Ln., Smithville 64089  
 43070, Melissa Wilson, 19507 Diamond Ln., Smithville 64089  
 43071, Peter Rasmussen, 404 Donegal Dr., Smithville 64089  
 43073, Christopher Miceli, 11023 N. Wyandotte St., Kansas City 64155  
 43074, Ed C. LaBarr, 914 Englewood Dr., Kearney 64060  
 43074, Shawna Searcy, 817 Susan St., Kearney 64060

## Clinton County

*Chair*, Dan Snodgrass, 3491 SEV Hwy., Lathrop 64465  
*Vice chair*, Ann Mowry, 8031 SW 227 St., Trimble 64492  
*Atchison*, Jayson Watkins, 506 Andrew Ct., Gower 64454  
*Hardin*, Stephen Mowry, 8031 SW 227 St., Trimble 64492  
*Hardin*, Ann Mowry, 8031 SW 227 St., Trimble 64492  
*Jackson*, Dan Snodgrass, 3491 SEV Hwy., Lathrop 64465  
*Lathrop*, Edwin Shresbury, 400 South St., Lathrop 64465  
*Shoal*, Wade Wilken Jr., 6150 NE 312th St., Turney 64473

## Cole County

*Chair*, Penelope Z. Quigg, 612 Blair Dr., Apt. A, Jefferson City 65109  
*Vice chair*, Ron Fitzwater, 916 Nob Hill Rd., Jefferson City 65109  
*Secretary*, Bonnie Linhardt, 7408 Scrivner Rd., Jefferson City 65109  
*Treasurer*, Jeff Ahlers, 2024 Scenic Dr., Jefferson City 65109  
*Clark*, Todd Linhardt, 7408 Scrivner Rd., Jefferson City 65109  
*Clark*, Bonnie Linhardt, 7408 Scrivner Rd., Jefferson City 65109

### Cole

Ward 1, Jeff Ahlers, 2024 Scenic Dr., Jefferson City 65101  
 Ward 1, Stacey L. Kolzow, 2936 Skyview Dr., Apt. B, Jefferson City 65101  
 Ward 2, Mark Rehagen, 1104 Swifts Hwy., Jefferson City 65109  
 Ward 2, Carolyn McDowell, 1222 Carter St., Jefferson City 65109  
 Ward 3, Doug Thomas, 3444 Hobbs Ln., Jefferson City 65109  
 Ward 3, Patricia Thomas, 3444 Hobbs Ln., Jefferson City 65109  
 Ward 4, Ron Fitzwater, 916 Nob Hill Rd., Jefferson City 65109  
 Ward 4, Penelope Z. Quigg, 612 Blair Dr., Apt. A, Jefferson City 65109  
 Ward 5, Robert Davis, 1508 Green Berry Rd., Jefferson City 65101  
 Jefferson, Rik Combs, Split Rock Dr., Jefferson City 65109  
 Jefferson, Carol T. Ellinger, 5003 Henwick Ln., Jefferson City 65109  
 Liberty, Ronald E. Ahlers, 6320 Village Rd., Jefferson City 65101  
 Marion, Mark Schepers, 7223 Henwick Ln., Jefferson City 65109  
 Marion, Katherine Peerson, 820 Lazy Brook Ln., Jefferson City 65109

Osage, Stephen Cearlock, 1203 Somerset Ln., Jefferson City 65101

## Cooper County

*Chair*, Gary L. Harris, 13267 B Hwy., Boonville 65233  
*Vice chair*, Billie Litton, 19251 CC Hwy., Blackwater 65322  
*Secretary*, Mary Klenklen, 302 Highland Dr., Boonville 65233  
*Treasurer*, Dean Barker, 110 W. College, Bunceton 65237  
 Boonville, Paul Davis, 19367 Hwy. 98, Boonville 65233  
 Boonville, Mary Klenklen, 302 Highland Dr., Boonville 65233  
 Clarks Fork, Gary L. Harris, 13267 B Hwy., Boonville 65233  
 Clarks Fork, Janet Harris, 13267 B Hwy., Boonville 65233  
 Kelly, Dean Barker, 110 W. College, Bunceton 65237  
 Kelly, Ruth Young, 11819 Wallace Rd., Bunceton 65237  
 Lamine, Ted Smith, 8205 White Oak Rd., Blackwater 65322  
 Lamine, Billie Litton, 19251 CC Hwy., Blackwater 65322  
 Lebanon, Robert Thomas, 6749 Roberts Dr., Bunceton 65237  
 Lebanon, Judy Simmons, 7095 Washington Rd., Otterville 65348  
 Moniteau  
 North, Eddie Brickner, 19671 J Hwy., Bunceton 65237  
 North, Karen Brickner, 19671 J Hwy., Bunceton 65237  
 South, Dale Hodges, 19863 Oakland Church Rd., Clarksburg 65025  
 South, Carol Hodges, 19863 Oakland Church Rd., Clarksburg 65025  
 Otterville, Mary Goode, PO Box 141, Otterville 65348  
 Palestine, Larry Grissum, 14316 F Hwy., Boonville 65233  
 Palestine, Linda Grissum, 14316 F Hwy., Boonville 65233  
 Pilot Grove, James L. Schuster, 14200 Hwy. 135, Pilot Grove 65276  
 Pilot Grove, Mary Theresa Booker, 12387 Hwy. 135, Pilot Grove 65276  
 Prairie Home, Dennis Schilb, 27108 EE Hwy., Prairie Home 65068  
 Prairie Home, Jeanne Lachner, 206 Carey St., Prairie Home 65068  
 Saline, Kent Friedrich, 26034 Big Lick Rd., Prairie Home 65068

## Crawford County

*Chair*, John Taylor, 140 Farr View Dr., Steelville 65565, (573) 775-5212  
*Vice chair*, Mary Jean Stubblefield, 4995 Hwy. F, Cuba 65453, (573) 885-3443  
*Secretary*, Edward R. Harman, 95 Merrihills Dr., Cuba 65453, (573) 885-2921  
*Treasurer*, Patricia Elders, 10863 Hwy. 19, Cuba 65453, (573) 885-0522  
 Benton, Edward R. Harman, 95 Merrihills Dr., Cuba 65453, (573) 885-2921  
 Benton, Catherine Lange, PO Box 88, Cuba 65453, (573) 885-2114  
 Boone, Kenneth Crowder, 190 Hwy. WW, Sullivan 63080, (573) 468-2890  
 Courtois, J. Kent Howald, PO Box 3, Steelville 65565, (573) 775-2352  
 Courtois, Betty Ann Howald, PO Box 3, Steelville 65565, (573) 775-2352  
 Knobview, Leo Branson, 171 Branson Rd., Cuba 65453, (573) 885-0870

Knobview, Mary Jean Stubblefield, 4995 Hwy. F, Cuba 65453, (573) 885-3443  
 Liberty, Paul K. Hutson, 310 Liberty Rd., Steelville 65565, (573) 205-2288  
 Liberty, Pam Hutson, 310 Liberty Rd., Steelville 65565, (573) 205-2288  
 Meramec, John Taylor, 140 Farr View Dr., Steelville 65565, (573) 775-5212  
 Meramec, Patricia Elders, 10863 Hwy. 19, Cuba 65453, (573) 885-0522  
 Oak Hill, John Cowling, 96 Shelly Branch Ln., Cuba 65453, (573) 885-6033  
 Oak Hill, Loretta Cowling, 96 Shelly Branch Ln., Cuba 65453, (573) 885-6033  
 Osage, Bill Thomas, 1835 Iron CR #3, Viburnum 65566, (573) 244-3381  
 Osage, Judy Bass, 1835 Iron CR #3, Viburnum 65566, (573) 244-3381  
 Union, Kim Gibbs, 21435 Hwy. 19, Salem 65560

**Dade County**

*Chair / Vice chair*, Wendell Wycuff, 1157 E. Dade 186, Ash Grove 65604  
*Secretary*, Judith Lee Long, 619 E. Hwy. 160, Everton 65646  
*Treasurer / None*, David Hughes, 155 E. Dade 152 S., Greenfield 65752  
 Cedar, John Thomas McArthur, 829 N. Dade 51, Lockwood 65682  
 Center, Robert Jackson, 729 College St., Greenfield 65661  
 Earnest, Afton Donita McGuire, 509 N. Dade 85, Lockwood 65682  
 Grant, Ivan Davis, 1152 W. Dade 152, Golden City 64748  
 Grant, Dorothy Davis, 1152 W. Dade 152, Golden City 64748  
 Lockwood, Thomas Frickenschmidt, 632 W. Dade 122, Lockwood 65682  
 Lockwood, Larue Lemons, PO Box 1, Lockwood 65682  
 Marion, Jerry Schnelle, 613 Rte. VV, Golden City 64748  
 Marion, Tina Schnelle, 613 Rte. VV, Golden City 64748  
 Morgan  
     North, Crystal M. Proctor, 716 N. Dade 231, Aldrich 65601  
     South, Loretta Speight, PO Box 217, Dadeville 65635  
 North, Claudia Jane McGuire, 558 N. State Hwy. 39, Greenfield 65661  
 Pilgrim, Mr. & Mrs. Rick Jones, 365 E. Dade 162, Everton 65646  
 Ransom Polk, Judith Lee Long, 619 E. Hwy. 160, Everton 65646  
 Rock Prairie, Wendell Wycuff, 1157 E. Dade 186, Ash Grove 65604  
 Sac, Janet D. Montgomery, 832 N. Dade 177, Dadeville 65635  
 Smith, Lisa West, 463 S. Dade 103 S., Greenfield 65752  
 South, Dwain Hughes, 812 S. Dade 141 S., Greenfield 65752  
 Washington, David Hughes, 155 E. Dade 152 S., Greenfield 65752

**Dallas County**

*Chair*, Jack Dill, 638 State Rd. M, Conway 65632  
*Vice chair*, Becky Schofield, 301 S. Holly Dr., Buffalo 65622  
*Secretary*, Travis Elliott, 34 Daytona Ln, Fair Grove 65648  
*Treasurer*, Tiffany Barker, 17 Jared Ln., Fair Grove 65648  
 Grant, Deryl Potter, 25 Sawmill Ln., Louisberg 65685  
 Grant, Susan Potter, 25 Sawmill Ln., Louisberg 65685

Jackson, Thelbert Gott, 54 Stever Branch Rd., Elkland 65644  
 Jackson, Janice Uchtman, 70 State Rd. TT, Buffalo 65622  
 Jasper, Jo Ann Bramwell, 225 Aurora Ln., Windyville 65783  
 Miller, Hosea Clemmons, 260 State Rd. YY, Tunas 65764  
 Miller, Marion Clemmons, 260 State Rd. YY, Tunas 65764  
 North Benton, John Crawford, 273 State Hwy. 32, Buffalo 65622  
 North Benton, Becky Schofield, 301 S. Holly Dr., Buffalo 65622  
 Sheridan, Travis Elliott, 34 Daytona Ln., Fair Grove 65648  
 Sheridan, Holli Elliott, 34 Daytona Ln., Fair Grove 65648  
 Sherman, Jerry Duff, 2746 State Hwy. 73, Tunas 65764  
 Sherman, Starr Duff, 2746 State Hwy. 73, Tunas 65764  
 Washington, Jack Dill, 638 State Rd. M, Conway 65632  
 Washington, Patty Dill, 638 State Rd. M, Conway 65632  
 Wilson, Bryce Bradley, 121 State Rd. FF, Long Lane 65590

**Davies County**

*Treasurer*, Randy Sims, 11508 State Hwy. 6, PO Box 162, Winston 64689  
 Benton, Fran Albert, 502 Chestnut, Pattonsburg 64670  
 Colfax, Cathy Allen, 33954 105th St., Cameron 64429  
 Colfax, Charles Allen, 33954 105th St., Cameron 64429  
 Grand River, Donald Hoyle, PO Box 105, Jameson 64647  
 Grand River, Madelynn Adkison, 19993 235th St, Jameson 64647  
 Jamesport, Douglas Michael, 27485 Lilac Ave., Gallatin 64640  
 Jamesport, Marva Ross, 30927 State Hwy. NN, Jamesport 64648  
 Jefferson, Randy Sims, 11508 State Hwy. 6, Winston 64689  
 Liberty, Denise Youtsey, 27569 165th St., Altamont 64620  
 Liberty, Kenneth Youtsey, 27569 165th St., Altamont 64620  
 Lincoln, Matt Clark, 28498 Elmwood Ave., Jamesport 64648  
 Lincoln, Sarah, Jane, Clark, 28498 Elmwood Ave., Jamesport 64648  
 Marion, Mary Mason, 14012 Ivory Ave., Pattonsburg 64647  
 Monroe, Janice Alden, 33196 230th St., Hamilton 64644  
 Monroe, Ricahrd Willett, 22325 State Hwy. HH, Gallatin 64640  
 Salem, David Holcomb, 19890 Beacon Ave., Coffey 64636  
 Salem, Patsy Holcomb, 19890 Beacon Ave., Coffey 64636  
 Union, Joe Griffin, PO Box 71, Gallatin 64640  
 Union, Lucille Dickinson, 810 W. Ogden St., Gallatin 64640  
 Washington, Betty Harmison, 26324 Flint Ave., Jameson 64647  
 Washington, Gary Harmison, 26324 Flint Ave., Jameson 64647

**De Kalb County**

*Chair*, Dixie Crider, 506 Macadee, Maysville 64469  
*Vice chair*, Ronald Crider, 506 Macadee, Maysville 64469  
*Secretary*, Harold Allison, 4925 NE State Rte. W, Weatherby 64497  
*Treasurer*, Polly Hindman, 2574 W. Hwy. 6, Maysville 64469  
 Adams, Kenneth Bray, 3545 SE Harris Rd., Cameron 64429  
 Adams, Margaret Bray, 3545 SE Harris Rd., Cameron 64429  
 Camden, Ronald Crider, 506 Macadee, Maysville 64469  
 Camden, Dixie Crider, 506 Macadee, Maysville 64469

Dallas, Raymond Sweiger, 6958 NE State Rte. E, Weatherby 64497  
 Dallas, Judith Sweiger, 6958 NE State Rte. E, Weatherby 64497  
 Grant, Gayle Vessar, 4320 NW Maple Rd., Maysville 64469  
 Grant, Juanita Vessar, 4320 NW Maple Rd., Maysville 64469  
 Polk, Jacob Carlson, 7235 NW Gospel Rd., Amity 64422  
 Polk, Petrea Carlson, 7235 NW Gospel Rd., Amity 64422  
 Sherman, Glenn Dyer, 4715 SW Ogle Rd., Stewartsville 64490  
 Washington, Kyle White, 6380 SW Hwy. 6, Clarksdale 64430  
 Washington, Dawn Sellars, 111 W. Fourth St., Stewartsville 64490

## Dent County

*Chair*, Joyce Karnes, 177 CR 2110, Lacombe 65401  
*Vice chair*, Mike Homeyer, 702 N. Warfel St., Salem 65560  
*Treasurer*, Mary Beth Cook, 1762 CR 4160, Salem 65560

## Douglas County

*Chair*, Dennis Uhles, Rte. 6, Box 6753, Ava 65608  
*Vice chair*, Wilda Watterson, Rte. 62, Box 59, Mansfield 65704  
*Secretary*, Keith Moore, PO Box 243, Ava 65608  
*Treasurer*, Christina Daily, RR 72, Box 224, Norwood 65717  
 Benton, Dennis Uhles, Rte. 6, Box 9753, Ava 65608  
 Benton, Patricia Davis, RR 2, Box 64, Ava 65608  
 Boone, Jack Charchol, PO Box 1296, Ava 65608  
 Boone, Peggy Charchol, PO Box 1296, Ava 65608  
 Bryan, Larry Wrinkles, Rte. 1, Box 735, Vanzant 65768  
 Bryan, Teresa Wrinkles, Rte. 1, Box 735, Vanzant 65768  
 Cass, Archie Daily, RR 72, Box 224, Norwood 65717  
 Cass, Christina Daily, RR 72, Box 224, Norwood 65717  
 Champion, Doug Hutchison, RR 72, Box 270, Norwood 65717  
 Champion, Patricia Smith, RR 72, Box 266, Norwood 65717  
 Clay, Donald Potter, RR 71, Box 48, Norwood 65717  
 Clay, Portia Potter, RR 71, Box 48, Norwood 65717  
 Clinton, Patrick Moorhead, Rte. 61, Box 90, Cabool 65689  
 Clinton, Elizabeth Moorhead, Rte. 61, Box 90, Cabool 65689  
 Findley, Ross McElvain, PO Box 71, Ava 65608  
 Findley, Beth McElvain, PO Box 71, Ava 65608  
 Jackson, Fred Follis, Rte. 5, Box 790, Ava 65608  
 Lincoln, Jeanette Cardin, Rte. 1, Box 397, Ava 65608  
 McMurtrey, Robert Hamilton, Rte. 2, Box 647A, Ava 65608  
 McMurtrey, Judith Hutchison, Rte. 72, Box 293, Norwood 65717  
 Miller, Bob Watterson, Rte. 62, Box 59, Mansfield 65704  
 Miller, Wilda Watterson, Rte. 62, Box 59, Mansfield 65704  
 Springcreek, Luther Jackson, HC 71, Box 178, Ava 65608  
 Springcreek, Hazel Jackson, HC 71, Box 178, Ava 65608  
 Walls, Leon Potter, Rte. 7, Box 71348, Ava 65608  
 Walls, Wilda Potter, Rte. 7, Box 71348, Ava 65608  
 Washington, Charles Berger, Rte. 3, Box 101C, Ava 65608  
 Washington, Lesa Berger, Rte. 3, Box 101C, Ava 65608

## Dunklin County

*Chair*, Tammy Gibson, PO Box 759, Senath 63876  
*Secretary*, Nolan Glover, 3500 Morgan Dr., Kennett 63857

*Treasurer*, Susan Abmeyer, 13599 State Hwy. P, Senath 63876  
 Ron Abmeyer, 13599 State Hwy. P, Senath 63876  
 Randall Baker, PO Box 132, Campbell 63933  
 Billie Ann Braden, 9443 CR 552, Senath 63876  
 Jerad Callahan, 6546 CR 643, Senath 63876  
 Sean Droke, 12024 CR 562, Senath 63876  
 John Edmonston II, 506 Bessie, Hornersville 63855  
 Laura Ford, 64 CR 645, Arbyrd 63821  
 Glenda Ford, 964 CR 645, Arbyrd 63821  
 Dee Phill Gurley, PO Box 601, Kennett 63857  
 Kent Hampton, PO Box 285, Malden 63863  
 Janis Hampton, PO Box 285, Malden 63863  
 Ron Huber, 2890 N. Douglas, Malden 63863  
 Patti Jones, 14006 State Hwy. T, Senath 63876  
 Paul Jones, 14006 State Hwy. T, Senath 63876  
 Andrea Keating, 14501 State Hwy. T, Senath 63876  
 Casey Keating, 16221 CR 572, Hornersville 63855  
 Jarrad Keating, 16221 CR 572, Hornersville 63855  
 Rusty Keating, 14501 State Hwy. T, Senath 63876  
 James Keen, 504 S. State St., Senath 63876  
 Brenda Kifer, 20384 Jamaica Zac's Pl., Kennett 63857  
 Tommie Kifer, 20384 Jamaica Zac's Pl., Kennett 63857  
 Eddie Lomax, PO Box 382, Senath 63876  
 Andrew McDaniel, PO Box 904, Caruthersville 63840  
 Brian Mitchell, 100 Legion St., Kennett 63857  
 Candy Mitchell, 100 Legion St., Kennett 63857  
 Keith Mitchell, 100 Legion St., Kennett 63857  
 Robbin Mitchell, 100 Legion St., Kennett 63857  
 Matt Mobley, 16311 CR 547, Kennett 63857  
 Will Mobley, 1101 S. Bypass, Kennett 63857  
 Curtis Roach, 29258 State Hwy. 53, Holcomb 63852  
 Michael Santschi, 105 W. 12th St., Ste. A, Caruthersville 63840  
 Tom Vavak, 1303 Providence, Kennett 63857  
 Independence, Nolan Glover, 3500 Morgan Dr., Kennett 63857  
 Salem, Greg Gibson, PO Box 759, Senath 63876  
 Salem, Tammy Gibson, PO Box 759, Senath 63876  
 Union, Drew Joyce, 608 W. Grand Ave., Campbell 63933  
 Union, Krystal Joyce, 608 W. Grand Ave., Campbell 63933  
 Wayne, Dr. Chancellor, 913 St. Francis St., Kennett 63857

## Franklin County

*Chair*, Trish Mitchell, 821 W. Fifth St., Washington 63090  
*Vice chair*, Ken Borgmeyer, 301 Lennon Ln., Union 63084  
*Secretary*, Sue Hellebusch, 143 Country Ridge Ln., Washington 63090  
*Treasurer*, Zach Curtman, 517 W. Union St., Pacific 63069  
 Boles, Tim Millerick, 956 St. Mary's Rd., Villa Ridge 63089  
 Boles, Sue Luedde, 518 Hwy. M, Villa Ridge 63089  
 Boone, Joseph Starr, 2964 Hwy. H, Sullivan 63080  
 Boone, Christie Starr, 2964 Hwy. H, Sullivan 63080  
 Calvey, Peter Kelly, 4431 S. Shore Dr., Catawissa 63015  
 Calvey, Robbie Brouk, 1073 Cedar Gulch, Robertsville 63072  
 Central, Dennis Hartmann, 598 Wing Dr., St. Clair 63077  
 Central, Wendy Hartmann, 598 Wing Dr., St. Clair 63077  
 Lyon, Don Brueggemann, 4723 Hwy. 185, New Haven 63068  
 Lyon, Kathie Zuroweste, 2814 Hwy. C, New Haven 63068  
 New Haven  
 Ward 1, Tim Otten, 205 Douglas St., New Haven 63068  
 Ward 1, Mary Beth Otten, 205 Douglas St., New Haven 63068  
 Prairie, Derek Sentinella, 650 Viken Dr., Londell 63060

Sullivan Ward 2, Sandra K. Davidson, 542 Manion St., Sullivan 63080  
 St. Johns, Sue Hellebusch, 143 Country Ridge Ln., Washington 63090  
 Union, Tom Heitzmann, 895 Coyote Ridge Rd., Beaufort 63013  
 Union, Pam Heitzmann, 895 Coyote Ridge Rd., Beaufort 63013  
 Union  
     Ward 3, Susan Ida Luedde, 403 E. State St., Union 63084  
     Ward 4, Ken Borgmeyer, 301 Lennon Ln., Union 63084  
 Washington  
     Ward 1, Joy Gerstein, 820 Camp St., Washington 63090  
     Ward 2, John D. Scarborough, 25 Whispering Oaks Dr., Washington 63090  
     Ward 4, Mark Mitchell, 821 W. Fifth St., Washington 63090  
     Ward 4, Trish Mitchell, 821 W. Fifth St., Washington 63090

**Gasconade County**

*Chair*, Ron Hardecke, 3944 Blocks Branch Rd., Owensville 65066  
*Vice chair*, Sharon Fennewald, 1994 Hwy. NN, Hermann 65041  
*Secretary*, Chery Fricke, 2361 Bunkline Dr., Hermann 65041  
*Treasurer*, Charlene Klein, 2275 Hwy. K, Hermann 65041  
 Boeuf, Brad Fricke, 2361 Bunkline Dr., Hermann 65041  
 Boeuf, Sharon Fennewald, 1994 Hwy. NN, Hermann 65041  
 Boulware, Dale Brehre, 2276 Brown Shanty Rd., Hermann 65041  
 Boulware, Charlene Klein, 2275 Hwy. K, Hermann 65041  
 Bourbois, Clark Glaser, 4370 Glaser Hollow Rd., Bland 65014  
 Bourbois, Karen Glaser, 4370 Glaser Hollow Rd., Bland 65014  
 Brush Creek, Ron Hardecke, 3944 Blocks Branch Rd., Owensville 65066  
 Brush Creek, Krista Hardecke, 3944 Blocks Branch Rd., Owensville 65066  
 Canaan, Robert Muschany, 1986 Hwy. 28, Owensville 65066  
 Canaan, Carol Keller, PO Box 201, Owensville 65066  
 Clay, Jim Leimkuehler, 1643 Jett Rd., Owensville 65066  
 Clay, Jane Leimkuehler, 1643 Jett Rd., Owensville 65066  
 Richland, Kathy Collins, 1838 Stollmeyer Rd., Morrision 65061  
 Roark, Justin Alferman, 421 W. Ninth, Hermann 65041  
 Third Creek, Charlie Rademacher, 1470 Hwy. Y, Owensville 65066  
 Third Creek, Marilyn Rademacher, 1470 Hwy. Y, Owensville 65066

**Gentry County**

*Chair*, Wanda L. Schoupe, 3622 U.S. Hwy. 169, Stanberry 64489  
*Vice chair*, Larry Hopkins, 2795 507 Rd., Gentry 64453  
*Secretary*, Donald Grantham, 4326 257 St., Ravenwood 64479  
*Treasurer*, Norma Beauchamp, 1501 E. Clark St., Albany 64402

Athens, Shelby Beauchamp, 1501 E. Clark St., Albany 64402  
 Athens, Norma Beauchamp, 1501 E. Clark St., Albany 64402  
 Bogle, Larry Hopkins, 2795 507 Rd., Gentry 64453  
 Bogle, Sue Hopkins, 2795 507 Rd., Gentry 64453  
 Cooper, Milton Sager, 4815 State Hwy. E, Stanberry 64489  
 Cooper, Wanda L. Schoupe, 3622 U.S. Hwy. 169, Stanberry 64489  
 Wilson, Donald Grantham, 4326 257 St., Ravenwood 64479  
 Wilson, Margaret Grantham, 4326 257 St., Ravenwood 64479

**Greene County**

*Chair*, Danette Proctor, 3802 W. Riverbend Ln., Springfield 65803  
*Vice chair*, Bill Owen, 5115 N. Farm Rd. 185, Springfield 65803  
*Secretary*, Mavis Busiek, 13255 Jones Mill Ln., Springfield 65805  
*Treasurer*, Justin Hill, 6804 N. State Hwy. HH, Willard 65781  
 Battlefield, Marc Cerce, 4226 W. Seirra St., Battlefield 65619  
 Battlefield, Leigh Anne Garren, 3562 W. Cardinal, Springfield 65810  
 Brookline, Dan Conklin, 5850 S. Farm Rd. 101, Republic 65738  
 Brookline, Patsy Wilcox, 2699 E. Clearview, Republic 65738  
 Campbell  
     1st, Paul Nahon, PO Box 10074, Springfield 65808  
     1st, Sharon Nahon, PO Box 10074, Springfield 65808  
     2nd, Ann Compton, 4427 W. Sunshine, Springfield 65807  
     2nd North, Dennis Hobbs, 1841 E. Stoneridge Dr., Springfield 65803  
     3rd North, Clate Baker, 4152 N. Farm Rd. 103, Springfield 65803  
 Center  
     1st, Ron Mark, 1567 N. Farm Rd. 97, Springfield 65802  
     1st, Phyllis Mark, 1567 N. Farm Rd. 97, Springfield 65802  
     3rd, Steve Lampley, 14607 W. Farm Rd. 124, Ash Grove 65604  
     3rd, Kathy Lampley, 14607 W. Farm Rd. 124, Ash Grove 65604  
 Cherokee, Scott Magill, 4650 S. Hampton, Springfield 65810  
 Cherokee, Jan Murphy, 5601 S. Kimbrough, Springfield 65810  
 Clay, Gordon Kinne, 4500 E. Farm Rd. 148, Springfield 65809  
 Clay, Cindy Stein, 4140 E. Gastonbury, Springfield 65809  
 Franklin  
     2nd, Bill Owen, 5115 N. Farm Rd. 185, Springfield 65803  
     2nd, Lisa Loftis, 4364 N. Shirley, Springfield 65803  
 Jackson  
     1st, Dennis Frame, 233 W. Saddle Club Rd., Fair Grove 65648  
     1st, Susan Frame, 233 W. Saddle Club Rd., Fair Grove 65648  
 Murray, Larry Ellis, 7615 W. Farm Rd. 68, Willard 65781  
 Murray, Sandy Ellis, 7615 W. Farm Rd. 68, Willard 65781



Cypress, Jim Holcomb, 39708 E. 210th Ave., Pattonsburg 64670  
 Cypress, Barbara Holcomb, 39708 E. 210th Ave., Pattonsburg 64670  
 Grant, Bill Thomas, 809 Locust St., Ridgeway 64481  
 Grant, Virginia Thomas, 809 Locust St., Ridgeway 64481  
 Jefferson, Rand Slama, 25408 W. State Hwy. W, Bethany 64424  
 Madison, Ed Kellner, 17284 E. 345th Ave., Cainsville 64632  
 Madison, Louise Kellner, 17284 E. 345th Ave., Cainsville 64632  
 Sherman, John Fordyce, 25276 E. 320th St., Bethany 64424  
 Sherman, Stefani Fordyce, 25276 E. 320th St., Bethany 64424  
 Sugar Creek, Carl McDaniel, 118 Fisher Ave., Gilman City 64642  
 Sugar Creek, Sandra McDaniel, 118 Fisher Ave., Gilman City 64642  
 Union, Maurice Craig, 18048 W. State Hwy. W, Eagleville 64442  
 Union, Lisa Craig, 18048 W. State Hwy. W, Eagleville 64442  
 White Oak, Rick Smith, 16588 W. 310th St., Bethany 64424  
 White Oak, Cathy Smith, 16588 W. 310th St., Bethany 64424

**Henry County**

*Chair*, David Kelsay, PO Box 730, Clinton 64735  
*Vice chair*, Jamie Perry, 101 Kristine, Clinton 64735  
*Secretary*, Ray Noland, 164 NE 116 Private Rd., Clinton 64735  
*Treasurer*, Gail Perryman, 129 NW 1301 Rd., Urich 64788  
 Bear Creek, Michael Henzlik, 680 SW 900 Rd., Montrose 64770  
 Bear Creek, Michelle Henzlik, 680 SW 900 Rd., Montrose 64770  
 Big Creek, Don McCune, 590 NW 750 Rd., Blainstown 64726  
 Big Creek, Evelyn McCune, 590 NW 750 Rd., Blainstown 64726  
 Clinton, Daniel Wilson, 108 Magnolia, Clinton 64735  
 Clinton, Jamie Perry, 101 Kristine, Clinton 64735  
 Deer Creek, Ray Noland, 164 NE 116 Private Rd., Clinton 64735  
 Field Creek, Rick Watson, 329 NW 61 Rd., Clinton 64735  
 Field Creek, Lori Watson, 329 NW 61 Rd., Clinton 64735  
 Osage, Bill Houk, 878 SE 421 Private Rd., Deepwater 64740  
 Osage, Dawn Houk, 878 SE 421 Private Rd., Deepwater 64740  
 Shawnee, David Kelsay, PO Box 730, Clinton 64735  
 Shawnee, Kate Kelsay, PO Box 730, Clinton 64735  
 White Oak, Robert Perryman, 129 NW 1301 Rd., Urich 64788  
 White Oak, Gail Perryman, 129 NW 1301 Rd., Urich 64788

**Hickory County**

*Chair*, Brad Turner, PO Box 34, Hermitage 65668  
*Vice chair*, Mary Glor, Rte. 71, Box 830, Urbana 65767  
*Secretary*, Kenny Ratliff, Rte. 1, Box 2099, Weaubleau 65774  
*Treasurer*, Karen Nelson, Rte. 71, Box 2325, Urbana 65767

Center, Brad Turner, PO Box 34, Hermitage 65668  
 Center, Trisha Turner, PO Box 34, Hermitage 65668  
 Green, James Nelson, Rte. 71, Box 2325, Urbana 65767  
 Green, Karen Nelson, Rte. 71, Box 2325, Urbana 65767  
 Hermitage, Nancy Johnson, HCR 1, Box 40J, Hermitage 65668  
 Jordan, James Mackie, Rte. 91, Box 1550, Cross Timbers 65634  
 Jordan, Peggy Mackie, Rte. 91, Box 1550, Cross Timbers 65634  
 Stark, Keith Glor, Rte. 71, Box 830, Urbana 65767  
 Stark, Mary Glor, Rte. 71, Box 830, Urbana 65767  
 Tyler, Richard Brouillette, Rte. 72, Box 1632, Wheatland 65779  
 Tyler, Nina Brouillette, Rte. 72, Box 1632, Wheatland 65779  
 Weaubleau, Kenny Ratliff, Rte. 71, Box 10-20, Weaubleau 65774  
 Weaubleau, Renae Ratliff, Rte. 71, Box 10-20, Weaubleau 65774  
 Wheatland, Brent Oestreich, Rte. 71, Box 2008, Wheatland 65779  
 Wheatland, Amy Oestreich, Rte. 71, Box 2008, Wheatland 65779

**Holt County**

*Chair*, Connie Gordon, 28233 Holt 280, Forest City 64451  
*Vice chair*, Mick Derr, 32531 Holt 130, Maitland 64466  
*Secretary*, Michael Freeman, 24161 Squirrel Rd., Oregon 64437  
*Treasurer*, Val Derr, 32531 Holt 130, Maitland 64466  
 Clay, Mick Derr, 32531 Holt 130, Maitland 64466  
 Clay, Val Derr, 32531 Holt 130, Maitland 64466  
 Forbes, Kenneth Jones, 30138 Vista Dr., Oregon 64473  
 Forbes, La Donna Jones, 30138 Vista Dr., Oregon 64473  
 Forest, Jerry Knewle, 205 S. Elm, Forest City 64451  
 Forest, Rebecca Cotton, 27233 Holt 270, Forest City 64451  
 Fortescue, Thomas Bullock, 224 W. Fields Shady Ridge, Fortescue 64437  
 Fortescue, Cathy Bullock, 224 W. Fields Shady Ridge, Fortescue 64437  
 Hickory, Richard White, 34807 Holt 240th Rd., Oregon 64473  
 Hickory, Angela White, 34807 Holt 240th Rd., Oregon 64473  
 Lewis, Aaron Luce, 29111 Hwy. 59, Oregon 64473  
 Lewis, Connie Gordon, 28233 Holt 280, Forest City 64451  
 Nodaway, Ronnie Stephenson, 34600 Holt 285, Oregon 64473  
 Nodaway, Debbie Mueller, 29533 Hwy. B, Oregon 64473  
 Union, Nancy Peters, 14069 Holt 120, Craig 64437

**Howard County**

*Chair*, Cord Harper, 707 N. Church St., Fayette 65248  
*Vice chair*, Kathyrne Harper, 707 N. Church St., Fayette 65248  
*Secretary*, Jeff Glandon, 215 W. Broadway, New Franklin 65274  
*Treasurer*, Shawna Rye, 668 State Rte. DD, Fayette 65248  
 New Franklin, Jeff Glandon, 215 W. Broadway, New Franklin 65274  
 Richmond, Cord Harper, 707 N. Church St., Fayette 65248  
 Richmond, Kathyrne Harper, 707 N. Church St., Fayette 65248

**Howell County**

*Chair*, Ward Franz, 8938 CR 9090, West Plains 65775  
*Vice chair*, Kathleen Hensley, 6904 CR 3400, Mountain View 65548  
*Secretary*, Roxanne Rupar, PO Box 7, Pomona 65789  
*Treasurer*, Michael P. Hutchings, PO Box 1484, West Plains 65775  
 Benton, Melvin Giles, 12042 CR 7690, Caulfield 65626  
 Benton, Charm Eagleman, 13952 State Rte. FF, Caulfield 65626  
 Dry Creek, Ray Fine, 5171 CR 1540, West Plains 65775  
 Dry Creek, Roxanne Rupar, PO Box 7, Pomona 65789  
 Goldsberry, Scott Frescoln, 7402 U.S. Hwy. 60, Mountain View 65789  
 Goldsberry, Cheryl Frescoln, 7402 U.S. Hwy. 60, Mountain View 65789  
 Howell, Ward Franz, 8938 CR 9090, West Plains 65775  
 Howell, Judy Von Allmen, 2811 Paula Dr., West Plains 65775  
 Hutton Valley, Lou Wehmer, 5104 CR 2660, Willow Springs 65793  
 Hutton Valley, Kathleen Hensley, 6904 CR 3400, Mountain View 65789  
 Myatt, Missy Gastineau, 14700 CR 9290, Koshkonong 65692  
 Sisson, Charles Freeman, 5527 CR 3810, West Plains 65775  
 Sisson, Nancy Heavrin, PO Box 328, Mountain View 65548  
 South Fork, Roy Chapin, 5752 CR 9720, West Plains 65775  
 South Fork, Regina Eades, 11274 State Rte. JJ, West Plains 65775  
 Spring Creek, Leon Brassfield, 2578 CR 6420, West Plains 65775  
 Spring Creek, Freda Brassfield, 2578 CR 6420, West Plains 65775  
 Willow Springs, Michael Hutchings, PO Box 1484, Willow Springs 65793  
 Willow Springs, JoAnn Bailey Russell, 800 Lane St., Willow Springs 65793

**Iron County**

*Chair*, Tony Harbison, PO Box 385, Ironton 63650  
*Vice chair*, Chris Dinkins, 18217 Hwy. K, Annapolis 63620  
*Secretary*, Sharyn Nelson, 744 Hwy. O, Belleview 63623  
*Treasurer*, Randy Matthiesen, PO Box 8, Arcadia 63621  
 Arcadia, Randy Matthiesen, PO Box 8, Arcadia 63621  
 Arcadia, Margie Matthiesen, PO Box 8, Arcadia 63621  
 Iron, Joshua Campbell, 1005 Hwy. O, Belleview 63623  
 Iron, Sharyn Nelson, 744 Hwy. O, Belleview 63623  
 Kaolin, Daniel Robinson, 450 CR 50, Caledonia 63631  
 Kaolin, Pat Robinson, 450 CR 50, Caledonia 63631  
 Liberty, Tony Harbison, PO Box 385, Ironton 63650  
 Liberty, Janice Harbison, PO Box 385, Ironton 63650  
 Union, Rick Haas, 1307 CR 165, Annapolis 63620  
 Union, Chris Dinkins, 18217 Hwy. K, Annapolis 63620

**Jackson County**

*Chair*, Mark Anthony Jones, 4029 Warwick Blvd., Kansas City 64111  
*Vice chair*, Mary Potter, 2319 NE Third St., Blue Springs 64014  
*Secretary*, Rose Teer, 5908 E. 84th St., Kansas City 64138  
*Treasurer*, Robert Gough, 525 NW Highcliffe Ct., Lee's Summit 64081

**Blue**

Sub-District 1, James Turner, 559 S. Evanston Ave., Independence 64053  
 Sub-District 1, Amy Workman, 570 S. Evanston Ave., Apt. 315, Independence 64053  
 Sub-District 2, Ray Wilson, 3608 N. Osage St., Independence 64050  
 Sub-District 3, Nathan Scherer, 1820 N. Ashley Dr., Independence 64058  
 Sub-District 3, Michelle Scherer, 1820 N. Ashley Dr., Independence 64058  
 Sub-District 4, Bruce Luedeman, 620 S. Main St., Independence 64050  
 Sub-District 4, Muriel Luedeman, 620 S. Main St., Independence 64050  
 Sub-District 5, Noel Torpey, 821 E. Manor Rd., Independence 64055  
 Sub-District 5, Julie Torpey, 821 E. Manor Rd., Independence 64055  
 Sub-District 6, Job Howen, 1527 E. Hayward Ave., Independence 64050  
 Sub-District 6, Terry Howen, 1527 E. Hayward Ave., Independence 64050  
 Sub-District 7, Bob Holliger, 14706 E. 43rd St., Independence 64055  
 Sub-District 7, Willa Holliger, 14706 E. 43rd St., Independence 64055  
 Sub-District 8, Rod Walsh, 3111 S. Arrowhead Ct., Independence 64057  
 Sub-District 8, Pat Walsh, 3111 S. Arrowhead Ct., Independence 64057

**Brooking**

Aaron Chandler, 8409 James A. Reed Rd., Raytown 64138  
 Mark Siettmann, 9401 E. 81st St., Raytown 64138  
 Debra Knapp, 9401 E. 81st St., Raytown 64138  
 Mary Jane Van Buskirk, 7812 Woodson Rd., Raytown 64138

**Fort Osage**

Steven Bishop, 320 S. Buckner Rd., Buckner 64016  
 Clayton Brown, 30003 E. Hanna Rd., Buckner 64016  
 Ania Bishop, 320 S. Buckner Rd., Buckner 64016  
 Ellen Bishop, 320 S. Buckner Rd., Buckner 64016

**Kansas City**

1, Jimmie Collier, 444 W. 12th St., Kansas City 64105  
 1, Joanne Collins, 128 W. 13th St., Kansas City 64105  
 4, Mark Anthony Jones, 4029 Warwick Blvd., Kansas City 64111  
 4, Claudia Toomim, 1006 E. 33rd St., Kansas City 64109  
 5, Thomas Smith, 4237 Wyoming, Kansas City 64111  
 5, Shannon Stone, 4237 Wyoming, Kansas City 64111  
 6, Greg Elleremann, 21 E. 55th St., Kansas City 64113  
 6, Sarah (Sally) Miller, 835 W. 55th St., Kansas City 64113  
 8, Ralph Munyan, 6423 Wyandotte St., Kansas City 64113  
 8, Elizabeth Haynes, 11 W. 70th St., Kansas City 64113  
 9, Lonnie Bond, 8429 Belleview Ave., Kansas City 64114  
 9, Francesca Saxer, 7531 Walnut St., Kansas City 64114  
 10, Matthew Dale Quinn, 9401 Jarboe St., Kansas City 64114  
 10, Mary Harkins Quinn, 9401 Jarboe St., Kansas City 64114  
 11, Richard Plackemeier, 310 S. Jackson, Kansas City 64124

- 11, Jennifer Finch, 407 Benton Blvd., Kansas City 64124
- 13, Josh Urness, 1737 Newton Ave., Kansas City 64126
- 15, David Martin, 5217 E. 28th St., Kansas City
- 15, Karen Spalding, 3009 Ashland Ridge Rd., Kansas City 64129
- 16, Michael Smith, 7001 Blue Parkway, Kansas City 64129
- 17, R. David Jay, 6625 E. 66th St., Kansas City 64133
- 18, Roy P. O'Kelly, 2813 E. 77th St., Kansas City 64132
- 18, Rose Teer, 5908 E. 84th St., Kansas City 64138
- 19, Jonathon Troyer, 3106 E. Ninth Terr., Kansas City 64132
- 19, Karen Orick, 9222 Cleveland Ave., Kansas City 64132
- 20, Joseph C. Berry, 3710 Birchwood Dr., Kansas City 64137
- 20, Nola Wood, 11301 Kensington Ave., Kansas City 64137
- 22, Greg Mertes, 11912 Charlotte St., Kansas City 64146
- 22, Mary Mertes, 11912 Charlotte St., Kansas City 64146
- 23, Pat Gordon, 12005 E. 56th St., Kansas City 64133
- 23, Karen Gordon, 12005 E. 56th St., Kansas City 64133
- 24, William Galvin, 13450 E. Murkins Rd., Kansas City 64133
- 24, Teresa Galvin, 13450 E. Murkins Rd., Kansas City 64133
- 25, Galen Verhulst, 10512 Oakland Ave., Kansas City 64134
- 25, Deloris Verhulst, 11200 Applewood Dr., Kansas City 64134
- 26, Matthew Plummer, 8000 E. 93rd St., Kansas City 64138

**Prairie**

- Casey Crawford, 509 SE Country Ln., Lee's Summit 64063
- Tom Lehman, 2903 SW Scherer Rd., Lee's Summit 64082
- Dan Stacy, 1215 SW Hillcrest Dr., Blue Springs 64015
- Amy Fox, 1432 NE Whitestone Dr., Lee's Summit 64086
- Pat Lehman, 2903 SW Scherer Rd., Lee's Summit 64082
- Donna Turk, 417 SE Annette St., Lee's Summit 64063

**Sni-A-Bar**

- Chris Lievsay, 201 NW Third St., Blue Springs 64014
- Dale Russell, 912 NW Kabel, Blue Springs 64015
- Steven Steiner, 108 SW Chicago, Blue Springs 64014
- Donna Humphrey, 1403 NE Hunter's Ct., Blue Springs 64014
- Ruth Pirch, 207 SW 21st St., Oak Grove 64075
- Mary Potter, 2319 NE Third St., Blue Springs 64014

**Van Buren**

- Don Cohoon, 23 C St., Lake Lotawana 64086
- Rand Hodgson, 10204 S. Outer Belt Rd., Oak Grove 64075
- Leila Cohoon, 23 C St., Lake Lotawana 64086
- Stephanie Roberts, 111 E. Woodland Ave., Lone Jack 64070

**Washington**

- Ronald Hess, 13015 13th St., Grandview 64030
- Jim Dougan, 6724 E. 127th St., Grandview 64030
- Jan Martinette, 6601 E. 129th St., Grandview 64030
- Ellen Dougan, 6724 E. 127th St., Grandview 64030

**Jasper County**

- Chair*, Alan Snow, 1110 Euclid Blvd., Carthage 64836
- Vice chair*, Gwen Wadell, 300 N. Van Hoorebeke Rd., Joplin 64801
- Secretary*, Kimberly Kuhns, 348 Sadie Ln., Webb City 64870
- Treasurer*, Charlie Davis, 1624 Lakeview Dr., Webb City 64870
- Executive Director*, Jimmy Morris, 1014 Wilson St., Webb City 64870
- Alba, Nathan Moss, 19120 Locust Ln., Carthage 64836
- Alba, Margaret Thompson, PO Box 484, Alba 64830
- Carl Junction
  - 1, Jeff Hammons, 701 Rose Ln., Carl Junction 64834
  - 2, Jim Shember, 124 Concord Ln., Carl Junction 64834
  - 2, Carlene Shember, 124 Concord Ln., Carl Junction 64834
  - 4, Ethan Giertz, 213 Rocky Ln., Carl Junction 64834
  - 4, Darlene Fairchilds, 7494 Quince Ln., Webb City 64870
- Cartersville
  - 3, Alan Griffin, 1139 E. First, Cartersville 64835
  - 3, Linda Ralston, 403 Hearthstone Dr., Joplin 64801
  - 4, Bill Birkes, 502 Timber Hill Rd., Joplin 64801
- Carthage
  - 1, Connie Hoover, 1520 Grand Ave., Carthage 64836
  - 3, Rande Kaiser, 1635 Liam, Carthage 64836
  - 3, Brenda Kaiser, 1635 Liam, Carthage 64836
  - 4, Alan Snow, 1110 Euclid Blvd., Carthage 64836
  - 4, Holly Snow, 1110 Euclid Blvd., Carthage 64836
- Centennial, Bob Sonntag, 6652 County Ln., Carthage 64836
- Centennial, Vanessa Bruton, 1885 Elm Rd., Carthage 64836
- Central City, David G. Summerlin, 5350 W. 20th St., Joplin 64804
- Duenweg, Gwen Wadell, 300 N. Van Hoorebeke Rd., Joplin 64801
- Jackson
  - East, Lowell Lane, 4861 S. Garrison Ave., Carthage 64836
  - East, Laura Lane, 4861 S. Garrison Ave., Carthage 64836
  - West, Richard Volk, 18506 Apple Rd., Joplin 64804
  - West, Diane Volk, 18506 Apple Rd., Joplin 64804
- Jasper, Dale Flenniken, 19347 CR 130, Jasper 64755
- Jasper, Karalye Flenniken, 19347 CR 130, Jasper 64755
- Joplin
  - 1, Jim Morris, 716 Central, Joplin 64801
  - 1, Rebekah Morris, 716 Central, Joplin 64801
  - 2, Terry Publow, 2114 Quincy St., Joplin 64801
  - 2, Roxanne Publow, 2114 Quincy St., Joplin 64801
  - 3, Dina Hensley, 1905 E. Whitney Way, Joplin 64801
  - 4, Stephen Holt, 3510 Bakers Branch Dr., Joplin 64801
  - 8, Mike Johnson, 605 N. Pearl Ave., Joplin 64801
  - 14, Gene Long, 1231 S. Porter Ave., Joplin 64801
  - 15, Harvey Hutchinson, 4512 W. 27th Pl., Joplin 64804
  - 16, Clyde Stalling, 1705 S. Porter Ave., Joplin 64804
  - 16, Ginny Stalling, 1705 S. Porter Ave., Joplin 64804
  - 22, Ivan Obert, 2927 S. Minnesota Ave., Joplin 64804
  - 22, Jane Obert, 2927 S. Minnesota Ave., Joplin 64804
  - 23, Duane Eberhardt, 1037 Campbell Parkway, Joplin 64801
  - 23, Victoria Myers, 843 S. Patterson, Joplin 64801
  - 25, Rodney Noran, 2301 S. Florida, Joplin 64804
  - 26, Rylee Hartwell, 2815 New Hampshire, Joplin 64801

## Madison

South, Gene Morris, 7111 CR 110, Carthage 64836  
 South, Joyce Morris, 7111 CR 110, Carthage 64836  
 McDonald, Steven Smith, 12808 CR 60, Carthage 64836  
 Oronogo  
 1, Rene Jones, 756 N. Prairie Meadows Ln., Oronogo 64855  
 2, John F. Wilkins Jr., 807 N. Hwy. MM, Oronogo 64855  
 2, Kimberly Kuhns, 348 Sadie Ln., Webb City 64870  
 Pine, Mike Moss, 19761 Oak Rd., Jasper 64755  
 Pine, Louise Ott, 15794 CR 200, Jasper 64755  
 Prairie Star, Mark Russell, 20500 Redbud Rd., Jasper 64755  
 Prairie Star, Suzanne Russell, 20500 Redbud Rd., Jasper 64755  
 Rex, Ray Schell, 4677 E. 24th, Joplin 64804  
 Rex, Kay Schell, 4677 E. 24th, Joplin 64804  
 Sarcxie  
 1, Racine Palmer, 2356 CR 15, Sarcxie 64862  
 2, Doug Pickering, 1617 Franklin, Sarcxie 64862  
 2, Charlotte Pickering, 1617 Franklin, Sarcxie 64862  
 Tuckahoe, Bill Ward, 6525 Park Circle, Joplin 64801  
 Tuckahoe, Jamie Myers, 25390 Leffen Ln., Joplin 64801  
 Webb City  
 1, Doyle Hoth, 533 N. Walker, Webb City 64870  
 1, Linda Usekmann, 1115 W. Austin St., Webb City 64870  
 3, Charlie Davis, 1624 Lakeview Dr., Webb City 64870  
 3, Laura Davis, 1624 Lakeview Dr., Webb City 64870  
 4, James (Jimmy) Morris, 1014 Wilson St., Webb City 64870  
 Zincite, Steve Hunter, 7105 W. Emerald Rd., Joplin 64801

**Jefferson County**

*Chair*, Angela Alter-Wren, 1802 Gravois, High Ridge 63049  
*Vice chair*, Jim Berberich, 2840 Springview, Hillsboro 63050  
*Secretary*, Jason Fulbright, 3443 Tenbrook Rd., Arnold 63010  
*Treasurer*, Leslie Hanson, PO Box 284, High Ridge 63049  
 Arnold, Jason Fulbright, 3443 Tenbrook Rd., Arnold 63010  
 Arnold, Tammy Fulbright, 3443 Tenbrook Rd., Arnold 63010  
 Big River, Ken Waters, 6220 Hwy. Y, Hillsboro 63050  
 Big River, Debbie Waters, 6220 Hwy. Y, Hillsboro 63050  
 Central, John Gebel, 514 Tishomingo Rd., Hillsboro 63050  
 Central, Rebecca Leonard, 8401 Hwy. 21, Hillsboro 63050  
 Imperial, Jim Berberich, 2840 Springview, Hillsboro 63050  
 Imperial, Diane Berberich, 2840 Springview, Hillsboro 63050  
 Joachim, George Engelbach, 3489 Linhorst Rd., Hillsboro 63050  
 Joachim, Janet Engelbach, 3489 Linhorst Rd., Hillsboro 63050  
 Meramec, Derrick Good, 6185 Regina Rd., Cedar Hill 63016  
 Meramec, Wendi Good, 6185 Regina Rd., Cedar Hill 63016  
 Plattin, David Courtway, 3303 Piney Knot Dr., Festus 63028  
 Plattin, Terri Kreitler, 55 Castle Acres, Festus 63028  
 Riverview, Gerald Bollinger, 108 Summerset Ln., Festus 63028  
 Riverview, Jane Bollinger, 108 Summerset Ln., Festus 63028  
 Rock, Bill Alter, 1800 Gravois, High Ridge 63049  
 Rock, Angela Alter-Wren, 1802 Gravois, High Ridge 63049

Valle, Dan Stallman, 5201 Hwy. H, De Soto 63020  
 Valle, Paulette Northcutt, 12728 Williamson Dr., De Soto 63020  
 Windsor, David Day, 814 Apple Gate Rd., Arnold 63010  
 Windsor, Sharon Swan, 850 Ashmont, Imperial 63052

**Johnson County**

*Chair*, Violet Corbett, 1127 NE 175 Rd., Knob Noster 65336  
*Vice chair*, Gary Waner, 1427 Grandview Dr., Warrensburg 64093  
*Secretary*, Deborah Phillips, 920 SW 1200 Rd., Box 68, Chilhowee 64733  
*Treasurer*, Chris Parrott, 1083 NE 628, Knob Noster 65336  
*Deputy treasurer*, Dennis Boling, 265 NW 361, Warrensburg 64093  
*Parliamentarian*, Tom Hendrix Jr., 335 Jones Ave., Warrensburg 64093  
 Centerville, Dennis Boling, 265 NW 361, Warrensburg 64093  
 Chilhowee, Jasen Jennings, 309 E. Cedar St., Chilhowee 64733  
 Chilhowee, Nancy Jo Jennings, 906 SW 600, Holden 64040  
 Grover-Lowland, Chris Parrott, 1083 NE 625, Knob Noster 65336  
 Grover-Lowland, Amanda Strobel, 1221 NE 1075, Concordia 64020  
 Hazel Hill, Chad Davis, 61 NW OO Hwy., Warrensburg 64093  
 Hazel Hill, Jen Winter, 149 NW OO Hwy., Warrensburg 64093  
 Madison S Holden, Sam Raber, 710 S. Olive, Holden 64040  
 Madison N. Holden, Doris Raber, 710 S. Olive, Holden 64040  
 Monsterrat, Mark Reynolds, 22 SE 501, Warrensburg 64093  
 Monsterrat, Gretchen Reynolds, 22 SE 501, Warrensburg 64093  
 Post Oak, Bob Grainger, 890 SW 151, Chilhowee 64733  
 Rose Hill, Kevin Buckstead, 905 SW 1301, Holden 64040  
 Rose Hill, Darlene Buckstead, 905 SW 1301, Holden 64040  
 Simpson, Tom Fitzpatrick, 275 NE 875, Warrensburg 64093  
 Simpson, Heather Myers Reynolds, 774 NE 361, Warrensburg 64093  
 Warrensburg  
 NE, Gary Waner, 1427 Grandview Dr., Warrensburg 64093  
 NE, Karen Waner, 1427 Grandview Dr., Warrensburg 64093  
 NW, Dan Houx, PO Box 115, Warrensburg 64093  
 NW, Laurie Larson, 32 NW 225, Warrensburg 64093  
 SE-1, Gene Lang, 506 Quail Trl., Warrensburg 64093  
 SE-1, Mary Jay Lang, 506 Quail Trl., Warrensburg 64093  
 SE-2, Natalie P. Halpin, 504 Hurricane Hill, Warrensburg 64093  
 SW, Lindel Jones, 701 W. Hale Lake Rd., Warrensburg 64093  
 SW, Jan Jones, 701 W. Hale Lake Rd., Warrensburg 64093  
 Washington, Ronnie Corbett, 1127 NE 175 Rd., Knob Noster 65336  
 Washington, Violet Corbett, 1127 NE 175 Rd., Knob Noster 65336

**Knox County**

*Chair*, Rhett Hunziker, 63976 State Hwy. U, Knox City 63446  
*Vice chair*, Barbara Hunziker, 63976 State Hwy. U, Knox City 63446  
*Secretary*, Leon James, 48299 Ballard Pl., Hurdland 63547  
*Treasurer*, Anita James, 48299 Ballard Pl., Hurdland 63547  
 Bourbon, Terry Ahern, 59794 Quail Run Rd., Shelbyville 63469  
 Center  
 East, Brent Karhoff, 309 E. Marion, Edina 63537  
 East, Carolyn Morgret  
 West, Keith Spory, 402 W. Monticello, Edina 63537  
 West, Marlene Spory, 402 W. Monticello, Edina 63537  
 Colony, Robert Becker, 46292 Five Points Rd., Rutledge 63563  
 Colony, Anna Becker, 46292 Five Points Rd., Rutledge 63563  
 Fabius, Ron Buswell, 67388 State Hwy. E, Newark 63458  
 Greensburg, Les McKinney, PO Box 22, Baring 63531  
 Greensburg, Kathleen McKinney, PO Box 22, Baring 63531  
 Jeddo, Rhett Hunziker, 63976 State Hwy. U, Knox City 63446  
 Jeddo, Barbara Hunziker, 63976 State Hwy. U, Knox City 63446  
 Lyon, Jim Hamlin, 501 W. Knox, Hurdland 63547  
 Lyon, Betty Jo Gonnerman, 501 W. Knox, Hurdland 63547  
 Myrtle, Lee Walker, 54557 Elvis Ave., Knox City 63446  
 Salt River, David Dahl, 47989 State Hwy. 156, Novelty 63460  
 Salt River, Mariann Dahl, 47989 State Hwy. 156, Novelty 63460  
 Shelton, Rick Delaney, 50232 State Hwy. F, Edina 63537  
 Washington, Ellen Dougan, 6724 E. 127th St., Grandview 64030

**Laclede County**

*Chair*, Robert Smith, 20879 Dove Rd., Lebanon 65722  
*Secretary*, Angie Wright, 18145 Hwy. 64, Lebanon 65722  
*Treasurer*, Wanda Tyre, 26673 Oldfield Ln., Lebanon 65536  
 Auglaize, Howard Fuller, 25100 Ironstone Rd., Lebanon 65536  
 Auglaize, Joan Fuller, 25100 Ironstone Rd., Lebanon 65536  
 Gasconade, Don Myers, 40000 Hwy. U, Falcon 65470  
 Gasconade, Wanda Myers, 40000 Hwy. U, Falcon 65470  
 Lebanon  
 East, Steve Murrell, 22213 Falcon Rd., Lebanon 65536  
 East, Wanda Tyre, 26673 Oldfield Ln., Lebanon 65536  
 West, Darrell Pollock, 602 Hunters Creek, Lebanon 65632  
 West, Suzie, 602 Hunters Creek, Lebanon 65632  
 Osage, Dr. Tina Howerton, 25129 Evanston Rd., Lebanon 65536  
 Phillipsburg, Frank Rhinehart, 16398 Hwy. C, Phillipsburg 65722  
 Phillipsburg, Brigitte Rhinehart, 16398 Hwy. C, Phillipsburg 65722  
 Spring Hollow, Matt Wright, 18145 Hwy. 64, Lebanon 65722  
 Spring Hollow, Angie Wright, 18145 Hwy. 64, Lebanon 65722  
 Union, Steve Hall, 11858 Ottawa Dr., Conway 65536  
 Union, Linda Hall, 11858 Ottawa Dr., Conway 65536

Washington, Robert Smith, 20879 Dove Rd., Lebanon 65722  
 Washington, Alissa Crigger, 15547 Pecan, Lebanon 65722

**Lafayette County**

*Chair*, Kay Hoflander, PO Box 603, Higginsville 64037  
*Vice chair*, Mark Schroer, PO Box 285, Wellington 64097  
*Secretary*, Steve Solomon, 10360 Skelton Rd., Odessa 64076  
*Treasurer*, Heidi Kolkmeier, PO Box 56, Wellington 64097  
 Daniel Janik, 209 SE Fifth St., Concordia 64020  
 Earl Strickler, 104 Francis, Lexington 64067  
 Doris Strickler, 104 Francis, Lexington 64067  
 Beth Kruse, 548 S. Main, Concordia 64020  
 Tracy Dyer, 561 Hwy. OO, Odessa 64076  
 Sharon Dyer, 561 Hwy. OO, Odessa 64076  
 Virginia Bertz, 10595 Hwy. E, Mayview 64071  
 Oliin Struchtemeyer, 10677 Hwy. O, Odessa 64076  
 Bill Kolas, 905 W. 36th St. #14, Higginsville 64037  
 David Lueck, 15553 Hwy. 23, Alma 64001  
 Sherry Drunert, 901 Broad, Waverly 64096  
 Ted Traczewski, 21389 Hwy. 24, Dover 64022  
 Diane Traczewski, 21389 Hwy. 24, Dover 64022

**Lawrence County**

*Chair*, Dane Roaseau, 20381 Lawrence 2070, Ash Grove 65604  
*Vice chair*, Carole Kleiboeker, 14579 Lawrence 1060, Stotts City 65756  
*Secretary*, Sharree Trout, 20445 Lawrence 2070, Ash Grove 65604  
*Treasurer*, Bruce McAlexander, 1301 Seventh St., Monett 65708  
 Aurora  
 N, Charles Mooneyham, 17345 Lawrence 1182, Aurora 65605  
 SE, Sherri George, PO Box 466, Aurora 65605  
 SW, Kelli McVey, 1147 L.C. Cowan Dr., Aurora 65605  
 Buck Prairie, Deborah Bolding, 22129 Lawrence 2210, Aurora 65605  
 Forest Park, Bruce McAlexander, 1301 Seventh St., Monett 65708  
 Lincoln, Doug Bowerman, 14030 Hwy. DD, Miller 65707  
 Lincoln, Lana Bowerman, 14030 Hwy. DD, Miller 65707  
 Mt. Pleasant, Eric Vought, 14280 Lawrence 1050, Stotts City 65756  
 Mt. Pleasant, Carole Kleiboeker, 14579 Lawrence 1060, Stotts City 65756  
 Mt. Vernon  
 N, Jason Haymes, 721 Tracy Ln., Mt. Vernon 65712  
 SE, Shara Martin, 18775 Hwy. FF, Aurora 65605  
 SW, Curtis Barrett, 1206 Parkway Dr., Mt. Vernon 65712  
 SW, Dee Barrett, 211 W. Alice, Mt. Vernon 65712  
 Ozark, James Young, 5634 Hwy. M, Miller 65707  
 Ozark, Denise Moon, 6935 Lawrence 1222, Ash Grove 65604  
 Pierce City, Nathan Fisher, 21935 Hwy. 97, Pierce City 65723  
 Red Oak, Boyd Arthur, 5924 Lawrence 1025, La Russell 64848  
 Red Oak, Retah Arthur, 5924 Lawrence 1025, La Russell 64848  
 Turnback, Dane Roaseau, 20381 Lawrence 2070, Ash Grove 65604  
 Turnback, Sharree Trout, 20445 Lawrence 2070, Ash Grove 65604

Vineyard, Angela Shields, 4607 Lawrence 2100, Stotts City 65756

## Lewis County

*Chair*, Daniel Musholt, 31884 State Hwy. C, La Grange 63448

*Vice chair*, Karla Richmond, 22395 State Hwy. J, Lewistown 63452

*Secretary*, Bonnie Roberson, 21899 State Hwy. 16, Lewistown 63452

*Treasurer*, Brad Davis, 801 Lewis St., Canton 63435

Canton, Brad Davis, 801 Lewis St., Canton 63435

Canton, Nancy Berhorst, 17295 Hwy. 81, Canton 63435

Dickerson, Laura Logsdon, 202 N. Williamstown Rd., Monticello 63457

Highland, Greg Sharpe, 22364 State Hwy. 156, Ewing 63440

LaBelle, Francis Richmond, 22395 State Hwy. J, Lewistown 63452

LaBelle, Karla Richmond, 22395 State Hwy. J, Lewistown 63452

Lyon, Dennis McCutchan, 22596 140th St., Monticello 63457

Lyon, Judy Klingele, PO Box 24, Monticello 63457

Reddish, William Steffen, 16797 128th Ave., La Belle 63447

Reddish, Helen Steffen, 16797 128th Ave., La Belle 63447

Salem, Joe Schroeder, 28508 180th Ave., Ewing 63440

Union, Daniel Musholt, 31884 State Hwy. C, La Grange 63448

Union, Loretta Musholt, 31884 State Hwy. C, La Grange 63448

## Lincoln County

*Chair*, Gary Grunick, 541 Harmony Grove Rd., Troy 63379

*Vice chair*, Kathlyn Fares, 5 Bethel Woods Ct., Hawk Point 63349

*Secretary*, Elizabeth Grunick, 541 Harmony Grove Rd., Troy 63379

*Treasurer*, Wade Grimes, 303 David St., Elsberry 63343

Bedford, Fred Layton, 520 Boone, Troy 63379

Bedford, Alexandra Salsman, 150 E. Pershing St., Troy 63379

Birkhead, Larry Fague, 3523 S. Hwy. W, Winfield 63389

Clark/Zoar, David Henke, 90 Kinkade Ln., Moscow Mills 63362

Clark/Zoar, Carol Boyer, 248 E. Hwy. U, Troy 63379

Hawk Point, Lee Fares, 5 Bethel Woods Ct., Hawk Point 63379

Hawk Point, Kathlyn Fares, 5 Bethel Woods Ct., Hawk Point 63349

Hurricane, Wade Grimes, 303 David St., Elsberry 63343

Hurricane, Renee Clark, 58 Hall Rd., Eolia 63344

Millwood, Fred Pickering, 290 Tagg Rd., Silex 63377

Millwood, Joyce Pickering, 290 Tagg Rd., Silex 63377

Monroe, Dennis Folwarczny, 101 Folwarczny Ln., Winfield 63389

Nineveh, Jerry Cox, 92 Williams Rd., Silex 63377

Nineveh, Jeannie Cox, 92 Williams Rd., Silex 63377

Prairie, Ron Humes, 451 Hwy. DD, Truxton 63381

Prairie, Judy Humes, 451 Hwy. DD, Truxton 63381

Snow Hill, Gary Grunick, 541 Harmony Grove Rd., Troy 63379

Snow Hill, Elizabeth Grunick, 541 Harmony Grove Rd., Troy 63379

Union, James C. Norton, 2711 Twin Valley Rd., Troy 63379

Union, Betty Teasley, 4414 N. Hwy. 61, Silex 63377

## Linn County

*Chair*, Harold Turner, PO Box 149, Linneus 64653

*Vice chair*, Alicyn Ehrich, 28211 Felton Dr., Laclède 64651

*Secretary*, Elaine Duncan, 19875 Expo Rd., Purdin 64674

*Treasurer*, Jim Schrader, 26425 Image Rd., Brookfield 64628

Baker, Ryan Montgomery, 30463 Kale Rd., Brookfield 64628

Baker, Valerie Montgomery, 30463 Kale Rd., Brookfield 64658

Benton

North, Jeff Morelock, 11106 Field Dr., Browning 64630

North, Robin Morelock, 11106 Field Dr., Browning 64630

South, Terrance D. Oertwig, 15994 Hwy. 5, Purdin 64674

South, Cherry Oertwig, 15994 Hwy. 5, Purdin 64674

Brookfield

1, Martha Beach, 722 N. Main, Brookfield 64628

2, Randy Fay, 1109 Sunset Hill Rd., Brookfield 64628

3, Jon Mendenhall, 26153 Image Rd., Brookfield 64628

3, Jim Schrader, 26425 Image Rd., Brookfield 64628

4, Farrel Hahn, 700 S. Main, Brookfield 64628

4, Jane Hahn, 700 S. Main, Brookfield 64628

Bucklin, Vernon Robertson, 609 Oak St., Bucklin 64631

Bucklin, Karmen Robertson, 609 Oak St., Bucklin 64631

Clay, Rex Wood, 15129 Balkan Rd., Meadville 64659

Clay, Pat Wood, 15129 Balkan Rd., Meadville 64659

Grantsville, Kay Baum, 20746 Gatton Dr., Linneus 64653

Jackson, Amy Creason, 10645 Delton Dr., Browning 64630

Jefferson, Mike Brown, PO Box 35, Laclède 64651

Jefferson, Alicyn Ehrich, 28211 Felton Dr., Laclède 64651

Locust Creek, Harold Turner, PO Box 149, Linneus 64653

Locust Creek, Connie Turner, PO Box 149, Linneus 64653

Locust Creek, Elaine Duncan, 19875 Expo Rd., Purdin 64674

Marceline

1, Shane Cavanah, PO Box 304, Marceline 64658

1, Cheryl Cavanah, PO Box 304, Marceline 64658

3, Lewis Evans, 409 S. Fairview Dr., Marceline 64658

3, Shelly Milford, 130 W. Lake St., Marceline 64658

North Salem, Jim Fitzgerald, 11545 Hwy. CC, New Boston 63557, (660) 857-4766

North Salem, Becky Fitzgerald, 11545 Hwy. CC, New Boston 63557, (660) 857-4766

Parson Creek, John Schmitz, 605 E. Crandall, Meadville 64659, (660) 938-4333

Parson Creek, Jane Schmitz, 605 E. Crandall, Meadville 64659, (660) 938-4333

Yellow Creek, Terrell Lane, 31023 London Rd., Brookfield 64628, (660) 258-3832

Yellow Creek, Dana Lane, 31023 London Rd., Brookfield 64628, (660) 258-3832

## Livingston County

*Chair*, Jerry Norman, 11125 Hwy. B, Wheeling 64688

*Vice chair*, Mary Quinn, 10485 LIV 511, Chillicothe 64601

*Secretary*, Nikki Norman, 11125 Hwy. B, Wheeling 64688

*Treasurer*, John Quinn, 10485 LIV 511, Chillicothe 64601

Blue Mound, Sherry Jones, 20841 LIV 431, Dawn 64638

Chillicothe, Robert Reasoner, 9573 Hwy. 65, Chillicothe 64601

Chillicothe, Louise Reasoner, 9573 Hwy. 65, Chillicothe 64601

Chillicothe

4, Clifford Harlow, 1405 Jackson, Chillicothe 64601  
 4, Kathryn Harlow, 1405 Jackson, Chillicothe 64601  
 Cream Ridge, Jim Meservey, 17002 LIV 204, Chula 64635  
 Cream Ridge, Ann L. Meservey, 17002 LIV 204, Chula 64635  
 Fairview, Dale Whiteside, 20401 LIV 447, Chillicothe 64601  
 Fairview, Mary Pat Whiteside, 20599 Hwy. 65, Chillicothe 64601  
 Grand River, Raymond B. Quinn, 21452 Hwy. J, Hale 64643  
 Grand River, Robin Quinn, 21452 Hwy. J, Hale 64643  
 Jackson, Rusty Black, 9083 LIV 529, Chillicothe 64601  
 Jackson, Karie Black, 9083 LIV 529, Chillicothe 64601  
 Medicine, O. Deane Jacobs, 2617 LIV 277, Chula 64635  
 Medicine, Rita Jacobs, 2617 LIV 277, Chula 64635  
 Rich Hill, David Beck, 15201 Hwy. M, Chillicothe 64601  
 Rich Hill, Suzi Beck, 15201 Hwy. M, Chillicothe 64601  
 Sampsel, John Quinn, 10485 LIV 511, Chillicothe 64601  
 Sampsel, Mary Quinn, 10485 LIV 511, Chillicothe 64601  
 Wheeling, Jerry Norman, 11125 Hwy. B, Wheeling 64688  
 Wheeling, Nikki Norman, 11125 Hwy. B, Wheeling 64688

**Macon County**

*Chair*, Kathy Austin, 22421 State Hwy. 149, Ethel 63539  
*Vice chair*, Jim Willis, 24377 State Hwy. OO, Bevier 63532  
*Secretary*, Aaron Baker, 18192 Old Hwy. 63, Atlanta 63530  
*Treasurer*, Jane Thompson, 1103 E. Briggs, Macon 63552  
 Bevier City, Rick Shoemaker, 1002 State Hwy. C, Bevier 63532  
 Bevier City, Genia Ashenfelter, 708 Bloomington St., Bevier 63532  
 Bevier, Larry Stacy, 24421 Hickory St., Bevier 63532  
 Bevier, Jane Ann Stacy, 24421 Hickory St., Bevier 63532  
 Callao, Bill Cook, 22235 Forest St., Callao 63534  
 Callao, Melanie Thurnau, 21987 Clarence St., Callao 63534  
 Chariton, Lavern Milhollin, 25419 State Hwy. T, Excello 65247  
 Chariton, Cherylyn Milhollin, 25419 State Hwy. T, Excello 65247  
 Eagle, Curt Glover, 32736 State Hwy. DD, Macon 63552  
 Eagle, Krista Bruno, 26985 Kale Rd., Macon 63552  
 Hudson, Craig Fuller, 28897 Westwood Dr., Macon 63552  
 Hudson, Phyllis Doctorian, 28728 Kellogg Ave., Macon 63552  
 Independence, Matt Halley, 24542 Impala St., Atlanta 63530  
 Independence, Twyla Halley, 24542 Impala St., Atlanta 63530  
 Johnson, Gary Clarkson, 10493 Mercury Ave., La Plata 63549  
 Johnson, Donna Clarkson, 10493 Mercury Ave., La Plata 63549  
 La Plata, Lee Moots, 14876 Laredo Ave., La Plata 63549  
 La Plata, Linda Moots, 14876 Laredo Ave., La Plata 63549  
 Liberty, Jim Willis, 24377 State Hwy. OO, Bevier 63532  
 Liberty, Rowena Young, 24377 State Hwy. OO, Bevier 63532  
 Lingo, Mike Duncan, 30173 Destiny Ave., New Cambria 63558  
 Lingo, Sharon Duncan, 30173 Destiny Ave., New Cambria 63558  
 Lyda, Aaron Baker, 18192 Old Hwy. 63, Atlanta 63530  
 Lyda, Cathy Baker, 31350 Mariner St., Atlanta 63530

Macon

Ward 1, Andrew Murphy, 1003 Overbrook Dr., Macon 63552  
 Ward 1, Bonnie Morris, 1201 Highland St., Macon 63552  
 Ward 2, Jon Dwiggins, 101 Bennett St., Macon 63552  
 Ward 2, Sue Williams, 504 Pine Crest Dr., Macon 63552  
 Ward 3, Jim Bolin, 309 Duff St., Macon 63552  
 Ward 3, Sherry Muncy, 307 Duff St., Macon 63552  
 Ward 4, Johnnie Jennings, 903 W. Goggin St., Macon 63552  
 Middle Fork, Dean Sandner, 35492 Marshall Rd., Excello 65247  
 Morrow, Bill Hoke, 39075 State Hwy. 3, Callao 63534  
 Morrow, Velda Hoke, 39075 State Hwy. 3, Callao 63534  
 Narrows, Harold Smith, 34474 Lion Ave., Macon 65247  
 Narrows, Virginia Smith, 34474 Lion Ave., Macon 65247  
 Round Grove, Dean Vansickle, 34983 U.S. Hwy., Macon 63552  
 Russell, Bruce Harding, 22872 Bayport, Ethel 63539  
 Russell, Elna Williams, 25803 State Hwy. TT, New Cambria 63558  
 Ten Mile, Drew Belt, 35089 State Hwy. DD, Macon 63552  
 Ten Mile, Sally Weber, 37897 State Hwy. KK, Anabel 63431  
 Valley, Benjamin Williams, 22526 State Hwy. 149, Ethel 63539  
 Valley, Kathy Austin, 22421 State Hwy. 149, Ethel 63539  
 Walnut Creek, Richard Gunnels, 18522 Eureka Pl., Elmer 63538  
 White, Sam Jones, 15807 Dragonfly Pl., Ethel 63539  
 White, Robin Jones, 15807 Dragonfly Pl., Ethel 63539

**Madison County**

Central

Bill Judd, 3429 Madison 423, Fredericktown 63645  
 Roger Stevens, 1058 Madison 9419, Fredericktown 63645  
 Ruth Skaggs, 1058 Madison 9419, Fredericktown 63645  
 Polk, Dan Stevens, 1326 Hwy. D, Fredericktown 63645  
 Polk, Jessica Stevens, 1326 Hwy. D, Fredericktown 63645  
 St. Francois, Bruce Griffon, 1121 Madison 9515, Fredericktown 63645  
 St. Francois, Judy Griffon, 1121 Madison 9515, Fredericktown 63645  
 St. Michael, Larry Kemp, 2135 Hwy. 72 W., Fredericktown 63645  
 St. Michael, Gregory Terrilois, 1256 E. Hwy. 72, Fredericktown 63645  
 White, Sam Jones, 15807 Dragonfly Pl., Ethel 63539  
 White, Robin Jones, 15807 Dragonfly Pl., Ethel 63539

**Maries County**

*Chair*, Joe Maybrier-Moore, PO Box 15, Vienna 65582  
*Vice chair*, Anita Martin, 18423 Maries Rd. 505, Dixon 65459  
*Secretary*, Denise Davis, 12457 Maries Rd. 324, Vienna 65582  
*Treasurer*, Lynn Davis, 12457 Maries Rd. 324, Vienna 65582  
 Jackson, Joe Maybrier-Moore, PO Box 15, Vienna 65582  
 Jackson, Roberta Juergens, 14003 Maries Rd. 617, Vienna 65582  
 Jefferson, Jason Comstock  
 Jefferson, Jillian Comstock  
 Johnson, Robert Wegner, 26997 CR 429, St. James 65559

Johnson, Kim Nisbett, 26503 CR 432, St. James 65559  
 Dry Creek, Edgar Margin, 18508 Maries Rd. 505, Dixon 65459  
 Dry Creek, Anita Martin, 18423 Maries Rd. 505, Dixon 65459  
 Boone, John French  
 Boone, Linda French  
 Spring Creek, Lynn Davis, 12457 Maries Rd. 324, Vienna 65582  
 Spring Creek, Denise Davis, 12457 Maries Rd. 324, Vienna 65582  
 Miller, Roger Schulte, 13051 Hwy. 133, Brinktown 65443

## Marion County

*Chair*, Larry Craig, 4025 Edgewood Rd., Hannibal 63401  
*Vice chair*, Geri Graves, 4156 Woodridge Dr., Hannibal 63401  
*Secretary*, Sandra Cox, 2425 Chestnut St., Hannibal 63401  
*Treasurer*, Harry Graves, 4156 Woodridge Dr., Hannibal 63401  
 Liberty, Tom Lockett, 511 N. Lane St., Palmyra 63461  
 Liberty, John David Lomax, 4860 S. Bus Hwy. 61, Palmyra 63461  
 Liberty, Susan Lomax, 4860 S. Bus Hwy. 61, Palmyra 63461  
 Madison  
 1st Ward, Louis Riggs, 42 Holiday, Hannibal 63401  
 1st Ward, Harry Graves, 4156 Woodridge Dr., Hannibal 63401  
 1st Ward, Geri Graves, 4156 Woodridge Dr., Hannibal 63401  
 2nd Ward, Larry Craig, 4025 Edgewood Rd., Hannibal 63401  
 2nd Ward, Lydia Shumake, 1101 Central Ave., Hannibal 63401  
 3rd Ward, Earl Dean Cox, 2425 Chestnut St., Hannibal 63401  
 3rd Ward, Sandra Cox, 2425 Chestnut St., Hannibal 63401  
 4th Ward, Richard Cerretti, 1206 Tyronne, Hannibal 63401  
 4th Ward, Michelle Beck, 217 O'Fallon, Hannibal 63401  
 5th Ward, Everette Lee Vedenhaupt, 3213 Market St., Hannibal 63401  
 5th Ward, Joan Thompson, 1525 Frank St., Hannibal 63401  
 6th Ward, Robert Bixler, 4115 Commanche, Hannibal 63401

Miller, Chris Hull, 8640 CR 404, Hannibal 63401  
 Miller, Cheryl Rawlings, 9218 CR 404, Hannibal 63401  
 S. River, David Crumine, 5802 CR 272, Palmyra 63461  
 S. River, Amanda Crumine, 5802 CR 272, Palmyra 63461  
 Round Grove, Herman Yoder, 2061 CR 110, Ewing 63440  
 Round Grove, Jessica Yoder, 2061 CR 110, Ewing 63440

## McDonald County

*Chair*, Janice Pratt, 702 Moss Church Rd., Anderson 64831  
*Vice chair*, Bill Wilson, 30 Wilson Ln., Anderson 64831  
*Secretary*, Linda Wilson, 30 Wilson Ln., Anderson 64831  
*Treasurer*, Kitty Collingsworth, 752 Rte. MM, Southwest City 64863  
 Anderson  
 East, Rebecca Simmons, 396 Indian Creek Rd., Anderson 64831  
 East, Gary A. Wasson, 402 Max St., Anderson 64831  
 West, Gene Hall, 92 Beeman Hollow Rd., Anderson 64831

West, Janice Pratt, 702 Moss Church Rd., Anderson 64831  
 Center, Michael Hall, 7199 Rte. E, Pineville 64856  
 Elkhorn, June Carter, 15671 E. State Hwy. 76, Rocky Comfort 64861  
 Elkhorn, Virgil Carter, 15671 E. State Hwy. 76, Rocky Comfort 64861  
 Elk River  
 East, Laura Pope, 2045 Hall Ridge Rd., Noel 64854  
 East, Dennis Pope, 2045 Hall Ridge Rd., Noel 64854  
 West, Jerry Abercrombie, 144 Abercrombie Ln., Southwest City 64843  
 West, Linda Abercrombie, 144 Abercrombie Ln., Southwest City 64843  
 Erie Goodman, Wesley Heath, 930 Adams Rd., Goodman 64843  
 Erie Goodman, Cleone Heath, 930 Adams Rd., Goodman 64843  
 McMillen  
 Coy, David Holloway, 938 Rocky Rd., Anderson 64831  
 Coy, Jeanie Mitchell, 4303 W. State Hwy. 76, Anderson 64831  
 Tiff, Bill Wilson, 30 Wilson Ln., Anderson 64831  
 Tiff, Linda Wilson, 30 Wilson Ln., Anderson 64831  
 Pineville  
 North, Stephanie Sweeten, 814 Rte. W, Pineville 64856  
 North, Gregg Sweeten, 814 Rte. W, Pineville 64856  
 South, Kimberly Bell, 99 Valley View Ct., Pineville 64856  
 South, Travis Bell, 99 Valley View Ct., Pineville 64856  
 Prairie, David L. Collingsworth, 752 Rte. MM, Southwest City 64863  
 Prairie, Kitty Collingsworth, 752 Rte. MM, Southwest City 64843  
 Whiterock, Ron Ruckman, 15 Mustang Alley Ln., Pineville 64856  
 Whiterock, Peggy Ruckman, 15 Mustang Alley Ln., Pineville 64856

## Mercer County

*Chair*, Carolyn Sealine, 21057 Hwy. C, Princeton 64673  
*Vice chair*, Edward Evans, 27015 Hwy. A, Princeton 64673  
*Secretary*, Susan Moore, 25861 Hamilton Rd., Princeton 64673  
*Treasurer*, Dena Reger, 30586 Hwy. A, Princeton 64673

## Miller County

*Chair*, Paul Ritter, PO Box 62, St. Elizabeth 65075  
*Vice chair*, Ruby Bunch, 82 Frazier Oaks Rd., Eldon 65026  
*Secretary*, Uriah Stark, 292 Elm Springs Rd., Iberia 65486  
*Treasurer*, Colleen Abbott, 51 White Oak Rd., Tusculmbia 65082  
 Equality, William M. Abbott, 47 White Oak Rd., Tusculmbia 65082  
 Equality, Colleen Abbott, 51 White Oak Rd., Tusculmbia 65082  
 Franklin, Darrell Bunch, 82 Frazier Oak Rd., Eldon 65026  
 Franklin, Ruby Bunch, 82 Frazier Oak Rd., Eldon 65026  
 Glaze, Q. Brian Duncan, 320 Bentown Ridge Rd., Brumley 65017  
 Glaze, Ragenia D. Duncan, 320 Bentown Ridge Rd., Brumley 65017  
 Jim Henry, Gary R. Herigon, 20 Pear Rd., Eugene 65032  
 Jim Henry, Debbie Klindt, 38 Hwy. 17, Eugene 65032  
 Osage, Paul Ritter, PO Box 62, St. Elizabeth 65075

Osage, Diane Juergensmeyer, 116 Hwy. PP, St. Elizabeth 65075  
 Richwood, Uriah Stark, 292 Elm Springs Rd., Iberia 65486  
 Richwood, Rachel Imperato, 1491 Hwy. 42, Iberia 65486  
 Saline, Robert L. Toalson, 303 Hwy. CC, Eldon 65026  
 Saline, Billie Pittrich, 202 Lynn Ave., Eldon 65026

**Mississippi County**

*Chair*, Kevin Mainord, 116 S. Center St., East Prairie 63845  
*Secretary / treasurer*, Patricia Helms, 423 Millar Rd., East Prairie 63845  
 Mississippi, Joe Sorrels, 2376 S. 331 Rd., East Prairie 63845  
 Long Prairie, Jimmy Heath, 720 S. Hwy. B, East Prairie 63845  
 Long Prairie, Claudia Arington  
 Ohio, Riley Fitzgerald Sr., 3720 W. Hwy. 60, Charleston 63834  
 Ohio, Marilyn Pullen, Wyatt 63882  
 St. James, Kevin Mainord, 116 S. Center St., East Prairie 63845  
 St. James, Patricia Helms, 423 Millar Rd., East Prairie 63845  
 Tywappity, Lanie Black  
 Tywappity, Mary Whitehead, 902 E. Commercial, Charleston 63834

**Moniteau County**

*Chair*, Darrel King, 905 Debie St., California 65018  
*Vice chair*, Judy Wittenberger, 21786 Cave Spring Rd., Jamestown 65046  
*Vice chair*, Laura Pope, 2045 Hall Ridge Rd., Noel 64854  
*Secretary*, David Kuttenkuler, 461 W. Cooper, Tipton 65081  
*Treasurer*, Cher Caudel, 700 Sharon Ln., California 65018  
 Linn, Robt Denny Wittenberger, 21785 Cave Spring Rd., Jamestown 65046  
 Linn, Judy Wittenberger, 21786 Cave Spring Rd., Jamestown 65046  
 Moreau, Misty Finley, 63526 Painlers Rd., Clarksburg 65025  
 Moreau, Mac Finley, 63527 Painlers Rd., Clarksburg 65025  
 Walker, Darrel King, 905 Debie St., California 65018  
 Walker, Cher Caudel, 700 Sharon Ln., California 65018  
 Willow Fork, Sherry Kuttenkuler, 205 South St., Tipton 65081  
 Willow Fork, David Kuttenkuler, 461 W. Cooper, Tipton 65081

**Monroe County**

*Chair*, David Shively, 29577 Rte. V, Hunnewell 63443  
*Vice chair*, Sharon Penner, PO Box 146, Madison 65263  
*Secretary*, Pat Kendrick, 27574 Monroe Rd. 533, Monroe City 63456  
*Treasurer*, Cyril Penner, PO Box 146, Madison 65263  
 Indian Creek, Sam Smith, 37357 Monroe Rd. 370, Monroe City 63456  
 Indian Creek, Pat Kendrick, 27574 Monroe Rd. 533, Monroe City 63456  
 Jackson, Tal Henderson, 306 Farview Ave., Paris 65275  
 Jackson, Wanda Boggs, 31037 Rte. U, Stoutsville 65283  
 Marion, Phil Blakemore, PO Box 7116, Holliday 65258  
 Marion, Jane Wilsdorf, 19829 Rte. JJ, Holliday 65358  
 Monroe, John Kendrick, 39549 Monroe Rd. 588, Monroe City 63456

Monroe, Phyllis Campbell, 743 S. Main St., Monroe City 63456  
 Union, Cyril Penner, PO Box 146, Madison 65263  
 Union, Sharon Penner, PO Box 146, Madison 65263

**Montgomery County**

*Chair*, Brent Speight, 301 N. Columbus, Montgomery City 63361  
*Vice chair*, Toni Schwartz, 315 Cedar Ave., Jonesburg 63351  
*Secretary*, Donna Viehmann, 183 Sunbeam Rd., New Florence 63363  
*Treasurer*, Ryan Poston, 108 Joe D Dr., Jonesburg 63351  
 Bear Creek, Ryan Poston, 108 Joe D Dr., Jonesburg 63351  
 Bear Creek, Toni Schwartz, 315 Cedar Ave., Jonesburg 63351  
 Lower Loure, John Noltensmeyer, 6 Hwy. EE, Rhineland 65069  
 Montgomery, Brent Speight, 301 N. Columbus, Montgomery City 63361  
 Montgomery, Donna Viehmann, 183 Sunbeam Rd., New Florence 63363  
 Prairie, Rich Hollowood, 54 Floyd Rd., Middletown 63359  
 Prairie, Pam Hollowood, 54 Floyd Rd., Middletown 63359  
 Upper Loure, Rich Daniels, 256 Gamma, Wellsville 63384

**Morgan County**

*Chair*, Kenneth Welker, 18285 Hwy. W, Versailles 65084  
*Vice chair*, Jill Nolting, 3675 Jay Hawk Rd., Florence 65329  
*Secretary*, A. Wayne Kanenbley, 2253 Wildlife Dr., Syracuse 65354  
*Treasurer*, Kimberly Ingersoll, 12547 Hwy. 135, Stover 65078  
 Haw Creek, Joe Berkstresser, 6459 N. Circle Rd., Stover 65078  
 Haw Creek, Deborah Berkstresser, 6459 N. Circle Rd., Stover 65078  
 Mill Creek, A. Wayne Kanenbley, 2253 Wildlife Dr., Syracuse 65354  
 Mill Creek, Rita Kanenbley, 2253 Wildlife Dr., Syracuse 65354  
 Moreau, Kenneth Welker, 18285 Hwy W, Versailles 65084  
 Moreau, Cheryl Morris, 19393 Old Five Rd., Versailles 65084  
 Osage, Amayah Bennett, 19998 Old Farm Rd., Barnett 65011  
 Richland, Jeffrey D. Nolting, 3675 Jay Hawk Rd., Florence 65329  
 Richland, Jill Nolting, 3675 Jay Hawk Rd., Florence 65329

**New Madrid County**

*Chair*, Ray Nabors, 1612 W. Hwy. 162, Portageville 63873  
*Vice chair*, Sharon Medlin, 495 St. Peter Dr., New Madrid 63869  
 Anderson, Donna Randen, PO Box 91, Gideon 63848  
 Big Prairie, Dan Silvers, PO Box 56, Matthews 63867  
 Big Prairie, Ruby Silvers, PO Box 56, Matthews 63867  
 LaFont, Eugene Myracle, 362 E. State Hwy. M, Portageville 63873  
 New Madrid, Charles Hatley, 803 Maple St., New Madrid 63869  
 New Madrid, Sharon Medlin, 495 St. Peter Dr., New Madrid 63869  
 Portage, Ray Nabors, 1612 W. Hwy. 162, Portageville 63873  
 Portage, Martha Rone, Hwy. 162 E., Portageville 63873

## Newton County

*Chair*, Nick Myers, 5873 Riverside Dr., Joplin 64804  
*Vice chair*, Susan Taylor, 2110 Dixieland Ln., Neosho 64850  
*Secretary*, Chris Slinkard, 14167 Elder Rd., Diamond 64840  
*Treasurer*, Gina Rodriguez, 15319 Kodiak Rd., Neosho 64850  
 Crowder, Patsy Loncarich, 20726 Kodiak Rd., Goodman 64843  
 Diamond, Tommy Eaves, 1681 Jaguar Rd., Joplin 64804  
 Diamond, Marolyn Beaver, 19655 Newton Rd., Diamond 64840  
 Granby, Jerry Carter, 6623 Hwy. E, Granby 64844  
 Granby, Judy Carter, 6623 Hwy. E, Granby 64844  
 Hornet, Bruce Anderson, 2511 S. Loma Linda Dr., Loma Linda 64804  
 Hornet, John Dorman, 7036 Beef Branch Rd., Joplin 64804  
 Hornet, Anita Ketchum, 8699 Akron Ln., Seneca 64865  
 Neosho  
 East, Bryan Reiboldt, 15947 Bus. 60, Neosho 64850  
 East, Heather Reiboldt, 15947 Bus. 60, Neosho 64850  
 West, Jonathan Russell, 11285 Mulberry Rd., Neosho 64850  
 West, Tami Owens, 10402 Holly Rd., Neosho 64850  
 #1, Scott Wade, 718 Laurel Circle, Neosho 64850  
 #1, Chris Wade, 718 Laurel Circle, Neosho 64850  
 #2, James Link, 704 Baxter St., Neosho 64850  
 #2, Linda Goodman, 1224 Skyline Dr., Neosho 64850  
 #3, Jim Taylor, 2110 Dixieland Ln., Neosho 64850  
 #3, Susan Taylor, 2110 Dixieland Ln., Neosho 64850  
 #4, Rodney Griffin, 17 Joplin St., Neosho 64850  
 #4, Cheryl Perkins, 1429 Hearrell St., Neosho 64850  
 Newtonia, N. Lee Allphin, 27644 Nylan Ln., Stark City 64866  
 Reding, Bryan Stevenson, 23 Eagle Ridge Rd., Joplin 64804  
 Reding, Regina Stevenson, 23 Eagle Ridge Rd., Joplin 64804  
 Ritchy, Duane Linch, 27176 Howard Ln., Stark City 64866  
 Ritchy, Lacinda Linch, 27176 Howard Ln., Stark City 64866  
 Staples  
 East, Robert Lawry, 2 Timber Run, Joplin 64804  
 East, Mary Sharon Lawry, 2 Timber Run, Joplin 64804  
 West, Nick Myers, 5873 Riverside Dr., Joplin 64804  
 West, Marilyn Ruestman, 5562 Riverside Dr., Joplin 64804  
 #21, James Hicklin, 3811 Spring Hill, Joplin 64804  
 #21, Nancy Koester, 4312 S. Pearl Ave., Joplin 64804  
 #27, Allen Shirley, 3520 S. Alabama Ave., Joplin 64804  
 #27, Gwen Delano, 3417 Connecticut, Joplin 64804  
 Stella, Klint Guinn, 26525 Hwy. A, Stella 64867  
 Stella, Vickie Guinn, Stella 64867  
 Thurman, David Wood, 5694 Harrison Ln., Joplin 64804  
 Westview, Bill Thogmartin, 17249 Grizzly Dr., Neosho 64850  
 Westview, Tammy Thogmartin, 17249 Grizzly Dr., Neosho 64850

## Nodaway County

*Chair*, Stan Sportsman, 36803 Galaxy Rd., Graham 64455  
*Vice chair*, Kathy DeVault, 37757 Galaxy Rd., Graham 64455  
*Secretary*, Patricia Kelly, 1004 W. Cooper St., Maryville 64468  
*Treasurer*, Ron Moss, 1156 S. Sunset Dr., Maryville 64468  
 Atchison, Bryon Clark, 224 W. Third, Clearmont 64431

Atchison, Hazel Hester, 16910 U.S. Hwy. 71, Burlington Jct. 64428  
 Green, Randy McCollam, 23703 Hwy. PP, Burlington Jct. 64428  
 Green, Belva Dawson, 26289 Hwy. 113, Skidmore 64487  
 Grant, Sandra Wilmes, 33702 State Hwy. N., Barnard 64423  
 Hopkins, Stan Alexander, 14979 Katy Rd., Hopkins 64461  
 Hopkins, Lindsey Alexander, 14979 Katy Rd., Hopkins 64461  
 Hughes, Stan Sportsman, 36803 Galaxy Rd., Graham 64455  
 Hughes, Kathy DeVault, 37757 Galaxy Rd., Graham 64455  
 Jackson, Lowell Dean Adwell, 24963 Olympic Rd., Ravenwood 64479  
 Jackson, Monica Patton, 1925 S. Main, Maryville 64468  
 Jefferson, Gerald E. Nelson, 33357 Noble Rd., Conception Jct. 64434  
 Jefferson, Dottie Nelson, 33357 Noble Rd., Conception Jct. 64434  
 Lincoln, Terry Ecker, 11334 Bobcat Rd., Elmo 64445  
 Monroe, Delbert Chestnut, 20136 State Hwy. 113, Skidmore 64487  
 Monroe, Cheryl Chestnut, 20136 State Hwy. 113, Skidmore 64487  
 Nodaway, James Rasmussen, 221 E. Seventh, Burlington Jct. 64428  
 Nodaway, Suzanne Rasmussen, 221 E. Seventh, Burlington Jct. 64428  
 Polk, Joe Cornelison, 25457 Magnolia Dr., Maryville 64468  
 Polk, Jessie Smith, 511 W. 16th St., Maryville 64468  
 White Cloud, Tim Lance, 25757 350th St., Barnard 64423  
 White Cloud, Kay Wilson, 35668 U.S. Hwy. 71, Barnard 64423  
 Washington, Brian Flora, 39607 Mint Rd., Guilford 64457  
 Washington, Stephanie Flora, 39607 Mint Rd., Guilford 64457

## Oregon County

*Chair*, Laird B. Kelly, RR 9, Box 460, Gatewood 63942  
*Vice chair*, Genevieve Kelly, RR 9, Box 460, Gatewood 63942  
*Secretary*, Sarah Crowder, RR 73, Box 165701, Couch 65690  
*Treasurer*, Bill D. Williams, 304 Caroline St., Thayer 65790  
 Cedar Bluff, Laird B. Kelly, RR 9, Box 460, Gatewood 63942  
 Cedar Bluff, Genevieve Kelly, RR 9, Box 460, Gatewood 63942  
 Couch, Bob Crowder, RR 73, Box 165701, Couch 65690  
 Couch, Sarah Crowder, RR 73, Box 165701, Couch 65690  
 Highland, Russel Darrah Jr., Rte. 81, Box 78A, Koshkonong  
 Highland, Vonda Darrah, Rte. 81, Box 78A, Koshkonong  
 Jeff, Michael Don Slack, RR 1, Box 1232, Thayer 65791  
 King, John H. Cook, HC 67, Box 61, Fremont 63941  
 King, Val Cook, HC 67, Box 61, Fremont 63941  
 Moore-Blackpond, Mike Sullivan, HC 3, Box 156, Birch Tree 65438  
 Moore-Blackpond, Betty Sullivan, HC 3, Box 156, Birch Tree 65438  
 Myrtle, Fred Sorrell, RR 91, Box 91, Myrtle 65778  
 Myrtle, Meredith Sorrell, RR 91, Box 91, Myrtle 65778  
 Piney 1, Dale M. Adrian, RR 73, Box 3536, Alton 65606  
 Piney 1, Beverly Adrian, RR 73, Box 3536, Alton 65606

Thayer

- 1, Richard Wodinowich, HC 64, Box 12D, Couch 65690
- 1, Roberta Wodinowich, HC 64, Box 12D, Couch 65690
- 2, Bill D. Williams, 304 Caroline St., Thayer 65790
- 2, Carlene Williams, 304 Caroline St., Thayer 65790

**Osage County**

- Chair*, Mark Lieneke, 1049 CR 274A, Chamois 65024
- Vice chair*, Rachel Bauer, 98 Starview Ln., Loose Creek 65054
- Secretary*, Ed DeOrnellis, 301 Luzon Ln., Bonnots Mill 65016
- Treasurer*, Robin Lieneke, 1049 CR 274A, Chamois 65024
- Vice treasurer*, Patrick Kliethermes, 858 Hwy. 50 W., Linn 65051
- At Large, Ed DeOrnellis, 301 Luzon Ln., Bonnots Mill 65016
- At Large, Robin Lieneke, 1049 CR 274A, Chamois 65024
- Benton, Mark Lieneke, 1049 CR 274A, Chamois 65024
- Benton, Alma Jeanne Best, 2012 CR 435, Chamois 65024
- Crawford, Chris Beyer
- Crawford, Lara Voss
- Jackson, Eugene Luebbering, 164 Sycamore Ln., St. Thomas 65076
- Jackson, MaryPat Luebbering, 164 Sycamore Ln., St. Thomas 65076
- Jefferson, Lawrence Speichinger, 5054 Hwy. 89 S., Belle 65013
- Jefferson, Kathy Speichinger, 5054 Hwy. 89 S., Belle 65013
- Linn, Patrick Kliethermes, 858 Hwy. 50 W., Linn 65051
- Linn, Rachel Bauer, 98 Starview Ln., Loose Creek 65054
- Washington, Patrick Bexton, 164 Bexten Ln., Westphalia 65035
- Washington, Shirley Luebbering, 1884 CR 521, Koeltztown 65048

**Ozark County**

- Chair*, Roger Pittaway, 17075 CR 522, Gainesville 65655
- Vice chair*, Dawn Pittaway, 17075 CR 522, Gainesville 65655
- Secretary*, Barbara Luna, 56 Oakwood Dr., Gainesville 65655
- Treasurer / non-member*, Bill Hambelton, PO Box 855, Gainesville 65655
- Barren Fork, Layne Nance, PO Box 233, Gainesville 65655
- Barren Fork, Karla Eslinger, 24602 Hwy. 95, Wasola 65773
- Bayou I, Jim Winfree, 199 Winfree Ln., Udall 65766
- Bayou I, Anna Watlington, 192 Watlington Dr., Udall 65766
- Big Creek, Marlin Wallace, 860 Wallace Ranch Rd., Theodosia 65761
- Big Creek, Roxann Wallace, 860 Wallace Ranch Rd., Theodosia 65761
- Dawt, Raymond Pace, 29005 U.S. Hwy. 160, Tecumseh 65760
- Dawt, Irene Corp, 32580 U.S. Hwy. 160, Tecumseh 65760
- Jackson, Steve Thomas, 72 ABC Ln., Wasola 65773
- Jackson, Sheila Thomas, 72 ABC Ln., Wasola 65773
- Lick Creek, Roger Pittaway, 17075 CR 522, Gainesville 65655
- Lick Creek, Dawn Pittaway, 17075 CR 522, Gainesville 65655
- Longrun, Boyd Garrison, 383 CR 879, Theodosia 65761
- Longrun, Freeda Garrison, 383 CR 879, Theodosia 65761

- Noble, Larry Warrick, 354 Warrick Way, Wasola 65773
- Richland, Gary Lee Collins, 123 C Ridge Dr., Dora 65637
- Richland, Nancy Collins, 123 C Ridge Dr., Dora 65637
- Thornfield, Maynard Wallace, 303 Wallace Ln., Thornfield 65762
- Thornfield, Sherry Garrison, 10019 State Hwy. D, Thornfield 65762
- West Bridges, Don Luna, 56 Oakwood Dr., Gainesville 65655
- West Bridges, Barbara Luna, 56 Oakwood Dr., Gainesville 65655

**Pemiscot County**

- Chair*, Leslie Rone, 656 State Hwy. K, Portageville 63873
- Vice chair*, Aaron House, 901 State Rte. U Apt. 5, Caruthersville 63830
- Secretary*, Steven Stubblefield, 191 W. State Hwy. 164, Steele 63877
- Treasurer*, Teresa McCulloch, 310 Manor, Steele 63877
- Braggadocio, Robert (Bobbie) Richardson, 3675 W. State Hwy. 84, Bragg City 63827
- Butler, Bobby Ward, 965 E. State Hwy. T, Portageville 63873
- Butler, Shelly Fisher, 1332 Co. Hwy. 318, Portageville 63873
- Concord, Gary Hayes, 111 County Hwy. 324, Portageville 63873
- Godair, Justin Rone, 656 State Hwy. K, Portageville 63873
- Godair, Leslie Rone, 656 State Hwy. K, Portageville 63873
- Cooter, Teresa McCulloch, 310 Manor, Steele 63877
- Hayti, Allen Taylor, 607 Goodland, Hayti 63851
- Holland, Karen Farley, 878 State Hwy. M, Steele 63877
- Little Prairie, Aaron House, 901 State Rte. U, Apt. 5, Caruthersville 63830
- Pascola, Tom Duncan, 10179 State Hwy. A, Bragg City 63826
- Virginia, Steven Stubblefield, 191 W. State Hwy. 164, Steele 63877
- Virginia, Bettye Southern, PO Box 117, Steele 63877

**Pettis County**

- Vice chair*, Kevin Bond, 4130 Apple Ridge Rd., Sedalia 65301
- Secretary*, Elizabeth Hopkins, 209 W. South St., Green Ridge 65332
- Treasurer*, David D. Dick, 23529 Anderson School Rd., Sedalia 65301
- Cedar, Vaughn Hart, 23037 Cedar Dr., Sedalia 65301
- Cedar, Barbara Hayden, 20261 Hwy. EE, Sedalia 65301
- Dresden, Jim Marcum, 21542 Main St. Rd., Sedalia 65301
- Elk Fork, Edward Hopkins Jr., 12387 Hickory Point Rd., Green Ridge 65332
- Elk Fork, Ellen Young, 28385 Hwy. AA, Green Ridge 65332
- Flat Creek, David D. Dick, 23529 Anderson School Rd., Sedalia 65301
- Flat Creek, Sherry Vinson, 23391 Anderson School Rd., Sedalia 65301
- Green Ridge, Edward Hopkins, 209 W. South St., Green Ridge 65332
- Green Ridge, Elizabeth Hopkins, 209 W. South St., Green Ridge 65332
- La Monte, Bill Hering, La Monte 65337
- La Monte, Kim Lyne, 502 S. Walnut, La Monte 65337
- Longwood, Georgia Reid, 22620 Hwy. CC, Sedalia 65301
- Prairie, Kevin Bond, 4130 Apple Ridge Rd., Sedalia 65301
- Prairie, Marsha Boesch, 1505 Shady Ln., Sedalia 65301
- Smithton, Brent Hampy, 33990 Hwy. DD, Smithton 65350

## Phelps County

*Chair*, Jonathan Hines, 621 Salem Ave., Rolla 65401  
*Vice chair*, Denise Sisco, 11185 Breened Dr., Rolla 65401  
*Secretary*, Michael P. Monaldi, 16976 CR 8200, Newburg 65550

*Treasurer*, Carlene May, PO Box 465, Rolla 65401  
 Arlington, Michael P. Monaldi, 16976 CR 8200, Newburg 65550

Cold Springs, Gary Cizek, 16890 Hwy. 72, Rolla 65401  
 Dillon, Shawn Sisco, 11185 Breened Dr., Rolla 65401  
 Dillon, Denise L. Sisco, 11185 Breened Dr., Rolla 65401  
 Doolittle

Ward 1, Joseph E. Osborne III, 118 Eisenhower, Doolittle 65401

Ward 3, Ruth Ellen Sturgeon, 402 Eisenhower, Doolittle 65401

Miller, Bob May, PO Box 465, Rolla 65401

Miller, Carlene May, PO Box 465, Rolla 65401

Rolla

OS, Ed Tennes, 13335 Hwy. 63 S., Rolla 65402

OS, Susan Aaron Kellems, 15761 Private Dr. 7106, Rolla 65402

Ward 1, Jonathan Hines, 621 Salem Ave., Rolla 65401

Ward 1, Mindy Hines, 621 Salem Ave., Rolla 65401

Ward 2, Matthew R. Miller, 603 Wakefield Dr., Rolla 65401

Ward 3, George Karr, 1906 Kensington Pkwy., Rolla 65401

Ward 3, Jenni Riegel, 513 Ashley Dr., Rolla 65401

Ward 5, Karen A. Morgan, 107 Adrian Ave., Rolla 65401

Spring Creek, Todd J. Humphrey, 17805 CR 7520, Newburg 65550

St. James

Gene DeLuca, 22385 State Rte. KK, St. James 65559

Ward 1, Clark Harrison, 121 W. James Blvd., St. James 65559

Ward 4, Paul Goddard, 501 E. Eldon St., St. James 65559

Ward 4, Janice L. Goddard, 501 E. Eldon St., St. James 65569

Ward 4, Kathy Lewis, 21 Kathryn Dr., St. James 65559

## Pike

*Chair*, Gale Griffith-Frolos, 500 Water St., Frankford 63441  
*Vice chair*, Bob Griffith, 511 Water St., Frankford 63441  
*Secretary*, Mary Nell Brueggen, 9504 Pike 410, Middletown 63364

*Treasurer*, John Baker, 23954 Pike 262, Clarksville 63336  
 Buffalo, Michael Hoffman

Buffalo, Stacy Hoffman

Calumet, John Baker, 23954 Pike 262, Clarksville 63336

Calumet, Noelle Cheeseman, PO Box 444, Troy 63379

Cuivre, Chad Perkins

Cuivre, Dorothy Sisson, 400 S. Cuivre St., Bowling Green 63334

Indian, Mary Nell Brueggen, 9504 Pike 410, Middletown 63364

New Hartford, Brad Lucas

New Hartford, Marilyn Lucas

Peno, Bob Griffith, 511 Water St., Frankford 63441

Peno, Gale Griffith-Frolos, 500 Water St., Frankford 63441  
 Prairieville, Bonnie Stone, 22976 Hwy. WW, Clarksville 63336

Spencer, Jessie Outlaw

## Platte

*Chair*, Jacque Cox, 6200 S. National Dr., Parkville 64152  
 Sub Dist 11, Jim Rooney, 306 Summerset Dr., Weston 64098

Sub Dist 11, Rebecca Rooney, 306 Summerset Dr., Weston 64098

12-1, Linda Yeager, 13710 Running Horse, Platte City 64079

12-2, Kirby Holden, 14890 Interurban Rd., Platte City 64079

13-1, Janet Stark, 15755 NW 130th St., Platte City 64079

13-3, Bert Godding, 6720 NW Willowick Ln., Kansas City 64152

13-4, Chris Seufert, 6502 NW Sioux Dr., Parkville 64152

13-5, Justin Teiwes, 8147 Clearwater Dr., Parkville 64152

13-5, Megan Benton

14-1, Oliver (Dean) Wise, 3803 NW 85th Terr., Kansas City 64154

14-2, Ryan Cashatt, 7207 NW Maple Ln., Platte Woods 64151

14-2, Tracy Zahnd, 6406 NW Crystal Pool Dr., Platte Woods 64151

14-3, Russell Hollander, 5941 N. Mayview Ave., Kansas City 64151

14-3, Shannon Hollander, 5941 N. Mayview Ave., Kansas City 64151

14-4, Larry Womack, 7921 NW 73rd St., Kansas City 64152

14-5, Russell Wojtkiewicz, 5014 NW Woody Creek Ln., Kansas City 64151

14-5, Staci Davis

## Polk

*Chair*, Trent Drake, 830 E. 450th Rd., Bolivar 65613

*Vice chair*, Kim Jones, 1566 E. 565th Rd., Brighton 65617

*Vice chair*, Timothy Thompson, 4435 NW 64th Terr., Kansas City 64151

*Secretary*, Becky Legan, 1901 E. 487th Rd., Half Way 65663

*Treasurer*, Craig Westfall, 4671 Hwy. H, Half Way 65663  
 Benton

North, Gary Drake, 2309 E. 415th Rd., Half Way 65663

North, Janet Drake, 2309 E. 415th Rd., Half Way 65663

South, Craig Westfall, 4671 Hwy. H, Half Way 65663

South, Becky Legan, 1901 E. 487th Rd., Half Way 65663

Campell, Chad Neill, 129 Hwy. A, Dunnegan 65640

Campell, Tiffany Phillips, 215 E. 395th Rd., Dunnegan 65640

Cliquot, David Scott, 3999 Hwy. O, Dunnegan 65640

Cliquot, Ravonda Scott, 3999 Hwy. O, Dunnegan 65640

Flemington, Bryan Allison, 3380 Hwy. O, Flemington 65650

Flemington, Tracey Allison, 3380 Hwy. O, Flemington 65650

Jackson, Raymond Crain, 5357 S. 60th Rd., Walnut Grove 65770

Jackson, Katy Crain, 5357 S. 60th Rd., Walnut Grove 65770

Jefferson, Bob Pitts, 3134 S. 95th Rd., Flemington 65650

Jefferson, Kay Pitts, 3134 S. 95th Rd., Flemington 65650

Johnson, Bobby McAntire, 610 N. Pine St., Humansville 65674

Johnson, Arlene Lear, 121 S. Ohio St., Humansville 65674

Looney  
 East, Leland Jones, 1566 E. 565th Rd., Brighton 65617  
 East, Kim Jones, 1566 E. 565th Rd., Brighton 65617

Marion  
 Northeast, Gene Rice, 4113 S. 135th Rd., Bolivar 65613  
 Northeast, Linda Rice, 4113 S. 135th Rd., Bolivar 65613  
 Northwest, Bill Bob Kallenbach, 4153 N. Hwy. 83, Bolivar 65613  
 Northwest, Sandy Jones, 610 W. Summit St., Bolivar 65613  
 Southeast, Bill Little, 301 S. Denver Pl., Bolivar 65613  
 Southeast, Melinda Robertson, 4507 S. 160 Rd., Bolivar 65613  
 Southwest, Trent Drake, 830 E. 450th Rd., Bolivar 65613  
 Southwest, Linda Porter, 438 N. Williams, Bolivar 65613

McKinley, Denzil Roberts, 3438 Hwy. RB, Bolivar 65613  
 McKinley, Donna Roberts, 3438 Hwy. RB, Bolivar 65613  
 Mooney, Josh Norton, 2131 E. 530th Rd., Pleasant Hope 65725  
 Mooney, Shirley Allison, 5616 S. 222nd Rd., Fair Grove 65648  
 South Greene, Jim Greer, 3652 Hwy. P, Half Way 65663  
 South Greene, Ami Greer, 3652 Hwy. P, Half Way 65663  
 Union, Bill Dryer, 626 E. 505th Rd., Aldrich 65601  
 Union, Kay Dryer, 626 E. 505th Rd., Aldrich 65601  
 West Madison, Danny Morrison, 165 E. 405th Rd., Dunnegan 65640  
 West Madison, Becky Morrison, 165 E. 405th Rd., Dunnegan 65640  
 Wishart, Allen Mitchell, 773 E. 518th Rd., Aldrich 65601  
 Wishart, Melissa Mitchell, 773 E. 518th Rd., Aldrich 65601

**Pulaski**

*Chair*, Dennis Thornsberry, 12265 Belle Rd., Crocker 65452  
*Vice chair*, Twyla Cordry, 120 Glen Haven Dr., Waynesville 65583  
*Secretary*, David Dickie, 28176 Hwy. AB, Richland 65556  
*Treasurer*, Kristine Stone, 20999 Bangor Rd., Crocker 65452  
 Cullen, David Dickie, 28176 Hwy. AB, Richland 65556  
 Cullen, Terri Mitchell, PO Box 741, Richland 65556  
 Liberty, Dave Ernst, 19775 Salina Rd., Waynesville 65583  
 Liberty, Sherry Ernst  
 Tavern, Dennis Thornsberry, 12265 Belle Rd., Crocker 65452  
 Tavern, Margaret Thornsberry, 12265 Belle Rd., Crocker 65452  
 Union, April Marshall, 16892 Woodcrest Ln., Plato 65552  
 Rodney Yoakum, 15420 Hwy. 133, Dixon 65459

**Putnam**

*Chair*, Donna Oakley, PO Box 66, Lucerne 64655  
*Vice chair*, Don Summers, 15783 State Hwy. Y, Unionville 63565  
*Secretary*, Sheryl Riley, 15730 300th Rd., Unionville 63565  
*Treasurer*, Evelyn Morgan, 23157 Gambel Trl., Pollock 63560  
 Elm, Richard Cullum, 18953 State Hwy. FF, Livonia 63551  
 Grant, Craig Vestal, 15441 State Hwy. N, Livonia 63551  
 Grant, Shayla Vestal, 15441 State Hwy. N, Livonia 63551

Jackson, Evelyn Morgan, 23157 Gambel Trl., Pollock 63560  
 Liberty, Lowell Brown, 37044 120th St., Unionville 63565  
 Liberty, Mary Bartram, 13333 Palm Trl., Unionville 63565  
 Lincoln, Don Summers, 15783 State Hwy. Y, Unionville 63565  
 Lincoln, Nancy Summers, 15783 State Hwy. Y, Unionville 63565  
 Medicine, Ora Williams, 502 W. Main St., Lucerne 64655  
 Medicine, Donna Oakley, PO Box 66, Lucerne 64655  
 Richland, Robert Puffer, 25808 U.S. Hwy. 136, Unionville 63565  
 Richland, Melanie Robbins, 34743 U.S. Hwy. 136, Unionville 63565  
 Sherman, Dwight Alley, 11653 Grand Fir Trl., Powersville 64672  
 Sherman, Judith Alley, 11653 Grand Fir Trl., Powersville 64672  
 Union, Thomas Keedy, 1802 Lincoln St., Unionville 63565  
 Union, Sheryl Riley, 15730 300th Rd., Unionville 63565  
 Wilson, David Noel, 20505 267th Rd., Unionville 63565  
 Wilson, Sharon Parks, 18110 State Hwy. 5, Unionville 63565  
 York, Larry Rollins, 16885 State Hwy. E, Powersville 64672  
 York, Lois Jane Rollins, 16885 State Hwy. E, Powersville 64672

**Ralls**

*Chair*, Linda Laird, 55272 Buffalo Ln., New London 63459  
*Vice chair*, Michial Bacon, 13336 New London Gravel Rd., New London 63459  
*Secretary*, Gerald Miner, 23009 Buckrun Pl., Perry 63462  
*Treasurer*, Ruth Tucker, 501 E. Hawkins, Center 63436  
 Center, Mark Tucker, 501 E. Hawkins, Center 63436  
 Center, Ruth Tucker, 501 E. Hawkins, Center 63436  
 Clay, Michial Bacon, 13336 New London Gravel Rd., New London 63459  
 Clay, Judy Swank, 49177 Rensselaer Ln., Hannibal 63401  
 Jasper, Dave Shrader, 53007 Bridgewater Ln., Center 63462  
 Jasper, Deb Shrader, 53007 Bridgewater Ln., Center 63462  
 Saline, Jonathon McClellan, 43155 Deerview Dr., Apt. 4, Monroe 63456  
 Salt River, Gerald Miner, 23009 Buckrun Pl., Perry 63462  
 Salt River, Helen Miner, 23009 Buckrun Pl., Perry 63462  
 Saverton, Gary Carlisle, 61366 Crooked Creek Pl., New London 63459  
 Saverton, Tanya Carlisle, 61366 Crooked Creek Pl., New London 63459  
 Spencer, Alan Laird, 55272 Buffalo Ln., New London 63459  
 Spencer, Linda Laird, 55272 Buffalo Ln., New London 63459

**Randolph**

*Chair*, Charles Coatney, 4691 E. Hwy. 24, Moberly 65270  
*Vice chair*, Therese Sander, 2457 CR 1330, Moberly 65270  
*Secretary*, Cari Haney, Moberly 65270  
*Treasurer*, Ted Sander, 2457 CR 1330, Moberly 65270  
 Cairo, Valinda Freed, 2662 CR 1310, Moberly 65270  
 Jackson, Jason Milhollin, 1312 CR 1760, Cairo  
 Jackson, Cassie Milhollin, 1312 CR 1760, Cairo  
 Moberly  
 Ward 1, Glenda Winkler, 405 Madison, Moberly 65270  
 Ward 1, Jeff Brown, 1840 S. Morley, Apt. B, Moberly 65270  
 Ward 2, Kay Sanders, 465 E. Rollins, Moberly 65270

Ward 3, Michael Dougherty, 601 W. Logan, Moberly 65270  
 Ward 3, Janet Cousin, 107 Brinkerhoff, Moberly 65270  
 Prairie, Paul Couture, 1348 Private Rd. 2632, Moberly 65270  
 Prairie, Jean Courture, 1348 Private Rd. 2632, Moberly 65270  
 Salt Springs, Will Ellis, 411 S. Main, Huntsville 65257  
 Salt Springs, Christy Kertz, 3178 W. Hwy. 24, Moberly 65270  
 Sugar Creek  
 North, Ted Sander, 2458 CR 1330, Moberly 65270  
 North, Therese Sander, 2457 CR 1330, Moberly 65270  
 South, Jim Myles, 1583 CR 2275, Moberly 65270  
 South, Pat Myles, 1583 CR 2275, Moberly 65270  
 Union, Charles Coatney, 4691 E. Hwy. 24, Moberly 65270  
 Union, Mary Ann Coatney, 4691 E. Hwy. 24, Moberly 65270

## Ray

*Chair*, Christopher M. Smith, 15941 Hwy. Y, Excelsior Springs 64024  
*Vice chair*, Linda M. Templeton, 38977 W. 120th St., Richmond 84085  
*Secretary*, Richard Templeton, 38977 W. 120th St., Richmond 84085  
*Treasurer*, Susan T. Edwards, 16404 King Rd., Lawson 64062  
 Fishing River, Christopher M. Smith, 15941 Hwy. Y, Excelsior Springs 64024  
 Fishing River, Susan T. Edwards, 16404 King Rd., Lawson 64062  
 Grape Grove, Nathaniel T. White, 47302 Hwy. K, Norborne 64668  
 Polo, Stephen W. Mynatt, 21754 Shelton Rd., 64617  
 Ray, Nathan White, 37302 Hwy. K, Norborne 64668  
 Richmond, Richard Templeton, 38977 W. 120th St., Richmond 84085  
 Richmond, Linda M. Templeton, 38977 W. 120th St., Richmond 84085

## Reynolds

*Chair*, Christy Roberts, PO Box 790, Ellington 63638  
*Vice chair*, Phillip Roberts, PO Box 790, Ellington 63638  
*Secretary*, Joseph Moore, 2715 Hwy. A, Black 63625  
*Treasurer*, Nancy Johnson, PO Box 97, Ellington 63638  
 Black River, Joseph Moore, 2715 Hwy. A, PO Box 838, Black 63625  
 Carroll, Colleen Kuennen, 1155 Hwy. P, Bunker 63629  
 Lesterville, Susan Summers, 34101 Hwy. 21, Lesterville 63654  
 Logan, Phillip Roberts, PO Box 790, Ellington 63638  
 Logan, Christy Roberts, PO Box 790, Ellington 63638

## Ripley

*Chair*, Donna Kirby, #17 Summerfield, Doniphan 63935  
*Vice chair*, Andy Powell, HC 4, Box 276, Doniphan 63935  
*Secretary*, Marilyn Woolard, HC 1, Box 3565, O'Fallon 63955  
*Treasurer*, Nick Pepmiller, RR 3, Box 3275, Doniphan 63935  
 Charles Hudson, HC 7, Box 356, Doniphan 63935  
 Current River, John Braschler, HC 4, Box 486, Doniphan 63935  
 Current River, Beverly Braschler, HC 4, Box 486, Doniphan 63935

Doniphan, J.W. Burford, HC 5, Box 65, Doniphan 63935  
 Doniphan, Donna Kirby, #17 Summerfield, Doniphan 63935  
 Gatewood, J.B. (Buddy) Newton, PO Box 211, Doniphan 63935  
 Gatewood, Lavonne Newton, PO Box 211, Doniphan 63942  
 Harris, Dalton March, RR 1, Box 2585, Doniphan 63935  
 Harris, Deborah March, RR 1, Box 2585, Doniphan 63935  
 Johnson, Timothy Slayton, HC 1, Box 240-M, Fairdealing 63939  
 Johnson, Kathy Slayton, HC 1, Box 239-S, Fairdealing 63939  
 Jordan, Ray Lassen, RR 2, Box 5012, Doniphan 63935  
 Jordan, Beverly Williamson, RR 2, Box 5012, Doniphan 63935  
 Poynor, Andy Powell, HC 4, Box 276, Doniphan 63935  
 Poynor, Sandy Powell, HC 4, Box 276, Doniphan 63935  
 Shirely, Judy Stone, HC 7, Box 203, Doniphan 63935  
 Thomas, Betty Slayton, RR 62, Box 296, Naylor 63953  
 Varner, Ricky Powell, HC 1, Box 3726, O'xly 63955  
 Varner, Marilyn Woolard, HC 1, Box 3565, O'xly 63955  
 Washington, Roy LeGrande, HC 1, Box 3820, O'xly 63955  
 Washington, Stacey Roach, RR 61, Box 2820, Naylor 63953

## St. Charles

*Chair*, David Zucker, 706 Knollshire Way Ct., Dardenne Prairie 63368  
*Vice chair*, Patti York, 81 Blair Pl., St. Charles 63301  
*Secretary*, Eva Lovasco, 1752 Koch Rd., O'Fallon 63366  
*Treasurer*, Mike Sommer, 6 Williamsburg Ct., St. Charles 63303  
 Boone, Marcia Behr, 1436 Boone Valley Ridge, Augusta 63332  
 Cottleville, Alex McArthy, 1499 Brittany Cove, Cottleville 63304  
 Cottleville, Joan Gettemeyer, 52 S. Hillview, St. Peters 63376  
 Dardenne, Carole Paul, 34 Harris Horth, St. Peters 63376  
 First Capitol, Brenda Webb, 3255 Janton Ln., St. Charles 63301  
 Frontier, Fred Henke, 770 Meadow Cliff Dr., St. Charles 63303  
 Frontier, Penny Henke, 770 Meadow Cliff Dr., St. Charles 63303  
 Harvester, Chris Bates, 4643 Shoshone Trl., St. Charles 63304  
 Harvester, Cheryl Bates, 4643 Shoshone Trl., St. Charles 63304  
 Lake St. Louis, Bernie McCann, 1527 Prospector Trl., Wentzville 63385  
 Lake St. Louis, Sandy Garber, 7 Vienna Ct., Lake St. Louis 63367  
 Muegge, Mike Sommer, 6 Williamsburg Ct., St. Charles 63303  
 Muegge, Chrissy Sommer, 6 Williamsburg Ct., St. Charles 63303  
 O'Fallon, Dave Evans, 5 Conestoga Ct., O'Fallon 63368  
 O'Fallon, Cindy Evans, 5 Conestoga Ct., O'Fallon 63368  
 Rivers, Lionel York, 81 Blair Pl., St. Charles 63301  
 Rivers, Patti York, 81 Blair Pl., St. Charles 63301  
 Spencer Creek, Brandy Pedersen, 115 Timberly Ln., St. Peters 63376  
 St. Paul, Tony Lovasco, 1752 Koch Rd., O'Fallon 63366  
 St. Paul, Eva Lovasco, 1752 Koch Rd., O'Fallon 63366  
 St. Peters, David Zucker, 706 Knollshire Way Ct., Dardenne Prairie 63368

St. Peters, Geraldine Osborn, 7720 Callie Ct., Dardenne Prairie 63368  
 Wentzville, Paul Lambi, 1515 Hibernation Hollow, Wentzville 63385  
 Wentzville, Linda Wright, 103 Granite Way, Wentzville 63385

## St. Clair

*Chair*, Gary Noakes, 3170 NW Hwy. A, Lowry City 64763  
*Vice chair*, Pam Guffey, 1785 NE 1425 Rd., Quincy 65735  
*Secretary*, Charles Bourland, 1105 NE 450 Rd., Osceola 64776  
*Treasurer*, Rhonda Shelby, 4415 SE 731 Rd., Osceola 64776  
 Appleton II, Leroy Strope, 9900 NW Hwy. AA, Appleton City 64724  
 Appleton II, Ronda Strope, 9900 NW Hwy. AA, Appleton City 64724  
 Butler  
   East, Laurie Stinnett, 4480 NE 1270 Rd., Deepwater 64740  
   West, Marley McLerran, 9250 NE 201 Rd., Lowry City 64763  
   West, Sharon McLerran, 9250 NE 201 Rd., Lowry City 64763  
 Doyal, Scott Keeler, 2629 SE 450 Rd., Osceola 64776  
 Doyal, Rhonda Shelby, 4415 SE731 Rd., Osceola 64776  
 Monegaw, Gary Noakes, 3170 NW Hwy. A, Lowry City 64763  
 Monegaw, Joyce Noakes, 3170 NW Hwy. A, Lowry City 64763  
 Osage, Harold Rosbrugh, 430 NW 775 Rd., Rockville 64780  
 Osceola  
   East, Vernon Putnam, 460 SE Hwy. WW, Osceola 64776  
   East, Janice Putnam, 460 SE Hwy. WW, Osceola 64776  
   West, Charles Bourland, 1105 NE 450 Rd., Osceola 64776  
 Polk, Pam Guffey, 1785 NE 1425 Rd., Quincy 65735  
 Taber, Craig Siegismund, 1485 NW Hwy. H, Rockville 64780  
 Taber, Margie Siegismund, 12630 NW 100 Rd., Rockville 64780

## St. Francois

*Chair*, Gary Matheny, 4615 Quail Run, Farmington 63640  
*Vice chair*, Sandy Gallaher, 1247 Hwy. OO, Farmington 63640  
*Secretary*, Carol Gamble, 5120 Westmeyer Rd., Farmington 63640  
*Treasurer*, Dustin Layton, 17 McClanahan, Farmington 63640  
 Liberty, Harold Gallaher, 1247 Hwy. OO, Farmington 63640  
 Liberty, Sandy Gallaher, 1247 Hwy. OO, Farmington 63640  
 Marion, Patricia Spray, PO Box 54, French Village 63036  
 Perry, Dustin Layton, 17 McClanahan, Farmington 63640  
 Randolph, Jim Roper, 112 Mill St., Park Hills 63601  
 Randolph, Darlene Roper, 112 Mill St., Park Hills 63601  
 St. Francois, Gary Matheny, 4615 Quail Run, Farmington 63640  
 St. Francois, Carol Gamble, 5120 Westmeyer Rd., Farmington 63640

## St. Louis City

*Chair*, Joe Hodes, 6406 Murdoch Ave., St. Louis 63109  
*Vice chair*, Kristina Cyr, 3158 Garden Hill Ln., St. Louis 63139  
*Treasurer*, Curtis Farber, St. Louis  
 Ward 2, John Saxton, 2 Chambers Rd., St. Louis 63137-4110  
 Ward 7, Gary Wiegert, 2028 Hickory, St. Louis 63104  
 Ward 8, Michael Chance, 4180 Cleveland Ave., St. Louis 63110-3923  
 Ward 9, Mark Comfort, 3311A California Ave., St. Louis 63118  
 Ward 10, Kristina Cyr, 3158 Garden Hill Ln., St. Louis 63139  
 Ward 13, Frank Hogrebe, 3865 Bowen St., St. Louis 63116  
 Ward 16, Joe Hodes, 6406 Murdoch Ave., St. Louis 63109  
 Ward 16, Lynn Muench, 6301 Devonshire Ave., St. Louis 63109  
 Ward 18, Charles Grumbach, 4253 Maryland, St. Louis 63108-2905  
 Ward 20, Erik Shelquist, 3639 S. Compton, St. Louis 63118  
 Ward 23, Robert Crump, 3955 Jamieson, Apt. 1E, St. Louis 63109-1170  
 Ward 24, Anne Daub, 5980 N. Cuba Ct., St. Louis 63109  
 Ward 26, Ben Brink, 17 Washington Terr., St. Louis 63112  
 Ward 27, Damon Haymer, 5479 Alcott Ave., St. Louis 63120

## St. Louis County

*Chair*, Bruce Buwalda, 95 Grand Circle Dr., Maryland Heights 63043  
*Vice chair*, Rene Artman, 1530 Winterchase Dr., Fenton 63026  
*Secretary*, Teresa Douglas, 8208 Weimar Dr., St. Louis 63123  
*Treasurer*, Dan O'Sullivan, 7715 Lindbergh Blvd., St. Louis 63143  
 Airport, Bruce Buwalda, 95 Grand Circle Dr., Maryland Heights 63043  
 Airport, Becky Buwalda, 95 Grand Circle Dr., Maryland Heights 63043  
 Bonhomme, Matt Maher, 414 Bogey L, Kirkwood 63122  
 Bonhomme, Janice DeWeese, 307 Dart Ln., Fenton 63026  
 Chesterfield, Norm Baxter, 1879 Stenton Path, Chesterfield 63005  
 Chesterfield, Judy Hon, 19073 Bear Trail Rd., Wildwood 63038  
 Clayton, David Stokes, 7220 Greenway, St. Louis 63130  
 Clayton, Maryann Rober, 14 Blaytonn Ln., Ladue 63124  
 Concord, Anthony (Tony) Pousosa, 9700 Antigo Dr., Green Park 63123  
 Concord, Casilda (Chris) Struckhoff, 10448 Gregory Ct., St. Louis 63128  
 Creve Coeur, Neal Breitweiser, 847 Deaver Ln., Creve Coeur 63141  
 Creve Coeur, Julia McQueen, 883 Somerton Ridge Dr., St. Louis 63141  
 Ferguson, James Knowles, 936 Roussillon Ct., Ferguson 63135  
 Ferguson, Lisa Kaliski, 1541 Moonlight Dr., Ferguson 63135  
 Florissant, John Keck, 538 Charez Cross Dr., Florissant 63031  
 Florissant, Teresa Stone, 260 Brightmoor Dr., Florissant 63033

Gravois, Russell Dahmer, 7825 Grantwood Oaks Ct., St. Louis 63123  
 Gravois, Jennifer Bird, 9244 Laurel Hill Dr., Crestwood 63126  
 Hadley, Dan O'Sullivan, 7715 Lindbergh Blvd., St. Louis 63143  
 Hadley, Carol Riess, 7005 Tulane Ave., Apt. 1E, St. Louis 63130  
 Jefferson, Scott Boston, 12 Armin Ln., Webster Groves 63119  
 Lafayette, Mark Harder, 542 Lering, Ballwin 63011  
 Lafayette, Patti Carroll, 5 Leadside Ct., Manchester 63011  
 Lemay, Nathan Brekel, 703 Dallas Dr., St. Louis 63125  
 Lemay, Linda Bowen, 988 Forder Hills Dr., St. Louis 63129  
 Lewis & Clark, David Blanke, 1881 Charleton Estates Dr., Florissant 63031  
 Lewis & Clark, June Schmidt, 1470 Estes Dr., Florissant 63031  
 Maryland Heights, Tom Wilsdon, 2027 Sanfield Dr., St. Louis 63146  
 Maryland Heights, Sandra (Sandy) Chase, 1585 Eastham Dr., Maryland Heights 63146  
 Meramec, Tim Fitch, 1903 Lance End Dr., Fenton 63026  
 Meramec, Rene Artman, 1530 Winterchase Dr., Fenton 63026  
 Midland, Carol Downen, 3365 Marmar, St. Ann 63074  
 Missouri River, Mark Dunn, 13321 N. Outer Forty Rd., Town & Country 63017  
 Missouri River, Mary Jane Jokerst, 2314 Clifton Forge Dr., St. Louis 63131  
 Normandy, Mark Beckmann, 7617 Augusta Ave., Normandy 63121  
 Normandy, Jennifer McKnight, 8916 Windom Ave., Overland 63114  
 Northwest, Dan Hyatt, 2817 Fee Fee Rd., Maryland Heights 63043  
 Northwest, DeAnn Deimeke, 3081 Lake Ave., Maryland Heights 63043  
 Norwood, Jennifer Krupp, 410 Jehling Dr., Ferguson 63135  
 Oakville, Kurt Witzel, 3116 Southridge Park Ln., St. Louis 63129  
 Oakville, Celeste Witzel, 3116 Southridge Park Ln., St. Louis 63129  
 Queeny, Adam Bohn, 1445 B Woodcrest Manor Ln., Ballwin 63021  
 Queeny, Jenifer Clifton, 1456 Westbrooke Meadows Ln., Ballwin 63021  
 St. Ferdinand, Jim Rowe, 1283 Chambers Rd., St. Louis 63137  
 Spanish Lake, Robert (Bobby) Koch, 2763 Aberdeen Dr., Florissant 63033  
 Spanish Lake, Diane Wildman, 13046 Lakeridge, St. Louis 63138  
 Tesson Ferry, John Judd, 4769 Cactus Wren Ct., St. Louis 63128  
 Tesson Ferry, Christy Hessel, 4780 Titan Ct., St. Louis 63128  
 University, Ted Engler, 857 Berick Dr., St. Louis 63132  
 University, Sarah Davoli, 7378 Milan Blvd., St. Louis 63130  
 Wildhorse, Ken Newhouse, 321 Carmel Woods Dr., Ellisville 63021  
 Wildhorse, Cindy Pool, 1536 Virginia Dr., Ellisville 63011

## Ste. Genevieve

*Chair*, Kenny Williams, 21726 Palmer Ln., St. Mary 63673  
*Vice chair*, Donna Williams, 21726 Palmer Ln., St. Mary 63673

*Secretary*, Robin Naeger, 10635 State Rte. O, Ste. Genevieve 63670  
*Treasurer*, Wendell Johnson, 22276 State Rte. N, St. Mary 63673  
 Beauvais, Kenny Williams, 21726 Palmer Ln., St. Mary 63673  
 Beauvais, Donna Williams, 21726 Palmer Ln., St. Mary 63673  
 Jackson, Roy Kaylor, 1150 Sunse Dr., Bloomsdale 63627  
 Saline, Mike Naeger, 21894 State Rte. B, Ste. Genevieve 63670  
 Saline, Jennifer McDaniel, 13509 State Rte. F, Ste. Genevieve 63670  
 Ste. Genevieve, Carl Ritter, 52 N. Second, Ste. Genevieve 63670  
 Ste. Genevieve, Sandy Puhse, 12786 State Rte. O, Ste. Genevieve 63670  
 Union, Jeremy Brooks, 3832 Frye Rd., Farmington 63640

## Saline

*Chair*, Richard Clemens, 23779 Marigold Ave., Marshall 65340  
*Vice chair*, Patricia R. Richards, 1016 S. Ann Dr., Marshall 65340  
*Secretary*, Lee Hamilton, 1404 E. Eastwood, Marshall 65340  
*Treasurer*, Arthur J. Madden, 16989 N. Saline 65, Malta Bend 65339  
 Arrow Rock, Robert Doty, 14366 Oleander Ave., Nelson 65347  
 Arrow Rock, Joyce Ann Doty, 14366 Oleander Ave., Nelson 65347  
 Blackwater, Eddie Howery, 11065 Ideal Ln., Hustonia 65333  
 Cambridge, Betty Anne Potts, 33595 Hwy. M, Gilliam 65330  
 Elmwood, Mary Borchers, 615 N. Main, Blackburn 65321  
 Grand Pass, Arthur J. Madden, 16989 N. Saline 65, Malta Bend 65339  
 Miami, Jonathan Borges, 28305 N. Hwy. 41, Marshall 65340  
 Miami, Bernice Sporleder, 26447 295<sup>th</sup> Ln., Marshall 65340  
 Marshall  
 1, Kenneth D. Donnell, 820 S. Miami, Apt. 6, Marshall 65340  
 1, Melda Lingle, 911 S. Apache, Apt. 3, Marshall 65340  
 2, Thomas A. Purta, 1716 S. Odell, Marshall 65340  
 2, Patricia R. Richards, 1016 S. Ann Dr., Marshall 65340  
 3, Leo Grothaus, 455 E. Slater St., Marshall 65340  
 3, Elisabeth Lee-Hamilton, 1404 E. Eastwood, Marshall 65340  
 Rural, Richard Clemens, 23779 Marigold Ave., Marshall 65340  
 Rural, Kimberly Ann Duncan, 29266 263rd Rd., Marshall 65340  
 Sweet Springs  
 2, Ken Hughson, 109 W. Main St., Sweet Springs 65351  
 Rural-Salt Pond, Ryan Sims, 16001 146 Trail, Sweet Springs 65351  
 Rural-Salt Pond, Cindi Sims, 16001 146 Trail, Sweet Springs 65351  
 Salt Fork, Bill Stouffer, 31229 Mt. Olive Rd., Marshall 65340  
 Salt Fork, Sue Ellen Stouffer, 31229 Mt. Olive Rd., Marshall 65340

## Schuyler

*Chair*, Judy Wilson, 825 Second St., Glenwood 63541  
*Vice chair*, Herb Austin, RR 1, Box 171B, Queen City 63561  
*Secretary*, Berkley Barton, RR 2, Box 26, Lancaster 63584  
*Treasurer*, Luetta Barton, RR 2, Box 26, Lancaster 63584  
 Fabius, Royce Jeffries, RR 2, Box 18, Downing 63536  
 Glenwood, Allen Wilson, 825 Second St., Glenwood 63541  
 Glenwood, Judy Wilson, 825 Second St., Glenwood 63541  
 Liberty, Berkley Barton, RR 2, Box 26, Lancaster 63584  
 Liberty, Luetta Barton, RR 2, Box 26, Lancaster 63584  
 Prairie, Herb Austin, RR 1, Box 171B, Queen City 63561  
 Prairie, Lorraine Austin, RR 1, Box 171B, Queen City 63561

## Scotland

*Chair*, Duane Ebeling, RR 1, Box 1765, Wyaconda 63474  
*Vice chair*, Danette Clatt, RR 1, Box 200A, Rutledge  
*Secretary*, Sandra Ebeling, RR 1, Box 1765, Wyaconda 63474  
*Treasurer*, Bill Kiddoo, RR 2, Box 54A, Memphis 63555

## Scott

*Chair*, Perry Waltrip, 836 Park, Sikeston 63801  
*Vice chair*, Lynette Shirrell, 1204 Fairfield, Sikeston 63801  
*Secretary*, Cliff Sherrill, 1204 Fairfield, Sikeston 63801  
*Treasurer*, Susan Werner, 938 N. West, Sikeston 63801  
 Diehlstadt, Jim Rolwing, 102 State Hwy. NN, Charleston 63834  
 Diehlstadt, Ann Rolwing, 102 State Hwy. NN, Charleston 63834  
 Miner, Frank Tatum, 304 Gilmore St., Miner 63801  
 Scott City, Ray Rheder, 380 Natchez Trace, Scott City 63780  
 Sikeston  
 Ward 1, Perry Waltrip, 836 Park, Sikeston 63801  
 Ward 1, Susan Werner, 938 N. West, Sikeston 63801  
 Ward 2, Cliff Sherrill, 1204 Fairfield, Sikeston 63801  
 Ward 2, Lynette Shirrell, 1204 Fairfield, Sikeston 63801  
 Ward 3, John Chadd, 5 Moble Dr., Sikeston 63801  
 Ward 3, Betty McMillen, 810 Glenn Dr., Sikeston 63801  
 Ward 4, Pete Nutak, 115 School St., Sikeston 63801  
 Ward 4, Phyllis Nutak, 115 School St., Sikeston 63801

## Shannon

*Chair*, Jerry King, Rte. 1, Box 150B, Summersville 65571  
*Vice chair*, Susie Needles, HCR 89, Box 47, Winona 65588  
*Secretary*, Hunter Fears, Rte. 1, Box 1379, Winona 65588  
*Treasurer*, Mickey Schad, HCR 1, Box 157, Eminence 65466  
 Eminence, Bruce Cox, PO Box 475, Eminence 65466  
 Eminence, Mickey Schad, PO Box 615, Eminence 65466  
 Montier, Jaret Holden, HCR 3, Box 185C, Birch Tree 65438  
 Moore, Bob Skrudud, 1961 CR 281, Bunker 63629  
 Moore, Mindy Gallaway, 1961 CR 281, Bunker 63629  
 Newton, Robert Graham, HC 62, Box 334, Salem 65560  
 Spring Valley, Jerry King, Rte. 1, Box 150B, Summersville 65571  
 Spring Valley, Mary Lou Beasley, Rte. 1, Box 150B, Summersville 65571  
 Winona, Hunter Fears, Rte. 1, Box 1379, Winona 65588  
 Winona, Susie Needles, HCR 89, Box 47, Winona 65588

## Shelby

*Chair*, Kathleen Wilham, #2 Sharon Dr., Shelbina 63468  
*Vice chair*, Keith Gardner, 304 S. Center, Shelbina 63468  
*Secretary*, Alice Gardner, 304 S. Center, Shelbina 63468  
*Treasurer*, Jerry Myers, 302 S. Cleveland, Shelbyville 63469  
 Bethel, Rich Schneblin, 5554 Shelby 140, Bethel 63434  
 Bethel, Nancy Schneblin, 5554 Shelby 140, Bethel 63434  
 Black Creek, Jerry Myers, 302 S. Cleveland, Shelbyville 63469  
 Black Creek, Donna Myers, 302 S. Cleveland, Shelbyville 63469  
 Clay, Kevin Chinn, 3933 Hwy. 151, Clarence 63437  
 Clay, Chris Chinn, 3933 Hwy. 151, Clarence 63437  
 Jackson, Bob Snider, 7696 Hwy. PP, Shelbina 63468  
 Jackson, Frances Snider, 7696 Hwy. PP, Shelbina 63468  
 Jefferson, LaRue Baker, 1564 Hwy. DD, Clarence 63437  
 Jefferson, Virginia Baker, 1564 Hwy. DD, Clarence 63437  
 Lentner, Jay Collins, 3309 Shelby 432, Lentner 63450  
 Lentner, Michele Collins, 3309 Shelby 432, Lentner 63450  
 North River, Gary White, 8826 Shelby 368, Emden 63439  
 North River, Janet White, 8826 Shelby 368, Emden 63439  
 Salt River  
 East, Darrell Wilham, #2 Sharon Dr., Shelbina 63468  
 East, Kathleen Wilham, #2 Sharon Dr., Shelbina 63468  
 West, Keith Gardner, 304 S. Center, Shelbina 63468  
 West, Alice Gardner, 304 S. Center, Shelbina 63468  
 Taylor, Jesse Schwanke, 288 Shelby 106, Leonard 63451  
 Taylor, Leslie Echnacht, 1057 Hwy. 151, Leonard 63451  
 Tiger Fork, Dan Kraichely, 8198 Shelby 166, Bethel 63434  
 Tiger Fork, Mary Kraichely, 8198 Shelby 166, Bethel 63434

## Stoddard

*Chair*, Wayne Jean, 814 Whitman, Dexter 63841  
*Vice chair*, Etheleen Montgomery, 1115 N. Hickory, Dexter 63841  
*Secretary*, Daniel Talkington, PO Box 70, Grayridge 63850  
*Treasurer*, Christy Edwards, 13861 CR 284, Bloomfield 63825  
 Castor, Gerald Griffin, 19875 Griffin Ln., Dexter 63841  
 Castor, Evelyn L. Griffin, 19875 Griffin Ln., Dexter 63841  
 Liberty, Wayne Jean, 814 Whitman, Dexter 63841  
 Liberty, Etheleen Montgomery, 714 Hwy. 25 S., Dexter 63841  
 New Lisbon, Justin L. Kelley, 21023 CR 249, Bloomfield 63825  
 New Lisbon, Christy Edwards, 13861 CR 284, Bloomfield 63825  
 Pike, Joshua Speakman, 32060 State Hwy. BB, Advance 63730  
 Richland, Daniel Talkington, PO Box 70, Grayridge 63850  
 Richland, Dana McCormick, 26115 State Hwy. 114, Essex 63846

## Stone

*Chair*, Tom Martin, 345 Briar Cliff Rd., Lampe 65681, protomr@gmail.com  
*Vice chair*, Connie Johnson, 574 Horse Creek Tree Farm Rd., Galena 65656, [horsecreekfarm@tri-lakes.net](mailto:horsecreekfarm@tri-lakes.net)  
*Secretary*, Richard Nierman, 168 Nier Ln., Shell Knob 65747, [rlnierman@centurytel.net](mailto:rlnierman@centurytel.net)  
*Treasurer*, Cynthia Patrick, 125 Rockyview Ln., Shell Knob 65747, [charles697@yahoo.com](mailto:charles697@yahoo.com)  
 Alpine, Richard Nierman, 168 Nier Ln., Shell Knob 65747, [rlnierman@centurytel.net](mailto:rlnierman@centurytel.net)  
 Grant, Judy Berkstresser, 551 Billy Joe Rd., Crane 65633

Pierce, Kent Brosseau, 1008 Dodge Hollow Rd., Crane 65633  
 Pierce, Leasa Brosseau, 1008 Dodge Hollow Rd., Crane 65633  
 Pine B, Tom Martin, 345 Briar Cliff Rd., Lampe 65681, [protector@gmail.com](mailto:protector@gmail.com)  
 Pine B, Nancy Martin, 345 Briar Cliff Rd., Lampe 65681  
 Ruth  
 A, Tim Gideon, 651 E. State Hwy. 248, Reeds Spring 65737  
 A, Samantha Phillips, 34 Sams Ln., Reeds Spring 65737  
 B City, Layne Morrill, 75 Port Holiday Ln. #2, Kimberling City 65686  
 C, Gary Clark, 39 Secluded Cir., Reeds Spring 65737  
 C, Kathy Clark, 39 Secluded Cir., Reeds Spring 65737  
 Washington, John Johnson, 574 Horse Creek Tree Farm Rd., Galena 65656  
 Washington, Connie Johnson, 574 Horse Creek Tree Farm Rd., Galena 65656, [horsecreekfarm@tri-lakes.net](mailto:horsecreekfarm@tri-lakes.net)  
 Williams, Charles Patrick, 125 Rockyview Ln., Shell Knob 65747  
 Williams, Cynthia Patrick, 125 Rockyview Ln., Shell Knob 65747, [charles697@yahoo.com](mailto:charles697@yahoo.com)

## Sullivan

*Chair*, Doug Williams, 19561 Hwy. Y, Milan 63556  
*Vice chair*, Phyllis Bloudefield, 606 Second St., Pollock 63560  
*Secretary*, Danny Busick, 10975 Acorn Dr., Newtown 64667  
*Treasurer*, Nancy Watt, 500 W. Fourth St., Milan 63556  
 Bowman, Rex May, 44486 Hwy. PP, Milan 63556  
 Bowman, Ryan Barnes, 23405 Hwy. W, Milan 63556  
 Buchanan, Georgia Barnes, 14806 Hwy. 129, Green City 63545  
 Clay, Danny Busick, 10975 Acorn Dr., Newtown 64667  
 Clay, Sandy Busick, 10975 Acorn Dr., Newtown 64667  
 Duncan, William Sayre Jr., 52206 Silver Rd., Milan 63556  
 Duncan, Joyce Sayre, 52206 Silver Rd., Milan 63556  
 Green Castle  
 North, Nichole Johnson  
 South, Stacey Tucker  
 South, Elaine Couch, 884 Lincoln St., Green Castle 63544  
 Green City  
 North, Randal Quick, 4 E. Fifth St., Green City 63545  
 North, Bonnie Quick, 4 E. Fifth St., Green City 63545  
 South, Robert Couch, 118 Wilson St., Green City 63545  
 South, Jill Rouse, 503 W. South St., Green City 63545  
 Milan  
 North, Maurice May, 606 Baker St., Milan 63556  
 South, Jarred Sayre, 1025 Rice St., Milan 63556  
 South, Melissa Sayre, 1025 Rice St., Milan 63556  
 West, Roger Smiley, 102 W. Grand Ave., Milan 63556  
 West, Nancy Watt, 500 W. Fourth St., Milan 63556  
 Newtown, Doug Fairley, 206 W. Broadway, Newtown 64667  
 Newtown, Becky Fairley, 206 W. Broadway, Newtown 64667  
 Pollock, Phyllis Bloudefield, 606 Second St., Pollock 63560  
 Jackson, Rick Ayers, 16029 Hwy. B, Green City 63545  
 Jackson, Norma Ayers, 16393 Hwy. B, Green City 63545  
 Liberty, Doug Eller, 20393 Alpine Dr., Harris 64645  
 Liberty, Mildred Yos, 20482 Hwy. K, Milan 63556  
 Morris, Damon Crist, PO Box 95, Winigan 63566  
 Morris, Cheryl Crist, PO Box 95, Winigan 63566

Penn, Doug Kelley, 17643 Hwy. YY, Green City 63545  
 Penn, Judith Lloyd, 60165 Hwy. N, Green City 63545  
 Polk, Doug Williams, 19561 Hwy. Y, Milan 63556  
 Polk, Michele Williams, 19561 Hwy. Y, Milan 63556  
 Taylor, Mike Williams, 31292 Hwy. DD, Browning 64630  
 Taylor, Brenda Williams, 45108 Violet Rd., Browning 64630  
 Union, Paul Kimmel, 25458 Hwy. 129, Green City 63545  
 Union, JoNell Kimmel, 25458 Hwy. 129, Green City 63545

## Taney

*Chair*, Buddy Roberts, PO Box 958, Forsyth 65653  
*Vice chair*, Lea Ann Coffelt, PO Box 1497, Forsyth 65653  
*Secretary*, Nathan Easley, 989 Beaver Creek Ranch Rd., Bradleyville 65614  
*Treasurer*, Crystal Rodgers, 425 Deer Run Rd., Branson 65616  
 Beaver, Nathan Easley, 989 Beaver Creek Ranch Rd., Bradleyville 65614  
 Beaver, Lyn Wieneke, 136 State Hwy. DD, Bradleyville 65614  
 Big Creek, Frank Baxter, 1523 Coker Rd., Protem 65733  
 Big Creek, Ellamae Baxter, 1523 Coker Rd., Protem 65733  
 Branson, Jeff Justus, 880 Wilshire, Branson 65616  
 Branson, Donna Watson, 117 Stoneridge Dr., Branson 65616  
 Cedar Creek, Lyle Rowland, 2333 Moores Bend Rd., Cedar Creek 65627  
 Cedar Creek, Glenda Rowland, 2333 Moores Bend Rd., Cedar Creek 65627  
 Oliver, Marc Beede, 137 Blue Waters Ct., Hollister 65672  
 Oliver, Lea Ann Coffelt, PO Box 1497, Forsyth 65653  
 Scott, Scott Rodgers, 425 Deer Run Rd., Branson 65616  
 Scott, Crystal Rodgers, 425 Deer Run Rd., Branson 65616  
 Swan, Buddy Roberts, PO Box 958, Forsyth 65653  
 Swan, Linda Stillings, 135 Swan Valley Dr., Forsyth 65653

## Texas

*Chair*, Diane Krantz, 5886 Hogan Rd., Houston 65483  
*Vice chair*, Doyle Heiney, 22599 Midvale Rd., Summersville 65571  
*Secretary*, Connie Thompson, 3547 Stultz Rd., Cabool 65689  
*Treasurer*, Dan Adey, 8707 Hwy. E, Houston 65483  
 Boone, Robert Green, PO Box 597, Licking 65542  
 Boone, Leann Green, PO Box 597, Licking 65542  
 Burdine, Robert DeMity, 14447 Dees Rd., Elk Creek 65464  
 Burdine, Linda DeMity, 14447 Dees Rd., Elk Creek 65464  
 Carroll, Doyle Heiney, 22599 Midvale Rd., Summersville 65571  
 Carroll, Treana Heiney, 22599 Midvale Rd., Summersville 65571  
 Cass, Matt Thompson, 3547 Stultz Rd., Cabool 65689  
 Cass, Connie Thompson, 3547 Stultz Rd., Cabool 65689  
 Date, Ronald Tuggle, 2108 Hwy. W, Summersville 65571  
 Date, Heather Tuggle, 2108 Hwy. W, Summersville 65571  
 Lynch, Kenneth Beers, 10733 Prescott Rd., Licking 65542  
 Lynch, Linda Garrett, 10949 Prescott Rd., Licking 65542  
 Morris, William Ewan, 13438 Hwy. YY, Cabool 65689  
 Morris, Faye Ewan, 13438 Hwy. YY, Cabool 65689  
 Piney, Robert Krantz, 5886 Hogan Rd., Houston 65483  
 Piney, Diane Krantz, 5886 Hogan Rd., Houston 65483  
 Sherrill, Brett Adams, 12876 Bailey Rd., Licking 65542  
 Sherrill, Dana Adams, 12876 Bailey Rd., Licking 65542

## Vernon

*Chair*, Barbara York, 17150 S. HH Hwy., El Dorado Springs 64744

*Vice chair*, Mike Morris, 12358 E. Hwy. F, Moundville 64771

*Secretary*, Clay Lyons, 16256 E. Artillery Rd., Rich Hill 64779

*Treasurer*, Frieda Hickman, 22635 S. 2525 Rd., Milo 64767  
Dover, Frieda Hickman, 22635 S. 2525 Rd., Milo 64767  
Moundville, Mike Morris, 12358 E. Hwy. F, Moundville 64771

Osage, Clay Lyons, 16256 E. Artillery Rd., Rich Hill 64779

Virgil, Barbara York, 17150 S. HH Hwy., El Dorado Springs 64744

## Warren

*Chair*, Fred Heberer, 1100 James, Wright City 63390

*Vice chair*, Bev Ehlen, 19335 Primrose Ridge, Warrenton 63383

*Secretary*, Darlene Slattery, 19780 State Hwy. CC, Warrenton 63383

*Treasurer*, Jeff Thomsen, 2143 Meadow Valley Dr., Innsbrook 63390

Bridgeport, Karen Shafferkoetter, 29421 Red School House Rd., Jonesburg 63351

Camp Branch, Kathryn Fischer, 37499 Pin Oak Church Rd., Truxton 63381

Charrette, Jason Boles, PO Box 1299, Lake Sherwood 63357

Charrette, Darlene Slattery, 19780 State Hwy. CC, Warrenton 63383

### Elkhorn

North, Dan Hampson, 21595 Lakeview Estates Dr., Warrenton 63383

North, Peggy Gilkey, 24350 Lone Eagle, Warrenton 63383

South, Gilbert Nordwald, 19644 Durango Dr., Warrenton 63383

South, Sherry Nordwald, 19644 Durango Dr., Warrenton 63383

### Hickory Grove

North, Fred Heberer, 1100 James, Wright City 63390

North, Gina Allen, 13676 Ridgewood Dr., Wright City 63390

South, Jeff Thomsen, 2143 Meadow Valley Dr., Innsbrook 63390

South, Jean Briggs, 532 Amber Glen Dr., Wright City 63390

Pinckney, Clif Ehlen, 19335 Primrose Ridge, Warrenton 63383

Pinckney, Bev Ehlen, 19335 Primrose Ridge, Warrenton 63383

### Warrenton

Ward 1, Alouise Marschel, 903 Pine Ave., Warrenton 63383

Ward 2, Gary Foland, 1410 Robin Ave., Warrenton 63383

Ward 2, Diane Foland, 1410 Robin Ave., Warrenton 63383

Ward 3, Ray Kehoe, 1022 Pin Oak Dr., Warrenton 63383

## Washington

*Chair*, John Robinson, 125 Alexander St., Caledonia 63631, (573) 779-1208, [John.robinson@centralbank.net](mailto:John.robinson@centralbank.net)

*Vice chair*, Phyllis Hochstatter, 10200 Bates Creek Rd., Potosi 63664, (573) 210-1904, [plyount@yahoo.com](mailto:plyount@yahoo.com)

*Secretary*, Mary Ann Pankhurst, 10216 Shut-In Rd., Irondale 63648, (573) 749-3880, [cpankhurst@centurytel.net](mailto:cpankhurst@centurytel.net)

*Treasurer*, Carl W. Pankhurst, 10216 Shut-In Rd., Irondale 63648, (573) 779-3880, [cpankhurst@centurytel.net](mailto:cpankhurst@centurytel.net)

Belgrade, Curt Friese, 14353 Council Bluff Road, Belgrade 63622, (573) 766-5825

Belgrade, Abby Friese, 14353 Council Bluff Road, Belgrade 63622, (573) 766-5825, [abbyfriese@gmail.com](mailto:abbyfriese@gmail.com)

Bellevue, John Robinson, 125 Alexander St., Caledonia 63631, (573) 779-1208, [John.robinson@centralbank.net](mailto:John.robinson@centralbank.net)

Breton, Josh Belfield, PO Box 103, Mineral Point 63660, (573) 631-0335, [Gop-jb@hotmail.com](mailto:Gop-jb@hotmail.com)

Breton, Phyllis Hochstatter, 10200 Bates Creek Rd., Potosi 63664, (573) 210-1904, [plyount@yahoo.com](mailto:plyount@yahoo.com)

Concord, Carl W. Pankhurst, 10216 Shut-In Rd., Irondale 63648, (573) 779-3880, [cpankhurst@centurytel.net](mailto:cpankhurst@centurytel.net)

Concord, Mary Ann Pankhurst, 10216 Shut-In Rd., Irondale 63648, (573) 749-3880, [cpankhurst@centurytel.net](mailto:cpankhurst@centurytel.net)

Harmony, John Held, 28756 State Hwy. C, Potosi 63664

Union, J. Paul Tindall, 10530 Tindall Rd., Cadet 63630, [jpauldo@msn.com](mailto:jpauldo@msn.com)

Union, Melissa Tindall, 10430 Tindall Rd., Cadet 63630, (573) 438-1201, [Mtindall06@yahoo.com](mailto:Mtindall06@yahoo.com)

## Wayne

*Chair*, James (Bill) Hovis, HC 2, Box 5670, Greenville 63944

*Vice chair*, Cindy Stout, 915 Northwood, Piedmont 63957

*Secretary*, Donna Eads, HC 3, Box 3015, Wappapello 63966

*Treasurer*, Brenda Seal

Benton, Cindy Stout, 915 Northwood, Piedmont 63957

Cowan, James (Bill) Hovis, HC 2, Box 5670, Greenville 63944

Faith, Donna Eads, HC 3, Box 3015, Wappapello 63966

Greenville, Mike Eads, HC 3, Box 3015, Wappapello 63966

Greenville, Michael Henry, HC 2, Box 2180, Silva 63966

Greenville, Sue Henry, HC 2, Box 2180, Silva 63966

## Webster

*Chair*, Alissa Johnson, 257 Farnsworth Ln., Marshfield 65706

*Vice chair*, Paul Vlietstra, 3649 State Hwy. V, Seymour 65746

*Secretary*, Joyce Harmon, 440 Headwaters Dr., Marshfield 65706

*Treasurer*, Michael Vinehau, 1457 River Rd., Marshfield 65706

Benton, Samuel Hunsucker, PO Box 222, Rogersville 65742

Benton, Ashlyn Hunsucker, PO Box 222, Rogersville 65742

Finley, Bennett Williams, PO Box 172, Seymour 65746

Finley, Carol Williams, PO Box 172, Seymour 65746

Fordland, James (Bob) Fleming, 28 Whippoorwill Rd., Seymour 65746

Fordland, Kay Fleming, 28 Whippoorwill Rd., Seymour 65746

Grant, Josh Hartman, 989 Sand Springs Rd., Marshfield 65706

Grant, Janel Heape, 238 Headwaters D, Marshfield 65706

Hazelwood, Paul Vlietstra, 3649 State Hwy. V, Seymour 65746

Hazelwood, Casey Peck, 1652 Teagues Rd., Seymour 65746

High Prairie, Terry Blankenship, 26676 State Hwy. 38, Marshfield 65706

Jackson, Donald W. Hartwell, 411 Shady Grove Rd., Elkland 65644

Marshfield

East, Ward Jones, 243 N. Pitts St., Marshfield 65706

East, Alissa Johnson, 257 Farnsworth Ln., Marshfield 65706

West, Richard Lawson, Marshfield 65706

Niangua, Gary Don Letterman, 1430 Valley View Rd., Niangua 65713

Northview, Larry Coan, PO Box 698, Marshfield 65706

Northview, Barbara Coan, PO Box 698, Marshfield 65706

Ozark East, Michael Vinehaut, 1457 River Rd., Marshfield 65706

## Worth

*Chair*, Ben Abplanalp, 18289 Hwy J, Grant City 64456

*Vice chair*, Nancy Burns, 20213 Holly Tr., Grant City 64456

*Secretary*, Lois Null, 20466 188th Tr., Denver 64441

*Treasurer*, Chuck Warner, 11512 Maplewood Tr., Grant City 64456

Allen, Don Null, 20466 188th Tr., Denver 64441

Allen, Lois Null, 20466 188th Tr., Denver 64441

East Fletchall, Eric Fletchall, PO Box 415, Grant City 64456

East Fletchall, Sharon Nonneman, 24508 Hwy. 46, Grant City 64456

East Union, Ben Abplanalp, 18289 Hwy. J, Grant City 64456

Greene, Russell Burns, 20213 Holly Tr., Grant City 64456

Greene, Nancy Burns, 20213 Holly Tr., Grant City 64456

Middlefork, Dan Gladstone, 22782 Hwy. YY, Grant City 64456

Middlefork, Bobbi Gladstone, 22782 Hwy. YY, Grant City 64456

Smith, Will Brown, 29850 Hwy. 46, Grant City 64456

Smith, Dawn Brown, 2408 East St., Grant City 64456

West Fletchall, Bob Hull, PO Box 250, Grant City 64456

West Fletchall, Julie Lynch, PO Box 83, Grant City 64456

## Wright

*Chair*, Charles Dickinson, 6276 Hwy. 5, Hartville 65667

*Vice chair*, Janis Kelly, PO Box 10, Norwood 65717

*Secretary*, Judy Chadwell, 3896 S. Hwy. E, Norwood 65717

*Treasurer*, Norman Virture, 6229 Clark Creek Rd., Hartville 65667

Boone, Charles Dickinson, 6276 Hwy. 5, Hartville 65667

Boone, Patricia Clifton, 2225 Akers Dr., Hartville 65667

Brush Creek, Rocky Griffin, 7599 Coon Creek Rd., Hartville 65667

Brush Creek, Nelda Masner, PO Box 177, Hartville 65667

Clark, Levi McDaris, 550 Hart Rd., Macomb 65702

Clark, Janis Kelly, PO Box 10, Norwood 65717

Elk Creek, Donald Long, 5602 Cope Dr., Hartville 65667

Elk Creek, Cathern Long, 5602 Cope Dr., Hartville 65667

Hart, Norman Virture, 6229 Clark Creek Rd., Hartville 65667

Hart, Phyllis Virture, 6229 Clark Creek Rd., Hartville 65667

Mtn. Grove, John Kelly, 6743 E. Outer Rd., Norwood 65717

Mtn. Grove, Heidi Kelly, 6743 E. Outer Rd., Norwood 65717

Montgomery, Charles Knight, PO Box 247, Hartville 65667

Montgomery, Patti Knight, PO Box 247, Hartville 65667

Pleasant Valley, Luke Lawson, 306 S. Rock Ave., Mansfield 65704

Pleasant Valley, Jackie Lawson, 306 S. Rock Ave., Mansfield 65704

Van Buren, Dan Friend, 5535 Broyles Rd., Hartville 65667

Van Buren, Connie Friend, 5535 Broyles Rd., Hartville 65667

Wood, Tony Dugger, PO Box 275, Hartville 65667

Wood, Judy Chadwell, 3896 S. Hwy. E, Norwood 65717



# Officers of Democratic Party

## Democratic National Committee, 2017–2018

National Democratic Headquarters  
430 S. Capitol St. SE, Washington, D.C. 20003  
Telephone: (202) 863-8000 / FAX: (202) 863-8174  
[www.democrats.org](http://www.democrats.org)

### Officers, Democratic National Committee

**Tom Perez**, chair;  
**Keith Ellison**, deputy chair;  
**Karen Peterson**, vice chair;  
**Michael Blake**, vice chair;  
**Ken Martin**, vice chair, ASDC president;  
**Jason Rae**, secretary;  
**Bill Derrough**, treasurer;  
**Henry Muñoz III**, national finance chair.

### Democratic State Organization of Missouri

Democratic State Committee Headquarters  
300 St. James St., Columbia 65201  
Telephone: (573) 777-1364 / FAX: (573) 634-8176  
[www.missouridemocrats.org](http://www.missouridemocrats.org)

*NOTE: Information is received from county clerks and the Missouri Democratic Party*

### Missouri Members, Democratic National Committee

**Winston Apple**, 15517 E. 40th St. S.,  
Independence 64055;  
**Persephone Dakopolos**, 2102 Ammonette St.,  
Columbia 65201;  
**Curtis Wylde**, 36 Mark Twain Ct., O'Fallon  
63366;  
**Megan Green**, 3950 Parker Ave., St. Louis 63116.

### Officers, Democratic State Committee

**Stephen Webber**, chair, 300 St. James St., Ste.  
104, Columbia 65201;  
**Genevieve Williams**, vice chair, 11186 Mulberry  
Rd., Neosho 64850;  
**Clem Smith**, secretary, PO Box 210851, St. Louis  
63121;



WINSTON APPLE  
National Committeeman

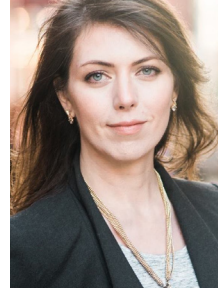

PERSEPHONE DAKOPOLOS  
National Committeewoman



CURTIS WYLDE  
National Committeewoman

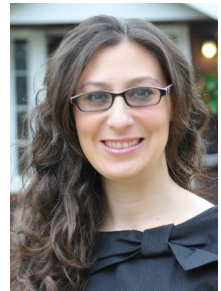

MEGAN GREEN  
National Committeeman

**Lauren Arthur**, treasurer, 1214 NW 43rd Terr.,  
Kansas City 64116.

### Members, Democratic State Committee

**First district:** Jim Barrett, 6029 Saddleridge  
Farm Ct., St. Louis 63129; Joan Barry, 5050  
Lampglow Ct., St. Louis 63129.

**Second district:** Curtis Wylde, 36 Mark Twain  
Ct., O'Fallon, 63366; Shelly Hoffman, 812  
Brookwood Bend Tr., St. Peters 63376.

**Third district:** Levi Asher, 101 W. College St.,  
Farmington, 63640; Barbara Stocker, 2518  
Meredith Dr., De Soto 63020.

**Fourth district:** Nelson Mitten, 1615 Hunter Ave.,  
Richmond Heights 63117; Karla May, 800  
Arlington Ave., Apt. 108., St. Louis 63122.

**Fifth district:** Marty Murray, 1731A S. 11th, St.  
Louis 63104; Annie Rice, 3955 Shenandoah,  
St. Louis 63110.

**Sixth district:** Bryan Struebig, 61 B Village Marina  
Rd., Eldon 65026; Susan Cook-Williams,  
2909 Sue Dr., Jefferson City 65109.

**Seventh district:** John Comstock, 4019 Clark,  
Kansas City 64111; Cathy Spainhower, 3512  
Bridge Manor Dr., Kansas City 64137.

**Eighth district:** Jalen Anderson, 120 NE Sixth St.,  
Blue Springs 64014; Lanna Ultican, 1204 SW  
18th St., Blue Springs 64015.

**Ninth district:** Keith Thomas, 1832 E. 49th St., Kansas City 64130; Rep. Gail McCann Beatty, 6012 Woodland Ave., Kansas City 64110.

**Tenth district:** Lynn Pasley, 4881 CR 282, Auxvasse 65231; Jamie Blair, 925 E. Love St., Mexico 65265.

**Eleventh district:** Gary Winston Apple, 15517 E. 40th St. S., Independence 64055; Sandy Querry, 1516 N. Charlton Rd., Independence 64056.

**Twelfth district:** Earl Shumate, 1522 Old Quarry Rd., Excelsior Springs 64024; Linda Shumate, 15222 Old Quarry Rd., Excelsior Springs 64024.

**Thirteenth district:** Tim Jones, 865 Daniel Boone, Florissant 63031; Mary Elizabeth Dorsey, 8 St. Thomas Ct., Florissant 63031.

**Fourteenth district:** Matt Robinson, 723 Bellflower, Hazelwood 63670; Karen Pierre, 7541 Hillsdale, St. Louis 63121.

**Fifteenth district:** Dennis Roach, 825 Marco Dr., Kirkwood 63122; Alexis (Lexie) Miller, 1305 D Crossings, Manchester 63021.

**Sixteenth district:** Rick Pope, 97 Kingsrow Dr., Camdenton 65020; Nancy Pope, 97 Kingsrow Dr., Camdenton 65020.

**Seventeenth district:** Bill Skaggs, 3509 N. Park Ave., Kansas City 64116; Sandy Skaggs, 3509 N. Park Ave., Kansas City 64116.

**Eighteenth district:** Jerry Caldwell, 25305 Eagle Ln., Kirksville 63501; Diana Scott, 33146 St. Hwy. 156, La Plata 63549.

**Nineteenth district:** Darren Hellwege, 1612 Highridge Dr., Columbia 65203; Cydney Mayfield, 615 Elm St., Apt. B, Boonville 65233.

**Twentieth district:** Bob Rubino, 2051 N. Carriage Dr., Nixa 65714; Lanae Gillespie, 6478 N. Fard Rd. 227, Stafford 65757.

**Twenty-first district:** Terrence Messonnier, 407 E. Chestnut, Odessa 64076; Mildred Conner, 15045 Hwy. 20, Malta Bend 65339.

**Twenty-second district:** Bob Butler, 4594 Klable Rd., Barnhart 63012; Fran Newkirk, 36 Huntleigh Woods, Barnhart 63012.

**Twenty-third district:** Eric Seider, 537 Wyatt Dr., St. Peters 63376; Amanda Kelley, 2 Preston Ct., St. Charles 63303.

**Twenty-fourth district:** Bob Levine, 2 Troll Ct., Manchester 63011; Marianne Solari, 3427 St. Mark Ln., St. Ann 63074.

**Twenty-fifth district:** Michael Moroni, PO Box 24, Bloomfield 63825; Dorothy Adams, PO Box 328, Senath 63876.

**Twenty-sixth district:** Dennis Lavallee, 412 Still Creek Pass, Wildwood 63011; Candace Farmer, 2371 W. Club Terrace Dr., Wildwood 63011.

**Twenty-seventh district:** Chuck Banks, HC 1, Box 1550, Silva 63964; Deborah Gunter, PO Box 81, Benton 63736.

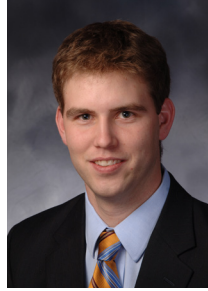

STEPHEN WEBBER  
State Chair



GENEVIEVE WILLIAMS  
State Vice Chair



CLEM SMITH  
State Secretary



LAUREN ARTHUR  
State Treasurer

**Twenty-eighth district:** J.C. Owsley, Rte. 91, Box 1894, Cross Timbers 65634; Wendy Abdulai, 37 Stanwod Dr., Lebanon 65536.

**Twenty-ninth district:** Rod Anderson, 800 Central Ave., Monett 65708; Nanda Nunnally-Sparks, 340 McNatt Rd., Neosho 64850.

**Thirtieth district:** David Trippe, 616 E. Loren, Springfield 65807; Vicky Trippe, 616 E. Loren, Springfield 65807.

**Thirty-first district:** Billy Moffett, 117 E. Calico Dr., Raymore 64083; Phyllis Sprengle, PO Box 505, Sheldon 64784.

**Thirty-second district:** Doug Brooks, 3734 Chipmunk Dr., Joplin 64804; Genevieve Williams, 11110 Mulberry Rd., Neosho 64850.

**Thirty-third district:** John Mitchell Jr., 6150 Ellis Rd., Mountain Grove 65711; Samantha Rodgers, PO Box 251, Doniphan 63935.

**Thirty-fourth district:** Bill Caldwell, 17227 SE Y Hwy., Dearborn 64439; Paula Willmarth, 5967 N. London Ave., Kansas City 64151.

## Officers, Democratic Congressional District Committees

**First district:** Hazel Erby, chair, 8340 Fullerton, St. Louis 63132; Marty Joe Murray, vice chair, 1731A S. 11th, St. Louis 63132; Karen Pierre, secretary, 7541 Hillsdale, St. Louis 63132;

Sean Weller, treasurer, 115 Aubuchon St., Florissant 63031.

**Second district:** Alexis Miller, chair, 1305 D Crossings Ct., Manchester 63021; Dennis Lavalee, vice chair, 412 Still Creek Pass, Wildwood 63011; Rae English, secretary, 16 Ridgecreek, St. Louis 63141; Bob Levine, treasurer, 2 Troll Ct., Manchester 63011.

**Third district:** Jackson Thompson, chair, 59 Verdant View Manor Ct., Wentzville 63385; Amanda Kelley, vice chair, 2 Preston Ct., St. Charles 63303; Brynn Palmer, secretary, 5 Thompson Station Ct., St. Peters 63376; Clyde Voelkerding, treasurer, 1529 Biecker Rd., Washington 63090.

**Fourth district:** Randy Huggins, chair, 207 N. Moulton, Leeton 64761; Patty Johnson, vice chair, PO Box 767, Raymore 64078; Miranda Tackett, secretary, 1003 S. Seventh St., Clinton 64735; John Gaddy, treasurer, 700 E. Camellia Ct., Columbia 65202.

**Fifth district:** Cathy Spainhower, chair, 3512 Bridge Manor Dr., Kansas City 64137; Jalen Anderson, vice chair, 120 NE Sixth St., Blue Springs 64014; Lucy Moore, secretary, 2104 Belmont Blvd., Independence 64057; Addison Newberry, treasurer, 817 12th St., Blue Springs 64015.

**Sixth district:** Bob Saunders, chair, 1542 Merit Ln., Liberty 64068; Charli Seitz, vice chair, 8616 NE 73rd Ct., Kansas City 64158; Karen LaFaver, secretary, 5678 Leslie Rd., Green City 63545; Keivan Moghadam, treasurer, 8616 NE 73rd Ct., Kansas City 64158.

**Seventh district:** Krista Stark, chair, 514 W. Third St., Webb City 64870; Jim Kabell, vice chair, 4094 Hwy. UU., Miller 65707; Marla Marantz, secretary, 2445 E. Montclair Ct., Springfield 65804; Wes Zongker, treasurer, 803 W. Farm Rd. 608, Springfield 65807.

**Eighth district:** Chuck Banks, chair, HC 1, Box 1550, Silva 63964; Cindy Jenks, vice chair, HC 1, Box 693, Fairdealing 63939; Samantha Rodgers, secretary, PO Box 251, Doniphan 63935; John Heisserer, treasurer, 1198 Wolf Ln., Cape Girardeau 63701.

## Officers, Democratic Senatorial Districts

**First district:** Joan Barry, chair, 5050 Lampglow Ct., St. Louis 63129; Jim Barrett, vice chair, 6029 Saddleridge Farm Ct., St. Louis 63129; Jane Koeller, secretary, 4227 Chatford, St. Louis 63129; Ron Zager, treasurer, 337 Dobbin Rd., St. Louis 63119.

**Second district:** Cheryl Hibbeler, chair, 819 Lauralee Dr., O'Fallon 63366; Curtis Wylde, vice chair, 36 Mark Twain Ct., O'Fallon 63366; Brandi Hayes, secretary, 2330 Wild Oak Dr.,

O'Fallon 63368; Mark Miles, treasurer, 125 Harbor Dr. #34, St. Charles 63301.

**Fourth district:** Pamela Boyd, chair, 5642 Pamplin, St. Louis 63136; Nelson Mitten, vice chair, 1615 Hunter, St. Louis 63117; Kathy Gamache, secretary, 4914 Michigan, St. Louis 63111; Jesse Todd, treasurer, 4250 Enright, St. Louis 63108.

**Fifth district:** Bob Hilgemann, chair, 4131 Blaine Ave., St. Louis 63110; Jesse Todd, vice chair, 4250 Enright Ave., St. Louis 63108.

**Sixth district:** Larry Hunt, chair, 13 CR 420, Linn 65051; Amanda Jensen, vice chair, 13804 Rockhouse Rd., Russellville 65074; Barbara Wright, secretary, 3 Sugar Ln., Lake Ozark 65049; Keith Wenzel, treasurer, 1725 Del Cerro Dr., Jefferson City 65101.

**Seventh district:** Joe Runions, chair, 12336 Norton, Grandview 64030; Michele Newby, vice chair, 11522 Wornall Rd., Kansas City 64114; Mike Damico, secretary, 21 E. 54th Terr., Kansas City 64112; Elaine Brewer, treasurer, 6131 E. 127th St., Grandview 64040.

**Eighth district:** Lanna Ultican, chair, 1204 SW 18th St., Blue Springs 64015; Jalen Anderson, vice chair, 120 NE Sixth St., Blue Springs 64014; Janice Brill, secretary, 1035 SW Ephraim Dr., Grain Valley 64029; Joe Becker, treasurer, 638 NW Rosaceae Dr., Blue Springs 64015.

**Ninth district:** Keith Thomas, chair, 1832 E. 49th St., Kansas City 64130; Virginia Evans, vice chair, 2548 W. Paseo Blvd., Kansas City 64108; Kim Luaces Clause, secretary, 1141 E. 83rd St., Raytown 64138; Randy Dunn, treasurer, 1851 Paseo Blvd. #400, Kansas City 64108.

**Tenth district:** Mike Backer, chair, 2885 State Road TT, New Bloomfield 65063; Gracia Baker, vice chair, 2885 State Rd. TT, New Bloomfield 65063; Sharon Fischer, secretary, 3554 State Rd. KK, Fulton 65251; Bryant Liddle, treasurer, 4050 State Rd. J, Fulton 65251.

**Eleventh district:** Winston Apple, chair, 15517 E. 40th St. S., Independence 64055; DeAun Young, vice chair, 107 E. Jefferson, Buckner 64016; Mark Hamblin, secretary, 416 E. Kansas Ave., Independence 64050; Lacy Moore, treasurer, 2104 Belmont Blvd., Independence 64057.

**Twelfth district:** Linda Shumate, chair, 15222 Old Quarry Rd., Excelsior Springs 64024; Earl Shumate, vice chair, 15222 Old Quarry Rd., Excelsior Springs 64024; Angela McQuinn, secretary, PO Box 81, Stanberry 64489; Mike Waltemath, treasurer, 4964 450th St., King City 64463.

**Thirteenth district:** Gwen Reed, chair, 301 Behlman Meadows Way, Florissant 63031; Tim Jones, vice chair, 865 Daniel Boone, Florissant 63033; Rochelle Walton Gray,

secretary, 11845 Rollingsford Dr., Florissant 63033; Sean Weller, treasurer, 115 Aubuchon St., Florissant 63031.

**Fourteenth district:** John Bowman, chair, 4201 Minoma, St. Louis 63121; Hazel Erby, vice chair, 8340 Fullerton, St. Louis 63132; Yolanda Fountain Henderson, secretary, 2437 Sharidge Dr., St. Louis 63136; Matthew Robinson, treasurer, 723 Bellflower, Hazelwood 63042.

**Fifteenth district:** Lexie Miller, chair, 1305 D Crossings Ct., Manchester 63021; Dennis Roach, vice chair, 825 Marco Dr., Kirkwood 63122.

**Sixteenth district:** Rick Pope, chair, 97 Kingsrow Dr., Camdenton 65020; Clara Ichord, vice chair, 1508 Hull Valley Dr., Camdenton 65020; Ed Thomas, secretary, 2404 Ozark Isle Dr., Camdenton 65020.

**Seventeenth district:** Charles Myers, chair, 505 NW 43rd Terr., Kansas City 64116; Charli Seitz, vice chair, 8616 NE 73rd Ct., Kansas City 64158; Marilyn Horn, secretary, 9804 N. Potter Ave., Kansas City 64157; Bob Jacobi, treasurer, 1421 NE 83rd St., Kansas City 64118.

**Eighteenth district:** Matthew Eichor, chair, 23942 Buck Creek Rd., Greentop 63546; Monica Foster, vice chair, 14506 Burrows Rd., Novinger 63559; Claudia Minor, secretary, 904 E. Randolph St., Kirksville 63501; Melanie Davis, treasurer, 1719 S. First St., Kirksville 63501.

**Nineteenth district:** Darren Hellwege, chair, 1612 Highridge Dr., Columbia 65203; Cydney Mayfield, vice chair, 12402 Hwy. 135, Pilot Grove 65276; Greg Ahrens, secretary, 1504 Sylvan Ln., Columbia 65202; Debbie Dilks, treasurer, 226 W. Spring St., Boonville 65233.

**Twentieth district:** David Stokely, chair, 1141 Davis Bridge Rd., Republic 65738; Susan Billedo, vice chair, 224 Hedgerow Dr., Ozark 65721; Linda Palmisano, secretary, 3387 E. Farm Rd. 186, Rogersville 65742; Bob Rubino, treasurer, 2051 N. Carriage Dr., Nixa 65714.

**Twenty-first district:** Gary Grigsby, chair, 303 S. Mitchell St., Warrensburg 64093; Cindy Schroer, vice chair, 919 Main St., Higginsville 64037; Mildred Connor, secretary, 15045 Hwy. 20, Malta Bend 65339; Don Gage, treasurer, 1243 S. Highland Ct., Marshall 65340.

**Twenty-second district:** Robert Butler, chair, 4594 Klable Rd., Barnhart 63012; Francis Newkirk, vice chair, 36 Huntleigh Woods, Barnhart 63012; Kim Roth, secretary, 2724 Plato Pl., De Soto 63020; Helge Puchalla, treasurer, 101 Winter Lake Blvd., Fenton 63026.

**Twenty-third district:** Amanda Kelley, chair, 2 Preston Ct., St. Charles 63301; Morton Todd,

vice chair, 2813 Droste, St. Charles 63301; Rhonda Moore, secretary, 1033 Gardenbridge Pl., St. Charles 63303; Mark Miles, treasurer, 125 Harbor Dr. #34, St. Charles 63301.

**Twenty-fourth district:** Burton Boxerman, chair, 9622 Old Bonhomme, St. Louis 63132; Suzanne Jackson, vice chair, 10312 Lackland Rd., St. Louis 63114; Marianne Solari, secretary, 3427 St. Mark Ln., St. Ann 63074; Bob Levine, treasurer, 2 Troll Ct., Manchester 63011.

**Twenty-fifth district:** Joshua Rittenberry, chair, 606 Carleton Ave., Caruthersville 63830; Tabitha Johnson-Thurman, vice chair, 235 Sandy Ln., East Prairie 63845; Tiara McClure, secretary, 202 W. Click Ave., Puxico 63960; Jerry Howard, treasurer, PO Box 279, Dexter 63841.

**Twenty-sixth district:** Dennis Lavallee, chair, 412 St. Creek Pass, Wildwood 63011; Marti Maurer, vice chair, 2 White Plains Dr., Chesterfield 63017; Candace Farmer, secretary, 2371 W. Club Terrace Dr., Wildwood 63011; Al Gerber, treasurer 13482 Mason Village Ct., Town & Country 63011.

**Twenty-seventh district:** Michael Davis, chair, 2305 Sherwood Dr., Cape Girardeau 63701; Deborah Gunter, vice chair, PO Box 81, Benton 63736; Roy Gunter, secretary/treasurer, PO Box 81, Benton 63736.

**Twenty-eighth district:** Don Fohn, chair, 15960 Hwy. E, Eldridge 65463; Gerda Fitts, vice chair, 101 Pace Circle, Hermitage 65668; Parti Berlin, secretary, Rte. 2, Box 88A, Preston 65732; Will Westmoreland, treasurer, PO Box 983, Bolivar 65613.

**Thirtieth district:** Bob Detherow, chair, 3318 S. Elmira, Springfield 65807; Crystal Quade, vice chair, 1612 N. Jefferson Ave., Springfield 65803; Jeb Venable, secretary, 839 W. Pershing, Springfield 65806; Phyllis Netzer, treasurer, 845 S. Missouri, Springfield 65806.

**Thirty-first district:** Billy Moffett, chair, 117 E. Calico Dr., Raymore 64083; Mary Limpus, vice chair, 9004 NW CR 13501, Amsterdam 64723; Phyllis Sprenkle, 29540 S. 1850 Rd., Sheldon 64772; Corey Snead, treasurer, 300 S. Mechanic St., Butler 64730.

**Thirty-second district:** Doug Brooks, chair, 3734 Chipmunk Dr., Joplin 64804; Sherry Buchanan, vice chair, 4702 S. Jackson Ave., Joplin 64804; Lindsey Brooks-Cade, secretary, 1631 CR 120, Carthage 64836; Andrew Whitehead, treasurer, 602 S. Ozark Ave., Joplin 64801.

**Thirty-third district:** RA Pendergrass, chair, 772 CR 7320, Bakersfield 65609; Cindy Jenks, vice chair, HC 1, Box 693, Fairdealing 63939; Judith Sprague Anderson, secretary, 2607 E. 26th St., Mountain Grove 65711; Matt

Michel, treasurer, HC 1, Box 371, Fairdealing 63939.

**Thirty-fourth district:** Ken Hunt, chair, 8202 NW Tadwalladery, Kansas City 64152; Kathie Brunner, vice chair, 3219 Lafayette, St. Joseph 64507; Gwen Cooke, secretary/treasurer, 5625 NW 109th Ct., Kansas City 64152.

## Democratic County Committees, 2017–2018

*(Township, ward or precinct precedes name of committee members. Vacancies not published. County Committee lists are provided by county clerks, election officials from each county and the State Democratic Party.)*

### Adair County

*Chair,* Matt Eichor, 23942 Buck Creek Rd., Greentop 63546  
*Vice chair,* Monica Foster, 14516 Burrows Rd., Novinger 63559

*Secretary,* Claudia Minor, 904 E. Randolph, Kirksville 63501  
*Treasurer,* Karen Carolan, 10709 State Hwy. B, Greentop 63546

### Andrew County

*Chair,* Scott Howell, 12040 CR 323, Savannah 64485  
*Vice chair,* Brooke Lehman, 646 State Rte. K, Amazonia 64421

*Secretary,* Lee Sommers, 17705 CR 217, Rea 64480  
*Treasurer,* Beverly Crowley, 17937 CR 372, St. Joseph 64505

Benton, Mike Chambers, 11283 CR 147, Rosendale 64483  
Benton, Deb Chambers, 11283 CR 147, Rosendale 64483  
Empire, Lee Sommers, 17705 CR 217, Rea 64480  
Empire, Leslie Schenecker, 17705 CR 217, Rea 64480  
Jackson, Tom Coats, 250 N. Holt, Fillmore 64449  
Jefferson, Mitch Nordstrom, 14247 CR 305, St. Joseph 64505

Jefferson, Bev Crowley, 17937 CR 372, St. Joseph 64505  
Lincoln, Craig Schweizer, 15502 State Rte. K, Amazonia 64421

Lincoln, Brook Lehman, 646 State Rte. K, Amazonia 64421  
Monroe, Charles McGinnis, 21793 CR 266, Cosby 64436  
Monroe, Peggy McGinnis, 21793 CR 266, Cosby 64436  
Nodaway, Gene Bales, 1000 W. Main, Savannah 64485  
Nodaway, Dawn Blair, 104 E. Pawnee, Savannah 64485  
Platte, Gene Dorrel, 4751 CR 176, Rea 64480  
Platte, Nikki Dorrel, 4751 CR 176, Rea 64480  
Rochester, Scott Howell, 12040 CR 323, Savannah 64485  
Rochester, Brenda Howell, 12040 CR 323, Savannah 64485

### Atchison County

*Treasurer,* Wendell Johnson, 30158 State Hwy. C, Westboro 64498

### Audrain County

*Chair,* Molly Shellabarger, 12271 Hwy. M, Mexico 65265  
*Vice chair,* Lewis Brooks, 1333 Lexington St., Mexico 65265

### Barry County

*Chair,* Nolan McNeill, 3010 Main St., Cassville 65625  
*Vice chair,* Rod Anderson, 800 N. Central, Monett 65708

*Secretary,* Ruby Vincent, 20674 Farm Rd. 2065, Aurora 65606

*Treasurer,* Barbara Ray, PO Box 323, Cassville 65625

### Barton County

*Chair,* Roger Seeley, 773 S. M Hwy., Asbury 64832

*Vice chair,* Sandy Harris, 405 W. 10th St., Lamar 64759

### Bates County

*Chair,* Corey Snead, 300 S Mechanic St., Butler 64730

*Vice chair,* Mary Limpus, 9004 NW CR 13501, Amsterdam 64723

*Secretary,* Larry Hacker, PO Box 1, Rich Hill 64779

*Treasurer,* Kay Caskey, PO Box 45, Butler 64730

Howard, Jeremie Platt, 8255 SW CR 6007, Rich Hill 64779  
Mt. Pleasant, Corey Snead, 300 S. Mechanic, Butler 64730  
Mt. Pleasant, Janice Highley, 2990 NE State Rte. H, Butler 64730

Osage, Larry Hacker, 900 E. Walnut, Rich Hill 64779

Summit, James. M. Platt Jr., PO Box 122, Butler 64730

West Point, Mary Limpus, 9004 NW CR 13501, Amsterdam 64723

### Benton County

*Chair,* Nicki Goers, 26776 Wolf Hollow, Edwards 65326

*Vice chair,* Don Goers, 26776 Wolf Hollow, Edwards 65326

*Secretary,* Catherine Gustafson, PO Box 234, Warsaw 65355

*Treasurer,* Carter Kinkead, 17271 Wild Meadow Rd., Warsaw 65355

### Boone County

*Chair,* Angie Page, 503 N. Brookline Dr., Columbia 65203

*Vice chair,* Darren Hellwege, 1612 Highridge Dr., Columbia 65203

*Secretary,* Greg Ahrens, 1504 Sylvan Ln., Columbia 65202

*Treasurer,* Kay Callison, 600 Crestland Ave., Columbia 65203

Columbia

Ward 1, Robert Schreiber, 1511 Stone St., Columbia 65201

Ward 1, Jennifer Henerson, 213 Hirth Ave., Columbia 65202

Ward 2, Bill Clark, 3906 Grace Ellen Dr., Columbia 65202

Ward 2, Elke Boyd, 2004 N. Parlawn Ct., Columbia 65202

Ward 3, Greg Ahrens, 1504 Sylvan Ln., Columbia 65202

Ward 3, Kathleen Weinschenk, 1504 Sylvan Ln., Columbia 65202

Ward 4, Darren Wellwege, 1612 Highridge Dr., Columbia 65203

Ward 4, Julia Bonham, 1401 Westwinds Dr., Columbia 65203

Ward 5, Gregory Irwin, 4813 Prestwick Ct., Columbia 65203

Ward 5, Angeline Wood, 503 N. Brookline Dr., Columbia 65203

Ward 6, Diane Suhler, 902 Timberhill Rd., Columbia 65201

Hallsville 1, Thomas Pauley, 102 Berite Ave., Hallsville 65255

## Buchanan County

*Chair*, Patrick Squires, 2649 Frederick Ave., St. Joseph 64506

*Vice chair*, Sheila Murray, 5211 Mockingbird Ln., St. Joseph 64506

*Secretary*, Andrea Cole, 1300 S. 11th St., St. Joseph 64503  
*Treasurer*, Derek Evans, 1300 S. 11th St., St. Joseph 64503  
 Crawford, Gail Tyler, 4998 Tillery Rd., Faucett 64448  
 Crawford, Bill Finney, 415 SE Grand, DD Hwy., Faucett 64448

Jackson, Bill Caldwell, 17227 SEY Hwy., Dearborn 64439  
 Jackson, Marie Caldwell, 17227 SE Y Hwy., Dearborn 64439

St. Joseph

- 1, Les Beattie, 1223 N. Second St., St. Joseph 64501
- 1, Jill Miller, 2701 Flintstone Dr., St. Joseph 64505
- 5, Ray Allen, 2702 Mitchell, Apt. 1, St. Joseph 64507
- 5, Susan Carter, 2502 Penn St., St. Joseph 64507
- 7, Alec Jennings, 2530 Pacific St, St. Joseph 64507
- 7, Andrea Cole, 1300 S. 11th St., St. Joseph 64503
- 8, Kathie Brunner, 3219 Lafayette, St. Joseph 64507
- 10, Deborah Borchers-Ausmus, 5302 S. 22nd St., St. Joseph 64503
- 11, Sharon Kosek, 2 Wishbone, St. Joseph 64506
- 12, Patrick Squires, 2649 Frederick Ave., St. Joseph 64506
- 12, Deirdre G. (Dee Dee) Squires, 2649 Frederick Ave., St. Joseph 64506
- 13, James Case, Pickett Place 3601 Cedar St-4A, St. Joseph 64503
- 13, Leah Case, Pickett Place, 3601 Cedar St., 4A, St. Joseph 64503
- 15, Drew Brown, 2213 Berkshire Dr., St. Joseph 64506
- 15, Sheila Murray, 5211 Mockingbird Ln., St. Joseph 64506

Tremont, Randy Adams, 6810 SE 110th Rd., Easton 64443  
 Washington, Mike Veale, 13 SE Summerhill Dr., St. Joseph 64506

Voter Registration Committee, David Mason, 1324 N. 25th St., St. Joseph 64506

## Butler County

*Chair*, Ken Michel, 2033 Schweitzer Dr., Poplar Bluff 63901

*Vice chair*, Ann Barnes, PO Box 932, Poplar Bluff 63902

*Secretary*, Thelma Brannum, 720 Franklin St., Poplar Bluff 63901

*Treasurer*, Levell Hinton, 4043 Hwy. 158, Harviell 63945  
 Ash Hill, Joe Janes, 14863 Hwy. 51, Quilin 63961  
 Ash Hill, Barbara Snider, 6524 CR 654, Broseley 63932  
 Beaver Dam, Levell Hinton, Hwy. 158, Harviell 63945  
 Beaver Dam, Shirley Hindman, 2045 Hwy. F, Harviell 63945

Black River, Doug Kennedy, 626 Pine Cone Rd., Poplar Bluff 63901

Black River, Sheri Kennedy, 626 Pine Cone Rd., Poplar Bluff 63901

Cane Creek, Ann Barnes, 909 Hwy. TT, Poplar Bluff 63901  
 Epps, Mac West, 5449 Hwy. PP, Poplar Bluff 63901

Poplar Bluff

- Poplar Bluff at Large, Bob Brannum, 565 CR 304, Poplar Bluff 63901  
 Poplar Bluff at Large, Irma Brannum, 565 CR 304, Poplar Bluff 63901  
 Ward 1, Jim Brannum  
 Ward 1, Thelma Brannum

Ward 2, Ken Michel, 2033 Schweitzer Dr., Poplar Bluff 63901

Ward 2, Gloria Michel, 2033 Schweitzer Dr., Poplar Bluff 63901

Ward 4, Art Cole, 2211 Orr Rd., Poplar Bluff 63901

Ward 5, Wanda Dalton

## Caldwell County

*Chair*, Dori Creekmore, 510 E. Arthur, Hamilton 64644

*Vice chair*, Donnie Cox, 3275 SE Sunnysvale Rd., Braymer 64624

*Secretary*, William Lewin, 10121 SW Price Dr., Lawson 64062

*Treasurer*, Gayle Toms, 5670 SW State Rte. T, Polo 64671

## Callaway County

*Chair*, Mike Backer, 2885 State Rd. TT, New Bloomfield 65063

*Vice chair*, Jean Howard, 1954 Shady Creek Ln., Auxvasse 65231

*Secretary*, Sharon Fischer, 3547 State Rd. KK, Fulton 65251

*Treasurer*, Bryant Liddle, 4050 State Rd JJ, Fulton 65251

## Camden County

*Chair*, Rick Pope, 97 Kingsrow Dr., Camdenton 65020

*Vice chair*, Marcia Grandall, 60 Cedar Crest, Linn Creek 65052

*Secretary*, Martha Driskel, 2895 State Rd. V, Linn Creek 65052

*Treasurer*, Joe Bodziony, 1555 Buckingham Dr., Unit 4, Camdenton 65020

## Cape Girardeau County

*Chair*, J. Michael Davis, 2305 Sherwood Dr., Cape Girardeau 63701, (573) 318-0820, [michael0033.md@gmail.com](mailto:michael0033.md@gmail.com)

*Vice chair*, Amber Moyers, 415 S. Pacific St., Cape Girardeau 63703, (573) 587-1329, [ambermmoyers@gmail.com](mailto:ambermmoyers@gmail.com)

*Secretary*, Dylan Stark, 2834 Whitener #4, Cape Girardeau 63701, (573) 768-6427, [dylanstark@gmail.com](mailto:dylanstark@gmail.com)

*Treasurer*, John Heisserer, 160 South Broadview St., Cape Girardeau 63701, (573) 334-6061 (work), [jheisserer@capelawfirm.com](mailto:jheisserer@capelawfirm.com)

*Student representative*, Carly Gibson, 1650 Perryville Rd., Cape Girardeau 63701, (573) 579-8652, [gibsoncarlee22@gmail.com](mailto:gibsoncarlee22@gmail.com)

Applecreek, Mike Cowan, 10433 State Hwy. D, Oak Ridge 63769, (573) 579-1355; [cowan.m@att.net](mailto:cowan.m@att.net)

Applecreek, Ms. Janet Smith, 126 Hart Ave., Oak Ridge 63769, [dstahlheber@att.net](mailto:dstahlheber@att.net), (573) 266-3696

Byrd Township, Bobby Clubbs, 2532 Braun Dr., Jackson 63755, (573) 225-6579; [bclubbs@gmail.com](mailto:bclubbs@gmail.com)

Cape Girardeau, Jennifer Christensen, 1113 Hidden Valley Dr., Cape Girardeau 63701, (270) 705-0059; [jennifermorgan55@yahoo.com](mailto:jennifermorgan55@yahoo.com)

Cape Girardeau

Ward 1, Brandon Kohrman, 522 N. Sprigg Rear, (573) 576-2930; [brandonkohrman@gmail.com](mailto:brandonkohrman@gmail.com)

Ward 1, Dan Presson, 27 Rivercrest Dr., Cape Girardeau 63701, (618) 830-7155, [danpresson@gmail.com](mailto:danpresson@gmail.com)

Ward 1, Deborah Young, 221 Marlin Dr., Cape Girardeau 63701, (573) 979-3063, [Deborah64@yahoo.com](mailto:Deborah64@yahoo.com)

Ward 2, Amber Moyers, 415 S. Pacific St., Cape Girardeau 63703, (573) 587-1329, [ambermoyers@gmail.com](mailto:ambermoyers@gmail.com)

Ward 3, Timothy O'Kelly-Smith, 1515 Themis St., Cape Girardeau 63701, (270) 282-5160; [tlsmith9s@semo.edu](mailto:tlsmith9s@semo.edu)

Ward 3, Ms. M. Renee Patrick, 1549 Themis, Cape Girardeau 63701, [Reneeat19@aol.com](mailto:Reneeat19@aol.com), (620) 778-8272

Ward 4, Ron North, 2032 Beth Dr., Cape Girardeau 63701, (225) 385-1259; [northron@hotmail.com](mailto:northron@hotmail.com)

Ward 4, Shirley Patterson, 113 Franks Ln., Cape Girardeau 63701, (573) 334-7691, [cw3po@yahoo.com](mailto:cw3po@yahoo.com)

Ward 5, J. Michael Davis, 2305 Sherwood Dr., Cape Girardeau 63701, (573) 318-0820, [michael0033.md@gmail.com](mailto:michael0033.md@gmail.com)

Ward 5, Denis Rigdon, 2740 Chrysler, Cape Girardeau 63701, (573) 335-8708, [denrigdon@hotmail.com](mailto:denrigdon@hotmail.com)

Ward 5, Catherine Allison, 1306 Victoria Dr., Cape Girardeau 63701, (573) 335-0547

Ward 6, Michael Masterson, 3413 Glenview, Cape Girardeau 63701, (573) 651-4009, [gamesgalorem@aol.com](mailto:gamesgalorem@aol.com)

Ward 6, Bill Colon, 814 Grant St., Cape Girardeau 63701, (573) 803-0491 (home) / (573) 450-2111 (cell), [colonbill74@outlook.com](mailto:colonbill74@outlook.com)

Ward 6, Ms. Ashley Lugo, 2656 Copperfield Ct., Cape Girardeau 63701, (321) 213-8929, [lugoashley@gmail.com](mailto:lugoashley@gmail.com)

#### Jackson

Ward 1, Johathan Kessler, 2345 Garrett Ln., Jackson 63755, (618) 317-6885 (cell) / (573) 651-2387 (work); [jmkessler1s@gmail.com](mailto:jmkessler1s@gmail.com)

Ward 2, Ms. Mary Harriet Talbut, 1114 S. Shawnee Blvd., Jackson 63755, (573) 243-6995; [mhtalbut@charter.net](mailto:mhtalbut@charter.net)

Randol, Linda Sanders, 3401 CR 618, Jackson 63755, (573) 576-3618, [duckie5@charter.net](mailto:duckie5@charter.net)

Randol, Cheryl Hansche, 241 Geronimo Ln., Jackson 63755, (573) 450-9395, [chanschen@hotmail.com](mailto:chanschen@hotmail.com)

Shawnee, Mr. Gary Whitledge, 282 Flat Rock Creek Ln., Jackson 63755, (573) 270-0586, [Garywn22@yahoo.com](mailto:Garywn22@yahoo.com)

### Carroll County

*Chair*, Michael Decker, 19474 CR 185, Bogard 64633  
*Vice chair*, Terre A. Franken, 1400 N. Jefferson, Carrollton 64633

*Secretary*, Lynn White, 301 Oak St., Hale 64643  
*Treasurer*, John C. Franken, 1400 N. Jefferson, Carrollton 64633

#### Carrollton

Ward I, Wesley Jackon, 604 N. Jefferson, Carrollton 64633

Ward I, Terre A. Franken, 1400 N. Jefferson, Carrollton 64633

Ward III, June Newman, 209 Santa Fe, Carrollton 64633

Ward IV, David Sugg, 903 N. Main, Carrollton 64633

Ward IV, Sharon Sugg, 903 N. Main, Carrollton 64633

DeWitt, Stephany Link, 36902 CR 230, Bosworth 64623

Egypt I, Kenneth Brown, 100 E. Fourth, Norborne 64668

Egypt I, Cassandra Brown, 100 E. Fourth, Norborne 64668

Hurricane, Carl R. White, PO Box 85, Hale 64643

Hurricane, Lynn White, PO Box 85, Hale 64643

Leslie, Michael Decker, 19474 CR 185, Bogard 64622

Leslie, Janice Hundley, 16791 CR 201, Bogard 64622

Moss Creek, Deborah L. Lueders, 21434 CR 316, Carrollton 64633

Rockford, Loren Esten Wright, 18303 CR 351, Bosworth 64623

Wakenda, Hubert Carter, 22497 CR 280, Carrollton 64633

Wakenda, Norene R. Carter, 22497 CR 280, Carrollton 64633

### Carter County

*Chair*, Eugene Oakley, PO Box 249, Van Buren 63965

*Vice chair*, Vicki Smart, HC 2, Box 2277, Van Buren 63965

*Secretary*, Betty Smith, PO Box 162, Ellsinore 63937

*Treasurer*, Doral Rymer, HC 2, Box 2663A, Van Buren 63965

Eugene (Gene) Oakley, PO Box 249, Van Buren 63965

Jackson, Doral Rymer, HC 2, Box 2663A, Van Buren 63965

Vicki Smart, HC 2, Box 2277, Van Buren 63965

Johnson, Betty Smith, PO Box 1562, Ellsinore 63937

### Cass County

*Chair*, Patricia Johnson, PO Box 767, Raymore 64078

*Vice chair*, Billy Moffett, 117 E Calico Dr., Raymore 64083

*Secretary*, Marc Gagne, 302 Catron, Belton 64012

*Treasurer*, Meryline Kramer, 2601 Meadowlark Dr., Harrisonville 64701

#### Belton

Ward 1, Joe Cooper, 7314 Tennesse Ct., Belton 64012

Ward 1, Dawn Elmore-Fricke, 15719 Richmond Ave., Belton 64012

Ward 1, Bobby L. Davidson, 16315 Springvalley Rd., Belton 64012

Ward 1, Patty Johnson, 16404 Rebecca Ln., Belton 64012

Ward 3, Charles L. Foland, 205 Eldorado Dr., Belton 64012

Ward 3, Connie Hubbard, 404 Colbern St., Belton 64012

Ward 4, Jerry Duvall, 803 Commercial St., Belton 64012

Ward 4, Nancy Duvall, 803 Commercial St., Belton 64012

#### Dolan

Tom Marshall, 12702 E. State Rte. 2, Freeman 64746

Sharon Marshall, 12702 E. State Rte. 2, Freeman 64746

West, Charles A. Burton, 30501 Foxtail Dr., Drexel 64742

West, Debra J. Burton, 30501 Foxtail Dr., Drexel 64742

East Creek, Fred H. Olinger, 5801 E. 187th St., Lot 13, Belton 64012

East Creek, Rebecca K. (Becky) Ivers, 18805 S. Lakeside Dr., Belton 64012

Grand River Rural, Levi Eugene Long, 26511 S. Timberlake Rd., Harrisonville 64701

Grand River Rural, Sharon M. Long, 26511 S. Timberlake Rd., Harrisonville 64701

#### Harrisonville

Ward 1, J. Chase Linder, 401 S. James, Harrisonville 64701

Ward 2, Kelly R. Mangan, 703 N. Patton St., Harrisonville 64071

Ward 2, Christie K. Gray Mangan, 703 N. Patton St., Harrisonville 64071

Ward 4, Debra (Debbi) Lehr, 2105 E. Ann Terr., Harrisonville 64701

Ward 4, Phil Lehr, 2105 E. Ann Terr., Harrisonville 64701

Lake Winnebago, Kenneth C. Hensley, PO Box 245, Raymore 64083

Lake Winnebago, Ashley Beard Fosnow, 905 Eve Orchid Dr., Greenwood 64034

Polk, Jim White, 21921 S. Walnut Bluff Rd., Pleasant Hill 64080

Polk, Pamela A. (Pam) Scrudder, 20718 S. State Rte. CC, Pleasant Hill 64080

Pleasant Hill, Kirk Powell, 1918 Hidden Valley Dr., Pleasant Hill 64080

Pleasant Hill, Joan Smith, 806 Wildwood Dr., Pleasant Hill 64080

#### Peculiar

Rural, Cindy Kalwei, 24802 Twin Pines Dr., Harrisonville 64701

Rural, Larry Kalwei, 24802 Twin Pines Dr., Harrisonville 64701

West City, G.C. Shores, PO Box 545, Peculiar 64078

West City, Sharon A. Shores, PO Box 545, Peculiar 64078

West Rural, Bob Sherrick, 10807 E. 205th St., Peculiar 64078

West Rural, Doris Sherrick, 10807 E. 205th St., Peculiar 64078

#### Raymore

Rural, Mary Dobson, PO Box 347, Raymore 64083

Rural, Larry L. Dobson, PO Box 347, Raymore 64083

Ward 1, Karen McKinney, 315 N. Fox Ridge Dr., Apt. 104, Raymore 64083

Ward 1, JoAnna Dale, 1315 W. John Blvd., Raymore 64083

Ward 3, Donald L. Davis, 1100 E. Hubach Hill Rd., Raymore 64083

Ward 3, Donna J. Davis, 1100 E. Hubach Hill Rd., Raymore 64083

## Cedar County

*Chair*, Karen Keeton, 1485 S. 1325, Stockton 64785

*Vice chair*, Marvin Manning, 502 E. Park, Stockton 64785

*Secretary*, Darrel Martin, 509 W. Carman, El Dorado Springs 64744

*Treasurer*, Dorothy Veble, 1105 Clovis Circle, Stockton 65785

## Chariton County

*Chair*, Chris Hughes, 28183 Rucker Ln., Keytesville 65261

*Vice chair*, Clarice Gladbach, 18065 Marquette Ave., Mendon 64660

*Secretary*, Barbara McKenzie, 33812 Hwy. WW, Salisbury 65281

*Treasurer*, Larry Peters, 27612 Settlers Ave., Mendon 64660

Bee Branch, Jim Bruner, 32838 Peden Chapel Rd., Marceline 64658

Bee Branch, Barbara S. Bruner, 32838 Peden Chapel Rd., Marceline 64658

Brunswick, Wayne Fletcher, 23092 Hickory Grove Rd., Brunswick 65236

Brunswick, Mary Frances Fox, 23945 Rodeo Ave., Brunswick 65236

Chariton, Roger Guilford, 34625 Hwy. WW, Salisbury 65281

Chariton, Sara Guilford, 34625 Hwy. WW, Salisbury 65281

Keytesville, Chris Hughes, 28183 Rucker Ln., Keytesville 65261

Keytesville, Barbara McKenzie, 33812 Hwy. WW, Salisbury 65281

Mendon, Kenny Mauzey, 18641 Vernon Kennedy Ave., Mendon 64660

Mendon, Monica S. Graves, 18031 Mike Rd., Mendon 64660

Musselfork, Brian Butler, 1005 Canoe Ln., Keytesville 65261

Salisbury, Heather Kruessel, 36167 Oz Rd., Salisbury 65281

Salt Creek, Tom Gladbach, 18065 Marquette Ave., Mendon 64660

Salt Creek, Clarice Gladbach, 18065 Marquette Ave., Mendon 64660

Triplett, Carolyn Sanders, 14820 Ohio Rd., Triplett 65286

## Christian County

*Chair*, Jim Billedo, 224 Hedgerow Dr., Ozark 65721

*Vice chair*, Diane Stadler, 2800 W. Oak Run, Ozark 65721

*Secretary*, David Lee, 1491 W. Craig Hollow Rd., Nixa 65714

*Treasurer*, Susan Billedo, 224 Hedgerow Dr., Ozark 65721

Bruner, Dick Wilson, 16448 State Hwy. 14 E, Bruner 65620

Cassidy, Sue Denner, 3305 Olympic Cir., Nixa 65714

East Finley, Robert Snook, 269 Kansas Dr., Ozark 65721

Garden Grove, Ron Shawgo, 317 S. Market, Nixa 65714

Garden Grove, Lin, Shawgo, 317 S. Market, Nixa 65714

Lincoln, David Stokely, 1141 Davis Bridge Rd., Republic 65731

Lincoln, Sandra Asher, 126 Lilly Ln., Clever 65631

Galloway  
North, David M. Lee, 1491 Craig Hollow Rd., Nixa 65714

North, Polly C. Dross, 1491 Craig Hollow Rd., Nixa 65714

South, Chris A. Guise, 1030 Opal Ln., Walnut Shade 65771

South, Christine Guise, 1030 Opal Ln., Walnut Shade 65771

North Linn, Kelly Hall, 135 Serenity Ridge Rd., Ozark 65721

Polk, Arthur Steinbaugh Jr., 349 Drier Rd., Billings 65610

Polk, Juanita Steinbaugh, 349 Drier Rd., Billings 65610

Riverside, James Billedo, 224 Hedgerow Dr., Ozark 65721

Riverside, Susan Billedo, 224 Hedgerow Dr., Ozark 65721

Rosedale, Anita Jones, 1716 W. Willow Wood Dr., Nixa 65714

Sparta, Wesley Roller, 8915 State Hwy. 14 E., Sparta 65753

Sparta, Violet Roller, 8915 State Hwy. 14 E., Sparta 65753

Union Chapel, Eddie Maples, 2621 W. Wild West Rd., Nixa 65714

Union Chapel, Betty Maples, 2621 W. Wild West Rd., Nixa 65714

## Clark County

*Chair*, Gary Whitaker, 105 Lake Ave., Wayland 63435

*Vice chair*, Ruth Brotherton, 173 Myrte, Kahoka 63445

*Secretary*, Donna Oiler, RR2 Box 69, Kahoka 63445

*Treasurer*, Wayne Miller, 123 W Cedar, Kahoka 63445

## Clay County

*Chair*, Charles Myers, 505 NW 43rd Terr., Kansas City 64116

*Vice chair*, Linda Shumate, 15222 Old Quarry Rd., Excelsior Springs 64024

*Secretary*, Gail Goeke, 18703 Plattsburg Rd., Holt 64048

*Treasurer*, Don Hanks, 2115 N. Bridge St., Smithville 64068

## Clinton County

*Chair*, Joe Gagnon, 504 Center St., Lathrop 64465  
*Vice chair*, Mylissa Stutesman, 3695 Hwy. 33 N., Plattsburg 64477  
*Secretary*, Sarah Canady, 1104 Oak St., Lathrop 64465  
*Treasurer*, Mike Shryock, 305 Third St., Trimble 64492

## Cole County

*Chair*, Susan Cook, 2909 Sue Dr., Jefferson City 65109  
*Vice Chair*, Keith Wenzel, 1725 Del Cerro Dr., Jefferson City 65101  
*Secretary*, Kathy Quick, 3415 Wardsville Rd., Jefferson City 65101  
*Treasurer*, Ken Menges, 3617 Schott Rd., Jefferson City 65101  
 Jefferson City  
 Ward 1, Keith Wenzel, 1725 Del Cerro Dr., Jefferson City 65101  
 Ward 1, Linda Roberts, 341 Fredricks Ln., Jefferson City 65101  
 Ward 3, Justin Carver, 430 Crystal View Terr., Jefferson City 65109  
 Ward 3, Susan Cook, 2909 Sue Dr., Jefferson City 65109  
 Ward 4, Susan Vaughn, 1907 Woodcliff Dr., Jefferson City 65109  
 Ward 4, Charles R. Jackson, 1901 Pilgrim Ct., Jefferson City 65109  
 Ward 5, Kendall Martinez-Wright, 800 Locust St., Rm. 314, Jefferson City 65101  
 Ward 5, Sherrie Koehling-Burnett, 1103 Lee St., Jefferson City 65101  
 Jefferson, Carol Menges, 3617 Schott Rd., Jefferson City 65101  
 Jefferson, Ken Menges, 3617 Schott Rd., Jefferson City 65101  
 Marion, Robert Haslag, 10513 Bryant Rd., Centertown 65023  
 Marion, Christy Garnett, 7109 Hwy. 179, Centertown 65023  
 Moreau, Greg Atkinson, 13804 Rockhouse Rd., Russellville 65074  
 Moreau, Amanda Jensen, 13804 Rockhouse Rd., Russellville 65074  
 Osage, Kathleen Quick, 3415 Wardsville Rd., Jefferson City 65101

## Cooper County

*Chair*, Cydney Mayfield, 12402 Hwy. 13, Pilot Grove 65276  
*Vice chair*, Andy Melendez, 502 Poplar St., Boonville 65233  
*Secretary*, Kathy Quick, 3415 Wardsville Rd., Jefferson City 65101  
*Treasurer*, Kenneth Menges, 3617 Schott Rd., Jefferson City 65101

## Crawford County

*Chair*, Barbara Condren, 5767 Hwy. N, Bourbon 65441

## Dade County

*Chair*, Sue Jay, 951 W. Dade 22, Lamar 64759  
*Vice chair*, Don Jay, 951 W. Dade 22, Lamar 64759  
*Treasurer*, Velma Wood, 255 E Dade 22, Arcola 65603

## Dallas County

*Chair*, Dewon Rankin, 340 State Rd. C, Buffalo 65622  
*Vice chair*, Dortha Hill, 659 S. Oak, Buffalo 65622  
*Secretary / Treasurer*, Vickie Stepp, 54 Cascade Ln., Buffalo 65622  
 North Benton, Dewon Rankin, 340 State Rd. C, Buffalo 65622  
 North Benton, Sandra Rankin, 340 State Rd. C, Buffalo 65622  
 Wilson, Robert Strickland, 54 Nature Tr., Long Lane 65590  
 Wilson, Vickie Stepp, 54 Cascade Ln., Buffalo 65622

## Davies County

*Chair*, Teresa Eaton, 28143 State Hwy. CC, Gallatin 64640  
*Vice chair*, Ronnie Mann, 17504 State Hwy. YY, Jamesport 64648  
*Secretary*, Pam Howard, 512 S. Willow St., Gallatin 64640  
*Treasurer*, Mark Corwin, 26348 242nd St., Gallatin 64640  
 Benton, Lee Warford, 206 S. Elm St., Pattonsburg 64670  
 Benton, Courtney Warford, 206 S. Elm St., Pattonsburg 64670  
 Colfax, Car Hullinger, PO Box 155, 300 W. Second, Winston 64689  
 Grand River, Terry McNeely, 25843 Grate Ave., Jameson 64647  
 Grand River, Dena McNeely, 25843 Grate Ave., Jameson 64647  
 Harrison, Stan Huffman, 30020 State Hwy. MM, Breckenridge 64625  
 Jackson, Vic Litton, 33062 Topper Ave., Lock Springs 64654  
 Jackson, Mildred Litton, 33062 Topper Ave., Lock Springs 64654  
 Jamesport, Ronnie Mann, 17504 State Hwy. YY, Jamesport 64648  
 Jamesport, Mary Mann, 17504 State Hwy. YY, Jamesport 64648  
 Jefferson, Paul Plowman, 11161 State Hwy. KK, Weatherby 64497  
 Jefferson, Janie Plowman, 11161 State Hwy. KK, Weatherby 64497  
 Liberty, Bob Bird, 24298 210th St., Gallatin 64640  
 Liberty, Sue Bird, 24298 210th St., Gallatin 64640  
 Lincoln, Kim Rexing, 31351 Granite Ave., Jamesport 64648  
 Monroe, Bob Harlow, 24380 Upland Ave., Gallatin 64640  
 Monroe, Ginger Harlow, 24380 Upland Ave., Gallatin 64640  
 Sheridan, Charles Eaton, 28143 State Hwy. CC, Gallatin 64640  
 Sheridan, Teresa Eaton, 28143 State Hwy. CC, Gallatin 64640  
 Union, Mark Corwin, 26348 242nd St., Gallatin 64640  
 Union, Pam Howard, 512 S Willow St., Gallatin 64640

## Douglas County

*Chair*, Teresa Tost, PO Box 863, Ava 65608  
*Vice chair*, Sandy Hylton, PO Box 490, Ava 65608  
*Secretary*, Tanya Williams, HC 71, Box 222, Ava 65608  
*Treasurer*, Chaz Franzke, PO Box 266, Ava 65608  
 Benton, Andy Daniel, Rte. 6, Box 6118, Ava 65608  
 Benton, Teresa Tost, Po Box 863, Ava 65608  
 Campbell, Pat Williams, HC 71, Box 222, Ava 65608  
 Campbell, Tanya Williams, HC 71, Box 222, Ava 65608  
 Findley, Wayne English, PO Box 404, Ava 65608  
 Mcmurtrey, Bonnie Austin, Rte. 5, Box 757, Ava 65608

Miller, Glenn Egge, Rte. 2, Box 779, Ava 65608  
 Miller, Donna Egge, Rte. 2, Box 779, Ava 65608  
 Walls, Dan Garner, PO Box 414, Squires 65775

## Franklin County

*Chair*, Clyde Voelkerding Jr., 1929 Bieker Rd., Washington 63090, (314) 580-1455  
*Vice chair*, Bill Stewart, 819 Camp St., Washington 63090, (636) 239-6684  
*Secretary*, Becky Russell, 513 S. Washington, Union 63084  
*Treasurer*, Robin Stewart, 819 Camp St., Washington 63090, (636) 239-6684  
 Boles, Norbert J. Shacklette, 125 American Inn Rd., Villa Ridge 63089  
 Boone, Donald F. Hess, 210 Broadway, Leslie 63056  
 Central, Jeff Maune, PO Box 162, Union 63084, (314) 808-1122  
 Lyon, Norman C. Kloepfel, 4429 Hwy. C, Gerald 63037, (573) 484-3421  
 Meramec, Tod C. DeVeydt, 217 E. West Rd., Sullivan 63080, (573) 860-2320  
 Meramec, Juanita E. Abernathy, 7338 Hwy. 185, Leslie 63056, (573) 484-3968  
 Pacific  
 Ward 2, Carol Johnson, 1515 W. Pacific St., Apt. 203, Pacific 63069, (314) 221-5919  
 Union, Clyde Voelkerding Jr., 1929 Bieker Rd., Washington 63090, (314) 580-1455  
 Union, Rebecca Voelkerding, 1929 Bieker Rd., Washington 63090, (636) 388-6388  
 Union  
 Ward 1, Daniel J. Kloepfel, 15 Georgetown Ct., Union 63084, (636) 583-4548  
 Ward 2, Mary Jo Straatmann, 622 S. Lincoln Ave., Union 63084, (636) 584-3125  
 Washington  
 Ward 1, Bill Stewart, 819 Camp St., Washington 63090, (636) 239-6684  
 Ward 1, Robin Stewart, 819 Camp St., Washington 63090, (636) 239-6684  
 Ward 2, Tom W. Smith, 4 Scenic Dr., Washington 63090, (636) 239-4806  
 Ward 2, Ruth Ann Buchholz-Smith, 4 Scenic Dr., Washington 63090, (636) 239-4706

## Gentry County

*Chair*, Angela McQuinn, PO Box 81, Stanberry 64489  
*Vice chair*, Mike Waltemath, 4964 450th St., King City 64463  
*Secretary*, Barbara Mahoney, 2724 558th Rd., Albany 64402  
*Treasurer*, Barbara Mahoney, 2724 558th Rd., Albany 64402

## Greene County

*Chair*, Chris Brown, 1314 E. University, Springfield 65804  
*Vice chair*, Mary Faucett, 1334 E. Harrison, Springfield 65804  
*Secretary*, Marla Marantz, 2445 E. Montclair Ct., Springfield 65804  
*Treasurer*, Wes Zongker, 803 W. Farm Rd. 68, Springfield 65803  
 Battlefield AB, Jon (Art) Kessler, 4830 W. Elm St., Brookline Station 65619  
 Battlefield AB, Jo Behlmann, 3402 W. Vincent Dr., Springfield 65810

Boone  
 1st, LaVon Howard, 227 N. Pringle, Ash Grove 65604  
 Campbell  
 1st, Randy Will, 1424 S. Forrest Heights Ave., Springfield 65809  
 1st, Brenda Fossett, 727 S. Farm Rd. 197, Springfield 65809  
 2nd, Mike Swan, 3771 W. Morningside St., Springfield 65807  
 2nd, Laura Abbott, 3772 W. Edgewood St., Springfield 65807  
 1st North, Ray Lampert, 4136 E. Kellis Ct., Springfield 65802  
 1st North, Debbie Green, 4576 E. Fox Run Dr., Springfield 65802  
 2nd North, Daren Caughron, 4259 N. Pierce Ave., Springfield 65803  
 2nd North, Diann Barth, 3956 N. Courtney Circle, Springfield 65803  
 3rd North AB, Linda Ottmar, 1165 W. Beverly Hills Dr., Springfield 65803  
 Cass, Amy Tignor, 6546 W. Farm Rd. 54, Willard 65781  
 Cass, Matt Tignor, 6546 W. Farm Rd. 54, Willard 65781  
 Clay  
 East ABC, Linda Palmisano, 3387 E. Farm Rd. 186, Rogersville 65742  
 East ABC, Jeff Munzinger, 2010 E. Shady Hill Ln., Springfield 65809  
 Franklin  
 1st, David Curtis, 8445 N. Farm Rd. 197, Fair Grove 65648  
 2nd, David Peery, 944 E. Farm Rd. 48, Pleasant Hope 65725  
 2nd, Kristine Ballhorn, 2354 E. Allison Ln., Springfield 65803  
 Jackson  
 1st, Roy Planchon, 7346 N. Farm Rd. 209, Strafford 65757  
 1st, Brenda Planchon, 7346 N. Farm Rd. 209, Strafford 65757  
 2nd, Richard Hopper, 4589 N. Farm Rd. 205, Strafford 65757  
 2nd, Lanae Gillespie, 6478 N. Farm Rd. 227, Strafford 65757  
 Murray, Nick Goeppinger, 8158 W. Farm Rd. 84, Willard 65781  
 Murray, Ella Jane Goeppinger, 8158 W. Farm Rd. 84, Willard 65781  
 Republic  
 East, Patricia Hutton, 144 S. Redbud, Republic 65738  
 West, Jim Gwaltney, 198 N. Tierra Dr., Republic 65738  
 West, Carolyn Gwaltney, 198 N. Tierra Dr., Republic 65738  
 Robberson  
 2nd, Wes Zongker, 803 W. Farm Rd. 68, Springfield 65803  
 2nd, Angie Acree, 2243 W. Farm Rd. 76, Springfield 65803  
 Springfield  
 1 ABC, Tom Pearl, 842 S. Pickwick Ave., Springfield 65804  
 2 AB, Chris Brown, 1314 E. University, Springfield 65804  
 2 AB, Mary Faucett, 1334 E. Harrison, Springfield 65804  
 3 AB, David Trippe, 616 E. Loren, Springfield 65807  
 3 AB, Vicky Trippe, 616 E. Loren, Springfield 65807  
 4 AB, Alex Johnson, 1451 S. Roanoke Ave., Springfield 65807

- 6 AB, Len Eagleburger, 923 S. Missouri, Springfield 65806
- 6 AB, Phyllis Netzer, 845 S. Missouri, Springfield 65806
- 9 AB, Jeb Venable, 839 W. Pershing, Springfield 65806
- 9 AB, Amy Waldrop, 1024 E. College St., Springfield 65806
- 11, Stephen Losh, 1601 S. Ranch Dr., Springfield 65809
- 11, Violet Losh, 1601 S. Ranch Dr., Springfield 65809
- 12 AB, Bob Sweere, 302 S. National Ave., Springfield 65802
- 12 AB, Michelle Baltz, 1701 E. Walnut, Springfield 65802
- 16 ABC, Richard Napieralski, 800 W. Calhoun, Springfield 65802
- 20 AB, Todd Thomas, 1226 N. Summit Ave., Springfield 65802
- 20 AB, Isabelle Walker, 1226 N. Summit Ave., Springfield 65802
- 22 ABC, Crystal Quade, 1612 N. Jefferson Ave., Springfield 65803
- 26 ABC, Janetta Tracy, 2113 N. Douglas, Springfield 65803
- 27 ABC, Brian Madden, 2244 N. Grace Ave., Springfield 65803
- 27 ABC, Anita Kuhns, 1108 W. Hovey, Springfield 65802
- 29 ABC, James Campbell, 3315 N. Rogers, Springfield 65803
- 29 ABC, Pam Campbell, 3315 N. Rogers, Springfield 65803
- 30 AB, Linda Powell Bossi, 1201 N. Cooper Blvd., Springfield 65802
- 31 ABC, Joe Breedlove, 200 S. Cedarbrook, Springfield 65802
- 31 ABC, Laura Entwisle, 203 N. Burton Ave., Springfield 65802
- 32 ABC, Jack Hembree, 2323 E. Rosebrier, Springfield 65804
- 32 ABC, Carolyn Hembree, 2323 E. Rosebrier, Springfield 65804
- 33 AB, Derrick Nowlin, 2064 S. Holland Ave., Springfield 65807
- 33 AB, Debbie Hopkins, 1905-A S. Dollison, Springfield 65807
- 34 ABC, Neil Duvall, 1711 W. Crestview, Springfield 65807
- 34 ABC, Kathy Willison, 825 W. Deerfield, Springfield 65807
- 35 AB, Maleia Kaminsky, 651 S. Suburban Ave., Apt. A, Springfield 65802
- 37 ABC, Gerald Clary, 1650 S. Estate Ave., Springfield 65804
- 37 ABC, Shirley Clary, 1650 S. Estate Ave., Springfield 65804
- 38 AB, James Coleman, 2010 S. Ingram Mill Rd., Apt. F-7, Springfield 65804
- 38 AB, Laura Gwin, 1963 S. Mayfair, Springfield 65804
- 39 ABC, Jon Moran, 4649 S. Kelly Ave., Springfield 65804
- 39 ABC, Sonia Moran, 4649 S. Kelly Ave., Springfield 65804
- 40 AB, Bob Detherow, 3318 S. Elmira, Springfield 65807
- 40 AB, Mary Detherow, 3318 S. Elmira, Springfield 65807

- 41 AB, Mark Nelson, 1372 E. Gretna, Springfield 65804
- 41 AB, Julia Nelson, 1372 E. Gretna, Springfield 65804
- 42 ABC, Terry Bond, 3462 S. Pinehurst Ct., Springfield 65807
- 42 ABC, Gwendolyn Jones, 1132 W. Swan, Springfield 65807
- 44 ABC, Kyler Brown, 1104 E. Greenwood St., Springfield 65807
- 44 ABC, Ruby Allen, 1914 S. Weller Ave., Springfield 65804
- 45 AB, Jerry Oberkrom, 2154 S. Valleyroad Ave., Springfield 65804
- 45 AB, Judy Duerkop, 2574 S. Luster Ave., Springfield 65804
- Taylor, Jack Gray, 6210 E. Farm Rd. 132, Springfield 65802
- Taylor, Sandy Grogan, 877 S. Lloyd Dr., Rogersville 65742
- Walnut Grove, Randy Blair, 324 Lakeview Dr., Walnut Grove 65770
- Walnut Grove, Lara Scott, 11956 W. State Hwy. BB, Walnut Grove 65770
- Wilson A/C/CW, Larry Pitts, 4693 S. Forest, Springfield 65810
- Wilson A/C/CW, Frances Pitts, 4693 S. Forest, Springfield 65810

**Grundy County**

- Chair*, Marie Gladbach-Dolan, 625 SE 10th Ave., Trenton 64683
- Vice chair*, Ed Arnold, 500 Hannah St., Brimson 64642
- Secretary*, Beverly Whorton, 1801 Crestview Terr., Trenton 64683
- Treasurer*, Dan Dennis, 1795 Park Ln., Trenton 64683
- Franklin, Randy Bland, 186 NW Hwy. B, Spickard 64679
- Franklin, Janie Bland, 186 NW Hwy. B, Spickard 64679
- Harrison, Jerry Patridge, 592 NW Hwy. A, Trenton 64683
- Harrison, Faye Patridge, 592 NW Hwy. A, Trenton 64683
- Jackson, Terry Dolan, 625 SE 10th Ave., Trenton 64683
- Jackson, Marie Gladbach-Dolan, 625 SE 10th Ave., Trenton 64683
- Liberty, Betty Gramling, 404 S Elm St., Galt 64641
- Madison, Thomas Kenady, 60202 NW Hwy. 146, Trenton 64683
- Madison, Patricia Koon, 60205 NW Hwy. 146, Trenton 64683
- Myers, Jake Batson, 1168 NE Hwy. J, Galt 64641
- Taylor, Ed Arnold, 500 Hannah St., Brimson 64642
- Taylor, Charlene Arnold, 500 Hannah St., Brimson 64642
- Trenton
  - 2nd Ward, Charles Davidson, 1707 Tower Dr., Trenton 64683
  - 2nd Ward, Marilyn Davidson, 1707 Tower Dr., Trenton 64683
  - 3rd Ward, Dan Dennis, 1795 Park Ln., Trenton 64683
  - 3rd Ward, Beverly Whorton, 1801 Crestview Terr., Trenton 64683
  - 4th Ward, John Dolan, 4002 Manor Dr., Trenton 64683
  - 4th Ward, Barb Pfaff, 435 SE Hwy. Z, Trenton 64683
- Washington Township, Jack Clark, 994 NW Hwy. A, Spickard 64679

**Harrison County**

- Chair*, Lois Pontius, 100 Elm, Ridgeway 64481
- Vice chair*, Donald M. Craig, 1801 Daily Rd., Bethany 64424

*Secretary*, Rhonda McCoy, 23498 W. State Hwy. EE, Martinsville 64467  
*Treasurer*, Bob McCoy, 23498 W. State Hwy. EE, Martinsville 64467

## Henry County

*Chair*, Jim Kindall, 1310 S. Eighth St., Clinton 64735  
*Vice chair*, Miranda Tackett, 1003 S. Seventh St., Clinton 64735  
*Secretary*, Ruth Kindall, 1310 S. Eighth St., Clinton 64735  
*Treasurer*, Jim Cox, 2205 Arcadia St., Clinton 64735

## Hickory County

*Chair*, Henry Garcia, RR 72, Box 1557, Wheatland 65779  
*Vice chair*, Marti Berlin, RR 1, Box 88A, Preston 65732  
*Secretary*, Donna Parks, RR 81, Box 544, Flemington 65650  
*Treasurer*, John Parks, RR 81, Box 544, Flemington 65650  
 Cross Timbers, Ronnie Stover, RR 91, Box 1149, Cross Timbers 65634  
 Cross Timber, Peggie Stover, RR 91, Box 1149, Cross Timbers 65634  
 Green, Danny Thomas, RR 72, Box 400, Urbana 65767  
 Green, Carla Barker, RR 72, Box 400, Urbana 65767  
 Hermitage, James Whalen, RR 72, Box 2622, Wheatland 65779  
 Hermitage, Gerda Fitts, 101 Pace Circle, Hermitage 65668  
 Jordan, J.C. Owsley, RR 91, Box 1894, Cross Timbers 65634  
 Montgomery, Bill Hargis, Box 171, Weaubleau 65774  
 Montgomery, Rhonda Hargis, Box 171, Weaubleau 65774  
 Tyler, Henry Garcia, RR 72, Box 1557, Wheatland 65779  
 Tyler, Judith Garcia, RR 72, Box 1557, Wheatland 65779  
 Weaubleau, John Parks, RR 81, Box 544, Flemington 65650  
 Weaubleau, Donna Parks, RR 81, Box 544, Flemington 65650  
 Wheatland, Cindy Gates, RR 71, Box 1150, Wheatland 65779

## Howard County

*Chair*, Mary Markland Jarboe, PO Box 127, Armstrong 65230  
*Vice chair*, Frank Robert Flaspohler, 339 CR 402, Fayette 65248  
*Secretary*, Mark Jarboe, 600 N. Church St., Fayette 65248  
*Treasurer*, Charles (Steve) Frevert, 683 State Rte. AA, Glasgow 65254

## Howell County

*Chair*, Greta Myers, 1027 Sassafras St., Willow Springs 65793  
*Vice chair*, Travis Morrison, PO Box 30, West Plains 65775  
*Secretary*, Connie Pendergrass, 772 CR 6320, Bakersfield 65609  
*Treasurer*, RA Pendergrass, 772 CR 6320, Bakersfield 65609  
 Benton, R A Pendergrass, 772 CR 7320, Bakersfield 65609  
 Benton, Connie Pendergrass, 772 CR 7320, Bakersfield 65609  
 Chapel, Bill Echols, 4050 CR 3190, Mountain View 65548  
 Chapel, Nancy Ann Echols, 4050 CR 3190, Mountain View 65548  
 Dry Creek, Mark R. Jolliff, 5550 CR 1820, West Plains 65775  
 Goldsberry, JB Cantrell, PO Box 40, Mountain View 65548  
 Goldsberry, Patricia Cantrell, PO Box 40, Mountain View 65548

Howell, Travis Morrison, PO Box 30, West Plains 65775  
 Howell, Renee Horwath, 9492 CR 9190, West Plains 65775  
 Hutton Valley, Diane Schroeder, 6346 CR 2980, Mountain View 65548  
 Myatt, Charles R. Roark, 9604 CR 9480, Koshkonong 65692  
 Myatt, Mary Lenker, 14821 CR 9290, Koshkonong 65692  
 Siloam Springs, Lois Reborn, 2050 CR 4280, West Plains 65775  
 Sisson, Barry DeBrown, 6102 CR 2010, West Plains 65775  
 Sisson, Moira Seiber, 5686 CR 1820, West Plains 65775  
 South Fork, Sharon Orlikowski, 4388 CR 4640, West Plains 65775  
 Spring Creek, Robbie Beavers, 1653 CR 7080, West Plains 65775  
 Spring Creek, Vera Beavers, 1653 CR 7080, West Plains 65775  
 Willow Springs, Jim Vokac, 3311 CR 3900, Willow Springs 65793  
 Willow Springs, Greta Myers, 1027 Sassafras St., Willow Springs 65793

## Iron County

*Chair*, Jim Scaggs, 3743 Hwy. F, Annapolis 63620  
*Vice chair*, Paula McKinnery  
*Secretary*, Ralph Trask, 22725 Hwy. 32, Belleview 63623  
*Treasurer*, Shelley Bishop, 2014 Hwy. A, Belleview 63623  
 Arcadia, Jack Adams, 106 Fairlane, Ironton 63650  
 Arcadia, Vivian A. Adams, 106 Fairlane, Ironton 63650  
 Dent, Lance Mayfield, 20 Meadowcrest Dr., Viburnum 65566  
 Iron, William McKinney Sr., 2850 Hwy. 21, Belleview 63623  
 Iron, Paula McKinney, 2846 Hwy. 21, Belleview 63623  
 Kaolin, Ralph Trask, 22725 Hwy. 32, Belleview 63623  
 Kaolin, Shelley Bishop, 2014 Hwy. A, Belleview 63623  
 Union, Jim Scaggs, 3743 Hwy. F, Annapolis 63620

## Jackson County

*Chair*, Paul Wrabec, 11227 Thompson Ave., Sugar Creek 64054  
*Vice chair*, Virginia (Dee) Evans, 2548 Paseo Blvd., Apt. 400, Kansas City 64108  
*Secretary*, Judy Briggs, 2424 SW 12th St., Lee's Summit 64081  
*Treasurer*, John Comstock, 4019 Clark Ave., Kansas City 64111  
 Blue  
 Sub-District 1, Paul J. Wrabec, 11227 Thompson Ave., Sugar Creek 64054  
 Sub-District 1, Goldie Troutwine, 9850 E. Winner Rd., Independence 64052  
 Sub-District 2, Curt Dougherty, 16003 E. Cogan Ln., Independence 64050  
 Sub-District 2, Susan Dougherty, 16003 E. Cogan Ln., Independence 64050  
 Sub-District 3, John A. Mayfield, 18926 Powahatan Ct. E., Independence 64056  
 Sub-District 3, Diane Egger, 1814 Ashley Dr., Independence 64058  
 Sub-District 4, Mark Hamblin, 416 E. Kansas Ave., Independence 64050  
 Sub-District 4, Virginia L. Ferguson, 1108 W. Waldo Ave., Independence 64050  
 Sub-District 5, Christopher Whiting, 714 E. Red Rd., Independence 64055

- Sub-District 5, Sheri Tindle, 9714 E. 27th St. S., Independence 64052
- Sub-District 6, Joseph F. Foley, 2603 S. Maybrook Ave., Independence 64057
- Sub-District 6, Lacy Moore, 2104 Belmont Blvd., Independence 64057
- Sub-District 7, Winston Apple, 15517 E. 40th St. S., Independence 64055
- Sub-District 7, Mary Apple, 15517 E. 40th St. S., Independence 64055
- Sub-District 8, Jeff Walker, 4901 S. Kendall Dr., Independence 64055
- Sub-District 8, Nicki Cardwell, 16617 Cogan Rd., Independence 64055
- Brooking, Michael N. Downing, 9300 E. 65th St., Raytown 64133
- Brooking, Fred H. Hartwell, 10901 E. 82nd St., Raytown 64138
- Brooking, Sandra Hartwell, 10901 E. 82nd St., Raytown 64138
- Brooking, Kimberly Clause Luaces, 11411 E. 83rd St., Raytown 64138
- Fort Osage, Myron W. Burrows, 27404 E. Blue Mill Rd., Sibley 64088
- Fort Osage, Keith Query, 1516 N. Charlton Rd., Independence 64056
- Fort Osage, Sandra A. Query, 1516 N. Charlton Rd., Independence 64056
- Fort Osage, DeAun Young, 107 E. Jefferson St., Buckner 64016
- Kansas City
  - Ward 1, Norma A. Raya, 2940 Holly St., Kansas City 64108
  - Ward 1, Porfirio Raya Sr., 2940 Holly St., Kansas City 64108
  - Ward 2, Randy D. Dunn, 1851 Paseo Blvd. #400, Kansas City 64108
  - Ward 2, Virginia (Dee) Evans, 2548 W. Paseo Blvd., Kansas City 64108
  - Ward 3, Brandon Ellington, 2810 E. 40th St., Kansas City 64130
  - Ward 3, LeShyeka Roland, 3114 Agnes #2, Kansas City 64128
  - Ward 4, Gene Morgan, 3837 Campbell, Kansas City 64109
  - Ward 4, Lali Garcia, 915 W. 32nd, Kansas City 64111
  - Ward 5, Hila (Dutch) Newman, 4122 Mercier, Kansas City 64111
  - Ward 5, John (Coach) Comstock, 4019 Clark Ave., Kansas City 64111
  - Ward 6, Michael J. Damico, 21 E. 54th Terr., Kansas City 64112
  - Ward 6, Beth Low-Smith, 5902 Cherry St., Kansas City 64110
  - Ward 7, Keith, Martin, Thomas, 1832 E. 49th St., Kansas City 64130
  - Ward 7, Rosa James, 4207 Benton Blvd., Kansas City 64130
  - Ward 8, Philip Glynn, 5750 Ward Parkway, Kansas City 64113
  - Ward 8, Lori Ann Lewellen, 1007 W. 70th St., Kansas City 64113
  - Ward 9, John M. Lillis, 7301 Jarboe, Kansas City 64114
  - Ward 9, Janet Lillis, 7301 Jarboe, Kansas City 64114
  - Ward 10, Thomas Huffman, 10014 Walnut Dr., Apt. 202, Kansas City 64114
  - Ward 10, Delmira Quarles, 9500 Jarboe St., Kansas City 64114
  - Ward 11, John Burnett, 3418 Gladstone Blvd., Kansas City 64123
  - Ward 11, Ingrid Burnett, 3418 Gladstone Blvd., Kansas City 64123
  - Ward 12, Sam Crowley, 4246 E. Eighth St., Kansas City 64124
  - Ward 12, Marissa L. Baum, 420 N. Drury Ave., Kansas City 64123
  - Ward 14, Ron Finley, 3031 Kensington, Kansas City 64128
  - Ward 14, Shalonn (Kiki) Curls, 1909 Myrtle Ave., Kansas City 64127
  - Ward 15, Lawrence Crawford, 5103 Fairway Dr., Kansas City 64129
  - Ward 15, Velda Cook, 3437 Quincy Ave., Kansas City 64128
  - Ward 16, Bill Kimble, 5808 Highland Ave., Kansas City 64110
  - Ward 16, Gail McCann Beatty, 6012 Woodland Ave., Kansas City, 64110
  - Ward 17, Craig C. Bland, 7125 E. 69th St., Kansas City 64133
  - Ward 17, Alicia Bland, 7125 E. 69th St., Kansas City 64133
  - Ward 18, Kenneth Ray, 7560 Wabash Ave., Kansas City 64132
  - Ward 18, Pamela Bland, 7430 Wabash Ave., Kansas City 64132
  - Ward 19, Kristi D. Whitaker, 6307 Fairlane Dr., Kansas City 64134
  - Ward 20, Lawrence Niemeyer, 11704 Drury Ave., Kansas City 64137
  - Ward 20, Cathy Spainhower, 3512 Bridge Manor Dr., Kansas City 64137
  - Ward 22, Vincent Accurso, 322 W. Minor Dr., Kansas City 64114
  - Ward 22, Michele A. Newby, 11522 Wornall Rd., Kansas City 64114
  - Ward 23, Joseph Poarch, 11912 E. 54th Terr., Kansas City 64133
  - Ward 23, Phyllis Woodson, 10417 E. 43rd St., Apt. 141, Kansas City 64133
  - Ward 24, Phil LeVota, 16000 Ess Rd., Kansas City 64136
  - Ward 24, Lanette LeVota, 16000 Ess Rd., Kansas City 64136
  - Ward 25, Darrell Curls, 8006 E 117th Terr., Kansas City 64134
  - Ward 25, Vanessa Claborn-Welch, 10530 Wallace Ave., Kansas City 64134-2166
  - Ward 26, DaRon McGee, 6305 E. 102nd St., Kansas City 64134
  - Ward 26, Carol Graves, 9619 Manning, Kansas City 64134
  - Prairie, Holmes Osborne, 143 NE Edgewater Dr., Lee's Summit 64064
  - Prairie, Chere Chaney, 1933 SW Second St., Lee's Summit 64081
  - Prairie, Michael A. LeVota, 400 NE Brockton Dr., Lee's Summit 64064
  - Prairie, Judy Briggs, 2424 SW 12th Ct., Lee's Summit 64081
  - Prairie, Jerry L. Briggs, 2424 SW 12th Ct., Lee's Summit 64081
  - Prairie, Karen Conrad, 2449 SW Lilly Dr., Lee's Summit 64081
  - Sni-A-Bar, Joe Becker, 638 NW Rosaceae Dr., Blue Springs 64015

Sni-A-Bar, Lanna Ultican, 1204 SW 18th St., Blue Springs 64015  
 Sni-A-Bar, Jalen Anderson, 120 NE Sixth St., Blue Springs 64014  
 Sni-A-Bar, Steven Morales, 3817 SW Christiansen Dr., Blue Springs 64014  
 Sni-A-Bar, Janice Brill, 1035 SW Ephraim Dr., Grain Valley 64029  
 Sni-A-Bar, Roxann Thorley, 21200 E. 50th Terrace Dr. S., Independence 64015  
 Washington, Thomas Rousey, 13302 Manchester Ave., Grandview 64030  
 Washington, Joe Runions, 12336 Norton, Grandview 64030  
 Washington, Elaine M. Brewer, 13306 Crystal Ave., Grandview 64030  
 Washington, Dorothy Kennedy, 8031 E. 130th Ct., Grandview 64030

## Jasper County

*Chair*, Karen Riley, 1421 Glenwood Pl., Carthage 64836  
*Vice chair*, Elliott Denniston, 10940 CR 207, Webb City 64870  
*Secretary*, Joe Cowen, 3040 S Woodlawn Dr., Joplin 64801  
*Treasurer*, Holly Stone, 1304 Fairmont Dr., Joplin 64801  
 Gem, Lindsey Katherine Cade, 1631 CR 120, Carthage 64836  
 Carl Junction 2, Deloris Click, 902 Pennell, Carl Junction 64834  
 Carthage  
 3, Glenda Brown, 1434 Douglas Pl., Carthage 64836  
 4, Karen Riley, 1421 Glenwood Pl., Carthage 64836  
 Central City, Joe Cowen, 3040 S. Tyler Ave., Joplin 64804  
 Joplin  
 1, Jim West, 1602 Valley, Joplin 64801  
 11, Bill Pate, 111 S Sergeant Ave., Joplin 64801  
 11, Sarah Hinkle, 402 S Empire, Joplin 64801  
 15, Daniel Collins, 3029 W. 17<sup>th</sup>, Joplin 64801  
 22, Glen Conyers, 3104 S. Tyler Ave., Joplin 64804  
 22, Doris J. Conyers, 3104 S. Tyler Ave., Joplin 64804  
 24, Steve Urie, 1846 Connecticut, Joplin 64804  
 26, Carol S. Buck, 2632 Vermont, Joplin 64804  
 Monitor, Nicholas Kyle, 9805 County Lane 185, Carthage 64836  
 Oronogo 2, Elliott Denniston, 10940 CR 207, Webb City 64870  
 Webb City 3, Krista L. Stark, 514 W. Third, Webb City 64870

## Jefferson County

*Chair*, Linda Schilly, 313 Jefferson Ave., Crystal City 63019  
*Vice chair*, Wayne Stanley, 4200 Hillsboro Hematite Rd., Hillsboro 63050  
*Secretary*, Frances Newkirk, 36 Huntleigh Woods, Barnhart 63012  
*Treasurer*, Mike Price, 1110 Nelda Dr., Imperial 63050  
 Arnold, Glen Greb, 2284 Sunnyridge Dr., Arnold 63010  
 Arnold, Sandra Hemenway Kownacki, 1653 Twin Oaks Dr., Arnold 63010  
 Big River, John Griffith, 12919 Hidden Valley Ranch Rd., De Soto 63020  
 Central, Samuel J. Rauls, 9818 W. Vista Dr., PO Box 96, Hillsboro 63050  
 Central, Marsha Brady, 10685 Business 21, PO Box 386, Hillsboro 63050  
 High Ridge, Carl V. Hayes, 2513 Skyline Dr., High Ridge 63049

Imperial, Robert Butler, 4594 Klable Rd., Barnhart 63012  
 Imperial, Fran Newkirk, 36 Huntleigh Woods, Barnhart 63012  
 Joachim, Wayne Stanley, 4200 Hillsboro / Hematite Rd., Festus 63028  
 Joachim, Patricia A. Markus, 181 St. Benedict, Pevely 63070  
 Meramec, Del Viehland, PO Box 522, Cedar Hill 63016  
 Plattin, Edward L. Page, 8 Seclusion Woods, Festus 63028  
 Plattin, Kim Roth, 2724 Plato, De Soto 63020  
 Riverview, Linda K. Schilly, 313 Jefferson Ave., Crystal City 63019  
 Rock, Helge M. Puchalla, PO Box 1147, Fenton 63026  
 Windsor, Mike Price, 1110 Nelda Dr., Imperial 63052

## Johnson County

*Chair*, Gary Grigsby, 110 E. Market St., Warrensburg 64093  
*Vice chair*, Peggy Nuckles, 600 W. Pine St., Warrensburg 64093  
*Secretary*, Raymond James, 552 SE Hwy. EE, Leeton 64761  
*Treasurer*, Doris Rogers, 421 NW 701st Rd., Centerville 64019

## Knox County

*Chair*, Mike McGinnis, 57136 State Hwy. 6, Edina 63537  
*Vice chair*, Judy Bishop, 58099 Pleasant Valley Rd., Edina 63537  
*Secretary*, Dan Bishop, 58099 Pleasant Valley Rd., Edina 63537  
*Treasurer*, Patsy Parsons, 901 E. Morgan, Edina 63537  
 Bourbon, Ann Greenley, RR 1, Box 284, Novelty 63460  
 Bourbon, Quentin Greenley, RR 1, Box 284, Novelty 63460  
 Center–East, Patsy Parsons, 901 E. Morgan, Edina 63537  
 Center–East, Paul Parsons, 901 E. Morgan, Edina 63537  
 Fabius, Evelyn Johnston, RR 1, Box 78D, Newark 63458  
 Greensburg, Jeanne Mayfield, RR 1, Box 185, Baring 63531  
 Greensburg, L.P. Mayfield, RR 1, Box 185, Baring 63531  
 Jeddo, Mark Greenley, RR 1, Box 159, Knox City 63446  
 Jeddo, Kathy Greenley, RR 1, Box 159, Knox City 63446  
 Lyon, Maurine Mayer, RR 2, Box 177, Hurdland 63547  
 Salt River, Billy Wilkerson, RR 1, Box 197, Novelty 63460  
 Shelton, Joe Mayor, RR 2, Box 51, Hurdland 63547

## Laclede County

*Chair*, Laura L. Valenti, 25698 Misty View, Lebanon 65536  
*Vice chair*, Don Fohne, 15690 Hwy. E, Elridge 65463  
*Secretary*, Wendy Abdulai, 37 Stanwood Dr., Lebanon 65536  
*Treasurer*, Jim Fohn, PO Box 9, Elridge 65463  
 Auglaize, Elaine Hodges  
 Bennett Springs, Benny Daniels  
 Bennett Springs, Laura Valenti  
 Eldridge, Don Fohn, 15960 Hwy. E, Eldridge 65463  
 Eldridge, Barbie Rucker  
 Gasconade, Alan Addington  
 Gasconade, Tiffany Addington  
 Lebanon  
 East, Laurel Webb  
 West, Charlie Flechter  
 West, Anna Lee Coates  
 Osage, Robert Dotson  
 Osage, Judy Dotson

## Lafayette County

*Chair*, Cindy Schroer, 919 N. Main, Higginsville 64037  
*Vice chair*, Jack Bainbridge, 7750 Bass Rd., Odessa 64076

*Secretary*, Terrence Messonnier, 407 E. Chestnut, Odessa 64076  
*Treasurer*, Janet Ritzinger, 1408 N. Main, Higginsville 64037

**Lawrence County**

*Chair*, Jim Kabell, 4094 Hwy. UU, Miller 65707  
*Vice chair*, Loretta Thomas, 1113 Lawrence, Miller 65707  
*Secretary*, Pat Kabell, 4094 Hwy. UU, Miller 65707  
*Treasurer*, David Merritt, PO Box 198, Billings 65610  
 Aurora

North, Charles Bahn, 804 McNatt Ave., Aurora 65605  
 Southwest, Cindy Fisher, 818 Rosemary Ave., Aurora 65605

Buck Prairie, Vince Jennings, 907B S. Golden Ln., Marionville 65705

Forest Park, Gale Huffmaster, 8 Cleveland Heights, Monett 65708

Forest Park, Rose Huffmaster, 8 Cleveland Heights, Monett 65708

Hoberg, Kevin Bollinger, 16899 Hwy. 39, Verona 63769  
 Hoberg, Delores Spratt, 11598 Lawrence 2137, Mt. Vernon 65712

Lincoln, Charles Dake, 1856 Lawrence 1135, Miller 65707  
 Lincoln, Gwyn Dake, 1856 Lawrence 1135, Miller 65707  
 Mt. Vernon

North, Jimmie Holloway, 8377 Lawrence 2110, Mt. Vernon 65712

North, Wanda Holloway, 8377 Lawrence 2110, Mt. Vernon 65712

Southwest, Brent McCune, 1422 S. McCanse St., Mt. Vernon 65712

Southwest, Beverly McCune, 1422 S. McCanse St., Mt. Vernon 65712

Ozark, Brad Mapson, 4240 Lawrence 1177, Miller 65707  
 Ozark, Liz McNally, 17407 Lawrence 2040, Miller 65707

Pierce City, Jim Larkin, 4501 Lawrence 2220, Pierce City 65723

Pierce City, Ev Larkin, 4501 Lawrence 2220, Pierce City 65723

Red Oak, Lynn Thomas, 1113 Lawrence 1050, Miller 65707

Turnback, Marilyn Wright, 9668 Hwy. N, Mt. Vernon 65712

Vineyard, Ray Neely, 5094 Lawrence 2080, LaRussell 64848

Vineyard, Jane Neely, 5094 Lawrence 2080, LaRussell 64848

**Lewis County**

*Chair*, Corey Moon  
*Vice chair*, Karen Veatch, 306 S. Water St., Monticello 63457

*Secretary*, Keri Cottrell, 602 Woodman Cir., Canton 63435  
*Treasurer*, Larry Arnold, 110 White St., Canton 63435

**Lincoln County**

*Chair*, Adam Burkemper, PO Box 209, Troy 63379

*Vice chair*, Betty Shrum, 66 Rolling Meadows, Foley 63347

*Secretary*, Jim Volmert, 25 Southfield Ct., Moscow Mills 63362

*Treasurer*, Dottie D. Crenshaw, 205 Peach St., Elsberry 63343

Bedford, Adam Burkemper, PO Box 209, Troy 63379

Bedford, Barbara Creech, 2052 Hwy. H, Troy 63379

Birkhead, Edward L. Schieffer, 183 Thornhill Cemetery Rd., Troy 63379

Birkhead, Maria A. Schieffer, 183 Thornhill Cemetery Rd., Troy 63379

Burr Oak, Fletcher W. King, 106 Daniel Boone Trl., Winfield 63389

Burr Oak, Lois J. King, 106 Daniel Boone Trl., Winfield 63389

Clark, Jim Volmert, 25 Southfield Dr., Troy 63379

Clark, Bonnie Sue Braungardt, 4033 Owen Station Rd., Moscow Mills 63362

Hawk Point, Nick Allen, 2635 Hwy. U W., Hawk Point 63349

Hawk Point, Betty Fay Shaw, 382 S. Hwy. 47, Hawk Point 63349

Hurricane, William L. Boswell, 1208 Riverview, Elsberry 63343

Hurricane, Dottie D. Crenshaw, 205 Peach St., Elsberry 63343

Millwood, Bennie Hall, 98 Ives Hall Ln., Silex 63377

Millwood, Kay Hall, 98 Ives Hall Ln., Silex 63377

Nineveh, Melvin Norton, 149 Basteau Ln., Silex 63377

Snow Hill, Betty Shrum, 66 Rolling Meadow Ln., Foley 63347

Union, Alvin L. Hency, 685 Leo Hardy Rd., Eolia 63344

Union, Wanda (Lou) Mudd, 92 Maine Ln., Silex 63377

**Linn County**

*Chair*, Philip Fay, 22418 Grant Rd., Brookfield 64628

*Vice chair*, Lela Groes, 232 S. Pine, Brookfield 64628

*Secretary*, Eudora Fitzpatrick, 18717 Bow Dr., Linneus 64653

*Treasurer*, Tracy Carlson, 200 W. Hayden, Marceline 64658  
 Benton

North, John W. Grice, 13420 Fawn Rd., Browning 64630

North, Mary E. Grice, 13420 Fawn Rd., Browning 64630

South, Kenny Creason, 20728 Hwy. C, Purdin 64674

South, Rhonda Creason, 20728 Hwy. C, Purdin 64674  
 Brookfield

1, Joey R. Enyeart, 414 N. Monroe St., Brookfield 64628

1, Mary S. Enyeart, 414 N. Monroe St., Brookfield 64628

3, Joshua Fay, 764 Tomahawk Dr., Brookfield 64628

3, Patty Gooch, 402 Hunt St., Brookfield 64628

4, Jean F. Teeter, 207 Markham Ct., Brookfield 64628

4, Lela Groes, PO Box 156, Brookfield 64628

Bucklin, Galen Switzer, 32782 Little Rd., Bucklin 64631

Bucklin, Donna Switzer, 32782 Little Rd., Bucklin 64631

Clay, Eudora Fitzpatrick, 18718 Bow Dr., Linneus 64653

Enterprise, Jerome L. Ward, 25179 Ivory Rd., Browning 64630

Enterprise, Peggy Ward, 25179 Ivory Rd., Browning 64630

Jefferson, Philip H. Fay, 22418 Grant Rd., Brookfield 64628

Locust Creek, James M. Libby, 23884 Falcon Dr., Linneus 64653

Locust Creek, Anna Barker, PO Box 103, Linneus 64653

Marceline 1, Tracy L. Carlson, 325 E. Santa Fe Ave., Marceline 64658

**Livingston County**

*Chair*, Kelly Christopher, 10128 LIV 529, Chillicothe 64601

*Vice chair*, Harry Wise, 2917 BelAir, Chillicothe 64601

*Secretary*, Steve Ripley, 12278 LIV 222, Chillicothe 64601

*Treasurer*, Amy Hobbs, 2005 Webster St., Chillicothe 64601  
 Chillicothe

Ward 1, Kenneth E. Lauhoff, 1203 Miller Ave., Chillicothe 64601

Ward 1, Brenda A. Lauhoff, 1203 Miller Ave., Chillicothe 64601

Ward 3, Hilary Rasmussen, 402 JFK Ave., Chillicothe 64601

Ward 4, Harry Wise, 2917 BelAir Dr., Chillicothe 64601

Ward 4, Amy Hobbs, 2005 Webster St., Chillicothe 64601

Chillicothe, Steve Ripley, 12276 LIV 222, Chillicothe 64601  
Chillicothe, Brenda L. Wright, 12705 LIV 224, Chillicothe 64601

Jackson, Todd Walter Rodenberg, 9604 LIV 529, Chillicothe 64601

Jackson, Kelly Christopher, 10128 LIV 529, Chillicothe 64601

## Macon County

*Chair*, Glenda Schroeder, 24791 State Hwy. J, Atlanta 63530  
*Vice chair*, Frankie Wright, 37587 State Hwy. Y, Jacksonville 65260

*Secretary*, Diana J. Scott, 33146 State Hwy. 156, LaPlata 63549

*Treasurer*, Gary Roberts, 29946 Macon Lake Rd., Macon 63552

Bevier, Michael A. Ugolini, 31607 State Hwy. C, Bevier 63532

Chariton, Phillip C. Long, 34703 State Hwy. C, Bevier 63532

Chariton, Sheila Long, 34703 State Hwy. C, Bevier 63532

Drake, John E. Hawkins, 13894 Caravan Ave., Ethel 63539

Drake, Hazelle Hawkins, 13894 Caravan Ave., Ethel 63539

Eagle, Craig Jones, 31315 State Hwy. DD, Macon 63552

Eagle, Colleen Jones, 31315 State Hwy. DD, Macon 63552

Hudson, Gary Roberts, 29946 Macon Lake Rd., Macon 63552

Hudson, Judy Roberts, 29946 Macon Lake Rd., Macon 63552

Independence, Glenda Schroeder, 24791 State Hwy. J, Atlanta 63530

LaPlata, Frank L. Scott, 33146 State Hwy. 156, La Plata 63549

LaPlata, Diana J. Scott, 33146 State Hwy. 156, La Plata 63549

Liberty, Kay Watson, 24092 Garden St., Bevier 63532

Liberty, Randall Watson, 24092 Garden St., Bevier 63532

Lingo, Cathy Bocke, 13005 Birch St., New Cambria 63558

Macon

Ward 1, Jerry Martie, 801 Overbrook Dr., Macon 63552

Ward 1, Marilyn Roberts, 1306 Benton Dr., Macon 63552

Ward 2, Carol Phillips, 705 Jackson St., Macon 63552

Ward 4, Gene L. Wiggins, 507 Heade St., Macon 63552

Ward 4, Gloria Walker, 304 E. Seventh St., Macon 63552

Middle Fork, Edgar F. Wright, 37587 State Hwy. Y, Jacksonville 65260

Middle Fork, Norma Wright, 37587 State Hwy. Y, Jacksonville 65260

Narrows, Ronnie Switzer, 21355 Laser St., Excello 65247

Narrows, Shirley Switzer, 21355 Laser St., Excello 65247

White, Gail M. Allard, 20870 State Hwy. 149 N., Ethel 63539

## Madison County

*Chair*, Charles W. Elrod, 1653 Madison 209, Fredericktown 63645

*Vice chair*, Doris Braswell, 211 Williams St., Fredericktown 63645

*Secretary*, Donal E. Firebaugh, 1022 Madison 9252, Fredericktown 63645

*Treasurer*, Paula J. Francis, 1117 Madison 507, Fredericktown 63645

Big Creek, Donald R. Owens, 2122 Madison 303, Marquand 63655

Castor, Charles W. Elrod, 1653 Madison 209, Fredericktown 63645

Castor, Deborah K. Bellew, 2145 Madison 250, Fredericktown 63645

Central, Bobby Hardin, 7867 Hwy. C, Fredericktown 63645

Central, Joan Hardin, 7867 Hwy. C, Fredericktown 63645

Marquand, Henry Vincent, 4367 Hwy. A, Marquand 63655

Mine La Motte, Jon Daniel, 1462 Madison 222, Fredericktown 63645

Mine La Motte, Lurlyn Jo Daniel, 1462 Madison 222, Fredericktown 63645

Polk, Orval G. Robbs, 1231 Madison 535, Fredericktown 63645

Polk, Lorene Robbs, 1231 Madison 535, Fredericktown 63645

St. Michael, George K. DeSpain, 405 Saline St., Fredericktown 63645

St. Michael, Doris (Dee) Braswell, 211 Williams St., Fredericktown 63645

St. Francois, David W. Whitener, 1287 Madison 505, Fredericktown 63645

St. Francois, Paula J. Francis, 1117 Madison 507, Fredericktown 63645

Twelve Mile, Ronald G. Pember, 11288 Hwy. 67, Fredericktown 63645

Twelve Mile, Patricia Pember, 11288 Hwy. 67, Fredericktown 63645

## Maries County

*Chair*, Jewell Hart, 17258 Maries Rd., Vichy 65580

*Vice chair*, Sonny Helton

*Secretary*, Robin Helton

*Treasurer*, Ronnie Terrill, 32393 Maries Rd. #409, Belle 65013

## Marion County

*Chair*, John Yancey, 7 Sunny Slope, Hannibal 63401

*Vice chair*, Teya Stice, 5785 Wisteria Ln., Palmyra 63461

*Secretary*, Crystal Stephens, 2713 Chestnut, Hannibal 63401

*Treasurer*, David Klassen, 271 Meadow Ridge Dr., Hannibal 63401

Fabius, Bill Goellner, 6618 CR 318, Palmyra 63461

Fabius, Nancy E. Goellner, 6618 CR 318, Palmyra 63461

Liberty, Larry Dean Myers, 5067 Hwy. C, Palmyra 63461

Liberty, James M. Ragar, 4801 Hwy. 61, Palmyra 63461

Liberty, Martha Myers, 5067 Hwy. C, Palmyra 63461

Liberty, Betty M. Ragar, 4801 Hwy. 61, Palmyra 63461

Mason

1st Ward, John S. Hark, 3310 Arapaho, Hannibal 63401

1st Ward, J. Diane Kocher, 69 Saturn, Hannibal 63401

2nd Ward, John E. Yancey, 7 Sunny Slope, Hannibal 63401

2nd Ward, Debbie S. Jackson, 8 Hamlin Heights, Hannibal 63401  
 3rd Ward, Joseph Frese, 212 N. Eighth St., Hannibal 63401  
 3rd Ward, Nicole Roberts, 1809 Hope St., Hannibal 63401  
 5th Ward, Bruce Charles, 2715 Chestnut St., Hannibal 63401  
 5th Ward, Crystal L. Stephens, 2713 Chestnut, Hannibal 63401  
 6th Ward, David H. Klassen, 271 Meadow Ridge Dr., Hannibal 63401  
 6th Ward, Joyce J. Kesner, 25 Settlers Tr., Hannibal 63401

Miller, David Griffith, 8715 CR 414, Hannibal 63401  
 Miller, Donna Teel, 4085 Hwy. MM, Hannibal 63401  
 Round Grove, Marvin Bringer, 4125 CR 118, Maywood 63454  
 Round Grove, Loretta L. Bringer, 4125 CR 118, Maywood 63454  
 South River, Lyndon Bode, 6950 CR 263, Palmyra 63461  
 South River, Teya Stice, 5785 Wisteria Ln., Palmyra 63461  
 Warren, Lowell Schachtsiek, 6938 CR 249, Palmyra 63461  
 Warren, Valerie A. Dornberger, 5836 CR 253, Palmyra 63461

## McDonald County

*Chair*, David Dobbs, 103 Scyler Dr., Anderson 64831  
*Vice chair*, Mary Curry, 503 N. Hwy. 59, Anderson 64831  
*Secretary*, Robert (Bob) Evenson, 12 Barbara Ct., Pineville 64854  
*Treasurer*, Brock Galyle, 1637 Indian Creek Rd., Anderson 64831

## Miller County

*Chair*, Bryan Struebig, 61 B Village Marina Rd., Eldon 65026  
*Vice chair*, Kathy McConnell, 111 Welsh Rd., Lake Ozark 65049  
*Secretary*, Barbara Wright, 3 Sugar Ln., Lake Ozark 65049  
*Treasurer*, Donnie Warren, 163 Bunker Rd., Eldon 65026

## Mississippi County

*Chair*, Sandra Morrow, 1023 W. 404th Rd., Bertrand 63823

## Moniteau County

*Chair*, Gail Hughes, 1005 Pamela Dr., California 65018  
*Vice chair*, Theresa Dudley, 902 S Oak St., California 65018  
*Secretary*, Barbara Gaw PO Box 240, Tipton 65081  
*Treasurer*, Ralph Gaw, PO Box 240, Tipton 65081

## Monroe County

*Chair*, Ronnie Dunkle, 709 Maxwell St., Paris 65275  
*Vice chair*, Jane Akers, 108 Main St., Holliday 65258  
*Secretary*, Talley Kendrick, 604 Cooper St., Paris 65275  
*Treasurer*, Judy Harmon, 301 N. Jefferson St., Madison 65263  
 Jackson, Floyd E. Lawson, 203 Fair St., Paris 65275  
 Jackson, Dian Lawson, 203 Fair St., Paris 65275  
 Indian Creek, Floyd Buckman, 36627 Monroe Rd. 580, Stoutsville 65283

Jefferson, Lisa Minor, 23226 Monroe Rd. 517, Stoutsville 65283  
 Marion, Eddy Mitchell, 19349 Monroe Rd. 971, Holliday 65258  
 Marion, Jane Akers, 108 Main St., Holliday 65258  
 Monroe, Joseph R. Buckman, 30038 Monroe Rd. 381, Monroe City 63456  
 Monroe, Carol Buckman, 30038 Monroe Rd. 381, Monroe City 63456  
 Southfork, Linden L. Vanlandingham, 30825 Rte. D, Paris 65275  
 Southfork, Becky B. Vanlandingham, 30825 Rte. D, Paris 65275  
 Union, Mike O'Bannon, 12481 Hwy. 151, Madison 65263  
 Union, Karen Brammer, 15473 Rte. M, Madison 65263  
 Woodlawn, Wesley Shoemyer, 16350 Monroe Rd. 184, Clarence 63437  
 Woodlawn, Cheryl Shoemyer, 16350 Monroe Rd. 184, Clarence 63437

## Montgomery County

*Chair*, Joan Andrews, 2123 Hwy. 161, Montgomery City 63361  
*Vice chair*, Walter McQuie Jr., 420 Hensley St., Montgomery City 63361  
*Secretary*, Ann Scarlet, 628 N. Sturgeon, Montgomery City 63361  
*Treasurer*, Rod Sturgeon, 66 Haflinger Rd., Montgomery City 63361

## Morgan County

*Secretary*, Beverly Ricker, 31385 Beal Rd., Stover 65078  
*Treasurer*, James Fowler, 12583 Akin Dr., Fortuna 65037  
 Buffalo, William Ricker Jr., 31385 Beal Rd., Stover 65078  
 Haw Creek, M.B. Jones, 11276 Fairgrounds Rd., Versailles 65084  
 Haw Creek, Carol Jones, 11276 Fairgrounds Rd., Versailles 65084  
 Moreau, David Francis, 12888 Graystone Rd., Versailles 65084  
 Moreau, Kathy Francis, 12888 Graystone Rd., Versailles 65084  
 Osage, Bill Arment, 23987 Golden Beach Rd., Barnett 65011  
 Osage, Jean Leftridge, 23987 Golden Beach Rd., Barnett 65011

## New Madrid County

*Chair*, Hal. E. Hunter III, 22 Greenbriar, New Madrid 63869  
*Vice chair*, Gail Duke, 833 Co. Hwy. 635, New Madrid 63869  
*Secretary*, Michael Pyles, PO Box 54, Matthews 63867  
*Treasurer*, Wanda Underwood, 200 Clover Ln., Portageville 63873  
 Big Prairie, Michael (Mudd) Pyles, PO Box 54, Matthews 63867  
 Como, Sue Schumer, 1226 W. Bus. U.S. Hwy. 60, Dexter 63841  
 LaFont, Howard Tillman, 308 King, Portageville 63873  
 LaFont, Brenda Tillman, 308 King, Portageville 63873  
 LeSieur, Charles Leonard, 2612 State Hwy. M, Portageville 63873  
 LeSieur, Marie Gill, 37 Glenaire Rd., Portageville 63873  
 Lewis, James Robinson, PO Box 640, Lilbourn 63862  
 Lewis, Vanessa Frazier, 102 E. Eddie, Howardville 63869

New Madrid, Hal E. Hunter III, 22 Greenbriar, New Madrid 63869  
 New Madrid, Gail Duke, 833 Co. Hwy. 635, New Madrid 63869  
 Portage, Doug Riddick, 710 Huffman, Portageville 63873  
 Portage, Wanda Underwood, 200 Clover Ln., Portageville 63873  
 St. John, Virgil (Butch) Lawfield, 867 State Hwy. BB, East Prairie 63845

**Newton County**

*Chair*, Genevieve Williams, 1118 Mulberry Rd., Neosho 64850  
*Vice chair*, C.L. Tanner, 1634 Granby Miners Rd., Granby 64844  
*Secretary*, Doug Brooks, 3734 Chipmunk Dr., Joplin 64804  
*Treasurer*, Linda Clark, 2103 Cornerstone, Neosho 64850  
 Granby, C.L.Tanner, 1634 Granby Miners Rd., Granby 64844  
 Granby, Janice Reed, 126 E. Neosho, Granby 64844  
 Neosho  
 1, Linda Clark, 2103 Cornerstone, Neosho 64850  
 2, Murrel W. Nall, 1205 Northwest Blvd., Neosho 64850  
 2, Vera L. Nall, 1205 Northwest Blvd., Neosho 64850  
 3, Rodney Peters, 612 S Jefferson St, Neosho 64850  
 East, James W. Rhoades 15191 Mallard Rd., Neosho 64850  
 East, Catherine Rhoades, 15191 Mallard Rd., Neosho 64850  
 West, Genevieve Williams, 11186 Mulberry Rd., Neosho 64850  
 Ritchey, Betty J. Shepherd, 31117 Hwy. 60, Pierce City 65723  
 Staples West, Doug Brooks, 3734 Chipmunk Dr., Joplin 64804  
 Staples West, Sherry L. Buchanan, 4702 S. Jackson Ave., Joplin 64804  
 Thurman, Stacy Lyle Salmon, 3144 Bay Dr., Joplin 64804  
 Thurman, Cynthia J. Salmon, 3144 Bay Dr., Joplin 64804  
 Westview, Nicholas Himmelsbach, 6011 Nettle Dr., Neosho 64850

**Nodaway County**

*Chair*, Joseph Baumli, 30707 U.S. Hwy. 71, Maryville 64468  
*Vice chair*, Julie Farnan, 37111 Mercury Rd., Guilford 64468  
*Secretary*, Csilla Tasi, 23227 State Hwy. 148, Maryville 64468  
*Treasurer*, Gary Baumli, 617 Prather Ave., Maryville 64468  
 Grant Township, Marvin Harper, 202 McCandles, Barnard 64423  
 Green Township, Mary Porter, 12515 215th St., Burlington Jct 64428  
 Hopkins Township, Judith Crane, 12102 State Hwy. FF, Hopkins 64461  
 Hopkins Township, Donald R Crane, 12102 State Hwy. FF, Hopkins 64461  
 Jackson Township, Robert Stiens, 37975 282nd St., Ravenwood 64479  
 Jackson Township, Joyce Stiens, 37975 282nd St., Ravenwood 64479  
 Jefferson Township, Edward Holtman, 37009 North St., Conception 64433

Jefferson Township, Judy Holtman, 37009 North St., Conception 64433  
 Lincoln Township, Larry Ecker, 14678 120th St., Elmo 64445  
 Monroe Township, Rana Killingsworth, 309 W. Elm St., Skidmore 64487  
 Polk Township, Joseph Baumli, 30707 U.S. Hwy. 71, Maryville 64468  
 Polk Township, Marilyn Jenkins, 122 S. Clayton, Maryville 64468  
 Union Township, Larry Dew, 101 S. Harmon, Pickering 64476  
 Union Township, Carolyn Dew, 101 S. Harmon, Pickering 64476  
 Washington Township, John Stephen Farnan, 37111 Mercury Rd., Guilford 64457  
 Washington Township, Julie Farnan, 37111 Mercury Rd., Guilford 64457  
 White Cloud Township, Robert Lager, 33251 U.S. Hwy. 71, Maryville 64468  
 White Cloud Township, Terri Lager, 33251 U.S. Hwy. 71, Maryville 64468

**Oregon County**

*Chair*, James Reed, Route 91, Box 269, Mytle 65778  
*Vice chair*, Debbie Sallings, RR 72, Box 2578, Alton 65606  
*Treasurer*, Ramo Roberts, RR 73, Box 1692, Couch 65690

**Osage County**

*Chair*, Larry Hunt, 13 Country Rd. 420, Linn 65051  
*Vice chair*, Judy Tripp, 3157 Hwy. W, Bonnots Mill 65016  
*Secretary*, Lorriane Rehagen, 390 Bozi Valley Tr., Freeburg 65035  
*Treasurer*, Bob Schmitz, 122 Samson Century Ln., Bonnots Mill 65016

**Pemiscot County**

*Chair*, Joshua Rittenberry, 606 Carleton Ave., Caruthersville 63830  
*Vice chair*, Lanice Samford, 308 Coil St., Steele 63877  
*Secretary*, Jacqueline McGee, 312 N. Ash, Hayti 63851  
*Treasurer*, Randy McDaniel, 158 Locust, Steele 63877

**Perry County**

*Chair*, Jim Martin, 429 Green Meadows Ln., Perryville 63775

**Pettis County**

*Chair*, Michael G. Franklin, 1103 E. 17th St., Sedalia 65301  
*Vice chair*, Donna Sue Franklin, 1103 E 17th St., Sedalia 65301  
*Secretary*, James Ellis, 6125 McVey Rd., Sedalia 65301  
*Treasurer*, Charli Ackerman, 23280 Hwy. B, Sedalia 65301  
 Dresden, James R. DeMotte, 22375 Buckeye Rd., Sedalia 65301  
 Dresden, Mary DeMotte, 22375 Buckeye Rd., Sedalia 65301  
 Flat Creek, Jesse Blankenship, 22285 Hwy. F, Sedalia 65301  
 Flat Creek, Sharon Blankenship, 22285 Hwy. F, Sedalia 65301  
 Green Ridge, Fred Melvin Ream III, 107 W. Hwy. B, Green Ridge 65332

Green Ridge, Pam Doane, 204 W. Cooper St., Green Ridge 65332  
 Heath Creek, Robert Leftwich, 16099 Woodland Rd., Hughesville 65334  
 Houstonia, Dennis H. Klenke, 10203 Rangeline Rd., Houstonia 65333  
 Houstonia, Janice Klenke, 10203 Rangeline Rd., Houstonia 65333  
 Prairie, Phyllis Domann, 1410 Timber Ridge Dr., Sedalia 65301  
**Sedalia**  
 East, Dianne Lynn Fluty, 3144 Elsie Dr., Sedalia 65301  
 West, Charli Ackerman, 23280 Hwy. B, Sedalia 65301  
 West, Michael Ackerman, 23280 Hwy. B, Sedalia 65301  
 Ward 1, Precinct 3, Jack Arnold, 960 Mitchell Rd., Apt. 18, Sedalia 65301  
 Ward 2, Precinct 1, Arwilda Poole, 210 E. Henry, Sedalia 65301  
 Ward 2, Precinct 1, Noah Poole, 210 E. Henry, Sedalia 65301  
 Ward 2, Precinct 2, Thomas Martin, 1409 Cedar Dr., Sedalia 65301  
 Ward 2, Precinct 3, William E. Jeffries Jr., 731 E. Fifth St., Sedalia 65301  
 Ward 3, Precinct 1, Janet Kresse, 1700 E. 22nd St., Sedalia 65301  
 Ward 3, Precinct 1, George T. Crafton, 2305 S. Ohio, Sedalia 65301  
 Ward 3, Precinct 3, Michael E. Franklin, 1103 E. 17th St., Sedalia 65301  
 Ward 3, Precinct 3, Donna Sue Franklin, 1103 E. 17th St., Sedalia 65301  
 Ward 4, Precinct 1, Oliver T. Bridges, 2417 S. Grand, Sedalia 65301  
 Ward 4, Precinct 1, Sharon Bridges, 2417 S. Grand, Sedalia 65301  
 Ward 4, Precinct 2, Rachell Finnell, 1516 Honeysuckle, Sedalia 65301  
 Ward 4, Precinct 3, Matt Musslin, 1424 S. Sneed, Sedalia 65301  
 Ward 4, Precinct 3, Charlene Egbert, 900 S. Carr, Sedalia 65301  
 Smithton W. Brooking, James Ellis, 6125 McVey Rd., Sedalia 65301  
 Smithton W. Brooking, Marguerite Ellis, 6125 McVey Rd., Sedalia 65301

**Phelps County**

*Chair*, William Lindgren, 702 E. Sixth St., Rolla 65401  
*Vice chair*, Brenda Skaggs, 19900 Hwy. 8, St. James 65559  
*Secretary*, Agnes Uhls, 12900 Rte. RA, Rolla 65401-7865  
*Treasurer*, Dustin Dunstedter, 12000 CR 3000, Rolla 65401  
 Cold Springs, Norma Harris, 14504 CR 7240, Newburg 65550  
 Dillon, Dustin Dunstedter, 12000 CR 3000, Rolla 65401  
 Dillon, Elizabeth Pross, 12900 State Rte. RA, Rolla, 65401  
 Meramec, Ed Skaggs, 19900 Hwy. 8, St. James 65559  
 Meramec, Brenda Skaggs, 19900 Hwy. 8, St. James 65559  
 Miller, Carol Jean Bennett, 14211 CR 8050, Rolla 65401  
 Rolla  
 Ward 1, William Lindgren, 702 E. Sixth St., Rolla 65401  
 Ward 1, Janet McKean, PO Box 722, Rolla 65401  
 Ward 2, H. Franklin Hawkins, 625 Dover Ln., Rolla 65401

Ward 2, Ann Murphey, 1801 Independence, Rolla 65401  
 Ward 3, Daniel Dunstedter, 507 Cheswick Ct., Rolla 65401  
 Ward 5, Bob Cesario, 307-B Santa Fe Trail, Rolla 65401  
 Ward 5, Elizabeth Sperry, 980 Parkwood Dr., Rolla 65401  
**St. James**  
 Ward 2, Pat Lizotte, 524 St. Johns Ave., St. James 65559  
 Ward 3, Shane Anselm, 70 Jana Ln., St. James 65559

**Pike County**

*Chair*, Donald Stewart, 15850 Pike 114, Louisiana 63353  
*Vice chair*, Barbara Ann Husler, 12876 Pike 103, New London 63439  
*Secretary*, Joan Daugherty, 414 Main St., Frankford 63441  
*Treasurer*, Mark Fisher, 16439 Pike 292, Bowling Green 63334

**Platte County**

*Chair*, David Christian, 8148 NW Beaman Dr., Kansas City 64151  
*Vice chair*, Pat Keuhn, 6800 NW Willow Ln., Parkville 64152  
*Secretary*, Melba Nicolaisen, 6802 N. Fisk Ave., Kansas City 64151  
*Treasurer*, Robert Dixon, 1024 West St., Parkville 64152

**Polk County**

*Chair*, Will Westmoreland, 1548 E. 432nd Rd., Bolivar 65613  
*Vice chair*, Patricia Zumwalt, 865 Redel Pl., Bolivar 65613  
*Secretary*, Ellie Bevins, 218 S. Clark Ave., Bolivar 65613  
*Treasurer*, Anita Grant, 4244 S. 205th Rd., Bolivar 65613

**Pulaski County**

*Chair*, Clara Ichord, 1508 Hull Valley Dr., Waynesville 65583  
*Vice chair*, Kyle Bomar, 1500 Hwy. 17, Crocker 65452  
*Secretary*, Yvonne Reeves-Chong  
*Treasurer*, Florence Buchanon

**Randolph County**

*Chair*, Nancy Copenhaver, 1512 Ridgeline Dr., Moberly 65270  
*Vice chair*, Delbert Creed, 105 S. Landram, Cairo 65239  
*Secretary*, Jennifer Thornbug, 1208 CR 1120, Huntsville 65259  
*Treasurer*, Bob Brandon, 1212 Fisk, Moberly 65270  
 Cairo, Delbert Creed, 105 S. Landram, Cairo 65239  
 Cairo, Jane Creed, 105 S. Landram, Cairo 65239  
 Chariton, Donald Martin, 1716 CR 1170, Huntsville 65259  
 Chariton, Ann Martin, 1716 CR 1170, Huntsville 65259  
 Clifton, Jacob Grotewiel, 406 Milam St., Clifton Hill 65244  
 Clifton, Debbie Grotewiel, 444 Milam St., Clifton Hill 65244  
 Jackson, Rodney Creed, 1419 CR 1660, Cairo 65239  
 Jackson, Jill Creed, 1419 CR 1660, Cairo 65239  
 Moberly  
 Ward 2, George Wisdom, 729 McKinsey Pl., Moberly 65270

Ward 2, Nancy Copenhaver, 1512 Ridgeline Dr., Moberly 65270

Ward 3, Dennis Berding, 1136 Timberline, Moberly 65270

Ward 3, Karen Berding, 1136 Timberline, Moberly 65270

Ward 4, Cole Davis, 20 Holman Rd., Moberly 65270

Ward 4, Leah Stein, 917 Bond St., Moberly 65270

Prairie, Doug Galaske, 1325 CR 2790, Clark 65243

Prairie, Cheri Galaske, 1325 CR 2790, Clark 65243

Salt Springs, Cliff Thornburg, 1208 CR 1120, Huntsville 65259

Salt Springs, Fannie Lou Wilhite, 305 Holman Heights, Huntsville 65259

Union, Robert Thieman, 1159 CR 1445, Moberly 65270

Union, Shirley Olney, 2124 CR 2375, Moberly 65270

## Ray County

*Chair*, Robert J. Cecil, 31710 W. 157th St, Excelsior Springs 64024

*Vice chair*, Sandra S. Mansell, 8105 S. Point Dr., Camden 64017

*Secretary*, Larry L. Lanning, 102 Shepherd Ln., Lawson 64062

*Treasurer*, Michael E. Mansell, 8105 S. Point Dr., Camden 64017

Crooked River, Roger Fitzwater, 49791 E. 136th St., Norborne 64668

Fishing River, Robert Cecil, 31710 W. 157th St., Excelsior Springs 64024

Grape Grove, Larry Engler, 18223 Hwy. E, Richmond 64085

Polk, Larry Lanning, 102 Shepherd Ln., Lawson 64062

Polk, Barbara Lanning, 102 Shepherd Ln., Lawson 64062

Richmond, Larry Mansell, 8105 S. Point Dr., Camden 64017

Richmond, Sandy Mansell, 8105 S. Point Dr., Camden 64017

## Reynolds County

*Chair*, Jimmy Hill, 3037 Hwy. F, Ellington 63638

*Vice chair*, Ginger Hill, 3037 Hwy. F, Ellington 63638

*Secretary*, Laura Hawkins, 2488 CR 826, Black 63625

*Treasurer*, R. Renee Horn, 6848 CR 364, Annapolis 63620

Black River, Dale Hawkins, 2488 CR 826, Black 63625

Black River, Laura Hawkins, 2488 CR 826, Black 63625

Lesterville, R. Renee Horn, 6848 CR 364, Annapolis 63620

Logan, Jimmy Hill, 3037 Hwy. F, Ellington 63638

Logan, Ginger Hill, 3037 Hwy. F, Ellington 63638

## Ripley County

*Chair*, Matt Michel, HC 1, Box 371, Doniphan 63935

*Vice chair*, Mary (Cindy) Jenks, HC 1, Box 693, Fairdealing 63939

*Secretary*, Samantha Rodgers, #3 Greenbriar, Doniphan 63935

*Treasurer*, Christopher J. Miller, RR 3, Box 10899, Doniphan 63935

Doniphan, Randolph Maness, 209 Plum St., Doniphan 63935

Flatwoods, Mary (Cindy) Jenks, HC 1, Box 693, Fairdealing 63939

Johnson, Matt Michel, HC 1, Box 371, Fairdealing 63939

Johnson, Barbara Michel, HC 1, Box 371, Fairdealing 63939

## St. Charles County

*Chair*, Morton Todd, 2813 Droste, St. Charles 63301

*Vice chair*, Shelley Hoffman, 812 Brookwood Bend Tr., St. Peters 63376

*Secretary*, Jerri Zerr, 15 Joan Dr., Saint Peters 63376

*Treasurer*, Larry Laughlin, 1729 Forest Trace Dr., O'Fallon 63368

## St. Clair County

*Chair*, David A. Gover, 6415 NE Hwy. 82, Osceola 64776

*Vice chair*, Pat Terry, 385 SE 200 Rd., Osceola 64776

*Secretary*, Gladys Smith, 5290 NE 50 Rd., Osceola 64776

*Treasurer*, Thomas M. Johnson, PO Box 375, Osceola 64776

Butler East, Karen Hubbard, 5360 NE 651 Rd., Osceola 64776

Doyal, Gary A. Mitchell, 1090 SE 651 Rd., Osceola 64776

Doyal, Catherine A. Mitchell, 1090 SE 651 Rd., Osceola 64776

Osceola

East, David A. Gover, 6415 NE Hwy. 82, Osceola 64776

East, Ruth G. Lewis, 415 Market St., Osceola 64776

West, Thomas M. Johnson, PO Box 375, Osceola 64776

West, Pat Terry, 385 SE 200 Rd., Osceola 64776

Polk, Ruth Cary, 3350 NE Hwy. U, Osceola 64776

## St. Francois County

*Chair*, Laura Byron, 5737 Hwy. DD, Farmington 63640

*Vice chair*, Jacob Goff, 208 Buzzard Rock Rd., Farmington 63640

*Secretary*, Sheila Blackwell, 2750 Blomeier Rd., Farmington 63640

*Treasurer*, Lisa Y. Pratt-Swoboda 525 N. Jefferson St., Farmington 63640

Iron, Frank G. Mack, PO Box 135, Ironton 63650

Iron, Mary Mack, PO Box 135, Ironton 63650

Marion, Albert E. Jones, 8616 Snowdell Rd., French Village 63036

Marion, Barbara K. Jones, 8616 Snowdell Rd., French Village 63036

Pendleton, Sheila Blackwell, 2750 Blomeier Rd., Farmington 63640

Perry, Archie Camden, 322 Rue Terre Bonne, Bonne Terre 63628

Perry, Sonja Camden, 322 Rue Terre Bonne, Bonne Terre 63628

Randolph, Clay W. Copeland, 605 Tyler St., Desloge 63601

Randolph, Sandra L. Copeland, 605 Tyler St., Desloge 63601

St. Francois, Ron Bockenamp, 3808 Hwy. O, Farmington 63640

St. Francois, Emily Firebaugh, 1830 Lakeshore Dr., Farmington 63640

## St. Louis City

*Chair*, Robert Hilgemann, 4131 Blaine Ave., St. Louis 63110

*Vice chair*, Lucinda Frazier, 1515 Bremen Ave., St. Louis

*Secretary*, Kathleen Gamache, 4914 Michigan, St. Louis 63111

*Treasurer*, Jessie Todd, 4250 Enright, St. Louis 63108

**St. Louis County**

*Chair*, Mary Elizabeth Dorsey, 8 St. Thomas Ct., Florissant 63031  
*Vice chair*, Bob Ford, 6029 Sanders Dr., Oakville 63129  
*Secretary*, Karen Pierre, 7541 Hillsdale Dr., St. Louis 63121  
*Treasurer*, James F. Loomis III, 800 Cell Rd., Clayton 63124  
 Airport, Marianne Solari, 3427 St. Mark Ln., St. Ann 63074  
 Airport, Curt Pierce II, 3535 Gordon Ave., St. John 63114  
 Bonhomme, Jeanette Langton, 442 Cloister Walk, St. Louis 63122  
 Bonhomme, Dennis Roach, 825 Marco Dr., Kirkwood 63122  
 Chesterfield, Brian Legate, 220 Vonbehren Dr., Chesterfield 63005  
 Chesterfield, Marti Maurer, 2 White Plains Dr., Chesterfield 63017  
 Clayton, Cindy Brown, 1100 Terrace Dr., St. Louis 63117  
 Clayton, James (Jimmy) F. Loomis III, 800 Cell Rd., St. Louis 63124  
 Concord, Marilyn Beck, 9426 Brenda, St. Louis 63123  
 Concord, Otto Schoenberg III, 9342 Cloverhurst, St. Louis 63123  
 Creve Coeur, Sue Meredith, 8 Sunview, St. Louis 63146  
 Creve Coeur, Burton Boxerman, 9622 Old Bonhomme, St. Louis 63132  
 Ferguson, Rochelle Walton Gray, 11845 Rollingsford, Black Jack 63033  
 Ferguson, Michael Person, 1480 Alicia Ave., Ferguson 63135  
 Florissant, Mary Elizabeth Dorsey, 8 St. Thomas Ct., Florissant 63031  
 Florissant, Sean Weller, 115 Aubuchon, Florissant 63031  
 Gravois, Shannon Weber, 7030 Greenholly, St. Louis 63123  
 Gravois, State Senator Scott Sifton, 7834 Oakwyck Dr., St. Louis 63123  
 Hadley, Nelson Mitten, 1615 Hunter, St. Louis 63117  
 Jefferson, Carol J. Evans, 1062 Tuxedo Blvd., St. Louis 63119  
 Jefferson, Ron Zager, 337 Dobbin Rd., St. Louis 63119  
 Lafayette, Bob Levine, 2 Troll Ct., Manchester 63011  
 Lemay, Michael Koeller, 2044 Telford Dr., St. Louis 63125  
 Lemay, Brooke Shaw, 4358 Humber Circle, St. Louis 63129  
 Lewis & Clark, Carol Stroker, 527 Holiday, Hazelwood 63042  
 Lewis & Clark, Tim M. Jones, 865 Daniel Boone, Florissant 63031  
 Maryland, Dale Steinberg, 300 Statesman Ct., Chesterfield 63017  
 Maryland, David Steinberg, 300 Statesman Ct., Chesterfield 63017  
 Meramec, Vicki Biggs, 17432 Hilltop Ridge Dr., Eureka 63025  
 Meramec, Steven Biggs, 17432 Hilltop Ridge Dr., Eureka 63025  
 Midland, Suzanne Jackson, 10312 Lackland Rd., Overland 63114  
 Midland, Gerard M. Burke, 1190 Olivette Dr., Olivette 63132  
 Missouri River, Asma Raza, 247 Penwood Ct., Chesterfield 63017  
 Missouri River, Al Gerber, 13482 Mason Village Ct., Town & County 63131  
 Normandy, Karen Pierre, 7541 Hillsdale Dr., St. Louis 63121  
 Normandy, John Bowman, 4201 Minoma Ln., St. Louis 63121  
 Northwest, Kathy Palladino, 11933 Breezemont, Maryland Heights 63043

Northwest, Matt Robinson, 723 Bellflower, Hazelwood 63042  
 Norwood, Yolonda Fountain-Henderson, 2437 Sharidge Dr., St. Louis 63136  
 Norwood, Ted Hoskins, 8424 January Ave., Berkeley 63134  
 Oakville, Joan Barry, 5050 Lampglow Ct., St. Louis 63129  
 Oakville, Bob Ford, 6029 Sanders Dr., St. Louis 63129  
 Queeny, Alexis (Lexie) Miller, 1305 D Crossings Ct., Manchester 63021  
 Queeny, Francis (Butch) Miller, 1635 Glen Mill Dr., Fenton 63026  
 St. Ferdinand, Chevon Weaver, 9761 Durham Dr., St. Louis 63137  
 Spanish Lake, Gwen Reed, 301 Behlman Meadows Way, Florissant 63034  
 Spanish Lake, Tony Weaver, 6762 Mignon Dr., Florissant 63033  
 Tesson Ferry, Jane Koeller, 4227 Chatford, St. Louis 63129  
 Tesson Ferry, Jim Barrett, 6029 Saddleridge Farm Ct., St. Louis 63129  
 University, Hazel M. Erby, 8340 Fullerton, St. Louis 63132  
 University, James E. Cotter, 1343 Eastover, University City 63130  
 Wild Horse, Canadace Farmer, 2371 W. Club Terrace Dr., Wildwood 63011  
 Wild Horse, Dennis Lavallee, 412 Still Creek Pass, Wildwood 63011

**Ste. Genevieve County**

*Chair*, Robert Lord, 6483 State Rte. Y, French Village 63036  
*Vice chair*, Holly Simons, 6516 State Rte. Y, French Village 63036  
*Secretary*, Joan Wilson, 351 Academy, Ste. Genevieve 63670  
*Treasurer*, Melvin Frelix, 481 Church St., St. Mary 63673  
 Beauvais, Melvin Frelix, 481 Church St, St. Mary 63673  
 Jackson, Robert Lord, 6483 State Rte. Y, French Village 63036  
 Jackson, Gerald Bader, 16255 Sugar Bottom Rd., Ste. Genevieve 63670  
 Ste. Genevieve, Dale Pfaff, 14383 U.S. Hwy. 61, Ste. Genevieve 63670

**Saline County**

*Chair*, Dee Friel, 207 Virginia, Sweet Springs 65351  
*Vice chair*, Jim Bridges, 22433 265th Trl., Marshall 65340  
*Secretary*, Tonya Chapin, 926 Bolte, Slater 65349  
*Treasurer*, Don Gage, 12435 Highland Ct., Marshall 65340  
 Arrow Rock, Loyd French, 35364 E. Hwy. 41, Marshall 65340  
 Elmwood, Mildred Conner, 15045 Hwy. 20, Malta Bend 65339  
 Grand Pass, Ann Gorrell, 109 W. State, Malta Bend 65339  
 Liberty, James Bridges, 22433 165th Trl., Marshall 65340  
 Marshall  
     Ward 1, Donald Gage, 1985 S. Odell, Marshall 65340  
     Ward 1, Bernadette Cleary, 1635 The Oaks, Marshall 65340  
     Ward 2, Roy Hunter, 1211 E. Watermill Rd., Marshall 65340  
     Ward 2, Susan Hunter, 1211 E. Watermill Rd., Marshall 65340  
 Miami, Dorothy Clements, 37309 Koala Ave., Miami 65344  
 Slater  
     Ward 3, Ginger Brucks, 721 Elm St., Slater 65349  
     Ward 4, Tonya Chapin, 926 Bolte St., Slater 65349

## Sweet Springs

Ward 2, Darlene Friel, 207 Virginia, Sweet Springs  
65351

**Schuyler County**

*Chair*, Ed Berry, 12590 Berry Ln., Glenwood 63541

**Scotland County**

*Chair*, Batina Dodge, 305 S. Knott, Memphis 63555

**Scott County**

*Chair*, Deborah Gunter, PO Box 81, Benton 63736  
*Vice chair*, Jim Marshall, PO Box 24, Blodgett 63824  
*Secretary*, Roy Gunter, PO Box 81, Benton 63736  
*Treasurer*, Susan Hester, PO Box 66, Chaffee 63740  
Associate, Phillip Griggs, 42 Winter Ln., East Prairie 63845  
Associate, Roy Gunter, PO Box 81, Benton 63736  
Associate, Margaret Griggs, 42 Winter Ln., East Prairie  
63845

Associate, Rebecca Reed, 912 Main St., Scott City 63780  
Commerce, Jerry Smith, PO Box 118, Commerce 63742  
Commerce, Joannie Smith, PO Box 118, Commerce 63742  
Kelso, Susan Hester, PO Box 66, Chaffee 63740  
Kelso, Jamie Tharp, 1408 County Hwy. 325, Scott City  
63780

Moreland, Jim Eftink, 1266 County Hwy. 244, Oran 63771  
Moreland, Debroah Gunter, PO Box 81, Benton 63736  
Morley, Jim O'Neal, 6097 State Hwy. Z, Sikeston 63801  
Morley, Summer Bridges, PO Box 392, Morley 63767  
Richland, Dan Marshall, 107 Ridge Rd., Sikeston 63801  
Richland, Anne Marshall, 107 Ridge Rd., Sikeston 63801  
Rootwad, Tom Marshall, PO Box 673, Sikeston 63801  
Rootwad, Judy Marshall, PO Box 673, Sikeston 63801  
Sandywood, Jim Marshall, PO Box 24, Blodgett 63824

**Shannon County**

*Chair*, Melany Williams, PO Box 148, Eminence 65466  
*Vice chair*, Anthony Nichols, PO Box 191, Winona 65588  
*Secretary*, Donald Johnson, RR 1, Box 1237, Winona 65588  
*Treasurer*, Shelly McAfee, RR 2, Box 2283, Winona 65588  
Bartlett, Verlon Thompson, RR 1, Box 106-A, Birch Tree  
65438  
Bartlett, Shelly McAfee, RR 2, Box 2283, Winona 65588  
Delaware, James Orchard, HCR 4, Box 130, Birch Tree  
65438  
Delaware, Lucille Orchard, HCR 4, Box 130, Birch Tree  
65438  
Eminence, Dale Counts, PO Box 482, Eminence 65466  
Eminence, Melany Williams, PO Box 119, Eminence 65466  
Montier

- 1, Earl Bottoms, RR 2, Box 2655, Birch Tree 65438
- 1, Susan Bottoms, RR 2, Box 2655, Birch Tree 65438
- 2, Earl Chowning, RR 2, Box 2738, Birch Tree 65438
- 2, Dorene Chowning, RR 2, Box 2738, Birch Tree  
65438

Moore, Scott Lanham, RR 1, Box 107-B, Bunker 63629  
Moore, Gail Lanham, RR 1, Box 107-B, Bunker 63629  
Newton, Billy Bland, HCR 62, Box 434, Salem 65560  
Newton, Irma Baker, HCR 62, Box 515, Salem 65560  
Spring Creek, Tommy Rutledge, HCR 3, Box 19A, Birch  
Tree 65438  
Spring Creek, Missy Rutledge, HCR 3, Box 19A, Birch Tree  
65438  
Spring Valley, Merle Lowell, HC 68, Box 76, Summersville  
65571

Spring Valley, Carol Lowell, HC 68, Box 76, Summersville  
65571

Winona, Anthony Nichols, PO Box 191, Winona 65588  
Winona, Rita Johnson, RR 1, Box 1237, Winona 65588

**Shelby County**

*Chair*, Maurice Shuck, 8855 Shelby 484, Hunnewell 63443  
*Vice chair*, Ardith Simpson, 176 Shelby 302, Clarence  
63437

*Secretary*, Jan Beach, 144 Hwy. B, Leonard 63451

*Treasurer*, Jesse Burton, 5101 Shelby 330, Shelbyville  
63469

Bethel, Walter Spilker, 5586 Shelby 1540, Bethel 63434  
Black Creek, M.G. (Max) Conrad, 2422 Hwy. K,  
Shelbyville 63469

Black Creek, Sharon Winn, 503 E. Main, Shelbyville 63469

Clay, Ardith Simpson, 176 Shelby 302, Clarence 63473

Clay, Larry Roberts, 511 W. College, Clarence 63437

Jackson, Maurice Shuck, 8855 Shelby 484, Hunnewell  
63443

Jackson, Rose Shuck, 8855 Shelby 484, Hunnewell 63443

Jefferson, Brent Wood, 559 Shelby 410, Clarence 63437

Jefferson, Rachele Wood, 559 Shelby 410, Clarence 63437

Lentner, Ellen Adams, 7803 Shelby 415, Lentner 63450

Lentner, Leroy Adams, 7803 Shelby 415, Lentner 63450

North River, Donnie Parsons, 8498 Hwy. 168, Shelbyville  
63469

North River, Laura Parsons, 8498 Hwy. 168, Shelbyville  
63469

## Salt River

East, James McConnell, 205 E. Spruce, Shelbina 63468

East, Leslie Thompson, 612 Ridge St., Shelbina 63468

West, Jesse Burton, 5101 Shelby 330, Shelbyville  
63469

West, Joan Bierly, 211 W. Wood, Shelbina 63468

Taylor, Harold Beach, 144 Hwy. B, Leonard 63451

Taylor, Jan Beach, 144 Hwy. B, Leonard 63451

Tiger Fork, Don Lindsey, 1201 Hwy. W, Bethel 63434

**Stoddard County**

*Chair*, Michael Moroni, 34212 Moroni Ln., Oran 63771

*Vice chair*, Thomas Bishof, 301 E. Court St., Bloomfield  
63825

Castor, Thomas Bishof, 301 E. Court St., Bloomfield 63825

Castor, Sue Welborn, 600 S. Prairie / PO Box 620,  
Bloomfield 63825

Duck Creek, Martha Ware, 137 Turnbaugh, Puxico 63960

Liberty, Ron Yersak, 1007 Ridgetop, Dexter 63841

Liberty, Ruth Gibson, 303 S. Mulberry, Dexter 63841

Pike, Michael Moroni, 34212 Moroni Ln., Oran 63771

**Stone County**

*Chair*, Gary Paxton, 579 Hunt Club Cir., Galena 65656

*Vice chair*, Sherlie Snider, 278 Lakefront Cir., Kimberling  
65686

*Secretary*, Sally Richardson, 393 Summer Rd., Kimberling  
City 65686

*Treasurer*, Don Richardson, 393 Summer Rd., Kimberling  
City 65686

Flat Creek B, Al Warzecha, 62 Overlook Rd., Galena  
65656

Flat Creek B, Bonnie Warzecha, 62 Overlook Rd., Galena  
65656

Pine B, Cathy Tollefson, 1024 Pokeberry Ln., Lampe 65681

Pine B, Duane Tollefson, 1024 Pokeberry Ln., Lampe 65681

Ruth

- A, R.C. Hopper, 1584 Wilson Creek Rd., Galena 65656
- B Rural, Delores Wright, 264 Fox Fire Knoll, Kimberling City 65686
- B Rural, Sherie Snider, 393 Summer Rd., Kimberling City 65686
- C, Mike Harris, 101 Hidden Shores Dr., Reeds Spring 65737
- C, Cynthia Huhs, 1074 Gobblers Mtn. Rd., Branson West 65737
- Union, Chris Daugherty, 1477 Silverlake Rd., Billings 65610
- Union, Nicole Daugherty, 1477 Silverlake Rd., Billings 65610

**Sullivan County**

- Chair*, Larry Cook, 44383 Rainbow Rd., Humphreys 64646
- Vice chair*, Karen LaFaver, 56875 Leslie Road, Green City 63545
- Secretary*, Jackie Morris, 29346 Hwy V, Milan 63556
- Treasurer*, Gary Jones, 1012 S Main St., Milan 63556

**Taney County**

- Chair*, Jason Blevins, 180 Combs Dr., Branson 65616
- Vice chair*, Jean Chanda, 428 Kays Ln. 17-3a, Hollister 65672
- Secretary*, Lauren Nemes, 810 Cantwell, Branson 65616
- Treasurer*, Jon Hulsizer, 417 Dalton Dr., Branson 65616

**Texas County**

- Chair*, Ron Kramer, 20095 Golden Trl., Raymondville 65555
- Vice chair*, Janis Mayberry, 13145 Slabtown Rd., Plato 65552
- Secretary*, Rose Ward, 108 S. Grand, Houston 65483
- Treasurer*, James Gagen, 15320 Eck Rd., Licking 65542
- Boone, James Gagen, 15320 Eck Rd., Licking 65542
- Boone, Margaret Moll, 15320 Eck Rd., Licking 65542
- Jackson, Ron Kramer, 20095 Golden Trl., Raymondville 65555
- Jackson, Maggie Kramer, 20095 Golden Trl., Raymondville 65555
- Lynch, Gary Holaday, 10306 Mill Rd., Bucyrus 65444
- Lynch, Barbara Holaday, 10306 Mill Rd., Bucyrus 65444
- Morris, Rowena Moore, 12856 German Rd., Cabool 65689
- Piney, Aaron Cantrell, 7440 Hwy. 17, Houston 65483
- Piney, Rose Ward, PO Box 84, Houston 65483
- Roubidoux, Janis Mayberry, 13145 Slabtown, Plato 65552
- Sherrill, Paul Meier, PO Box 305, Licking 65542
- Sherrill, Linda Miller, 122 Myers St., Licking 65542

**Vernon County**

- Chair*, Paul Sprenkle, 29540 S 1850 Rd., Sheldon 64787
- Vice chair*, Vickie Erwin, 1393 E Lady Rd., Richards 64772
- Secretary*, Phyllis Sprenkle, 29540 S. 1850 Rd., Sheldon 64784
- Treasurer*, Wesley Johnson, 16299 S. 1100 Rd., Nevada 64772
- Blue Mound, Cherie Roberts, 24001 E. Earhart Rd., Walker 64790
- Blue Mound, Neal Gerster, 22711 E. C Hwy., Walker 64790

Center

- Ward 1, Phyllis Baucom, 821 W. Walnut, PO Box 130, Nevada 64772
- Ward 1, Winnie Baucom, 821 W. Walnut, PO Box 130, Nevada 64772
- Ward 2, Dick Peckman, 1205 N Lynn, Nevada 64772
- Ward 4, Harold Moore, 1112 S. Elizabeth St, Nevada 64772
- Ward 6, Gary Herstein, 406 N Perkins St, Nevada 64772
- Ward 6, Mary Herstein, 406 N Perkins St, Nevada 64772
- Ward 7, Jim Labitska, 1001 W. Floral St, Nevada 64772
- Ward 7, Barbara Labitska, 1001 W. Floral St, Nevada 64772
- Outside, James Earll, 19160 S. 1463 Rd., PO Box 837, Nevada 64772
- Outside, Twila Earll, 19160 S. 1463 Rd., PO Box 837, Nevada 64772
- Deerfield, Jill Couch, 10944 E. Stockade Rd., Moundville 64771
- Deerfield, Wes Johnson, 16299 S. 1100 Rd., Nevada 64772
- Drywood, Paul Sprenkle, 29540 S. 1850 Rd., Sheldon 64784
- Drywood, Phyllis Sprenkle, 29540 S. 1850 Rd., Sheldon 64784
- Harrison, Carol Holland, 26578 S. 575 Rd., Bronaugh 64728
- Harrison, Linn Holland, 26578 S. 575 Rd., Bronaugh 64728
- Montevallo, Robert Mitchell, 28080 E. Waldo Rd., Sheldon 64784
- Montevallo, Linda Mitchell, 28080 E. Waldo Rd., Sheldon 64784
- Moundville, Norman Noel, 26167 S. 43 Hwy., Bronaugh 64728
- Moundville, Rosemary Noel, 26167 S. 43 Hwy., Bronaugh 64728
- Virgil, Scott Watkins, RR 1, Box 98A, El Dorado Springs 64744
- Washington, Tom Pyle, 14400 S. 1700 Rd., Nevada 64772
- Washington, Virginia Pyle, 14400 S. 1700 Rd., Nevada 64772
- Washington Ward 8, Wanda Arthur, 225 E. Atlantic St., PO Box 571, Nevada 64772

**Warren County**

- Chair*, Bill Stinson, 130 Chelsea Ct., Wright City 63390
- Vice chair*, Betty Redecker, 27250 State Hwy. U, Warrenton 63383
- Secretary*, Barbara Woodruff, 402 Warrenton Village Dr., Warrenton 63383
- Treasurer*, Charlie Redecker, 27250 State Hwy. U, Warrenton 63383
- Charrette, Chris Guinther, 1808 Shield Ct, Lake Sherwood 63357
- Elkhorn
  - North, Walt Bittle, 21296 W. Spruce, Warrenton 63383
  - North, Janine Davis, 21601 Peaceful Valley Ln, Warrenton 63383
  - South, Charlie Redecker, 27250 State Hwy U, Warrenton 63383
  - South, Betty Redecker, 27250 State Hwy U, Warrenton 63383

## Warrenton

Ward 1, Barbara Woodruff, 402 Warrenton Village Dr,  
Warrenton 63383

## Wright City

Ward 2, Bill Stinson, 130 Chelsea Ct., Wright City  
63390

Ward 2, Janice Stinson, 130 Chelsea Ct., Wright City  
63390

**Washington County**

*Chair*, Pamela D. Blair, PO Box 181, Potosi 63664

*Vice chair*, Chad Walton, 1002 Hunter Ct., Potosi 63664

*Secretary*, James R. White, 10042 Kayak Rd., Cadet 63630

*Treasurer*, Patti Boyer, 313 Lilac Dr., Potosi 63664

Belgrade, Andrew Neier, 15027 State Hwy. C, Belgrade  
63622

Belgrade, Micka Sue Jarvis, PO Box 64, Belgrade 63622

Bellevue, Michael N. Greer, 10042 Hickory Dr., Bismarck  
63624

Bellevue, Loretta Neier, 10741 Drew Rd., Caledonia 63631

Breton, Chad Walton, 1002 Hunter Ct., Potosi 63664

Breton, Pamela D. Blair, PO Box 181, Potosi 63664

Concord, Charles Cole, 17656 S. State Hwy. 21, Potosi  
63664

Concord, Wilma Cole, 17656 S. State Hwy. 21, Potosi  
63664

Kingston, James R. White, 10042 Kayak Rd., Cadet 63630

Kingston, Lois A. White, 10042 Kayak Rd., Cadet 63630

Liberty, Oscar Pashia, 10782 Pashia Rd., Potosi 63664

Liberty, Dorothy Pashia, 10782 Pashia Rd., Potosi 63664

Union, Karl Koch, 10115 Karls Ln., Cadet 63630

Walton, Steven Hicks, 22499 W. State Hwy. 8, Potosi  
63664

Walton, Kathryn L. Hicks, 22499 W. State Hwy. 8, Potosi  
63664

**Wayne County**

*Chair*, Laura Belmar, HC86 Box 75A, Des Arc 63636

*Vice chair*, Chuck Banks, HC1 Box 1550, Silva 63964

*Secretary*, Mary Sue Dildine, Rte. 1, Box 18880, Patterson  
63956

*Treasurer*, Charles (Chuck) Banks, HC 1 Box 1550, Silva  
63964

Benton, Robert Carter, Rte. 4, Box 4470, Piedmont 63957

Benton, Barbara Decker, 410 Ridgeview Dr., Piedmont  
63957

Black River, Paul Reynolds, HC 2, Box 114A, Williamsville  
63967

Black River, Helen Reynolds, HC 2, Box 114A,  
Williamsville 63967

Cedar Creek, Ron Belmar, HC 68, Box 75A, Des Arc 63636

Cedar Creek, Laura Belmar, HC 68, Box 75A, Des Arc  
63636

Logan, Michael Jackson, Rte. 1, Box 18010, Patterson  
63956

Logan, Mary Sue Dildine, Rte. 1, Box 18880, Patterson  
63956

Mill Spring, Scott Chadbourne, Rte. 3, Box 3444,  
Piedmont 63957

**Webster County**

*Chair*, John Shaughnessy, 158 Oak Tree Ct., Niangua  
65713

*Vice chair*, Debbie Young, 207 Crestwood, Marshfield  
65706

*Secretary*, Lisa Jameson, 565 N Clay St., Marshfield 65706

*Treasurer*, Dan Philbin, 418 Valley View Rd., Niangua  
65713

Diggins, Tom Byrd, 8101 State Hwy. A., Marshfield 65706  
Diggins, Connie Byrd, 8101 State Hwy. A., Marshfield  
65706

East Ozark, Daniel Knust, 4069 Old Seymour Rd.,  
Marshfield 65706

East Ozark, Susie Knust, 4069 Old Seymour Rd.,  
Marshfield 65706

Grant, Kathy Muckala, 726 Black Walnut Rd., Marshfield  
65706

Finley, Fred Farthing, 5393 State Hwy. K, Seymour 65746

Finley, Judy Farthing, 5393 State Hwy. K, Seymour 65746

Fordland, Reggie Bumgarner, 4000 New Hope Rd.,  
Fordland 65652

Fordland, Leesa Bumgarner, 4000 New Hope Rd.,  
Fordland 65652

Hazelwood, Bill Leonard, 523 Severs Rd., Marshfield  
65706

Hazelwood, Carolyn Leonard, 523 Severs Rd., Marshfield  
65706

Jackson, Doug Owen, 2469 Whitetail Rd., Elkland 65644

Jackson, Marcia Owen, 2469 Whitetail Rd., Elkland 65644  
Marshfield

East, David Young, 207 Crestwood, Marshfield 65706

East, Debbie Young, 207 Crestwood, Marshfield  
65706

West, Tom Blumberg, 212 Ash Dr., Marshfield 65706

West, Lisa Jameson, 565 N. Clay St., Marshfield  
65706

Niangua, John Shaughnessy, 158 Oak Tree Ct., Niangua  
65713

Niangua, Susan Keene, 1030 Bowen Creek Rd., Niangua  
65713

Northview, Lynn Minor, 12857 State Hwy. KK, Marshfield  
65706

Northview, Judy Minor, 12857 State Hwy. KK, Marshfield  
65706

Washington, Joe Bill Day, 820 S. Dallas County Line Rd.,  
Conway 65632

Washington, June Day, 820 S. Dallas County Line Rd.,  
Conway 65632

**Worth County**

*Chair*, Suzanne Cadle, 2 Golf Tee Ln., Grant City 64456

*Vice chair*, Wilber T. Osborne, 803 S. Front St., Grant City  
64456

*Secretary*, Jerry Drake, PO Box 400, Grant City 64456

*Treasurer*, Edith Miller, PO Box 273, Grant City 64456

**Wright County**

*Chair*, John Mitchell, 6150 Ellis Rd., Mtn. Grove 65711

*Vice chair*, Lisa Jameson, 565 N. Clay, Marshfield 65706

*Secretary*, Judith Sprague, 2607 E. 26th St., Mtn. Grove  
65711

*Treasurer*, John Shaughnessy, 158 Oaktree Ct., Niangua  
65713

Boone, Carl Widner, 6174 Boyer Rd., Hartville 65667

Boone, Beverly Widner, 6174 Boyer Rd., Hartville 65667

Clark, Phillip Durden, 653 S. Eagle, Norwood 65717

Clark, Reta Walker, 1067 Hwy. C, Norwood 65717

Gasconade, Robert Dragos, 1080 Pleasant Valley,  
Mansfield 65704

Gasconade, Amy Dragos, 1080 Pleasant Valley, Mansfield  
65704

Hart, Darrell Cope, PO Box 92, Hartville, 65667

Hart, Wanda Cope, PO Box 92, Hartville 65667

Hart, Carolyn Schuler, 7599 Coon Creek, Hartville 65667  
 Manes, Jack Yeager, 6588 Cope Dr., Hartville 65667  
 Manes, Dena Crisp, 8965 Hwy. 95, Mtn. Grove 65711  
 Mtn. Grove, James Wright, 1001 E. Ninth St., Mtn. Grove  
 65711  
 Mtn. Grove, Judith Anderson, 2607 E. 26th St., Mtn. Grove  
 65711  
 Pleasant Valley, John Ryan, 1605 Hwy. B, Mansfield 65704  
 Pleasant Valley, Lona Ryan, 1605 Hwy. B, Mansfield 65704

Vanburen, John Mitchell, 6150 Ellis Rd., Mtn. Grove  
 65711  
 Vanburen, Carole Mitchell, 6150 Ellis Rd., Mtn. Grove  
 65711  
 Union, Kenneth Folsom, 701 Summit Rd., Grovespring  
 65662  
 Union, Diana Folsom, 701 Summit Rd., Grovespring  
 65662



# Officers of Libertarian Party

## Libertarian National Committee, 2017–2018

*National Libertarian Headquarters*  
1444 Duke St.  
Alexandria, VA 22314-3403  
Telephone: (800)-ELECT-US (800-353-2887)  
[www.lp.org](http://www.lp.org)

### Officers, Libertarian National Committee

**Nicholas Sarwark**, chair;  
**Arvin Vohra**, vice chair;  
**Alicia Mattson**, secretary;  
**Tim Hagan**, treasurer.

## Libertarian State Organization of Missouri

*Missouri Libertarian Party*  
1569 N. Cape Rock Dr., Cape Girardeau 63701  
Telephone: (844) 886-8357  
[www.lpmo.org](http://www.lpmo.org)

### Officers, Libertarian State Committee

**Bill Slantz**, chair, [chair@lpmo.org](mailto:chair@lpmo.org);  
**Rick Vandeven**, vice chair, [vicechair@lpmo.org](mailto:vicechair@lpmo.org);  
**Randy Langkraehr**, secretary, [secretary@lpmo.org](mailto:secretary@lpmo.org);  
**Sean O'Toole**, treasurer, [treasurer@lpmo.org](mailto:treasurer@lpmo.org);  
**Greg Tlapek**, executive director, [director@lpmo.org](mailto:director@lpmo.org).

### Members, Libertarian State Committee

**First district:** Andrew Bolin, 2639 Sutton Blvd.,  
Maplewood 63143.

**Fourth district:** Robb Cunningham, PO Box 102,  
St. Ann 63074.

**Fifth district:** Steve Schaper, 5036 S. Grand Blvd.,  
St. Louis 63111; Lisa Schaper 5036 S. Grand  
Blvd., St. Louis 63111.

**Seventh district:** Jeanne Bojarski, 49 E. 32nd St.,  
Kansas City 64111.

**Eighth district:** Ron Bream, 649 NE Newport Dr.,  
Lee's Summit 64064; Edwin (Ned) Kelley, 3622  
NW Blue Jacket Dr., Lee's Summit 64064.

**Ninth district:** Sean O'Toole, 3425 Gladstone  
Blvd., Kansas City 64123; Cisse Spragins,  
3425 Gladstone Blvd., Kansas City 64123.



BILL SLANTZ  
State Chair



RICK VANDEVEN  
State Vice Chair



RANDY LANGKRAEHR  
State Secretary



SEAN O'TOOLE  
State Treasurer



GREG TLAPEK  
Executive Director

**Tenth district:** Larry (Tony) Kirk, 109 First St., Old  
Monroe 63369.

**Twelfth district:** Russ Monchil, 8940 SW Duroc  
Dr., Cameron 64429.

**Thirteenth district:** Eric Harris, 1848 High  
Sun Dr., Florissant 63031; Julie Stone, 269  
Habecking Dr., St. Louis 63137.

**Fourteenth district:** Nick Kasoff, 222 Argent Ave.,  
St. Louis 63135.

**Fifteenth district:** Raymond Harbert, 359 Village  
Creek Dr., Ballwin 63021.

**Eighteenth district:** Kirby Cundiff, PO Box 275,  
Kirksville 67580.

**Nineteenth district:** Jim Givens, 4182 N. Riviera Dr., Columbia 65202; John Schultz, 1301 W. Colchester Rd., Columbia 65202

**Twenty-first district:** Randy Langkraehr, 618 N. Maguire, PO Box 1099, Warrensburg 64093; Bill Wayne, 431 SE CR Y, Warrensburg 64093

**Twenty-second district:** Aaron Messer, 219 S. Second St., Festus 63028.

**Twenty-third district:** Bill Slantz, 1620 Congress Way, St. Charles 63303; Dean (Draig) Hodge, 1827 Elm St., St. Charles 63301.

**Twenty-fourth district:** Jim Higgins, 11944 Craig View Dr., St. Louis 63146; LaDonna Higgins 11944 Craig View Dr., St. Louis 63146.

**Twenty-seventh district:** Greg Tlapek, 1569 Cape Rock Dr., Cape Girardeau 63701; Jonathan Shell, 110 W. Pacific St., Fredericktown 63645.

**Twenty-eighth district:** Bill Lower, 21010 S. Hwy. 245, Fair Play 65649.

**Thirtieth district:** Bill Boone, 4230 E. Farm Rd. 132, Springfield 65802; Benjamin Brixey, 113 W. Kennedy St., Strafford 65757.

**Thirty-first district:** Herschel Young, 17100 E. State Rte. 2, Harrisonville 64701; Paul Smith, 106 W. 219th Terr., Belton 64012.

**Thirty-fourth district:** Rick Reynolds, 11350 SE 32nd Rd., St. Joseph 64507.

## Libertarian County Committees

*(Township, ward or precinct precedes name of committee members. Vacancies not published. County Committee lists are provided by the county clerks, election officials from each county and the State Libertarian Party.)*

### Adair County

Benton, Kirby Cundiiff, PO Box 275, Kirksville 67580

### Boone County

*Chair,* John Schultz, 1301 W. Colchester Rd., Columbia 65202

*Secretary,* Jim Givens, 4182 N. Riviera Dr., Columbia 65202

*Treasurer,* Greg Rennie, 10900 S. Hardwick Ln., Columbia 65201

Columbia

Ward 2, Jim Givens, 4182 N. Riviera Dr., Columbia 65202

Ward 2, Melanie Cusick, 1706 Citadel, Columbia 65202

Perche, John Schultz, 1301 W. Colchester Rd., Columbia 65202

Three Creeks, Greg Rennie, 10900 S. Hardwick Ln., Columbia 65201

### Buchanan County

*Chair,* Rick Reynolds, 2302 Valley Brook Ln., St. Joseph 64503

### Caldwell County

*Chair,* Russ Monchil, 8940 SW Duroc Dr., Cameron 64429

### Cape Girardeau County

*Chair,* Pete Kerr, 1908 Huntington Dr., Cape Girardeau 63701

*Vice chair,* Tim Doubledee, 660 Sandy Dr., Altenburg 63732

*Treasurer,* Greg Tlapek, 1569 N. Cape Rock Dr., Cape Girardeau 63701

Cape Girardeau

1, Ken Dowd, 1613 N Main, Cape Girardeau 63701

2, Peter (Pete) M. Kerr, 1908 Huntington Dr., Cape Girardeau 63701

13, Greg Tlapek, 1569 N. Cape Rock Dr., Cape Girardeau 63701

New Wells, Tim Doubledee, 660 Sandy Dr., Altenburg 63732

### Cass County

*Chair,* Herschel Young, 17100 E. State Rte. 2, Harrisonville 64701

Union

27, Paul Smith, 106 W. 219th Terr., Belton 64012

### Cedar County

*Chair,* Bill Lower, 21010 S. Hwy. 245, Fair Play 65649

Madison, Bill Lower, 21010 S. Hwy. 245, Fair Play 65649

### Cole County

*Chair,* Steven Wilson, 12 Jackson, Apt. 911, Jefferson City 65101

Cole

Ward 2, Steven Wilson, 12 Jackson, Apt. 911, Jefferson City 65101

### Greene County

*Chair,* Bill Boone, 4230 E. Farm Rd. 132, Springfield 65802

*Vice chair,* Doug Burlison, 1700 W. Webster, Springfield 65802

*Secretary,* Steve Leck, 1326 N. Cedarbrook Ave., Apt. A19, Springfield 65802

*Treasurer,* Chris Burros, 2610 W. Page St., Springfield 65802

Campbell

1, Bill Boone, 4230 E. Farm Rd. 132, Springfield 65802

Springfield

Ward 31-C, Cecil Ince, 526 S. Belcrest Ave., Springfield 65802

### Howell County

*Chair,* Sean Hill, PO Box 242, Mountain View 65548

Willow Springs, Sean Hill, PO Box 242, Mountain View 65548

### Jackson County

*Chair,* Sean O'Toole, 3425 Gladstone Blvd., Kansas City 64123

*Vice chair*, Ronald Bream, 649 NE Newport Dr., Lee's Summit 64064

*Secretary / Treasurer*, Cisse W. Spragins, 3425 Gladstone Blvd., Kansas City 64123

**Blue Sub**

District 1, David H Schwensen, 9417 E. 18th St. S., Independence 64052

District 5, William R. Chappell, 2613 S. Evanston Ave., Independence 64052

District 5, Janice Smith, 3208 S. Hawthorne Ave., Independence 64052

Brooking, Kerry Shaw, 9311 E. 65th Terr., Raytown 64133  
Kansas City

Ward 1, Porfirio Raya Sr., 2940 Holly St., Kansas City 64108

Ward 1, Norma A. Raya, 2940 Holly St., Kansas City 64108

Ward 2, Scheera Watkins, 2732 Troost Ave., Kansas City 64109

Ward 4, Grant Stauffer, 43 E. 32nd St., Kansas City 64111

Ward 4, Jeanne Bojarski, 49 E. 32nd St., Kansas City 64111

Ward 5, Rebekah Scott, 217 E. 46th St., Kansas City 64112

Ward 9, Marie Warner, 1127 W. 76th Terr., Kansas City 64114

Ward 11, Sean O'Toole, 3425 Gladstone Blvd., Kansas City 64123

Ward 11, Cisse W. Spragins, 3425 Gladstone Blvd., Kansas City 64123

Ward 18, Kenneth Ray, 7560 Wabash Ave., Kansas City 64132

Ward 18, Pamela Bland, 7430 Wabash Ave., Kansas City 64132

Ward 20, James Rosasco, 3307 E. 107th Terr., Kansas City 64137

Ward 20, Robin L. Campbell, 10426 Baltimore Ave., Kansas City 64114

Ward 24, Daniel Symes, 13105 E. 53rd St., Kansas City 64133

Ward 24, Stephane Symes, 13105 E. 53rd St., Kansas City 64133

Ward 25, James Case, 14900 Peterson Rd., Kansas City 64149

Ward 25, Tim Peterman, 11315 Applewood Dr., Kansas City 64134

Ward 25, Patricia O'Connell, 14900 Peterson Rd., Kansas City 64149

Prairie 30, Edwin (Ned) Kelley, 3622 NW Blue Jacket Dr., Lee's Summit 64064

Prairie, Richard Skillman, 608 NW Kay Dr., Lee's Summit 64063

Prairie, Amanda Toomey, 716 NE Cedar St., Lee's Summit 64086

Prairie, Brie Train, 2117 SW First Terr., Lee's Summit 64081

Sni-A-Bar, Chris Kemp, 1409 SW 13th St., Blue Springs 64015

Sni-A-Bar, W. Ralph Wyrick, 3436 NW Pink Hill Cir., Blue Springs 64015

Sni-A-Bar, Tomi Bellinghausen, 26 Anchor Dr., Lake Tapawingo 64015

Washington, Dorothy Kennedy, 8031 E. 130th Ct., Grandview 64030

**Jefferson County**

Arnold, Shannon Ferguson, 2123 Plaza Dr. #2, Arnold 63010

Rock, Tracy Scott, 1801 Forest Lane, High Ridge, 63049

**Johnson County**

*Chair*, Bill Wayne, 431 SE CRY, Warrensburg 64093

*Vice chair*, Randall D. Langkraehr, PO Box 1099, Warrensburg 64093

*Secretary*, Thomas Holbrook II, 708 N. Warren St., Apt. 1, Warrensburg 64093

*Treasurer*, Steve Daugherty, 708 N. Warren St., Apt. 1, Warrensburg 64093

Montserrat, Bill Wayne, 431 SE CRY, Warrensburg 64093  
Warrensburg

NE, Randall D. Langkraehr, PO Box 1099, Warrensburg 64093

**Laclede County**

Union, Curtis Everett, 19250 Hwy. J, Conway 65632

**Lincoln County**

*Chair*, Larry A. Kirk, 109 First St., Old Monroe 63369

Monroe, Larry A. Kirk, 109 First St., Old Monroe 63369

**Madison County**

*Chair*, Jonathan L. Shell, 110 W. Pacific St., Fredericktown 63645

*Vice chair*, Jennifer Shell, 110 W. Pacific St., Fredericktown 63645

St. Michael, Jonathan L. Shell, 110 W. Pacific St., Fredericktown 63645

St. Michael, Jennifer Shell, 110 W. Pacific St., Fredericktown 63645

**Newton County**

*Chair*, Martin Luther Dzerzhinsky Lindstedt, 338 Rabbit Track Rd., Granby 64844

*Vice chair*, Roxie Fausnaught, 137 S. Hillcrest Rd., Granby 64844

Granby, Martin Luther Dzerzhinsky Lindstedt, 338 Rabbit Track Rd., Granby 64844

Granby, Roxie Fausnaught, 137 S. Hillcrest Rd., Granby 64844

**Platte County**

*Chair*, Alex Hedtke, 6310 NW Hogan Dr., Kansas City 64152

Pawnee 4, Jordan Husted, 6700 NW Evelyn St., Kansas City 64151

May 2, Mike McDonald, 8837 N. Congress Ave., Kansas City 64153

**Ripley County**

Doniphan, Ginny Keirns, RR 3, Box 7588, Doniphan 63935

**Ste. Genevieve County**

*Chair*, Aaron Messer, 219 S. 2nd St., Festus 63028

**Scott County**

*Chair*, Rick Vandeven, 724 Helen Ave., Chaffee 63740

Chaffee 1, Rick Vandeven, 724 Helen Ave., Chaffee 63740

## St. Charles County

*Chair*, Bill Slantz, 1620 Congress Way, St. Charles 63303  
 First Capitol, Dean (Draig) Hodge, 1827 Elm St., St. Charles 63301  
*Secretary*, Bill Slantz, 1620 Congress Way, St. Charles 63303  
 O'Fallon, Jason Hitt, 100 Osage Way, Weldon Spring 63304

## St. Louis City

*Chair*, Jason Bacon, 6810 Fyler Ave., St. Louis 63139  
*Vice chair*, Lisa Schaper, 5036 S. Grand Blvd., St. Louis 63111  
*Secretary*, Kat Miller, St. Louis  
*Treasurer*, Joshua Katz, St. Louis  
 Ward 11, Allen Stout, 6607 Alabama Ave., St. Louis 63111  
 Ward 21, Robb Cunningham, 4032 Shreve Ave., St. Louis 63115  
 Ward 23, Jason Bacon, 6810 Fyler Ave., St. Louis 63139  
 Ward 25, Steve Schaper, 5036 S. Grand Blvd., St. Louis 63111  
 Ward 25, Lisa Schaper, 5036 S. Grand Blvd., St. Louis 63111

## St. Louis County

*Chair*, Elizabeth R. Wells, 4904 Plum Tree Lane, Hazelwood 63042  
*Vice chair*, Julie Stone, 269 Habecking Dr., St. Louis 63137  
*Secretary*, Eric S. Harris, 1848 High Sun Dr., Florissant 63031  
*Treasurer*, Raymond Harbert, 359 Village Creek Dr., Baldwin 63021  
 Airport, Tom Rowlette, 10185 Cabana Club Dr., Apt. 2D, St. Ann 63074  
 Airport, Ashley Vinson, 10185 Cabana Club Dr., Apt. 2D, St. Ann 63074

Creve Coeur, Arnold Trembley, 12066 Charter House Ln., Apt. E, St. Louis 63146  
 Creve Coeur, Ladonna Higgins, 11944 Craig View Dr., St. Louis 63146  
 Ferguson, Nick Kasoff, 125 Royal Ave., Ferguson 63135  
 Florissant, Bryan Koen, 1345 Willowbrook Dr., Florissant 63033  
 Gravois, Ismaine Ayouaz, 8915 Rusdon Ln., St. Louis 63126  
 Hadley, Michael G. Lewis, 1608 Yale Ave., Richmond Heights 63117  
 Maryland Heights, Emil Peter  
 Meramec, Raymond Harbert, 359 Village Creek, Ballwin 63021  
 Meramec, Scott Moore, 17352 Radcliffe Place Dr., Eureka 63025  
 Northwest, Eric Harris, 1848 High Sun Dr., Florissant 63031  
 Northwest, Elizabeth R. Wells, 4904 Plum Tree Ln., Hazelwood 63042  
 St. Ferdinand, Theodis (Ted) Brown Sr., 9901 Lilac, Riverview 63137  
 St. Ferdinand, Julie Stone, 269 Habecking Dr., St. Louis 63137  
 Spanish Lake, Jeff Coleman, 4643 Robbins Grove Dr., Florissant 63034

## Webster County

Benton Township, Hunter Fenstermacher, 308 Tahoe St., Rogersville 65742



# Officers of Constitution Party

## Constitution Party National Committee, 2015–2016

*Constitution Party National Headquarters  
PO Box 1782, Lancaster, PA 17608  
Telephone: (800) 2-VETO-IRS (800-283-8647)  
[www.constitutionparty.com](http://www.constitutionparty.com)*

### Officers, Constitution Party National Committee

**Frank Fluckiger**, chair, Utah;  
**Doug Aden**, vice chair, Colorado;  
**Cindy Redburn**, secretary, Missouri;  
**Gerald Kilpatrick**, treasurer, Colorado;  
**Wayne Zimmerschied**, parliamentarian, Minnesota.

### *Ex-officio* members, Constitution Party National Committee

**James Clymer**, immediate past chair, Pennsylvania;  
**Darrell Castle**, 2016 presidential candidate,  
Tennessee;  
**Scott Bradley**, 2016 vice presidential candidate,  
Utah.

### Members, Constitution Party Regional Area Chairs & Co-chair

**John Diamond**, Pennsylvania; Eastern States  
Regional, chair;  
**Mario Mariotti**, Massachusetts; Eastern States  
Regional, co-chair;  
**Randall C. Stufflebeam**, Illinois; Mid-Western  
States Regional, chair;  
**Lori Stacey**, South Dakota; Mid-Western States  
Regional, co-chair;  
**Ricardo Davis**, Georgia; Southern States  
Regional, chair;  
**Joshua Cassity**, Alabama; Southern States  
Regional, co-chair;  
**Sam Pew**, Utah; Western States Regional, chair;  
**Janine Hansen**, Nevada; Western States Regional,  
co-chair.



DOUG ENYART  
State Chair



CINDY REDBURN  
State Vice Chair



MICHAEL EBERLE  
State Treasurer

## Constitution Party State Organization of Missouri

*Constitution Party State Committee Headquarters  
PO Box 176, Piedmont 63957  
Telephone: (573) 429-7800  
[www.cpmo.us](http://www.cpmo.us)*

*NOTE: Information is received from county clerks and  
the Missouri Constitution Party*

### Missouri members, National Committee

**John Blazek**, PO Box 324, St. Peters 63376;  
**Michael Eberle**, 1616 Jasper Ln., Jefferson City  
65109;  
**Doug Enyart**, PO Box 176, Piedmont 63957;  
**Dan Plemons**, 178 NW 187, First Rd., Kingsville  
64061;  
**Connie Plemons**, 178 NW 187, First Rd.,  
Kingsville 64061;  
**Cindy Redburn**, 23 Cedar Haven Rd., Cuba  
65453;  
**Sandra Schmitt**, 27341 Pritzker Dr., Edwards  
65326.

## Officers, Constitution Party State Executive Committee

**Doug Enyart**, chair, PO Box 176, Piedmont 63957;

**Cindy Redburn**, vice chair and education director, 23 Cedar Haven Rd., Cuba 65453;

**Marianne Eberle**, secretary, 14286 Hwy. AW, Plato 65552;

**Michael Eberle**, treasurer, 1616 Jasper Ln., Jefferson City 65109.

## At Large Members—Constitution Party State Executive Committee

**Raymond Kish**, immediate past chair, 122 Airport Rd., Buffalo 65622;

**William Gilmore**, field director, RR 3, Box 191A, Montrose 64770;

**Sandra Schmitt**, communications director, 27341 Pritzker Dr., Edwards 65326;

**Donna Ivanovich**, historian/custodian of records, 3836 Alta Dr., De Soto 63020.

## Members, Constitution Party Congressional District Committees

**Fourth district:** Frances Hoxsey, chair, RR 5, Box 295, Butler 64730.

**Eighth district:** Doug Enyart, chair, PO Box 176, Piedmont 63957.

## Members, Constitution Party State Committee

**Sixth district:** Michael Eberle, 1616 Jasper Ln., Jefferson City 65109.

**Eleventh district:** Richard McKie, 3804 S. Haden Dr., Independence 64055.

**Fifteenth district:** Alan Redburn, 23 Cedar Haven Rd., Cuba 65453; Cindy Redburn, 23 Cedar Haven Rd., Cuba 65453.

**Sixteenth district:** Keith Mueller, 4908 E. Hwy. 32, Salem 65560; Deborah Mueller, 4908 E. Hwy. 32, Salem 65560.

**Nineteenth district:** Dan Howell, 2312 Katy Ln., Columbia 65203.

**Twenty-first district:** Dan Plemons, 178 NW 187 First Rd., Kingsville 64061; Connie Plemons, 178 NW 187 First Rd., Kingsville 64061.

**Twenty-seventh district:** Doug Enyart, PO Box 176, Piedmont 63957.

**Twenty-eighth district:** Ray Kish, 122 Airport Rd., Buffalo 65622; Laurie Kish, 122 Airport Rd., Buffalo 65622.

**Thirty-first district:** William Gilmore, RR 3, Box 191A, Montrose 64770; Butch Page, 23206 E. 315th St., Harrisonville 64701.

**Thirty-third district:** Chris Tomlinson, HC Box 63, Wasola 65773; Marianne Eberle, 14286 Hwy. AW, Plato 65552.

## Constitution County Committees

*(Township, ward or precinct precedes name of committee members. Vacancies not published. County Committee lists are provided by the county clerks, election officials from each county and the State Constitution Party.)*

### Bates County

*Chair*, William Gilmore, RR 3, Box 191A, Montrose 64770  
Deepwater, William Gilmore, RR 3, Box 191A, Montrose 64770

### Boone County

*Chair*, Dan Howell, 2312 Katy Ln., Columbia 65203

### Cass County

*Chair*, Loren Cox, 27305 S. Hillside Rd., Harrisonville 64701

### Dallas County

*Chair*, Laurie Kish, 122 Airport Rd., Buffalo 65622

### Dent County

*Co-chairs*, Rodney and Jan Farthing, 3127 Hwy. K, Salem 65560

Franklin, Rodney Farthing, 3127 Hwy. K, Salem 65560

Franklin, Jan Farthing, 3127 Hwy. K, Salem 65560

### Franklin County

*Chair*, Keith Mueller, 4908 E. Hwy. 32, Salem 65560

### Jackson County

*Chair*, Richard McKie, 3804 S. Haden Dr, Independence 64055

Blue

Subdistrict 7, Richard McKie, 3804 S. Haden Dr., Independence 64055

### Jefferson County

Windsor, Charles Huey, 1336 Debeth Ln., Arnold 63010

### Johnson County

*Co-chairs*, Dan and Connie Plemons, 178 NW 187 First Rd., Kingsville 64061

Warrensburg, Dan Plemons, 178 NW 187 First Rd., Kingsville 64061

Warrensburg, Connie Plemons, 178 NW 187 First Rd., Kingsville 64061

### Madison County

*Chair*, Victoria Proffer, PO Box 171, Fredericktown 63645  
St. Francois, Victoria Proffer, PO Box 171, Fredericktown 63645

### Ozark County

*Chair*, Chris Tomlinson, HC Box 63, Wasola 65773

**Phelps County**

*Chair*, George W. Pounds, 1603 Amber Pl., Rolla 65401  
Rolla, George W. Pounds, 1603 Amber Pl., Rolla 65401

**Wayne County**

*Chair*, Linda Cravens, HC 2, Box 5380, Hiram 63944  
Cowan, Linda Cravens, HC, 2 Box 5380, Hiram 63944



# Officers of the Green Party

---

**At time of publication, no information  
was provided.**



Bridge  
Photo courtesy of Missouri State Archives Publications Collection