



CHAPTER 10

PERSONNEL

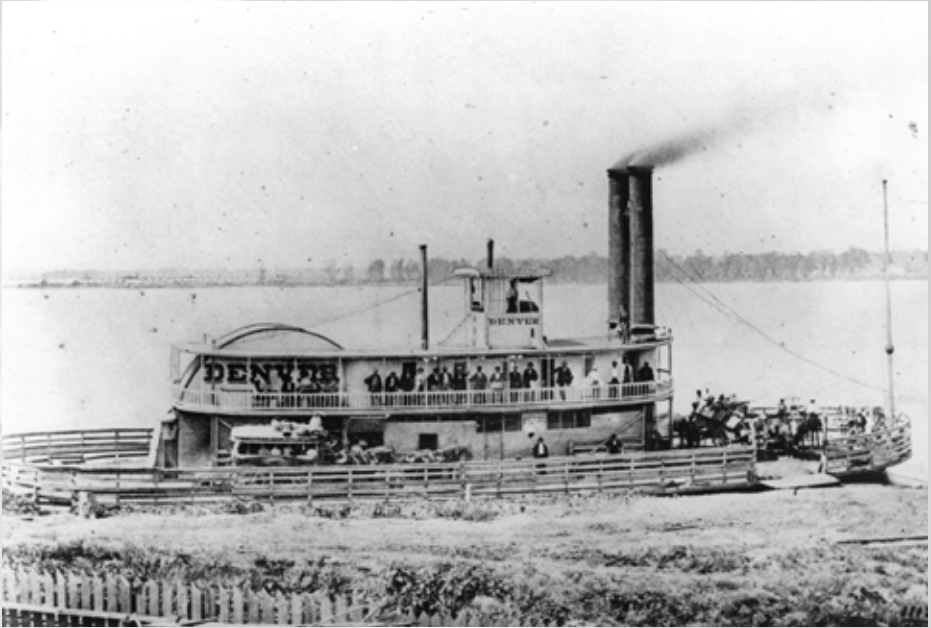

Image showing the steamboat “Denver.” Men stand on the upper deck, and stagecoaches hold people on the main deck. *Courtesy of the Missouri State Archives.*



Missouri Personnel

Missouri law (11.030, RSMo) requires the *Official Manual* contain certain personnel information. This information, is provided by the Office of Administration, the state agencies and the universities. It appears in the same order as the narrative listings appear in the earlier chapters.

Chapter 2: Executive Branch

Office of Governor

State Capitol, Jefferson City 65101

Parson, Michael L, governor, \$140,596
 Allee, Tammy D, executive assistant–scheduler, \$65,220
 Aubuchon, Kyle R, dir. of boards & commissions, \$128,705
 Birch, Jamie B, policy director, \$120,000
 Brooks, Tianna, sw regional office director, \$53,263
 Davis, Clifton, deputy general counsel, \$91,743
 Eisterhold, Heather R, constituent services liaison, \$50,002
 Fansler, Jill, chief of staff for the first lady, \$67,394
 Fletcher, Wyatt, communication liaison, \$48,000
 Hallford, Michelle A, executive secretary, \$70,846
 Hankinson, Jared P, communications specialist, \$58,155
 Hobbs, Tyler J, sr policy advisor, \$91,634
 Jones, Kelli, deputy chief of staff, \$150,000
 Julian, Dakota H, operations specialist, \$53,633
 Krieg, Holly A, constituent services liaison, \$57,316
 Luebbert, Sheila, constituent services liaison, \$53,015
 Lurten Kempf, Sherri L, legislative assistant, \$61,085
 Rodriguez, Evan M, general counsel, \$126,000
 Salaramo, Justina L, housekeeper, \$33,914
 Shiflett, Johnathan D, press secretary, \$78,000
 Soukup, Taylee M, legal assistant, \$49,741
 Timmons, Brock, communication liaison, \$48,915
 Tuttle, Alex N, legislative director, \$126,330
 Whitaker, Stephanie, communications director, \$102,000
 Willard, Aaron M, chief of staff, \$186,328

Office of Lieutenant Governor

224 State Capitol, Jefferson City 65101

Kehoe, Mike L, lieutenant governor, \$90,862
 Adrian, Casey M, director of buy mo & tourism, \$93,616
 Donovan, Michael P, public information coord, \$103,265
 Duplissie, Roderick, designated principal asst div, \$84,786
 Gresham, Adam, chief of staff, \$115,869
 Hale, Julia V, arts council prgm spec II, \$55,437
 Hatchett, Karon, arts council prgm spec II, \$57,611
 Herschel, Henry T, general counsel, \$42.16/hr
 Ishida, Keiko C, arts council prgm spec II, \$55,437
 Macrobie, Barbara A, public information coord, \$55,437
 Mayfield, Todd C, administrative director, \$81,830
 Perryman, Nicholas F, operations specialist, \$36.27/hr
 Picard, Gabrielle, communications director, \$75,600
 Rice, Donald M, arts council prgm spec II, \$55,437
 Riordan, James, accountant II, \$55,437
 Ryan, Jennifer, arts council prgm spec II, \$57,611
 Sanders, Virginia R, special initiatives coord, \$33.33/hr
 White, Joan M, executive I, \$60,872

Office of Secretary of State

PO Box 1767, Jefferson City 65102

Ashcroft, John R, secretary of state, \$113,200
 Abernathy, Robert W, central services technician, \$37,836
 Adams, Christina L, corporations specialist II, \$38,340
 Ahlers, Leo A, tech I, \$33,924
 Alonso, Giavonna R, corporations specialist II, \$38,340
 Alsager, Matthew D, legislation & public affairs, \$81,528
 Apel, Kourtney A, computer info tech III, \$57,792
 Apperson, Kimberly, paralegal, \$52,692
 Arnett-Pruitt, Quantriel, archives technician II, \$37,080
 Barge, Patricia G, research analyst I, \$39,624
 Barnes, Kenneth E, computer info tech spec I, \$71,460
 Bartens, Faron, archivist, \$46,200
 Bealon, Alyssa, corporations specialist II, \$38,340
 Bedwell, Anderson, computer info tech I, \$39,792
 Benton, Paula, cash specialist III, \$41,364
 Bergner, Amy, conservator, \$46,200
 Blake, Gary W, tech II, \$35,880
 Blauvelt, Terry V, grant officer, \$60,192
 Booth, Paul, computer info tech spec I, \$59,664
 Bowen, Rebekah L, archivist, \$50,484
 Branch, Jamie K, revenue manager, \$58,416
 Branstetter, Christopher J, securities reg specialist, \$41,100
 Bremer, Sally R, archivist, \$47,016
 Brester, Kenna M, dep dir of business services, \$30.00/hr
 Briones, Jennifer R, accounting analyst I, \$43,704
 Brooks, Michelle, research analyst I, \$39,012
 Brown, Lori, director of public services, \$56,784
 Buchanan, Melissa D, securities enforcement counsel, \$90,228
 Buchannon, Rashana, corporations specialist I, \$36,504
 Buscher, Megan A, cash specialist II, \$38,340
 Butler, Matthew, library consultant, \$53,352
 Butler, Stacy J, tech IV, \$40,008
 Caples, John M, tech II, \$35,880
 Carlson, Rebecca L, archivist, \$51,480
 Caruthers, Janet, library consultant, \$55,320
 Cebulak, Troy P, investigator IV, \$54,252
 Cerda, Oziel, tech I, \$33,924
 Chaney, JoDonn S, director of communications, \$97,488
 Chinn, Jennifer L, investigator III, \$52,320
 Christine, Todd H, records analyst, \$47,292
 Clark, Scott R, deputy chief of staff, \$108,960
 Cline, Marianne, archivist, \$46,200
 Collins, Kayla, administrative assistant, \$42,120
 Cosby, Patrick J, budget & grants officer, \$64,512
 Cowan, Christopher, tech III, \$37,200
 Cox, Julie, librarian II, \$51,720
 Crowley, Susan L, administrative aide III, \$40,440
 Czeschin, Gina, elections specialist, \$45,900
 Davis, Janiece D, corporations specialist II, \$38,340
 Dawson, Laurie S, securities office manager, \$64,740
 Dean, Jessica K, mcvr administrator, \$55,392
 Dennis, Andrea M, accounting analyst I, \$43,056
 Deuschle, Emma, circulation processing asst, \$35,220
 Dewesplore, Leslie A, compliance examiner II, \$46,212
 Dinkins, Amy, archivist, \$48,720
 Ditch, Susan J, librarian II, \$51,720
 Dougan, John R, dir of rec svcs & state archivist, \$110,928
 Driskill, Taylor M, archives technician II, \$37,080
 Dunker, William F, securities enforcement counsel, \$81,528
 Dunkmann, Bailey, human resources assistant, \$43,500
 Edwards, Noah, archivist, \$46,200
 Ekholm, Zane A, cash specialist II, \$38,760
 Ellis, Alandra, corporations specialist II, \$38,340
 Emery, Sharon, administrative aide III, \$38,952
 Emmel, Timothy J, tech II, \$35,880
 Evans, Deborah J, director–field operations, \$60,852
 Evers, Bryan S, part-time other, \$16.00/hr
 Evers, Timothy J, tech III, \$38,880
 Evers-Hillstrom, Lena, archivist, \$46,200
 Farley, Sharon L, receptionist II, \$43,824
 Farris, Naoma R, archivist, \$48,720
 Fishback, Tyler, compliance examiner II, \$47,400
 Fouts, David P, computer info tech spec II, \$78,132
 Frank, Evelyn D, senior specialist, \$50,484
 Glankler, William L, supervising archivist, \$51,480
 Guest, David, computer info tech II, \$58,704
 Hagenhoff, Emanda, tech II, \$36,396
 Hale, Jared R, program specialist, \$38,340
 Harker, Alyssa, graphic arts specialist II, \$45,360
 Hartman, Patricia K, part-time other, \$16.00/hr

Haslag, Travis, corporations specialist II, \$38,340
 Herron, Janice L, cash specialist IV, \$43,200
 Hill, Christopher, tech I, \$33,924
 Hite, Joseph D, records analyst, \$46,200
 Hodges, Aaron, imaging services manager, \$46,896
 Holloway, Arline M, commissions specialist IV, \$43,200
 Horne, Sonya L, corporations specialist II, \$38,340
 Howard, Adrienn P, investigator II, \$48,924
 Hughes, Ashley J, commissions supervisor IV, \$52,320
 Huston, Scott L, investigator III, \$52,320
 Impastato, Kristina, archivist, \$46,200
 Jackson, Tonda S, director-field operations, \$63,264
 Jacobs, Paula C, director of business services, \$97,488
 Jacoby, Douglas M, commissioner of securities, \$119,436
 James, Leslie A, archivist, \$50,484
 Janes, Lisa, administrative archivist, \$53,712
 Johnson, Kylie, corporations specialist I, \$36,504
 Johnson, Merideth L, library consultant, \$50,460
 Jung, Frank A, legal counsel, \$49,000/hr
 Kallmeyer, Kelley R, administrative aide II, \$35,856
 Kauffman, Lisa M, human resources manager, \$80,160
 Kearbey, Ethan, tech II, \$35,880
 Keim, Kyrstin L, research analyst I, \$39,012
 Kempf, Brandon C, reader advisor, \$37,200
 Kilbourn, Vonne, editor II, \$44,724
 Kincaid, Lisa A, librarian, \$50,016
 Kinney, Chelsey D, corporations specialist III, \$41,364
 Korasick, John E, local records director, \$74,760
 Kromer, Laura A, director ref services, \$64,524
 Lammers, Brandon L, tech IV, \$40,008
 Lane, Andrew, computer info tech spec II, \$76,188
 Leimkuehler, Thomas B, librarian II, \$51,720
 Leverette, Cheryl A, corporations specialist II, \$38,340
 Liese, Sharon, tech II, \$35,880
 Livingston, Jami A, librarian, \$49,572
 Long, Caleb G, compliance examiner, \$43,500
 Long, Christine, tech II, \$36,396
 Mahaney, Stacy D, chief information officer, \$112,032
 Marlow, Christopher G, dir inv prot, edu & vul citzs svc, \$64,728
 Martin, Frances S, managing editor, \$47,184
 Maskey, Makenna, reader advisor, \$37,200
 McCormack, Meghan, reader advisor, \$37,200
 McInerney, Stephen R, tech I, \$33,924
 McIntosh, Mary Kay V, archivist, \$51,480
 McNeil, Kiara, corporations specialist II, \$38,340
 Mercer, Hayley J, archivist, \$46,200
 Meyer, Jennifer L, securities reg specialist II, \$48,312
 Michael, Ryan, corporations specialist II, \$38,340
 Mihalik, Cory C, library consultant, \$55,320
 Miller, Christina M, reference services manager, \$58,440
 Minze, Charles E, records center manager, \$48,720
 Mitchell, Mary A, research analyst I, \$41,016
 Moore, Jennifer A, editor, \$42,972
 Moore, Kelly R, librarian II, \$51,720
 Nickless, Amy, archivist, \$47,016
 Nield, Thomas C, records management director, \$63,672
 Nilges, Diane M, office support technician, \$33,924
 Norris, Sarah, archivist, \$48,720
 Northweather, Grant A, central services technician, \$37,836
 Oppenheim, Alexander, cash specialist III, \$41,364
 Overschmidt, Allison, records analyst, \$46,200
 Owens, Rachell L, cash specialist III, \$41,364
 Pauley, Scott, senior election specialist, \$55,392
 Peters, Christina L, senior election director, \$97,488
 Peters, Kimberly D, computer info tech manager II, \$77,208
 Peters, Sally A, procurement officer, \$50,604
 Phelps, Jennifer, conservator, \$47,016
 Picray, Lindy, elections specialist, \$45,900
 Powers, Jennifer J, administrative aide III, \$41,016
 Pruet, Ambir S, corporations specialist I, \$36,504
 Ray, Elizabeth J, archivist, \$46,200
 Reed, Aaron W, tech III, \$38,880
 Ridenhour, MaKayla, director-field operations, \$58,524
 Robinson, Tyanna R, part-time other, \$16.50/hr
 Rodgers, Austin, tech II, \$35,880
 Rogers, Brian E, princ asst for boards & comms, \$48,720
 Roush, Katherine M, commissions specialist III, \$41,364
 Schaulffer, Susan, executive secretary, \$58,512
 Schloess, Jacob, graphic arts specialist II, \$45,360
 Schmitz, Clarissa M, administrative aide II, \$35,784
 Schmitz, Matthew J, computer info tech spec I, \$61,500
 Schmitz, Melissa, corporations specialist IV, \$43,200
 Scott, Kathleen L, corporations supervisor IV, \$52,320
 Sengourya, Bangone, corporations specialist IV, \$45,636
 Shanks, Justin W, central services supervisor, \$49,752
 Sheley, Madison N, commissions specialist I, \$36,504
 Shier, Blake M, chief counsel, \$92,412
 Sites, Brenda R, program manager, \$69,732
 Smith, Amanda L, corporations specialist IV, \$43,200
 Smith, Lisa M, corporations specialist III, \$41,364
 Sneed, David E, archivist, \$47,016
 Spayde, Steven, comp info tech IV, \$63,264
 Stansfield, Mary, supervising archivist, \$51,480
 Staskevich, Hunter C, archivist, \$48,720
 Stauffer, Justin D, circulation processing asst, \$16,968
 Stegeman, Julie A, director of publications, \$70,008
 Stephenson, Miranda, dir of fiscal & facilities, \$97,488
 Stokes, Kelly R, corporations specialist II, \$38,340
 Straub, Patricia D, elections specialist, \$47,112
 Struempfl, Jason D, computer info tech spec III, \$89,004
 Tervo, Kenna C, reader advisor, \$37,200
 Thompson, Lysha R, library consultant, \$55,320
 Treat, Curtis W, editor in chief, \$69,888
 Trump, Lori, senior compliance examiner, \$53,508
 Tunmire, Brandy, senior records analyst I, \$51,000
 Twente, Liana, research analyst I, \$39,012
 Tyrrell, Ethan, archives technician, \$35,880
 Vincent, Patricia E, exec deputy sos/chief of staff, \$126,528
 Voyles, Lynn E, tech III, \$38,880
 Walkenbach, Eric A, tech II, \$35,880
 Walker, Madison, comms & public relations spec, \$52,656
 Ward, Kylie, archives technician, \$35,880
 Werdehausen, Brooke A, staff training specialist, \$46,224
 Westphal, Robin, state librarian, \$106,224
 Wheat, Sarah R, computer info tech spec I, \$68,100
 White, Jacqueline D, publications specialist II, \$45,780
 Wiggins, Tommesha, computer info tech I, \$45,000
 Williams, Amy, corporations supervisor IV, \$52,320
 Williams, Lonna, commissions specialist III, \$41,364
 Wilson, Lisa D, corporations specialist III, \$41,364
 Winkelman, Tammy S, administrative aide III, \$38,952
 Winn, Jody L, elections specialist, \$45,900
 Winters, Verhonda D, director of circulation, \$56,784
 Wisdom, Jeremy D, grants & elections specialist, \$48,852
 Woehlk, Erika, archivist, \$48,720
 Wright, Neal R, dir of production & spec proj, \$66,684
 Wright, Shannon, corporations specialist III, \$41,364

Office of State Auditor

121 State Capitol, Jefferson City 65101

Fitzpatrick, Scott, state auditor, \$113,200
 Alexander, Brandon L, chief of staff, \$108,700
 Allen, Joshua L, audit manager, \$100,005
 Allison, Pamela D, audit manager, \$107,953
 Barraclough, Emily J, senior auditor III, \$73,091
 Bayer, Brent W, director of administration, \$102,321
 Becker, Shelbi M, senior auditor II, \$63,698
 Beeler, Susan J, director of audits, \$125,265
 Bell, Brooke R, staff auditor III, \$54,066
 Black, Jackson L, intern, \$33,600
 Boone, Chloe K, staff auditor III, \$59,123
 Borde-Koufie, Albert P, staff auditor III, \$56,233
 Boronda, Christopher L, staff auditor II, \$56,621
 Bowen, Misty L, senior auditor I, \$66,348
 Brinkley, Donald L, info technology manager, \$101,500
 Brown, Cynthia L, fiscal & admin asst III, \$59,644
 Brown, Jacqueline E, staff auditor III, \$56,233
 Brown, Samantha A, staff auditor III, \$54,066
 Bukaty, Brennan R, staff auditor I, \$53,343
 Clink, Kristin A, senior auditor III, \$75,258
 Cramer, Jay M, info tech senior analyst III, \$75,757
 Curtman, Jeffrey, staff auditor I, \$51,175
 Davis, Kelly M, director of audits, \$125,265
 Degunia, Sydney M, intern, \$33,600
 Denich, Daphne G, legal assistant II, \$46,230
 Disney, Tina M, senior auditor III, \$77,667
 Evans, Ethan D, senior auditor I, \$67,070
 Fisher, Jonathan J, info technology analyst I, \$45,579
 Flanigan, Amanda G, senior auditor I, \$63,457
 Fox, Trevor J, director of communications, \$124,139
 Fugitt, Ted C, assistant director of audits, \$117,824
 Gordon, Randall S, senior director, \$65,138
 Goucher, Dakota G, staff auditor I, \$51,175
 Hackmann, Nicole A, assistant deputy, \$65.22/hr
 Halwes, Jon E, senior advisor, \$65.22/hr
 Hamlin, Nolin G, staff auditor I, \$53,343

Hampson, Kim A, fiscal & admin asst III, \$59,644
 Hanaoka, Maaju, intern, \$33,600
 Harris, Zachery L, senior auditor II, \$63,698
 Hayakawa, Bracie M, intern, \$33,600
 Henderson, Stacy L, staff auditor III, \$54,066
 Henley, Mark T, facil/equip/emerg mgr coord II, \$56,267
 Hinson, Austin C, staff auditor II, \$52,620
 Hoffman, Sheri A, executive assistant III, \$56,267
 Isoh, Chinedu V, staff auditor I, \$53,343
 Jackson, Devin R, staff auditor III, \$54,066
 James, Connie J, training manager, \$85,315
 Jarrard, Shelby J, staff auditor I, \$53,343
 Johnson, Mary J, chief of investigations pc & f div, \$82,025
 Joos, Charles K, staff auditor I, \$51,175
 Juergensmeyer, Molly E, intern, \$33,600
 Kaiser, Heather L, manager of human resources, \$77,000
 Kauffman, Wayne T, audit manager, \$100,969
 Kayser, James C, senior auditor III, \$75,258
 Lewis, Pamela J, staff auditor III, \$56,233
 Lieser, John D, audit manager, \$94,226
 Lucia, Catherine F, senior auditor I, \$66,348
 Luttrell, Haiwei, staff auditor I, \$53,343
 Magoffin, Joseph T, senior auditor III, \$74,656
 Major, Elizabeth A, staff auditor II, \$52,620
 Maloney, Jon B, staff auditor III, \$56,233
 Maples, Rebekah J, staff auditor I, \$51,175
 McCormick, Sara E, staff auditor III, \$56,233
 McGuire, Connor N, staff auditor II, \$52,620
 Melton, Lori A, audit manager, \$103,618
 Mertel, Haley J, staff auditor I, \$51,175
 Miller, Ashley N, staff auditor I, \$51,175
 Moore, Janissa R, staff auditor II, \$54,788
 Mormino, Nicholas S, staff auditor I, \$51,175
 Mosley, Jason A, staff auditor I, \$51,175
 Moulden, Julie A, audit manager, \$92,781
 Moxley, Benjamin D, staff auditor II, \$52,620
 O'Donnell, Hunter S, staff auditor III, \$56,233
 O'Leary, Bradley J, staff auditor I, \$51,175
 Owen, Leslie, general counsel, \$130,440
 Patton, Aidan L, intern, \$33,600
 Paulsmeyer, Brittany R, govt specialist III, \$54,819
 Pedroza, Mike, staff auditor II, \$52,620
 Penn, Coty A, IT sr application developer II, \$83,699
 Porch, Teryn R, exec asst to state auditor, \$50,002
 Prenger, Alex R, data team manager, \$96,153
 Price, Michael N, deputy state auditor, \$141,310
 Pullins, Patrick M, senior auditor III, \$77,667
 Rader, Marian E, senior auditor I, \$75,018
 Re', Steven J, senior auditor III, \$79,112
 Roark, Mia T, intern, \$33,600
 Roberts, Sheila K, fiscal personnel & admin mgr, \$84,337
 Roddy, Bradley G, info technology analyst II, \$47,744
 Royer, Donald T, senior auditor III, \$67,311
 Scaturro, Jennifer L, staff auditor III, \$56,233
 Schoneboom, Lacy C, intern, \$33,600
 Schuler, Todd M, audit manager, \$101,451
 Schwieter, Makenzie A, staff auditor I, \$51,175
 Shore, Cheryl R, staff auditor II, \$26,310
 Showers, Robert E, director of audits, \$125,265
 Simmerman, James M, staff auditor III, \$56,233
 Smith, Ellen L, staff auditor III, \$54,065
 Smith, Heidi, staff auditor III, \$54,065
 Smith, Jason R, it sr systems administrator, \$75,003
 Spicer, Shannon K, senior auditor III, \$69,478
 Spraggs, Kimberly R, director of audits, \$125,265
 Stiles, Heather R, audit manager, \$100,969
 Stublla, Elena, senior auditor I, \$63,457
 Thompson, John J, senior auditor I, \$61,290
 Thompson, Shannon T, staff auditor III, \$56,233
 Thomson, Joyce L, senior auditor II, \$64,419
 Tillman, Robert C, deputy general counsel, \$100,000
 Townsend, Tyler R, staff auditor I, \$53,343
 Townsend-Sinkfield, April R, staff auditor III, \$56,233
 Tricker, Erin M, staff auditor I, \$54,788
 Vetter, Christopher B, audit manager, \$102,414
 Vogt, Robyn L, audit manager, \$107,712
 Voshage, Megan T, staff auditor I, \$51,175
 Whitis, Deborah S, audit manager, \$102,173
 Whitney, Madelyn G, intern, \$33,600
 Williams, Carol A, staff auditor II, \$54,788
 Wilson, Jill M, local govt/policy sr analyst II, \$67,842
 Wolf, Robert F, sr invst & law enfrcmt liaison, \$52.61/hr
 Woodman, Sara E, staff auditor I, \$53,343
 Woods, Jacqueline M, staff auditor II, \$57,678
 Wooster, Mackenzie J, senior auditor III, \$67,311

Yepez, Adolfo, staff auditor I, \$51,175
 Young, Brenna D, staff auditor I, \$53,343
 Yuan, Hao, staff auditor I, \$53,343

Office of State Treasurer

PO Box 210, Jefferson City 65102

Malek, Vivek, state treasurer, \$113,200
 Barnard, Mercedes, general services associate, \$34,647
 Berkbuegler, Matthew M, project coordinator, \$45,000
 Boone, Monica M, dir general & admin services, \$84,786
 Bozarth, Raymond F, chief of staff, \$115,000
 Buscher, Amber, ucp operations analyst, \$41,525
 Byers, Tiffany J, processing clerk I, \$33,914
 Campbell, Clayton D, deputy state treasurer, \$125,005
 Canale, Lisa F, linked deposit coordinator, \$40,000
 Caudle, Joellyn, processing clerk I, \$33,914
 Chhikara, Karan, director of communication, \$92,395
 Cockerham, Andrew S, treasury analyst I, \$52,176
 Cramer, Katlyn, ucp operations analyst, \$40,763
 Creech, Kelly J, securities specialist, \$47,437
 Drainer, Kimberly A, administrative services coord, \$60,000
 Ferrell, Ryan M, info tech supervisor, \$87,034
 Gonterman, Jordan M, information technologist IV, \$63,046
 Harper, Scott A, dir of unclaimed prop, \$110,783
 Harrison, Lance A, cash manager II, \$56,146
 Helmick, Jessica N, inv ops deposit prgm manager, \$63,577
 Hopkins, Lisa A, cash manager III, \$66,674
 Howard, Gerri L, asst director of banking, \$94,748
 Iler, Sarah M, treasury analyst III, \$66,674
 Kemple, Jessica R, securities specialist, \$38,915
 Kennon, Kevin, general services associate, \$33,914
 Koch, April, processing clerk II, \$36,175
 Massman, Lana J, asst dir of unclaimed property, \$78,580
 Masterson, David A, moscholars program supervisor, \$63,046
 Oligschlaeger, Elizabeth D, sr holder & cash coord, \$38,928
 Oligschlaeger, Jocelyn Y, director of banking, \$106,000
 Palmer, Thomas S, research specialist, \$36,175
 Peterson, Angela R, budget coordinator, \$65,784
 Quick, Destiny N, general services supervisor, \$46,375
 Ring, Bruce A, director of investments, \$128,641
 Roberts, Max, investment & linked deposit coord, \$42,563
 Roling, Joseph P, research specialist, \$36,175
 Rubio, Erica, general services associate, \$33,914
 Saucier, David B, asst director of investments, \$190,000
 Shull, Charles D, general counsel, \$116,852
 Weddington, Sarah D, treasury analyst I, \$45,654
 Wetch, Vanessa M, information technologist IV, \$77,609
 Williams, Sarah L, special asst executive team, \$63,046

Office of Attorney General

PO Box 899, Jefferson City 65102

Bailey, Andrew T, attorney general, \$122,332
 Abner, Mary K, legal secretary, \$25.64/hr
 Adamson, Charles, assistant attorney general, \$87,881
 Addadi, Jennifer O, assistant attorney general, \$90,000
 Albert-Fritz, Mary M, assistant attorney general, \$90,000
 Altmann, Daniel N, research analyst, \$86,960
 Aplin, Garrick F, assistant attorney general, \$90,000
 Aquino, Nathan J, assistant attorney general, \$90,000
 Atkins, James S, chief of staff, \$157,615
 Austin, Savannah L, assistant attorney general, \$75,000
 Bagby, Karen K, executive secretary, \$40.00/hr
 Baker, Bradley K, assistant attorney general, \$75,000
 Bang, Michael B, assistant attorney general, \$90,000
 Barnes, Gregory L, assistant attorney general, \$90,000
 Bartholomew, Robert J, assistant attorney general, \$90,000
 Bean, Caroline M, assistant attorney general, \$63,000
 Bechel, Lucas A, information systems specialist, \$70,394
 Beezley, Alex D, assistant attorney general, \$72,500
 Bentlage, Garrett A, investigator I, \$58,255
 Berhorst, William P, information systems specialist, \$103,265
 Bertrand, Heather M, paralegal, \$51,458
 Bilyeu, Jason T, investigator I, \$71,200
 Boeckman, Stefan W, investigator I, \$49,530
 Boessen, Carrie A, victim's advocate, \$60,292
 Bolten, Michelle D, legal secretary, \$40,811
 Bommel, Lesha D, consumer advocate, \$58,115
 Brendel, Patrick J, information systems specialist, \$103,400

Brenner, Terry A, mops–paralegal, \$43,000
 Bruce, Theodore A, assistant attorney general, \$54.88/hr
 Bryant, Leann M, legal secretary, \$48,012
 Buchheim, Evan, asst attorney general, div dir, \$126,146
 Buechter, Amy D, legal secretary, \$41,812
 Bundy, Caroline L, assistant attorney general, \$80,000
 Burks, Skyler E, assistant attorney general, \$95,000
 Butler, Brittney N, legal secretary, \$40,811
 Buxton, Malcolm, consumer service operator, \$49,388
 Byrne, Robert, research analyst, \$48,915
 Callahan, Cassandra L, investigator I, \$51,638
 Campbell, Casey, assistant attorney general, \$72,500
 Campbell, Madalyn J, assistant attorney general, \$95,000
 Caudle, Brad A, consumer advocate, \$41,543
 Caudle, Chris M, investigator I, \$58,255
 Charlton, Zeb J, assistant attorney general, \$75,000
 Childers, Cooper T, constituent services coord, \$48,000
 Clarke, Andrew J, assistant attorney general, \$85,000
 Clinton, Thomas, mops–information technologist, \$84,220
 Clyde, Matthew R, assistant attorney general, \$90,000
 Coffin, Jennifer M, assistant attorney general, \$95,361
 Collins, Darren W, clerk messenger, \$49,000
 Connelly, Anna E, assistant attorney general, \$118,565
 Cook, Kenneth R, intern, \$20.00/hr
 Copeland, Jamey A, information systems specialist, \$86,960
 Corrigan, William M, deputy attorney general, \$177,268
 Cowan, Don, assistant attorney general, \$90,000
 Crane, Andrew J, assistant attorney general, \$95,000
 Crites, Amy L, assistant attorney general, \$90,000
 Cumberbatch-Schut, Priya N, assistant attorney general, \$90,000
 Dabney, Larhonda Y, legal secretary, \$40,811
 Davis, Austin C, assistant attorney general, \$75,000
 Davis, Justin E, assistant attorney general, \$85,000
 Dempsey, Reed C, assistant attorney general, \$85,000
 Dicapo, Ashley N, legal secretary, \$40,811
 Dicapo, Denise M, legal secretary, \$40,811
 Dierker, Catherine, assistant attorney general, \$90,000
 Dill, Lindsey L, paralegal, \$56,132
 Dittmeier, Thomas E, assistant attorney general, \$46.78/hr
 Divine, Joshua M, solicitor general, \$163,761
 Dobecki, Sarah J, assistant attorney general, \$95,000
 Dodge, Emily A, assistant attorney general, \$90,000
 Doner, Eric M, assistant attorney general, \$90,000
 Drescher, David C, assistant attorney general, \$90,000
 Duggan, Timothy P, assistant attorney general, \$107,183
 Dushke, Sheila M, constituent services coord, \$43,480
 EATINGER-Sprague, Linda N, custodian of records, \$53,807
 Eckhoff, Kyle S, investigator I, \$57,270
 Ehlmann, Brendan E, assistant attorney general, \$90,000
 Ellis, Cassidy R, paralegal, \$48,741
 Estep, Tristin M, assistant attorney general, \$105,000
 Fee, Catherine V, mops–resource prosecutor, \$105,275
 Ferguson, Dana L, acctng analyst I, \$55,000
 Fichter, Dora A, assistant attorney general, \$90,000
 Fite, Amy J, mops–general counsel, \$104,352
 Follmer, Nicole K, assistant attorney general, \$105,000
 Fournier, Kimberley R, asst attorney general, div dir, \$126,146
 Fowler, Barbara A, administrative secretary, \$59,498
 Frank, Becca L, legal secretary, \$40,811
 Frazier, Kristin M, assistant attorney general, \$90,000
 Freedlund, Samuel C, assistant attorney general, \$80,000
 Frizzell, Susan L, legal secretary, \$49,802
 Frost, Lindsey, intake specialist, \$48,743
 Gallagher, Ryan J, assistant attorney general, \$72,500
 Garrett, Erica P, paralegal, \$48,741
 Geary-Atkins, Corie N, assistant attorney general, \$90,000
 Gelber, Brandy R, investigator I, \$55,846
 Glass, Susan K, mops–deputy director, \$112,293
 Glenn, Tammy L, paralegal, \$58,486
 Godsey, Luther V, investigator I, \$26.57/hr
 Goodwin, Gregory M, asst attorney general, div dir, \$126,146
 Grantham, John W, assistant attorney general, \$105,000
 Green, Madison M, deputy attorney general, \$103,265
 Greeneman, Richard N, assistant attorney general, \$90,000
 Gusdorf, Eliot M, assistant attorney general, \$90,000
 Haines, Diana P, executive secretary, \$65,220
 Halfen, Lori, administrative secretary, \$54,859
 Hammers, Christina M, assistant attorney general, \$90,000
 Han, Kyungwoong, assistant attorney general, \$90,000
 Hankins, Sara R, legal secretary, \$43,212
 Hare, Emma P, paralegal, \$48,741
 Harris, Colton S, legal secretary, \$40,811
 Harris, Rachel R, assistant attorney general, \$95,000
 Hauptli, Ian D, assistant attorney general, \$90,000
 Hawke, Stephen D, assistant attorney general, \$47.87/hr
 Hawley, Luke A, assistant attorney general, \$75,000
 Haynes, Hardin T, assistant attorney general, \$95,000
 Henry, Penny K, intern, \$20.00/hr
 Herndon, Bethany L, legal secretary, \$40,811
 Hicks, Heather, assistant attorney general, \$72,500
 Hinkl, Michelle L, assistant attorney general, \$95,000
 Hinson, Shelly L, assistant attorney general, \$95,000
 Hmeluk, Lyubov M, legal secretary, \$40,811
 Hoeplinger, Stephen M, assistant attorney general, \$95,000
 Horton, Deborah A, acctng analyst I, \$29.35/hr
 Houser, Rachael K, assistant attorney general, \$118,565
 Howie, Frances A, legal secretary, \$54,568
 Humphrey, Jake E, consumer advocate, \$41,543
 Hyder II, Robert L, investigator I, \$33.26/hr
 Insland, De'nel, chief investigator, \$71,508
 Jarvis, Dallas L, legal secretary, \$40,811
 Jauer, Robert E, investigator I, \$57,270
 Jenkins, Elizabeth R, legal secretary, \$47,517
 Johnson, Charles W, mailroom supervisor, \$49,000
 Johnson, Jeff P, deputy solicitor gen, \$121,651
 Johnson, Joyce A, assistant attorney general, \$75,000
 Johnson, Kristen S, assistant attorney general, \$90,000
 Johnson, Rhonda, intern, \$20.00/hr
 Jordan, Brannon A, assistant attorney general, \$90,000
 Kampeter, Melissa R, fiscal officer, \$90,000
 Kelly, Kevin M, assistant attorney general, \$95,000
 Kemp, Sheila R, mops–executive assistant, \$52,638
 Kincade, Mathew, assistant attorney general, \$90,000
 King, Joshua, investigator I, \$51,638
 Knowles, George F, investigator I, \$58,486
 Koetting, Melissa N, victim's advocate, \$65,092
 Kohler, Kathi S, legal secretary, \$26.81/hr
 Kramer, Karen L, assistant attorney general, \$105,000
 Kroll, Kerry A, hr manager, \$100,000
 Kutzler Jensen, Jill M, paralegal, \$53,732
 Lanahan, Maria A, deputy solicitor gen, \$114,457
 Lancaster, Jacqueline L, paralegal, \$53,732
 Land, Shelly L, dir, con investigations, \$106,115
 Lankford, George R, assistant attorney general, \$95,000
 Laudano, Matthew J, assistant attorney general, \$105,000
 Laws, Lindsey R, assistant attorney general, \$90,000
 Lehmen, Tracy L, paralegal, \$56,132
 Lewis, Caleb M, asst attorney general, div dir, \$126,146
 Lewis, David J, intern, \$20.00/hr
 Lewis, Jason K, asst attorney general, div dir, \$126,146
 Light, Felicia M, hr specialist, \$65,000
 Lindewirth, Tiffany R, investigator I, \$57,270
 Loesch, Miranda L, assistant attorney general, \$90,000
 Logan, Patrick J, assistant attorney general, \$46.25/hr
 Long, Mary A, assistant attorney general, \$90,000
 Lowes, Bonnie, legal secretary, \$40,811
 Lucy, Daniel S, assistant attorney general, \$90,000
 Lueker, Erin M, mops–resource prosecutor, \$70.66/hr
 Lyday, Bennett J, operations specialist, \$45,000
 Lynch, John J, assistant attorney general, \$90,000
 Mackelprang, Shaun J, deputy attorney general, \$163,761
 Markley, Carrie A, paralegal, \$63,112
 Mason, Jessica B, legal secretary, \$40,811
 McCain, David L, assistant attorney general, \$105,000
 McDonald, James E, intern, \$20.00/hr
 McDonough, William M, investigator I, \$26.57/hr
 McFarland, Kimberly J, paralegal, \$53,732
 McGee, Kelsey E, assistant attorney general, \$72,500
 McKinney, Paul H, consumer advocate, \$41,543
 McMahan, Robert J, investigator I, \$53,446
 McPherson, Daniel N, assistant attorney general, \$105,000
 McReynolds, Steven L, investigator I, \$57,270
 Mejia, Elaine C, administrative secretary, \$51,036
 Merello, Adam, assistant attorney general, \$85,000
 Mettlen, Justin D, assistant attorney general, \$90,000
 Meyer, Christine D, consumer service operator, \$41,884
 Meyer, Rhonda S, deputy chief of staff, \$66.93/hr
 Meyer, Robert E, information systems manager, \$126,146
 Millsap, Janice L, legal secretary, \$58,212
 Mitchell, Emma K, paralegal, \$53,732
 Montgomery, Ruth A, research analyst, \$55
 Moore, Darrell L, mops–executive director, \$143,979
 Morgan, Jeremiah J, deputy attorney general, \$163,761
 Morrow, Jacqueline M, investigator I, \$51,638
 Moulton, Mary L, assistant attorney general, \$90,000
 Mowrer, Allison E, assistant attorney general, \$72,500
 Muessig, Drew C, investigator I, \$58,255
 Murdock, Drake A, assistant attorney general, \$72,500
 Murphy, Ashley D, assistant attorney general, \$72,500
 Murray, Ryan, assistant attorney general, \$85,000

Nedblake, Carmen R, legal secretary, \$40,811
 Nichols, Stephanie R, legal secretary, \$42,619
 Nkenchor, Ijeoma J, communications assistant, \$40,000
 Noteboom, Grace E, digital media specialist, \$45,000
 Oliver, Sarah A, registered nurse, \$66,335
 O'Loughlin, Lillianna R, legal secretary, \$40,811
 O'Shaughnessy, Riley A, assistant attorney general, \$72,500
 Padgett, Jamie L, mops-victim advocate, \$64,335
 Patrick, John H, intern, \$20.00/hr
 Pattengill, Natosha T, legal secretary, \$39,133
 Patterson, Savannah K, legal secretary, \$43,212
 Payne, Leisa J, legal secretary, \$43,212
 Pendergrass, Petronela, legal secretary, \$47,517
 Peters, Diane F, assistant attorney general, \$102,796
 Petersons, Arvids V, asst attorney general, div dir, \$126,146
 Philbert, Jaime M, auditor, \$74,863
 Phillips, Hailee A, information systems specialist, \$55,637
 Pierce, Melissa A, assistant attorney general, \$90,361
 Pilipovic, Verdina D, paralegal, \$52,628
 Pinto, Rebecca A, assistant attorney general, \$90,000
 Portis, Kyra H, administrative sec, \$49,849
 Price, Emily K, assistant attorney general, \$75,000
 Pritchett, Michael E, assistant attorney general, \$50.97/hr
 Protzman, Jennifer D, intern, \$20.00/hr
 Ramsey, Christopher D, investigator I, \$52,176
 Ramshead, Carla H, paralegal, \$56,132
 Rawlins, Stephanie A, paralegal, \$60,932
 Re, Donald E, assistant attorney general, \$90,000
 Redmond, Kristina M, legal secretary, \$47,517
 Reed, Steven C, asst attorney general, div dir, \$126,146
 Reed, Susan, consumer advocate, \$48,205
 Reichert, Kelli J, assistant attorney general, \$75,000
 Rhoades, Keyla S, assistant attorney general, \$95,000
 Rice, Meshell, legal secretary, \$40,811
 Rives, Julia E, deputy attorney general, \$103,265
 Rodenbaugh, Donna J, registration specialist, \$46,343
 Roland, Anna L, paralegal, \$51,458
 Roth, Nichole A, consumer service operator, \$39,011
 Rothermich, Abbie E, assistant attorney general, \$60,217
 Rowland, Matthew D, assistant attorney general, \$90,000
 Ruegge, Linda K, paralegal, \$52,226
 Sabin, Heather N, investigator I, \$57,270
 Sandberg, Adam T, assistant attorney general, \$90,000
 Schaben, Ashley M, investigator I, \$49,821
 Schaeffer, Robert J, assistant attorney general, \$90,000
 Schafer, Michael S, assistant attorney general, \$85,000
 Schulte, Erin R, intern, \$20.00/hr
 Schwalbert, Michael A, assistant attorney general, \$95,000
 Schwartz, Carl A, investigator I, \$57,270
 Scott, Todd, senior counsel, \$125,005
 Shaw, Tristen J, legal secretary, \$40,811
 Shiggs, Ayana D, assistant attorney general, \$85,000
 Sieren, Madeline L, director of communications, \$94,000
 Skulborstad, Sheila B, assistant attorney general, \$90,000
 Smith, Caitlin B, legal secretary, \$40,811
 Smith, Heather J, paralegal, \$51,458
 Smith, Mindy M, information systems specialist, \$64,084
 Snyder, Kelly L, assistant attorney general, \$95,361
 Sokoloff, Stephen P, mops-general counsel, \$70.66/hr
 Southard, David L, investigator I, \$59,670
 Spillane, Michael J, assistant attorney general, \$98,464
 Starke, Michelle L, administrative secretary, \$52,000
 Starnes, Richard, assistant attorney general, \$90,000
 Strobel, Beth A, administrative secretary, \$23.57/hr
 Suddy, Jeffrey A, assistant attorney general, \$75,000
 Sullivan, John P, asst attorney general, div dir, \$126,146
 Sullivan, Rebecca L, paralegal, \$63,300
 Tarwater, Maureen E, receptionist, \$46,746
 Taula, Lata F, legal secretary, \$40,811
 Taulbee, Nicolas J, assistant attorney general, \$90,000
 Thieme, Rhonda K, legal secretary, \$47,366
 Tkachuk, Matthew J, assistant attorney general, \$72,500
 Toebeben, Clayton M, information systems specialist, \$67,394
 Toepke, Barbara L, assistant attorney general, \$95,000
 Toifal, Kathleen A, mops-fiscal officer, \$58,486
 Trusty, Candy, investigator I, \$51,638
 Turner, Jaime D, dir, records retention, \$64,185
 Urschler, Maria J, administrative secretary, \$69,000
 Vega, Tonya M, intern, \$20.00/hr
 Velasquez, Lindsey C, investigator I, \$65,465
 Vestal, Jessica M, assistant attorney general, \$85,000
 Wade, Keith A, assistant attorney general, \$90,000
 Wagner Jr, Raymond T, first asst attorney gen, \$160,332
 Walls, Taylor L, investigator I, \$60,400
 Walton, Savanna M, consumer advocate, \$41,543

Ward, Jessica L, assistant attorney general, \$90,000
 Warner, Natalie P, assistant attorney general, \$95,000
 Watson, Stephanie L, mops-resource prosecutor, \$103,211
 Wayman, Magali M, legal secretary, \$40,811
 Weber, Melissa L, legal secretary, \$40,811
 Weems, Clayton C, assistant attorney general, \$85,000
 Weiss, Stephanie L, assistant attorney general, \$72,500
 Welborn, Lauren K, assistant attorney general, \$90,000
 Wendelbo, Chris A, assistant attorney general, \$90,000
 Westhues, Morgan B, assistant attorney general, \$95,000
 Wheeler, Paige K, assistant attorney general, \$85,000
 Whitmer, Allison, legal secretary, \$50,012
 Williams, M Keithley, assistant attorney general, \$84,862
 Wilson, Whitney A, legal secretary, \$47,421
 Womble-Davis, Kayla N, mops-resource prosecutor, \$82,612
 Woodard, Winderlyn Y, receptionist, \$51,000
 Zeier, Haley L, investigator I, \$51,638
 Zoellner, Kevin M, asst attorney general, div dir, \$126,146

Chapter 4: Legislative Branch

Missouri Senate

State Capitol, Jefferson City 65101

Rowden, Caleb F, senate president pro tem, \$41,997
 Adkins, Bozell F, senators staff, \$63,073
 Ahlers, Conner J, maintenance worker I/II/III, \$45,904
 Ahlers, Stephen J, senators staff, \$49.09/hr
 Anderson, Renee A, research staff secretary, \$43,480
 Ann, Jessica M, senators staff, \$88,183
 Arbutnot, Robert L, senators staff, \$90,000
 Arthur, Lauren, senator, \$39,264
 Baker, Patrick A, administrator, \$136,857
 Bax, Ashley R, senators staff, \$90,786
 Bean, Jason S, senator, \$39,264
 Beck, Douglas, senator, \$39,264
 Bell, Amanda R, senators staff, \$85,650
 Bernskoetter, Janell L, admin/office support, \$65,765
 Bernskoetter, Michael, senator, \$39,264
 Binkley, Robin, comp info technologist III, \$58,015
 Black, James R, senator, \$39,264
 Blanton, Laci E, journal production clerk, \$45,654
 Bondurant, Douglas J, maintenance worker I/II/III, \$52,942
 Bonine, Angela G, public information specialist, \$53,632
 Bouslaugh, Kasey O, resolution writer, \$43,480
 Bragg, Lois A, senators staff, \$31,306
 Brattin Jr, Richard R, senator, \$39,264
 Brauner, Christine E, senators staff, \$40.00/hr
 Brenlinger, James T, dir of computer info systems, \$107,296
 Brown, Benjamin M, senator, \$39,264
 Brown, Justin D, senator, \$39,264
 Bruemmer, Alyssa R, senators staff, \$55,437
 Bruns, Marybeth, senators staff, \$33.50/hr
 Bundy, Seth D, minority caucus staff, \$108,700
 Burton, Jon D, dir of operations/investigator, \$114,457
 Burton, Sosh B, deputy secretary of senate, \$57,068
 Buschjost, Jacqueline M, senators staff, \$56,146
 Bushman, Linda M, senators staff, \$36.14/hr
 Byrd, Andrew J, comp info tech specialist I, \$56,697
 Byrd, Bryan C, network/comm specialist, \$57,370
 Cantrell, Denise D, senators staff, \$63,320
 Carter, Jill A, senator, \$39,264
 Catanzaro, Frank J, senators staff, \$92,000
 Choinka, Matthew J, senators staff, \$81,525
 Christian, Amanda J, administrative assistant, \$69,342
 Cierpiot, Charles M, senator, \$39,264
 Clark, Pauline A, research staff secretary, \$75,515
 Coleman, Mary Elizabeth, senator, \$39,264
 Coleman, Robert A, joint committee tech analyst, \$57,339
 Crawford, Sandra K, senator, \$39,264
 Crouse, Adriane D, research staff attorney, \$97,830
 Cypert, Alexandria, senators staff, \$114,135
 Dampf, Drew A, senators staff, \$114,135
 Davis, Daris D, senators staff, \$70,183
 Davis, Nedra S, billroom supervisor, \$53,477
 Degroot, Bruce W, senators staff, \$102,160
 Diemler, Stephen C, security specialist, \$26,904
 Diemler, Tim A, security specialist, \$26,904
 Dohrman, Dean A, joint committee director, \$97,477
 Drewel, Martin R, Sgt at arms, \$18,756

Dunn, Jacob R, journal production clerk, \$47,248
 Dunnavant, James W IV, print svcs tech I/II/III/IV, \$48.66/hr
 Eigel, William C, senator, \$39,264
 Elwood, Andrew C, enrolling & engrossing clerk, \$47,248
 Elwood, Nathan, library administrator, \$73,795
 Emily, Dean E, asst director communications, \$70,912
 Ertle, James O, director of research, \$134,518
 Eslinger, Karla R, senator, \$39,264
 Estes, Tom J, senators staff, \$65,220
 Etter, Lisa M, senators staff, \$49.09/hr
 Evans, David W, senators staff, \$55,950
 Ewers, Tamera Y, public information specialist, \$49,076
 Falter, Christy L, director of accounting/hr, \$96,385
 Farmer, Brian, senators staff, \$52,500
 Farris, Tracy L, accounting executive, \$46,789
 Fetes, Eric M, computer info tech spec III, \$74,699
 Fiengenbaum, Mark A, senators staff, \$48,915
 Fitzwater, Travis L, senator, \$39,264
 Fulson, Sheron A, senators staff, \$60,000
 Gannon, Elaine F, senator, \$39,264
 Garrison, Lisa J, senators staff, \$49,312
 Giancola, John J, senators staff, \$15.00/hr
 Gill, Ryan G, senators staff, \$60,825
 Grandison, Tony J, doorkeeper, \$13,874
 Green, Stephen B, senators staff, \$91,823
 Gresham, Ronald E, doorkeeper, \$13,874
 Griffin, Timothy R, senators staff, \$65,220
 Groce, Jason L, senators staff, \$102,160
 Gwaltney, Kevin D, joint committee director, \$85,136
 Harden, Hillary L, budget staff secretary, \$43,480
 Haskins, Sarah E, research staff attorney, \$98,578
 Haun, Thomas A, senators staff, \$2,687
 Heckman, April L, accounting specialist, \$63,326
 Hirschman, Michelle L, enrolling & engrossing supv, \$59,785
 Hodgen, Cassandra G, enrolling & engrossing clerk, \$45,654
 Hogue, Erica R, research staff secretary, \$51,633
 Holtmeyer, Amanda G, senators staff, \$46,789
 Hopkins, Sarah E, senators staff, \$52,176
 Hoppe, Thomas J, senators staff, \$94.05/hr
 Hoskins, Denny, senator, \$39,264
 Hough, Lincoln P, senator, \$39,264
 Hunt, Sherry L, admin/office support, \$21.74/hr
 Hurst, Lisa R, senators staff, \$65,205
 Jansen, Megan A, budget research analyst III, \$91,308
 Johnson-Massey, Kyerra M, senators staff, \$55,500
 Jones, Gail L, doorkeeper, \$13,874
 Juergensmeyer, Sarah E, budget research analyst II, \$86,960
 Kadlec, Cindy S, general counsel, \$135,875
 Kesel, Jared R, comp info tech specialist II, \$71,330
 Koenig, Andrew P, senator, \$39,264
 Koenigsfeld, Adam C, director of appropriations, \$119,312
 Koestner, Diane G, senators staff, \$45.00/hr
 Kolkmeier, Heidi M, majority caucus staff, \$108,700
 Krieg, Allison K, public information specialist, \$53,725
 Kuttenukuler Arthaud, Sherry R, senators staff, \$95,138
 Lamberson, Jody R, maintenance worker I/II/III, \$52,252
 Land, Janet, senators staff, \$61,385
 Larue, William R, doorkeeper, \$13,874
 Linhardt, Todd A, doorkeeper, \$13,874
 Logan, Elaine, asst secretary of senate, \$86,960
 Logsdon, James M, computer info technologist II, \$29.62/hr
 Luetkemeyer, Anton H, senator, \$39,264
 Mark, Jeffery W, senators staff, \$90,000
 Martin, Kristina C, secretary of senate, \$114,135
 Mattern, Suzanne L, computer info tech spec III, \$86,747
 May, Karla R, senator, \$39,264
 McCreery, Tracy L, senator, \$39,264
 McKnelly, Heather C, senators staff, \$90,205
 McQueen, Brian E, maintenance worker I/II/III, \$48,762
 Miller, Deborah S, enrolling & engrossing clerk, \$26.00/hr
 Moon, Chris M, senator, \$39,264
 Morris, Matthew S, senators staff, \$90,361
 Mosley, Angela D, senator, \$39,264
 Mueller, Penny S, senators staff, \$55,355
 Mueller, Tabitha N, comp info tech specialist II, \$74,699
 Murphy, James M, senators staff, \$79,894
 Mustoe, Barbara L, senators staff, \$80,711
 Newbold, Blake D, enrolling & engrossing clerk, \$45,654
 Norberg, Joshua D, ast director-general research, \$103,426
 O'Brien, Kathleen G, research staff attorney, \$93,482
 Ogier, Anne, senators staff, \$43,480
 O'Laughlin, Cynthia F, senate floor leader, \$40,904
 O'Laughlin, Emily, senators staff, \$76,090
 Pattysen, John J, multimedia specialist, \$50,548
 Pleus, Michelle R, senators staff, \$80,036
 Pringle, Mary G, research staff attorney, \$91,952
 Pulley, Adam J, director of communications, \$103,265
 Quick, Brian A, security specialist, \$56,936
 Quick, Jill A, joint committee secretary, \$52,754
 Razer, Gregory W, senator, \$39,264
 Rehder, Holly R, senator, \$39,264
 Resler-Seek, Karlee M, senators staff, \$41,306
 Ridder, Benjamin L, senators staff, \$59,785
 Rizzo, John J, senate floor leader, \$40,904
 Roach, Karen L, senators staff, \$51,633
 Roberts, Steven, senator, \$39,264
 Rodgers, Deidre D, senators staff, \$19.57/hr
 Rogers, Kelley G, senators staff, \$56,933
 Rolsing, Abby L, research staff secretary, \$57,580
 Rucker, Jacquelyn A, legislative research clerk, \$48,000
 Ruether, Samantha J, deputy secretary of senate, \$57,068
 Sanchez, Leonardo, comp info tech specialist II, \$76,594
 Schappe, Christopher M, general counsel, \$135,875
 Schappe, Sarah D, joint committee director, \$116,349
 Schellman, Gilbert H, doorkeeper, \$13,874
 Schmitz, Nicholas J, asst director CIS, \$84,385
 Schnieders, Diana, enrolling & engrossing clerk, \$38.05/hr
 Schrandt, Luke D, senators staff, \$45,000
 Schroer, Nicholas B, senator, \$39,264
 Schulte, John H, doorkeeper, \$13,874
 Schwartz, Raymond F, senators staff, \$15.00/hr
 Shalal, Igor, senators staff, \$42,393
 Shannon, Olivia W, research analyst, \$70,111
 Sheveleva, Julia, research staff attorney, \$70,111
 Shore, Sophia L, senators staff, \$102,160
 Smith-Webb, Shannon, comp info tech specialist II, \$66,944
 Spieker, Ezekiel A, senators staff, \$34,784
 Stone, Robin R, senators staff, \$48.92/hr
 Sutherland, Christopher D, majority caucus staff, \$91,644
 Sutherland, Jacinda G, senators staff, \$41.85/hr
 Svagera, Scott A, research staff attorney, \$98,578
 Sweazea, Harrison E, photographer, \$64,327
 Tackett, Tamera G, computer info technologist II, \$29.90/hr
 Temmen, Lana D, senators staff, \$27.18/hr
 Thalhuber, Donald W, minority caucus staff, \$108,700
 Thomas, Patricia N, senators staff, \$107,613
 Thompson, Matthew W, senators staff, \$119,570
 Todd, Ethan M, majority caucus staff, \$81,525
 Travers, Tyler C, senators staff, \$82,612
 Trent, Curtis D, senator, \$39,264
 Uthe, Kurtis R, printshop supervisor, \$60,919
 Vander Weerd, Eric A, research staff attorney, \$93,578
 Wade, Alexander T, senators staff, \$37,000
 Wade, Kimberly G, comp info technologist III, \$59,931
 Wansing, Dana R, asst director-appropriations, \$98,917
 Washington, Barbara A, senator, \$39,264
 Weathers, Cassidy R, budget research analyst II, \$65,220
 Weaver, Michael A, senators staff, \$70,655
 Wheeler, William C, senators staff, \$95,113
 Wilhelm, Daniel, senators staff, \$83,125
 Williams, Brian C, senator, \$39,264
 Williams, Lillian A, senators staff, \$101,091
 Winters, Jackson P, senators staff, \$36,518
 Winthorst, Cindy L, human resources specialist, \$72,289
 Wright, Colin T, senators staff, \$65,000
 Wunderlich, Janet L, resolution writer, \$47,188
 York, Seth, senators staff, \$73,373
 Zweifel, Deanna R, admin/office support, \$51,517

Missouri House of Representatives

State Capitol, Jefferson City 65101

Plocher, Dean, state representative-speaker, \$41,997
 Adams, Joseph L, state representative, \$39,264
 Ahlers, Gena G, clerk steno I, \$17.00/hr
 Alberts, Russell A, senior maintenance worker, \$59,261
 Allen, William R, state representative, \$39,264
 Amato, Phillip J, state representative, \$39,264
 Anderson, Marlon, state representative, \$39,264
 Anderson, Sherry L, committee records specialist, \$31.50/hr
 Appelbaum, Ladonna, state representative, \$39,264
 Artman, Cara, clerk steno I, \$17.00/hr
 Atchison, Franklin D, state representative, \$39,264
 Atkinson, Misti S, legislator assistant, \$36,519
 Aughtman, Zachary L, legislator assistant, \$36,519
 Aune, Ashley, state representative, \$39,264
 Baker, Benjamm, state representative, \$39,264

Baker, Julia L, legislative counsel–maj caucus, \$139,548
 Bandermer, Bradley S, state representative, \$39,264
 Bangert, Gretchen R, state representative, \$39,264
 Baringer, Donna, state representative, \$39,264
 Barnes, Jerome, state representative, \$39,264
 Barton, Morgan, senior legis spec–procedures, \$76,248
 Bateman, Lauren N, CIT coordinator, \$67,826
 Bates, Diann K, legislator assistant, \$36,519
 Bax, Dustin H, legislator assistant, \$36,519
 Beasley, Shana E, legislator assistant, \$36,519
 Bell, Scott, legislator assistant, \$36,519
 Benoit, Michael, legislative director, \$77,177
 Best, Mary K, drafting attorney III, \$82,612
 Bias, Stephanie K, legislator assistant, \$36,519
 Billington, Hardy, state representative, \$39,264
 Birk, Michela S, policy director, \$72,829
 Black, John, state representative, \$39,264
 Boggs, Mitchell, state representative, \$39,264
 Bommel, Timmy B, public information spec III, \$76,807
 Bonacker, Gary L, state representative, \$39,264
 Bondurant, Christine M, legislator assistant, \$36,519
 Bondurant, Lisa G, administrative assistant, \$48.63/hr
 Bosley, LaKeySha, state representative, \$39,264
 Boyd, Mazzie M, state representative, \$39,264
 Boyer, Kristin M, public information spec II, \$27,108
 Bramlett, Christopher R, senior budget analyst, \$92,272
 Branstetter, Angela K, legislator assistant, \$36,519
 Brent, Michelle D, executive I, \$63,136
 Brinkman, Clay S, legislative analyst I, \$74,286
 Britton, Abby, publications specialist II, \$48,371
 Brock, Shayla J, administrative assistant, \$49,893
 Brodersen, Blake A, legislator assistant, \$36,519
 Bromley, Robert, state representative, \$39,264
 Brown, Christopher W, state representative, \$39,264
 Brown, Donald R, state representative, \$39,264
 Brown, Paula, state representative, \$39,264
 Brown, Richard, state representative, \$39,264
 Brown Britt, Cameron, drafting attorney I, \$74,570
 Brummer, William M, comp info technology spec I, \$73,779
 Bryant, Danyale R, legislative director, \$81,702
 Buhr, Lisa, legislator assistant, \$36,519
 Burger, James A, state representative, \$39,264
 Burke, Timothy, legislator assistant, \$36,519
 Burnett, Ingrid, state representative, \$39,264
 Burton, Michael, state representative, \$39,264
 Bush, Joyce M, legislator assistant, \$36,519
 Busick, James, state representative, \$39,264
 Butz, Stephen, state representative, \$39,264
 Byrd, Bryan C, network communication spec, \$36,359
 Byrnes, Tricia K, state representative, \$39,264
 Cairer, Jessalynn, legislator assistant, \$36,519
 Cardwell, Lawanda J, legislator assistant, \$36,519
 Carpenter, Sabrina R, legislator assistant, \$36,519
 Casteel, David W, state representative, \$39,264
 Cavender, Paige, publications spec I–pt, \$18,000/hr
 Chappell, Darin K, state representative, \$39,264
 Choinka, Erica M, legislative director, \$81,037
 Christ, Bradley J, state representative, \$39,264
 Cristofanelli, Philip J, state representative, \$39,264
 Clearwater, Ryan M, chief of staff–majority, \$109,515
 Clemens, Douglas, state representative, \$39,264
 Clifford, Mary C, legislator assistant, \$30.57/hr
 Cockrum, Lorna R, legislator assistant, \$36,519
 Coleman, Jeffrey, state representative, \$39,264
 Collins, Kimberly J, state representative, \$39,264
 Connell, Rebecca M, legislator assistant, \$17.56/hr
 Cook, Bennie L, state representative, \$39,264
 Copeland, Ronald A, state representative, \$39,264
 Courtney, Cynthia R, state representative, \$39,264
 Cox, Samantha, enrolling & engrossing spec, \$64,900
 Coyne, Peter F, legislator assistant, \$36,519
 Cozart, Mark, exec I, \$54,078
 Crossley, Aaron R, state representative, \$39,264
 Cunningham, Curtis J, legislative analyst II, \$79,351
 Cunningham, Racheal N, legislator assistant, \$36,519
 Cupps, Scott C, state representative, \$39,264
 Danielsen, Macalah E, budget analyst I, \$60,981
 Darnall, John D, legislator assistant, \$36,519
 Davidson, Bishop A, state representative, \$39,264
 Davis, Michael D, state representative, \$39,264
 Dawson, Michelle R, legislator assistant, \$36,519
 Day, David A, legislator assistant, \$36,519
 Day, Jeremy, clerk steno I, \$15,000/hr
 Dearing, Christopher, computer info technologist II, \$52,290
 Dearixon, Betsy E, legislative spec II–proc, \$63,003
 Deaton, Dirk, state representative, \$39,264
 Degenhardt, Marilyn S, legislator assistant, \$29.43/hr
 Deneve, Rebecca D, legislative analyst pt, \$39.13/hr
 Diehl, Dane O, state representative, \$39,264
 Diemler, Cherie L, legislator assistant, \$17.56/hr
 Dinkins, Christina L, state representative, \$39,264
 Doll, Johanna B, state representative, \$39,264
 Dorsey-Broyhill, Allison M, legislator assistant, \$36,519
 Dudenhoefter, Jane, receptionist–part time, \$20.65/hr
 Ealy, Anthony T, state representative, \$39,264
 Ebbesmeyer, Beth M, legislator assistant, \$36,519
 Edgington, Anne E, director of house drafting, \$126,548
 Eiler, Jessie M, director of research, \$128,845
 Engelby, Joy L, dir of information systems, \$116,853
 Engler, Andrew P, legislative analyst II, \$78,753
 Engler, Joseph, legislative director, \$116,972
 Esmail, Nasreen D, legislative analyst I, \$77,553
 Evans, David P, state representative, \$39,264
 Fairfax, Melinda D, legislator assistant, \$36,519
 Falkner, William, state representative, \$39,264
 Farnan, Jeffrey M, state representative, \$39,264
 Farrar, TC, legislator assistant, \$36,519
 Farris, Tracy L, accounting executive, \$46,789
 Fawcett'e, Zachary, application developer, \$45,000
 Fisher, Vanessa L, legislator assistant, \$52,475
 Fisk, Thomas, legislator assistant, \$36,519
 Fitzgerald, Glenn E, director of appropriations, \$126,548
 Fitzpatrick, Kay G, executive I–committee, \$54,350
 Fleischmann, Edward J, legislator assistant, \$36,519
 Fogle, Elizabeth, state representative, \$39,264
 Forck, Jamie R, application developer, \$57,982
 Forck, Timothy E, web developer, \$66,170
 Ford, Adam S, application development lead, \$87,392
 Foster, Holly B, legislator assistant, \$48,788
 Fountain-Henderson, Yolonda F, state representative, \$39,264
 Francis, Richard D, state representative, \$39,264
 Frank, Brenda S, legislator assistant, \$36,519
 Frank, Max H, legislative specialist I, \$53,286
 Frank, Shauna M, legislator assistant, \$36,519
 Gallick, Sherri E, state representative, \$39,264
 Garoutte, Sarah A, leg analyst/floor coordinator, \$99,777
 Gassmann, Karen, legislator assistant, \$36,519
 Gentsch, Donna J, executive I, \$53,656
 Gerold, John R, legislator assistant, \$36,519
 Gesch, Deanna K, legislator assistant, \$43,022
 Gilmore, Mariah R, legislator assistant, \$36,519
 Gragg, Jamie R, state representative, \$39,264
 Gray, Alan J, state representative, \$39,264
 Green, Donna K, application developer, \$65,865
 Green, Samantha L, legislative counsel–min caucus, \$73,916
 Gregory, Kurtis N, state representative, \$39,264
 Griese, Matthew J, legislator assistant, \$36,519
 Griffith, David E, state representative, \$39,264
 Griggs, Ronda S, legislator assistant, \$28.18/hr
 Grist, James E, enrolling & engrossing spec, \$54,076
 Grounds, Diana G, public information spec–non tb, \$25.52/hr
 Haden DVM, John K, state representative, \$39,264
 Haffner, Michael, state representative, \$39,264
 Haley, Willard L, state representative, \$39,264
 Hall, Kristal J, human resource analyst III, \$67,782
 Hardwick, Lawrence, state representative, \$39,264
 Hasanovic, Mirhad, legislator assistant, \$36,519
 Hausman, Wendy L, state representative, \$39,264
 Heet, Valerie D, legislator assistant, \$17.56/hr
 Hein, Stephanie G, state representative, \$39,264
 Helton, Amy R, legislator assistant, \$36,519
 Hemmelgarn, Brandon, legislator assistant, \$36,519
 Henderson, Ashley M, legislator assistant, \$36,519
 Henderson, Brandi N, legislator assistant, \$36,519
 Henderson, James M, state representative–leadershp, \$40,904
 Hennerich, Diana D, senior legislative director, \$122,287
 Henry, Johanna N, legislator assistant, \$36,519
 Heskamp, Matthew E, legislator assistant, \$36,519
 Hicks, Justin M, state representative, \$39,264
 Hinman, David M, state representative, \$39,264
 Hoelscher, Kari L, legislative director, \$80,981
 Hoey, Katherine E, drafting attorney III, \$86,827
 Holloway, Susan E, executive I, \$65,220
 Houx, Daniel J, state representative, \$39,264
 Hovis, Barry, state representative, \$39,264
 Howard, Rowland F, legislator assistant, \$36,519
 Hudson, Brad, state representative, \$39,264
 Hueste, Jennifer R, database administrator, \$77,460
 Hughes, Leigh A, legislator assistant, \$38,347
 Hughes, Lori M, director, house admin division, \$122,821

Hurlbert, Joshua E, state representative, \$39,264
 Ice, Abby, legislator assistant, \$36,519
 Ingle, Keri, state representative, \$39,264
 Jaco, Helen, assistant director, \$114,289
 Johnson, Jamie J, state representative, \$39,264
 Johnson, Michael L, state representative, \$39,264
 Jones, Detrisa, legislator assistant, \$36,519
 Jones, Holly M, state representative, \$39,264
 Justus, Doyle E, state representative, \$39,264
 Kalberloh, James, state representative, \$39,264
 Keathley, Benjamin K, state representative, \$39,264
 Kelley, Alex J, budget analyst I, \$60,981
 Kelley, Ann, state representative, \$39,264
 Kelly, Hannah S, state representative, \$39,264
 Kirkpatrick, James A, senior drafting attorney, \$99,689
 Knight, Jeffrey C, state representative, \$39,264
 Kröll, Megan M, computer info technologist II, \$56,866
 Ladek, Jennifer L, legislator assistant, \$36,519
 Lauderdale, Perla M, legislator assistant, \$36,519
 Lavanchy, John F, legislator assistant, \$36,519
 Lavender, Deb, state representative, \$39,264
 Le, Annie T, legislator assistant, \$36,519
 Lear, Michael P, media services coordinator, \$73,233
 Leigh, Denise S, legislator assistant, \$36,519
 Lewis, Edwin G, state representative, \$39,264
 Lewis, Linda C, admin asst staff, \$56,337
 Lewis, Patricia A, state representative, \$39,264
 Limbach, Megan J, human resource analyst III, \$60,389
 Linhardt, Bonnie L, legislator assistant, \$17.56/hr
 Logsdon, Brittany A, administrative assistant, \$84,786
 Long, Leticia, accountant III, \$75,486
 Lonsdale, Christopher O, state representative, \$39,264
 Lovasco, Anthony, state representative, \$39,264
 Luebbert, Carla J, legislator assistant, \$43,022
 Luehrman, Nancy E, legislator assistant, \$19.99/hr
 Mackey, Ian D, state representative, \$39,264
 Macmann, Taylor, legislator assistant, \$36,519
 Manlove, Ashley, state representative, \$39,264
 Mann, Douglas O, state representative, \$39,264
 Marquart, Kyle D, state representative, \$39,264
 Massman, Ron D, house services specialist I-pt, \$20.78/hr
 Matthiesen, Mark, state representative, \$39,264
 Mayhew, Donald, state representative, \$39,264
 McCaugh, Peggy A, state representative, \$39,264
 McGill, Michael, state representative, \$39,264
 McLafferty, Sean R, budget analyst I, \$76,032
 McMullen, Aaron R, state representative, \$39,264
 McNeill, Julie J, senior legislative analyst, \$96,014
 Mehmert, Jennifer J, computer info technologist III, \$62,072
 Mehrhoff, Wanda, legislator assistant, \$36,519
 Melton, Sandra K, accountant I, \$56,546
 Merideth, Peter J, state representative, \$39,264
 Morales, Elizabeth, publications spec I, \$46,524
 Morse, Herman E, state representative, \$39,264
 Mosley, Jermond L, state representative, \$39,264
 Murphy, James, state representative, \$39,264
 Murray, Benjamin, legislator assistant, \$36,519
 Myers, Jeffery B, state representative, \$39,264
 Neier, Kayla E, legislator assistant, \$36,519
 Nickson-Clark, Chantelle N, state representative, \$39,264
 Niedergierke, Glenda K, clerk steno I, \$15.00/hr
 Nurrenbern, Margaret, state representative, \$39,264
 O'Donnell, Michael, state representative, \$39,264
 Oehlerking, Philip A, state representative, \$39,264
 Oetting, Beth A, human resource analyst III, \$81,477
 Ortmeyer, Christopher R, comp info technology spec I, \$77,409
 Ott, Jill S, legislator assistant, \$46,237
 Owen, Wilbur M, state representative, \$39,264
 Parker, Cameron P, state representative, \$39,264
 Patterson, Jonathan, state representative-leadership, \$40,904
 Patton, Melissa L, legislator assistant, \$36,519
 Percival, Latonya S, legislator assistant, \$40,234
 Perkins, Chad A, state representative, \$39,264
 Peters, Benjamin D, director of communications, \$115,000
 Peters, Tara J, state representative, \$39,264
 Phifer, Barbara J, state representative, \$39,264
 Plank, Adrian S, state representative, \$39,264
 Podorski, Sara M, legislator assistant, \$36,519
 Pollitt, Bradley R, state representative, \$39,264
 Pondrom, Joseph R, legislator assistant, \$36,519
 Porter, Lisa J, legislator assistant, \$44,541
 Powers, Marc P, chf of staff, minority flr ldr, \$102,029
 Prenger, Phyllis M, committee records specialist, \$63,266
 Prince, Danielle A, legislator assistant, \$36,519
 Proudie, Raychel, state representative, \$39,264
 Quade-Waterland, Crystal M, state rep-leadership, \$40,904
 Quick, Brian A, security specialist, \$16,230
 Rademan, Terri L, proc ofcr/prof dev coord, \$82,140
 Rademan Miller, Dana L, chief clerk, \$151,789
 Reedy, Rodger, state representative, \$39,264
 Reinkemeyer, Craig A, house services specialist II, \$50,904
 Reisch, Cheri, state representative, \$39,264
 Reuter, Renee M, state representative, \$39,264
 Richey, Dale D, state representative, \$39,264
 Riggs, Louis, state representative, \$39,264
 Riley, Alex, state representative, \$39,264
 Rippentrop, Matthew J, legislative analyst I, \$77,553
 Roark, James R, comp info tech spec II, \$84,538
 Roberts, Lane J, state representative, \$39,264
 Robinson, Dylan, legislator assistant, \$36,519
 Rodieck, Tammy S, admin asst staff, \$58,303
 Rohrbach, Beth, legislator assistant, \$38,952
 Romalia, Kristin M, senior drafting attorney, \$97,291
 Ross, Kenneth C, chief of staff, speaker's office, \$145,572
 Ross, Matthew W, application development lead, \$77,543
 Rule, Amanda C, assistant director, \$113,983
 Ryals, Jill C, legislator assistant, \$36,519
 Ryals, Sydney N, legislator assistant, \$36,519
 Sandbothe, Greg L, director of operations, \$124,139
 Sander, Christopher V, state representative, \$39,264
 Sassmann, Bruce A, state representative, \$39,264
 Sauls, Robert E, state representative, \$39,264
 Schaben, Sarah L, legislative spec II-proc, \$62,178
 Scharnhorst, Jaret R, legislator assistant, \$36,519
 Scheiderer, Bryan D, general counsel, \$124,139
 Schmidt, Brian J, inventory control specialist, \$55,003
 Schnelting, Adam N, state representative, \$39,264
 Schulte, James E, state representative, \$39,264
 Schultz, Adi, leg analyst/training coord, \$95,338
 Schwadron, Adam J, state representative, \$39,264
 Scobee Pouche, Sean R, state representative, \$39,264
 Seaton, Marilyn J, storekeeper, \$21.74/hr
 Seitz, Brian H, state representative, \$39,264
 Sennott, Ashley L, legislator assistant, \$36,519
 Sharp, Mark A, state representative, \$39,264
 Sharpe, Greg, state representative, \$39,264
 Shields, Brenda, state representative, \$39,264
 Simpson, Rita Y, legislator assistant, \$36,519
 Skinner, Scott A, computer information tech -sup, \$95,258
 Smith, Aaron M, enrolling & engrossing coord, \$82,060
 Smith, Angela M, senior budget analyst, \$91,185
 Smith, Christina G, legislator assistant, \$36,519
 Smith, Darrell A, legislative analyst I, \$75,003
 Smith, David C, state representative, \$39,264
 Smith, David T, state representative, \$39,264
 Smith, Travis M, state representative, \$39,264
 Snyder, Amber L, legislator assistant, \$36,519
 Sparks, Justin M, state representative, \$39,264
 Speak, Adam, legislative analyst I, \$70,959
 St. Clair, Shelly A, legislator assistant, \$40,869
 Stacy, Daniel R, state representative, \$39,264
 Stark, Uriah, legislator assistant, \$36,519
 Steen, Victoria, legislator assistant, \$36,519
 Steinhoff, Mary K, state representative, \$39,264
 Stephens, Michael J, state representative, \$39,264
 Stinnett, Melanie L, state representative, \$39,264
 Strickler, William K, state representative, \$39,264
 Strutton, Ethan D, senior application developer, \$76,882
 Taylor, Cyrus E, legislator assistant, \$36,519
 Taylor, Delbret R, state representative, \$39,264
 Taylor, Jami L, budget analyst I, \$60,981
 Taylor, Timothy N, state representative, \$39,264
 Terry, Yvonne M, state representative, \$39,264
 Thoenen, Joseph R, house services specialist I, \$49,085
 Thomas, Lisa A, state representative, \$39,264
 Thompson, Terry L, state representative, \$39,264
 Titus, Robert E, state representative, \$39,264
 Tripamer, Morgan A, senior legis spec-procedures, \$70,032
 Truesdale, Michelle M, legislator assistant, \$36,519
 Tschirgi, Kimberly S, executive I-staff, \$20.40/hr
 Turner, James, legislator assistant, \$36,519
 Unsicker, Sarah L, state representative, \$39,264
 VanSchoiack, Dean A, state representative, \$39,264
 Veit, R.J, state representative, \$39,264
 Vest, Markus D, legislator assistant, \$36,519
 Volkart, Alaina, legislator assistant, \$36,519
 Volkart, Amy C, legislator assistant, \$36,519
 Voss, John F, state representative, \$39,264
 Vought, Edward R, legislator assistant, \$36,519
 Wallace, Tracy N, legislator assistant, \$36,519

Waller, Kenneth B, state representative, \$39,264
 Wallis, Zachary M, senior publications specialist, \$51,010
 Walsh Moore, Bridget, state representative, \$39,264
 Walz, Jaime, legislator assistant, \$36,519
 Weber, Emily, state representative, \$39,264
 Wehmeir, Patricia A, sr committee records specialist, \$38.04/hr
 Wells, John H, public information spec II, \$58,012
 Werner, Randall V, sergeant at arms, \$29,019
 West, Richard, state representative, \$39,264
 White, Emily, dir procedures–asst chief clerk, \$130,642
 White, Jefferson T, security guard–garage, \$46,464
 White, Kathalene L, senior legis spec–procedures, \$42.66/hr
 Wilde, Barbara L, legislator assistant, \$36,519
 Wilkinson, Romona, administrative assistant, \$72,137
 Williams, Jack, clerk steno I, \$15.00/hr
 Wilson, Kevin T, state representative, \$39,264
 Windham, Kevin L, state representative, \$39,264
 Wolters, Keri L, committee records coordinator, \$82,419
 Woods, Eric M, state representative, \$39,264
 Woolstenhulme, Marla G, courtsey resolution coord, \$66,391
 Workman, Carol A, executive I, \$52,114
 Wright, Dale, state representative, \$39,264
 Young, Yolanda R, state representative, \$39,264
 Zentmeyer, Colin, legislative analyst I, \$69,851
 Zimpfer, Travis G, dir of communications–dem caucus, \$70,655

Joint Legislative Committees

State Capitol, Jefferson City 65101

Morff, Julie M, division director, \$126,804
 Basnett, Michael D, computer programmer–statistic, \$95,917
 Bax, Kimberly A, fiscal analyst III, \$76,867
 Beeks, Gregory V, fiscal note editor, \$34.76/hr
 Blair, Bruno K, fiscal analyst III, \$69,481
 Crum, Kendra L, senior fiscal analyst, \$83,825
 Delaney, Joshua P, IT project manager, \$90,069
 Duncan, Deborah K, fiscal analyst III, \$70,903
 Harris, Jessica L, economist, \$83,831
 Hembree, Russell L, director/revision, \$61.99/hr
 Koepfen, Samantha F, fiscal analyst III, \$70,903
 Lueckenhoff, Sandra K, asst director/chief bill drafter, \$105,275
 Medlock, Nina, senior fiscal analyst, \$76,867
 Mueller, Valerie K, procurement specialist, \$68,195
 Mumpower, Lois A, legal sec/resolution prod svpr, \$72,523
 Niemeier, Rebecca A, programmer III, \$67,259
 Neuner, Charlotte M, editor II, \$40.22/hr
 Paschal, Cathy A, index supervisor, \$66,674
 Ponicki, Kaitlyn L, fiscal analyst II, \$64,335
 Porch, Kimberly J, fiscal analyst III, \$70,903
 Runge, Beth R, executive assistant, \$57,901
 Strophe, Ross A, assistant division director, \$119,277
 Swisher, Greg A, business ops manager/asst edit, \$46,789
 Webster-Cox, Helen M, senior fiscal analyst, \$86,475

Fletchall, Kathy, admin asst to general counsel, \$56,597
 Fredrick, Rebecca, judicial executive assistant, \$70,384
 Fulks, Morgan, senior administration asst, \$66,705
 Giesing, Tiffany, judicial executive assistant, \$70,384
 Greene, Abigail, law clerk, \$68,351
 Hancock, Michael, director of operations, \$93,134
 Hartman, Margie, deputy clerk bar enrollment, \$20,634
 Hennessey-Burch, Margaret, court reporter cert clerk, \$60,033
 Hill, Kelsey, deputy clerk court en banc, \$39,928
 Hockman, Emily, law clerk, \$68,351
 Hoemann Newell, Mary, law clerk, \$68,351
 Johnson, Luke, fiscal officer, \$54,743
 Kempker, Bryan, building operations specialist, \$42,036
 Kingsbury, Jill, law clerk, \$64,657
 Klahr, James, executive director, \$103,648
 Knaebel, Lori, deputy clerk court en banc, \$25,303
 Lachenicht, Anthony, deputy marshal, \$25.00/hr
 Lacy, Lafayette, deputy marshal, \$49,687
 Lauer, Raymond, deputy marshal, \$25.00/hr
 Leathers, Rebecca, interpretive resource spec, \$51,614
 Ludwig, Tyler, law clerk, \$68,351
 Luebbering, Greg, director of general services, \$74,193
 Luebbert, Henry, building operations specialist, \$40,971
 Luebbert, Jessica, judicial executive assistant, \$70,384
 Marshall, Elbert, deputy marshal, \$25.00/hr
 Miller, Gail, librarian, \$67,765
 Moody, Brian, law clerk, \$100,680
 Morris, Dana, judicial executive assistant, \$70,384
 Neuman, Matthew, law clerk, \$68,351
 Patterson, Carolyn, administrative assistant I, \$19,947
 Peterson, Eric, law clerk, \$64,657
 Powell, Wesley, supreme court judge, \$196,926
 Ramirez, Misty, law clerk, \$74,662
 Ransom, Robin, supreme court judge, \$196,926
 Riggert, Beth, communications counsel, \$101,582
 Rosencranst, Peyton, law clerk, \$64,657
 Ruelh, Arthur, deputy marshal, \$25.00/hr
 Ruether, Cynthia, judicial executive assistant, \$70,384
 Schanzmeyer, Rita, director bar enrollment, \$83,872
 Schutte, John, law clerk, \$68,351
 Sellers, Katherine, law clerk, \$68,351
 Slusher, Chloe, law clerk, \$64,657
 Smith, Carl, deputy marshal, \$53,463
 Spangler, Natalie, law clerk, \$68,351
 Stegeman, Mary, fiscal officer, \$30,493
 Stieffermann, Robert, marshal, \$70,843
 Vinson, Christina, deputy clerk court en banc, \$52,573
 Vittetoe-Moore, Falena, director court en banc, \$93,531
 Waggoner, Pamela, deputy clerk court en banc, \$55,000
 Walker, Kymber, deputy clerk bar enrollment, \$44,032
 Weaver, Denise, administrative assistant I, \$19,947
 West, Mary, deputy clerk court en banc, \$44,584
 White Thorn, Stephanie, executive director, \$95,352
 Wilburn, Sandra, custodial specialist, \$33,914
 Wilson, Paul, supreme court judge, \$196,926

Chapter 5: Judicial Branch

Supreme Court

PO Box 150 Jefferson City 65102

Russell, Mary, supreme court judge (chief), \$205,965
 Asahl, Mary, deputy clerk bar enrollment, \$48,223
 Aubuchon, Betsy, clerk of the supreme court, \$169,798
 Barlow, Melanie, judicial executive assistant, \$70,384
 Bennett, Kristin, judicial executive assistant, \$54,070
 Biffignani, Dominic, law clerk, \$68,351
 Boessen, Mark, assistant bldg operation svpr, \$50,612
 Breckenridge, Patricia, supreme court judge, \$196,926
 Breen, Thomas, deputy marshal, \$25.00/hr
 Broniec, Mark, deputy marshal, \$25.00/hr
 Conley, Lori, library technician, \$36,852
 Connell, Ryan, building operations specialist, \$49,667
 Cox, Rachael, human resources officer, \$58,698
 Dewitt, Lydia, counsel, \$126,923
 Downing, Lucy, law clerk, \$64,657
 Draper, George, supreme court judge, \$196,926
 Dunsford, Kelly, law clerk, \$74,662
 Fischer, Zel, supreme court judge, \$196,926
 Fishback, Tommy, data processing specialist, \$80,220

Office of State Courts Administrator

2112 Industrial Dr, Jefferson City 65101

Lloyd, Kathy, administrator, \$156,635
 Abbott, Kimberly, court services program manager, \$84,161
 Adamson, Patricia, contracts mgmt analyst I, \$51,569
 Albert, Jonathan, ed principle mgmt analyst I, \$59,343
 Alexander, Jana, ed principle mgmt analyst I, \$62,810
 Ausmus, Robin, court services program manager, \$81,625
 Baker, Meredith, temporary help, \$25.00/hr
 Barr, Thomas, temporary help, \$74,443
 Barton, Jessie, customer support tech, \$40,247
 Bassaw, Solomon, accountant II, \$54,357
 Bastien, Wyatt, programmer, \$59,826
 Bauder, Sterling, sr computer support tech, \$46,958
 Bell, Daniel, publ principal mgmt analyst I, \$61,802
 Bentivegna, Pierrette, app dev svpr (non-tech), \$84,337
 Benton, Travis, principal software engineer, \$37,275
 Bestgen, Cory, db & app svcs mgr, \$105,645
 Bisges, Amber, court services mgmt analyst I, \$45,691
 Bisges, Angela, facilities mgmt analyst II, \$50,951
 Boeckman, Heather, human resources supervisor I, \$68,132
 Boeckmann, Vanessa, sr system administrator, \$74,505
 Boehlen, Nicholas, court services supervisor II, \$75,993
 Bolzenius, Eric, ct svcs prin mgmt analyst I, \$55,651
 Botts, Carolyn, programmer svpr, \$86,784

Brandes, Matthew, server admin mgr, \$99,168
 Branson, Amy, education program manager, \$86,784
 Brashears, Jessica, customer support tech, \$38,684
 Braun, Emily, sr system administrator, \$74,505
 Brinkley, Kathy, education management analyst I, \$51,849
 Brooks, Donald, division director, \$127,325
 Brooks, Lana, education supervisor II, \$75,963
 Bruce, Theresa, sr computer support engineer, \$66,608
 Bruchsaler, Robert, projects prin mgmt analyst II, \$69,299
 Capps, Nancy, ct svcs prin mgmt analyst I, \$55,770
 Carpenter, Derrick, info security specialist, \$57,388
 Cassil, Courtney, court services mgmt analyst II, \$54,778
 Cavender, Kendall, info security specialist, \$56,262
 Chapman, William, projects prin mgmt analyst II, \$68,540
 Charles, Berthonise, programmer, \$60,120
 Childs, Ronald, system administrator, \$62,369
 Cochran, Robert, data systems supvr, \$89,010
 Coffman, Denine, fiscal management analyst I, \$52,646
 Coles-Jones, Tina, court services program manager, \$93,040
 Collins, Michael, computer support engineer, \$43,829
 Conner, Benjamin, system administrator, \$66,398
 Cooper, Miranda, accountant II, \$56,946
 Coy, Joseph, ct svcs prin mgmt analyst I, \$63,979
 Cramer, Kelly, acc to jus supvr & assoc counsel, \$84,337
 Crane, Gail, temporary help, \$28,71/hr
 Daily, Andrew, application support tech, \$42,883
 Davis, Janette, temporary help, \$20,34/hr
 Dawson, Brian, sr customer support tech, \$41,431
 Dawson, Stacia, court services mgmt analyst I, \$45,691
 Dean, Macayla, fiscal management analyst I, \$49,480
 Dial, Trenton, court services mgmt analyst II, \$54,183
 Dillon, Tina, education mgmt analyst II, \$54,778
 Dowden, D, fiscal & general services mgr, \$90,908
 Doyle, Dustin, court services supervisor II, \$77,571
 Doyle, Edward, sr programmer, \$70,916
 Earley, Dylan, programmer, \$64,519
 Eliuk, Jared, sr computer support engineer, \$45,691
 Essary, Sara, administrative specialist II, \$45,676
 Evans, Candace, administrative specialist I, \$37,106
 Evers, Derek, sr system administrator, \$72,879
 Fambrough, Mindy, customer support tech, \$38,684
 Fessler, Reid, court services mgmt analyst I, \$49,718
 File, Seth, administrative support I, \$43,928
 Figgins, Cassandra, court services mgmt analyst II, \$48,586
 Fisher, Angela, court services program manager, \$89,069
 Fleming, Tara, administrative specialist I, \$37,849
 Fondem-Nguafac, Jane, sr database administrator, \$66,454
 Fowler, Nathan, audio visual support tech, \$43,241
 Frank, Christopher, programmer, \$61,586
 Friedewald, Janet, hr principle mgmt analyst II, \$62,064
 Fruchtnicht, Chloe, sr application support tech, \$59,343
 Garber, Alexa, court services mgmt analyst I, \$50,616
 Gathright, Kevin, sr programmer, \$71,451
 Gelber, Kevin, court services program manager, \$85,453
 Gibson, April, education mgmt analyst II, \$53,625
 Gibson, Robin, temporary help, \$34.11/hr
 Gieck, Amanda, application supvr II, \$86,586
 Gilbert, Vanessa, court services mgmt analyst II, \$54,183
 Gonzales, Trevor, research management analyst I, \$54,459
 Gray, Shelley, ct svcs prin mgmt analyst I, \$62,810
 Green, Jennifer, court services mgmt analyst II, \$54,604
 Green, Rachael, computer support engineer, \$43,829
 Green, Tanea, research prin mgmt analyst I, \$63,085
 Gump, Carol, sr database administrator, \$77,571
 Hagner, Jennifer, sr software engineer, \$71,451
 Hall, Cynthia, accountant I, \$52,141
 Hall, Kacy, research supervisor II, \$80,864
 Hammond, Barton, principal programmer, \$72,742
 Harrington, Hannah, court services mgmt analyst II, \$53,652
 Hartzler, Bethany, sr application support tech, \$47,634
 Haslag, Kevin, research management analyst I, \$26,56
 Hasler, George, inventory specialist, \$56,648
 Hatton, Kerry, application support tech, \$44,660
 Hazelwonder, Michael, court services mgmt analyst II, \$52,661
 Hazelwonder, Rebecca, sr programmer, \$67,099
 Henderson, Alisha, court services mgmt analyst II, \$53,089
 Henson, Sabrina, info technology support tech, \$48,356
 Herman, David, software engineer, \$60,351
 Herman, Susan, administrative specialist I, \$43,241
 Hill, J, sr system administrator, \$74,505
 Hinkle, Jason, computer support tech, \$40,329
 Hodges, Cayce, info technology support tech, \$42,042
 Holzschuh, Joseph, sr programmer, \$73,307
 Hoose, Ashleigh, court services mgmt analyst I, \$49,118
 Houghton, Justin, customer support tech, \$38,684
 Houts, Laura, administrative specialist III, \$53,588
 Howard, Staci, accounting specialist I, \$37,849
 Hyman, Nicholas, research management analyst I, \$55,790
 Idel, Tamatha, administrative specialist I, \$42,293
 Irminger, Tiffanie, publications mgmt analyst II, \$54,604
 Jansen, Judy, customer support tech, \$25.32/hr
 Kadow, Stacy, comp support tech supvr II, \$72,259
 Kempker, Jessica, facilities mgmt analyst II, \$51,624
 Ketcherside, Adora, sr system administrator, \$74,505
 King, Andrea, ct svcs prin mgmt analyst I, \$56,317
 Kliethermes, David, app & supt dev mgr, \$106,617
 Knatcal, Lydia, court services mgmt analyst I, \$48,017
 Knipp, Clayton, grants & projects mgr, \$86,784
 Knollmeyer, Lori, temporary help, \$34.11/hr
 Koper, Anita, transcription technician, \$46,279
 Kraft, Jennifer, comp support tech supvr II, \$68,540
 Kunze, Aimee, fiscal supervisor I, \$68,025
 Lairmore, Melissa, sr business analyst, \$73,322
 Lamb, Candice, budget principle mgmt analyst I, \$62,458
 Langlotz, Laurie, hr mgmt analyst II, \$55,374
 Laroche, Steven, customer support tech, \$40,618
 Loethen, Teresa, ct svcs prin mgmt analyst I, \$59,343
 Lorts, Leanne, human resources manager, \$95,201
 Luebrecht, Drake, customer support tech, \$38,684
 Malone, Danielle, court services supervisor I, \$68,039
 McCoin, Sydney, court services mgmt analyst II, \$47,634
 McHenry, Joshua, customer support tech, \$43,095
 McHenry, Scott, desktop & device support mgr, \$89,188
 Mengwasser, Justin, sr software engineer, \$71,451
 Meyer, Tammy, ct svcs prin mgmt analyst I, \$62,810
 Meyer, Shara, temporary help, \$35,79/hr
 Miller, April, budget management analyst II, \$58,255
 Miller, Bethany, principal customer support tech, \$48,356
 Miller, Julie, budget program manager, \$97,115
 Miller, Michael, sr computer support engineer, \$68,039
 Miller, Robert, database administrator, \$65,372
 Minter, Samuel, senior web developer, \$60,040
 Moeller, Matthew, computer support tech, \$41,136
 Moffat, Mike, cust support tech supvr II, \$65,322
 Montague Bisgrove, Lisa, hr mgmt analyst I, \$47,976
 Moore, Beth, court services supervisor II, \$75,993
 Moore, Jeffrey, sr programmer, \$71,713
 Moore, Valerie, accountant I, \$52,141
 Morales, Davis, programmer, \$59,826
 Morrissey, Richard, dep state ct admin & division dir, \$127,325
 Muenks, Kenny, sr system administrator, \$74,505
 Murray, Christie, court services mgmt analyst II, \$48,586
 Murray, Rita, transcription technician, \$41,691
 Nichols, Scott, grants supervisor I, \$69,440
 Nixon, Devon, ct svcs prin mgmt analyst I, \$56,946
 Nolting, Allison, administrative specialist II, \$50,226
 Norris, Terri, publications unit supervisor I, \$71,451
 Nyakundi, Melodius, accountant I, \$52,141
 Oligschlaeger, Glenda, sr software engineer, \$71,451
 Oswald, Sandra, court services supervisor II, \$67,783
 Ott, Michelle, court services mgmt analyst II, \$54,778
 Paschal, Sherri, division director, \$124,779
 Pasley, Scott, education mgmt analyst II, \$51,765
 Payne, Eric, court services supervisor II, \$76,422
 Payne, Stefanie, education mgmt analyst II, \$54,778
 Pendleton, Leighann, accounting supervisor II, \$67,782
 Perkins, Patricia, administrative specialist I, \$20,33/hr
 Peters, Michelle, fiscal management analyst II, \$27,798
 Peterson-Rivero, Samantha, accountant I, \$50,650
 Petty, Karen, sr business analyst, \$74,505
 Pillai, Anupama, app & support dev mgr, \$104,300
 Plassmeyer, John, network administrator, \$65,252
 Poire, Richard, network administrator, \$59,826
 Pullye, Courtney, court services supervisor II, \$71,883
 Pullins, Crystal, court services mgmt analyst I, \$46,605
 Readey, Jenidean, application supvr, \$70,781
 Rehmeier, Donald, sr system administrator, \$67,773
 Renick, Patrick, programmer supvr, \$86,784
 Reynolds, Mary, court services mgmt analyst II, \$54,604
 Rhoades, Dennie, education management analyst I, \$49,535
 Rich, George, application support tech, \$43,192
 Rippetto, Keely, court services mgmt analyst II, \$51,781
 Ritchey, Mark, research program manager, \$89,571
 Rogers, Jason, business analyst, \$57,388
 Rost, Casey, court services mgmt analyst II, \$52,600
 Rothstein, D, court services supervisor I, \$65,372
 Rottmann, Russell, contracts prin mgmt analyst II, \$62,810
 Salmons, Ian, sr system administrator, \$74,505
 Samples, Cooper, computer support engineer, \$43,829
 Sarver, William, sr system administrator, \$74,505

Savage, Nichole, court services mgmt analyst I, \$46,605
 Schnieders, Denise, administrative specialist II, \$37,669
 Schulte, Kristina, administrative specialist I, \$40,096
 Schulte, Logan, court services mgmt analyst II, \$52,661
 Schulte, Shirley, temporary help, \$28.86/hr
 Skinner, Michael, fiscal management analyst I, \$45,691
 Smith, Lori, ct svcs prin mgmt analyst I, \$57,743
 Snodgrass, Kimberly, administrative specialist II, \$46,703
 Stark, Sheila, sr programmer, \$74,104
 Steinbeck, Rebecca, programmer supv II, \$94,102
 Steinkuehler, Becka, hr mgmt analyst I, \$46,605
 Steinman-West, Brandyn, court services mgmt analyst II, \$53,652
 Stieferman, Christine, temporary help, \$24.83/hr
 Stokes, Christina, accounting specialist II, \$45,870
 Stokes, James, info security supv, \$69,776
 Strobe, Paul, server admin spvr II, \$86,200
 Tappel, Lori, publications mgmt analyst II, \$53,625
 Taylor, Stephanie, court services mgmt analyst I, \$51,974
 Thomas, Bryan, sr computer support tech, \$42,884
 Thompson, Brett, sr software engineer, \$66,930
 Toalson, Owen, programmer supvr, \$79,877
 Trinh, Long, software engineer, \$56,262
 Tuinstra, Brett, network supervisor II, \$82,472
 Vaidya, Kirtida, research management analyst II, \$59,343
 Vance, David, sr computer support engineer, \$66,608
 Virgin, Ashley, research management analyst II, \$58,297
 Walker, Brandon, court services mgmt analyst II, \$53,089
 Wallace-Bay, Christine, education mgmt analyst II, \$54,604
 Wallick, Anthony, computer support tech, \$45,509
 Walton, Shari, court services mgmt analyst I, \$51,569
 Ward, Terry, education management analyst I, \$51,219
 Webb, Rebecca, accounting supervisor II, \$71,438
 Weber, Andrew, accountant I, \$49,658
 Wenzel, Blake, research prin mgmt analyst II, \$65,633
 Wickberg, Tina, application supvr II, \$87,527
 Wickham, Jennifer, accountant II, \$54,247
 Wiggins, Gatlin, court services mgmt analyst II, \$53,089
 Wilds, Amanda, court services mgmt analyst I, \$45,691
 Wiler, Gala, temporary help, \$29.16/hr
 Wilson, Kayla, administrative specialist I, \$43,241
 Wilson, Natalie, information security mgr, \$88,752
 Winfrey, Alexis, court services mgmt analyst I, \$50,616
 Wittrock, Bernice, sr computer support engineer, \$66,608
 Wojtasik, Christine, administrative specialist I, \$43,241
 Wolken, Kimberly, ct svcs prin mgmt analyst I, \$55,798
 Wyss, Darrell, programmer, \$58,987
 Young, Justin, court services mgmt analyst II, \$48,936
 Zacharias, Catherine, legal counsel, \$111,149

Court of Appeals—Eastern District

815 Olive St., St. Louis 63101

Broniec, Kelly, appellate judge, \$180,018
 Bayetti, Rebecca, law clerks, \$65,425
 Bowman, Lisa, senior law clerk, \$65,425
 Brody, Stefanie, senior law clerk, \$65,425
 Bruntrager, Emma, senior law clerk, \$60,582
 Callahan, Atlee, judicial administrative asst, \$53,438
 Clark, Thomas, appellate judge, \$180,018
 Clayton, Robert, appellate judge, \$180,018
 Coleman, Morgan, staff counsel, \$78,264
 Coll, Daniel, marshal, \$62,117
 Dalton, Chad, computer info tech spec, \$69,453
 Deavault, Payton, law clerks, \$62,898
 Derousse, Candice, judicial administrative asst, \$53,438
 Dinsmore, Chloe, senior law clerk, \$62,898
 Dinwiddie, Olivia, law clerks, \$62,898
 Dowd, James, appellate judge, \$180,018
 Eswine, Jessica, senior law clerk, \$65,425
 Gaertner, Gary, appellate judge, \$180,018
 Gardner, Michael, appellate judge, \$180,018
 Gray, Adam, law clerks, \$60,582
 Griffin, Laguerre, judicial administrative asst, \$53,438
 Gunn, Monica, staff counsel, \$65,425
 Hambuchen, Grace, law clerks, \$62,898
 Hannel, Joy, chief legal counsel, \$103,899
 Hardin-Tammons, Renee, appellate judge, \$180,018
 Hess, Philip, appellate judge, \$180,018
 Higgins, Allicia, judicial administrative asst, \$53,438
 Ingram, Ebony, deputy clerk, \$46,266
 Jacquot, Maureen, settlement secretary, \$35,585
 Kathriner, Sandra, deputy clerk, \$46,266

Kreuter, Anna, deputy clerk, \$46,266
 Krings, Jennifer, senior law clerk, \$65,425
 Lachenicht, Anthony, temporary clerk, \$29.24/hr
 Lappas, Catherine, senior law clerk, \$65,425
 Layton, Timothy, law clerks, \$60,582
 Marsh, Lauren, law clerks, \$62,898
 Moore, Karin, fiscal officer, \$58,856
 Moore, Mark, judicial administrative asst, \$53,438
 Motley, Kathy, executive assistant, \$26,719
 Motley, Kathy, deputy fiscal officer, \$26,719
 Motley-Cole, Delphine, chief deputy clerk, \$58,782
 Odenwald, Kurt, appellate judge, \$180,018
 O'Leary, Erin, law clerks, \$62,898
 Page, Lisa, appellate judge, \$180,018
 Poole, Rebecca, judicial administrative asst, \$55,838
 Quigless, Angela, appellate judge, \$180,018
 Rasic, Tabitha, deputy clerk, \$46,266
 Rhatican, Raymond, law clerks, \$62,898
 Riddle, Kenneth, deputy marshal, \$26,319
 Roy, Laura, clerk of court of appeals, \$108,587
 Ruehl, Arthur, deputy marshal, \$27,175
 Rutledge, Caleb, law clerks, \$60,582
 Schneider, Karen, senior law clerk, \$65,425
 Stege, Jeffrey, deputy marshal, \$52,638
 Stevens, Cristian, appellate judge, \$180,018
 Stevens, Julie, law clerks, \$65,425
 Taylor, Sally, judicial administrative asst, \$48,693
 Tooks, Lucius, deputy marshal, \$54,350
 Torbitzky, John, appellate judge, \$180,018
 Williams, Danielle, deputy clerk, \$46,266
 Williams, Shannon, senior law clerk, \$65,425
 Wortman-Sample, Alice, senior law clerk, \$65,425

Court of Appeals—Southern District

300 Hammons Pkwy., Springfield 65806

Goodman, Jack, appellate judge, \$180,018
 Alexander, Carl, law clerks, \$59,178
 Ascher, Andrew, senior law clerk, \$59,178
 Bailey, Amy, appeals court librarian, \$60,372
 Barber, Rose, research attorney, \$72,387
 Bates, Jeffrey, appellate judge, \$180,018
 Beckett, Jimmy, marshal, \$35,516
 Borthwick, Becky, appellate judge, \$180,018
 Brake, Darby, judicial administrative asst, \$48,693
 Browne, Mary, senior law clerk, \$64,021
 Bryant, Jacqueline, senior law clerk, \$64,021
 Bunde, Elijah, law clerks, \$59,178
 Burrell, Donald, appellate judge, \$180,018
 Carmichael, James, staff counsel, \$89,428
 Childers, Holly, law clerks, \$59,178
 Fleeman, Jennifer, deputy clerk, \$46,152
 Geroux, Scott, law clerks, \$59,178
 Gooch, Ginger, appellate judge, \$180,018
 Growcock, Jennifer, appellate judge, \$180,018
 Haik, Brenda, law clerks, \$59,178
 Hall, Caleb, senior law clerk, \$59,178
 Jansen, Jessica, judicial administrative asst, \$48,693
 Lessmeier, Jason, senior law clerk, \$64,021
 Lynch, Gary, appellate judge, \$45,99/hr
 Peterson, Lauren, senior law clerk, \$64,021
 Phillips, Janet, judicial administrative asst, \$48,693
 Rapp, Mariah, judicial administrative asst, \$48,693
 Risberg, Michael, senior law clerk, \$64,021
 Rumley, Julie, chief deputy clerk, \$55,487
 Sanders, Joel, computer info tech spec, \$66,702
 Shearer, Leana, judicial administrative asst, \$48,693
 Sheffield, Mary, appellate judge, \$180,018
 Street, Craig, clerk of court of appeals, \$108,587
 Travis, Jayme, judicial administrative asst, \$48,693
 Wilson, Kerry, judicial administrative asst, \$48,693
 Wyggle, Traci, fiscal officer, \$60,372

Court of Appeals—Western District

1300 Oak St., Kansas City 64106

Witt, Gary, appellate judge, \$180,018
 Agan, Robert, deputy marshal, \$52,385
 Ahuja, Alok, appellate judge, \$180,018
 Aldridge, Lora, deputy clerk, \$46,152

Ardini, Edward, appellate judge, \$180,018
 Austin, Victoria, law clerks, \$57,171
 Bassford, Emma, deputy clerk, \$44,082
 Beckert, Tammy, judicial administrative asst, \$48,693
 Boeding, Kimberly, clerk of court of appeals, \$108,732
 Caine, Lisa, senior law clerk, \$61,959
 Calvert, Monja, judicial administrative asst, \$48,693
 Chapman, Thomas, appellate judge, \$180,018
 Collins-Grim, Suzann, deputy clerk, \$43,145
 Cromer, Christina, senior law clerk, \$63,333
 Danner, Terri, deputy clerk, \$46,152
 Darden, Alexandria, law clerks, \$55,437
 Dwyer, Tyler, law clerks, \$56,610
 Ellis, Joseph, senior judge, \$45,00/hr
 Esma, Brittany, senior law clerk, \$61,416
 Estrada-Lopez, Janine, appeals court librarian, \$69,453
 Flaster, Rachel, senior law clerk, \$63,500
 Gabbert, Anthony, appellate judge, \$180,018
 Galiani, Stevie, judicial administrative asst, \$48,693
 Hardwick, Lisa, appellate judge, \$180,018
 Harris, Alison, staff counsel, \$89,481
 Harris, David, law clerks, \$56,610
 Heenan, Paula, judicial administrative asst, \$48,693
 King, Susan, senior law clerk, \$64,021
 Koper, Taylor, law clerks, \$59,107
 Lawing, Jeremy, computer info tech spec, \$66,702
 Lord, Sherry, fiscal officer, \$60,372
 Loy, Meredith, law clerks, \$56,900
 Lydon-Lorson, Michael, law clerks, \$57,677
 Maguffee, Sarah, senior law clerk, \$60,329
 Martin, Cynthia, appellate judge, \$180,018
 Medellin, Mickey, marshal, \$59,193
 Mendes, Claire, senior law clerk, \$62,603
 Mitchell, Karen, appellate judge, \$180,018
 Mitchell, Steven, building manager, \$68,092
 Pfeiffer, Mark, appellate judge, \$180,018
 Popper, Judith, law clerks, \$29,362
 Popplewell, Susan, deputy clerk, \$42,207
 Rardon Taylor, Sarah, judicial administrative asst, \$48,693
 Ruschill, Olivia, law clerks, \$58,564
 Sevier, Carol, senior law clerk, \$64,894
 Smith, Erin, deputy clerk, \$42,207
 Stanford, Donna, senior law clerk, \$65,000
 Stutzman, Kyle, law clerks, \$55,524
 Sutton, Janet, appellate judge, \$180,018
 Thomson, William, appellate judge, \$180,018
 Unthank, Michael, deputy marshal, \$47,146
 Washington, Charlotte, judicial administrative asst, \$48,693
 Welsh, James, senior judge, \$45.99/hr
 Whitt, Kelsey, senior law clerk, \$62,786
 Wolfe, Jefferson, law clerks, \$57,677
 Woods, Jayne, law clerks, \$29,362
 Wurzer, Katherine, senior law clerk, \$62,786

Missouri Circuit Courts

Abbott, Lisa, juvenile officer II, \$51,166
 Abernathy, Renee, senior court clerk, \$42,054
 Abker, Hailee, temporary help, \$16.89/hr
 Abulon, Marissa, court clerk, \$38,957
 Acofi, Irene, court clerk, \$39,736
 Acton, Cassandra, court clerk, \$39,736
 Adams, Shayla, apprentice court clerk, \$34,448
 Adams, Patricia, court clerk, \$39,736
 Adams, Bianca, senior court clerk, \$40,531
 Adams, Peggy, juvenile admin support II, \$41,591
 Adcock, Dana, court clerk, \$38,957
 Adkins, Daren, associate circuit judge, \$156,214
 Adkins, Stephanie, court clerk, \$35,136
 Ahnert, Paula, senior court clerk, \$41,082
 Aiken, Carol, probate commissioner, \$156,214
 Airey, Ann, court clerk, \$19,325
 Akins, Stephanie, court clerk, \$39,736
 Al Maliki, Raed, detention juvenile officer I, \$41,341
 Albus, Thomas, circuit judge, \$169,798
 Alemifar, Nancy, family court commissioner, \$156,214
 Alessi, Deborah, circuit judge, \$169,798
 Alexander, Brooke, senior court clerk, \$39,736
 Alexander, Linda, court clerk, \$39,736
 Alexander, Shane, circuit judge, \$169,798
 Alexander, Sydney, senior court clerk, \$35,839
 Allen, Catina, court clerk, \$39,736
 Allen, Cimberly, senior court clerk, \$39,736
 Allen, Debra, court clerk, \$39,736

Allen, Harvey, associate circuit judge, \$156,214
 Allen, Julie, court manager, \$63,419
 Allen, Lorree, court manager, \$52,849
 Allen, Melissa, court reporter, \$76,064
 Allen, Stephanie, court reporter, \$70,267
 Allen, Twyla, juvenile admin support II, \$38,193
 Allison, Kathleen, juv/family court support wkr, \$48,033
 Allison, Shannon, court clerk, \$20,200
 Allred, Danielle, senior court clerk, \$42,054
 Allred, Jeffrey, temporary help, \$16.89/hr
 Althide, Angela, senior court clerk, \$42,913
 Altomari, Olivia, temporary help, \$16.89/hr
 Ambrose, Kevin, juvenile officer II, \$46,231
 Amira, Allyson, court clerk, \$39,736
 Anderson, Carrie, court clerk, \$39,736
 Anderson, Denise, temporary rep, \$17.57/hr
 Anderson, Ellie, court clerk, \$38,957
 Anderson, Emily, temporary help, \$16.89/hr
 Anderson, Jessica, court clerk, \$38,957
 Anderson, John, computer info tech III, \$64,136
 Anderson, Kevin, deputy probate commissioner, \$156,214
 Anderson, Kimberly, program specialist, \$46,340
 Anderson, Marcy, circuit clerk, \$78,075
 Anderson, Sharon, program specialist, \$49,045
 Andrews, Michael, detention aide I, \$35,977
 Angles, Louis, associate circuit judge, \$156,214
 Anthony, Cynthia, court clerk, \$17,568
 Anthony, Donna, associate circuit judge, \$156,214
 Archdekin, Trisha, detention aide I, \$35,977
 Archuleta, Steven, court clerk, \$38,957
 Armbruster, Amy, court clerk, \$42,521
 Arndorfer, Jennifer, detention aide II, \$34,448
 Arnold, Debora, senior court clerk, \$48,084
 Arnold, Denise, senior court clerk, \$40,531
 Arreguin, Janet, court manager, \$52,849
 Arriaga-Tull, Keara, juvenile officer II, \$45,237
 Asel, Kaye, court reporter, \$82,530
 Ashelford, Amy, associate circuit judge, \$156,214
 Ashley, Amber, senior court clerk, \$40,531
 Atchley, Michele, juvenile officer IV, \$62,200
 Atkins, Cory, circuit judge, \$169,798
 Atoe, Falepeau, juvenile officer II, \$52,210
 Attaway, Heather, court clerk, \$37,253
 Attebery, Amanda, senior court clerk, \$41,196
 Attwood, Dana, court clerk, \$39,736
 Atwell, Heidi, juvenile officer III, \$53,129
 Auer, Karen, senior court clerk, \$40,531
 Augustine, Kellina, court clerk, \$39,736
 Aurand, Ashley, senior court clerk, \$40,531
 Austin, Imani, court clerk, \$38,957
 Austin, Kevin, drug court commissioner, \$156,214
 Austin, Ruth, circuit clerk, \$68,377
 Avant, Sandra, senior court clerk, \$40,531
 Avendano, Amy, court clerk, \$38,957
 Avery, Wesley II, juvenile officer II, \$45,370
 Ayala, Stephanie, court clerk, \$38,957
 Babb, Debra, computer info tech spec I, \$62,879
 Bachtel, Chandra, senior court clerk, \$40,531
 Bacon, Douglas, associate circuit judge, \$156,214
 Bacon, Randall, juvenile officer III, \$51,614
 Bail, Keith, associate circuit judge, \$156,214
 Bailey, Brittney, juvenile admin support II, \$37,356
 Bailey, Christy, court clerk, \$38,957
 Bailey, Gwendolyn, principal court clerk, \$42,844
 Bailey, Sheila, senior court clerk, \$40,531
 Bailey, Toni, detention juvenile officer II, \$51,166
 Bailey-Darr, Andrea, principal court clerk, \$41,341
 Bajric, Emna, principal court clerk, \$42,538
 Baker, Alice, court reporter, \$76,415
 Baker, Angela, senior court clerk, \$43,255
 Baker, Jacqueline, senior court clerk, \$40,531
 Baker, Lindsay, court clerk, \$38,957
 Baker, Lisa, sr administrative assistant, \$40,531
 Baker, Lorne, associate circuit judge, \$156,214
 Baker, Michael, circuit judge, \$169,798
 Baker, Rachel, court clerk, \$39,736
 Baker, Susan, juvenile officer II, \$23,071
 Baker, Taylor, juvenile officer I, \$41,341
 Baldwin, Tamara, apprentice court clerk, \$34,448
 Bales, Emma, court clerk, \$38,957
 Ball, Brian, court clerk, \$38,957
 Ball, Tracy, court clerk, \$38,957
 Ballard, Susette, court reporter, \$70,267
 Balles, Mary, senior court clerk, \$41,082
 Ballew, Tammy, court reporter, \$73,956

Banas, John, circuit judge, \$169,798
 Bankhead, A'Vionna, court clerk, \$35,136
 Bankhead, Chanda, juvenile officer IV, \$62,251
 Banning, Denise, secretary to presiding judge, \$44,557
 Barbarick, Laura, temporary rep, \$17.57/hr
 Barbee, Stacie, court clerk, \$34,088
 Barber, Abigail, apprentice court clerk, \$38,193
 Barber, Lisa, juvenile officer III, \$57,554
 Barchak, Alex, juvenile officer II, \$46,141
 Barker, Jenay, juvenile officer II, \$46,141
 Barker, Samuel, associate circuit judge, \$156,214
 Barlow, Ashleigh, court clerk, \$39,736
 Barnard, Makayla, court clerk, \$38,957
 Barnard, Mary, legal counsel II, \$69,402
 Barnes, Perry, juvenile officer IV, \$62,251
 Barnes, Stacy, senior court clerk, \$41,082
 Barnett-Stillings, Barbara, circuit clerk, \$86,560
 Barnhill, Brett, juvenile officer II, \$46,141
 Barnum, Kayla, senior court clerk, \$41,082
 Barrett, Danielle, court clerk, \$32,279
 Barrett, Evan, juvenile officer II, \$45,237
 Barringhaus, Jayne, court clerk, \$39,736
 Bartimus, Lynn, court reporter, \$70,267
 Bartolacci, Michelle, principal court clerk, \$41,790
 Barton, Kelsey, court clerk, \$39,736
 Barton, Mary, court clerk, \$44,791
 Basham, Daimon, detention juvenile officer I, \$42,701
 Baskins, Lori, associate circuit judge, \$156,214
 Bass, Alicia, detention aide I, \$37,692
 Bass, Daphne, secretary to presiding judge, \$44,557
 Bates, James, detention aide I, \$32,448
 Bates, Jennifer, principal court clerk, \$42,538
 Bates, Megan, court manager, \$57,743
 Battles, Mallory, senior court clerk, \$41,082
 Baum, Jennae, principal court clerk, \$42,423
 Bauman, Emily, associate circuit judge, \$156,214
 Baunach, Derek, court clerk, \$39,736
 Baxley-Schwent, Kimberly, court reporter, \$70,267
 Bays, Sarah, principal court clerk, \$45,476
 Baysinger, Sheryl, principal court clerk, \$41,880
 Beam, Dawna, juvenile officer II, \$51,166
 Bearce, Jennifer, court clerk, \$39,736
 Beard, R, associate circuit judge, \$156,214
 Beard, Timothy, circuit clerk, \$68,377
 Beasley, Kortney, senior court clerk, \$40,531
 Beasley, Rachelle, circuit clerk, \$68,377
 Beattle, Sherri, court clerk, \$41,082
 Becerra, Ann, juvenile officer II, \$52,210
 Beck, Anita, court clerk, \$39,736
 Beck, James, circuit judge, \$169,798
 Becker, Darla, court clerk, \$39,736
 Beckett, Michelle, court clerk, \$19,868
 Beckman, Thyra, circuit clerk, \$68,377
 Beckner, Kelly, court clerk, \$39,736
 Beckwith, Pamela, court clerk, \$39,736
 Bedford, Marzita, senior court clerk, \$42,054
 Beetem, Jon, circuit judge, \$169,798
 Begemann, Brenna, senior court clerk, \$40,531
 Beger, John, circuit judge, \$169,798
 Beisiegel, Gina, temporary rep, \$19.10/hr
 Bektic, Jasna, senior court clerk, \$40,531
 Belcher, Tina, detention aide I, \$41,608
 Belk, Sarah, senior court clerk, \$40,531
 Bell, Bernita, court clerk, \$39,736
 Bell, Brenda, detention aide II, \$38,957
 Bell, Louise, court reporter, \$73,956
 Bell, Martha, senior court clerk, \$44,791
 Bell, Rebecca, detention aide I, \$35,972
 Bell, Rickell, senior program specialist, \$45,945
 Bell, Sharon, court clerk, \$39,736
 Bellamy, William, associate circuit judge, \$156,214
 Bellisario, Jennifer, senior court clerk, \$40,531
 Bendel, Paula, principal court clerk, \$44,676
 Bennett, Brian, juvenile officer II, \$53,254
 Bennett, Laurie, court reporter, \$76,415
 Bennett, Quinn, apprentice court clerk, \$34,448
 Bennetts, Claudia, court clerk, \$38,957
 Benson, Holly, court clerk, \$39,736
 Bentley, Jennifer, court clerk, \$39,736
 Benton, Megan, associate circuit judge, \$156,214
 Berezoski, Daniel, family court commissioner, \$156,214
 Bergen, Jessica, principal court clerk, \$41,341
 Bergfield, Meagan, apprentice court clerk, \$34,448
 Berkel, Bonnie, court manager, \$60,912
 Bermudez, Juliana, court clerk, \$38,957
 Berry, Shelley, detention aide I, \$35,977
 Berry, Nancy, court manager, \$64,740
 Berry, Milan, associate circuit judge, \$156,214
 Best, Kathryn, principal court clerk, \$41,341
 Bethany, Mia, detention aide I, \$35,271
 Betsch, Barbara, sr juvenile court prog spec, \$44,178
 Beussink, Alan, associate circuit judge, \$156,214
 Bezon, Angela, juvenile officer III, \$56,379
 Bianco, Shelia, court clerk, \$39,736
 Bice, Allyson, principal court clerk, \$43,701
 Biederman, Christine, senior court clerk, \$52,039
 Bierman, Renee, court reporter, \$73,956
 Bilicki, Robert, computer info tech I, \$45,176
 Billington, Yvette, court clerk, \$39,736
 Billington, Beth, circuit clerk, \$68,377
 Bindel, Molly, court clerk, \$39,736
 Binggeli, Rebekah, court clerk, \$39,736
 Bingham, Teresa, associate circuit judge, \$156,214
 Bird, John, circuit judge, \$169,798
 Bird-Riley, Kea, associate circuit judge, \$156,214
 Birmingham, Austin, detention aide II, \$39,062
 Bishop, Lacey, senior court clerk, \$40,531
 Bit, Swar, court clerk, \$35,838
 Blackwood, Theo, court clerk, \$38,957
 Blake, Colleen, senior court clerk, \$48,084
 Blakeburn, Rosa, court clerk, \$39,736
 Blakely, Lillian, court clerk, \$38,957
 Blakey, Jonathan, court clerk, \$19,868
 Blakley, Mary, court clerk, \$39,736
 Blankenship, Melinda, senior court clerk, \$42,020
 Blankenship, Alan, associate circuit judge, \$156,214
 Blessing, Dorothy, court clerk, \$38,957
 Blessing, James, court clerk, \$38,957
 Blevins, Tabitha, court clerk, \$38,957
 Bloom-Daniels, Kelly, court clerk, \$38,957
 Bloome, Julie, court reporter, \$70,267
 Bloomer, Darlene, senior court clerk, \$45,552
 Blossch, Randolph, associate circuit judge, \$156,214
 Blunk, Amanda, court clerk, \$38,957
 Bock, Elizabeth, associate circuit judge, \$156,214
 Bockman, Denise, senior court clerk, \$42,896
 Bodenschatz, Dana, court reporter, \$73,956
 Boeckmann, June, senior court clerk, \$41,196
 Bohannon, Courtney, court clerk, \$39,736
 Bohannon, Maria, juvenile officer II, \$50,121
 Bolander, David, circuit judge, \$169,798
 Boles, Mickey, juvenile officer II, \$46,231
 Boley, Amber, circuit clerk, \$68,377
 Bollin, Jennifer, court reporter, \$70,267
 Bollinger, Jennifer, court clerk, \$29,218
 Bollinger, Patricia, court clerk, \$39,736
 Bollinger, Candencia, senior court clerk, \$40,531
 Bone, Rebecca, senior court clerk, \$40,531
 Bone, Kristina, circuit clerk, \$86,560
 Bone-Owen, Mary, court reporter, \$76,064
 Bonetti, Heather, senior court clerk, \$40,531
 Bonine, Kalyann, court clerk, \$38,957
 Booher, Jessica, court clerk, \$38,957
 Booker, Teresa, court reporter, \$70,267
 Booker, Tina, court clerk, \$28,109
 Borbonus, John, circuit judge, \$169,798
 Borders, Mitzi, court clerk, \$39,736
 Borgmann, Scarlett, principal court clerk, \$41,341
 Bosh, Jennifer, court reporter, \$73,956
 Boston, Melissa, senior court clerk, \$40,531
 Boston, Tiffany, senior court clerk, \$42,054
 Bova, Julie, circuit clerk, \$68,377
 Bower, Eleese, principal court clerk, \$40,531
 Bowers, Pamela, program specialist, \$47,305
 Bowers, Sheila, court clerk, \$39,736
 Bowman, April, senior court clerk, \$40,531
 Bowman, Candedia, juvenile officer IV, \$63,521
 Bowman, Cynthia, circuit clerk, \$68,377
 Box, Bailey, court clerk, \$38,193
 Boyd, Devin, court clerk, \$35,136
 Boyer, James, juvenile officer II, \$45,237
 Boyer, John, associate circuit judge, \$156,214
 Boyer, Timothy, circuit judge, \$169,798
 Braby, Dana, court reporter, \$76,240
 Bracy, Harry, court clerk, \$38,957
 Bradbury, Deonna, juvenile officer II, \$46,231
 Braden, Jill, juvenile officer IV, \$60,980
 Bradford, David, court clerk, \$39,736
 Bradford, Paula, senior court clerk, \$40,531
 Bradley, Margo, principal court clerk, \$42,020

Bradley, Teresa, senior court clerk, \$40,531
 Bradrick, Amanda, juvenile officer II, \$45,237
 Bradshaw, Jonathon, detention aide II, \$38,135
 Bradwell, Leah, court clerk, \$25,322
 Brady, John, court clerk, \$39,736
 Brady, Laura, senior court clerk, \$40,531
 Bramlett, Maisha, court clerk, \$39,736
 Bramon, Courtney, court clerk, \$39,736
 Brancato, Rozann, court reporter, \$76,415
 Brandeberry, Rhonda, court clerk, \$39,736
 Brandt, Mason, principal court clerk, \$36,556
 Brandt, Sonya, associate circuit judge, \$156,214
 Branson, Theresa, temporary help, \$16.89/hr
 Branum, Angela, court clerk, \$39,736
 Braselman, Telisha, senior court clerk, \$40,531
 Brashear, Mindy, senior court clerk, \$39,736
 Brauswell, Rita, juvenile admin support I, \$23,337
 Brausicks, Georgia, senior court clerk, \$40,531
 Brawley, Stephanie, court clerk, \$37,749
 Braylock, Catina, court manager, \$66,035
 Breckenridge, Brad, principal court clerk, \$42,725
 Breedon, Ralph, juvenile officer IV, \$63,521
 Brehe-Krueger, Ada, associate circuit judge, \$156,214
 Brewer, Craig, associate circuit judge, \$156,214
 Brewer, Kimberly, senior court clerk, \$41,341
 Brewer, Sandra, associate circuit judge, \$156,214
 Brewer, Sara, principal court clerk, \$45,476
 Brewer, Tera, secretary to presiding judge, \$44,611
 Bridges, Kelsey, detention aide I, \$35,977
 Bridges, Shyanne, senior court clerk, \$40,531
 Brietzke, Krista, court clerk, \$38,193
 Bright, Chloe, juvenile officer II, \$46,141
 Briley, Rosie, court clerk, \$39,736
 Brim, Angela, court clerk, \$39,736
 Brinkmann, Mark, associate circuit judge, \$156,214
 Brock, Brianna, apprentice court clerk, \$37,444
 Brock, Sharon, food service worker II, \$36,696
 Brodriker, Briana, court clerk, \$30,551
 Broecker, Roxann, court reporter, \$76,415
 Brooks, Beverly, court clerk, \$40,437
 Brooks, Cassidy, court clerk, \$38,957
 Brooks, Dana, juvenile officer II, \$52,210
 Brookshier, Jennifer, court clerk, \$39,736
 Brower, Amanda, juvenile officer II, \$45,237
 Brown, Amanda, senior court clerk, \$41,341
 Brown, Arlanda, senior court clerk, \$39,736
 Brown, Brea, senior court clerk, \$39,736
 Brown, Cassie, senior court clerk, \$41,196
 Brown, Cody, court clerk, \$39,736
 Brown, Elizabeth, court clerk, \$37,749
 Brown, Hailey, court clerk, \$35,136
 Brown, Heather, court clerk, \$39,736
 Brown, Jeremy, juvenile officer II, \$46,141
 Brown, Jessica, juvenile officer II, \$46,231
 Brown, Kimberly, associate circuit judge, \$156,214
 Brown, Maegan, juvenile admin support II, \$38,193
 Brown, Maria, senior court clerk, \$40,531
 Brown, Tammy, court clerk, \$39,736
 Brown, Teresa, principal court clerk, \$45,476
 Brown, Vanessa, court clerk, \$39,736
 Brown, Wanda, temporary rep, \$19.10/hr
 Browning, Bradley, food service worker II, \$38,730
 Bruce, Dianne, court clerk, \$39,736
 Bruch, Phyllis, court clerk, \$41,263
 Bruns, Michele, court clerk, \$38,957
 Brunson, Shawn, juvenile officer II, \$51,166
 Bruton, Teresa, senior court clerk, \$35,839
 Bryan, Kimberly, temporary rep, \$19.10/hr
 Bryan, Shelby, court clerk, \$39,736
 Bryant, James, detention aide II, \$38,193
 Bryant, Jessica, senior court clerk, \$41,341
 Bryant, Paula, circuit judge, \$169,798
 Bryce, Michael, juvenile officer II, \$46,141
 Buckley, Raymond, senior court clerk, \$41,196
 Buckman, Brittney, court clerk, \$38,957
 Bucksath, Garrett, circuit clerk, \$86,560
 Bueno, Maria, court clerk, \$39,736
 Buescher, Hallie, apprentice court clerk, \$34,448
 Bueget, Charles, court clerk, \$35,136
 Buie, Gail, principal court clerk, \$41,341
 Buis, Caleb, juvenile officer II, \$46,231
 Bull, Nancy, court reporter, \$82,911
 Bulliner, Cherrie, court clerk, \$38,957
 Bullock, Barry, juvenile officer II, \$48,033
 Burbanks, Debra, senior court clerk, \$38,957
 Burger, Mandy, circuit clerk, \$68,377
 Burgess, Michelle, pretrial administrator, \$48,641
 Burke, Nikki, principal court clerk, \$42,844
 Burke, Sean, senior court clerk, \$39,736
 Burke, Theresa, circuit judge, \$169,798
 Burkhart, Bethany, temporary help, \$18.36/hr
 Burks, Kristen, associate circuit judge, \$156,214
 Burlison, Erin, associate circuit judge, \$156,214
 Burlison, Rex, circuit judge, \$169,798
 Burnett, Elizabeth, court clerk, \$38,957
 Burnett, Lauren, court clerk, \$38,957
 Burnett, Susan, circuit judge, \$169,798
 Burns, Maxwell, senior court clerk, \$35,839
 Burr, Karlee, court clerk, \$30,193
 Burreis, Lindsey, senior court clerk, \$40,531
 Burton, Melissa, secretary to presiding judge, \$46,414
 Buschmann, Mark, circuit clerk, \$68,377
 Bushey, Danielle, court clerk, \$38,957
 Bushur, Jeffrey, associate circuit judge, \$156,214
 Busker, Hannah, court clerk, \$38,957
 Butler, Erika, principal court clerk, \$41,790
 Butler, Holly, marshal, \$69,347
 Butler, Katlin, court clerk, \$22,916
 Butler, Virginia, court clerk, \$38,957
 Butterfield, Tanner, detention aide II, \$37,387
 Butteris, Amanda, court clerk, \$38,957
 Byers, Melissa, senior court clerk, \$41,196
 Byers, Natasha, senior court clerk, \$41,196
 Byes, Stephen, senior court clerk, \$39,736
 Byrd, Kim, court clerk, \$40,437
 Bywaters, Linda, court manager, \$63,419
 Cable, Monica, circuit clerk, \$68,377
 Cacy, Angela, court clerk, \$38,957
 Caddell, Justin, juvenile officer II, \$46,141
 Cahalin, Rebecca, court clerk, \$39,736
 Cahill, Kevin, court manager, \$64,687
 Cahoj, Heather, juvenile admin support I, \$38,103
 Cain, Rebecca, court clerk, \$38,957
 Caine, Adam, circuit judge, \$169,798
 Caine, Tracey, senior court clerk, \$43,988
 Calcara, Nicole, court reporter, \$73,956
 Caldwell, Katie, principal court clerk, \$41,341
 Caldwell, Kelsey, senior court clerk, \$40,531
 Caldwell, Trenna, court manager, \$66,061
 Calvert, Britny, court clerk, \$38,957
 Calvert, Mark, associate circuit judge, \$156,214
 Camden, Laurel, senior court clerk, \$40,531
 Campbell, Amy, court clerk, \$39,736
 Campbell, Bianca, court clerk, \$38,193
 Campbell, Charrisa, court clerk, \$39,736
 Campbell, Rebecca, court clerk, \$39,736
 Campbell, Thomas, juvenile officer III, \$56,379
 Campbell, Waymon, juvenile officer III, \$58,728
 Cannady, Sonja, senior court clerk, \$41,082
 Cantrell, Aaron, detention aide I, \$32,448
 Cantu, Machaela, court reporter, \$70,267
 Capello, Katherine, detention aide I, \$32,448
 Caples, Priscilla, senior court clerk, \$41,774
 Caribardi, Sydnie, senior court clerk, \$39,736
 Carlson, Dwight, court reporter, \$76,064
 Carlson, Michelle, secretary to presiding judge, \$46,414
 Carmack, Erin, juvenile officer III, \$51,681
 Carr, Timothy, juvenile officer III, \$54,030
 Carrier, James, associate circuit judge, \$156,214
 Carroll, Amy, apprentice court clerk, \$34,448
 Carroll, Courtney, juvenile officer III, \$55,111
 Carroz, Nathan, associate circuit judge, \$156,214
 Carter, Alicia, court reporter, \$70,267
 Carter, Carolyn, senior court clerk, \$44,652
 Carter, Cathy, temporary rep, \$19.10/hr
 Carter, Dylan, juvenile officer II, \$51,166
 Carter, Michael, court clerk, \$39,736
 Carter, Robert, circuit judge, \$169,798
 Carter, William, associate circuit judge, \$156,214
 Carver, Dena, juvenile officer II, \$50,121
 Casaert, Susan, senior court clerk, \$41,082
 Casem, Karin, court clerk, \$38,957
 Cason, Nakeya, court clerk, \$35,136
 Cason, Stephanie, apprentice court clerk, \$38,193
 Castle, Sarah, circuit judge, \$169,798
 Cates, Mary, secretary to presiding judge, \$42,168
 Catlett, Tina, court reporter, \$70,267
 Causey, Melissa, senior court clerk, \$35,839
 Causey, Tonya, juvenile officer V, \$67,330
 Cecil, Michelle, court clerk, \$53,464

Cervantes Bazan, Diana, court clerk, \$35,136
 Chadderdon, Nicole, senior court clerk, \$39,736
 Chalk, Rashonda, court clerk, \$38,957
 Chamberlain, David, circuit judge, \$169,798
 Chambers, Kimberly, detention aide II, \$38,957
 Chaney, Anna, court clerk, \$35,136
 Chaney, Briana, senior court clerk, \$35,839
 Chaney, Tara, court manager, \$60,776
 Chanocua, Carla, court clerk, \$35,136
 Chapman, James, juvenile officer II, \$46,141
 Chapman, Katie, detention juvenile officer IV, \$60,011
 Chapman, Michelle, circuit clerk, \$74,677
 Charneski, Elonah, detention aide I, \$26,982
 Chassaniol, Dennis, associate circuit judge, \$156,214
 Chatman, Natalie, juvenile officer II, \$50,121
 Chavelas, Amilcar, court clerk, \$38,957
 Chavez, Eric, associate circuit judge, \$156,214
 Cheeks, Flakeisha, senior court clerk, \$40,531
 Chilcoat-Barron, Cassandra, court clerk, \$38,957
 Childers, Sonja, temporary rep, \$19.10/hr
 Childers, Lisa, juvenile admin support II, \$38,957
 Childers, Lynette, court reporter, \$73,956
 Childress, Christopher, detention aide I, \$36,696
 Childress, Cindy, secretary to presiding judge, \$43,142
 Childs, Amanda, secretary to presiding judge, \$43,142
 Chlanda, Michael, court clerk, \$39,736
 Chouanard, Laura, court clerk, \$38,957
 Christakis, Panagiota, senior court clerk, \$42,054
 Christensen, Joshua, circuit judge, \$169,798
 Chwascinski, Monica, juvenile officer II, \$45,237
 Clark, Beth, principal court clerk, \$47,159
 Clark, Germiya, senior court clerk, \$40,531
 Clark, Janice, court clerk, \$38,957
 Clark, Jessica, court clerk, \$35,136
 Clark, Raelien, senior court clerk, \$40,531
 Clark, Tammy, court clerk, \$39,736
 Clark, Teresa, principal court clerk, \$42,844
 Clarke, Jennifer, court clerk, \$39,736
 Clary, Jacklynn, detention aide II, \$38,193
 Clay, Kayley, juvenile officer II, \$22,685
 Clayton, Kenneth, associate circuit judge, \$156,214
 Clement, Tammy, court clerk, \$39,736
 Clements, Elizabeth, senior court clerk, \$42,054
 Clevenger, Casey, drug court commissioner, \$156,214
 Clifford, Christina, court reporter, \$70,267
 Clinton, Kimberly, senior court clerk, \$42,054
 Clock, Donna, court clerk, \$33,646
 Cobb, Kimberly, court clerk, \$39,736
 Coberley, Shawna, court clerk, \$35,839
 Coffman, Carol, court clerk, \$38,957
 Colaneri, Gina, treatment court admin II, \$57,706
 Colbert-Bothway, Nicole, associate circuit judge, \$156,214
 Cole, Martha, circuit clerk, \$68,377
 Cole, David, circuit judge, \$169,798
 Coleman, Breanna, principal court clerk, \$41,341
 Coleman, Demarcus, detention aide II, \$39,657
 Coleman, Jeffrey, associate circuit judge, \$156,214
 Coleman, Karen, senior court clerk, \$39,736
 Coleman, Tammy, principal court clerk, \$45,476
 Coley, Erica, principal court clerk, \$40,531
 Colgrove, Austin, detention juvenile officer I, \$42,073
 Collier, Crystal, court clerk, \$39,736
 Collins, Amy, court clerk, \$38,957
 Collins, Andrea, juvenile officer II, \$22,618
 Collins, Ashley, court clerk, \$38,957
 Collins, Brenda, detention aide II, \$39,657
 Collins, Crystal, court clerk, \$39,736
 Collins, Elysia, treatment court adminstr I, \$56,191
 Collins, Patrick, senior court clerk, \$47,184
 Collop, Darla, juvenile/family court aide, \$38,957
 Collyott, Jeremy, juvenile officer III, \$56,379
 Colona, Michael, associate circuit judge, \$156,214
 Colpoys, Kenneth, detention aide I, \$18,855
 Combs, Tahnee, court clerk, \$38,957
 Comer, Carol, principal court clerk, \$40,520
 Conatser, Alexis, apprentice court clerk, \$38,193
 Conger-Koenig, Holly, associate circuit judge, \$156,214
 Connell, Jennifer, juvenile officer I, \$42,366
 Conner, Carolyn, senior program specialist, \$45,475
 Conner, Terri, sr juvenile court prog spec, \$44,178
 Connoley, Melissa, juvenile officer II, \$46,141
 Connolly, Madeline, circuit judge, \$169,798
 Conrad, Ellen, senior court clerk, \$41,082
 Conroy, Tyler, detention aide II, \$38,193
 Constantini, Stanley, detention aide II, \$34,448
 Conway, Sabrina, senior court clerk, \$39,736
 Cook, Heather, senior court clerk, \$40,531
 Cook, Jordan, principal court clerk, \$41,341
 Cook, Kimberly, juvenile officer II, \$46,231
 Cook, Rana, principal court clerk, \$43,736
 Cook, Ronnie, juvenile officer II, \$46,141
 Cook, Shelia, court clerk, \$38,957
 Cooksey, James, associate circuit judge, \$156,214
 Cooksey, Jill, senior court clerk, \$48,084
 Cooksey, Sarah, court clerk, \$38,957
 Cooper, Elizabeth, program specialist, \$46,340
 Cooper, Karrie, senior court clerk, \$42,521
 Cooper, Kimberly, apprentice court clerk, \$38,193
 Cooper, Sarah, detention juvenile officer I, \$41,248
 Coplen, Stacy, juvenile admin support II, \$38,193
 Coram, Charity, detention aide I, \$35,977
 Cornejo, Robert, associate circuit judge, \$156,214
 Cornelius, Verla, court clerk, \$39,736
 Correa, Cynthia, program specialist, \$42,995
 Correia, Katie, senior court clerk, \$40,531
 Cortez, Leigh, juvenile officer II, \$23,071
 Cottrell, Aaliyah, court clerk, \$38,957
 Courson, Timothy, detention aide II, \$19,097
 Cowens, Monica, court clerk, \$41,263
 Cox, Christina, court clerk, \$39,736
 Cox, Cristine, juvenile officer II, \$45,237
 Cox, Jeffrey, associate circuit judge, \$156,214
 Cox, Jennifer, court clerk, \$19,479
 Cox, Johnnie, associate circuit judge, \$156,214
 Cox, Pamela, court clerk, \$29,218
 Cox, Robin, court reporter, \$76,415
 Coy, Mary, detention aide I, \$37,692
 Crader, Christopher, detention aide II, \$38,193
 Crader, Gregory, court clerk, \$38,957
 Craig, Kristi, circuit clerk, \$68,377
 Cramer, Emory, juvenile officer I, \$37,287
 Crane, Charlotte, senior court clerk, \$41,196
 Crane, Kevin, circuit judge, \$169,798
 Crane, Shana, court reporter, \$76,415
 Crane, Sue, associate circuit judge, \$156,214
 Crawford, Sharon, temporary rep, \$19.10/hr
 Crawford, Eryn, court clerk, \$39,736
 Crawford, Penny, court clerk, \$38,957
 Crawford, Susan, senior court clerk, \$49,855
 Creech, Tracy, court clerk, \$31,167
 Creed, Mary, court reporter, \$76,415
 Crites, Lisa, sr juvenile court prog spec, \$50,202
 Crites, Savanna, court clerk, \$38,957
 Crockett, Marian, principal court clerk, \$43,736
 Crofton, Carlleeta, court clerk, \$35,136
 Crone, Buffy, court clerk, \$39,736
 Crooks, Janet, senior court clerk, \$41,196
 Crosby, Kimberly, principal court clerk, \$42,742
 Cross, Pamela, court clerk, \$38,957
 Crouch, Lora, court clerk, \$38,957
 Rouse, Tammy, circuit clerk, \$68,377
 Croux, Nichole, court clerk, \$38,957
 Crow, Noralie, secretary to presiding judge, \$52,642
 Crucani, Debra, juvenile admin support II, \$38,957
 Crump, Sondra, principal court clerk, \$41,341
 Crutchfield, Jacquelyn, apprentice court clerk, \$37,444
 Cruz, Tamala, court reporter, \$73,956
 Culler, Geraldine, court reporter, \$76,415
 Cummins, Shelly, court clerk, \$39,736
 Cumpton, Heather, court clerk, \$39,736
 Cuning, April, senior court clerk, \$42,054
 Cunningham, Dennis, detention aide I, \$35,976
 Cunningham, Heather, circuit judge, \$169,798
 Cunningham, Renee, court clerk, \$39,736
 Currie, William, associate circuit judge, \$156,214
 Curry, Michelle, court administrator, \$79,541
 Curry, Stephan, apprentice court clerk, \$38,193
 Curtis, Cassie, juvenile admin support II, \$38,957
 Curtis, Helenjene, treatment court admin II, \$57,706
 Curtis, Kenya, juvenile officer I, \$36,807
 Curtman, Sheila, circuit clerk, \$68,377
 Cusick, Teresa, principal court clerk, \$48,014
 Custard, Tamashika, court clerk, \$39,736
 Daffron, Ginger, senior court clerk, \$41,196
 Dailey, Ana, court clerk, \$39,736
 Dampier, Pamela, juvenile officer II, \$52,210
 Damron, Cheryl, circuit clerk, \$76,868
 Daniel, Deirdre, secretary to presiding judge, \$45,485
 Daniels, Neil, court clerk, \$38,957
 Daniels, Sheila, principal court clerk, \$41,704

Dankelson, Dean, circuit judge, \$169,798
 Danuser, Julie, senior court clerk, \$40,531
 Darby, Shelby, court reporter, \$73,956
 Darko, Karen, program specialist, \$43,012
 Darter, Kelly, juvenile officer II, \$52,210
 Daum, Kayla, senior program specialist, \$45,945
 Davenport, Susan, court clerk, \$39,736
 David, Shellee, court clerk, \$38,957
 Davidson, Britney, court clerk, \$35,136
 Davidson, Kristen, court clerk, \$38,957
 Davila, Patsy, court clerk, \$39,736
 Davis, Cara, program specialist, \$43,012
 Davis, Diane, court clerk, \$38,957
 Davis, Drew, associate circuit judge, \$156,214
 Davis, Hattie, court clerk, \$21,913
 Davis, Jaime, detention juvenile officer II, \$46,141
 Davis, Kathryn, court clerk, \$39,736
 Davis, Patsy, court clerk, \$39,736
 Davis, Ravyn, court clerk, \$38,957
 Davis, Susan, secretary to presiding judge, \$45,485
 Davis, Theonisa, court clerk, \$39,736
 Davis, Vanessa, juvenile officer II, \$44,699
 Davis-Goodwin, Loretta, senior court clerk, \$40,531
 Dawson, Carrie, detention aide I, \$16,224
 Dawson, Jacob, associate circuit judge, \$156,214
 Dawson, Tracy, court clerk, \$38,957
 Day, Darla, court clerk, \$39,736
 Dean, Misty, circuit clerk, \$68,377
 Dearmont, Edwin, court clerk, \$38,957
 Debisschop, Linda, court reporter, \$70,267
 Debitetto, Cynthia, court manager, \$63,419
 Debot, Susan, court clerk, \$39,736
 Dechman, Madison, juvenile officer II, \$43,872
 Deciechi, Michael, senior court clerk, \$39,736
 Decker, Landon, juvenile officer II, \$45,237
 Decker, Patricia, principal court clerk, \$47,159
 Dees, Doloris, senior court clerk, \$42,054
 Degoosh, Toni, senior court clerk, \$41,082
 Degraeve, Amy, probate commissioner, \$169,798
 Deihl, Amy, court clerk, \$39,843
 Del Muro, Justine, circuit judge, \$169,798
 Del Percio, Julie, court reporter, \$76,415
 Delong, Melinda, court clerk, \$39,736
 Denney, Jason, associate circuit judge, \$156,214
 Denniston, Katherine, senior court clerk, \$41,196
 Denny, Anna, juvenile officer II, \$45,370
 Determan, Sue, program specialist, \$49,236
 Deters, Jonelle, court clerk, \$38,957
 Detienne, Morgan, court clerk, \$38,957
 Devine, Joshua, circuit judge, \$169,798
 Devoy, William, associate circuit judge, \$156,214
 Devries, Sondra, court reporter, \$76,064
 Diehl, Joy, principal court clerk, \$43,736
 Dilallo, Rosalina, court clerk, \$38,957
 Diliberto, John, court clerk, \$38,193
 Dippold, Kayla, principal court clerk, \$41,341
 Dix, Angela, apprentice court clerk, \$34,448
 Dixon, Bryan, juvenile officer III, \$56,379
 Dixon, Caleb, principal court clerk, \$40,515
 Dixon, Khaylee, court clerk, \$37,009
 Dobbins, Laura, court clerk, \$38,957
 Dockery, Adam, court clerk, \$39,736
 Dodge, Gloria, court clerk, \$39,736
 Dodson, Angela, juvenile officer II, \$46,141
 Dodson, Jason, circuit judge, \$169,798
 Dolan, David, circuit judge, \$169,798
 Dolbear, Christopher, juvenile officer II, \$46,141
 Doll, Dianne, court clerk, \$40,084
 Doll, Patricia, temporary rep, \$19,10/hr
 Doll, Patricia, temporary rep, \$19,10/hr
 Doman, Katherine, treatment court admin II, \$58,439
 Donaho, Ranae, court reporter, \$70,267
 Donaldson, Jean, juvenile admin support II, \$38,957
 Donnelly, Margaret, circuit judge, \$169,798
 D'Onofrio, Cynthia, juvenile officer II, \$46,141
 Dorsett, Anthony, associate circuit judge, \$156,214
 Doss, Chelsea, court clerk, \$38,957
 Dougherty, Jacqueline, senior court clerk, \$46,368
 Dougherty, Shannon, circuit judge, \$169,798
 Douglas, Beth, senior court clerk, \$43,255
 Douglas, Gerald, detention aide I, \$32,448
 Dover, Cheyenne, detention aide I, \$35,977
 Dowd, Melissa, juvenile officer III, \$54,030
 Dowell, Brooke, treatment court admin I, \$50,741
 Doyle, Shannon, juvenile officer III, \$51,681
 Drace, Charles, court clerk, \$39,736
 Dragert, Amanda, detention aide I, \$26,982
 Drake, Cristine, court clerk, \$39,736
 Dube, Lisa, family court commissioner, \$156,214
 Dubose, Victoria, court clerk, \$39,736
 Duckworth, Lorrie, juvenile officer II, \$23,071
 Duckworth, Sandra, court reporter, \$70,267
 Duda, Steven, court clerk, \$40,437
 Dugger, Sherry, detention aide I, \$35,976
 Dulaban, Marilyn, court reporter, \$76,240
 Dump, Harold, associate circuit judge, \$156,214
 Dunard, Paige, court clerk, \$38,958
 Dunbar, Deborah, court clerk, \$39,736
 Dunkle, Patricia, senior program specialist, \$52,210
 Dunn, Randy, court reporter, \$76,415
 Dunn, Taylor, detention aide I, \$32,448
 Dunne, Ellen, associate circuit judge, \$156,214
 Dunsford, Daniel, court clerk, \$39,736
 Dustman, Sandy, circuit clerk, \$68,377
 Duston, Charlene, principal court clerk, \$43,736
 Dutton, Barbara, senior court clerk, \$41,341
 Dutton, Sandra, court clerk, \$38,957
 Duvall, Tanya, court clerk, \$39,736
 Duzenberry, Christina, court reporter, \$82,911
 Dwight, Jamie, juvenile officer III, \$52,715
 Dye, Karen, principal court clerk, \$43,736
 Eads, Erica, court clerk, \$38,957
 Eads, Jane, court clerk, \$19,868
 Eakins, Angela, juvenile officer II, \$45,237
 Easter, Michelle, senior court clerk, \$43,126
 Easter, Patricia, program specialist, \$48,271
 Ebeling, Darla, court clerk, \$39,736
 Eberting, Mary, court clerk, \$40,437
 Eckelkamp, Maxine, court clerk, \$13,174
 Eckert, Cassidy, court clerk, \$38,957
 Eckert, Stephanie, court clerk, \$38,193
 Eckert-Conaway, Gail, court reporter, \$76,064
 Eckhoff, Adrian, juvenile officer V, \$65,956
 Eckstein, Mary, food service worker I, \$17,649
 Edge, Renee, chief court operations manager, \$65,737
 Edgerton, Megan, juvenile officer IV, \$56,612
 Edison, Keena, juvenile officer II, \$41,768
 Edmond, Patricia, court clerk, \$39,736
 Edwards, Cheri, court clerk, \$38,957
 Edwards, Desiree, detention juvenile officer I, \$42,830
 Edwards, Sharmae, court clerk, \$38,957
 Eerenberg, Kylie, court clerk, \$38,957
 Eftink, James, associate circuit judge, \$156,214
 Ehlers, Anne, court clerk, \$39,736
 Eichholz, Mark, circuit clerk, \$86,560
 Eidson, Brad, associate circuit judge, \$156,214
 Eighmy, Eric, associate circuit judge, \$156,214
 Eimer, Breanna, senior court clerk, \$38,942
 Eivins, Carol, circuit clerk, \$68,377
 Elbert, Morgan, senior court clerk, \$40,531
 Elkin, Charlene, detention aide II, \$38,193
 Ellebracht, Misty, court clerk, \$29,802
 Elledge, Stephani, senior court clerk, \$39,736
 Elliott, Prestorjon, detention aide I, \$35,976
 Elliott, Richard, circuit judge, \$169,798
 Elliott, Sheila, court clerk, \$38,957
 Elliott, Shirley, senior court clerk, \$41,196
 Elliott, Sierra, juvenile officer II, \$46,141
 Ellis, Abbey, court clerk, \$38,957
 Ellis, Deborah, juvenile officer II, \$48,033
 Ellis, Elizabeth, court clerk, \$39,736
 Ellis, Heather, court clerk, \$38,957
 Ellis, Jonathan, detention aide I, \$35,976
 Ellison, Kayleigh, senior court clerk, \$40,531
 Ellison, Kim, court clerk, \$39,736
 Elseman, Deborah, court clerk, \$39,736
 Emery, Brenda, secretary to presiding judge, \$42,168
 English, Alesha, apprentice court clerk, \$38,193
 Ensminger, Janice, court reporter, \$76,415
 Epling, Kathryn, senior court clerk, \$40,531
 Epperson, Rosanne, temporary rep, \$19,10/hr
 Eppy, Tara, detention juvenile officer V, \$67,330
 Ernst, Jenna, detention aide I, \$32,448
 Erwin, Jacqueline, detention aide I, \$35,271
 Eskandar, Mohammed, court clerk, \$35,136
 Esquivel, Marielle, senior court clerk, \$35,839
 Essner, Gina, court clerk, \$39,736
 Estes, Maleshia, detention aide I, \$17,988
 Evans, Mary, court clerk, \$23,835
 Evans, Anthony, juvenile officer IV, \$61,053

Evans, Justin, associate circuit judge, \$156,214
 Even, Jonathan, court clerk, \$38,957
 Everts, Brittany, senior court clerk, \$39,599
 Fagras, Michael, circuit judge, \$169,798
 Fahnestock, Joel, circuit judge, \$169,798
 Fahnestock, Sarah, court clerk, \$39,736
 Fahrig, Deena, apprentice court clerk, \$34,448
 Fall, Daniel, associate circuit judge, \$156,214
 Falwell, Rachel, court clerk, \$38,957
 Fambrough, Jessica, principal court clerk, \$42,423
 Fangrow, Nicole, court reporter, \$73,956
 Farmer, Iric, detention juvenile officer I, \$45,485
 Farris, Kaylee, juvenile admin support I, \$37,356
 Faulkner, Catherine, principal court clerk, \$44,676
 Faulkner, Susan, circuit clerk, \$68,377
 Favell, Sandra, senior court clerk, \$41,196
 Fechtelkotter, Jodi, senior court clerk, \$41,082
 Feddersen, Kellene, court reporter, \$73,956
 Feemster, Ferguson, circuit clerk, \$86,560
 Fellers, Teresa, court clerk, \$41,082
 Fennell, Lavonda, court clerk, \$38,957
 Fennessey, Kristi, court clerk, \$35,136
 Fenton-Sayles, Cassie, court clerk, \$38,193
 Ferguson, Ladonna, court clerk, \$39,736
 Ferguson, Sarah, juvenile admin support I, \$18,678
 Ferris, Pamela, court clerk, \$30,328
 Fiala, Susan, court reporter, \$73,956
 Fields, Gwendolyn, court clerk, \$39,736
 Fincham, Thomas, circuit judge, \$169,798
 Finders, Catherine, court manager, \$64,740
 Findley, Jana, circuit clerk, \$68,377
 Findley, Toi, principal court clerk, \$50,661
 Finley, Debra, juvenile officer III, \$58,728
 Finley, Tania, principal court clerk, \$41,341
 Fisher, Angela, senior court clerk, \$39,736
 Fisher, Brandon, associate circuit judge, \$156,214
 Fisher, Kimberly, drug court commissioner, \$156,214
 Fisher, Madison, apprentice court clerk, \$37,444
 Fisher, Nancy, circuit clerk, \$68,377
 Fisher, Tina, court clerk, \$38,957
 Fitzgerald, Brittane', court clerk, \$38,957
 Fitzmaurice, Jeffrey, senior court clerk, \$39,736
 Flaherty, Michael, temporary help, \$18.36/hr
 Flaherty, Susan, court clerk, \$39,736
 Flaherty, Svea, juvenile officer II, \$45,237
 Fleahman, Brittany, court clerk, \$39,736
 Fleming, Melissa, treatment court admin II, \$56,611
 Flook, Tim, circuit judge, \$169,798
 Florence, Randall, juvenile officer II, \$20,884
 Floyd, Kelly, court clerk, \$38,957
 Floyd, Morgan, court clerk, \$38,957
 Fluker, Avis, temporary rep, \$19.10/hr
 Fobair, Pamela, circuit clerk, \$68,377
 Foley, Katelyn, senior court clerk, \$39,736
 Foley, Kathy, court reporter, \$76,240
 Fooks, Darlene, court reporter, \$76,064
 Ford, Kelly, sr administrative assistant, \$41,341
 Forquer, Lanie, apprentice court clerk, \$38,193
 Forquer, Melanie, court reporter, \$70,267
 Forrester, Scott, juvenile officer II, \$22,618
 Forster Krysl, Kelly, court reporter, \$70,267
 Fortune, Tehya, senior court clerk, \$39,736
 Foss, Teresa, senior court clerk, \$40,531
 Foster, David, juvenile officer II, \$51,166
 Foster, Karrie, court clerk, \$38,957
 Foster, Kimberly, court clerk, \$19,868
 Foulke, Robert, associate circuit judge, \$156,214
 Foust, Bailey, senior court clerk, \$39,736
 Fowler, Katherine, circuit judge, \$169,798
 Francis, Traci, marshal, \$68,247
 Frank, Carol, principal court clerk, \$41,341
 Franke, Michal, court clerk, \$19,478
 Franklin, Carla, court clerk, \$39,736
 Franklin, Katrina, juvenile officer II, \$43,822
 Frasier, Stephanie, detention juvenile officer IV, \$56,612
 Frederici, Tammy, court clerk, \$39,736
 Freeman, Barbara, senior court clerk, \$41,082
 Freeman, Betty, senior court clerk, \$40,531
 Freeman, Brandi, circuit clerk, \$68,377
 Friar, Tansy, juvenile officer II, \$43,872
 Fridley, Julie, secretary to presiding judge, \$44,557
 Frierdich, Ashley, court clerk, \$38,957
 Fritz, Gail, juvenile admin support II, \$19,479
 Fuchs, John, principal court clerk, \$41,790
 Fuller, Elle, court reporter, \$70,267
 Funk, Regina, court manager, \$64,740
 Fuse, Audrey, court clerk, \$39,736
 Gaddie, Chad, associate circuit judge, \$156,214
 Gale, Arley, temporary help, \$16.89/hr
 Gale, Robert, court clerk, \$38,957
 Gall, Kathy, secretary to presiding judge, \$48,788
 Gallagher, Yvonne, court reporter, \$82,530
 Gamm, Ashley, juvenile admin support I, \$36,623
 Gammon, Jamie, court clerk, \$35,136
 Gann, Jane, circuit clerk, \$68,377
 Gantner, Sherry, court reporter, \$73,956
 Garcia, Christy, court manager, \$60,776
 Gargus, Paula, circuit clerk, \$68,377
 Garrett, Cindy, family court administrator, \$103,801
 Garrett, Kenneth, circuit judge, \$169,798
 Garrett, Logan, detention aide I, \$17,638
 Garris, Joshua, juvenile officer I, \$41,341
 Garrison, Darren, circuit clerk, \$68,377
 Garrison, Tara, court clerk, \$39,736
 Gaskin, Nichelle, detention juvenile officer I, \$41,341
 Gasperoni, Maureen, senior court clerk, \$41,082
 Gatewood, April, court clerk, \$40,437
 Gauthier, Anthony, court clerk, \$39,736
 Gebhardt, Mason, associate circuit judge, \$156,214
 Gebhart, Nicole, senior court clerk, \$41,082
 Gegg, Robin, court clerk, \$38,957
 Genetti, Katie, juvenile officer II, \$20,884
 Genges, Michelle, senior court clerk, \$40,531
 Gentry, Linda, temporary rep, \$19.10/hr
 George, Julie, circuit clerk, \$68,377
 Germain, Antonio, court clerk, \$39,736
 Germann, Michael, court clerk, \$38,957
 Germann, Rachel, apprentice court clerk, \$38,193
 Gerrard, Brooke, court clerk, \$38,957
 Getman, Kayla, circuit clerk, \$68,377
 Gettings, Earnestene, court clerk, \$40,437
 Gettys, Marla, court clerk, \$37,749
 Ghasedi, Mondonna, associate circuit judge, \$156,214
 Gibbons, Mary, apprentice court clerk, \$34,448
 Gibbs, Ellen, court clerk, \$38,193
 Giberson, Lisa, secretary to presiding judge, \$43,142
 Gibson, David, juvenile officer II, \$43,822
 Gilbert, Lauren, court clerk, \$38,957
 Gildehaus, Kimberly, principal court clerk, \$42,860
 Gilley, Michael, associate circuit judge, \$156,214
 Gilmore, Daniel, court clerk, \$39,736
 Gilmore, Jamie, court clerk, \$19,868
 Gilmore, Teresa, court clerk, \$39,736
 Gipson, Veronica, senior court clerk, \$40,531
 Girdley, Joseph, court clerk, \$39,736
 Girdley, Richard, court clerk, \$38,957
 Girdner, Kelli, secretary to presiding judge, \$41,341
 Givans, Fallon, detention juvenile officer IV, \$56,612
 Givens, Tina, court reporter, \$76,240
 Glasper, Alexandria, court clerk, \$39,736
 Glaubius, Mikayla, senior court clerk, \$39,736
 Glidewell, Carol, apprentice court clerk, \$5,251
 Gockel, Jane, court clerk, \$39,736
 Godsy, Mary, circuit clerk, \$68,377
 Goggin, Amanda, juvenile officer II, \$45,237
 Goings, Misty, detention juvenile officer III, \$56,379
 Golden, Janice, court clerk, \$34,769
 Golden, Peggy, senior court clerk, \$50,741
 Goldkamp, Olivia, senior court clerk, \$35,839
 Goldsmith, Sherry, senior court clerk, \$35,839
 Gonz, Holly, principal court clerk, \$41,341
 Gonzalez, Nancy, court clerk, \$39,736
 Gonzalez, Tracy, associate circuit judge, \$156,214
 Good, Benjamin, court clerk, \$38,957
 Good, Tosha, juvenile officer III, \$50,612
 Goodman, Erica, principal court clerk, \$43,736
 Goodman, Lauren, court reporter, \$73,956
 Goodwin, Rachel, court clerk, \$39,736
 Gore, David, court clerk, \$38,957
 Gore, Sheila, court clerk, \$19,868
 Gorman, Megan, juvenile officer II, \$45,237
 Gorton, Julia, senior court clerk, \$39,736
 Goss, Linda, temporary rep, \$17.57/hr
 Goss, Richelle, court clerk, \$39,736
 Goth, Deborah, detention aide I, \$32,448
 Gottman, Lacey, court clerk, \$39,736
 Grabel, Samuel, court clerk, \$38,193
 Grade, Cara, senior court clerk, \$39,736
 Gragson, Kaitlyn, court clerk, \$38,193
 Graham, Lindy, juvenile officer II, \$45,237

Granda, Megan, court reporter, \$70,267
 Grant, Penelope, court clerk, \$35,136
 Grantham, James, associate circuit judge, \$156,214
 Grass, Karen, court clerk, \$31,789
 Graves, Christy, senior court clerk, \$42,054
 Graves, Joseph, juvenile officer III, \$53,129
 Gravitz, Elizabeth, court reporter, \$76,064
 Gray, Audrey, court clerk, \$38,957
 Gray, Megan, court clerk, \$38,957
 Gray, Rachelle, principal court clerk, \$41,341
 Greaves, Mary, family court commissioner, \$156,214
 Green, Daniel, circuit judge, \$169,798
 Green, Donna, court clerk, \$38,957
 Green, Joseph, associate circuit judge, \$156,214
 Green, Michael, court clerk, \$38,957
 Greenfield, Stephanie, principal court clerk, \$47,159
 Greenlee, Wanda, court reporter, \$73,956
 Greenwade, Kaitlin, circuit judge, \$169,798
 Greenwall, Andrea, court clerk, \$38,957
 Greenwell, Carl, associate circuit judge, \$156,214
 Greenwood, Robin, court clerk, \$39,736
 Greer, David, detention aide I, \$24,336
 Greer, Jane, court clerk, \$38,193
 Greer, Kendra, senior court clerk, \$41,082
 Gregg, Tiffany, drug court commissioner, \$156,214
 Gregory, Amanda, court clerk, \$38,957
 Gregory, Mary, temporary rep. \$19.10/hr
 Griego, Kristen, court clerk, \$38,957
 Griffin, Harvey, court clerk, \$38,957
 Griffith, Lyndsey, court clerk, \$38,957
 Griffith, Teresa, court clerk, \$39,736
 Griffith, Tricia, court clerk, \$38,957
 Griggs, Lorri, court clerk, \$35,136
 Grillo, Maria, temporary rep, \$17.57/hr
 Grissom, Brandi, court clerk, \$38,957
 Grizzle, Brittnei, court clerk, \$38,957
 Grobe, Doris, court clerk, \$39,736
 Grogan, Lauren, juv/family court support wkr, \$46,141
 Grooms, Betty, circuit clerk, \$68,377
 Grose, Cietta, senior court clerk, \$39,736
 Gross, Raymond, associate circuit judge, \$156,214
 Gruber, Amy, senior court clerk, \$41,196
 Gruenwald, Kevin, juvenile officer IV, \$62,251
 Guhr, Jodie, court reporter, \$70,267
 Guinn, Beth, court clerk, \$31,789
 Gum, Ashley, circuit clerk, \$68,377
 Gunnels, Tonya, court clerk, \$39,736
 Gust, William, probate commissioner, \$169,798
 Gutierrez, Adam, court clerk, \$38,957
 Hackett, James, associate circuit judge, \$156,214
 Hackworth, Julie, juvenile admin support I, \$37,356
 Haddock, Dawn, court clerk, \$38,957
 Hagar, Melody, detention aide I, \$35,977
 Haglund-Miller, Maura, court clerk, \$39,736
 Halbert, Katie, court clerk, \$39,736
 Halbert, Katherine, detention juvenile officer II, \$46,141
 Hale, Kimberly, court manager, \$63,419
 Hale, Marissa, court clerk, \$17,568
 Haley, Cheli, juvenile admin support I, \$37,356
 Hall, Janice, court clerk, \$39,736
 Hall, Jeffery, juvenile officer V, \$68,704
 Hall, Kathy, circuit clerk, \$78,075
 Hall, Monica, principal court clerk, \$44,611
 Halley, Twila, circuit clerk, \$68,377
 Hamilton, Joe, juvenile officer II, \$46,141
 Hamilton, Toni, juvenile officer II, \$48,994
 Hamlett, Linda, associate circuit judge, \$156,214
 Hamner, Matthew, circuit judge, \$169,798
 Hampton, Angelia, senior court clerk, \$41,196
 Hampton, Clara, senior court clerk, \$43,255
 Hampton, Judi, detention juvenile officer IV, \$62,251
 Hampton, Sherri, juvenile officer II, \$43,012
 Hancock, Taylor, court clerk, \$38,957
 Hand, Julianne, associate circuit judge, \$156,214
 Hankins, Keri, detention aide I, \$32,448
 Hankins, Susan, detention aide II, \$38,130
 Hanley, Jill, probate commissioner, \$169,798
 Hannah, Melissa, court reporter, \$76,240
 Hansbrough, W, circuit judge, \$169,798
 Hansen, Braden, court clerk, \$38,957
 Harder, Brandi, senior court clerk, \$39,736
 Harding, Chalet, court clerk, \$39,736
 Hardmon, William, juvenile officer I, \$41,341
 Hardy, Autumn, senior court clerk, \$39,736
 Hardy Senkel, Katherine, associate circuit judge, \$156,214
 Hargis, Rebecca, senior court clerk, \$40,531
 Harlan, Karen, circuit clerk, \$68,377
 Harles, Cynthia, juvenile admin support II, \$38,957
 Harless, Pamela, senior court clerk, \$47,184
 Harlow, Melissa, court clerk, \$39,736
 Harmison, Jerry, circuit judge, \$169,798
 Harmon, Baelee, court clerk, \$38,957
 Harmount, Chiara, court clerk, \$39,736
 Harms, Julia, court clerk, \$38,957
 Harms, Kindra, juvenile officer IV, \$56,612
 Harper, Alyson, senior court clerk, \$40,531
 Harper, Sharon, senior court clerk, \$41,082
 Harper, Whitney, juvenile admin support II, \$38,957
 Harpole, Jenna, senior court clerk, \$39,736
 Harrell, Athalia, senior court clerk, \$42,521
 Harrell, Kevin, circuit judge, \$169,798
 Harrelson, Daniel, juvenile officer I, \$42,168
 Harrington, Jason, detention aide I, \$35,977
 Harris, Katie, juvenile officer II, \$45,370
 Harris, Kima, senior court clerk, \$41,196
 Harris, Phebe, apprentice court clerk, \$38,193
 Harris, Robert, circuit judge, \$169,798
 Harris-Landers, Shannon, circuit clerk, \$68,377
 Harrison, Brittany, senior court clerk, \$40,531
 Harrison, Dawn, computer info tech II, \$66,061
 Hart, Amanda, detention aide I, \$19,469
 Hart, Jennifer, senior court clerk, \$39,736
 Hartley, Sarah, court clerk, \$38,957
 Hartman, Vera, senior court clerk, \$41,082
 Harvel, Erika, court clerk, \$19,478
 Harvey, Arlando, principal court clerk, \$47,064
 Harvey, Hugh, associate circuit judge, \$156,214
 Hasapes, Linda, court clerk, \$39,736
 Hatchel, Carolyn, senior court clerk, \$40,531
 Hatfield, Kimberly, circuit clerk, \$68,377
 Hathcock, Kim, circuit clerk, \$68,377
 Hawkins, Stacy, senior court clerk, \$41,082
 Hayden, Kenneth, circuit judge, \$169,798
 Hayes, David, detention aide II, \$39,676
 Hayes, Jacque, court clerk, \$39,736
 Hayes, Kristina, secretary to presiding judge, \$42,701
 Hayes, Scott, circuit judge, \$169,798
 Haynes, Jonathan, senior court clerk, \$39,736
 Hays, Craig, detention aide II, \$17,224
 Hays, Heather, associate circuit judge, \$156,214
 Hayward, Allegra, detention aide I, \$35,963
 Hazama-Salerno, Yuko, senior court clerk, \$41,082
 Hazel, Michelle, court clerk, \$39,736
 Hazell, Rhonda, juvenile admin support II, \$38,957
 Headrick, Michael, associate circuit judge, \$156,214
 Hearne, Matthew, associate circuit judge, \$156,214
 Hearnes, Rebecca, court clerk, \$38,957
 Heatley, Lorie, court clerk, \$38,957
 Heffern, Terrance, computer info tech supvr II, \$74,311
 Heggie, Robert, associate circuit judge, \$156,214
 Heimerman, Michelle, juvenile officer II, \$50,121
 Heins, Cynthia, secretary to presiding judge, \$45,485
 Helfrich, Ryan, circuit judge, \$169,798
 Hellmann, Craig, circuit judge, \$169,798
 Helms, Deatte, principal court clerk, \$47,159
 Helsel, Krista, court clerk, \$20,219
 Hemenway, Joseph, associate circuit judge, \$156,214
 Hemken, Jeannie, court reporter, \$76,415
 Henderson, Juliana, court clerk, \$24,348
 Henderson, Lisa, associate circuit judge, \$156,214
 Hendricks, Carolyn, treatment court admin II, \$63,419
 Hendrickson, Carter, temporary help, \$16.89/hr
 Hendrickson, Michael, circuit judge, \$169,798
 Hendrix, Charity, court clerk, \$38,957
 Hendrix, Paula, court clerk, \$20,857
 Hennon, Lisa, court reporter, \$76,415
 Henry, Cory, detention aide I, \$35,977
 Henry, Kayla, circuit clerk, \$86,560
 Hensley, Joseph, associate circuit judge, \$156,214
 Henson, Heather, court clerk, \$39,736
 Heppel, Cheryl, juvenile court prog spec, \$47,305
 Herman, Rhonda, court clerk, \$42,521
 Hermann, Tenia, circuit clerk, \$68,377
 Hernandez, Christine, detention aide I, \$21,578
 Hernandez, Danielle, court clerk, \$39,736
 Hernandez, Mark, court clerk, \$38,957
 Hernandez-Garcia, Eugenia, court clerk, \$38,957
 Herrick, Kimberli, court reporter, \$73,956
 Herrold, Brittany, court clerk, \$19,868
 Herron, Corey, circuit judge, \$169,798

Hertel, Grace, court clerk, \$38,957
 Hessler, Deana, court manager, \$70,849
 Hessler, Nicole, senior court clerk, \$40,531
 Hettenbach, Bryan, circuit judge, \$169,798
 Hetzler, Michelle, senior court clerk, \$40,531
 Heumader, Jaynee, juvenile officer II, \$22,649
 Hewing, Melissa, court clerk, \$39,736
 Hiatt, Amity, juvenile officer I, \$42,168
 Hickam, Chad, juvenile officer II, \$20,884
 Hickle, William, circuit judge, \$169,798
 Hicks, Tammi, court clerk, \$40,437
 Hicks, Taran, court clerk, \$38,193
 Higby, Jeannette, juvenile admin support II, \$38,957
 Higginbotham, Kimberlee, court clerk, \$39,736
 Higgins, Craig, circuit judge, \$169,798
 Higgins, Jenna, court reporter, \$73,956
 Higgins, Melanie, senior court clerk, \$40,531
 Highley, Julie, associate circuit judge, \$156,214
 Hiler, Rose, juvenile officer III, \$56,379
 Hill, Courtney, court clerk, \$35,136
 Hill, Lori, court clerk, \$39,736
 Hill, Shonda, juvenile officer IV, \$63,521
 Hill, Timothy, court clerk, \$35,136
 Hillyard, Carla, court clerk, \$39,736
 Hillon, Bruce, circuit judge, \$169,798
 Hilton-Rumstein, Kelsie, court clerk, \$35,136
 Hines, Karen, court clerk, \$25,828
 Hinz, Bradley, juvenile officer IV, \$62,251
 Hinz, Hannah, apprentice court clerk, \$38,193
 Hirsch, Christine, principal court clerk, \$41,341
 Hirschman, Blair, court clerk, \$38,957
 Hirschman, Shane, court administrator, \$57,706
 Hirschvogel, Michelle, court clerk, \$38,957
 Hitterdal, Noah, court clerk, \$38,957
 Hoad, Zachary, court clerk, \$35,136
 Hobbs, Jacqueline, senior court clerk, \$40,531
 Hoff, Camille, court clerk, \$38,957
 Hoffman, Arionna, senior court clerk, \$35,839
 Hoffman, Barbara, juvenile officer II, \$45,370
 Hoffman, Catherine, court clerk, \$34,769
 Hoffman, Jennifer, family court commissioner, \$156,214
 Hogan, Elizabeth, circuit judge, \$169,798
 Hogan, Eugenie, temporary rep, \$17,57/hr
 Hogan, Joshua, court clerk, \$38,957
 Hogan, Katie, juvenile officer II, \$45,370
 Holcomb, Melissa, circuit clerk, \$91,738
 Holdcraft, Sarah, apprentice court clerk, \$34,448
 Holdmeier, Nicole, juvenile officer IV, \$56,612
 Holland, Amy, court clerk, \$39,736
 Holley, Maggie, court clerk, \$38,957
 Holliday, Brenda, senior court clerk, \$41,196
 Hollingsworth, Adele, senior court clerk, \$41,196
 Hollis, Leigh, court clerk, \$38,957
 Holloway, Charice, court clerk, \$39,736
 Hollowell, Deshonna, principal court clerk, \$41,341
 Holman, Mechelle, senior court clerk, \$43,255
 Holman, Michael, detention aide I, \$26,982
 Holmes, Dakota, detention aide I, \$35,277
 Holmes, Deanna, court clerk, \$39,736
 Holmes, Pamela, senior court clerk, \$40,531
 Holmes, Sheritha, senior court clerk, \$42,054
 Holmes, Vanessa, principal court clerk, \$43,701
 Holoman, Latonia, senior court clerk, \$40,531
 Holt, Matthew, treatment court admin II, \$60,776
 Holt, Michele, juvenile admin support II, \$38,957
 Holzum, Lisa, senior court clerk, \$42,054
 Honea, Jessica, court clerk, \$39,688
 Honigfort, Bernice, apprentice court clerk, \$37,444
 Hoover, Edward, juvenile officer IV, \$58,925
 Hope, Dina, senior court clerk, \$37,287
 Hopkins, Tyler, juvenile officer II, \$46,141
 Hoppe, Faith, court clerk, \$35,136
 Hoppenthaler, Jennifer, senior court clerk, \$40,531
 Hopson, Gwendolyn, senior court clerk, \$40,531
 Horack, Robert, associate circuit judge, \$156,214
 Horine, Janet, circuit clerk, \$68,377
 Horn, Jennifer, treatment court admin II, \$58,861
 Horn, Phillip, juvenile officer II, \$41,768
 Hornback, Crystal, court clerk, \$39,736
 Horne, Julie, detention aide I, \$30,574
 Horsefield, Debra, court clerk, \$38,957
 Horsefield, Patrick, associate circuit judge, \$156,214
 Horsman, Ryan, circuit judge, \$169,798
 Horton, Lisa, senior court clerk, \$42,054
 Horvath, Anthony, associate circuit judge, \$156,214
 Hosmer, Douglas, associate circuit judge, \$156,214
 Hotop, Jennifer, circuit clerk, \$68,377
 Houck, Evell, principal court clerk, \$41,341
 Houdyshell, Rhiannon, court clerk, \$39,736
 House, Katie, juvenile officer II, \$51,166
 House, Kaylan, senior court clerk, \$39,736
 Houston, Leon, court clerk, \$38,957
 Houston, Matthew, associate circuit judge, \$156,214
 Hovey, Juliet, court reporter, \$76,415
 Howard, Jessica, juvenile officer I, \$37,287
 Howard, Mary, temporary help, \$18.36/hr
 Howe, Jamie, principal court clerk, \$41,341
 Howell, Brenda, senior court clerk, \$40,531
 Howell, Crystal, senior court clerk, \$41,341
 Howell, Jason, associate circuit judge, \$156,214
 Howerton, Matthew, court clerk, \$38,193
 Hoyes, Kylie, court clerk, \$38,957
 Hoysradt, Susan, senior court clerk, \$42,054
 Hoyt, Shyla, court clerk, \$38,957
 Hubbard, Karen, circuit clerk, \$68,377
 Hubenthal, Angela, court clerk, \$38,957
 Hudson, Kathy, senior court clerk, \$41,196
 Hudson, Steven, circuit judge, \$169,798
 Hudspeth, Megan, juvenile officer II, \$45,370
 Huett, Elizabeth, treatment court admin II, \$59,297
 Huff, Jeremy, detention aide I, \$35,271
 Huffman, Brittney, detention juvenile officer I, \$42,168
 Huffman, Mary, court clerk, \$34,769
 Hughes, Anna, court reporter, \$70,267
 Hughes, Debra, secretary to presiding judge, \$42,168
 Hughes, Patricia, principal court clerk, \$47,159
 Hughes, Torrie, court clerk, \$38,957
 Huitt, Claude, detention juvenile officer II, \$46,141
 Hull, Lisa, apprentice court clerk, \$38,193
 Hulsey, Bailey, court clerk, \$39,736
 Hulsey, April, juvenile officer II, \$46,231
 Hummel, Lori, principal court clerk, \$42,844
 Humphrey, Cathryn, court clerk, \$38,957
 Humphrey, Jill, program specialist, \$47,305
 Humphrey, Julie, senior court clerk, \$42,054
 Hunt, Judith, court clerk, \$17,568
 Hunt, Melinda, court reporter, \$76,240
 Hunt, Michelle, senior court clerk, \$38,957
 Hunt, Tracy, court clerk, \$24,348
 Hunter, Donna, temporary rep, \$16.89/hr
 Hunter, Elizabeth, food service worker II, \$38,132
 Huntley, Brenda, principal court clerk, \$42,844
 Hurley, Kara, secretary to presiding judge, \$42,168
 Hurley, Lori, juvenile admin support I, \$38,103
 Hurshman, Heather, apprentice court clerk, \$37,444
 Hurst, Denise, juvenile admin support II, \$34,448
 Hurst, Don, associate circuit judge, \$156,214
 Husak, Codi, court clerk, \$38,957
 Hutchison, Nick, juvenile officer IV, \$60,980
 Hutchison, Taylor, court clerk, \$38,957
 Hutson, Patricia, treatment court admin I, \$53,748
 Huttinger, Jessica, juvenile officer III, \$47,922
 Huxol, Sheryl, treatment court admin I, \$51,598
 Hyatt, Debby, senior court clerk, \$40,531
 Ingram, Gregory, senior court clerk, \$43,988
 Inman, Timothy, associate circuit judge, \$156,214
 Iosua, Laura, senior court clerk, \$41,082
 Irons, Beverly, secretary to presiding judge, \$42,168
 Irvin, Louise, juvenile admin support II, \$38,103
 Irving, Jarrell, court clerk, \$39,736
 Isaacs-Ailor, Bridget, juvenile officer II, \$32,867
 Isaak, Carlie, senior court clerk, \$40,531
 Isbell, Tonya, court clerk, \$39,736
 Isom, Cynthia, temporary help, \$16.89/hr
 Ivey, Carla, secretary to presiding judge, \$44,557
 Jackson, Alexandra, senior court clerk, \$40,531
 Jackson, Ambur, court clerk, \$38,957
 Jackson, Catherine, principal court clerk, \$42,844
 Jackson, Danae, senior court clerk, \$39,736
 Jackson, Delbert, juvenile officer II, \$22,618
 Jackson, John, associate circuit judge, \$156,214
 Jackson, Larry, court clerk, \$44,791
 Jackson, Latiece, detention aide I, \$35,976
 Jackson, Lyndzee, court clerk, \$38,957
 Jackson, Sally, senior court clerk, \$44,791
 Jackson, Shaneka, juvenile officer II, \$45,237
 Jackson, Steven, associate circuit judge, \$156,214
 Jackson-Williams, Kayla, associate circuit judge, \$156,214
 Jaco, Jeremy, detention aide I, \$35,977
 Jacobs, Erica, court clerk, \$38,957

Jacobs, Jonathan, circuit judge, \$169,798
 Jacobs, Michael, associate circuit judge, \$156,214
 Jacobs, Rebecca, apprentice court clerk, \$37,444
 Jacquin, Maryann, senior court clerk, \$42,054
 Jaegers, Brenda, court clerk, \$39,736
 Jagodzinski, Katherine, court clerk, \$35,136
 James, Darian, court clerk, \$35,136
 James, Martha, court clerk, \$38,957
 James, Patricia, court clerk, \$38,957
 Jameson, Gina, circuit clerk, \$68,377
 Jamison, Amy, court clerk, \$39,736
 Jamison, Carman, principal court clerk, \$44,629
 Janes, Billie, senior court clerk, \$39,736
 Jansen, Jennifer, court clerk, \$19,479
 Janzura, Teddi, senior court clerk, \$39,736
 Jarrell, Bradley, associate circuit judge, \$156,214
 Jarvis, Jerrod, juvenile officer II, \$46,141
 Jarvis, Samantha, court clerk, \$38,193
 Jaynes, Jina, court clerk, \$38,957
 Jenkins, Caleb, detention aide II, \$39,657
 Jennings, Tyler, detention aide I, \$35,977
 Jensen, Dixie, senior court clerk, \$41,082
 Jensen, Susan, family court commissioner, \$156,214
 Jerome, Kerri, principal court clerk, \$47,064
 Jerrell, Betty, court clerk, \$25,322
 Johannes, Mekala, court clerk, \$39,736
 Johnson, Amanda, court clerk, \$38,957
 Johnson, Amanda, juvenile officer II, \$46,231
 Johnson, Amy, court clerk, \$35,136
 Johnson, Ashley, court clerk, \$38,957
 Johnson, Charles, detention aide I, \$37,692
 Johnson, Crystal, senior court clerk, \$42,895
 Johnson, Dwayne, associate circuit judge, \$156,214
 Johnson, Erica, court clerk, \$38,957
 Johnson, Jennifer, court reporter, \$80,058
 Johnson, Kelli, court clerk, \$38,957
 Johnson, Kimberly, circuit clerk, \$86,560
 Johnson, Latanya, court clerk, \$38,957
 Johnson, Laura, circuit judge, \$169,798
 Johnson, Laura, senior court clerk, \$39,736
 Johnson, Lucretia, court clerk, \$39,736
 Johnson, Sandra, administrative assistant, \$40,531
 Johnson, Shawna, court clerk, \$23,842
 Johnson, Shawntanay, senior court clerk, \$40,531
 Johnson, Sheila, principal court clerk, \$42,844
 Johnson, Shirley, detention juvenile officer I, \$42,168
 Johnson, Susan, court clerk, \$39,736
 Johnson, Terri, family court commissioner, \$156,214
 Johnson, Trudy, court clerk, \$39,736
 Johnston, Carisia, senior court clerk, \$40,531
 Johnston, Dena, secretary to presiding judge, \$38,033
 Johnston, Kim, court clerk, \$39,736
 Johnston, Regina, principal court clerk, \$41,341
 Jolliffe, Misty, principal court clerk, \$41,341
 Jonas, Tammy, court clerk, \$39,736
 Jones, Abby, senior court clerk, \$40,531
 Jones, Agnes, court clerk, \$19,479
 Jones, Barbara, court clerk, \$38,957
 Jones, Charitie, secretary to presiding judge, \$45,485
 Jones, Denise, principal court clerk, \$43,701
 Jones, Erika, detention juvenile officer IV, \$56,612
 Jones, Joshua, senior court clerk, \$40,531
 Jones, Kelly, court clerk, \$39,736
 Jones, Kimberly, court reporter, \$73,956
 Jones, Lori, circuit clerk, \$68,377
 Jones, Margaret, senior court clerk, \$41,082
 Jones, Mary, juvenile admin support II, \$38,957
 Jones, Moriah, court clerk, \$38,957
 Jones, Olivia, court clerk, \$28,245
 Jones, Regina, court clerk, \$39,736
 Jordan, Ashley, juvenile officer I, \$41,341
 Jordan, Donna, court administrator, \$57,706
 Jordan, Lacritia, senior court clerk, \$39,736
 Jorns, Leanne, senior court clerk, \$40,531
 Julian, Megan, associate circuit judge, \$156,214
 Julius, Casey, juvenile officer II, \$48,033
 Justus, Amy, juvenile officer II, \$50,121
 Kahle, Melissa, court clerk, \$38,193
 Kaid-Allen, Andrea, principal court clerk, \$42,152
 Kaltenbronn, Jon, associate circuit judge, \$156,214
 Kampe, Kelly, court clerk, \$39,736
 Kanable, Kyle, family court commissioner, \$156,214
 Kanatzar, James, circuit judge, \$169,798
 Kanoy, Jason, associate circuit judge, \$156,214
 Kar, Andrew, juvenile officer II, \$45,237
 Kardon, Antoinette, principal court clerk, \$47,159
 Karr, Christopher, juvenile officer III, \$51,681
 Kasper, Matthew, associate circuit judge, \$156,214
 Kauffman, Mona, court clerk, \$39,736
 Kautz, Wendi, court clerk, \$38,957
 Kaylor, Jamie, secretary to presiding judge, \$41,341
 Keal, Jeffrey, associate circuit judge, \$156,214
 Kearns, Keri, senior court clerk, \$40,531
 Kedigh, Samantha, court clerk, \$38,957
 Keeffe, Catherine, family court commissioner, \$156,214
 Keehner, Terri, detention aide II, \$38,957
 Keeney, Rebecca, court clerk, \$38,957
 Keeney, Thomas, juvenile officer II, \$48,033
 Keeper, Lisa, senior court clerk, \$43,988
 Keeton, Larry, court clerk, \$38,957
 Keiffer, Amanda, court clerk, \$9,740
 Keilholz, Doris, court clerk, \$24,348
 Keith, Jolanna, court clerk, \$39,736
 Kelley, Dana, apprentice court clerk, \$38,193
 Kelley, Mary, detention aide II, \$39,062
 Kelley-Martinez, Tracy, juvenile admin support II, \$38,103
 Kellogg, Daniel, circuit judge, \$169,798
 Kelly, Ross, detention aide II, \$38,193
 Kelsaw, Nathan, associate circuit judge, \$156,214
 Kelso, Michelle, senior court clerk, \$42,054
 Kennard, Anthony, juvenile officer II, \$45,237
 Kennedy, Amanda, court clerk, \$39,736
 Kennedy, Crystal, juvenile officer II, \$46,231
 Kennedy, Tia, court clerk, \$38,957
 Kenniston, Seth, detention aide II, \$17,224
 Kerns, Cheryl, court clerk, \$23,842
 Kerr, Kristine, circuit judge, \$169,798
 Key, Kristie, detention aide II, \$34,448
 Keys, Ammie, court clerk, \$39,736
 Kiebach, Kristina, senior court clerk, \$42,054
 Kielman, Natalie, senior court clerk, \$40,531
 Kight, Caroline, principal court clerk, \$41,880
 Kilton, Brittni, court clerk, \$38,193
 Kim, Daniel, senior court clerk, \$35,839
 Kimball, Kaitlyn, juvenile officer II, \$45,237
 Kime, Christina, associate circuit judge, \$156,214
 Kimes, Holly, court clerk, \$39,736
 Kincaid, Darla, principal court clerk, \$43,736
 Kincy, Rose, senior court clerk, \$42,054
 Kindhart, Christy, senior court clerk, \$42,521
 King, Elizabeth, court clerk, \$19,479
 King, Lily, apprentice court clerk, \$38,193
 King, Mallory, court clerk, \$39,736
 King, Patrick, associate circuit judge, \$156,214
 King, Virginia, temporary rep, \$17.57/hr
 Kingsolver, Ann, court clerk, \$39,736
 King-Tolliver, Brynisha, court clerk, \$35,136
 Kirby, Devin, associate circuit judge, \$156,214
 Kirk, Heather, court clerk, \$35,136
 Kirkwood-Ealy, Toni, court clerk, \$21,082
 Kiser, Jon, drug court commissioner, \$156,214
 Kissir, Vontella, court clerk, \$23,374
 Kitahara, Debra, court clerk, \$39,736
 Kittelson, Tanya, juvenile officer II, \$50,121
 Kjar, James, associate circuit judge, \$156,214
 Klepsig, Katelyn, court clerk, \$38,957
 Kline, Amanda, juvenile officer II, \$22,618
 Kloppenberg, Nicholas, senior court clerk, \$39,736
 Knese, William, court clerk, \$38,957
 Knibb, Matthew, computer info tech I, \$47,184
 Nipitel, Kristina, court clerk, \$38,957
 Knowles, Iva, court clerk, \$39,736
 Knox, Alicia, court clerk, \$39,736
 Knox, Rosa, temporary rep, \$17.57/hr
 Ko, Serena, senior court clerk, \$44,791
 Koch, Cynthia, senior court clerk, \$35,839
 Koch, Pamela, court reporter, \$73,956
 Koehn, Susan, court clerk, \$39,736
 Koelzer, Juanita, senior court clerk, \$41,082
 Koenen, Susan, senior court clerk, \$20,599
 Koeppen, Aaron, circuit judge, \$169,798
 Koester, Julia, associate circuit judge, \$156,214
 Koetting, Matthew, legal counsel II, \$69,402
 Koffman, Robert, circuit judge, \$169,798
 Kohnleppel, Melissa, senior court clerk, \$40,531
 Kokayko, Dorothy, detention aide I, \$35,977
 Komer, Jill, senior court clerk, \$41,082
 Koogler, Diane, court clerk, \$19,868
 Koontz, Andrew, detention aide II, \$37,444
 Kraft, Deborah, court clerk, \$3,896

Kraft, Haley, secretary to presiding judge, \$42,120
 Kralina, Ariel, court clerk, \$33,379
 Kramer, Susan, court reporter, \$70,267
 Krause, Bailey, senior court clerk, \$39,736
 Krauser, Karen, associate circuit judge, \$156,214
 Krawczyk, Jessica, associate circuit judge, \$156,214
 Kreamlmyer, Lisa, court reporter, \$76,240
 Krems, Ryan, court clerk, \$38,957
 Krebs, Scott, senior court clerk, \$39,736
 Krewson, Micheal, principal court clerk, \$44,239
 Krohn, Matthew, associate circuit judge, \$156,214
 Krueger, Patricia, circuit clerk, \$78,075
 Kruse, Jessica, circuit judge, \$169,798
 Kruse, Russell, associate circuit judge, \$156,214
 Kudla, Barbara, principal court clerk, \$47,159
 Kudlinski, Sarah, court clerk, \$38,957
 Kuechenmeister, Kaylee, court clerk, \$38,957
 Kuehl, Sandra, court clerk, \$39,720
 Kunze, Jacqueline, court clerk, \$39,736
 Kurzava, Mischa, principal court clerk, \$40,531
 Lacy, Elizabeth, apprentice court clerk, \$38,189
 Laffin, Megan, detention aide I, \$35,977
 Lager, Kent, juvenile officer IV, \$59,856
 Lagodny, Ashley, juvenile officer II, \$46,141
 Lakin, Cynthia, court reporter, \$76,240
 Lamar, Kelly, court clerk, \$39,736
 Lamb, Jason, circuit judge, \$169,798
 Land, Jordan, juvenile officer V, \$67,330
 Landers, Brittany, court clerk, \$39,736
 Landers, Ruth, court clerk, \$35,136
 Landon, Deborah, senior court clerk, \$41,082
 Lane, Amber, senior court clerk, \$40,531
 Lane, Patricia, juvenile admin support II, \$38,957
 Langdon, Connie, court reporter, \$73,956
 Lankford, Jill, court clerk, \$38,957
 Lark-Weddington, Barbara, court reporter, \$70,267
 Larose, Yvonne, temporary help, \$18.36/hr
 Lasater, John, circuit judge, \$169,798
 Lasater, Julia, associate circuit judge, \$156,214
 Laughman, Cari, senior court clerk, \$41,774
 Lauhoff, Brooke, court clerk, \$23,842
 Lauhoff, Janet, court clerk, \$19,868
 Laurentius, Rhonda, court reporter, \$76,415
 Lawrence, Tina, court clerk, \$39,736
 Lawson, Holly, senior court clerk, \$40,531
 Lawson, Nadine, temporary help, \$16.89/hr
 Lawson, Rhonda, principal court clerk, \$43,736
 Lawson, Tiffany, senior court clerk, \$41,082
 Lay, April, senior court clerk, \$39,736
 Lay, Kyleigh, juvenile officer I, \$37,287
 Lay, Virginia, circuit judge, \$169,798
 Leamer, Michael, associate circuit judge, \$156,214
 Leamon, Jacob, senior court clerk, \$39,736
 Lebow, Mechelee, circuit clerk, \$68,377
 Lebs, Dana, senior court clerk, \$41,196
 Ledbetter, Rhonda, treatment court adminstr I, \$66,598
 Lee, Cynthia, circuit clerk, \$68,377
 Lee, Emily, court clerk, \$38,957
 Lee, Sarah, senior court clerk, \$39,736
 Lee, Sharon, court clerk, \$23,374
 Legrand, Christopher, court clerk, \$39,736
 Legrand, Nicole, juvenile officer II, \$46,141
 Leimer, Shianne, senior court clerk, \$37,998
 Lemmons, Stephanie, treatment court admin II, \$58,861
 Lemons, Barbara, court clerk, \$19,479
 Lenzner, Sandy, senior court clerk, \$41,082
 Leonard, Jacob, juvenile officer II, \$46,141
 LePage, John, associate circuit judge, \$156,214
 Lett, Stacey, circuit judge, \$169,798
 Lueellen, Samantha, senior court clerk, \$40,531
 Leutert, Sheila, principal court clerk, \$48,014
 Levy, Ellen, circuit judge, \$169,798
 Lewandowski, Haley, court clerk, \$38,957
 Lewczuk, Sophia, apprentice court clerk, \$34,448
 Lewis, Benjamin, circuit judge, \$169,798
 Lewis, Lindsey, detention aide I, \$32,448
 Lewis, Sonya, senior court clerk, \$41,082
 Lewis, Tanya, circuit clerk, \$68,377
 L'Hote, Julie, court clerk, \$34,769
 Libbert, Janice, senior court clerk, \$41,341
 Ligon, Makayla, court clerk, \$39,736
 Limbaugh, Christopher, associate circuit judge, \$156,214
 Lingenfelter, Katrina, senior court clerk, \$43,988
 Link, Lelia, court clerk, \$19,868
 Linneman, Heidi, juvenile officer II, \$46,141
 Linson, Anthony, probate commissioner, \$156,214
 Lipke, Scott, circuit judge, \$169,798
 Lisenby, Aubrey, court clerk, \$35,136
 Little, Denise, senior court clerk, \$39,736
 Little, Mary, senior court clerk, \$50,536
 Little, Megan, juvenile officer II, \$45,370
 Little, Philip, juvenile officer III, \$51,681
 Littlejohn, Linda, senior court clerk, \$40,531
 Littlejohn, Toni, senior court clerk, \$40,531
 Livia, Chrysanthi, court clerk, \$32,776
 Llewellyn, Annette, circuit judge, \$169,798
 Lockard, Charis, court clerk, \$38,957
 Locke, Megan, court clerk, \$38,957
 Locklin, Halee, senior court clerk, \$40,531
 Logan, Kelsey, apprentice court clerk, \$38,193
 Logan, Kristine, court clerk, \$39,736
 Logsdon, Tracy, court clerk, \$39,736
 Logue, Samantha, juvenile officer II, \$47,064
 Lomax, Brenda, court clerk, \$44,791
 Long, Colin, associate circuit judge, \$156,214
 Long, Kayla, court clerk, \$35,136
 Long, Lyman, court clerk, \$39,736
 Long, Mary, court reporter, \$80,058
 Long, Susan, associate circuit judge, \$156,214
 Loper, Margie, court clerk, \$39,736
 Losh, Kaitln, detention aide II, \$38,957
 Love, Richard, juvenile officer I, \$44,557
 Lovekamp, Kelly, associate circuit judge, \$156,214
 Lovett, Vanika, senior court clerk, \$41,196
 Lovins, Brenda, circuit judge, \$169,798
 Lowe, Beth, principal court clerk, \$40,531
 Lowry, Amanda, court clerk, \$39,736
 Lucas, Tiffany, principal court clerk, \$41,326
 Luebbering, Angela, court clerk, \$29,802
 Luecke, Patricia, court clerk, \$38,957
 Lukachick, John, family court commissioner, \$156,214
 Luke, Rebecca, court clerk, \$19,868
 Lunceford, Lori, court clerk, \$39,736
 Lund, Danielle, court clerk, \$39,736
 Luper, Jaime, court clerk, \$38,957
 Lurtz, Bobbi, court clerk, \$35,136
 Lust, Teri, court clerk, \$38,957
 Luttrell, Stefanie, court clerk, \$39,736
 Lutz, Terry, court reporter, \$76,415
 Lyman, Karen, court reporter, \$76,240
 Lynch, Jessica, court clerk, \$38,957
 Lynn, Lesley, drug court commissioner, \$156,214
 Lynxwiler, Steven, associate circuit judge, \$156,214
 Maberry, Melinda, circuit clerk, \$68,377
 Mabrey, Rita, court clerk, \$29,218
 Maddock, Jane, senior court clerk, \$40,531
 Magee, Kimberla, senior court clerk, \$42,895
 Maier, Casandra, court clerk, \$39,736
 Malcolm, Sydney, court clerk, \$38,957
 Manansala, Antonio, associate circuit judge, \$156,214
 Maners, Kelly, circuit clerk, \$68,377
 Manhart, Barbara, court clerk, \$38,957
 Manley, Jeffery, detention aide I, \$35,977
 Manners, Patricia, court reporter, \$76,240
 Manning, Jessica, principal court clerk, \$42,423
 Mansfield, Sarah, senior court clerk, \$41,196
 Maples, Jessica, court clerk, \$39,736
 Marcano, Mytrice, court manager, \$66,061
 Marcelo, Justin, detention aide II, \$38,897
 March, Jadyss, court clerk, \$38,957
 Markovich, Cassandra, senior court clerk, \$41,082
 Marlett, Melissa, temporary rep, \$36,546
 Marshall, Ryan, court clerk, \$35,136
 Marshall, Ashley, principal court clerk, \$41,341
 Marshall, Sarah, court reporter, \$76,064
 Marshall, Sherry, court reporter, \$76,415
 Marshall, Teriana, court reporter, \$70,267
 Martin, Aaron, associate circuit judge, \$156,214
 Martin, Bobbi, court clerk, \$39,736
 Martin, Haley, court clerk, \$39,736
 Martin, Kevin, juvenile officer III, \$57,554
 Martin, Michelle, juvenile admin support II, \$38,957
 Martin, Pamela, senior court clerk, \$40,531
 Martin, Randell, detention aide II, \$38,193
 Martin, Samantha, court clerk, \$39,736
 Martz, Rita, juvenile officer IV, \$63,521
 Maslowski-Venturella, Jeanette, senior court clerk, \$40,531
 Mason, David, circuit judge, \$169,798
 Mason, Kimberly, circuit clerk, \$78,075
 Mason, Mary, senior court clerk, \$42,054

Mason, Ramona, detention aide II, \$39,657
 Mason, Rashad, apprentice court clerk, \$38,193
 Mason, Stephanie, senior court clerk, \$39,736
 Masoner, Dustin, detention aide I, \$36,696
 Masoner, Hannah, secretary to presiding judge, \$37,287
 Mason-Nguyen, Kari, court clerk, \$38,957
 Mason-White, Tracey, associate circuit judge, \$156,214
 Massa, Sandy, senior court clerk, \$40,531
 Massey, Pamela, senior court clerk, \$40,531
 Masterson, Crystal, principal court clerk, \$40,531
 Masterson, Sara, court clerk, \$38,193
 Matlock, Sheronda, senior court clerk, \$45,552
 Matthew, Rukhsana, principal court clerk, \$39,736
 Matthews, Casey, detention juvenile officer I, \$41,013
 Matthews, Elaine, court reporter, \$76,240
 Mattingly, Sarah, court clerk, \$38,957
 Mattox-Graham, Kimberly, court clerk, \$38,957
 Maupin, Amy, juvenile admin support II, \$38,957
 Maxwell, Natalie, senior court clerk, \$40,531
 Maxwell, Rachel, juvenile officer II, \$46,141
 May, Brian, circuit judge, \$169,798
 May, Jacob, senior court clerk, \$39,736
 May, Karen, food service worker II, \$36,696
 May, Natalie, court clerk, \$38,957
 Mayer, Janis, senior program specialist, \$51,654
 Mayer, Robert, circuit judge, \$169,798
 Mayfield, April, temporary rep, \$15.00/hr
 Mayfield, Cindy, court clerk, \$19,868
 Mayfield, Dana, circuit clerk, \$68,377
 Mazur, Robert, marshal, \$58,901
 Mc Neal, Kenya, court clerk, \$39,736
 McAllister, Jamie, court clerk, \$39,736
 McBride, Emily, court clerk, \$38,957
 McBride, Sherry, senior court clerk, \$48,084
 McCadney, Phyllis, senior court clerk, \$40,531
 McCain, Heather, senior court clerk, \$39,736
 McCain, Montario, detention juvenile officer II, \$46,141
 McCaleb, Brianna, principal court clerk, \$39,736
 McCarthy, Margaret, court clerk, \$39,736
 McCarthy, Thomas, circuit judge, \$169,798
 McCartney, Magaret, drug court commissioner, \$156,214
 McCarty, Kristy, court clerk, \$38,957
 McClaran, Laney, court clerk, \$23,374
 McClaran, Traci, juvenile officer III, \$51,681
 McCluskey, Ruth, juvenile officer V, \$68,704
 McCollum, Abigail, court clerk, \$38,957
 McCollum, Tricia, principal court clerk, \$45,569
 McCombs, Amy, court reporter, \$70,267
 McConkey, Calan, associate circuit judge, \$156,214
 McCoy, Sarah, court clerk, \$38,957
 McCoy, Courtney, court clerk, \$39,736
 McCrackin, Michele, senior court clerk, \$40,531
 McCulloch, Trisha, associate circuit judge, \$156,214
 McCullough, Harley, apprentice court clerk, \$24,113
 McDaniel, Katherine, court clerk, \$38,957
 McDonald, Mary, temporary rep, \$17.57/hr
 McDonald, Jeremy, detention aide I, \$32,448
 McDonough, William, circuit judge, \$169,798
 McElroy, Tami, court clerk, \$38,957
 McElwee, Joshua, court clerk, \$38,957
 McEntire, Misty, principal court clerk, \$45,476
 McGaugh, Joseph, associate circuit judge, \$156,214
 McGaughy, Judith, detention aide I, \$32,448
 McGhee, Wendi, circuit clerk, \$68,377
 McGinley, Rebecca, associate circuit judge, \$156,214
 McGinnis, Patrice, senior court clerk, \$41,196
 McGlaughlin, Ryan, juvenile officer II, \$48,033
 McGowan, Tina, court clerk, \$35,136
 McGraugh, Christopher, circuit judge, \$169,798
 McGuire, Malcolm, juvenile officer II, \$46,231
 McKalip, Alisha, principal court clerk, \$42,844
 McKalip, Amanda, court clerk, \$38,957
 McKay, Michelle, court clerk, \$38,957
 McKenzie, Charles, circuit judge, \$169,798
 McKinley, Donah, senior court clerk, \$40,531
 McKinney, Lillian, detention aide II, \$39,062
 McLain, Tammy, court clerk, \$39,736
 McLane, Krystal, juvenile officer III, \$54,030
 McLaughlin, Nancy, circuit judge, \$169,798
 McLaughlin, Ronald, detention aide II, \$38,193
 McMullen, Michelle, principal court clerk, \$43,736
 McMurry, Jami, court clerk, \$39,736
 McNairy, Jordyn, court clerk, \$38,957
 McNally, Lori, senior court clerk, \$42,895
 McNelley, Amanda, associate circuit judge, \$156,214
 McPherson, Zaro, court clerk, \$39,736
 McQuery, Kimberly, principal court clerk, \$40,515
 McTeer, Dawn, court reporter, \$76,415
 McWilliams, Melanie, court clerk, \$39,736
 Meade, Jessecca, court clerk, \$38,957
 Meador, Amanda, court clerk, \$38,957
 Meador, Sarah, principal court clerk, \$41,341
 Mealy, Jessica, apprentice court clerk, \$36,504
 Mealy, Monnie, court reporter, \$70,267
 Medler, Jeffrey, circuit judge, \$169,798
 Medley, Mary, court clerk, \$39,736
 Medley, Susan, court clerk, \$39,736
 Medlin, Kelly, court clerk, \$39,736
 Mehrhoff, Kimberly, juvenile admin support I, \$19,051
 Meinen, Matthew, detention juvenile officer I, \$44,557
 Melocio, Nidia, court clerk, \$38,957
 Melenbrink, Victor, circuit judge, \$169,798
 Melton, Kristina, principal court clerk, \$47,159
 Melton, Matthew, drug court commissioner, \$156,214
 Meng, Erin, principal court clerk, \$41,341
 Mengisteab, Helen, court clerk, \$38,957
 Menkhus, Tamara, court manager, \$66,061
 Menne, Jane, senior court clerk, \$40,531
 Merrell, Halley, apprentice court clerk, \$5,640
 Merrell, Jeffrey, circuit judge, \$169,798
 Merrell, Shayla, senior program specialist, \$51,124
 Merritt, April, court clerk, \$38,957
 Merritt, Susan, court clerk, \$29,218
 Mershon, Angela, senior court clerk, \$40,531
 Meseke, Mindie, court reporter, \$76,415
 Messina, Cynthia, court reporter, \$76,415
 Messman, Jenasis, apprentice court clerk, \$34,448
 Meyer, Carla, court clerk, \$39,736
 Meyer, Elizabeth, senior court clerk, \$39,736
 Meyer, Janet, juvenile officer II, \$50,121
 Meyer, Linda, juvenile officer VI, \$75,346
 Meyer, Lindsay, juvenile officer II, \$45,237
 Meyer, Shara, temporary rep, \$19.10/hr
 Meyer, Stephanie, court clerk, \$38,957
 Meyers, Catherine, senior court clerk, \$42,913
 Mibbs, Karsin, court clerk, \$38,957
 Middleton, Kendra, court clerk, \$38,957
 Mikulcza, Joann, court clerk, \$39,736
 Miles, Barbara, temporary rep, \$17.57/hr
 Meyer, Lindsay, juvenile officer II, \$45,237
 Miller, Amanda, court clerk, \$35,136
 Miller, Angelina, senior program specialist, \$51,756
 Miller, Carrie, circuit clerk, \$68,377
 Miller, Frank, associate circuit judge, \$156,214
 Miller, Heather, associate circuit judge, \$156,214
 Miller, Jessica, court clerk, \$39,736
 Miller, Joel, associate circuit judge, \$156,214
 Miller, Jonnae, temporary help, \$18.36/hr
 Miller, Kiley, court clerk, \$35,136
 Miller, Kim, court clerk, \$39,736
 Miller, Lonna, court clerk, \$39,736
 Miller, Lori, court clerk, \$38,957
 Miller, Meagan, circuit clerk, \$68,377
 Miller, Patricia, juvenile admin support I, \$38,103
 Miller, Rebecca, court clerk, \$38,957
 Miller, Sara, family court commissioner, \$156,214
 Miller, Sierrah, juvenile officer I, \$37,287
 Miller, Tiana, senior court clerk, \$40,531
 Miller, Timothy, associate circuit judge, \$156,214
 Miller, Tina, court reporter, \$73,956
 Miller, Vanessa, court clerk, \$6,148
 Millikan, Scott, circuit judge, \$169,798
 Millsap, Mark, family court commissioner, \$156,214
 Mincey, Amanda, juvenile officer II, \$45,370
 Mings, Heather, court clerk, \$39,736
 Minish, Susan, court clerk, \$39,736
 Minks, Kristie, court clerk, \$38,957
 Minner, Robin, detention aide I, \$37,692
 Minor, Tyrel, apprentice court clerk, \$37,444
 Minshall, Samantha, juvenile admin support I, \$33,340
 Mitchell, Autom, court clerk, \$38,958
 Mittelhauser, Jeffrey, associate circuit judge, \$156,214
 Moblely, David, associate circuit judge, \$156,214
 Moeckli, D, court clerk, \$19,864
 Moll, Teresa, juvenile officer II, \$46,141
 Mommens, Kathy, juvenile admin support I, \$38,103
 Monaco, Rose Ann, court clerk, \$39,736
 Monehan, Patricia, food service worker I, \$18,160
 Moning, Colleen, principal court clerk, \$41,341
 Monken, James, principal court clerk, \$41,341

Monnig, Cindy, court clerk, \$40,437
 Monroe, Christina, senior court clerk, \$40,531
 Monroe, Julie, circuit clerk, \$68,377
 Monroe, Rebecca, circuit clerk, \$68,377
 Montgomery, Caitlin, juvenile officer II, \$48,033
 Montgomery, Niki, court clerk, \$39,736
 Montgomery, Norma, senior court clerk, \$40,531
 Moody, Dominic, juvenile officer I, \$41,341
 Moon, Corey, associate circuit judge, \$156,214
 Moore, April, sr administrative assistant, \$41,341
 Moore, Chanda, juvenile admin support II, \$40,886
 Moore, Charlotte, court clerk, \$39,736
 Moore, Cherri, court clerk, \$39,736
 Moore, Jane, treatment court adminstr I, \$51,598
 Moore, Lee, detention juvenile officer I, \$45,485
 Moore, Sarah, court clerk, \$38,957
 Moorhouse, Kyla, juvenile officer III, \$64,036
 Morales, Teresa, court clerk, \$39,736
 Morelock, Melanie, secretary to presiding judge, \$42,725
 Morgan, Karla, juvenile officer II, \$46,141
 Morgan, Melinda, court clerk, \$38,957
 Morgan, Stephanie, court reporter, \$82,530
 Moriarty, Joan, circuit judge, \$169,798
 Morlan, Mariah, court clerk, \$39,736
 Morreale, Maria, administrative assistant, \$42,913
 Morrell, Stephanie, associate circuit judge, \$156,214
 Morris, Dean, court clerk, \$35,136
 Morris, Jennifer, court clerk, \$35,136
 Morrow, Jessica, juvenile officer I, \$42,168
 Morrow, Kimberly, juvenile admin support I, \$37,356
 Morrow, Kameelah, court clerk, \$40,437
 Morse, Megan, circuit clerk, \$78,075
 Morton, Molly, juvenile officer II, \$46,141
 Mosley, Kathy, court clerk, \$20.45/hr
 Moudy, Cassie, court clerk, \$39,736
 Mouton, David, circuit judge, \$169,798
 Moych, Kelly, drug court commissioner, \$156,214
 Moynihan, Jessica, principal court clerk, \$41,341
 Mueller, Jaclyn, computer info tech supvr II, \$78,766
 Mullen, Michael, senior court clerk, \$40,531
 Mullins, Allison, court clerk, \$34,769
 Munton, David, circuit judge, \$169,798
 Munton, Vickie, temporary help, \$16.89/hr
 Muratori, Rhonda, senior court clerk, \$40,531
 Murdock, Kimberly, detention aide I, \$32,448
 Murphy, Kristal, court reporter, \$76,240
 Murphy, Stephanie, senior court clerk, \$41,082
 Murrell, Shannon, senior court clerk, \$41,196
 Musser, Hitomi, detention aide I, \$17,982
 Musser, Jessica, court reporter, \$76,240
 Myer, Kashia, court clerk, \$38,957
 Myers, Alicia, senior court clerk, \$40,531
 Myers, Heather, court clerk, \$35,136
 Myers, Jessica, juvenile admin support II, \$38,957
 Myers, Linda, temporary help, \$16.89/hr
 Myers, Meagan, senior court clerk, \$40,531
 Myers, Teresa, court clerk, \$38,956
 Myers, Timothy, circuit judge, \$169,798
 Mynatt, Danni, court clerk, \$38,957
 Mynatt, Kary, court clerk, \$38,957
 Naile, Stacey, circuit clerk, \$68,377
 Nakashima-Moran, Kimberly, court manager, \$66,061
 Nappi, Nancy, court clerk, \$39,736
 Navarro-McKelvey, Rebeca, circuit judge, \$169,798
 Neal, Linda, court clerk, \$17,531
 Neal, Sheri, court clerk, \$38,957
 Neel, Amanda, senior court clerk, \$40,531
 Neff, Crystal, court clerk, \$40,437
 Nelson, Kendsey, court clerk, \$35,136
 Nelson, Lisa, senior court clerk, \$40,531
 Nelson, Michelle, senior court clerk, \$42,054
 Nelson, Summer, circuit clerk, \$68,377
 Nelson, Tammi, juvenile court prog spec, \$45,476
 Nelson, Tina, court clerk, \$38,957
 Newman, Angela, senior court clerk, \$39,736
 Newman, Cortni, court clerk, \$27,815
 Newsham, John, associate circuit judge, \$156,214
 Nguyen, Julie, court reporter, \$70,267
 Nicholas, John, associate circuit judge, \$156,214
 Nichols, Debera, court clerk, \$17,568
 Nichols, James, associate circuit judge, \$156,214
 Nickolaus, Derek, detention aide I, \$35,977
 Nicoli, Kimberly, associate circuit judge, \$156,214
 Niemann, Scott, principal court clerk, \$41,341
 Nieves-Vicente, Jenna, chief court operations manager, \$64,098
 Nilson, Patricia, secretary to presiding judge, \$45,485
 Nimmo, Brooke, juvenile officer II, \$48,033
 Nims, Amy, court clerk, \$39,736
 Nixon, Dawn, principal court clerk, \$42,844
 Noble, Michael, circuit judge, \$169,798
 Noble, Nautica, detention aide II, \$38,193
 Noe, Alicia, court clerk, \$38,957
 Noel, Renita, court clerk, \$19,868
 Nolan, Thomas, temporary rep, \$17.57/hr
 Nolte, Christian, detention aide I, \$37,692
 Noonan, Darrian, court clerk, \$38,957
 Norred, Mellisa, juvenile officer I, \$41,341
 Norris, Laura, juvenile officer II, \$46,231
 Northcutt, Kane, juvenile officer III, \$51,543
 Northcutt, Matty, juvenile officer I, \$41,341
 Northcutt, Sandra, court clerk, \$39,736
 Northway, Georgia, court reporter, \$70,267
 Norton, Daniel, legal counsel II, \$62,879
 Nowell, Cynthia, senior court clerk, \$41,196
 Oaks, Seth, juvenile officer IV, \$60,980
 Oberhaus, Michael, juvenile officer III, \$47,922
 O'Connor, Torry, senior court clerk, \$39,736
 O'Dell, Karen, principal court clerk, \$43,736
 O'Donnell, Kathleen, court clerk, \$39,736
 Odor, Julie, senior court clerk, \$40,531
 Oeth, Barbara, sr administrative assistant, \$41,341
 Oetterer, Misty, court clerk, \$39,736
 Officer, Heather, circuit clerk, \$68,377
 O'Hara, Alisha, circuit judge, \$169,798
 Ohmer, Steven, circuit judge, \$169,798
 Oingerang, Daudlil, sr administrative assistant, \$41,341
 Old, Amanda, court clerk, \$38,381
 O'Leary, Patti, senior court clerk, \$46,368
 Oliver, Julie, court clerk, \$39,736
 Oliver, Tonia, court clerk, \$39,736
 Ollar, Alisha, court clerk, \$39,736
 Ollie, Sheree, court clerk, \$35,136
 O'Neal, Alexander, detention aide II, \$38,193
 O'Neal, Anita, court clerk, \$38,957
 O'Neill, Stephanie, court clerk, \$38,957
 Oplt, Kayleigh, court clerk, \$38,957
 Orozco, Luz, court clerk, \$38,193
 Orr, Erin, court clerk, \$39,736
 Orr, Amanda, juvenile officer II, \$50,121
 Osborn, Kelly, court clerk, \$38,957
 Osborn, Amanda, court clerk, \$38,957
 Ostmann, Tammy, court clerk, \$34,769
 Ott, Mary, circuit judge, \$169,798
 Otte, Deanna, legal counsel, \$64,037
 Otto, Lalilah, circuit judge, \$169,798
 Ousley, Amber, court clerk, \$38,957
 Overman, Darrel, temporary rep, \$17.57/hr
 Overman, Kaylee, court clerk, \$38,957
 Owen, Claude, juvenile officer IV, \$57,315
 Owen, Hobart, juvenile officer IV, \$63,521
 Owens, Annetta, juvenile court prog spec, \$43,012
 Oxendine, Kelsi, principal court clerk, \$41,704
 Page, Edward, circuit judge, \$169,798
 Painter, Ernest, juvenile officer IV, \$65,300
 Palisch, Charlene, court clerk, \$31,789
 Palmer, Damonchelle, court clerk, \$38,022
 Palmer, Mackenzie, senior court clerk, \$39,736
 Palmer, Wendy, court clerk, \$39,736
 Palmier, Missy, court clerk, \$39,736
 Palmietto, Margaret, associate circuit judge, \$156,214
 Paquet, Stephen, juvenile officer II, \$45,237
 Park, Abigail, juvenile officer II, \$45,592
 Parker, Cambelle, court clerk, \$38,957
 Parker, Patricia, juvenile officer IV, \$57,016
 Parks, Amity, senior court clerk, \$40,531
 Parks, Tucker, juvenile officer II, \$45,237
 Parmlay, Lindsey, court clerk, \$38,957
 Parrett, Renee, court reporter, \$73,956
 Parris, Ashley, senior court clerk, \$41,082
 Parsons, Janet, circuit clerk, \$68,377
 Partney, Travis, circuit judge, \$169,798
 Pashia, Elizabeth, court clerk, \$38,957
 Pate, Jalisa, senior court clerk, \$40,531
 Patt, Rose, court clerk, \$39,736
 Patterson, Andrea, court reporter, \$76,415
 Patterson, Viki, temporary rep, \$18.36/hr
 Patterson-Hardaway, Sharlene, senior court clerk, \$40,531
 Pattschull, Billie, court clerk, \$38,957
 Paulus, Julia, court reporter, \$76,415
 Payne, Dona, senior court clerk, \$41,196

Payne, Sharon, temporary rep, \$17.57/hr
 Pazer, Ann, court clerk, \$39,736
 Pearce, Jenna, juvenile officer II, \$46,231
 Percy, Wendy, senior court clerk, \$40,531
 Pearson, David, associate circuit judge, \$156,214
 Peat, Sally, court reporter, \$76,415
 Peavler, Addison, court clerk, \$38,957
 Peavler, Michelle, juvenile officer II, \$48,033
 Peebles, Barbara, associate circuit judge, \$156,214
 Peek, Alexis, court clerk, \$38,957
 Peel, Gregg, detention aide I, \$37,692
 Peery, Rhonda, principal court clerk, \$43,142
 Pegram, Michelle, senior court clerk, \$40,531
 Peirce, Karen, senior court clerk, \$41,196
 Pelikan, Daniel, circuit judge, \$169,798
 Pena Mendez, Sarah, senior court clerk, \$35,839
 Pendegraft, Heather, juvenile officer II, \$46,141
 Pennington, Sharon, court clerk, \$39,736
 Penrod, Bobby, juvenile officer II, \$45,237
 Peoples, Earline, court clerk, \$39,736
 Percival, Rhonda, secretary to presiding judge, \$45,485
 Perez, Melanie, secretary to presiding judge, \$41,341
 Perkins, Andrew, court reporter, \$70,267
 Perkins, Brittany, senior court clerk, \$40,531
 Perkins, Dena, principal court clerk, \$43,142
 Perkins, Epiphany, apprentice court clerk, \$34,448
 Perkins, Jennifer, senior court clerk, \$41,196
 Perkins, Lynne, circuit judge, \$169,798
 Perrine, Lydia, senior court clerk, \$42,913
 Perry, Braden, court clerk, \$38,189
 Peterman, Ginger, court clerk, \$39,736
 Peterson, Cheryl, secretary to presiding judge, \$46,414
 Peterson, Mila, juvenile officer II, \$45,237
 Peterson, Reshonda, juvenile officer I, \$41,341
 Peterson, Serena, court clerk, \$19,479
 Pettey, Patricia, juvenile officer II, \$45,237
 Petty, Lucretia, court clerk, \$39,736
 Peyton, Krista, associate circuit judge, \$156,214
 Pfeiffer, Monica, temporary help, \$18.36/hr
 Phillips, Jennifer, circuit judge, \$169,798
 Phillips, Jennifer, senior court clerk, \$40,531
 Phillips, Nicholas, senior court clerk, \$39,736
 Phillips, Sharia, chief court operations manager, \$65,380
 Phillips, Tiffany, circuit clerk, \$68,377
 Phillips-Ward, Madison, senior court clerk, \$39,736
 Phipps, Bridget, temporary rep, \$16.89/hr
 Pickering, Stephane, court clerk, \$39,736
 Pielstick, Wendy, juvenile officer II, \$45,237
 Pierce, Charles, associate circuit judge, \$156,214
 Pierce, Kari, court clerk, \$39,736
 Pigg, Sylvia, senior court clerk, \$41,341
 Pike, Terri, court clerk, \$38,957
 Pilla, Peitina, court clerk, \$38,957
 Pinkston, James, drug court commissioner, \$156,214
 Pippin, Virgil, maintenance worker, \$38,837
 Pittman, Shannon, principal court clerk, \$41,341
 Pitts, Darlene, court clerk, \$38,957
 Pitts, Leslie, detention aide II, \$40,390
 Pitts-Townley, Mia, court clerk, \$38,957
 Placke, Stacia, court clerk, \$38,957
 Plair, Vermette, court clerk, \$38,957
 Plowman, Cindy, court reporter, \$70,267
 Plumhoff, Christina, court clerk, \$39,736
 Podleski, Gayle, circuit judge, \$169,798
 Poe, Cara, detention aide II, \$38,897
 Poe, Carrie, circuit clerk, \$68,377
 Pollihan, Patty, chief court operations manager, \$70,024
 Polston, Dana, court clerk, \$39,736
 Poole, Tarraze, apprentice court clerk, \$34,448
 Poor, Jerel, circuit judge, \$169,798
 Poor, Serena, court clerk, \$38,957
 Poor, Jennifer, juvenile admin support II, \$38,193
 Poppen, Kirsten, associate circuit judge, \$156,214
 Porter, Christy, circuit clerk, \$68,377
 Porter, Jill, associate circuit judge, \$156,214
 Posey, Marla, apprentice court clerk, \$34,448
 Potter, Brittany, principal court clerk, \$41,904
 Potter, Lauren, senior court clerk, \$39,736
 Potter, Marissa, principal court clerk, \$41,904
 Potter, Stephanie, court clerk, \$39,736
 Potter, Wendy, juvenile admin support II, \$44,585
 Potts, Sara, court clerk, \$38,957
 Powell, Celeste, senior court clerk, \$41,196
 Powell, Dawn, senior program specialist, \$50,932
 Powell, Pamela, court manager, \$63,419
 Powers, Blade, detention aide II, \$38,193
 Prater, Ashlea, senior court clerk, \$39,736
 Prater, Jared, treatment court admin II, \$58,861
 Pratt, Karli, detention aide I, \$35,976
 Pratt, Laura, court reporter, \$73,956
 Prewitt, Tessa, detention aide I, \$35,271
 Price, Laura, court clerk, \$35,136
 Price, Nicole, senior court clerk, \$40,531
 Price, Sara, juvenile admin support I, \$33,340
 Priest, Carman, secretary to presiding judge, \$43,142
 Prince, Arielle, temporary help, \$16.89/hr
 Prince, Tamatha, principal court clerk, \$42,844
 Princivalli, Michael, treatment court admin II, \$63,419
 Pritchett, Michael, circuit judge, \$169,798
 Privette, Steven, circuit judge, \$169,798
 Proctor, Timeka, court reporter, \$70,267
 Proper, Mary, court clerk, \$38,957
 Prose, Mark, court clerk, \$38,957
 Pruitt, Darrin, temporary help, \$15.00/hr
 Pruitt, Melinda, detention aide II, \$39,657
 Pruneau, Tammy, court clerk, \$40,260
 Puello, Ramgel, court clerk, \$38,941
 Puente, Norma, senior court clerk, \$42,054
 Puppel-Smith, Sue, court clerk, \$39,736
 Purschke, Joseph, associate circuit judge, \$156,214
 Purvis, Staci, senior court clerk, \$41,082
 Qualls, Allayah, apprentice court clerk, \$38,193
 Quezada, Nataly, detention aide II, \$38,193
 Raasch, Kerrie, court clerk, \$38,957
 Rackley, Mandy, court clerk, \$39,736
 Rael, Shannah, court clerk, \$38,957
 Ragan, Bobbie, temporary rep, \$17.57/hr
 Rainwater, Sherry, court clerk, \$39,736
 Ralston, Jessica, court clerk, \$39,736
 Ramsey, Kalafay, court clerk, \$39,736
 Randall, Moria, senior court clerk, \$40,767
 Randazzo, Kevin, juvenile officer III, \$51,681
 Randazzo, Michael, circuit judge, \$169,798
 Randles, Brooke, juvenile admin support II, \$38,957
 Randolph, Kristy, court reporter, \$70,267
 Randolph, Stephanie, court reporter, \$70,267
 Raney, Debbie, court clerk, \$39,736
 Rash, Jessica, court clerk, \$38,957
 Rathert, Joseph, circuit judge, \$169,798
 Ratzlaff, Veronica, secretary to presiding judge, \$48,788
 Rausch, Candice, court clerk, \$38,957
 Ray, Kimberly, court reporter, \$76,415
 Ray, Nicole, court clerk, \$32,776
 Ray, Robert, associate circuit judge, \$156,214
 Raybon, Vinson, principal court clerk, \$47,159
 Rayford, Carmela, court clerk, \$39,736
 Raymond, Angel, principal court clerk, \$36,556
 Raymond, Emily, juvenile admin support II, \$38,193
 Raymond, Anthony, juvenile officer II, \$51,166
 Rea, Phyllis, court reporter, \$73,956
 Ream, Leslie, circuit clerk, \$68,377
 Reason, Carolyn, senior court clerk, \$41,082
 Redburn, Barbara, court clerk, \$39,736
 Redburn, Kirsten, court reporter, \$70,267
 Redington, Thomas, associate circuit judge, \$156,214
 Reece, Donna, court clerk, \$20,607
 Reed, Amanda, juvenile officer II, \$22,618
 Reed, Brandi, detention aide I, \$35,977
 Reed, Jason, juvenile officer II, \$48,033
 Reeder, Cindy, treatment court admin II, \$66,061
 Reese, Leandra, senior court clerk, \$40,531
 Reeve, Ella, court clerk, \$39,736
 Reeves, Madison, court clerk, \$38,957
 Reickard, Karin, court clerk, \$38,957
 Reid, Timothy, court clerk, \$39,736
 Rellihan, Jerry, associate circuit judge, \$156,214
 Renfro, Katelyn, senior court clerk, \$39,736
 Renfro, Taylor, court clerk, \$38,957
 Renfrow, Barbara, court clerk, \$39,736
 Renfrow, Shannyn, senior court clerk, \$39,736
 Replogle, David, associate circuit judge, \$156,214
 Replogle, Vickie, senior court clerk, \$40,531
 Retell, Reba, principal court clerk, \$47,159
 Rethmeyer, Kevin, computer info tech II, \$52,849
 Reuter, Michael, circuit clerk, \$86,560
 Revelle, Elizabeth, detention aide II, \$39,657
 Reynolds, Denesha, detention aide II, \$34,448
 Reynolds, Lisa, principal court clerk, \$41,341
 Rhoades Day, Anna, associate circuit judge, \$156,214
 Rhoads, Samantha, principal court clerk, \$42,152

Rhodes, Kimberly, court clerk, \$39,736
 Rhodes, Priscilla, senior court clerk, \$40,531
 Rhymes, Minnie, court clerk, \$39,736
 Ribaudou, Ellen, circuit judge, \$169,798
 Rice, Juna, court reporter, \$73,956
 Rice, Lorraine, juvenile officer II, \$48,033
 Rice, Robert, associate circuit judge, \$156,214
 Rice, Sherry, court clerk, \$38,957
 Richardson, Mary, juvenile officer II, \$45,370
 Richardson, Rebecca, associate circuit judge, \$156,214
 Richey, Charity, juvenile officer IV, \$58,439
 Richmond, Kristin, principal court clerk, \$42,844
 Richter, Anna, senior court clerk, \$35,839
 Rickel, Cheryl, court reporter, \$76,415
 Rickman, Nicole, detention aide I, \$32,448
 Riddle, Donisha, court manager, \$66,061
 Rideout, Cassidy, court clerk, \$39,736
 Ridge, Janna, principal court clerk, \$42,168
 Rieck, Cynthia, court clerk, \$38,957
 Riegel, Deborah, senior court clerk, \$45,552
 Riekeberg, Christopher, court reporter, \$76,240
 Riesenberg, Matthew, court clerk, \$38,957
 Riesland, Nickel, court clerk, \$38,957
 Riffel, Lori, senior court clerk, \$42,913
 Rigdon, Amber, juvenile officer II, \$45,237
 Riggins, Antonio, detention juvenile officer I, \$42,168
 Rigney, Karen, senior court clerk, \$49,855
 Riley, Amy, court clerk, \$38,957
 Riley, Christina, senior court clerk, \$44,791
 Riley, Theresa, court clerk, \$27,815
 Ringen, Jonni, court clerk, \$39,736
 Ripperger, Payje, detention aide I, \$32,448
 Rippeto, Lauren, court clerk, \$38,957
 Ritz, Cassie, principal court clerk, \$44,676
 Roach, Kaitlyn, associate circuit judge, \$156,214
 Robaugh, Heaven, court clerk, \$38,957
 Robb, Patrick, circuit judge, \$169,798
 Roberson, Taylor, court clerk, \$38,957
 Roberts, Melinda, court clerk, \$39,736
 Roberts, Nikki, juvenile officer II, \$21,911
 Roberts, Rickey, circuit judge, \$169,798
 Roberts, Rubin, court clerk, \$38,957
 Roberts, Sherrill, family court commissioner, \$156,214
 Roberts, Stacy, juvenile officer V, \$68,704
 Roberts, Susan, court clerk, \$22,844
 Robertson, Anna, juvenile officer I, \$41,341
 Robertson, Josie, court clerk, \$38,957
 Robertson, Teresa, court clerk, \$29,802
 Robey, Debra, court clerk, \$19,10/hr
 Robinson, Belinda, senior court clerk, \$41,341
 Robinson, Christina, court clerk, \$39,736
 Robinson, Kelsey, senior court clerk, \$40,531
 Robinson, Maghan, juvenile admin support I, \$19,612
 Robinson, Mandy, court clerk, \$39,736
 Robinson, Monica, court clerk, \$39,736
 Robles, Veronica, juvenile officer II, \$45,370
 Rocchio, David, principal court clerk, \$47,159
 Rodecap, Janette, associate circuit judge, \$156,214
 Roden, Brittany, court clerk, \$39,736
 Rodgers, Kyle, juvenile officer II, \$46,141
 Rodgers, Victoria, court clerk, \$43,255
 Roither, David, associate circuit judge, \$156,214
 Roldan, Marco, circuit judge, \$169,798
 Rolf, Judith, senior court clerk, \$39,736
 Rolf, Dennis, circuit judge, \$169,798
 Kolufs, Edward, senior court clerk, \$44,652
 Roman, Rosa, senior court clerk, \$40,531
 Romine, Linelle, juvenile officer II, \$51,166
 Rooney, Katie, family court commissioner, \$156,214
 Rose, Kelly, associate circuit judge, \$156,214
 Rosen, Sherrill, family court commissioner, \$156,214
 Ross, Andrew, juvenile officer II, \$50,121
 Ross, Cynthia, court clerk, \$43,988
 Round, Bryan, circuit judge, \$169,798
 Rouse, Ashley, court reporter, \$70,267
 Rowden, Kerry, associate circuit judge, \$156,214
 Rowland, Denise, court manager, \$61,992
 Rucker, Aimee, program specialist, \$46,340
 Rudder, Christina, senior court clerk, \$39,736
 Ruddick, Jeremy, treatment court adminstr I, \$53,748
 Ruffcorn, Dalene, principal court clerk, \$47,159
 Rulon, Heather, court clerk, \$39,736
 Rupp, John, drug court commissioner, \$156,214
 Russell, Amanda, juvenile officer II, \$46,141
 Russell, Whitney, court clerk, \$40,437
 Rust, Carolyn, court clerk, \$39,736
 Rutherford, Alica, court clerk, \$38,957
 Ryan, Kaleigh, court clerk, \$38,957
 Sacco, Amanda, secretary to presiding judge, \$44,557
 Sadler, Melody, court clerk, \$38,957
 Sadler, Susan, circuit clerk, \$78,075
 Sage, Gina, court reporter, \$73,956
 Sager, Amy, court clerk, \$38,957
 Sager, Sharon, court clerk, \$38,957
 Sahadeo, Brandy, court clerk, \$38,957
 Salmond, Beverly, senior court clerk, \$34,769
 Salsbery, Brian, detention aide I, \$36,696
 Salyer, Casey, juvenile officer II, \$48,033
 Sandcork, Jeffrey, associate circuit judge, \$156,214
 Sanders, Kimberly, detention juvenile officer I, \$42,168
 Sanders, Stephanie, court clerk, \$38,957
 Sanford, Annette, court clerk, \$39,736
 Sapp, Angela, senior court clerk, \$41,196
 Sapp, Tonya, juvenile officer II, \$46,141
 Saputo, Josephine, senior court clerk, \$41,196
 Sardelis, Valerie, court clerk, \$38,957
 Satterfield, Joe, associate circuit judge, \$156,214
 Saulsbury, Audrey, senior court clerk, \$42,054
 Saunders, Michelle, juvenile officer II, \$46,141
 Saupé, Sara, court clerk, \$37,253
 Sawyer, Kathryn, court reporter, \$76,240
 Saxton, Lisa, senior court clerk, \$46,368
 Scavuzzo, Lydia, court clerk, \$39,736
 Schaefer, Gloria, court clerk, \$27,815
 Schaefer, Kathleen, circuit judge, \$169,798
 Schaeffer, Melissa, juvenile officer II, \$45,237
 Schantz, Carla, principal court clerk, \$42,538
 Schardan, Melissa, court reporter, \$76,240
 Scheets, Ellie, court clerk, \$38,957
 Scheibe, Richard, associate circuit judge, \$156,214
 Schellhorn, Jordan, detention aide I, \$19,469
 Schenck, Rebecca, senior court clerk, \$41,082
 Scherer, Jason, associate circuit judge, \$156,214
 Schimweg, Sheryl, senior court clerk, \$44,791
 Schmidt, Donna, senior court clerk, \$42,054
 Schmidt, Lesley, court clerk, \$39,736
 Schmidt, Mary, juvenile officer II, \$45,237
 Schmidt, Robyn, circuit clerk, \$68,377
 Schmitz, Tammie, court clerk, \$39,736
 Schmuke, Jill, principal court clerk, \$41,341
 Schneider, Jennifer, circuit clerk, \$68,377
 Schoening-Scoggins, Bailey, court clerk, \$38,957
 Schrader, Jason, court clerk, \$39,736
 Schreiman, Jennifer, court clerk, \$31,789
 Schremp, Donna, principal court clerk, \$47,064
 Schremp, Mary, senior court clerk, \$47,184
 Schridde, Belinda, court clerk, \$39,736
 Schroeder, Dakota, court clerk, \$38,189
 Schroeder, Kaitlyn, court clerk, \$37,009
 Schroepfer, Tammy, juvenile officer II, \$45,370
 Schrum, Scotty, associate circuit judge, \$156,214
 Schuessler, Ashley, circuit clerk, \$68,560
 Schultz, Shanda, circuit clerk, \$68,377
 Schulz, Jessica, court clerk, \$37,009
 Schulz, Valerie, temporary help, \$16.89/hr
 Schulze, Elizabeth, court reporter, \$76,415
 Schutte, Melissa, court clerk, \$30,744
 Schwartz, Pamela, court clerk, \$39,736
 Schwarzen, Michelle, court clerk, \$39,736
 Scott, Jera, court clerk, \$39,736
 Scott, Kristina, court reporter, \$70,267
 Scott, Melanie, court clerk, \$39,736
 Scott, Paula, court clerk, \$39,736
 Scott, Talia, senior court clerk, \$40,531
 Scranton, Joseph, juvenile officer II, \$45,370
 Scrivner, Ashley, court clerk, \$23,835
 Scrivner, Christy, principal court clerk, \$42,423
 Sears, Breanna, juvenile admin support I, \$33,340
 Seaton, Marty, circuit judge, \$169,798
 Seay, Megan, circuit judge, \$169,798
 Sechrest, Brice, associate circuit judge, \$156,214
 Seiber, Lea, court manager, \$63,419
 Seifert, Westley, juvenile officer III, \$57,554
 Selby, Kevin, circuit judge, \$169,798
 Sellers, Lori, senior court clerk, \$41,196
 Sengheiser, Jason, circuit judge, \$169,798
 Ser, Kaw, court clerk, \$35,136
 Shackelford, Jordon, juvenile officer II, \$46,141
 Shafer, Abe Quint, associate circuit judge, \$156,214
 Shaffer, Denise, court clerk, \$39,736

Shahan, Donald, juvenile officer I, \$42,990
 Shallow, Heather, court reporter, \$70,267
 Shanks, Vanessa, court clerk, \$38,957
 Shannon, April, detention aide II, \$38,957
 Sharp, Chantel, court clerk, \$38,957
 Sharp, Daniel, juvenile officer V, \$68,704
 Shaw, Courtney, court clerk, \$39,736
 Shears, Synovia, court clerk, \$38,957
 Shelby, Bridgett, court clerk, \$19,868
 Shellenbarger, Laurie, court clerk, \$39,736
 Shelton, Sharon, court clerk, \$38,957
 Shelton, Pamela, court clerk, \$39,736
 Shepherd, Latasha, senior court clerk, \$40,531
 Shepherd, Rachel, circuit judge, \$169,798
 Shepherd, Shanta, senior court clerk, \$39,736
 Sherfield, Christopher, court clerk, \$38,957
 Sheriff, Carey, senior court clerk, \$40,531
 Sherman, Cierra, court clerk, \$35,136
 Sherwood, Stacey, senior court clerk, \$41,196
 Shields, Diana, juvenile officer II, \$50,121
 Shields, Lacy, juvenile officer II, \$20,884
 Shields, Molly, court clerk, \$19,864
 Shilling, Abbie, court clerk, \$38,957
 Shimon, Amy, court clerk, \$38,957
 Shipley, Mitzi, senior court clerk, \$21,448
 Shipman, Whitney, court clerk, \$39,736
 Shirley, David, detention aide I, \$35,977
 Shirley, Erica, juvenile officer II, \$22,618
 Shirley, Stephanie, detention aide I, \$17,992
 Shivers, Angela, senior court clerk, \$45,552
 Shock, John, associate circuit judge, \$156,214
 Shockley, Sarah, juvenile admin support II, \$38,957
 Shostak, Patricia, legal counsel, \$67,944
 Shrauger, Brandy, detention juvenile officer IV, \$62,200
 Siddle, Amber, court reporter, \$70,267
 Siembida, Chelsea, senior court clerk, \$40,531
 Siercks, Mary, principal court clerk, \$42,844
 Sigg, Tammie, court clerk, \$39,736
 Silkett, Stacey, court clerk, \$38,957
 Sillavan, Brooke, court manager, \$63,419
 Silliman, Bethany, juvenile officer II, \$46,141
 Sillyman, Deana, senior court clerk, \$43,988
 Silva, Percila, apprentice court clerk, \$38,193
 Simmons, Ian, legal counsel, \$69,303
 Simonis, Crystal, court clerk, \$38,957
 Sims, Talitha, court clerk, \$39,736
 Singer-Schott, Sandra, apprentice court clerk, \$34,448
 Singleton, Christina, court clerk, \$38,957
 Siron, Holly, court reporter, \$76,064
 Sisco, Audrey, court clerk, \$25,322
 Sisley, Stacey, principal court clerk, \$42,168
 Sisson, Melissa, juvenile admin support II, \$38,957
 Skaggs, Vickie, court clerk, \$39,736
 Skinner, Mary, detention aide II, \$39,657
 Skinner, Tracy, court clerk, \$38,957
 Skouby, Jacob, associate circuit judge, \$156,214
 Slade, Kelsey, court clerk, \$38,957
 Slater, Leeanna, court clerk, \$39,736
 Slaughter, Diana, principal court clerk, \$41,341
 Sleeth, Katelyn, court clerk, \$38,957
 Sloan, Keyara, court clerk, \$38,957
 Smith, Aaron, senior court clerk, \$40,531
 Smith, Alice, senior court clerk, \$40,531
 Smith, Ashley, detention aide I, \$16,224
 Smith, Bailey, court clerk, \$29,218
 Smith, Bobbie, senior court clerk, \$40,531
 Smith, Brittney, associate circuit judge, \$156,214
 Smith, Carroll, court clerk, \$39,736
 Smith, Cecilia, circuit clerk, \$68,377
 Smith, Cynthia, principal court clerk, \$41,341
 Smith, Cynthia, senior court clerk, \$40,531
 Smith, Dawn, court clerk, \$38,957
 Smith, Elisa, detention aide I, \$37,692
 Smith, Erin, circuit clerk, \$68,377
 Smith, Hannah, court clerk, \$38,957
 Smith, Jackie, circuit clerk, \$68,377
 Smith, Jeanne, court clerk, \$39,736
 Smith, Jennifer, senior court clerk, \$42,054
 Smith, Jeremy, court clerk, \$38,193
 Smith, Joel Jay, juvenile officer II, \$51,166
 Smith, Kelly, treatment court admin II, \$63,419
 Smith, Kimberly, circuit clerk, \$68,377
 Smith, Kimberly, senior court clerk, \$41,341
 Smith, Laura, senior court clerk, \$40,531
 Smith, Lori, senior court clerk, \$40,531
 Smith, Marla, senior court clerk, \$43,255
 Smith, Mary, court clerk, \$19,864
 Smith, Michele, court clerk, \$19,868
 Smith, Michelle, senior court clerk, \$40,531
 Smith, Nina, temporary rep, \$19,10/hr
 Smith, Rebecca, court clerk, \$41,263
 Smith, Talley, associate circuit judge, \$156,214
 Smothers, Julie, detention juvenile officer I, \$40,531
 Snider, Tamera, circuit clerk, \$68,377
 Snodgrass, Stephanie, court clerk, \$27,270
 Snook, Yvonne, court clerk, \$39,736
 Snyder, Katie, court clerk, \$34,448
 Sobaski, Rachele, court reporter, \$76,240
 Sokolowski, Earlene, temporary rep, \$15.00/hr
 Solomon, Marla, juvenile officer IV, \$56,612
 Sorah, Melissa, court clerk, \$35,136
 Sorensen, Marsha, principal court clerk, \$41,880
 Sorrell, Brittany, court clerk, \$38,957
 Soufan, Shannon, court clerk, \$38,957
 Soumekhian, Colleen, senior court clerk, \$39,976
 South, Cristina, senior court clerk, \$40,531
 Southern, Megan, principal court clerk, \$41,341
 Sparks, Jacqueline, secretary to presiding judge, \$46,414
 Spaunhorst, Donna, court clerk, \$31,789
 Speis, Rachel, senior court clerk, \$40,531
 Spencer, Amanda, court clerk, \$39,736
 Spencer, Derek, associate circuit judge, \$156,214
 Spencer, Rebecca, associate circuit judge, \$156,214
 Spielman, John, associate circuit judge, \$156,214
 Spielman, Julie, treatment court admin II, \$64,740
 Spradling, Charmaine, court reporter, \$76,415
 Sprick, Carmela, juvenile admin support I, \$36,623
 Spurgeon, Hope, principal court clerk, \$45,002
 Spurgeon, Stacie, senior court clerk, \$40,531
 Squires, Amanda, detention juvenile officer IV, \$56,612
 St. Clair, Victoria, court clerk, \$38,957
 Stacy, Lisa, court clerk, \$35,136
 Stafford, Hershel, detention aide II, \$38,193
 Stafford, Melissa, court clerk, \$38,957
 Stafford, Teresa, court clerk, \$39,736
 Stallo, Eric, circuit clerk, \$68,377
 Stallo, Shaunna, juvenile officer IV, \$60,980
 Stamper, Haley, court clerk, \$38,957
 Stanfield, Christopher, juvenile officer II, \$46,231
 Stanfill, Kelly, temporary rep, \$17.57/hr
 Stanturf, Rebecca, circuit clerk, \$68,377
 Stark, Pamela, juvenile officer II, \$48,033
 Starkebaum, Aimee, court clerk, \$39,736
 Starkey, Jodi, court clerk, \$39,736
 Stasiak, Brenda, senior court clerk, \$52,039
 Steen, Delola, court clerk, \$29,802
 Steiger, Rosemary, court clerk, \$38,957
 Steinkamp, Kenneth, court manager, \$78,552
 Stelzer, Michael, circuit judge, \$169,798
 Stemmons, Tarran, principal court clerk, \$42,055
 Sterner, Shauna, court clerk, \$38,193
 Stevens, Jennifer, juvenile officer II, \$41,768
 Stevens, Katelyn, court clerk, \$35,136
 Stevenson, Liebe, court reporter, \$73,956
 Stevenson, Linda, court clerk, \$38,957
 Steward, Katie, senior court clerk, \$40,531
 Stewart, Addison, principal court clerk, \$41,790
 Stewart, Felicia, senior court clerk, \$41,196
 Stewart, Jill, court reporter, \$76,415
 Stewart, Lori, court clerk, \$38,957
 Stewart, Marla, court clerk, \$29,802
 Stewart, Richard, circuit judge, \$169,798
 Stewart, Sandra, court reporter, \$70,267
 Stheiner, Georgene, detention aide II, \$38,193
 Stinnett, Adrian, court clerk, \$35,136
 Stinnett, Angela, temporary help, \$18.36/hr
 Stockard, Josephine, associate circuit judge, \$156,214
 Stockdale, Jennifer, juvenile officer III, \$49,005
 Stockdale, Kyndra, associate circuit judge, \$156,214
 Stockton, Terra, court clerk, \$39,736
 Stoddard, Caitlyn, court clerk, \$35,136
 Stokes, Edi, court clerk, \$38,957
 Stone, Madisyn, court clerk, \$38,957
 Stoner, Delories, detention aide II, \$38,957
 Stott, Serena, food service worker I, \$16,962
 Stovall-Reid, Calea, circuit judge, \$169,798
 Straatmann, Terri, court clerk, \$38,193
 Strahan, Amy, circuit clerk, \$86,560
 Stremel, Gregory, circuit judge, \$169,798
 Strong, Adam, detention aide II, \$39,657

Strong, Charlotte, secretary to presiding judge, \$45,485
 Stuckey, Robin, court clerk, \$39,736
 Stuckmeyer, Tina, legal counsel, \$72,124
 Studna, Heather, principal court clerk, \$40,531
 Stumpe, Brian, associate circuit judge, \$156,214
 Styles, Mark, circuit judge, \$169,798
 Sullender, Rebecca, detention aide I, \$35,977
 Sullenger, Emily, juvenile officer II, \$45,370
 Summers, Leslie, court manager, \$57,743
 Sutterfield, Whitney, juvenile admin support II, \$38,193
 Swafford, Matthew, senior court clerk, \$41,082
 Swaim, Kristie, associate circuit judge, \$156,214
 Swaney, Lauren, associate circuit judge, \$156,214
 Swanigan, Elizabeth, detention aide II, \$38,193
 Swartz, Carol, court reporter, \$70,267
 Sweeney, Nicole, court clerk, \$38,957
 Sweeney, Rebekah, treatment court admin II, \$57,743
 Sweet, Pamela, senior court clerk, \$42,913
 Swenson, Sharon, court clerk, \$39,736
 Swims, Julie, court clerk, \$19,097
 Swinford-Kimes, Deborah, treatment court adminstr I, \$53,748
 Swing, Karen, senior court clerk, \$40,531
 Syferd, Teresa, circuit clerk, \$68,377
 Syms, Carolyn, temporary rep, \$19.10/hr
 Tallman, Sandra, court clerk, \$31,789
 Tann, Christina, court manager, \$64,687
 Tanoura, Allison, senior court clerk, \$40,531
 Tarry, Paula, court clerk, \$39,736
 Tate, Christine, circuit clerk, \$76,868
 Tatters, Susan, secretary to presiding judge, \$48,788
 Taula, Merita, court clerk, \$38,957
 Taylor, Ann, juvenile admin support I, \$38,103
 Taylor, Diana, court reporter, \$76,415
 Taylor, Jamie, senior court clerk, \$38,957
 Taylor, Jennifer, senior court clerk, \$41,196
 Taylor, Patricia, principal court clerk, \$48,014
 Taylor, Vicky, court clerk, \$39,736
 Taylor-Whiteside, Valarie, principal court clerk, \$47,064
 Teel, Lisa, senior court clerk, \$41,196
 Teichman, Brent, associate circuit judge, \$156,214
 Terrell, Jason, special assistant, \$56,395
 Terrell, Sherry, court manager, \$86,560
 Terrillion, Taela, court clerk, \$38,193
 Terry, Shelly, pretrial administrator, \$48,641
 Thacker, Athena, court clerk, \$39,736
 Thacker, Jackie, court clerk, \$39,736
 Theissen, Chevon, court reporter, \$70,267
 Thogmartin, Tammy, principal court clerk, \$44,676
 Thomas, Blake, court clerk, \$35,136
 Thomas, Deana, court clerk, \$39,736
 Thomas, Jennifer, juvenile officer II, \$52,210
 Thomas, Natalie, senior court clerk, \$40,531
 Thomas, Ronald, senior court clerk, \$40,531
 Thomasson, Patrick, principal court clerk, \$50,661
 Thomen, Jerrie, court clerk, \$39,736
 Thompson, Benjamin, associate circuit judge, \$156,214
 Thompson, Beth, court clerk, \$39,736
 Thompson, Braylen, court clerk, \$21,082
 Thompson, Darren, court clerk, \$40,437
 Thompson, Janet, court clerk, \$39,736
 Thompson, Tammy, court clerk, \$39,736
 Thornhill, Matthew, associate circuit judge, \$156,214
 Thrasher, Ashley, circuit clerk, \$86,560
 Thurman, Amber, juvenile officer II, \$50,121
 Thurman, Carla, juvenile admin support I, \$33,692
 Tibbs, Susan, court clerk, \$39,736
 Till, Monica, detention aide I, \$28,781
 Tillema, Brian, deputy probate commissioner, \$156,214
 Tiller, Anne, principal court clerk, \$42,423
 Tinnin, Kimberley, secretary to presiding judge, \$44,557
 Tipper, Natalie, juvenile admin support I, \$33,692
 Tisdale, Alexis, court clerk, \$39,736
 Tisius, Nicole, principal court clerk, \$44,676
 Todd, Carmen, juvenile admin support I, \$38,103
 Todd, Rex, temporary help, \$16.89/hr
 Toland, Lindsey, senior court clerk, \$40,531
 Tomlin, Connie, court clerk, \$38,957
 Tootle, Nancy, senior court clerk, \$40,531
 Torrence, John, circuit judge, \$169,798
 Tower, Makayla, court clerk, \$38,957
 Townsend, Christina, principal court clerk, \$41,341
 Townsend, Diana, court clerk, \$39,736
 Trachsel, Karla, principal court clerk, \$47,064
 Trakas, Lori, court reporter, \$70,267
 Trankler, Angela, principal court clerk, \$43,736
 Trares, Christina, senior court clerk, \$41,082
 Trask, Lynn, court reporter, \$70,267
 Triolo, Gina, principal court clerk, \$40,971
 Troeger, Melinda, pretrial administrator, \$48,641
 Trokey, Jenny, court clerk, \$39,736
 Trotter, Al, associate circuit judge, \$156,214
 Trout, Sandra, court clerk, \$39,736
 Troxell, Gary, associate circuit judge, \$156,214
 Truax, Morgan, court clerk, \$24,835
 Truitt, Alexander, temporary help, \$16.89/hr
 Tschannen, Terry, circuit judge, \$169,798
 Tubbs, Brian, associate circuit judge, \$156,214
 Tucker, Frederick, circuit judge, \$169,798
 Tucker, Joshua, apprentice court clerk, \$38,957
 Tucker, Raye, juvenile officer II, \$22,618
 Tuley, Kimberly, court clerk, \$38,957
 Turley, Kayla, senior program specialist, \$44,584
 Turley, Melissa, senior court clerk, \$41,082
 Turner, Bradley, juvenile officer IV, \$59,856
 Turner, Carol, secretary to presiding judge, \$46,414
 Turner, Christina, circuit clerk, \$68,377
 Turner, Kathrine, circuit clerk, \$68,377
 Turner, Phillip, detention juvenile officer I, \$42,168
 Turner, Sarah, circuit clerk, \$68,377
 Turner, Skylor, juvenile officer I, \$37,287
 Turner, Tasha, court clerk, \$42,521
 Turner, Tonya, court clerk, \$37,253
 Turner-Witbeck, Donna, court clerk, \$19,864
 Tweet, Lareva, food service worker II, \$36,696
 Tyler, Charith, court clerk, \$38,957
 Tyre, Wanda, temporary rep, \$17.57/hr
 Tyrrell, Stephanie, court clerk, \$35,136
 Uhlrich, Rebecca, circuit clerk, \$78,075
 Ulen, Sara, juvenile officer II, \$46,231
 Underwood, Joshua, associate circuit judge, \$156,214
 Unerstall, Darla, senior court clerk, \$40,531
 Ussery, Angela, juvenile officer II, \$48,033
 Vaeth, GERALYN, court clerk, \$18.73/hr
 Vagen, Donna, court clerk, \$39,736
 Valley, Addison, court clerk, \$38,957
 Valley, Stephanie, principal court clerk, \$42,844
 Vance, William, detention aide I, \$32,448
 Vandeloecht, Andrea, associate circuit judge, \$156,214
 Vandevender, Michelle, senior court clerk, \$40,531
 Vandiver, Kristy, food service worker II, \$36,696
 Vandusseldorp, Melissa, circuit clerk, \$68,377
 Vangennip, Marethe, senior court clerk, \$35,464
 Vanmatre, Kristy, court clerk, \$38,957
 Vanwyk, Shirley, senior court clerk, \$41,196
 Varberg, Jennifer, court clerk, \$38,193
 Vargas, Andrea, juvenile admin support II, \$38,957
 Vassalli, Dakota, senior court clerk, \$40,531
 Vaughn, Shelley, court clerk, \$39,736
 Veenstra, Lynette, associate circuit judge, \$156,214
 Velasquez, Phillip, administrative assistant, \$39,736
 Velazquez, Maribel, court clerk, \$39,736
 Venable, Kristi, juvenile admin support II, \$38,957
 Vernon, Jennifer, juvenile officer II, \$46,141
 Vesel, Frank, court reporter, \$70,267
 Vesser, Melissa, detention juvenile officer III, \$52,715
 Vest, Andrea, court reporter, \$73,956
 Vestal, Stephanie, circuit clerk, \$68,377
 Vetter, Lisa, secretary to presiding judge, \$48,788
 Villar, Janet Jean, court clerk, \$38,957
 Villarreal, Chrystal, court clerk, \$38,957
 Vincent, David, circuit judge, \$169,798
 Vinson, Justin, juvenile officer II, \$45,237
 Vinyard, Angela, juvenile/family court aide, \$38,957
 Vires, Megan, detention aide II, \$38,193
 Vize, Karen, senior court clerk, \$41,082
 Vogelwohl, Alexandria, court clerk, \$31,623
 Vorhees, Angela, family court commissioner, \$156,214
 Vu, Trang, court clerk, \$38,957
 Wade, Brenda, court reporter, \$76,240
 Wadlow, Samantha, detention aide II, \$38,193
 Wagner, Diane, senior court clerk, \$40,531
 Wagner, Raymond, circuit judge, \$169,798
 Wagoner, Justin, juvenile officer II, \$45,237
 Wake, Jodi, legal counsel I, \$54,459
 Walck, Michael, detention aide I, \$36,696
 Waldemer, Dean, circuit judge, \$169,798
 Walden, Kevin, circuit judge, \$169,798
 Waldron, Janet, court clerk, \$39,736
 Walker, Emilee, court clerk, \$39,736
 Walker, Joseph, senior court clerk, \$39,736

Walker, Kayla, court clerk, \$38,957
Walker, Kristen, juvenile officer II, \$48,033
Walker, Shauna, court clerk, \$28,803
Walker, Stephan, circuit judge, \$169,798
Walker, Stephanie, principal court clerk, \$43,736
Wallace, Karen, court clerk, \$39,736
Wallace, Kelly, senior court clerk, \$41,196
Wallace, Lisa, court clerk, \$39,736
Wallace, Marlaina, circuit clerk, \$68,377
Wallace, Melissa, court clerk, \$39,736
Wallach, Max, legal counsel II, \$65,737
Wallach, Stanley, circuit judge, \$169,798
Waller, Angela, court clerk, \$39,736
Walls, Deborah, principal court clerk, \$49,765
Walsh, Joseph, circuit judge, \$169,798
Walters, Lesli, senior court clerk, \$35,839
Walther, Jana, court manager, \$64,687
Walton, Nathan, detention juvenile officer II, \$46,141
Walton, Michael, family court commissioner, \$156,214
Ward, Candice, apprentice court clerk, \$37,444
Ward, Christian, court clerk, \$35,136
Ward, Connie, circuit clerk, \$86,560
Ward, Jennifer, juvenile admin support II, \$34,088
Ward, Kristi, court clerk, \$38,193
Ward, Sherre, court clerk, \$39,736
Ward, Steven, associate circuit judge, \$156,214
Warner, Natalie, associate circuit judge, \$156,214
Warren, Phillip, juvenile officer V, \$60,459
Wasdyke, Patricia, court clerk, \$39,736
Washburn, Jenifer, juvenile court prog spec, \$43,012
Watkins, Bundini, juvenile officer III, \$56,379
Watson, Mary, court clerk, \$21,261
Watson, Ashley, detention aide I, \$35,976
Watson, Corissa, senior court clerk, \$41,082
Watson, Misty, deputy probate commissioner, \$156,214
Watts, Haley, detention aide II, \$37,972
Waugh, Karen, court reporter, \$70,267
Webb, Jennifer, court clerk, \$39,736
Webb-Cline, Kayla, program specialist, \$38,344
Weber, Janice, juvenile officer III, \$54,030
Webery, Erin, senior court clerk, \$40,531
Webster, Anthony, detention aide II, \$38,193
Wedge, Abigail, food service worker I, \$17,296
Weeden, Ebony, court clerk, \$35,136
Weekly, Vida, senior court clerk, \$38,957
Weible, Vicki, temporary rep, \$17.57/hr
Weir, Mary, associate circuit judge, \$156,214
Weisacosky, Pennie, court clerk, \$31,780
Welker, Linzie, apprentice court clerk, \$18,946
Wells, Edith, court clerk, \$31,780
Wells, Tina, food service worker I, \$17,296
Wesley, Joy, juvenile admin support I, \$19,075
Westbrook, Ashley, detention juvenile officer I, \$18,643
Westbrook, Stephanie, court reporter, \$70,267
Westmorlan, Terina, court clerk, \$39,736
Wexler Horn, Wendy, circuit judge, \$169,798
Weyand, James, juvenile officer IV, \$64,036
Whalen, Patsy, court clerk, \$39,736
Wheeler, Cindy, senior court clerk, \$41,082
Wheeler, Heather, circuit clerk, \$68,377
Wheeler, Jennifer, senior court clerk, \$40,531
Wheeler, Karin, juvenile officer II, \$45,237
Whitaker, James, juvenile officer II, \$46,231
Whitby, Rufie, senior court clerk, \$42,913
White, Daniel, associate circuit judge, \$156,214
White, Laura, court clerk, \$39,736
White, Sammy, circuit clerk, \$68,377
White, Shelli, circuit clerk, \$68,377
White, Sydney, apprentice court clerk, \$16,224
White, Victoria, court clerk, \$39,736
Whitehead, Gayle, senior court clerk, \$42,054
Whitehurst, Darcy, court clerk, \$38,193
Whitledge, Katina, court clerk, \$39,736
Whitsell, Julie, circuit clerk, \$68,377
Whittaker, Maria, court clerk, \$38,957
Whitworth, Jill, senior court clerk, \$41,341
Wholf, Anna, principal court clerk, \$43,736
Whorlow, Karri, court reporter, \$73,956
Whyte, Joseph, circuit judge, \$169,798
Wichert, Taylor, treatment court admin II, \$57,706
Wichmer, Daniel, circuit judge, \$169,798
Wideman, Lynn, court clerk, \$39,720
Wienke, Shelleen, principal court clerk, \$40,531
Wilbanks, Elizabeth, apprentice court clerk, \$29,956
Wilbers, Ashley, senior court clerk, \$41,082
Wilcoxson, Melody, secretary to presiding judge, \$44,557
Wiley, Shelley, court reporter, \$70,267
Wilkening, Christine, court clerk, \$38,957
Wilkins, Kenneth, senior program specialist, \$49,855
Williams, Becca, apprentice court clerk, \$37,444
Williams, Beryl, senior court clerk, \$44,791
Williams, Carrie, court clerk, \$43,255
Williams, Chance, court clerk, \$38,193
Williams, Eula, court clerk, \$35,136
Williams, Finley, temporary help, \$16.89/hr
Williams, Jacquelyn, court reporter, \$73,956
Williams, Janie, court clerk, \$29,802
Williams, Jaynice, juvenile admin support I, \$38,103
Williams, Johnny, circuit clerk, \$68,377
Williams, Julie, court clerk, \$39,736
Williams, Kristie, court clerk, \$38,957
Williams, Melanie, court reporter, \$76,064
Williams, Melany, circuit clerk, \$68,377
Williams, Rose, senior court clerk, \$41,196
Williams, Ryan, juvenile officer III, \$57,554
Williams, Shelley, court clerk, \$23,842
Williams, Stacy, senior court clerk, \$40,531
Williams, Swanetta, secretary to presiding judge, \$55,203
Williams, Tasha, court clerk, \$38,957
Williams, Tracy, detention juvenile officer I, \$42,168
Willingham, Robert, associate circuit judge, \$156,214
Willis, Gabrielle, juvenile admin support I, \$37,356
Willis, Jennifer, juvenile officer II, \$47,832
Willis, Lucinda, temporary rep, \$19.10/hr
Wilson, Angie, juvenile admin support I, \$38,103
Wilson, Christopher, associate circuit judge, \$156,214
Wilson, Colleen, detention aide II, \$38,957
Wilson, Crystal, detention aide I, \$37,097
Wilson, Elaine, circuit clerk, \$68,377
Wilson, James, detention aide II, \$39,657
Wilson, Justice, court clerk, \$38,957
Wilson, Kerstin, treatment court adminstr I, \$50,587
Wilson, Lacie, court clerk, \$38,957
Wilson, Matthew, circuit judge, \$169,798
Wilson, Tamara, juvenile officer II, \$45,237
Wilson, Tammy, juvenile admin support II, \$38,957
Wilson, Tara, court clerk, \$31,166
Wilson, Teresa, senior court clerk, \$40,531
Wilson, Terry, juvenile admin support II, \$38,193
Wimer, Janet, court reporter, \$70,267
Windsor, Angela, court clerk, \$38,957
Winfrey, Larry, associate circuit judge, \$156,214
Winger, Cathlene, legal counsel II, \$71,453
Wingertter, Traci, court clerk, \$38,957
Wirts, Jill, apprentice court clerk, \$37,444
Wiseman, Annette, court clerk, \$21,972
Wissmann, Lauren, court clerk, \$38,957
Wiswall, Gina, court clerk, \$46,368
Witt, Jennifer, court clerk, \$38,957
Witt, Lydia, court clerk, \$38,957
Wolf, Jamie, juvenile officer II, \$46,141
Wolff, Elizabeth, principal court clerk, \$41,341
Womble, April, court clerk, \$39,736
Wood, Elizabeth, senior court clerk, \$40,531
Wood, Jesse, juvenile officer II, \$41,768
Wood, Laurie, treatment court admin II, \$60,776
Wood, Niki, court clerk, \$38,957
Wood, Pamela, senior court clerk, \$41,196
Woodiest, Rochelle, associate circuit judge, \$156,214
Woods, Halla, court clerk, \$38,957
Woods, Katrina, court clerk, \$35,061
Woods, Michelle, circuit clerk, \$68,377
Woodridge, Tiffany, court reporter, \$70,267
Woodridge, Whitney, court clerk, \$39,736
Wordehman, Matthew, juvenile admin support I, \$37,356
Worster, Bethany, court clerk, \$38,957
Wortman-Henry, Cheryl, court clerk, \$35,136
Wren, Hailey, court clerk, \$38,957
Wright, Brenda, temporary rep, \$19.10/hr
Wright, Clinton, circuit judge, \$169,798
Wright, Michael, associate circuit judge, \$156,214
Wright, Shannon, legal counsel, \$69,303
Wright-Hamilton, Malik, apprentice court clerk, \$38,193
Wunderlich, Katherine, senior court clerk, \$40,531
Wycoff, Patricia, senior court clerk, \$41,082
Wylie, Glenda, court reporter, \$76,415
Wynn, Sarah, court clerk, \$38,957
Yaeger, William, senior court clerk, \$40,531
Yakle, Emmalea, senior court clerk, \$40,531
Yancey, Paula, circuit clerk, \$68,377

Yanes, Stepheno, detention aide II, \$38,193
 Yarnell, R, associate circuit judge, \$156,214
 Yates, Carl (Wes), associate circuit judge, \$156,214
 Yates, Christina, court reporter, \$73,956
 Yelick, Cheryl, court clerk, \$37,253
 York, Kimberly, circuit clerk, \$86,560
 Young, Christopher, detention aide I, \$16,224
 Young, Mark, computer info tech III, \$68,595
 Youngs, Bryce, court clerk, \$35,136
 Youngs, James, circuit judge, \$169,798
 Yount, Laura, program specialist, \$48,271
 Zachary, Jonathan, court clerk, \$39,736
 Zakibe, Joyce, senior court clerk, \$41,082
 Zakibe, Judy, temporary rep, \$17.57/hr
 Zeisset, Rachael, apprentice court clerk, \$38,193
 Zellweger, Nicole, circuit judge, \$169,798
 Zera, Edward, senior program specialist, \$43,988
 Zera, Mark, court manager, \$60,776
 Zhang, Jerri, circuit judge, \$169,798
 Ziebarth, Denice, secretary to presiding judge, \$43,142

Commission on Retirement, Removal & Discipline of Judges

2190 Mason Rd., Ste. 201, St. Louis 63131

Smith, James, crdd counsel, \$169,798
 Huck, Jincey, administrative secretary, \$55,489
 Pettibone, Margaret, administrative secretary, \$26.75/hr
 Wise, Richard, investigator, \$53,892

State Public Defender Commission

321 E. Capitol Ave., Jefferson City 65101

Fox, Mary D, director, \$159,578
 Abeln, Rebecca M, assistant public defender, \$87,396
 Abkemeier, Claire E, secretary, \$35,208
 Abraham, Christopher D, assistant public defender, \$65,004
 Acree, Angela D, assistant public defender, \$82,008
 Adamson, Zackery S, investigator, \$40,248
 Alexander, Clayton D, assistant public defender, \$65,004
 Allen, Arthur E, district defender, \$104,880
 Allen, Rachel L, program manager, \$48,696
 Alm, Tanya K, assistant public defender, \$72,432
 Andershock, Trevor R, secretary, \$35,208
 Anderson, Michael J, assistant public defender, \$82,008
 Anderson, Nathaniel D, assistant public defender, \$93,348
 Anglen, Randy S, assistant public defender, \$82,008
 Anielak, Jay R, assistant public defender, \$72,432
 Aplin, Sarah J, assistant public defender, \$87,396
 Appelbaum, John S, assistant public defender, \$65,004
 Appleberry, Cecilia D, assistant public defender, \$72,432
 Arentsen, Justin S, district defender, \$104,880
 Argana, Charles T, assistant public defender, \$72,432
 Armfield, Zachary H, assistant public defender, \$82,008
 Arterberry, Christine R, secretary, \$36,480
 Ashdown, Dylan S, assistant public defender, \$60,000
 Aswad, Yazen, computer info specialist, \$82,860
 Austermann, Patrick R, district defender, \$104,880
 Austwick, Kelsy N, secretary, \$35,208
 Bagby, Everetta S, secretary, \$46,992
 Bailey, Robert H, investigator, \$48,696
 Bajric, Majda, mitigation specialist, \$48,696
 Baker, Clate J, temporary employee, \$42.02/hr
 Baker, Madison T, secretary, \$40,248
 Baker, Samuel K, assistant public defender, \$82,008
 Banks, Chanel F, secretary, \$35,208
 Barnett, John E, assistant public defender, \$40,248
 Batek, George A, assistant public defender, \$93,348
 Bates, Dylan M, assistant public defender, \$65,004
 Bauer, Susan F, assistant public defender, \$65,004
 Beavers, Elizabeth L, assistant public defender, \$65,004
 Bedsaul, Jacob A, assistant public defender, \$72,432
 Bedford, Mihia P, secretary, \$40,248
 Belts, Christopher P, assistant public defender, \$93,348
 Bennett, Rhonda D, secretary, \$40,248
 Benson, Kathryn, district defender, \$104,880
 Berger, Katherine E, assistant public defender, \$72,432
 Berrigan, Edward S, assistant public defender, \$82,008
 Berrigan, Patrick J, assistant public defender, \$93,348

Bickell, Kristi A, secretary, \$40,248
 Bittick, Tatum L, secretary, \$35,208
 Blair, Ladonna M, investigator, \$52,392
 Blair, Norris G, investigator, \$52,392
 Bland, Katie J, secretary, \$35,208
 Blue, Monette L, mitigation specialist, \$48,696
 Bohannon, Michael S, investigator, \$48,696
 Boltz, Mackenzie P, mitigation specialist, \$48,696
 Bono, Stacy R, assistant public defender, \$65,004
 Boone Conley, Ella K, assistant public defender, \$87,396
 Boudreau, Hannah V, assistant public defender, \$78,432
 Bradley, Melissa R, temporary employee, \$31.25/hr
 Bradtke-Litwack, Lena, temporary employee, \$15.00/hr
 Braschler, Dusti L, investigator, \$52,392
 Bremner, Paige N, assistant public defender, \$87,396
 Breslow, Kirby A, assistant public defender, \$87,396
 Bressman, Madison B, secretary, \$35,208
 Brotherton, Ida F, secretary, \$46,992
 Brown, Joshua S, assistant public defender, \$60,000
 Brown, Julie D, secretary, \$36,480
 Buchanan, Haniiyah, secretary, \$35,208
 Buffaloe, Samuel E, assistant public defender, \$99,396
 Bullard, Andrew C, assistant public defender, \$72,432
 Burns, Chenoa A, secretary, \$35,208
 Burton, Margaret A, secretary, \$52,392
 Bushong, Linde L, secretary, \$46,992
 Byers, Timothy R, investigator, \$52,392
 Byington, Louisa A, secretary, \$40,248
 Byrnes, Sylvia K, assistant public defender, \$93,348
 Caldwell, Virginia H, secretary, \$40,248
 Campbell, Benjamin H, assistant public defender, \$93,348
 Campos, Laura V, temporary employee, \$15.00/hr
 Cannon, Homer S, investigator, \$52,392
 Cantoni, Jordan M, assistant public defender, \$87,396
 Cantor-Guitar, Elizabeth A, secretary, \$36,480
 Carlton, Ethan H, computer info specialist, \$46,992
 Carosello, Patrick J, assistant public defender, \$72,432
 Carroll-Schmidt, Matthew J, assistant public defender, \$65,004
 Carver, Justin T, district defender, \$104,880
 Cash, Jacqueline G, secretary, \$40,248
 Casterline, Jennifer R, secretary, \$35,208
 Catalano, James W, temporary employee, \$15.00/hr
 Cattelstout, Delaney, assistant public defender, \$71,004
 Chadbourne, Ayla M, district defender, \$104,880
 Charles, Rebecca, assistant public defender, \$65,004
 Chase, Kevin F, assistant public defender, \$93,396
 Chenoweth, Ethan P, temporary employee, \$15.00/hr
 Cima, Rachel C, investigator, \$40,248
 Clack, Paula, secretary, \$46,992
 Clay, Amy M, district defender, \$110,880
 Cleveland, Kayla N, assistant public defender, \$65,004
 Cohen, Jordan S, assistant public defender, \$82,008
 Colanero, Mia R, secretary, \$35,208
 Cole, Tyson D, assistant public defender, \$72,432
 Coleman, Bradford M, assistant public defender, \$65,004
 Collier, Joseph O, assistant public defender, \$93,348
 Connelly, Sean P, assistant public defender, \$65,004
 Connolly, Eian R, secretary, \$35,208
 Cook, Andrew P, assistant public defender, \$72,432
 Corcimiglia, Jordan L, investigator, \$48,696
 Cox, Haley D, secretary, \$35,208
 Cox, Jason M, assistant public defender, \$65,004
 Coyle, Tyler P, assistant public defender, \$93,396
 Crady, Lynnette N, secretary, \$46,992
 Crawford, Cynthia R, secretary, \$40,248
 Crowell, Matthew D, division director, \$124,680
 Crume, Stefanie A, secretary, \$46,992
 Cruz, David A, assistant public defender, \$72,432
 Cummings, Matthew P, computer info. specialist, \$63,660
 Cunningham, Tabitha R, secretary, \$36,480
 Curran, Nora T, assistant public defender, \$72,432
 Curry, Katharine P, assistant public defender, \$82,008
 Dahle, Elizabeth W, assistant public defender, \$65,004
 Daily, Hattie J, secretary, \$36,480
 Daniels, Jennifer C, assistant public defender, \$60,000
 Daniels, Marci L, secretary, \$46,992
 Davidson, Anthony T, assistant public defender, \$88,008
 Davis, Amy K, assistant public defender, \$82,008
 Davis, Heather S, assistant public defender, \$72,432
 De Loyola, Damien S, district defender, \$104,880
 Deaner, Linda J, investigator, \$52,392
 Degeorge, Susan A, assistant public defender, \$87,396
 Delong, Nico S, assistant public defender, \$60,000
 Delong, Reilly, assistant public defender, \$60,000
 Demoss, Philip F, assistant public defender, \$87,396

Derritt, Alfreddiettie T, program technician, \$55,008
 Derryberry, Heidi R, investigator, \$48,696
 Dickinson, Mackenzie L, secretary, \$35,208
 Dillard, Tisha K, investigator, \$48,696
 Divine, Lorrie J, investigator, \$48,696
 Dixon, Dawn D, secretary, \$40,248
 Dodge, Eli W, assistant public defender, \$65,004
 Donohue, Joseph M, secretary, \$40,248
 Douglas, Gabriel M, investigator, \$52,392
 Dowdall, Lucas T, program manager, \$52,392
 Dowdy, Sherry M, investigator, \$52,392
 Dresner, Brian D, temporary employee, \$15.00/hr
 Duckering, Kellie L, assistant public defender, \$93,348
 Dunaway, Laura C, mitigation specialist, \$48,696
 Duncan, Jane C, program manager, \$108,456
 Dunnett, Robbe A, investigator, \$52,392
 Earnest, Emily L, temporary employee, \$15.00/hr
 Easton, Nathan M, assistant public defender, \$65,004
 Eckhoff, Selena R, secretary, \$36,480
 Egan, Glenda K, mitigation specialist, \$48,696
 Egan, James C, assistant public defender, \$99,348
 Eid, Marissa G, secretary, \$36,480
 Eldred, Mandi J, mitigation specialist, \$56,352
 Elia, Kaitlyn E, assistant public defender, \$65,004
 Eliason, Erika R, assistant public defender, \$82,008
 Ellis, Benjamin J, assistant public defender, \$65,004
 Epulle, Ariel B, assistant public defender, \$72,432
 Esparza, Jeffrey C, district defender, \$104,880
 Esposito, John S, assistant public defender, \$65,004
 Ezell, Dillon R, assistant public defender, \$65,004
 Faust, Susan, assistant public defender, \$87,396
 Feldman, Daniel, assistant public defender, \$82,008
 Fenstermacher, Eric P, assistant public defender, \$93,348
 Finney, Justine R, assistant public defender, \$87,396
 Fisher, Kyle J, assistant public defender, \$82,008
 Fisher, Rachel M, assistant public defender, \$82,008
 Flack, Thomas R, district defender, \$104,880
 Fleener, Timothy J, assistant public defender, \$93,348
 Fleetwood, Edward M, assistant public defender, \$40,248
 Fleming, Robert L, assistant public defender, \$87,396
 Flottman, Ellen H, district defender, \$105,036
 Flynn, Sean M, assistant public defender, \$65,004
 Foland, Valerie N, assistant public defender, \$65,004
 Fonke, Erich H, assistant public defender, \$82,008
 Fossell, Shelly R, secretary, \$35,208
 Foster, Jessi N, secretary, \$35,208
 Fox, Andrew M, assistant public defender, \$65,004
 Fox, Erica N, assistant public defender, \$100,572
 Franklin-McMurry, Nike R, secretary, \$40,248
 French, Dana L, investigator, \$52,392
 Friend, Robin R, secretary, \$40,248
 Fryszlak, Elizabeth C, investigator, \$40,248
 Garingan, Leonardo D, assistant public defender, \$40,248
 Garner, Darryl K, assistant public defender, \$72,432
 Garrison, Kevin D, assistant public defender, \$82,008
 Garrity, Daniel J, computer info specialist, \$46,992
 Gautieri, Robin M, secretary, \$36,480
 Gervitz, Marisa C, assistant public defender, \$65,004
 Gillam, Jana L, secretary, \$40,248
 Gilmore, Allison J, investigator, \$48,696
 Gonzalez, Susana, secretary, \$40,248
 Gotviagehya, Renee, district defender, \$104,880
 Gray, James P, district defender, \$104,880
 Green, Brittany L, investigator, \$40,248
 Greene, Benjamin D, mitigation specialist, \$48,696
 Griffin, Mia T, assistant public defender, \$72,432
 Griffith, Holly, assistant public defender, \$93,348
 Grigsby, Kennae R, district defender, \$104,880
 Grohs, Joellen, assistant public defender, \$65,004
 Gronefeld, Cheryl L, investigator, \$48,696
 Groom, Colby R, temporary employee, \$15.00/hr
 Grothen, Kathryn N, temporary employee, \$15.00/hr
 Grothoff, Mark, assistant public defender, \$87,396
 Grubrich, Lisa R, investigator, \$52,392
 Gunther, David M, investigator, \$52,392
 Hackathorn, Rodney, district defender, \$112,944
 Hadley, Lisa A, secretary, \$40,248
 Hainje, Johnna R, secretary, \$46,992
 Hales, Mary E, secretary, \$35,208
 Hall, Gina L, program manager, \$104,880
 Hall, Jamie M, secretary, \$40,248
 Halphin, Jakob H, temporary employee, \$15.00/hr
 Harris, Chelsea L, assistant public defender, \$87,396
 Harris, Edna, secretary, \$46,992
 Hartley, Alexander L, assistant public defender, \$60,000
 Harvey, Maleaner R, assistant public defender, \$93,348
 Hatley, Christopher S, assistant public defender, \$100,572
 Hauber, Beverly L, district defender, \$112,944
 Hawkins, Lareta C, secretary, \$36,480
 Hayes, Charles L, investigator, \$48,696
 Hayes, Olivia C, secretary, \$35,208
 Haynes, Timothy M, investigator, \$40,248
 Hays, Jeffrey A, computer info specialist, \$82,860
 Hedgecorth, Joshua E, assistant public defender, \$87,396
 Heineman, Kenneth R, assistant public defender, \$82,008
 Heiskell, Lacy R, assistant public defender, \$72,432
 Hendrick, Andrew J, assistant public defender, \$82,008
 Hesemann, Timothy D, assistant public defender, \$87,396
 Hewitt, Kelly J, secretary, \$36,480
 Hickman, Daniel C, assistant public defender, \$82,008
 Hicks, Barbara A, secretary, \$40,248
 Hiebert, Samuel B, secretary, \$36,480
 Hill, Brandon A, assistant public defender, \$65,004
 Hill, Jonathan W, assistant public defender, \$82,008
 Hill, Michael K, assistant public defender, \$87,396
 Hillery, Alexa N, assistant public defender, \$82,008
 Hinkebein, Kaitlyn L, assistant public defender, \$87,396
 Hirsch, Mary E, assistant public defender, \$65,004
 Hoang, Tuynh T, assistant public defender, \$82,008
 Hodges, Andy B, assistant public defender, \$32,502
 Hodges, Leah S, assistant public defender, \$60,000
 Hodgson, Christian R, assistant public defender, \$65,004
 Hoelting, Olivia A, assistant public defender, \$65,004
 Hoepflinger, Stephanie A, assistant public defender, \$84,432
 Holcer, Joella M, secretary, \$40,248
 Holder, Kathy L, secretary, \$40,248
 Holland, Debra M, secretary, \$40,248
 Honse, Timothy E, assistant public defender, \$87,396
 Hooks, Anika R, secretary, \$40,248
 Hooper, Rhonda C, secretary, \$36,480
 Horneyer, Brian L, assistant public defender, \$93,348
 Horsford, Emily K, assistant public defender, \$65,004
 Houck, Timothy J, assistant public defender, \$87,396
 Hourihan, Leanne E, assistant public defender, \$72,432
 Huber, Christopher P, assistant public defender, \$82,008
 Huff, Alison C, investigator, \$40,248
 Huggins, Glenn A, assistant public defender, \$65,004
 Hughes, Samantha M, secretary, \$40,248
 Huitt-Johnson, Thomas L, secretary, \$40,248
 Hyde, Maria T, assistant public defender, \$65,004
 Ibarra, Isamar, secretary, \$35,208
 Indelicato, Samantha L, assistant public defender, \$72,432
 Irwin, Janice K, assistant public defender, \$32,502
 Izoita, Kristina A, secretary, \$35,208
 Jackson, Donna M, secretary, \$40,248
 Jackson, Steven B, investigator, \$52,392
 Jackson Mercer, Sarah J, assistant public defender, \$87,396
 Jacquinet, Thomas, district defender, \$116,880
 Janney, Melissa S, secretary, \$35,208
 Jansen, Carol D, assistant public defender, \$87,396
 Jenkins, Harry M, assistant public defender, \$87,396
 Jennings, Kirk A, investigator, \$48,696
 Jesionowski, Leia E, secretary, \$46,992
 Johnson, Amy E, program technician, \$58,512
 Johnson, Janthony L, computer info specialist, \$104,880
 Johnson, Sarah H, assistant public defender, \$82,008
 Johnson, Shannon L, investigator, \$48,696
 Johnson, Sierra N, assistant public defender, \$60,000
 Johnson, Travis G, investigator, \$52,392
 Johnston, Charity R, investigator, \$52,392
 Johnston, Margaret M, division director, \$124,680
 Jones, Destone M, investigator, \$40,248
 Jones, Kathryn E, district defender, \$112,944
 Jones, Teah B, investigator, \$52,392
 Joswick, Bailey A, secretary, \$35,208
 Kahn, Hannah M, assistant public defender, \$82,008
 Katz, Faith E, temporary employee, \$15.00/hr
 Kee, Dakota M, assistant public defender, \$72,432
 Kee, Holly B, assistant public defender, \$65,004
 Keel, Anthony M, computer info specialist, \$46,992
 Keen, Trenton D, temporary employee, \$15.00/hr
 Kell, Shawn M, investigator, \$52,392
 Kelley, Brian P, assistant public defender, \$72,432
 Kelley, Lisa, secretary, \$46,992
 Kellogg, Steven E, assistant public defender, \$87,396
 Kelly, Chantel L, assistant public defender, \$72,432
 Kelly, Linda M, secretary, \$36,480
 Kemp, Kimberly T, secretary, \$40,248
 Kent, Kelsey L, assistant public defender, \$72,432
 Ketcham, Edwin B, assistant public defender, \$72,432

Kieffer, Maya L, assistant public defender, \$60,000
 Kilgore, Daniel J, investigator, \$48,696
 Kim, Klara, assistant public defender, \$65,004
 King, Laura L, district defender, \$104,880
 Kirchhoff, Caroline R, investigator, \$40,248
 Kirkland, Aren N, assistant public defender, \$60,000
 Kirshner, David C, assistant public defender, \$82,008
 Klingbeil, Karen M, assistant public defender, \$87,396
 Knecht, Chyenne M, investigator, \$40,248
 Kneib, Kain N, secretary, \$35,208
 Koehler, Brent H, investigator, \$52,392
 Kohler, Hannah E, assistant public defender, \$82,008
 Kottenstette, Brendan M, assistant public defender, \$65,004
 Kroeger-Eberhart, Karen R, mitigation specialist, \$48,696
 Kucharski, Caroline A, assistant public defender, \$60,000
 Kuehn, Birgit, secretary, \$36,480
 Lampley Barrera, Sabrina A, assistant public defender, \$72,432
 Lance, Horton J, assistant public defender, \$93,348
 Lance, Rebecca A, secretary, \$46,992
 Lane, Nina L, investigator, \$52,392
 Langsam, Rebecca R, assistant public defender, \$65,004
 Lannert, Stacey A, district defender, \$104,880
 Larsen, Heidi A, secretary, \$36,480
 Larson, Sarah F, assistant public defender, \$60,000
 Laruffa, Dominic J, assistant public defender, \$65,004
 Law, Alice, secretary, \$35,208
 Lawrence, Samuel D, assistant public defender, \$87,396
 Lazaroff, Emily R, assistant public defender, \$65,004
 Lear, Kathleen L, temporary employee, \$56.26/hr
 Leaseure, Roy, investigator, \$52,392
 Lee, Christopher A, assistant public defender, \$65,004
 Letwich, Valerie S, assistant public defender, \$105,348
 Leggett, Tricia L, secretary, \$40,248
 Legomsky, Anne R, district defender, \$104,880
 Lehmberg, Christian E, assistant public defender, \$82,008
 Leslie, Jared M, assistant public defender, \$82,008
 Leuty Wunningham, Tiffany M, district defender, \$104,880
 Lewis, Rachel E, mitigation specialist, \$48,696
 Lewis, Steven E, assistant public defender, \$99,348
 Li, Zuqi, assistant public defender, \$65,004
 Lima, Mary, investigator, \$40,248
 Lima, Brooke B, assistant public defender, \$82,008
 Livingston, Neal C, investigator, \$52,392
 Lohm, Joshua D, assistant public defender, \$82,008
 Lomax-Vogt, Hannah C, assistant public defender, \$72,432
 Lombard, Joy D, investigator, \$48,696
 Long, Kimberly S, program manager, \$48,696
 Lorenz, Kevin J, assistant public defender, \$87,396
 Lowe, Craig E, assistant public defender, \$87,396
 Lowes, Susan J, secretary, \$46,992
 Lubbe, Alexandra N, program manager, \$48,696
 Lucas, Tamara D, district defender, \$104,880
 Lutman, John, assistant public defender, \$93,348
 Lutz, Daniel A, temporary employee, \$16.31/hr
 Lynch, Claudia R, secretary, \$40,248
 Mader-Twillmann, Corri R, assistant public defender, \$65,004
 Mahaffey, Matthew J, district defender, \$112,944
 Maldonado, Amarilys J, secretary, \$35,208
 Malugen, Ginia A, investigator, \$52,392
 Manion, Elton C, assistant public defender, \$82,008
 Manjunath, Yashwanth, assistant public defender, \$88,008
 Manthey, Melanie M, secretary, \$35,208
 Marbough, Joy C, investigator, \$52,392
 Marrocco, Jaclyn A, secretary, \$35,208
 Marshall, John C, assistant public defender, \$65,004
 Martin, David W, investigator, \$52,392
 Martin, Jeffrey M, district defender, \$105,036
 Martin, Travis P, assistant public defender, \$87,396
 Massey, Chelsey P, investigator, \$40,248
 Mather, Samantha S, assistant public defender, \$65,004
 Matheson, Janeal, assistant public defender, \$93,348
 Maurer-Levi, Kimberly S, assistant public defender, \$82,008
 Mauritzson, Scott K, investigator, \$40,248
 Maxwell, Pamela M, secretary, \$35,208
 May, Chris E, mitigation specialist, \$56,352
 Mayfield, Marissa D, temporary employee, \$15.00/hr
 McCalla, Susan M, assistant public defender, \$65,004
 McCourt, Alison B, assistant public defender, \$72,432
 McCoy, Kevin P, assistant public defender, \$82,008
 McDermott, Alexia K, temporary employee, \$15.00/hr
 McDowell, Steven J, assistant public defender, \$72,432
 McFadin, Tracy A, assistant public defender, \$87,396
 McFarland, Debra L, paralegal, \$24,348
 McGee, Lisa D, program manager, \$58,512
 McGehee, Jordyn N, temporary employee, \$15.00/hr
 McGowan, Andrew C, investigator, \$52,392
 McGrady, Lauren M, assistant public defender, \$65,004
 McGuinness, Michael R, assistant public defender, \$65,004
 McKeithan, Tiara A, assistant public defender, \$60,000
 McKellips, Josie M, secretary, \$40,248
 McKenzie, Kaela R, investigator, \$48,696
 McKenzie, Kayla G, assistant public defender, \$82,008
 McLaughlin, Anthony A, assistant public defender, \$65,004
 McMahon, Colleen M, assistant public defender, \$65,004
 McMullen, Kaitlyn S, secretary, \$35,208
 McMullen, Melanie M, assistant public defender, \$60,000
 McRell, Katherine M, assistant public defender, \$87,396
 Megerman, Joseph, assistant public defender, \$87,396
 Meglio, Tasia D, assistant public defender, \$65,004
 Meier, Sara E, assistant public defender, \$60,000
 Meier, Verlet V, secretary, \$36,480
 Mericle, Eric C, investigator, \$48,696
 Mermelstein, John G, division director, \$153,696
 Mervald, Kathryn M, assistant public defender, \$94,008
 Mettler, Morris W, assistant public defender, \$87,396
 Meyer, Hallie J, assistant public defender, \$60,000
 Michaelis, Michael E, assistant public defender, \$72,432
 Middleton, Taylor E, temporary employee, \$15.00/hr
 Miller, Kathleen A, assistant public defender, \$82,008
 Miller, Kelly L, district defender, \$104,880
 Minka, Adolfo, assistant public defender, \$82,008
 Mitchell, Hudson A, temporary employee, \$15.00/hr
 Moreland, Charles D, assistant public defender, \$105,348
 Morgan, Lori M, secretary, \$46,992
 Mossgraber, Jennifer A, program manager, \$48,696
 Mossman, Andrew R, assistant public defender, \$65,004
 Mullen, John, computer info specialist, \$82,860
 Mullikin, Blake D, assistant public defender, \$40,248
 Mullikin, Jason R, assistant public defender, \$65,004
 Murphy, Brennan M, assistant public defender, \$60,000
 Murphy, Erin C, investigator, \$40,248
 Murphy, Kami K, investigator, \$52,392
 Musgrave, Pamela C, district defender, \$104,880
 Myers, Lucretia A, assistant public defender, \$65,004
 Napier, Norman C, assistant public defender, \$87,396
 Neighbors, Ruth E, district defender, \$124,680
 Nelson, Sheri F, assistant public defender, \$93,348
 Neswick, Chad M, assistant public defender, \$93,348
 Neubert, Lorie M, temporary employee, \$15.00/hr
 Newell, Daniel R, assistant public defender, \$60,000
 Newlon, Stacy R, assistant public defender, \$60,000
 Nicholson, Michelle R, secretary, \$40,248
 Nickerson, George R, assistant public defender, \$82,008
 Nolte, Sierra M, secretary, \$35,208
 Nowogrocki, Ellen R, assistant public defender, \$60,000
 O'Brien, Kevin, district defender, \$104,880
 Odorizzi, Diane M, secretary, \$40,248
 Oliver, Alaina G, mitigation specialist, \$52,392
 Oliver, Megan G, assistant public defender, \$72,432
 Olson, Kristina S, district defender, \$104,880
 O'Neal, Danyell M, secretary, \$36,480
 Opolka, Chase E, assistant public defender, \$65,004
 Oppelt, Charles G, assistant public defender, \$93,348
 Ortiz, Justin F, assistant public defender, \$93,348
 Otte, Kiersten, secretary, \$35,208
 Paisley, Jack W, assistant public defender, \$60,000
 Palmer, Carol E, assistant public defender, \$72,432
 Paramesh, Shannon E, temporary employee, \$15.00/hr
 Parrish, Michelle L, assistant public defender, \$93,348
 Pasley, Devon S, assistant public defender, \$105,348
 Patel, Bhumi H, assistant public defender, \$65,004
 Patterson, Stacy L, district defender, \$104,880
 Pawlowicz, Daniel J, assistant public defender, \$82,008
 Payne, Christella, secretary, \$35,208
 Payne, Kimberly A, paralegal, \$48,696
 Peddicord, Johnny L, assistant public defender, \$65,004
 Pekarek, Sarah B, district defender, \$104,880
 Percival, Rosemary E, district defender, \$104,880
 Perry, Dwayne F, district defender, \$105,036
 Piatt, Christopher N, district defender, \$104,880
 Picker, Chad T, assistant public defender, \$93,348
 Pike, Christopher V, computer info specialist, \$82,860
 Plank, Marsha, program technician, \$90,396
 Plants, Stephen D, assistant public defender, \$60,000
 Platt, Alysha J, secretary, \$35,208
 Poe, Patricia, assistant public defender, \$88,008
 Prenger, Myrna A, investigator, \$52,392
 Price, Tamara J, program technician, \$58,512
 Pritt-Bothwell, Sharleen K, assistant public defender, \$82,008
 Puhr, Stephanie N, assistant public defender, \$87,396

Puricelli, Dominic J, secretary, \$35,208
 Puricelli, Michelle C, secretary, \$40,248
 Ramger, James R, assistant public defender, \$60,000
 Randlike, Lena E, assistant public defender, \$65,004
 Ranz, Stephen P, district defender, \$104,880
 Rasnic, Melinda D, investigator, \$48,696
 Ray, Ernest L, investigator, \$40,248
 Reed, Miles M, assistant public defender, \$65,004
 Reed, Samuel B, assistant public defender, \$65,004
 Reuscher, Deborah L, investigator, \$52,392
 Reynolds, Neil P, assistant public defender, \$82,008
 Reynolds, Stephen P, district defender, \$116,880
 Rhoads, Richard A, investigator, \$48,696
 Rhodes, Leslie A, secretary, \$40,248
 Rich, Daren C, assistant public defender, \$82,008
 Richardson, Jennifer A, district defender, \$104,880
 Richardson, Sonia N, secretary, \$36,480
 Richins, Leslie A, investigator, \$48,696
 Riddle, Lanee M, secretary, \$35,208
 Rightnowar, Nina S, secretary, \$35,208
 Rinne, Susan R, division director, \$124,680
 Ripplinger, Timothy J, mitigation specialist, \$56,352
 Roberts, Jadria A, program manager, \$48,696
 Robinson, Gwenda R, district defender, \$104,880
 Robinson, Jennifer L, assistant public defender, \$82,008
 Robnett, Matthew P, assistant public defender, \$87,396
 Rodgers, Casey J, assistant public defender, \$72,432
 Rodgers, Rebecca D, secretary, \$35,208
 Roe, Derek M, assistant public defender, \$87,396
 Rogers, Hannah J, secretary, \$20,124
 Rogers, Marla, secretary, \$40,248
 Roper, Sarah E, secretary, \$46,992
 Rosener, Rhonda K, secretary, \$35,208
 Ross, Amanda L, secretary, \$40,248
 Ross, Emily G, assistant public defender, \$65,004
 Rossol, Charles G, assistant public defender, \$60,000
 Rowe, Brittny F, investigator, \$48,696
 Rowley, Aaron J, district defender, \$104,880
 Ruess, Geraldyn R, assistant public defender, \$82,008
 Ryan, William L, assistant public defender, \$65,004
 Saleem, Joshua H, assistant public defender, \$65,004
 Salvator, Piper M, assistant public defender, \$65,004
 Satchell, Elizabeth A, assistant public defender, \$87,396
 Savoie, Gina T, division director, \$124,680
 Sawani, Mohamed A, assistant public defender, \$72,432
 Sawyer, Christina L, assistant public defender, \$87,396
 Schley, Amy R, assistant public defender, \$60,000
 Schlinger, Jordan E, temporary employee, \$15,00/hr
 Schmidt, Katherine L, assistant public defender, \$93,348
 Schmitz, Thomas S, assistant public defender, \$72,432
 Schneider, Jedd C, assistant public defender, \$82,008
 Schroeder, Harper D, investigator, \$48,696
 Schulze, Todd A, district defender, \$104,880
 Selimovic, Dino, assistant public defender, \$65,004
 Semet, Molly B, secretary, \$46,992
 Serwe, Laura A, program manager, \$40,248
 Shadwens, Katie A, secretary, \$40,248
 Shannon, Tyra B, secretary, \$40,248
 Shellenbarger, Jeffrey M, district defender, \$104,880
 Shelton, Joseph M, assistant public defender, \$60,000
 Shewmaker, Jeremy W, assistant public defender, \$82,008
 Shoune, Nura J, secretary, \$35,208
 Siebenaler, Shelbi J, secretary, \$35,208
 Siegel, Madelyn M, mitigation specialist, \$48,696
 Silcott, Aleyois E, secretary, \$36,480
 Simon, Rachael L, assistant public defender, \$65,004
 Sinclair, Grace C, secretary, \$46,992
 Siver, Nicholas D, assistant public defender, \$82,008
 Skocy, Gregory S, assistant public defender, \$65,004
 Smith, Austin J, assistant public defender, \$87,396
 Smith, Brian D, assistant public defender, \$93,348
 Smith, Connie C, secretary, \$46,992
 Smith, Kyle P, assistant public defender, \$65,004
 Sommerich, Sherry L, secretary, \$40,248
 Sowash, Jeffrey C, assistant public defender, \$87,396
 Spears, David W, secretary, \$40,248
 Speer, Jason W, assistant public defender, \$87,396
 Spencer, Jeffrey R, investigator, \$48,696
 Spencer, Lyndle, investigator, \$48,696
 Stanfield, Michael A, assistant public defender, \$93,348
 Stanley, Kayja E, assistant public defender, \$87,396
 Steele, Jemia R, assistant public defender, \$87,396
 Stefancko, Chelsy N, secretary, \$46,992
 Stephens, Thomas J, assistant public defender, \$99,348
 Stephenson, Kimberly E, investigator, \$48,696
 Stewart, Amanda S, program manager, \$48,696
 Stewart, Carter D, assistant public defender, \$60,000
 Stewart, Natasha M, secretary, \$35,208
 Stobbart, Nicholas A, secretary, \$35,208
 Stokely, Walter J, district defender, \$104,880
 Stollberg, Ashley E, assistant public defender, \$72,432
 Straus, Charles B, secretary, \$35,208
 Streiler, Dawn M, secretary, \$35,208
 Stroup, Lisa M, assistant public defender, \$93,348
 Sullivan, Connie M, assistant public defender, \$65,004
 Summers, Suzanne R, investigator, \$48,696
 Swartz, Brandon A, assistant public defender, \$87,396
 Swift, Melinda K, division director, \$132,552
 Swift, William J, assistant public defender, \$105,348
 Tanner, Chelsea N, mitigation specialist, \$48,696
 Tarnowski, Carissa M, assistant public defender, \$65,004
 Tarvin, Haley N, assistant public defender, \$65,004
 Tatayon, Manuel, assistant public defender, \$93,348
 Tatro, Angela G, assistant public defender, \$87,396
 Taylor, Jeana L, secretary, \$35,208
 Tecarro, Marcus G, assistant public defender, \$60,000
 Templeton, Alexis N, temporary employee, \$15,00/hr
 Terrell, Christopher J, assistant public defender, \$65,004
 Thacker, Lori L, secretary, \$40,248
 Sharp, Stacie L, investigator, \$52,392
 Thoman, Katy M, assistant public defender, \$93,348
 Thomas, John M, assistant public defender, \$60,000
 Thompson, Adam M, assistant public defender, \$72,432
 Thompson, Amy, district defender, \$116,880
 Thompson, Edward S, assistant public defender, \$105,348
 Thompson, Elizabeth A, assistant public defender, \$65,004
 Tilman, Heather M, program manager, \$104,880
 Fischer, Kimberly J, secretary, \$35,208
 Troutner, Charlton F, assistant public defender, \$65,004
 Trull, Harold F, assistant public defender, \$82,008
 Turner, Kaitlyn T, assistant public defender, \$60,000
 Turner, Victoria A, secretary, \$46,992
 Turpin, Alexander E, assistant public defender, \$72,432
 Udipi, Kaustubh, assistant public defender, \$65,004
 Umstadt-Cope, Penny J, assistant public defender, \$72,432
 Van Amburg, Sarah L, investigator, \$52,392
 Vanholt, Susan J, secretary, \$40,248
 Vanzandt, Edwina R, secretary, \$35,208
 Vaughn, Hannah P, temporary employee, \$34.40/hr
 Vibbard, Anthony R, assistant public defender, \$100,572
 Victorio, Matthew A, assistant public defender, \$65,004
 Villalobos, Darlene R, assistant public defender, \$65,004
 Vineyard, Matthew W, assistant public defender, \$65,004
 Vitale, Sarah E, assistant public defender, \$87,396
 Vitales, Julia A, secretary, \$36,480
 Vize, Nathan N, assistant public defender, \$65,004
 Vodnansky, Heather L, assistant public defender, \$105,348
 Walden-Chastain, Desiree J, assistant public defender, \$65,004
 Walden-Chastain, Robert L, assistant public defender, \$65,004
 Walker, Tamara S, investigator, \$53,328
 Wallace, Darren, district defender, \$104,880
 Wallis, Marilin S, secretary, \$46,992
 Waltz, Matthew R, assistant public defender, \$93,348
 Wang, Pingping, assistant public defender, \$65,004
 Watson, Fallon D, program technician, \$52,392
 Watson, Karla U, temporary employee, \$22.15/hr
 Watson, Sara M, program manager, \$87,396
 Webb, Landon P, secretary, \$35,208
 Weist, Randall L, assistant public defender, \$60,000
 Welker, Dustin M, assistant public defender, \$60,000
 Wellock, Sean M, assistant public defender, \$65,004
 Wentzel, Kirstyn M, investigator, \$52,392
 West, Kyle W, investigator, \$48,696
 West, Robert A, assistant public defender, \$82,008
 Westfall, Sarah K, assistant public defender, \$72,432
 Whipple, Keegan L, assistant public defender, \$82,008
 White, Kyle D, temporary employee, \$15.00/hr
 White, Ryan M, assistant public defender, \$82,008
 Wiederholt, Lindsey L, assistant public defender, \$65,004
 Wiegert, David E, assistant public defender, \$87,396
 Wilcox, Lori J, secretary, \$40,248
 Wilhite, Pamela, paralegal, \$48,696
 Wilks, Julian M, assistant public defender, \$65,004
 Williams, Ryan E, district defender, \$104,880
 Willis, Alexis N, secretary, \$36,480
 Willis, James M, assistant public defender, \$93,348
 Wilson, Deborah A, assistant public defender, \$60,000
 Wilson, Joseph T, assistant public defender, \$100,572
 Wilson, Rodney L, assistant public defender, \$82,008
 Wilson, Shawna, investigator, \$40,248

Winegarner, Curtis L, assistant public defender, \$93,348
 Winka Nordmann, Rebecca M, asst public defender, \$93,348
 Wobig, Grant W, assistant public defender, \$87,396
 Wolfe, Chyenne J, investigator, \$48,696
 Wood, Carolyn L, secretary, \$40,248
 Wood, Jeffrey B, assistant public defender, \$72,432
 Woodard, Jeffery R, investigator, \$52,392
 Woolery, Samantha D, secretary, \$36,480
 Worley, Kelly S, secretary, \$40,248
 Wright, Elizabeth G, temporary employee, \$15,00/hr
 Wurst, Erika F, assistant public defender, \$100,572
 Yates, Jake R, assistant public defender, \$65,004
 Young, Jenny R, program manager, \$87,396
 Young, Katelyn A, assistant public defender, \$72,432
 Zhang, Justin, computer info specialist, \$46,992
 Zimmerman, John E, assistant public defender, \$72,432

Chapter 6: Executive Branch

Office of Administration

PO Box 809, Jefferson City 65102

Zellers, Kenneth J, state department director, \$196,783
 Abbott, Bryan, stores/warehouse associate, \$42,685
 Abbott, Nancy L, special asst professional, \$72,523
 Abbott, Ryan D, engng/architect project mgr, \$79,494
 Acree, Peter N, client support tech, \$63,633
 Adair, Allison B, sr human resources consultant, \$51,000
 Adamik, Laura M, admin support assistant, \$36,215
 Adams, Alan J, client support tech, \$46,169
 Adams, Kelly L, project manager, \$63,528
 Adams, Mary E, accountant, \$56,524
 Adams, Matthew M, specialized trades worker, \$42,072
 Adams, Michael S, senior applications developer, \$82,516
 Adams, Teresa A, client support tech, \$62,698
 Aggeler, Carolyn A, miscellaneous supervisory, \$99,677
 Ahart, Brian, network infrastructure spv, \$97,021
 Ahmed, Diab M, systems administration tech, \$63,165
 Ainsworth, Michele A, quality control specialist, \$70,560
 Akin, Phillip M, engng/architect project mgr, \$75,055
 Albertson, Caleb J, applications development mgr, \$83,699
 Alden, Roxanne E, misc prof, \$55,000
 Alexander, Dana A, data processor technical, \$32.08/hr
 Alexander, Langston M, client support tech, \$46,153
 Alfred, Raymond, client support tech, \$45,303
 Allen, Bailey E, miscellaneous professional, \$52,176
 Allen, Clay D, project manager, \$63,360
 Allen, David J, specialized trades supervisor, \$46,828
 Allute, John, applications developer, \$64,809
 Althaus, Zachary T, maintenance/grounds technician, \$38,853
 Amick, Joseph P, assoc applications developer, \$50,545
 Anderson, Angela M, dir strategy & planning lvl 2, \$105,275
 Anderson, Brian D, senior business analyst, \$82,569
 Anderson, Christina A, client support tech, \$57,460
 Anderson, Cory L, systems administration spec, \$70,183
 Anderson, Tammy L, admin support professional, \$51,468
 Andrade, Matthew A, specialized trades worker, \$42,072
 Andresen, Scott, maint/grounds tech, \$39,918
 Andris, James, applications development spec, \$94,276
 Ang, Reinhard Y, network operations tech, \$45,350
 Angerer, Christopher W, senior enterprise architect, \$93,568
 Angerer, Nicholas K, data technician, \$47,285
 Anglin, Timothy A, client support tech, \$60,333
 Annamaneni, Laxmi, quality control specialist, \$65,220
 Armbruster, Elizabeth, maintenance/grounds technician, \$39,918
 Arnel, Darrell K, skilled tradesman, \$29.26/hr
 Arnel, Jeffrey T, sr cybersecurity specialist, \$106,363
 Arnel, Keith D, specialized trades supervisor, \$51,826
 Arthur, Kenneth J, applications development mgr, \$91,300
 Asbury, Brady, applications developer, \$62,683
 Ashley, Patrick, applications development mgr, \$101,091
 Atchison, Bernard J, network infrastructure supvr, \$102,747
 Atchison, Christopher E, stores/warehouse associate, \$38,701
 Atterberry, Darrell L, sr specialized trades worker, \$48,915
 Augustine, Dana M, miscellaneous professional, \$86,960
 Augustine, Greg A, systems administration spec, \$81,171
 Auxier, Tammy, admin support assistant, \$38,838
 Bacion, Raymond M, enterprise architect, \$91,381
 Backes, Nicolle L, procurement supervisor, \$68,939

Backues, Melissa A, project manager, \$77,108
 Backus, Robert E, assoc applications developer, \$41,914
 Bacon, Lisa L, accountant, \$55,288
 Bacon, Patricia A, procurement supervisor, \$86,393
 Bader, Leo W, maintenance/grounds technician, \$39,918
 Bailey, Brandon S, admin support professional, \$59,785
 Bailey, Kristie L, network infrastructure spec, \$67,685
 Bailey, Mark G, miscellaneous supervisory, \$90,000
 Bajier, Nicolas, miscellaneous technical, \$16.31/hr
 Baki, Mounika, applications developer, \$62,250
 Balch, Deborah D, senior risk/claims specialist, \$55,484
 Balota, Henry, maintenance/grounds technician, \$39,918
 Banks, Larry D, maintenance/grounds technician, \$39,918
 Barber, Bryanna, miscellaneous professional, \$56,524
 Barbie, Jessica G, senior risk/claims technician, \$47,949
 Barbosa, Justin, applications developer, \$64,809
 Barbour, Bryan, applications development mgr, \$89,397
 Barbour, Kolten D, client support tech, \$54,008
 Bardwell, William, stores/warehouse assistant, \$36,495
 Barnes, Rollin T, legal counsel, \$81,525
 Barnes, Sue, applications development spec, \$81,525
 Barnett, Amanda M, accountant supervisor, \$70,183
 Barnett, Roger L, specialized trades supervisor, \$64,859
 Barnett, Shelby L, reporting spec, \$38,500
 Barron, Haley K, lead admin support assistant, \$45,330
 Barron, Kenneth A, senior client support tech, \$63,000
 Barron, Peter W, client support tech, \$46,800
 Barry, Laura J, accountant supervisor, \$91,000
 Barry, Lee M, specialized trades supervisor, \$52,176
 Bartels, Paul A, maintenance/grounds technician, \$39,918
 Bartlett, Spencer F, commission member, \$129,034
 Barton, Lynette R, client support tech, \$54,007
 Basa, Janry, applications developer, \$64,335
 Baskette, Sandra K, sr human resources consultant, \$60,276
 Bassham, Garrett, cybersecurity technician, \$54,350
 Bauer, Anthony, maintenance/grounds technician, \$39,918
 Baumhoer, Shane M, client support tech, \$48,684
 Bax, Abagayle L, intermediate accountant, \$52,468
 Bax, Ashlee N, assoc applications developer, \$46,181
 Bax, Justin D, specialized trades supervisor, \$54,279
 Bax, Rocky D, applications developer, \$67,829
 Bax, Scott B, sr systems administration spec, \$80,784
 Bayless, Laurel H, miscellaneous pool staff, \$16.31/hr
 Beck, Melissa M, systems administration spec, \$79,092
 Beck, Samuel C, cybersecurity technician, \$59,785
 Becker, David J, client support professional, \$69,578
 Beer, Aidan, miscellaneous professional, \$58,698
 Beers, Trenton D, network infrastructure archtct, \$86,960
 Behringer, John J, maintenance/grounds technician, \$39,918
 Bellers, Stephen, network infrastructure spec, \$85,390
 Benne, Madalyn, miscellaneous technical, \$16.31/hr
 Bentley, Kevin L, specialized trades supervisor, \$52,468
 Bequette, Michael A, human resources consultant, \$50,000
 Berendzen, Bradley, specialized trades manager, \$89,156
 Berendzen, Michael L, miscellaneous professional, \$50.00/hr
 Berger, Mellisa K, senior field investigator, \$56,146
 Berhorst, Hope A, data processor technical, \$36.26/hr
 Berhorst, Leslie M, applications development mgr, \$94,608
 Berhorst, Melanie R, data specialist, \$81,171
 Berner, Thomas, specialized trades supervisor, \$57,460
 Bernskoetter, Carla M, designated principal asst div, \$52,638
 Bernskoetter, Gavin J, client support tech, \$47,725
 Bernskoetter, James R, client support tech, \$63,633
 Berrei, Luis N, systems administration spec, \$65,220
 Berry, Eric, maint/ grounds tech, \$39,918
 Berry, Marshall, network infrastructure tech, \$56,524
 Bertels, Dietrich J, data processor technical, \$16.31/hr
 Bess, Matthew D, special asst professional, \$81,715
 Bestgen, Brent, applications developer, \$61,312
 Betros, Sandra, senior accounts assistant, \$38,925
 Beul, Matthew D, specialized trades worker, \$47,237
 Bickford, Austin, client support tech, \$44,193
 Binkley, Crystal G, admin support assistant, \$35,195
 Bisges, Kevin H, miscellaneous technical, \$38.05/hr
 Bisges, Kyle S, dir strategy & planning lvl 3, \$111,124
 Bish, Alyssa L, division director, \$130,440
 Bittle, Joseph W, assoc applications developer, \$58,586
 Blackerby, Amanda, network operations supervisor, \$62,880
 Blackwood, Joseph A, specialized trades supervisor, \$47,831
 Blackwood, Kevin A, specialized trades supervisor, \$54,008
 Blair, Russell W, data processor technical, \$43.48/hr
 Blattner, Brian, maintenance/grounds technician, \$39,918
 Bliss, Tiffany K, cybersecurity technician, \$55,437
 Block, Cody, designer, \$56,146
 Block, Larry J, miscellaneous professional, \$54.22/hr

Blume, Joshua A, specialized trades supervisor, \$58,080
 Blythe, Lee Ann M, administrative manager, \$78,371
 Bochatt, Nancy L, data processor technical, \$37.28/hr
 Bock, Haylei B, senior accounts assistant, \$43,783
 Bock, Michael J, data processor professional, \$48.66/hr
 Bock, Nichole M, legal counsel, \$84,786
 Bockes, Conner, maintenance/grounds technician, \$39,918
 Boeckman, Bryn D, client support tech, \$46,169
 Boeckman, Scott J, network operations supervisor, \$64,431
 Boeger, Karen S, division director, \$132,530
 Boehm, Nellie R, data specialist, \$73,000
 Boillot, Christopher J, systems administration tech, \$54,008
 Bolden, Thomas A, sr systems administration spec, \$91,381
 Boldwin, Gary D, skilled tradesman, \$29.26/hr
 Bollmann, Sara J, project manager, \$71,794
 Bommel, Garrett D, maintenance/grounds supervisor, \$45,006
 Bond, Joshua R, spec trades worker, \$74,000
 Bond, Patricia, applications developer, \$73,916
 Bond, Shayna R, miscellaneous technical, \$32.48/hr
 Bond, Travis D, project manager director, \$97,830
 Bondurant, Rebecca C, admin support professional, \$58,486
 Boney-Phillips, Frances F, applications developer, \$70,872
 Bonner, Sylvia M, administrative manager, \$97,539
 Bonnie, Stephanie, senior data specialist, \$82,115
 Bonnot, Keith E, specialized trades supervisor, \$84,220
 Borah, Kyle G, assoc applications developer, \$56,978
 Borgmann, Carl R, maintenance/grounds technician, \$39,918
 Boss, Andrea K, data technician, \$48,607
 Boltorff, Mika J, specialized trades worker, \$42,069
 Boyle, Dylan T, client support tech, \$48,684
 Boyles, Tiffany S, client support professional, \$68,049
 Bradford, Ariel, procurement analyst, \$47,448
 Bradley, Joshua L, enterprise architect, \$90,765
 Brake, James M, applications developer, \$69,377
 Braman, Amanda A, admin support professional, \$50,545
 Branch, Larry E, administrative support clerk, \$37,686
 Branch, Travis W, data specialist, \$68,698
 Brand, Denise A, quality control specialist, \$69,377
 Brand, Janice S, data processor technical, \$35.93/hr
 Branson, Pamela D, admin support assistant, \$36,742
 Braun, Darin J, systems administration spec, \$68,049
 Braunschweig, Bryan, client support tech, \$57,460
 Brazzell, Christina A, miscellaneous technical, \$18.81/hr
 Bremer, Brandon L, specialized trades worker, \$49,136
 Bremer, Jamie L, specialized trades supervisor, \$58,000
 Brenneke, Ashley E, senior accounts assistant, \$47,360
 Brenner, Cole, cybersecurity technician, \$65,220
 Brewer, Justina L, accountant supervisor, \$76,975
 Brewer, Kurt E, applications development mgr, \$90,765
 Brewer, Marvin L, maintenance/grounds technician, \$39,918
 Brickey, Jon M, client support tech, \$63,197
 Bridges, Wyatt, client support tech, \$43,480
 Bridgewater, Eric T, maintenance/grounds supervisor, \$45,006
 Brietzke, Rebecca L, sr staff dev training spec, \$66,851
 Briggs, Sean T, client support tech, \$63,350
 Bright, Randy, client support tech, \$59,701
 Brinkley, Katrina K, accountant, \$56,524
 Briot, Danielle C, special asst professional, \$82,904
 Brock, James E, network infrastructure archtct, \$104,932
 Brockman, James D, applications developer, \$70,299
 Brogan, Timothy C, specialized trades worker, \$43,460
 Brooke, Jacob S, senior budget & policy analyst, \$78,133
 Brooks, Anthony E, cybersecurity specialist, \$85,873
 Brooks, Samantha, miscellaneous technical, \$17.54/hr
 Brooks, Sarah J, assoc applications developer, \$48,371
 Brooks, Stephanie, data processing manager, \$138,049
 Brower, Daniel J, human resources consultant, \$50,545
 Brown, Basil D, client support tech, \$53,556
 Brown, Jack, data analyst, \$66,236
 Brown, Jackson J, assoc applications developer, \$46,204
 Brown, Nathan R, client support tech, \$57,996
 Brown, Rosalind, client support tech, \$54,007
 Brown, Tina M, special asst professional, \$97,970
 Brown, William J, client support tech, \$46,152
 Browner, Claudia, principal asst board/commission, \$69,596
 Brownfield, Jim R, transport driver, \$46,555
 Browning, Muranda K, specialized trades worker, \$42,072
 Bruemmer, Amy L, applications developer, \$64,863
 Bruemmer, Daniel B, sr systems administration spec, \$76,110
 Bruemmer, Julie R, lead admin support assistant, \$49,266
 Brumley, Charlotte D, data processor technical, \$37.81/hr
 Brummel, Matthew R, accountant, \$42,535
 Brummel, Megan E, senior accounts assistant, \$38,925
 Brunson, Kelly J, miscellaneous technical, \$22.23/hr
 Brust, Hunter, assoc applications developer, \$48,915
 Buchholz, Steven B, specialized trades worker, \$44,565
 Buchholz, Thomas J, sr specialized trades worker, \$48,915
 Buchmann, Kenneth A, specialized trades supervisor, \$52,176
 Buckley, Paul S, human resources program director, \$116,891
 Buechter, Britni A, accountant supervisor, \$97,830
 Buechter, Michelle L, business analyst, \$57,340
 Buehrlen, Karen F, quality control technician, \$46,105
 Buettgenbach, Tiffany, lead admin support assistant, \$45,330
 Buffington, Kelli R, applications developer, \$81,525
 Buhr, Jacob, miscellaneous technical, \$17,000/hr
 Bungart, Kelly M, project manager, \$70,183
 Burchett, Billy, maintenance/grounds technician, \$39,918
 Burdine, Austin, assoc applications developer, \$57,611
 Burgess, Brad W, specialized trades supervisor, \$56,792
 Burgess, Carol A, admin support professional, \$54,472
 Burgess, Colin, senior applications developer, \$75,000
 Burgess, Quentin, systems administrator, \$81,416
 Burnia, Freddie, specialized trades worker, \$45,006
 Burns, Christopher T, systems administration spec, \$64,809
 Burns, Roberta S, custodial supervisor, \$41,115
 Burroughs, Kaley, reporting specialist, \$60,872
 Bursnal, William D, reporting specialist, \$42,156
 Burt, Gloria J, senior business analyst, \$67,832
 Burton, Chad D, client support tech, \$50,307
 Buschjost, Linda, admin support assistant, \$35,195
 Buschjost, Marian J, human resources program dir, \$108,162
 Buschman, Haileice, client support tech, \$48,002
 Buschmann, Amanda J, business analyst, \$64,809
 Buschmeyer, Heath W, maintenance/grounds tech, \$39,918
 Bushko, Rachele L, program coordinator, \$86,960
 Bussone, Julie M, administrative manager, \$88,255
 Butler, Angela R, business analyst, \$64,220
 Butler, Maxwell O, assoc applications developer, \$51,152
 Butzer, Douglas J, maintenance/grounds supervisor, \$49,541
 Buxbaum, Michael M, cybersecurity analyst, \$76,090
 Buxbaum, Shawna A, cybersecurity analyst, \$81,525
 Byram, Eric K, maintenance/grounds technician, \$19,959
 Byrd, George W, administrative support clerk, \$38,925
 Byrd, Shirley K, network infrastructure spec, \$72,860
 Byrd, Teresa L, admin support professional, \$63,000
 Caddell, Jessica R, risk/claims manager, \$70,655
 Caddick, Kevin, maintenance/grounds technician, \$39,918
 Caimi, John R, data processor technical, \$33.79/hr
 Cain, Kevin J, senior client support tech, \$64,809
 Campbell, Brian D, systems administration spec, \$64,809
 Campbell, Carl P, systems administration spec, \$64,809
 Campbell, D'aira, maintenance/grounds technician, \$39,918
 Campbell, Darryl L, specialized trades worker, \$45,006
 Campbell, Destiny, client support tech, \$61,492
 Campbell, James C, specialized trades worker, \$42,072
 Campbell, Joshua, applications developer, \$69,377
 Campbell, Tyler J, assoc applications developer, \$54,350
 Cannon, Lynn M, designated principal asst div, \$116,972
 Carey, Evelyn S, client support tech, \$54,008
 Carr, Britne L, admin support assistant, \$36,289
 Carrender, Bethany J, client support tech, \$41,885
 Carrier, Austin J, miscellaneous professional, \$67,394
 Carroll, Aaronda, admin support assistant, \$37,837
 Carroll, John L, specialized trades worker, \$42,072
 Carroz, Mark, maintenance/grounds technician, \$39,918
 Carter, Renae A, senior client support tech, \$59,942
 Carter, Yavonna G, client support tech, \$54,008
 Cartmill, Julie, senior accounts assistant, \$37,696
 Carver, Michael J, administrative support clerk, \$33,914
 Carville, Justin D, client support professional, \$65,449
 Case, Carla M, applications developer, \$69,894
 Case, Levi S, specialized trades supervisor, \$60,000
 Case, Paul E, specialized trades worker, \$48,915
 Cassmeyer, Dale G, sr engng/architect project mgr, \$115,222
 Cassmeyer, Jeffrey J, applications development mgr, \$111,961
 Castle, Britney L, accounts assistant, \$33,914
 Catron, Thomas S, applications developer, \$63,165
 Cavender, Tim A, systems administration tech, \$61,219
 Cerney, Craig A, client support tech, \$56,708
 Chapman, Curtis, maintenance/grounds technician, \$39,918
 Chemweno, Caroline, senior applications developer, \$73,233
 Chen, Nicole, miscellaneous technical, \$16.31/hr
 Childs, Leroy, sr specialized trades worker, \$48,915
 Childs, Lida D, business analyst, \$54,007
 Chinn, Paul B, sr engng/architect project mgr, \$97,970
 Christensen, Cameron, assoc applications developer, \$46,169
 Christensen, Devon L, data specialist, \$86,960
 Christian, Amanda M, maintenance/grounds supervisor, \$46,416
 Christian, Bobby D, client support tech, \$58,467
 Ciesluk, Scott A, systems administration spec, \$46,809

Cisco, Scott J, sr systems administration spec, \$95,656
 Cisewski, Joseph D, client support tech, \$56,708
 Clack, Dale M, senior project manager, \$88,047
 Clare, Daniel S, assoc applications developer, \$43,446
 Clark, Christine K, budget & policy manager, \$116,364
 Clark, Jody L, senior applications developer, \$76,090
 Clark, Joshua T, network infrastructure tech, \$61,042
 Clark, Kyle S, project manager, \$63,533
 Clark, Terry M, client support tech, \$46,152
 Claunch, Casey, client support tech, \$55,421
 Clifton, Patrick, maintenance/grounds technician, \$39,918
 Climer, James, specialized trades worker, \$45,330
 Cline, Cody, maintenance/grounds technician, \$39,918
 Clingman, Brittany S, sr social services specialist, \$58,000
 Clingman, Norman L, admin support professional, \$59,785
 Clover, Mary L, applications developer, \$71,802
 Cluff, Aaron M, cybersecurity analyst, \$82,612
 Cochran, Mitchell D, assoc applications developer, \$54,977
 Coffey, Desiree, accounts assistant, \$33,914
 Cole, Adrian B, sr specialized trades worker, \$53,075
 Cole, Ernest T, client support tech, \$41,885
 Cole, Mark A, specialized trades worker, \$42,072
 Coles, Erin K, administrative manager, \$84,000
 Collier, Jacqueline, systems administration spec, \$68,697
 Collier, Michelle P, lead admin support assistant, \$48,263
 Collins, Lori J, senior risk/claims specialist, \$76,308
 Collins, Timmy L, specialized trades manager, \$89,156
 Colvin, Gregory D, sr cybersecurity specialist, \$100,004
 Colyer, Paula J, principal asst board/commission, \$48,165
 Comfort, Tyllyn C, lead admin support assistant, \$42,685
 Conley, David R, specialized trades worker, \$45,006
 Conner, Daniel R, specialized trades worker, \$42,072
 Conrad, Shawn, maintenance/grounds technician, \$39,918
 Conroy, Linda G, client support tech, \$60,333
 Cook, Benjamin C, data analyst, \$70,655
 Cook, Clyde K, data processor technical, \$40,69/hr
 Cook, Dustin R, assoc applications developer, \$54,008
 Cook, Jared A, engng/architect project mgr, \$79,494
 Cook, Julie A, senior applications developer, \$76,217
 Cook, Robert C, commission member, \$2,400
 Coops, Dennis R, senior applications developer, \$71,742
 Cooper, Cody J, assoc applications developer, \$40,219
 Cooper, Dustin J, construction project tech, \$62,332
 Cooper, Katie L, senior risk/claims technician, \$47,949
 Cooper, Victor D, sr specialized trades worker, \$45,006
 Copenbarger, Alex, geographic info systems spec, \$60,000
 Cordry, Lisa R, agency budget analyst, \$51,468
 Cornett, Tonna K, senior applications developer, \$81,797
 Coulter, Caroline M, chief counsel, \$148,007
 Coursey, Lance M, systems administration tech, \$56,705
 Cox, Perry W, specialized trades worker, \$45,000
 Crabb, Robert N, applications developer, \$64,809
 Cracraft, Jason D, intermediate accountant, \$59,363
 Crader, Christian, designer, \$61,750
 Crader, Karman K, legal assistant, \$47,142
 Crader, Matt E, systems administration spec, \$69,993
 Craig, Angela N, network infrastructure spv, \$86,119
 Craig, Brady, client support tech, \$54,008
 Craig, Dale L, maintenance/grounds technician, \$39,918
 Cramer, Kristina M, procurement supervisor, \$68,939
 Crocker, Bastian L, client support tech, \$57,460
 Crocker, Davey L, client support tech, \$58,614
 Crook, Andrew W, senior applications developer, \$85,873
 Crowley, Brett, maintenance/grounds technician, \$39,918
 Crowley, Michelle L, senior client support tech, \$66,236
 Crum, Thomas R, data specialist, \$68,698
 Crutchfield, Andrew G, data processor technical, \$16,31/hr
 Cummings, Kenneth C, miscellaneous professional, \$88,699
 Cundiff, Michael W, client support tech, \$64,280
 Cunningham, Frank J, sr engng/architect project mgr, \$97,969
 Cupp, Shane D, real estate/office space coord, \$71,802
 Curran, Daniel D, maintenance/grounds technician, \$39,918
 Dacia, Georgeta, senior accounts assistant, \$42,308
 Dahlstrom, Bruce, maintenance/grounds technician, \$39,918
 Dalessandro, Stephen A, quality control specialist, \$69,377
 Dallmeyer, Rudolph J, specialized trades supervisor, \$54,008
 Dalton, Kevin, specialized trades supervisor, \$68,621
 Dampf, Tara, accountant manager, \$111,123
 Darr, Lori R, data processor technical, \$45,00/hr
 Daugherty, Wendell K, client support tech, \$64,280
 Davenport, Craig, sr cybersecurity specialist, \$100,004
 David, Charles R, specialized trades supervisor, \$57,460
 David, Kizan J, assoc applications developer, \$46,169
 Davis, Douglas K, applications developer, \$69,548
 Davis, Larry M, maintenance/grounds technician, \$39,918
 Davis, Mark C, systems administration spec, \$64,808
 Davis, Max W, systems administration tech, \$60,839
 Davis, Von B, enterprise architect, \$72,991
 Dawson, Stacia L, procurement manager, \$104,352
 De Leon, Thomas W, senior client support tech, \$68,049
 Dean, Joshua O, assoc network operations tech, \$45,000
 Deboe, David L, network infrastructure tech, \$46,169
 Decker, Fred, engng/architect project mgr, \$77,935
 Decker, William A, systems administration spec, \$73,018
 Dedeoglu, Murat, senior applications developer, \$73,233
 Deeken, Mary B, data processor technical, \$32,72/hr
 Denkers, Erik A, systems administration spec, \$73,233
 Denning, Gracie B, systems administration tech, \$46,200
 Dennis, Sammy M, client support tech, \$54,008
 Dennison, Linda F, sr systems administration spec, \$80,022
 Deshon, Brian J, client support tech, \$54,008
 Desmond, Dana S, project manager, \$70,641
 Deville, Christina M, client support tech, \$54,008
 Deville, Mark S, sr specialized trades worker, \$48,915
 Devore, Christopher G, miscellaneous professional, \$52.18/hr
 Dickey, Aaron M, program coordinator, \$59,785
 Dickneite, Gerard J, systems administrator, \$82,645
 Dickson, William, senior applications developer, \$76,895
 Dicus, Lora A, data processing manager, \$102,409
 Didriksen, Robert A, miscellaneous technical, \$27.18/hr
 Dierks, Robert S, business analyst, \$56,146
 Dillon, Elizabeth A, lead admin support assistant, \$53,640
 Dilse, Stephanie, assoc applications developer, \$54,008
 Dimmock, Aaron W, special asst professional, \$105,275
 Distler, Christopher J, systems administration spec, \$68,697
 Distler, Joyce A, senior applications developer, \$87,656
 Distler, Laura B, senior data specialist, \$90,480
 Distler, Rodney G, cybersecurity analyst, \$92,395
 Dittmore, James, maintenance/grounds technician, \$39,918
 Divyakumar, Anita, systems administration tech, \$52,854
 Dixon, Brent L, procurement manager, \$104,352
 Dixon, Michael L, sr systems administration spec, \$76,110
 Dobbs, Joshua, procurement associate, \$37,175
 Dobson, Valerie M, senior accounts assistant, \$54,008
 Dockery, Rita M, miscellaneous pool staff, \$17,00/hr
 Dodd, John R, specialized trades supervisor, \$60,000
 Dodd, Michael P, specialized trades worker, \$45,006
 Dodson, Teresa M, client support professional, \$73,339
 Doerhoff, Jennifer D, systems administrator, \$101,117
 Dolan, Hannah, lead admin support assistant, \$41,306
 Dollar, Matt B, sr specialized trades worker, \$48,915
 Donley, Jeffrey P, cybersecurity technician, \$59,785
 Donley, Nathaniel J, systems administration tech, \$49,862
 Dooling, Jerry A, miscellaneous professional, \$48.19/hr
 Dorsey, Casey J, senior business analyst, \$63,398
 Doty, Diana, client support tech, \$59,701
 Dowell, Ryan C, specialized trades supervisor, \$46,828
 Downey, Christopher M, data technician, \$58,328
 Downing, Blaine C, admin support professional, \$39,301
 Drapiza, Angie M, senior accounts assistant, \$43,783
 Duckworth, Robert L, lead admin support assistant, \$42,308
 Dudenhoefter, Deborah K, systems administration tech, \$57,536
 Dudenhoefter, Jena L, client support professional, \$71,451
 Dudenhoefter, Valinda P, sr applications developer, \$81,171
 Dudzik, Matthew F, applications development mgr, \$98,420
 Duemmel, Brenda M, special asst professional, \$104,552
 Duff, Jacqueline S, miscellaneous professional, \$105,275
 Dunbar, David M, administrative support clerk, \$33,914
 Duncan, Dennis J, client support tech, \$59,701
 Duncan, Randy G, construction project tech, \$62,332
 Duncan, Shana L, systems administration tech, \$46,197
 Dunn, Nicole, admin support assistant, \$40,000
 Dunn, Aaron P, specialized trades worker, \$45,006
 Dunn, Logan, assoc applications developer, \$57,460
 Dunn, Randall L, maintenance/grounds technician, \$38,853
 Dunnaway, Gary, assoc applications developer, \$54,279
 Durham, Thomas B, assoc applications developer, \$41,914
 Durrill, James E, enterprise architect, \$81,413
 Dye, Vicki L, lead admin support assistant, \$45,330
 Earl, Amy L, public relations coordinator, \$60,000
 Earl, Angela, applications developer, \$64,809
 Earl, Mallory A, maintenance/grounds worker, \$34,593
 Eastlick, Sheila, real estate/office space spec, \$61,959
 Estridge, William M, maintenance/grounds technician, \$39,918
 Eaton, Bridget, admin support professional, \$45,654
 Edoho, Felix M, client support tech, \$56,708
 Edwards, Brian D, client support tech, \$60,333
 Edwards, James C, miscellaneous professional, \$101,064
 Eggemeyer, Ruth A, project manager, \$74,723
 Eggen, Gary L, miscellaneous professional, \$41.12/hr

Eggen, Judy E, miscellaneous professional, \$53.98/hr
 Eggert-Guerrant, Elizabeth, miscellaneous supervisory, \$90,000
 Ehrnman, Robert M, specialized trades supervisor, \$46,828
 Eiken, Robin, accountant, \$45,330
 Eisterhold, Norbert J, specialized trades worker, \$45,006
 Ellis, Caleb Z, client support tech, \$46,152
 Ellis, Reece M, program assistant, \$43,480
 Embyr, Brandon D, senior accounts assistant, \$38,925
 Emmerich, Scott D, specialized trades supervisor, \$69,481
 Engelbrecht, Kevin D, systems administration spec, \$76,111
 Engelhardt, Daniel, budget & policy analyst, \$63,046
 English, Mary P, client support tech, \$46,991
 Enlow, Karen L, senior budget & policy analyst, \$82,564
 Eppright, Benjamin, admin support assistant, \$35,195
 Erickson, Mary S, legal counsel, \$95,113
 Estes, Bonnie J, client support tech, \$64,113
 Estes, Traci, accountant supervisor, \$67,844
 Ethridge, Nathan, maintenance/grounds technician, \$39,918
 Evans, Christina, senior accountant, \$76,975
 Evers, Jennifer L, human resources program coord, \$81,881
 Evers, Lindsey A, senior applications developer, \$71,334
 Ewing, David, data processor technical, \$33.34/hr
 Faerber, Susan R, data processor technical, \$36.35/hr
 Faherty, Charles A, client support tech, \$61,820
 Falter, Eric, maintenance/grounds technician, \$39,918
 Farley, Jessica A, admin support professional, \$63,046
 Farrell, Libbie D, accountant manager, \$121,245
 Farrenburg, Robert W, maintenance/grounds technician, \$39,918
 Farris, Gary C, sr systems administration spec, \$82,199
 Farris, Joseph A, specialized trades worker, \$43,458
 Farris, Kelley L, senior applications developer, \$77,845
 Farris, Wade P, maintenance/grounds technician, \$39,918
 Farwell, Allen J, maintenance/grounds technician, \$19,959
 Feely, Devin, miscellaneous professional, \$52,468
 Ferguson, Jamie I, procurement supervisor, \$70,655
 Ferrari, Kerri A, sr social services specialist, \$66,308
 Ferrier, John, dir strategy & planning lvl 3, \$101,765
 Fester, Rita A, data processor technical, \$37.44/hr
 Festus, Olusola, geographic info systems spec, \$64,808
 Fick, Linda B, data processor technical, \$38.05/hr
 Ficken, Lindsay, budget & policy analyst, \$63,046
 Fife, William J, cybersecurity specialist, \$86,960
 Fifer, Mitchell T, maintenance/grounds technician, \$39,918
 Finch, Shelby G, senior multimedia specialist, \$54,280
 Finke, Dennis J, data processor technical, \$33.70/hr
 Firebaugh, Randy L, client support tech, \$58,617
 Fischer, Bret S, miscellaneous professional, \$47.07/hr
 Fish, Christopher, client support tech, \$60,333
 Fisher, Anthony J, specialized trades worker, \$45,006
 Fisher, Brandon L, systems administration spec, \$64,809
 Fisher, Jill C, agency budget analyst, \$54,008
 Fisher, Michael W, specialized trades supervisor, \$64,863
 Fitzpatrick, Zachary T, systems administration tech, \$52,854
 Flores, Michael, client support tech, \$53,325
 Flowers, William T, data processor technical, \$16.31/hr
 Foley, Justin, systems administration tech, \$54,008
 Foley, Samuel, client support tech, \$56,708
 Folliard, Randy M, applications development mgr, \$93,578
 Forck, Curtis, accountant supervisor, \$97,830
 Forsythe, Aaron E, project manager, \$75,420
 Fortson, Dustin J, business analyst, \$57,339
 Foster, Anna R, geographic info systems dev, \$70,183
 Foster, Charles A, maintenance/grounds technician, \$40,613
 Foster, Walter J, stores/warehouse associate, \$35,383
 Fountain, Andrionna J, miscellaneous technical, \$16.31/hr
 Fouts, Bonita L, project manager, \$73,233
 Fouts, Leighann, admin support assistant, \$35,195
 Fowler, Shirley M, senior applications developer, \$69,500
 Frank, Dale W, admin support assistant, \$42,308
 Frank, Devin M, budget & policy analyst, \$63,046
 Frank, Fletcher A, assoc applications developer, \$46,169
 Frank, William J, applications developer, \$69,403
 Franks, Marshall A, assoc applications developer, \$40,227
 Frazier, Gregory R, applications developer, \$61,330
 Freeman, Jeremy D, specialized trades supervisor, \$46,416
 Friedmeyer, Andrew, engng/architect project mgr, \$79,494
 Frischer, Helene J, commission member, \$100
 Frommel, Theresa S, sr cybersecurity specialist, \$106,363
 Fry, Michael L, assoc network operations tech, \$46,350
 Fry, Tammy L, quality control specialist, \$69,377
 Fullerton, Robert S, systems administration spec, \$64,809
 Gabelsberger, Kevin J, network infrastructure archtct, \$98,165
 Gabelsberger, Michelle L, applications dev spec, \$82,516
 Gaddy, John M, project manager, \$73,233
 Gaffney, Mary, applications developer, \$64,809
 Gale, Michael R, systems administration tech, \$48,372
 Garces, Robert, maintenance/grounds technician, \$39,918
 Garcia, Tori, laborer, \$16.50/hr
 Garikapaty, Raji V, quality control coordinator, \$84,612
 Garrett, Christopher R, specialized trades worker, \$42,072
 Garrett, James G, special asst professional, \$141,310
 Garrison, Eric D, intermediate accountant, \$52,468
 Gass, Joshua, applications development mgr, \$91,808
 Gatewood, Latoya L, sr social services specialist, \$66,308
 Gatson, Michael, client support professional, \$71,008
 Gaydos, Elizabeth D, client support tech, \$39,918
 Gehlert, Christopher M, maintenance/grounds tech, \$39,918
 Geiser, John, procurement analyst, \$45,344
 Gentges, Barbara L, sr systems administration spec, \$79,092
 Georgie, Robert E, maintenance/grounds technician, \$39,918
 Gerling, Kimberly A, quality control coordinator, \$81,171
 Gesch, Danielle N, procurement supervisor, \$68,564
 Gholson, Brent, project manager, \$68,049
 Giboney, Gerard, laborer, \$16.50/hr
 Giboney, Steven, maintenance/grounds technician, \$39,918
 Giboney-Vaughan, Shelly L, project manager, \$77,108
 Gibson, Brenda, risk/claims spec supervisor, \$81,881
 Giles, Craig A, client support tech, \$63,633
 Gilleland, Tyler, specialized trades worker, \$42,072
 Gillespie, Frederick, maintenance/grounds worker, \$36,877
 Gillespie, Thomas C, client support professional, \$72,289
 Gilliland, Randy A, senior accountant, \$83,635
 Gilman, William H, specialized trades worker, \$42,072
 Girouard, Paul M, engng/architect project mgr, \$66,072
 Clawson, Susan L, data processor technical, \$37.44/hr
 Goeller, Jerome A, laborer, \$20.00/hr
 Goff, Brooke S, senior business analyst, \$71,445
 Goff, Colby, maintenance/grounds technician, \$33,914
 Goff, Gregory B, specialized trades worker, \$43,280
 Goins, Frankie J, specialized trades supervisor, \$69,481
 Goins, Gwendolyn N, intermediate accountant, \$52,468
 Goins, Tara E, grants specialist, \$60,780
 Gonet, Carina, architect, \$75,500
 Goodman, Thomas J, systems administration spec, \$73,233
 Goss, Eva D, project manager, \$63,538
 Gourley, Robert J, quality control specialist, \$74,723
 Graessle, Richard, sr specialized trades worker, \$53,075
 Graham, Teresa M, data analyst, \$67,552
 Graham, Todd G, project manager, \$74,723
 Grant, William L, applications developer, \$77,845
 Graves, Cindy, lead admin support assistant, \$47,590
 Green, Miyoschi, admin support assistant, \$36,289
 Green, Rick W, specialized trades worker, \$46,993
 Green, Steven R, admin support assistant, \$35,195
 Greenhalgh, Albert M, maintenance/grounds technician, \$39,918
 Greil, Abbie G, quality control technician, \$45,967
 Grellner, Jennifer M, sr systems administration spec, \$76,110
 Grellner, Ryan, engng surveying & field tech, \$50,002
 Griffaw, Steve, applications developer, \$71,084
 Griffin, Travis, miscellaneous professional, \$65,220
 Grindle, Simone C, lead admin support assistant, \$45,330
 Groner, Terence B, miscellaneous technical, \$23.70/hr
 Grosvenor, Blake T, senior risk/claims specialist, \$56,215
 Grosvenor, Ryan M, senior risk/claims technician, \$47,949
 Grothoff, Gary L, administrative support clerk, \$33,914
 Grothoff, Judy A, reporting specialist, \$38,045
 Groven, Tammy L, client support tech, \$46,152
 Gudermuth, Charles, systems administration tech, \$49,862
 Guss, Dana, admin support assistant, \$36,324
 Guymon, John M, designated principal asst div, \$44,934
 Hackney, James R, applications development spec, \$79,351
 Haffley, Alexander, associate engineer, \$69,568
 Hager, Suzanne E, paralegal, \$48,915
 Hahn, Adam, assoc applications developer, \$46,502
 Hake, Harry D, applications developer, \$64,809
 Hale, Joshua W, administrative support clerk, \$35,195
 Hale, Keith D, data processor technical, \$34.16/hr
 Haley, Carl L, construction project tech, \$62,332
 Hall, James P, network operations tech, \$44,352
 Hall, Virginia C, data analyst, \$69,024
 Halvorsen, Michael, miscellaneous pool staff, \$16.31/hr
 Hamilton, Brian J, director of business services, \$94,648
 Hamilton, Monica L, senior applications developer, \$81,928
 Hamilton, Rebecca, data technician, \$48,915
 Hammack, Kelly D, miscellaneous professional, \$48,000
 Hampton, Johnny T, assoc applications developer, \$54,008
 Hance, Landon E, special asst professional, \$65,829
 Hankins, Evan, budget & policy analyst, \$63,046
 Hansen, Craig A, miscellaneous technical, \$17.54/hr
 Happy, Layne M, cybersecurity analyst, \$78,264

Harbison, Bradley L, applications developer, \$64,679
 Harbison, Jo A, data processing manager, \$106,499
 Harlow, Timothy E, miscellaneous professional, \$48.92/hr
 Harmon, Tracy R, project manager, \$68,049
 Harrelson, James, specialized trades worker, \$45,600
 Harrington, Robert J, systems administration spec, \$68,697
 Harris, Greg, specialized trades worker, \$46,169
 Harris, Sayard A, data processor technical, \$22.20/hr
 Harrison, Joshua, maintenance/grounds technician, \$39,918
 Harrison, Thomas M, client support tech, \$57,460
 Harryman, Todd J, maintenance/grounds supervisor, \$45,006
 Harsy, Lonnie S, senior accounts assistant, \$38,925
 Hart, Jay L, specialized trades worker, \$45,006
 Harvey, Robert, maintenance/grounds technician, \$37,488
 Hasenbeck, Patrick A, senior applications developer, \$77,847
 Haslag, Jon-Michael, geographic info systems spec, \$69,598
 Haslag, Karen R, data processor technical, \$45.31/hr
 Haslag, Matthew J, data analyst, \$62,903
 Haslag, Ronald J, applications developer, \$70,646
 Hassanabad, Don M, admin support asst, \$35,195
 Hassler, Cynthia A, dir strategy & planning lvl 3, \$105,392
 Hatch, Betty J, miscellaneous technical, \$18.49/hr
 Hathaway Giles, Heather D, client support professional, \$69,578
 Hauck, Henry, budget & policy analyst, \$63,046
 Haug, Daniel D, division director, \$142,738
 Haupt, Logan, senior applications developer, \$79,820
 Havalias, Tammy, procurement analyst, \$45,344
 Haverer, Ryan, client support tech, \$48,683
 Hayes, Cindy L, network operations supervisor, \$62,873
 Hayes, Isaac, cybersecurity specialist, \$97,830
 Hayes, Lori A, senior project manager, \$86,400
 Hayes, Ryan N, senior applications developer, \$86,785
 Heagney, Peter A, legal counsel, \$75,776
 Healy, Timothy T, specialized trades worker, \$44,565
 Heaney, Matthew, procurement analyst, \$53,845
 Hearod, Kathy, data processor technical, \$25.16/hr
 Heckes, Nicholas A, assoc applications developer, \$53,807
 Heerlein, Tabitha, maintenance/grounds technician, \$39,918
 Hees, Nicole M, miscellaneous technical, \$37,696
 Hegadorn, Luke T, maintenance/grounds technician, \$39,918
 Heidlage, Kyle, applications development spec, \$99,426
 Heimericks, Pamela L, senior project manager, \$82,516
 Hein, Ethan W, network infrastructure tech, \$45,617
 Hein, Judith R, data processor technical, \$30.60/hr
 Heislen, Cory M, data manager, \$86,402
 Heislen, Ryan, data specialist, \$76,212
 Heislen, Stacey L, assistant director, \$94,648
 Helton, Tricia R, assoc applications developer, \$59,701
 Henderson, Albert E, maintenance/grounds technician, \$39,918
 Henderson, Joseph A, cybersecurity analyst, \$76,090
 Henke, Joyce, accountant supervisor, \$77,036
 Henley, Christian E, project manager, \$69,993
 Henry, Paula C, client support tech, \$60,333
 Hensley, Ashley D, procurement analyst, \$48,915
 Herigon, Mitchell V, admin support professional, \$49,713
 Herigon, Shawn T, senior client support tech, \$63,349
 Herron, Gregory A, systems administration spec, \$73,765
 Hesser, Matthew B, sr business project manager, \$93,578
 Heuvelman, Michael, maintenance/grounds technician, \$39,918
 Hewitt, Mahlon T, specialized trades worker, \$47,237
 Hibdon, Eric T, engng/architect project mgr, \$88,379
 Hicks, Brett A, client support tech, \$41,885
 Hicks, David J, senior applications developer, \$79,541
 Higgins, Hance, systems administration spec, \$64,809
 Highfill, Kevin L, budget & policy supervisor, \$100,073
 Highland, Charles, senior program specialist, \$65,220
 Hilkerbaumer, Tristen K, client support tech, \$54,008
 Hill, Kathryn J, lead admin support assistant, \$45,330
 Hill, Morgan M, personnel analyst III, \$67,394
 Hill, Renee M, client support tech, \$54,008
 Hillen, Shawna E, reporting specialist, \$38,045
 Hilliard, Diana, designated principal asst dept, \$103,265
 Hillman, Bridget L, senior applications developer, \$81,171
 Hinsen, Jason B, enterprise architect, \$70,655
 Hiitt, Logan C, cybersecurity technician, \$59,785
 Hobart, Matthew J, specialized trades worker, \$42,685
 Hobbs, Jacob D, maintenance/grounds technician, \$39,918
 Hodde, Marvin L, senior client support tech, \$70,299
 Hodge, Lane, laborer, \$16.50/hr
 Hodges, Aaron M, sr systems administration spec, \$73,916
 Hoellering, Cheyenne R, client support tech, \$49,713
 Hoelscher, Anthony C, systems administration tech, \$47,519
 Hoelscher, Jennifer R, admin support professional, \$50,002
 Hoerschgen, Ryan, applications development spec, \$88,047
 Hogan, Anthony, maintenance/grounds technician, \$39,918
 Hogrefe, Wanda J, sr network operations tech, \$60,263
 Hogue, Brian M, maintenance/grounds technician, \$39,918
 Hogue, Deamon L, client support manager, \$79,984
 Holland, Sherri L, client support professional, \$66,323
 Hollandsworth, Geraldine I, client support tech, \$57,460
 Hollandsworth, Mallory B, business analyst, \$63,081
 Holley, Alexis, client support tech, \$52,176
 Holliday, Cathy S, accountant, \$45,330
 Holliday, Marsha L, senior accounts assistant, \$38,925
 Hollis, Craig W, director of information tech, \$88,380
 Holterman, Mary Kay, lead admin support assistant, \$47,590
 Holterman, Stanley, skilled tradesman, \$25.08/hr
 Holton, Ricardo, maintenance/grounds technician, \$43,060
 Holton, Sammie D, sr specialized trades worker, \$50,463
 Holzer, David L, specialized trades worker, \$47,831
 Hood, Robert V, specialized trades worker, \$52,357
 Hooks, Robert S, maintenance/grounds technician, \$39,918
 Horn, Travis, client support tech, \$63,020
 Horn, Zachary, maintenance/grounds technician, \$39,918
 Hornsey, Christopher W, budget & policy analyst, \$63,046
 Hosenfelt, James L, specialized trades supervisor, \$54,008
 Hoskins, Jacob S, assoc applications developer, \$57,460
 Hoskins, Nicole L, systems administration tech, \$59,838
 Hoskins, Travis G, systems administration spec, \$68,939
 Houston, John, applications developer, \$63,165
 Howard, Michael A, construction project tech, \$62,332
 Howard, Michael J, systems administrator, \$86,402
 Howard, Rebecca L, senior accountant, \$66,071
 Howard, Ricky B, miscellaneous technical, \$95,656
 Howren, Kerry, applications development mgr, \$95,195
 Howser, Tunde F, procurement specialist, \$62,481
 Hubble, Felicia, accountant manager, \$109,654
 Huber, Michael R, senior applications developer, \$76,032
 Huddleston, Amber, senior accounts assistant, \$38,925
 Hudson, Joseph R, client support tech, \$39,132
 Hudson, Kyle, admin support assistant, \$37,686
 Huffaker, Daniel L, maintenance/grounds technician, \$39,918
 Hughes, Angela R, special asst professional, \$75,000
 Hughes, Christopher A, specialized trades supervisor, \$58,000
 Hughes, Jessica M, business analyst, \$57,340
 Hughes, Melissa G, senior field investigator, \$63,472
 Hughes, Michael T, assoc applications developer, \$49,129
 Hughes, Tony A, maintenance/grounds supervisor, \$48,911
 Hughes, Vincent C, sr specialized trades worker, \$48,915
 Hughey, Shelley L, administrative assistant, \$40,234
 Huhmann, Russell A, sr systems administration spec, \$80,784
 Huhn, Brittany K, quality control specialist, \$64,809
 Huhn, John V, specialized trades worker, \$47,237
 Huhn, Kenadi O, lead admin support assistant, \$47,590
 Hulsey, Cynthia A, senior risk/claims specialist, \$55,437
 Hulsey, Dustin, specialized trades worker, \$45,006
 Hulsey, Krysten G, accountant, \$54,008
 Hultberg, Kevin L, construction project spec, \$68,690
 Humphrey, Stacia L, applications development mgr, \$77,845
 Hunolt, Richard C, assoc applications developer, \$51,192
 Hunter, Angela D, senior accounts assistant, \$38,925
 Hursman, Matthew E, specialized trades supervisor, \$70,642
 Hurst, Jennifer A, special asst office & clerical, \$44,253
 Hurt, Molly C, procurement supervisor, \$68,939
 Hutcheson, Dakota, applications developer, \$68,690
 Hutchison, Dana L, quality control technician, \$58,327
 Huttering, James M, senior applications developer, \$75,581
 Hutton, Randall D, data processor technical, \$43.24/hr
 Huwe, Kelsey M, procurement specialist, \$56,332
 Ibitoye, Olawale R, project manager, \$69,600
 Iles, Carole L, commission member, \$129,034
 Ilfi, James E, client support tech, \$57,460
 Imhof, Grayson T, senior risk/claims specialist, \$72,829
 Indelicato, Joseph M, client support professional, \$73,234
 Inturi, Mallikharjuna R, senior applications developer, \$88,388
 Iven, Elizabeth A, business analyst, \$52,750
 Ivy, Shawn F, sr cybersecurity specialist, \$109,363
 Jackson, Cory P, sr systems administration spec, \$74,277
 Jackson, Damien, specialized trades worker, \$44,124
 Jackson, Dawn K, admin support assistant, \$36,846
 Jackson, Delbert L, maintenance/grounds technician, \$43,060
 Jaco, Brian L, specialized trades supervisor, \$57,460
 Jacober, Nathan W, customer service rep, \$46,806
 Jacobs, Ryan, network operations tech, \$54,008
 Jacobsen, Erik R, data analyst, \$68,698
 Jahnke, Mark S, senior applications developer, \$79,494
 Johnsen, Keith J, specialized trades supervisor, \$74,351
 Jahr, Gabrielle K, project manager, \$70,655
 Jahr, Lovena, network infrastructure tech, \$45,619
 Janis, Jeffrey, maintenance/grounds technician, \$39,918

Jansen, Victoria L, client support manager, \$78,669
 Jarrett, Aaron P, business analyst, \$59,698
 Jarrett, Blaine E, assoc applications developer, \$47,323
 Jeffrey, Stephen D, enterprise architect, \$86,402
 Jeffries, Nicholas S, client support professional, \$63,046
 Jimenez, John A, data specialist, \$77,433
 John, Magnus, senior applications developer, \$73,233
 Johns, Lauren M, sr human resources consultant, \$65,764
 Johns, Ronald A, network operations supervisor, \$65,872
 Johnson, Joshua A, client support tech, \$54,008
 Johnson, Kenneth E, maintenance/grounds technician, \$39,918
 Johnson, Larry D, specialized trades worker, \$47,237
 Johnson, Lisa K, senior business analyst, \$83,715
 Johnson, Michael, maintenance/grounds technician, \$39,918
 Johnson, Randy S, senior applications developer, \$79,541
 Johnson-Townsend, Angela, risk/claims technician, \$39,986
 Johnston, Chase, senior multimedia specialist, \$45,000
 Jones, Brandon P, systems administration spec, \$56,524
 Jones, Daniel A, client support tech, \$48,684
 Jones, David M, sr systems administration spec, \$80,784
 Jones, Janene A, senior accounts assistant, \$51,446
 Jones, Linton G, specialized trades worker, \$47,237
 Joseph, Thomas A, sr staff dev training spec, \$67,660
 Joy, Timothy L, assoc applications developer, \$54,008
 Juneau, Lindsay F, client support tech, \$57,460
 Kallem, Grishmitha, data technician, \$47,285
 Kalugin, Vasily V, data processor technical, \$41.31/hr
 Keeling, Darlene T, accountant, \$71,558
 Keeney, Karen S, business analyst, \$57,339
 Keep, Pamela J, applications development mgr, \$92,782
 Keisker, David L, data processor technical, \$33.70/hr
 Keller, Diana L, designer, \$70,000
 Keller, Steven, client support tech, \$51,585
 Kenna, Leslie, designated principal asst div, \$86,393
 Kenna, Luann, assoc applications developer, \$58,698
 Kemp, Diana S, assoc applications developer, \$40,506
 Kempker, Carolyn, data processor technical, \$40.94/hr
 Kempker, Lynne, accountant manager, \$108,437
 Kempker, Sandy K, project manager, \$70,183
 Kempker, Timothy J, stores/warehouse associate, \$39,918
 Kempker, Trent E, miscellaneous technical, \$16.31/hr
 Kempker, William, specialized trades worker, \$42,936
 Kendle, Julie, senior applications developer, \$73,233
 Kennedy, Brenda K, admin support assistant, \$42,936
 Kennett, Karl L, applications developer, \$64,809
 Kent, Sarah, project manager, \$74,723
 Kern, Nick A, maintenance/grounds supervisor, \$51,547
 Kerr, Dorothy B, admin support assistant, \$40,935
 Ketterman, Francis N, sr systems administration spec, \$77,845
 Key, Kerry D, maintenance/grounds technician, \$39,918
 Kibbee, Daniel, data processor technical, \$16.31/hr
 Kiel, Stacey R, client support tech, \$54,008
 Kilfoil, Steven J, assoc applications developer, \$56,332
 Kilgore, Timothy, systems administration spec, \$68,049
 King, Jennifer D, business analyst, \$57,261
 King, Marquess L, systems administration spec, \$64,809
 King, Paul, systems administration tech, \$45,654
 Kirby, Samuel J, data manager, \$102,351
 Kirchoff, Carl H, sr specialized trades worker, \$48,915
 Kirkweg, Jason A, engng/architect project mgr, \$84,786
 Kirsch, Paul E, client support tech, \$65,220
 Kirschman, Kevin D, client support tech, \$57,460
 Kirschner, Richard M, sr specialized trades worker, \$53,075
 Klatt, Nicole R, network infrastructure tech, \$66,291
 Kleffner, Julie A, miscellaneous professional, \$35.48/hr
 Kleffner, Nicole L, accountant supervisor, \$76,975
 Kleffner, Shayla K, human resources conslnt spec, \$61,996
 Kliethermes, George A, sr systems administration spec, \$80,784
 Kliethermes, Sandra, quality control specialist, \$67,394
 Klockenkemper, Terry J, specialized trades worker, \$45,006
 Knight, Dustin, systems administration spec, \$68,697
 Knight, Olen, specialized trades worker, \$43,460
 Koenig, Glennon G, maintenance/grounds technician, \$39,918
 Kohl, Broc M, program coordinator, \$63,165
 Kohl, Brody, laborer, \$16.50/hr
 Kohl, Dana K, procurement supervisor, \$75,055
 Kolb, Craig T, network operations tech, \$50,090
 Kolk, Jason W, specialized trades manager, \$85,011
 Konda, Vedavathi, applications developer, \$65,000
 Kopp, Austin P, maintenance/grounds technician, \$39,918
 Kraus, David, network infrastructure archtct, \$97,200
 Kreisler, Robby J, administrative support clerk, \$35,195
 Kremer, Kenneth L, administrative support clerk, \$37,686
 Krishnan, Ramya, senior applications developer, \$79,541
 Kroeger, Micheale J, project manager director, \$97,830
 Kromschroeder, Donald W, maintenance/grounds tech, \$39,918
 Kroner, Steven M, miscellaneous professional, \$37.44/hr
 Kronk, Corey W, maintenance/grounds technician, \$39,097
 Kuda, Kelly L, sr social services specialist, \$59,242
 Kuebler, Joshua, client support tech, \$57,460
 Kumar, Geetha, assoc applications developer, \$57,460
 Kumwenda, Alex M, systems administration spec, \$75,827
 Kunkelman, Amanda, admin support prof, \$60,000
 Kuntz, Raymond C, systems administration spec, \$79,206
 Kuntze, Thomas, senior applications developer, \$73,233
 Kutch, Ian Q, admin support assistant, \$33,914
 Labarbera, Michael P, specialized trades supervisor, \$45,600
 Labeledz, Charles J, systems administration tech, \$46,741
 Labonte, Janette R, data processor technical, \$40.22/hr
 Labrash, Linda K, client support tech, \$57,460
 Lambert, Emily J, senior accounts assistant, \$43,783
 Lammert, Richard, client support tech, \$59,149
 Lang, Edward P, sr public relations specialist, \$45,783
 Langendoerfer, Gregory E, systems administration spec, \$68,697
 Langley, Christopher R, applications developer, \$64,809
 Larkins, Scott W, senior client support tech, \$73,233
 Lashley, Gabriel W, client support tech, \$58,614
 Lauberth, Cassie M, assoc applications developer, \$57,460
 Laucks, Krystal A, senior accounts assistant, \$38,925
 Laurent, John J, designated principal asst dept, \$180,000
 Lawrence, Casey D, director of business services, \$60,872
 Lay, Katherine A, assoc applications developer, \$46,169
 Layson, Tina M, senior client support tech, \$68,049
 Lechner, Steven W, laborer, \$16.31/hr
 Lee, David, specialized trades worker, \$47,808
 Leezer, Erin, miscellaneous technical, \$16.31/hr
 Lehmen, Patrick J, agency budget senior analyst, \$78,808
 Lenczycki, Angela, program specialist, \$46,000
 Leonard, Jerrica, business analyst, \$57,339
 Leonard, William, automotive mechanic, \$46,600
 LePage, Frederick M, engng surveying & field tech, \$49,973
 Lepper, Craig A, network operations supervisor, \$54,783
 Lepper, Craig R, specialized trades worker, \$67,552
 Lepper, Erin, miscellaneous professional, \$101,091
 Lester-Wyss, Gail A, senior applications developer, \$76,212
 Luckel, Nathaniel R, client support tech, \$41,885
 Lewis, Elbert, senior applications developer, \$71,742
 Lewis, Jennifer L, chief economist, \$92,395
 Lewis, Tracy, miscellaneous technical, \$37,696
 Li, Qing, assoc applications developer, \$56,332
 Liao, Ping, research/data analyst, \$60,000
 Libbert, Darlene R, data processor technical, \$29.98/hr
 Libbert, Lori M, assoc applications developer, \$65,465
 Libby, Joshua J, sr specialized trades worker, \$53,075
 Licklider, Elizabeth A, admin support assistant, \$43,602
 Limback, Terry D, maintenance/grounds technician, \$39,918
 Lindell, Carl L, maintenance/grounds technician, \$39,918
 Lindell, Carl L, special asst professional, \$82,000
 Ling, Cody, procurement analyst, \$47,448
 Lingar, Ewell D, project manager, \$75,600
 Linhardt, Anthony J, applications developer, \$64,863
 Linneman, Dean A, program manager, \$108,700
 Linney, Jerry, maintenance/grounds technician, \$39,918
 Linsenbardt, Thomas L, assoc applications developer, \$59,701
 Linville, Cody G, maintenance/grounds technician, \$39,918
 Lipskoch, Landen J, Systems administration tech, \$46,197
 Lister, Jamie, applications developer, \$66,236
 Lloyd, Christopher J, engng/architect project mgr, \$79,494
 Loar, Wade G, client support professional, \$70,292
 Lock, Randall, senior project manager, \$81,171
 Locke, Amanda S, accountant supervisor, \$97,830
 Lockhart, William A, senior applications developer, \$73,233
 Loethen, Emily A, project manager, \$71,794
 Loethen, Nancy J, miscellaneous technical, \$34.40/hr
 Loethen, Nicole L, deputy general counsel, \$121,078
 Loftin, Paul R, specialized trades supervisor, \$68,621
 Loftis, Rex H, maintenance/grounds supervisor, \$48,884
 Logan, Kristy J, quality control coordinator, \$81,264
 Loganbill, Elizabeth A, admin support professional, \$47,097
 Lombardo, Charles, maintenance/grounds technician, \$39,918
 Long, Amos, applications developer, \$65,220
 Long, Curtis S, systems administration spec, \$64,809
 Long, Derek R, maintenance/grounds technician, \$39,918
 Long, Justin M, procurement specialist, \$58,080
 Long, Mark E, legal counsel, \$110,130
 Looten, Judith L, accountant, \$45,330
 Lord, Dylan, cybersecurity technician, \$55,000
 Lorts, Ashlen, procurement analyst, \$45,344
 Lotts, Arletra D, admin support assistant, \$36,289
 Lovel, Jason D, client support professional, \$73,339

Lowe, David A, assoc applications developer, \$48,938
 Lowe, Jeania A, senior accounts assistant, \$38,925
 Lozaway, Christopher A, procurement supervisor, \$68,939
 Luadbers, Brenda E, support assistant, \$33,914
 Lucas, James M, sr systems administration spec, \$91,787
 Ludy, Lyndsay R, sr human resources consultant, \$51,089
 Luebbing, Johann B, cybersecurity specialist, \$94,569
 Luebbing, Lauri G, data processor technical, \$44,33/hr
 Luebbert, Abbey C, assoc applications developer, \$51,607
 Luebbert, Brooke, miscellaneous technical, \$17.54/hr
 Luebbert, Delana L, project manager, \$76,416
 Luebbert, Paul D, client support tech, \$63,165
 Luebbert, Ryan M, applications developer, \$66,000
 Luecke, Danielle A, agency budget senior analyst, \$74,278
 Lueckenotte, Lesley S, senior project manager, \$96,385
 Luttrell, Cara, designer, \$67,938
 Lyeki, Kerry, maintenance/grounds technician, \$39,918
 Lynch, Kenneth S, assoc applications developer, \$60,856
 Lynn, Christopher S, assoc applications developer, \$58,486
 Ma, David, special asst office & clerical, \$67,932
 Mack, Sabrina A, custodial supervisor, \$41,115
 Mackey, Ashton, data processor technical, \$16.31/hr
 Maddox, Jane A, senior business analyst, \$70,183
 Maddox, Kyle A, client support tech, \$43,289
 Mahnken, Steven R, specialized trades worker, \$47,237
 Mahurin, Bobby L, maintenance/grounds technician, \$39,918
 Major, Terry T, specialized trades worker, \$45,006
 Mallette, Dewey H, enterprise architect, \$82,800
 Mallory, William, admin support assistant, \$35,195
 Malone, Bradley A, procurement analyst, \$39,350
 Malone, Christina A, enterprise architect, \$81,413
 Maloy, James A, enterprise architect, \$93,311
 Manczuk, Mikel, data processor technical, \$33.14/hr
 Maness, Eric T, sr systems administration spec, \$91,381
 Manion, Amber, admin support assistant, \$43,602
 Mankin, Michael, sr specialized trades worker, \$53,075
 Manning, Guy L, specialized trades supervisor, \$54,008
 Mansfield, Kevin L, maintenance/grounds technician, \$39,918
 Mantle, Bryan P, computer info technologist III, \$40.00/hr
 Marks, Charles A, admin support assistant, \$40,088
 Markway, Eric T, specialized trades supervisor, \$62,332
 Marquart, Jonathon, data processor technical, \$16.31/hr
 Marsch, Ryan M, senior project manager, \$92,404
 Marshall, Brent D, assoc applications developer, \$61,959
 Martin, Jeffrey W, miscellaneous technical, \$18.72/hr
 Martin, Ryan B, quality control specialist, \$70,560
 Maslen, Jimmie J, automotive mechanic, \$50,883
 Mason, Tina L, sr human resources consultant, \$58,515
 Massey, Laurie A, sr social services specialist, \$59,242
 Massman, Samuel, specialized trades worker, \$45,006
 Masters, Eric M, systems administration spec, \$76,110
 Mastrogiannis, George, systems administration spec, \$64,808
 Mathis, Melissa A, real estate/office space coord, \$71,802
 Mattern, Leanne, miscellaneous professional, \$48.92/hr
 Matthews, John L, maintenance/grounds technician, \$38,853
 Maxwell, Chandler, assoc network operations tech, \$44,200
 Maxwell, Rodney K, applications development spec, \$88,388
 May, Michael W, specialized trades manager, \$89,156
 Mayer, Charles, program manager, \$84,786
 Mayer, Rylie, laborer, \$16.50/hr
 Mayer, Sean, laborer, \$16.50/hr
 Mayes, Michelle R, systems administration tech, \$46,197
 McBurney, Samuel D, client support tech, \$57,460
 McCann, Karen J, admin support professional, \$67,377
 McCann, Mark W, systems administration spec, \$71,802
 McCarthy, Kevin, designated principal asst div, \$150,000
 McCarthy, Thomas P, client support tech, \$44,089
 McCarthy, Megan, senior risk/claims specialist, \$67,552
 McCarty, Micah J, admin support professional, \$45,542
 McCarty, Theodore M, client support tech, \$54,279
 McCauley, Shawn P, accountant supervisor, \$73,916
 McClafflin, Ian, applications developer, \$52,755
 McClatchery, Angie M, client support tech, \$62,698
 McClearly, John, budget & policy analyst, \$63,046
 McClure, Cecelia, reporting specialist, \$44,567
 McClure, Heather D, senior risk/claims technician, \$47,949
 McCoy, Tonya L, senior program specialist, \$60,243
 McCracken, Miranda, geographic info systems spec, \$57,500
 McCray, Michael J, risk/claims spec supervisor, \$76,308
 McCubbin, Melissa S, assoc applications developer, \$54,279
 McDaniel, Allen T, specialized trades worker, \$45,006
 McDaniel, Zachary T, network infrastructure archtct, \$77,981
 McDonald, Carla A, systems administration spec, \$65,140
 McDonald, Yuric, maintenance/grounds technician, \$39,918
 McDonnell, Christopher R, miscellaneous professional, \$40.00/hr
 McElroy, Jeremiah D, assoc applications developer, \$60,002
 McFarland, Casey L, business analyst, \$67,455
 McFarland, Rick D, applications development mgr, \$100,581
 McGee, Cynthia J, senior project manager, \$79,579
 McGinley, Kevin E, specialized trades worker, \$53,075
 McGonigal, Christopher G, applications developer, \$66,674
 McGrath, Charles M, data processor technical, \$16.31/hr
 McHugh, Kevin, engnal/architect project mgr, \$65,000
 McKee, Robert J, special asst professional, \$92,359
 McKenzie, Aaron M, senior applications developer, \$85,624
 McKinney, Kari, miscellaneous professional, \$75,003
 McLucas, Phillip N, client support tech, \$63,880
 McPeters, Justin, data technician, \$48,915
 McTavish, Marissa, applications developer, \$66,708
 Mealy, Sarah J, business analyst, \$57,339
 Mealy, William C, senior client support tech, \$65,730
 Medrow, Steven A, project manager, \$70,183
 Meisenheimer, Brooke A, senior accounts assistant, \$37,696
 Meister, Ashley F, client support tech, \$46,152
 Meister, Christopher E, client support tech, \$46,169
 Melion, Connie J, construction project spec, \$68,690
 Mello, Theresa A, human resources consultant, \$50,545
 Melton, Jacob, client support tech, \$45,303
 Mendoza, Rony V, senior applications developer, \$88,388
 Mengwasser, Kevin, systems administrator, \$92,669
 Meranda, Jessica J, senior project manager, \$88,047
 Messersmith, Randy S, maintenance/grounds technician, \$39,918
 Meyer, James D, systems administration tech, \$48,006
 Meyer, Leann M, sr human resources consultant, \$58,515
 Meyer, Madelynn R, public relations coordinator, \$54,350
 Meyer, Tiffanie, procurement specialist, \$62,332
 Meyerhoff, Evan R, assoc applications developer, \$50,545
 Michel, Megan J, client support tech, \$29,850
 Michel, Tammy L, procurement analyst, \$54,279
 Michel, Wilhelm M, assoc applications developer, \$57,047
 Mikel, David A, maintenance/grounds technician, \$39,918
 Miller, David L, maintenance/grounds technician, \$39,918
 Miller, Diana L, applications developer, \$76,964
 Miller, James E, specialized trades supervisor, \$49,537
 Miller, James G, designated principal asst div, \$100,222
 Miller, Jennifer L, project manager, \$74,723
 Miller, John E, specialized trades worker, \$45,006
 Miller, Kelly M, procurement specialist, \$56,332
 Miller, Kimberly D, senior budget & policy analyst, \$78,133
 Miller, Robert F, accountant, \$45,330
 Miner, Jeff T, client support professional, \$70,149
 Minkin, Erik, applications developer, \$77,845
 Miranda, Richard J, maintenance/grounds supervisor, \$41,115
 Mitchell, Alexander D, senior applications developer, \$77,177
 Mitchell, Angelee S, senior research/data analyst, \$61,959
 Mitchell, Benton T, systems administration tech, \$48,469
 Mitchell, Harold, maintenance/grounds technician, \$39,918
 Mitchell, Marisa, ucp pending classification-1, \$63,081
 Mitchell, Rebecca J, procurement supervisor, \$92,395
 Mize, Ricky L, specialized trades worker, \$43,460
 Mizell, Brent A, maintenance/grounds supervisor, \$45,006
 Moats, Madeline, customer service rep, \$40,935
 Monroe, Timothy S, senior business analyst, \$66,237
 Moore, Christopher H, senior client support tech, \$70,929
 Moore, Michael S, maintenance/grounds technician, \$39,918
 Moore, Thomas W, geographic info systems spec, \$68,069
 Moose, Tyler L, assoc applications developer, \$41,914
 Moreland, Christopher G, public relations coordinator, \$75,003
 Moretti, Richard C, applications developer, \$64,679
 Morfeld, Melanie K, human resources consultant, \$46,000
 Morman, Jervis V, intermediate accountant, \$52,468
 Morris, Angela C, procurement specialist, \$62,332
 Morris, Katharine J, systems administration tech, \$52,000
 Morrow, Bradley J, applications developer, \$64,863
 Mowatt, Kimarley N, dir strategy & planning lvl 1, \$70,111
 Moyers, Rebecca L, special asst professional, \$119,570
 Muehlhausen, Jacob D, assoc applications developer, \$56,708
 Mueller, Amanda J, senior business analyst, \$70,183
 Mueller, Heather M, sr cybersecurity specialist, \$97,830
 Muenks, Eric V, senior applications developer, \$77,845
 Muenks, Scott, maintenance/grounds technician, \$39,918
 Muenks, Steve, data specialist, \$83,047
 Muehl, Laura F, senior program specialist, \$52,176
 Mulcahy, Elizabeth R, assoc applications developer, \$54,350
 Murdock, Michael P, senior business analyst, \$82,500
 Murphy, Ethan P, computer info technologist III, \$54,744
 Murphy, Michael W, client support professional, \$71,451
 Murray, Carla J, data manager, \$87,665
 Naik, Rashmi Y, miscellaneous professional, \$93,482
 Nash, Phillip R, network infrastructure tech, \$65,220

Naumann, Daniel, maintenance/grounds technician, \$39,918
 Neal, Darrin S, maintenance/grounds technician, \$39,918
 Neal, Jody D, specialized trades supervisor, \$46,828
 Neal, Stacy, division director, \$132,530
 Nelson, Jeffrey A, cybersecurity specialist, \$94,569
 Nelson, Ronald E, maintenance/grounds technician, \$39,918
 Nenninger, Sheri M, lead admin support assistant, \$49,266
 Neubaumer, Andrew T, assoc applications developer, \$46,169
 Neuner, Matthew G, senior client support tech, \$64,809
 Nevels, Derek W, specialized trades worker, \$45,006
 Newcom, Emily J, senior accounts assistant, \$37,696
 Newland, Christopher, senior applications developer, \$78,929
 Newton, Jarrod R, systems administration spec, \$71,031
 Newton, Terrill B, real estate/office space coord, \$71,802
 Nguyen, Megan R, systems administration spec, \$65,220
 Nicholson, Jerriett D, maintenance/grounds technician, \$39,918
 Nicholson, Pamela G, maintenance/grounds tech, \$39,918
 Nickens, Mertrell, procurement analyst, \$47,448
 Nieters, Keith, maintenance/grounds technician, \$39,918
 Niffen, Roger N, client support tech, \$45,654
 Nilges, Ryan D, maintenance/grounds technician, \$39,918
 Nivens, Samantha J, assoc applications developer, \$46,169
 Nix, Steven, senior program specialist, \$70,655
 Nkongo, Nathan, client support tech, \$48,915
 Noe, Mark D, miscellaneous technical, \$27.26/hr
 Norris, Charles L, staff dev training spec, \$63,000
 Northweather, Sean, network infrastructure tech, \$65,706
 Nott, Raleigh M, specialized trades supervisor, \$54,008
 Nykodym, David, geographic info systems supvr, \$85,740
 Nzoivu, Festus M, assoc applications developer, \$57,460
 Ocheskey, Kelly R, administrative manager, \$80,000
 O'Connell, Timothy P, data technician, \$46,202
 O'Connor, Austin W, client support tech, \$44,993
 Oetting, Micheal D, specialized trades worker, \$44,124
 Ofutt, Devon J, data processor technical, \$29.36/hr
 Ogbevoen, Nicholas O, client support tech, \$56,332
 Ogden, Jeffrey, applications development mgr, \$94,895
 Oggega, Nyankuru O, data specialist, \$77,041
 O'Hagan, Kathryn, human resources program dir, \$103,265
 Okolo, Edward C, data technician, \$47,285
 Oligschlaeger, Jennifer L, senior applications developer, \$81,171
 Oligschlaeger, Michelle A, client support tech, \$59,701
 Oligschlaeger-Fuller, Jean M, client support tech, \$63,165
 Oliver, Austin R, systems administration tech, \$54,266
 Oliver, Mason L, cybersecurity technician, \$59,785
 Olson, Robert B, data specialist, \$82,516
 Omeife, Pius N, client support tech, \$56,708
 Onsong, Edwin N, assoc applications developer, \$58,622
 Onstott, Casey G, specialized trades worker, \$42,308
 Onstott, Kevin W, specialized trades manager, \$89,156
 Oppy, Erin R, assoc applications developer, \$56,332
 Ortmeyer, Laura L, miscellaneous professional, \$38.98/hr
 Osgood, Patrick L, client support tech, \$54,008
 Ott, Paul E, administrative support clerk, \$37,686
 Otto, Jacob D, maintenance/grounds technician, \$38,853
 Otto, Kayla L, administrative manager, \$92,395
 Ousley, Brandon M, dir strategy & planning lvl 2, \$105,275
 Overbey, Beverley L, client support professional, \$73,813
 Owens, Jerry J, reporting specialist, \$49,129
 Owens, Scottie A, systems administration tech, \$58,328
 Pace, Jessie N, human resources program coord, \$81,881
 Pahl, Eric N, dir strategy & planning lvl 1, \$97,477
 Palmer, Kenneth, client support tech, \$54,008
 Paneru, Badri, data analyst, \$70,655
 Parker, Thomas L, senior risk/claims specialist, \$58,527
 Parkes, Dustin J, project manager, \$69,993
 Parks, Rhiannon M, senior applications developer, \$80,959
 Parrish, Marcy R, agency budget analyst, \$56,708
 Paschal, Amaryllis C, client support tech, \$62,698
 Pate Helming, Deborah L, review analyst, \$46,915
 Patel, Kush, data analyst, \$65,220
 Patrick, Kenneth, specialized trades worker, \$43,460
 Patridge, Jeffrey D, senior program specialist, \$71,000
 Patterson, Douglas W, specialized trades supervisor, \$67,588
 Patton, Brent C, client support tech, \$54,008
 Paudel, Dipendra, quality control specialist, \$69,377
 Pauley, Lynda, procurement analyst, \$53,844
 Payne, Debra, maintenance/grounds technician, \$39,918
 Payne, Gwen M, network infrastructure tech, \$43,045
 Payne, Jeremiah D, maintenance/grounds technician, \$39,918
 Pearson, Amanda, accounts assistant, \$33,914
 Pearson, Bryan R, specialized trades worker, \$45,006
 Pence, Joseph M, maintenance/grounds technician, \$39,918
 Penn, Marcus A, assoc applications developer, \$45,485
 Penno, Trevor A, senior applications developer, \$72,559
 Pennock, Kenneth L, maintenance/grounds technician, \$39,918
 Penserum, Jason A, specialized trades worker, \$42,072
 Penserum, Joseph A, specialized trades worker, \$43,460
 Percival, George V, specialized trades worker, \$49,136
 Perkins, Sonya M, senior risk/claims specialist, \$54,279
 Perrey, Janet L, data processor technical, \$33.58/hr
 Perrigo, Daniel L, specialized trades worker, \$42,072
 Peters, Kenneth J, data processor technical, \$32.61/hr
 Peters, Matthew D, real estate/office space coord, \$71,802
 Peters, Paula M, special asst professional, \$169,610
 Pettit, Candice M, intermediate accountant, \$49,732
 Pettit, Earl, procurement supervisor, \$86,393
 Pettit, Jennifer L, lead admin support assistant, \$41,741
 Phillips, Aubrey M, human resources consultant asst, \$41,741
 Phillips, Adrien L, senior risk/claims technician, \$50,586
 Phillips, Sarah, business analyst, \$64,809
 Picht, Catherine J, legal counsel, \$70,655
 Pickens, Terrell D, assoc applications developer, \$51,192
 Pigg, Keith E, senior program specialist, \$73,132
 Pilkington, Matthew, senior applications developer, \$73,992
 Pillai, Girish S, applications development spec, \$90,315
 Pinet, Jon A, specialized trades supervisor, \$54,008
 Pinkston, Susan L, applications developer, \$64,863
 Pinnelli, Nagajothi, assoc applications developer, \$54,008
 Pipes, Robert C, maintenance/grounds technician, \$39,918
 Pippen, John W, client support professional, \$70,830
 Pippert, Gregory S, sr specialized trades worker, \$53,075
 Pistolis, Owen J, miscellaneous prof, \$46,169
 Pitt, Edward, specialized trades worker, \$46,169
 Plassmeyer, Megan, miscellaneous prof, \$20,000/hr
 Platter, Douglas, admin support assistant, \$33,914
 Plemmons, Caleb J, network infrastructure spec, \$68,481
 Pointer, Paul E, specialized trades supervisor, \$47,463
 Polendo, Andrea L, intermediate accountant, \$59,363
 Pope, Jeremy, systems administration spec, \$76,110
 Porter, Alex, network infrastructure spec, \$81,655
 Porter, James L, stores/warehouse assistant, \$36,495
 Porter, Joshua E, applications developer, \$64,809
 Porter, Krista G, accountant supervisor, \$84,645
 Potts, Patricia J, data processor professional, \$33.79/hr
 Prater, Christine M, accountant, \$49,537
 Prater, Jessica K, accountant supervisor, \$97,830
 Pratt, Lisa M, human resources consultant, \$48,915
 Prenger, Seth G, data processor technical, \$16.31/hr
 Prenger, Sierra R, accountant, \$56,524
 Prenger, Theresa, accounts assistant, \$33,914
 Prettyman, Clinton R, maintenance/grounds technician, \$39,918
 Prevallet, Clayton M, specialized trades worker, \$47,238
 Prila, Herald, applications developer, \$64,809
 Pringer, Jeana F, budget & policy supervisor, \$100,073
 Propst, Benjamin A, client support tech, \$47,725
 Propst, Darren, admin support professional, \$49,713
 Provance, Christopher L, client support tech, \$62,612
 Pruitt, Jack L, maintenance/grounds technician, \$39,918
 Pruitt, Roger D, specialized trades supervisor, \$54,279
 Pry, Macey, assoc applications developer, \$41,914
 Puhse, Uriah D, senior applications developer, \$76,090
 Pummill, Michelle L, senior accountant, \$64,147
 Purdy, Nathaniel L, systems administration spec, \$68,697
 Pyle, James, maintenance/grounds technician, \$39,918
 Queen, Jesse W, senior applications developer, \$74,000
 Quick, Nathaniel L, data technician, \$47,285
 Quinn, Montana, custodial supervisor, \$41,115
 Raburn, Amy L, senior business analyst, \$81,171
 Rackers, Joshua, maintenance/grounds technician, \$35,356
 Rackers, Justin L, lead admin support assistant, \$45,542
 Rackers, Logan, laborer, \$16.50/hr
 Rackers, Nathan J, applications development mgr, \$86,402
 Rackers, Rachel L, senior program specialist, \$52,176
 Rackers, Susan, senior risk/claims technician, \$38,232
 Rademann, Ernest L, stores/warehouse supervisor, \$45,550
 Ragar, D L, data processor technical, \$43.41/hr
 Ragland, Daniel J, network infrastructure archtct, \$87,547
 Rahim, Mustafa R, geographic info systems supvr, \$85,755
 Raidt, Joseph M, applications developer, \$58,698
 Rakow, Todd E, project manager, \$70,183
 Randall, Michael, maintenance/grounds technician, \$39,918
 Randle, Darren T, maintenance/grounds technician, \$39,918
 Rasmussen, Dwayne A, miscellaneous professional, \$43.48/hr
 Ratzel, Ali P, client support tech, \$56,708
 Rawash, Ahmed, data analyst, \$65,220
 Raymo, Amy R, procurement supervisor, \$81,990
 Readenour, Roger D, cybersecurity specialist, \$86,960
 Reagan, Darren W, systems administration tech, \$49,808
 Redding, Jerome, client support tech, \$46,993

Redel, Kathleen K, senior project manager, \$84,612
 Reed, Johnny M, maintenance/grounds technician, \$42,685
 Reeves, Jennie L, procurement supervisor, \$68,939
 Rees, Hollis R, maintenance/grounds technician, \$39,918
 Rehagen, Robert J, construction project tech, \$62,332
 Rehagen, Travis F, special asst professional, \$87,729
 Kehkop, Phillip E, applications developer, \$69,578
 Reichel, Melody S, principal business project mgr, \$91,743
 Reinkemeyer, Benjamin L, miscellaneous professional, \$97,830
 Reinkemeyer, Robin, senior accounts assistant, \$37,696
 Reinstein, Bert, senior applications developer, \$86,747
 Renn, Mark K, business analyst, \$64,809
 Renno, Eddie L, specialized trades supervisor, \$56,332
 Retherford, Elizabeth S, geographic info systems dev, \$65,940
 Rex, Tammy L, project manager, \$73,233
 Reynolds, Benjamin D, data technician, \$46,197
 Reynolds, Deborah A, miscellaneous technical, \$23,888/hr
 Reynolds, Madison L, admin support professional, \$54,350
 Rhee, Hoyong, geographic info systems spec, \$58,698
 Rhoads, Stephanie, agency budget analyst, \$49,624
 Rhodes, Mark A, specialized trades supervisor, \$58,000
 Rice, Rodney W, project manager director, \$108,700
 Richardson, Anna M, systems administration spec, \$69,993
 Richardson, Jason M, client support manager, \$76,090
 Richardson, Kurt D, client support tech, \$54,007
 Ridenhour, Paul W, specialized trades supervisor, \$57,460
 Riechard, Jason R, specialized trades supervisor, \$46,829
 Riegel, Katie L, network infrastructure architect, \$91,381
 Roach, Dylan P, applications developer, \$67,552
 Roach, Mitzi J, applications developer, \$73,855
 Roadruck, Nicoshia R, research data analysis supvr/mgr, \$97,830
 Roark, Janice A, systems administrator, \$84,073
 Roark, Nicole L, business analyst, \$60,272
 Roberson, Amanda L, procurement specialist, \$66,072
 Roberts, Andrew T, systems administration tech, \$45,619
 Roberts, Anthony L, budget & policy manager, \$116,364
 Robertson, Jay M, senior applications developer, \$73,233
 Robinett, Levi W, assoc network operations tech, \$44,200
 Robinett, Samantha, admin support assistant, \$38,527
 Robinette, Emily C, systems administration spec, \$68,939
 Robinson, Howard, specialized trades worker, \$45,006
 Robinson, Shelly L, applications development mgr, \$92,227
 Rock, Brittany N, data technician, \$50,512
 Rodeman, Elizabeth A, project manager, \$68,939
 Rodriguez, Tina M, accountant, \$45,330
 Roe, Roman, client support tech, \$45,303
 Roehl, Terrence, sr human resources consultant, \$63,634
 Rogers, Shinobu M, maintenance/grounds technician, \$39,918
 Rogge, Mitchell D, principal business project mgr, \$115,222
 Rollins, Jake, data processor technical, \$41,317/hr
 Rollins, Jesse J, engng/architect project mgr, \$80,438
 Ropell, Scott B, miscellaneous pool staff, \$16,317/hr
 Rose, Beverly, senior accounts assistant, \$47,360
 Rosinski, David A, maintenance/grounds technician, \$39,918
 Rothove, Mary K, assoc applications developer, \$57,461
 Rouse, Steven H, client support tech, \$62,057
 Rowlett, Sheri K, senior program specialist, \$68,939
 Ruble, Jennifer L, sr human resources consultant, \$54,350
 Ruch, Svetlana N, data technician, \$60,972
 Rucker, Billy, stores/warehouse associate, \$37,152
 Ruediger, Brooke E, systems administration spec, \$63,140
 Ruessler, Patrick M, senior accountant, \$68,713
 Ruhf, Fatema, research/data analyst, \$50,000
 Ruhr, Mark, client support tech, \$54,008
 Ruppel, John H, specialized trades worker, \$45,006
 Ruppel, Joseph L, specialized trades worker, \$45,006
 Rush, Marty J, applications developer, \$62,683
 Russell, Zachary, administrative manager, \$108,437
 Rustemeyer, Mark, maintenance/grounds technician, \$39,918
 Ruth, Mitchell C, specialized trades supervisor, \$47,898
 Ruth, Rebecca L, program manager, \$82,612
 Ryan, Jason L, client support tech, \$63,056
 Ryan, Rex A, sr specialized trades worker, \$53,082
 Ryder, Dawn, senior business analyst, \$82,569
 Rynard, Thomas, special asst office & clerical, \$65,220
 Sackett, Melissa, procurement analyst, \$48,915
 Sadler, David T, client support tech, \$52,638
 Sale, Anthony, admin support assistant, \$42,979
 Sallian, Preetha R, data analyst, \$64,809
 Sallsman, Vicky R, maintenance/grounds technician, \$39,918
 Samuel, Ronald, specialized trades worker, \$45,006
 Sanchez, Carleen, accountant, \$49,624
 Sandbothe, Christopher D, admin support assistant, \$38,925
 Sanning, Joe L, designated principal asst div, \$89,134
 Satterlee, Jacqueline, procurement supervisor, \$77,845
 Sauer, Tyler W, client support tech, \$54,008
 Saunders, Joshua R, data processor technical, \$16,317/hr
 Savich, Nathaniel B, network infrastructure spec, \$73,916
 Schaefer, Brad M, engineer supervisor, \$102,178
 Schaefer, Kenneth, miscellaneous technical, \$16,317/hr
 Schaffer, Nancy K, client support manager, \$85,227
 Schanzmeyer, Brent A, specialized trades worker, \$47,806
 Schattgen, William D, applications developer, \$67,552
 Schauflier, Benjamin, network infrastructure tech, \$55,000
 Schepeler, Matthew A, data specialist, \$68,698
 Schepers, Christopher M, sr systems administration spec, \$78,360
 Schepers, Eric, sr network operations tech, \$50,090
 Scherer, Danny R, network operations manager, \$81,416
 Scheulen, Steven C, applications developer, \$68,105
 Schlemper, Rebecca L, senior accounts assistant, \$37,696
 Schlereth, Steven E, specialized trades supervisor, \$54,279
 Schlyman, Eric M, maintenance/grounds technician, \$39,918
 Schloss, Teresa M, geographic info systems mgr, \$98,939
 Schlip, Julia M, staff dev training specialist, \$63,165
 Schmid, Dennis R, miscellaneous technical, \$39,38/hr
 Schmidt, Jared C, cybersecurity specialist, \$86,960
 Schmolzi, Kristina R, business analyst, \$49,620
 Schnakenberg, David H, maintenance/grounds tech, \$39,918
 Schneider, Elizabeth A, senior accounts assistant, \$38,925
 Schnieders, Tracy L, accountant, \$49,895
 Schoelch, Wesley C, specialized trades supervisor, \$47,831
 Schollmeyer, Eric W, specialized trades worker, \$45,006
 Schollmeyer, Holly M, senior data specialist, \$73,233
 Schollmeyer, Kaleb, administrative support clerk, \$33,914
 Schrader, Michael, engng/architect project mgr, \$77,935
 Schraer, Karen, human resources consultant asst, \$41,741
 Schrimpf, Thomas A, assoc applications developer, \$56,332
 Schroeder, Norman D, data processor professional, \$58,49/hr
 Schroeffer, Cassandra L, systems administration tech, \$49,862
 Schroer, James, maintenance/grounds technician, \$39,918
 Schroer, Joseph M, data processor technical, \$16,317/hr
 Schuermann, Jason D, maintenance/grounds supervisor, \$48,884
 Schuetz, Bryce A, applications developer, \$64,809
 Schuldt, Justin A, specialized trades manager, \$69,481
 Schulte, Cole G, network infrastructure tech, \$61,042
 Schulte, Kevin J, specialized trades worker, \$45,006
 Schulte, Melvin W, miscellaneous technical, \$21,20/hr
 Schulte, Scott E, senior applications developer, \$88,388
 Schulte, Teri L, procurement supervisor, \$86,393
 Schwarz, Steffen W, enterprise architect, \$69,377
 Scott, Dennis L, stores/warehouse associate, \$41,306
 Sebacher, Scott, maintenance/grounds supervisor, \$45,006
 Seeley, Philip, applications developer, \$67,552
 Seeny, Wanda L, public relations coordinator, \$81,148
 Segrest, John P, specialized trades worker, \$45,006
 Senter, Mark, maintenance/grounds technician, \$39,918
 Session, Arthur L, client support tech, \$42,739
 Settles, James W, specialized trades worker, \$42,072
 Sexton, Coty D, client support tech, \$60,663
 Seyer, Matthew, client support tech, \$49,131
 Shafer, Aaron E, senior applications developer, \$80,700
 Shanklin, David L, assoc applications developer, \$63,633
 Shanks, Darrell L, senior applications developer, \$84,289
 Shannon, Ashley C, public relations coordinator, \$65,220
 Sharier, Jonathan D, miscellaneous professional, \$85,500
 Sharma, Nisha, systems administration spec, \$68,697
 Sheahan, Matthew T, applications developer, \$58,155
 Sheets, Timothy B, maintenance/grounds technician, \$39,918
 Sheley, Jeffery D, maintenance/grounds supervisor, \$49,537
 Shell, Ray M, senior data specialist, \$82,115
 Sheller, Craig A, client support tech, \$62,718
 Shelton, Shane, admin support assistant, \$35,195
 Sheperd, Stephanie A, senior project manager, \$84,611
 Shepherd, Kimberly S, senior risk/claims technician, \$54,279
 Shepherd, Kristy A, sr network operations tech, \$50,090
 Sheppard, Howard V, applications developer, \$70,183
 Sheputis, Kenneth P, construction project tech, \$62,332
 Shewmaker, Amanda M, designated principal asst dept, \$80,092
 Shikles, Krista D, senior data specialist, \$90,480
 Shockley, Joseph W, applications developer, \$81,171
 Sholes, Thomas L, systems administrator, \$82,516
 Short, Kendra L, client support tech, \$45,303
 Shouse, David, senior risk/claims specialist, \$56,147
 Shultz, Randy A, applications developer, \$64,809
 Siebeneck, Perry J, maintenance/grounds technician, \$38,853
 Siebeneck, Tracie, professional engineer, \$89,134
 Siemons, Jason, applications development mgr, \$86,041
 Sifford, Shawn, systems administration spec, \$69,993
 Sigler, James E, client support tech, \$56,708
 Simms, Robert F, data processing manager, \$100,999

- Simpson, Darlene D, miscellaneous pool staff, \$16,31/hr
 Sims, Brandon P, applications development mgr, \$91,308
 Sims, Reginald, data processor professional, \$84.33/hr
 Sinden, Leslie A, specialized trades worker, \$45,006
 Sipakati, Patro M, client support manager, \$91,308
 Sissom, John W, data specialist, \$78,365
 Sitzes, Barry S, maintenance/grounds supervisor, \$46,169
 Skaggs, Daniel E, maintenance/grounds supervisor, \$45,006
 Skelton, Betty A, client support tech, \$61,219
 Skidmore, Brenda K, applications developer, \$71,802
 Skiles, Zackary O, systems administration tech, \$46,198
 Skouby, Jean M, accountant, \$45,330
 Slaughter, Ronald, budget & policy analyst, \$63,045
 Sloan, Brady, assoc applications developer, \$40,219
 Smalley, Brett W, maintenance/grounds technician, \$39,918
 Smith, Donavin J, senior applications developer, \$73,992
 Smith, Glenn C, engng/architect project mgr, \$88,379
 Smith, Greg, specialized trades worker, \$45,006
 Smith, William T, specialized trades supervisor, \$54,008
 Snapp, Trenton M, systems administration spec, \$66,147
 Snyder, Jordan T, applications developer, \$70,646
 Soebbing, Sean E, client support tech, \$46,169
 Sokolowski, Kimberly A, systems administration spec, \$64,809
 Soler, Ivan, specialized trades worker, \$44,350
 Solomon, Paul A, systems administration tech, \$60,200
 Sommer, Matthew T, systems administration tech, \$58,159
 Sommerer, Ginger, court reporter, \$28,71/hr
 Sommerer, Joshua A, assoc applications developer, \$46,169
 Sommerer, Maria V, senior business analyst, \$70,183
 Sommerer, Tammy, systems administration spec, \$80,411
 Sommerfeld, Jennifer M, grants specialist, \$73,463
 Sorensen, David E, client support professional, \$64,803
 Sorenson, Linda K, lead admin support assistant, \$45,330
 Sparks, Daniel S, client support professional, \$73,234
 Spear, Jake P, client support tech, \$46,177
 Speidel, Kimberly A, agency budget senior analyst, \$78,808
 Spencer, Darla K, business analyst, \$58,176
 Spencer, Jhonathan, assoc network operations tech, \$44,200
 Spencer, Matthew A, quality control specialist, \$65,220
 Sportsman, Carmella, multimedia specialist, \$43,480
 Spradlin, James E, business analyst, \$57,339
 Sprenger, Dewayne L, data processor technical, \$34.52/hr
 Sprenger, Sharon E, special asst professional, \$113,000
 St. Clair, John T, assoc applications developer, \$48,915
 Stafford, Cynthia S, miscellaneous professional, \$44.45/hr
 Stalter, Aaron R, dir strategy & planning lvl 2, \$94,569
 Stange, Robert B, specialized trades worker, \$42,072
 Stansfield, Stephen, systems administration tech, \$57,460
 Stapleton, Angela G, sr human resources consultant, \$55,635
 Stapleton, Timothy, assoc applications developer, \$54,008
 Stapp, David L, maintenance/grounds supervisor, \$45,006
 Starr, Doug E, special asst professional, \$120,000
 Stalter, David P, sr systems administration spec, \$91,787
 Stearns, Kyle M, specialized trades supervisor, \$46,829
 Steenburgen, Bonnie J, intermediate accountant, \$76,215
 Stefanizzi, Paula D, senior business analyst, \$71,802
 Stegeman, Brian M, systems administration spec, \$62,575
 Stegeman, Susan M, assoc applications developer, \$41,914
 Steinman, Anthony W, systems administration tech, \$60,019
 Stevens, Chris J, specialized trades supervisor, \$60,000
 Stevens, Curtis L, maintenance/grounds technician, \$39,918
 Stevens, Eveleen, sr systems administration spec, \$78,815
 Stevenson, Daniel J, applications developer, \$67,552
 Stieferman, Daniel R, applications developer, \$72,523
 Stieferman, Lucas A, public relations coordinator, \$60,000
 Still, Ronald, assoc applications developer, \$59,701
 Stock, Terry L, maintenance/grounds supervisor, \$48,684
 Stokes, Bradley, systems administration spec, \$70,183
 Stokes, Megan, cybersecurity specialist, \$94,569
 Stone, Angela M, assoc applications developer, \$58,515
 Stone, Dustin A, systems administration spec, \$68,697
 Stone, Kelsi, systems administration tech, \$47,831
 Storm, George M, senior business analyst, \$71,289
 Storm, Matthew, client support tech, \$45,000
 Stotts, Thomas D, skilled tradesman, \$29.26/hr
 Strader, McKay, assoc applications developer, \$46,169
 Strange, Chalaïne E, applications developer, \$64,863
 Strein, Tammie S, client support manager, \$86,975
 Strid, Leah R, special asst professional, \$76,090
 Strong, Morgan A, client support tech, \$53,556
 Strophe, Dawn M, client support tech, \$64,809
 Strophe, Stacy, applications development spec, \$84,805
 Strube, Glynn D, quality control coordinator, \$73,046
 Stuckenschneider, Kristyne A, lead admin support asst, \$44,763
 Stuecken, Ryan T, specialized trades worker, \$42,072
 Stull, Teresa J, senior accounts assistant, \$38,925
 Sullens, Lori, assoc applications developer, \$62,057
 Summerlott, Tommy F, maintenance/grounds technician, \$39,918
 Suresh, Anuncia M, senior applications developer, \$88,388
 Surface, Christie L, designated principal asst div, \$93,882
 Surface, Scott A, admin support professional, \$49,713
 Susmina, Julius, systems administration tech, \$54,008
 Suthoff, Tracy A, admin support professional, \$54,350
 Sutton, Jerry, data analyst, \$76,308
 Swann, Hannah M, special asst professional, \$109,954
 Swartz, Mark, senior project manager, \$96,385
 Sweazea, Dawn N, human resources program dir, \$106,023
 Sweeten, Kristina K, senior accounts assistant, \$37,696
 Sweeten, Steve P, specialized trades worker, \$47,831
 Sweetwood, Matthew G, senior budget & policy analyst, \$82,564
 Swoboda, Samuel W, special asst professional, \$87,072
 Swopes, Reynetta D, client support tech, \$62,686
 Tackett, Steven M, dir strategy & planning lvl 1, \$81,525
 Tappel, Trevor P, specialized trades worker, \$45,298
 Tarafdar, Sriparna, intermediate accountant, \$59,363
 Tarnower, William P, applications developer, \$64,863
 Taylor, Jessica J, assoc applications developer, \$43,893
 Taylor, John W, admin support assistant, \$38,173
 Taylor, Jonathan, assoc applications developer, \$50,002
 Taylor, Shayne, maintenance/grounds technician, \$39,918
 Tchale Yanou, Boaz, systems administration tech, \$54,008
 Teasley, Laura R, applications development spec, \$91,530
 Temmen, Donna M, admin support assistant, \$43,689
 Templeton, Tammy W, systems administration tech, \$59,701
 Terry, Blake, admin support assistant, \$33,914
 Testai, Petros, data analyst, \$62,903
 Tesserae, Steven J, specialized trades worker, \$47,238
 Teuton, Michael, maintenance/grounds technician, \$39,918
 Tharchambath, Krishnadas C, senior applications dev, \$80,959
 Theis, Melissa K, designated principal asst div, \$120,082
 Thielemann, Mark T, maintenance/grounds supervisor, \$45,006
 Thieme, David, specialized trades worker, \$42,072
 Thomas, Fonda M, network infrastructure architect, \$89,289
 Thomas, Gay B, data processor technical, \$28.81/hr
 Thomas, Megan R, sr human resources consultant, \$58,515
 Thompson, Alex D, specialized trades worker, \$42,072
 Thompson, Michael L, client support tech, \$58,515
 Thompson, Shannon, construction project manager, \$77,935
 Threlkeld, Angelia D, court reporter, \$31,523
 Thudium, Jacinda A, designated principal asst div, \$118,497
 Thurman, Charles, maintenance/grounds technician, \$39,918
 Thurman, Christopher, administrative support clerk, \$33,914
 Thurmon, Alexander L, assoc applications developer, \$57,067
 Tice, Erin N, lead admin support assistant, \$47,590
 Tiethoff, Tracey A, senior applications developer, \$77,845
 Tindle, Steven A, applications developer, \$76,992
 Todd, Dwight L, applications developer, \$62,683
 Toebben, Lucas, data processor technical, \$16.31/hr
 Tomas, Jesus R, research/data analyst, \$67,394
 Torloff, Wade G, admin support professional, \$49,713
 Toth, Rowland, data analyst, \$64,809
 Townsend, Connor, assoc network operations tech, \$45,000
 Townsend, Keith J, senior business analyst, \$66,237
 Tracy, Daniel A, client support tech, \$56,705
 Tribout, Scott E, maintenance/grounds technician, \$39,918
 Tripp, Robert D, applications developer, \$70,051
 Troesser, Melissa, accountant supervisor, \$88,255
 Trucke, Tracy L, senior risk/claims specialist, \$54,279
 Trussell, Diana L, assoc applications developer, \$74,723
 Tucker, Maureen L, senior risk/claims specialist, \$56,147
 Tull, Annette C, applications developer, \$68,743
 Turner, Benjamin J, systems administration spec, \$68,049
 Turner, Gentry J, specialized trades worker, \$44,187
 Turner, Tammy L, custodial supervisor, \$41,115
 Turpin, Payton D, maintenance/grounds supervisor, \$48,207
 Tuthill, Steven T, cybersecurity analyst, \$76,090
 Twehus, Jason M, client support professional, \$69,578
 Twehus, Tanya L, admin support assistant, \$38,459
 Tyler, Michael, specialized trades supervisor, \$54,008
 Ulstad, Tony L, network infrastructure tech, \$60,721
 Uptegrove, Patti L, applications developer, \$64,809
 Ussery, Sarah E, assoc network operations tech, \$49,929
 Ussery, Tonya, maintenance/grounds technician, \$39,918
 Valdez, Michael, maintenance/grounds technician, \$39,918
 Van Ronzelen, Rachel V, special asst professional, \$60,000
 van Schenkhof, Emily J, principal asst board/commission, \$102,796
 Vandegriffe, Cally A, business analyst, \$57,339
 Vandeloecht, Heather, accountant supervisor, \$92,395
 Vanderfeltz, Glenda S, miscellaneous professional, \$36.36/hr
 Vanderfeltz, Sara L, special asst office & clerical, \$67,526

Vanderhoff, Chad, systems administration tech, \$46,198
 VanLo, Lana L, admin support assistant, \$37,686
 VanLo, Trent M, client support tech, \$57,460
 Vansel, Terry L, sr specialized trades worker, \$53,075
 Varhola, Michael, construction project spec, \$68,690
 Vassos, Paul M, sr engng/architect project mgr, \$95,901
 Vaughan, Daniel, admin support assistant, \$42,308
 Vaughan, Jincy, data specialist, \$86,041
 Vaughn, Andrew C, cybersecurity specialist, \$89,134
 Vaught, Gary D, systems administration spec, \$60,890
 Veasman, Ryan J, assoc applications developer, \$40,940
 Veit, Dennis R, data processor technical, \$44.38/hr
 Veit, Ronald C, maintenance/grounds technician, \$43,909
 Veit, Theresa A, data processor technical, \$40.22/hr
 Verslues, Donna S, human resources consultant, \$54,350
 Verslues, Gina, intermediate accountant, \$68,848
 Verslues, Peter J, sr business project manager, \$89,156
 Villalobos, Lorena, engng/architect project mgr, \$75,055
 Villano, Justin, cybersecurity technician, \$55,437
 Villapiano, William, commission member, \$100
 Vitteote, Devin M, senior accounts assistant, \$43,783
 Vollmer, Greg J, specialized trades worker, \$46,169
 Von Der Bruegge, Michael A, sr systems admin spec, \$80,784
 Voss, Rebecca A, miscellaneous professional, \$43.48/hr
 Vulli, Sreenivas, applications developer, \$66,674
 Vuppala, Mahendar, applications development spec, \$98,874
 Wade, Darlene, admin support assistant, \$36,289
 Wade, Patrick, admin support assistant, \$35,195
 Wagner, Donald L, construction project tech, \$62,332
 Wagner, Randall O, data specialist, \$81,171
 Walker, Christina G, client support tech, \$42,739
 Walker, Dwayne T, enterprise architect, \$97,830
 Walker, Tommy L, maintenance/grounds technician, \$38,853
 Wallenmeyer, Crystal G, client support tech, \$64,280
 Walls, Sylvester, enterprise architect, \$97,752
 Walters, Elizabeth C, project manager, \$70,183
 Walther, Sandra K, engng/architect project mgr, \$88,379
 Wampler, Kenneth J, business analyst, \$57,340
 Wankum, Karen L, miscellaneous technical, \$18.28/hr
 Waring, Richard E, maintenance/grounds technician, \$39,918
 Washburn, Patricia M, data processor technical, \$58.49/hr
 Washington, Jeremy, special asst official & admstr, \$103,265
 Washington, Miles S, data processor technical, \$16.31/hr
 Washington, Paul, assoc applications developer, \$43,480
 Watson, Aaron, senior client support tech, \$70,299
 Watts, Ashley M, client support tech, \$39,918
 Weaver, Alicia, senior project manager, \$92,404
 Weaver, Jennifer L, geographic info systems spec, \$64,808
 Weaver, Justin J, senior applications developer, \$71,090
 Webb, Benjamin J, enterprise architect, \$76,800
 Webb, Daniel P, senior risk/claims specialist, \$54,107
 Weber, Aaron J, specialized trades worker, \$42,110
 Weber, Dianna L, project manager, \$84,190
 Weber, Lawrence, principal asst board/commission, \$152,064
 Weber-Vaught, Bonita, applications development spec, \$92,400
 Weed, Michael, maintenance/grounds technician, \$39,918
 Wehmeyer, Kimberly S, reporting specialist, \$38,500
 Weider, James W, senior applications developer, \$84,612
 Welch, Suzanna F, administrative support clerk, \$35,195
 Welling, George F, senior program specialist, \$74,318
 Welschmeyer, Andrew M, specialized trades worker, \$42,072
 Welschmeyer, Kirsten B, accountant, \$45,330
 Welschmeyer, Nathan D, specialized trades worker, \$44,913
 Welschmeyer, Timothy, sr network operations tech, \$50,090
 Weske, Curtis, data processor technical, \$16.31/hr
 Wessing, Crystal D, division director, \$130,440
 West, April L, miscellaneous supervisory, \$70,655
 West, Haley A, senior accounts assistant, \$47,360
 West, Hatter M, assoc applications developer, \$44,078
 West, Kelly, data analyst, \$68,939
 West, Tyler S, cybersecurity technician, \$65,220
 West, Zachary, applications developer, \$64,679
 Westcott, Samuel E, senior accounts assistant, \$38,925
 Westhoff, Martha A, sr systems administration spec, \$76,110
 Wetzel, Ellen J, lead admin support assistant, \$44,567
 Wheeler, Katie J, commission member, \$129,034
 Wheeler, Sara A, applications developer, \$76,090
 Wheeler Sanders, Robin, commission member, \$100
 Whisler, Angela M, accountant, \$49,895
 White, Gerald L, specialized trades supervisor, \$48,396
 White, James D, specialized trades worker, \$42,069
 White, Kristal M, program specialist, \$54,350
 White, Melissa E, quality control specialist, \$67,394
 White, Rendall, assoc applications developer, \$40,219
 Whitfield, Carla M, applications developer, \$71,535
 Whitmore, Seth, sr specialized trades worker, \$53,075
 Whitson, Alicia M, agency budget analyst, \$65,220
 Whittington, Brandon L, systems administration tech, \$48,157
 Whitworth, Jason, applications developer, \$65,465
 Wieberg, Amy, real estate/office space coord, \$71,802
 Wilbers, Adam L, applications development spec, \$79,351
 Wilbers, Elizabeth J, data analyst, \$66,236
 Wilburn, Rachael N, reporting specialist, \$38,328
 Wilde, Anthony S, senior applications developer, \$77,845
 Wilfred, Neefa, assoc applications developer, \$60,002
 Wilfred, Sunil C, senior applications developer, \$88,388
 Wilkerson, Brayton P, senior business analyst, \$70,183
 Wilkerson, Chris E, data processor professional, \$73.01/hr
 Wilkerson, James E, skilled tradesman, \$29.26/hr
 Wilkerson, Timothy A, skilled tradesman, \$29.26/hr
 Wilkinson, David, client support tech, \$41,885
 Wilkinson, Deric D, maintenance/grounds technician, \$39,918
 Williams, Ashley M, sr human resources consultant, \$80,000
 Williams, Caleb J, client support tech, \$48,002
 Williams, Charles H, senior enterprise architect, \$100,581
 Williams, Chenoa S, senior accounts assistant, \$38,925
 Williams, Connie S, data processor technical, \$27.08/hr
 Williams, Elizabeth S, admin support assistant, \$35,169
 Williams, Harlee S, data processor technical, \$16.31/hr
 Williams, Ian C, client support tech, \$46,993
 Williams, Jarrell L, applications developer, \$73,916
 Williams, Lagrant M, maintenance/grounds technician, \$39,918
 Williams, Marshall L, maintenance/grounds technician, \$39,918
 Williams, Paul E, automotive mechanic, \$43,718
 Williams, Qingjin J, applications developer, \$65,367
 Williams, Shelby R, procurement analyst, \$48,915
 Williams, Stephen C, maintenance/grounds technician, \$39,918
 Williams, Tina M, accountant supervisor, \$54,977
 Willis, Amber D, procurement supervisor, \$79,895
 Willmeno, Angela L, miscellaneous technical, \$17.94/hr
 Wilmath, Jeffery W, maintenance/grounds technician, \$39,918
 Wilson, Christopher D, network infrastructure archtct, \$73,277
 Wilson, Crystal, special asst professional, \$93,578
 Wilson, Florence E, senior client support tech, \$67,552
 Wilson, Gina L, data processor technical, \$16.31/hr
 Wilson, Jacob O, maintenance/grounds technician, \$39,918
 Wilson, John L, sr specialized trades worker, \$45,006
 Wilson, Sarah, procurement analyst, \$45,344
 Wilson, Tamra L, lead admin support assistant, \$47,590
 Wilson, Thomas H, applications developer, \$67,552
 Wilson, Timothy G, maintenance/grounds technician, \$38,853
 Wineland, Kimberly L, senior accounts assistant, \$42,308
 Wingate, Jase J, automotive mechanic, \$47,081
 Wingham, John R, miscellaneous technical, \$17.54/hr
 Wink, Joshua J, maintenance/grounds technician, \$39,918
 Wisniewski, Lindsey D, budget & policy supervisor, \$100,073
 Wittkop, Richard W, sr systems administration spec, \$76,110
 Wixon, William M, specialized trades supervisor, \$55,291
 Woehr, Denise M, client support manager, \$98,917
 Woerner, Darcy A, network infrastructure spec, \$74,862
 Woerner, Scott S, network infrastructure supvr, \$95,091
 Woldanski, Florence J, program specialist, \$54,008
 Wolfe, Brandon, geographic info systems spec, \$64,809
 Wolfe, Leslie F, designer, \$68,939
 Wolken, Carrie J, project manager, \$69,600
 Wolken, Jacob, engng surveying & field tech, \$41,845
 Wolken, Troy A, construction project supvr, \$78,264
 Womack, Andrew J, data specialist, \$76,090
 Wood, Blade D, cybersecurity analyst, \$76,090
 Wood, Timothy C, data processor technical, \$35.00/hr
 Woodruff, Devon K, specialized trades supervisor, \$47,342
 Woodruff, Stephanie A, program coordinator, \$60,872
 Woods, Vern E, applications development spec, \$91,530
 Woodson, Zedrick M, client support tech, \$61,219
 Woody, Amanda N, sr staff dev training spec, \$68,481
 Workman, Danielle J, client support tech, \$45,303
 Worley, Jacob A, assoc applications developer, \$53,818
 Wright, Elizabeth F, quality control specialist, \$72,402
 Wright, Renee A, applications development mgr, \$90,221
 Wright, Walker J, systems administration tech, \$47,285
 Wyatt, Johnny B, specialized trades worker, \$50,463
 Yahng, Caleb L, assoc applications developer, \$54,008
 Yansen, Brian, division director, \$130,440
 Young, Alex, specialized trades worker, \$42,072
 Youngblood, Derrick A, project manager, \$74,723
 Youngblood, Dominick L, client support tech, \$46,741
 Zadrevacz, Lajos J, senior applications developer, \$70,655
 Zahner, David C, client support tech, \$54,013
 Zahner, Hunter, data processor technical, \$16.31/hr
 Zahner, Starr, project manager director, \$97,830

Zapf, David, applications developer, \$62,683
 Zayumba, Sarah K, human resources consultant, \$48,915
 Zeller, A, miscellaneous professional, \$79,494
 Zeman, Scott M, applications developer, \$63,165
 Zemke, Douglas E, client support tech, \$60,019
 Zhang, Yu, quality control specialist, \$70,492
 Zhuang, Shimin, data technician, \$62,332
 Ziegler, Elizabeth L, executive director, \$112,938
 Zimmerman, Jennifer L, sr systems administration spec, \$85,061
 Zweifel, Andrew J, client support professional, \$70,090
 Zweifel, Gregory W, specialized trades worker, \$53,404

Department of Agriculture

1616 Missouri Blvd., PO Box 630, Jefferson City 65102

Chinn, Christine L, state department director, \$157,556
 Abney, Donald W, seasonal fair worker, \$15,000/hr
 Adam, Brayde D, sr consumer protections spec, \$50,188
 Adams, Rhizza B, laboratory manager, \$64,335
 Akey, Morgan J, agricultural inspector, \$38,839
 Alden, Annette M, agribusiness manager, \$81,421
 Allgire, Ashley D, sr consumer protections spec, \$54,008
 Almendinger, Jacob E, agricultural inspector, \$38,741
 Anderson, James, principal asst board/commission, \$93,090
 Anderson, Ryan P, plant industries worker, \$15,000/hr
 Arnold, Carol A, senior accounts assistant, \$56,896
 Arrona, Anthony, sr consumer protections spec, \$47,870
 Avery, Garrett L, laboratory scientist, \$43,907
 Bailey, Paul D, division director, \$110,476
 Bailey, Taygan J, seasonal fair worker, \$15,000/hr
 Baker, Haley A, agricultural inspector, \$38,839
 Barron, Jeremy K, consumer protections spec, \$45,584
 Baskin, Amelia S, consumer protections spec, \$42,344
 Battles, John D, sr consumer protections spec, \$44,870
 Bean, Kristina M, consumer protections spec, \$47,487
 Beasley, Jason R, land surveyor, \$60,961
 Beerman, Steven R, sr consumer protections spec, \$65,979
 Bell, Johnny J, laboratory manager, \$69,512
 Bell, Marc R, sr consumer protections spec, \$47,870
 Belshe, Marcus, consumer protections tech, \$45,006
 Bennett, Olivia W, consumer protections spec, \$45,330
 Bennett, Susan S, grants officer, \$55,907
 Berendzen, Buffy R, designated principal asst div, \$55,528
 Berwanger, Eric, agribusiness manager, \$72,348
 Beshears, Raymond C, plant industries worker, \$15,000/hr
 Bickerton, Hailey A, admin support assistant, \$35,868
 Bingham, Cathryn E, consumer protections spec, \$44,487
 Birdwell, Rhianonn, designated principal asst dept, \$44,625
 Bishop, Tammie L, lead admin support assistant, \$43,420
 Blakely, Chris R, agricultural inspector, \$37,525
 Boggs, Kim A, seasonal fair worker, \$15,39/hr
 Boland, Riley R, sr consumer protections spec, \$54,008
 Bouse, Nancy L, lead admin support assistant, \$51,842
 Bowers, Justin B, engng surveying & field tech, \$46,228
 Bowman, Bryant N, grain inspection worker, \$17,000/hr
 Brady, Mark R, sr consumer protections spec, \$47,870
 Bristow, Jay L, senior agricultural inspector, \$46,169
 Brown, Dennis, maintenance/grounds supervisor, \$50,146
 Brunnett, John M, agency budget senior analyst, \$86,449
 Buckley, Taylor S, sr agricultural market spec, \$52,176
 Bullock, Jessica L, consumer protections spec, \$42,344
 Burt, Tonya A, sr consumer protections spec, \$55,980
 Buso, Jodee, seasonal fair worker, \$15,000/hr
 Bybee, Lyla M, seasonal fair worker, \$15,000/hr
 Cahill, Erica L, sr consumer protections spec, \$55,930
 Campbell, Julie K, consumer protections coord, \$53,861
 Cannon, Alicia R, lead admin support assistant, \$40,481
 Carbone, Amy S, seasonal fair worker, \$16,000/hr
 Carson, Lucas D, plant industries worker, \$15,000/hr
 Casey-Campbell, Erin E, program manager, \$78,313
 Clark, Kenny L, sr consumer protections spec, \$48,174
 Clause, William A, specialized trades worker, \$46,807
 Clements, Tabatha M, grain inspection worker, \$17,000/hr
 Cole, Jessica S, laboratory manager, \$63,503
 Coleman, William M, consumer protections spec, \$54,008
 Collins, Kenneth B, veterinary specialist, \$86,983
 Collop, Tonya M, veterinarian, \$84,612
 Compton, Madison N, senior accounts assistant, \$43,006
 Conley, Kelsy E, consumer protections tech, \$45,006
 Conner, Walter L, sr consumer protections spec, \$49,171
 Cook, Andrew M, consumer protections tech, \$45,622
 Cook, Rachel E, senior veterinarian, \$86,139
 Cook, Terry W, grain inspection worker, \$17,000/hr
 Cotton, Turner N, sr consumer protections spec, \$51,931
 Crites, Melissa D, consumer protections spec, \$45,622
 Crouch, Jessica L, seasonal fair worker, \$15,000/hr
 Curry, Katherine M, seasonal fair worker, \$15,000/hr
 Curry, Rehleigh A, seasonal fair worker, \$15,000/hr
 Davis, Christopher S, agricultural inspector, \$38,741
 Deal, Kimberly K, lead admin support assistant, \$42,876
 Debauch, Marin K, designated principal asst div, \$98,795
 Dent, Randy S, consumer protections tech, \$45,330
 Deornellis, Klarissa M, admin support assistant, \$34,482
 Dill, Daniel S, specialized trades worker, \$45,006
 Dirksen, Matthew R, auditor, \$52,120
 Disselhorst, Ken E, sr consumer protections spec, \$51,265
 Dittman, Bryan A, senior laboratory scientist, \$49,222
 Dixon, Heather D, consumer protections spec, \$44,487
 Dodd, Michael L, consumer protections tech, \$47,084
 Donze, Kever T, consumer protections tech, \$44,486
 Douglas, William J, senior agricultural inspector, \$41,605
 Dowden, Rebecca J, sr consumer protections spec, \$59,919
 Driskill, Cassie M, sr consumer protections spec, \$48,413
 Duncan, Derek A, agribusiness supervisor, \$58,515
 Dunnivan, Alyssa N, consumer protections coord, \$54,861
 Durnell, Angela D, lead admin support assistant, \$42,572
 Durst, Alea L, seasonal fair worker, \$15,000/hr
 Edmonds, Eric S, senior agricultural inspector, \$43,060
 Ehlenbeck, Susan M, sr consumer protections spec, \$54,069
 Eiken, Jamie L, consumer protections spec, \$46,228
 Eilermann, Chris, consumer protections tech, \$45,330
 Elias, Rebecca, designated principal asst div, \$50,707
 Elliott, James E, engng surveying & field tech, \$52,472
 Erickson, Grace A, senior agricultural inspector, \$22,503
 Even, Alex J, plant industries worker, \$15,000/hr
 Faenger, Jeffrey S, land survey manager, \$76,777
 Felten, Rodney J, senior agricultural inspector, \$41,615
 Ferbert, Morgan E, sr consumer protections spec, \$44,000
 Fike, William J, seasonal fair worker, \$15,000/hr
 Finn, Denise L, senior laboratory scientist, \$49,060
 Fisher, Russell E, seasonal fair worker, \$15,000/hr
 Fitzpatrick, Bonnie J, seasonal fair worker, \$15,000/hr
 Forester, Samuel P, sr consumer protections spec, \$54,008
 Forsythe, Amy D, admin support professional, \$50,463
 Fraggaso, Megan E, sr agricultural market spec, \$46,500
 Franklin, Alisa G, lead admin support assistant, \$43,849
 Freihage, Blythe N, consumer protections coord, \$53,861
 French, John L, grain inspection worker, \$17,000/hr
 Gaeke, Valerie L, veterinarian, \$86,038
 Geha, Joseph C, auditor, \$44,584
 Gerke, Cecil L, seasonal fair worker, \$15,000/hr
 Gholson, Sara K, sr consumer protections spec, \$54,008
 Gier, Luther W, consumer protections spec, \$54,008
 Gill, Thomas M, sr consumer protections spec, \$59,919
 Greenwell, Sandra M, consumer protections spec, \$45,330
 Gregory, Clarence J, consumer protections tech, \$45,006
 Grever, Thomas J, sr consumer protections spec, \$50,188
 Grimpo, Kyle A, grain inspection worker, \$17,000/hr
 Groner, Emily M, consumer protections coord, \$53,861
 Grymes, Paul W, grain inspection worker, \$17,000/hr
 Hale, Jenna M, office worker miscellaneous, \$15,000/hr
 Hall, Jamie L, senior veterinarian, \$87,119
 Hall, Stacy A, consumer protections coord, \$54,008
 Halterman, Stacy R, grain inspection worker, \$17,000/hr
 Hamlett, Philip K, consumer protections tech, \$45,330
 Hancock, Tony D, agribusiness manager, \$72,393
 Hardin, William T, maintenance/grounds technician, \$41,515
 Harness, Hailey A, consumer protections spec, \$54,008
 Harper, Kolton J, grain inspection worker, \$17,000/hr
 Harrell-Carson, Cendy L, fair week employee, \$21,74/hr
 Harrison, Gregory, senior agricultural inspector, \$45,006
 Hart, Kathryn L, lead admin support assistant, \$42,572
 Hartman, Darrin D, seasonal fair worker, \$15,000/hr
 Havens, Oscar R, consumer protections tech, \$45,330
 Hawcroft, Bart A, agribusiness manager, \$72,408
 Haworth-Ryder, Meridice K, sr consumer protections spec, \$50,257
 Hayes, Kaitlyn S, agricultural market specialist, \$43,613
 Hazell, Jack A, specialized trades worker, \$46,807
 Hazell, Lori A, seasonal fair worker, \$15,000/hr
 Heimbaugh, Ron L, land surveyor, \$65,505
 Heimericks, Andrew C, laboratory supervisor, \$56,146
 Heimericks, Rachel E, grants manager, \$73,379
 Heinrich, Steven M, consumer protections tech, \$44,487
 Helton, Diane M, lead admin support assistant, \$44,001
 Henderson, Kenneth D, division director, \$110,476
 Henry, Pamela A, admin support assistant, \$35,868
 Hensley, Brent L, consumer protections tech, \$45,330
 Hensley, John F, sr agricultural market spec, \$64,863

Hentges, Jennifer R, human resources director, \$103,736
 Herrmann, Richard R, senior laboratory scientist, \$50,041
 Higgins, Christina M, admin support professional, \$40,940
 Hill, Danny E, senior agricultural inspector, \$43,298
 Holland, John M, grain inspection worker, \$17,00/hr
 Holman, Todd A, maintenance/grounds technician, \$39,918
 Hoskins, David, sr consumer protections spec, \$49,266
 Howard, Crystal M, special asst professional, \$50,345
 Hubbard, Kory, consumer protections coord, \$57,696
 Huddleston, Deborah, seasonal fair worker, \$15.00/hr
 Hughes, Andrew H, sr consumer protections spec, \$54,033
 Hughes, Bradley W, sr consumer protections spec, \$59,919
 Humphrey, Dustin D, consumer protections spec, \$50,002
 Hyde, Thomas K, senior agricultural inspector, \$43,864
 Inman, Rodney W, grain inspection worker, \$17,00/hr
 Jack, Marissa D, consumer protections spec, \$45,805
 Jackson, Logan B, agricultural inspector, \$38,839
 Jackson, Shannon C, specialized trades worker, \$46,807
 Jaegers, Joyce A, human resources generalist, \$51,500
 Jamison, Jennifer J, consumer protections tech, \$45,330
 Jenkins, Jeffrey S, veterinarian, \$84,417
 Jenkins, Zachary T, consumer protections tech, \$47,506
 Jewell, Michael J, auditor, \$44,584
 Johnson, James R, agribusiness manager, \$61,959
 Jones, Blake E, agricultural inspector, \$40,198
 Jones, Dalton L, sr consumer protections spec, \$47,870
 Jones, Jessyca L, laboratory scientist, \$45,619
 Jones, Kelsie R, sr consumer protections spec, \$54,008
 Jordan, John S, sr consumer protections spec, \$64,809
 Jose, Alexis L, sr agricultural market spec, \$51,417
 Kallenbach, Steven J, sr consumer protections spec, \$54,008
 Kasak, Barbara H, seasonal fair worker, \$15,00/hr
 Keith, Zachary D, plant industries worker, \$15.00/hr
 Keller, Devyn R, seasonal fair worker, \$15.00/hr
 Kelley, Amanda K, agency budget senior analyst, \$85,873
 Kelley, Clark C, grain inspection worker, \$17,00/hr
 Kelley, Michael R, senior agricultural inspector, \$44,568
 Kirsch, Nicole L, admin support assistant, \$38,955
 Kixmiller, Dana L, lead admin support assistant, \$40,480
 Klenklen, John C, deputy state dept director, \$138,987
 Kliethermes, Jennifer M, sr agricultural market spec, \$58,515
 Kliethermes, Shelby N, sr consumer protections spec, \$54,008
 Knipp, Rosalee M, agribusiness manager, \$70,222
 Koestner, Mary L, program manager, \$70,285
 Kruep, Kash A, consumer protections coord, \$54,584
 Lage, Maghan R, agricultural market specialist, \$48,543
 Land, Thomas E, grain inspection worker, \$17,00/hr
 Lashley, Rachel M, lead admin support assistant, \$40,481
 Lauber, Thomas L, senior agricultural inspector, \$46,993
 Lawrence, John E, veterinarian, \$81,107
 Lea, Grant J, admin support professional, \$51,976
 Lee, Jessica R, consumer protections spec, \$42,344
 Leon, Richard G, consumer protections tech, \$47,506
 Leonard, James M, agribusiness manager, \$70,299
 Leonard, Kraysen A, office worker miscellaneous, \$16,31/hr
 Lewis, Brody C, agricultural inspector, \$36,256
 Li, Yuhong, sr consumer protections spec, \$49,171
 Liter, Paul A, consumer protections tech, \$47,084
 Locke, Wesley E, senior laboratory scientist, \$52,385
 Long, Jason E, consumer protections tech, \$45,330
 Luebbering, Joyce E, consumer protections coord, \$53,861
 Luebbering, Katherine E, admin support professional, \$48,174
 Luebbering, Kelsey L, consumer protections coord, \$67,087
 Luecke, Amy K, admin support professional, \$53,771
 Lueckenlotz, Tori D, laboratory scientist, \$44,725
 Lunsford, Chris A, agribusiness manager, \$70,299
 Lynch, Terry M, grain inspection worker, \$17,00/hr
 Ma, Hank K, miscellaneous professional, \$64,967
 Mabry, Marsica L, sr consumer protections spec, \$50,188
 Magers, Chelsea A, admin support professional, \$45,110
 Magers, Jeffrey S, agricultural inspector, \$17,00/hr
 Malinski, Luke T, senior laboratory scientist, \$51,792
 Maloney, Charles S, principal asst board/commission, \$93,090
 Marconnet, Haley M, seasonal fair worker, \$15.00/hr
 Martin, Mary A, consumer protections spec, \$45,330
 Martin, Tanya, admin support assistant, \$34,488
 Mastin, Chretta A, inspector, \$17,52/hr
 Maury, Grace E, sr agricultural market spec, \$47,000
 McClellan, Terrance D, grain inspection worker, \$17,00/hr
 McCorkendale, David B, consumer protections spec, \$45,330
 McDaniel, Casey H, consumer protections tech, \$44,486
 McGinnis, Austin R, consumer protections tech, \$45,330
 McKnight, Nicole L, sr consumer protections spec, \$61,448
 McManus, Douglas E, grain inspection worker, \$17,00/hr
 McMullin, Amanda R, sr consumer protections spec, \$54,008
 McNeely, Devra C, lead admin support assistant, \$38,923
 Meissen, Emily S, sr consumer protections spec, \$55,930
 Meizler, Nicholas M, sr consumer protections spec, \$50,463
 Meizer, John W, senior laboratory scientist, \$51,542
 Mergen, Kari L, public relations coordinator, \$61,634
 Meyer, Billy J, seasonal fair worker, \$30.00/hr
 Meyer, Paige M, sr consumer protections spec, \$54,008
 Miller, Alexander J, consumer protections tech, \$45,330
 Miller, Christi L, public relations director, \$82,236
 Minter, Jamie L, laboratory manager, \$60,000
 Mitchell, Kendra D, sr consumer protections spec, \$51,192
 Mohr Tuttle, Christine E, sr consumer protections spec, \$50,188
 Monnig, Jenna M, sr consumer protections spec, \$55,980
 Monsees, Cierra L, public relations specialist, \$43,259
 Montgomery, David W, maintenance/grounds worker, \$38,601
 Moore, Jason L, maintenance/grounds manager, \$63,972
 Moore, John M, seasonal fair worker, \$15.00/hr
 Moore, Lisa L, consumer protections tech, \$45,330
 Moreland, Terry L, consumer protections tech, \$45,330
 Morley, Larry D, laboratory scientist, \$46,438
 Morrissey, Shannon M, auditor, \$46,204
 Moss, Jess W, land survey supervisor, \$67,844
 Moxley, Brett W, senior agricultural inspector, \$41,615
 Muenks, Kathy L, office worker miscellaneous, \$16.31/hr
 Mulwee, James A, laboratory technician, \$26.87/hr
 Murry, James D, consumer protections tech, \$46,241
 Nagel, Dennis, senior agricultural inspector, \$22,503
 Naugher, Houston M, sr consumer protections spec, \$59,785
 Naught, Kristina, legal counsel, \$120,248
 Neal, Floyd E, grain inspection worker, \$17,00/hr
 Neff, Douglas A, consumer protections tech, \$45,330
 Neill, Roger A, sr consumer protections spec, \$63,779
 Neiner, Robert S, grain inspection worker, \$17,00/hr
 Nichols, Melissa J, laboratory manager, \$67,558
 Niederjohn, David L, agribusiness supervisor, \$59,059
 Nowland, Cole J, grain inspection worker, \$20,00/hr
 Nunnery, Ryan M, senior agricultural inspector, \$43,061
 Ogdan, Brandon K, grain inspection worker, \$18,04/hr
 Onstott, Gregory, designated principal asst div, \$90,903
 Orr, Martha, consumer protections tech, \$45,330
 Osborn, David A, senior agricultural inspector, \$44,351
 Otto, Amanda E, sr consumer protections spec, \$54,008
 Otto, Bridget, accountant, \$53,263
 Otto, Taylor D, consumer protections spec, \$44,000
 Pabst, Thomas F, maintenance/grounds worker, \$38,601
 Page, Dana J, seasonal fair worker, \$15.00/hr
 Parks, Michael T, grain inspection worker, \$18.13/hr
 Perks, Joshua E, agricultural inspector, \$36,256
 Perry, Alan N, sr consumer protections spec, \$47,870
 Perryman, Anthony H, consumer protections spec, \$45,330
 Peters, Scott L, sr consumer protections spec, \$47,870
 Phillips, Robert T, designated principal asst div, \$54,126
 Phipps, Sarah J, consumer protections coord, \$56,332
 Pierson, Eileen G, admin support professional, \$48,174
 Pittenger, William R, emergency management svp, \$74,355
 Pleimann, Brandon M, consumer protections spec, \$44,487
 Plochberger, Jason L, senior laboratory scientist, \$55,291
 Pollitt, Danette R, fair week employee, \$21.74/hr
 Pollitt, Whitney D, administrative manager, \$58,391
 Pomeroy, Marenga J, seasonal fair worker, \$15.00/hr
 Pool, Darla K, sr consumer protections spec, \$54,008
 Propst, Caleb K, auditor, \$49,266
 Prullage, Julia L, consumer protections spec, \$42,344
 Puri, Krishna D, consumer protections coord, \$66,908
 Putz, Gabriel B, consumer protections tech, \$47,084
 Quisenberry, James B, sr consumer protections spec, \$47,608
 Raef, Glenn A, sr consumer protections spec, \$53,436
 Randolph, Kaylie M, lead admin support assistant, \$40,481
 Reed, Macey A, sr consumer protections spec, \$45,546
 Reed, Macy E, seasonal fair worker, \$15.00/hr
 Reinkemeyer, Sarah L, veterinary specialist, \$85,929
 Riggs, Travis L, consumer protections tech, \$46,241
 Riley, Douglas R, senior agricultural inspector, \$47,841
 Roark, Brittany M, admin support assistant, \$38,421
 Roark, Lacey E, designated principal asst div, \$50,463
 Roberts, Terry J, seasonal fair worker, \$15.00/hr
 Robertson, Duane, senior agricultural inspector, \$22,503
 Robins, Dana M, sr consumer protections spec, \$50,188
 Rodriguez, Jessica I, grain inspection worker, \$17,00/hr
 Roesner, Regina L, administrative manager, \$95,000
 Rogers, Robyn K, lead admin support assistant, \$43,420
 Rold, Matthew C, agribusiness manager, \$75,289
 Root, Jeffrey L, consumer protections tech, \$45,873
 Rudd, Barry C, grain inspection worker, \$17,00/hr
 Rumsey, Meredith D, admin support assistant, \$35,868

Sanny, Adyson G, office worker miscellaneous, \$15.00/hr
 Sartain, Aron T, consumer protections tech, \$44,487
 Schaefer, Laura N, administrative support clerk, \$19,000/hr
 Schaffer, Sheila R, senior laboratory scientist, \$51,792
 Schell, Timothy R, sr consumer protections spec, \$54,684
 Schilpp, Julia M, agribusiness manager, \$70,072
 Schmidt, Delaney D, agricultural market specialist, \$46,204
 Schmidt, Jean A, deputy division director, \$100,770
 Schnakenberg, Randall K, seasonal fair worker, \$15.00/hr
 Schofield, Bradley J, consumer protections spec, \$45,330
 Schulte, Danielle C, admin support assistant, \$35,868
 Schuman, Michelle, senior accounts assistant, \$43,006
 Sergeant, Samuel E, sr consumer protections spec, \$47,841
 Shaw, Robert E, seasonal fair worker, \$15.00/hr
 Shira, Spencer J, auditor, \$44,584
 Siebert, Eliza M, plant industries worker, \$15.00/hr
 Siegel, Regina K, maintenance/grounds worker, \$36,187
 Simmons, Emma J, agricultural inspector, \$38,839
 Sims, Mackenzie A, seasonal fair worker, \$15.00/hr
 Sims, Steven G, admin support professional, \$55,421
 Sindle, Kyle B, auditor supervisor, \$59,279
 Skjei, Jordan D, consumer protections spec, \$50,002
 Smart, Elizabeth L, seasonal fair worker, \$15.00/hr
 Smart, Todd C, seasonal fair worker, \$15.00/hr
 Smith, Catherine R, sr consumer protections spec, \$50,631
 Smith, David C, consumer protections tech, \$45,006
 Smith, James E, security officer, \$34,289
 Smith, Megan E, seasonal fair worker, \$15.00/hr
 Snodgrass, Trey W, office worker miscellaneous, \$15.00/hr
 Sorbello, Catherine, lead admin support assistant, \$40,481
 Sparks, James G, sr consumer protections spec, \$50,188
 Springer, William C, auditor, \$49,266
 Starr, Zachariah W, sr consumer protections spec, \$50,145
 Steed, Kolby L, grain inspection worker, \$17.00/hr
 Steele, Shari A, human resources specialist, \$61,959
 Steese, Kimberly A, laboratory scientist, \$44,725
 Steward, Brian J, auditor supervisor, \$59,277
 Stewart, Briana L, senior laboratory scientist, \$49,060
 Stiefeman, Abbey J, senior laboratory scientist, \$56,336
 Stoehr, Jacob A, agribusiness supervisor, \$59,059
 Stoehr, Kaleb J, auditor, \$49,266
 Stone, Dusty L, senior agricultural inspector, \$51,084
 Strenfel, Barbara A, sr consumer protections spec, \$55,386
 Strubberg, Steven M, division director, \$115,607
 Swaggerty, Madison E, plant industries worker, \$15.00/hr
 Taylor, Andrea D, sr consumer protections spec, \$41,046
 Taylor, Shantell J, special asst professional, \$72,804
 Taylor, Toby A, grain inspection worker, \$17.00/hr
 Thompson, Tracey L, senior agricultural inspector, \$33,755
 Tiemann, Kendra K, grain inspection worker, \$19,13/hr
 Tizon, Amanda K, sr consumer protections spec, \$50,631
 Tow, Misty M, seasonal fair worker, \$15.00/hr
 Trapp, Joseph F, agribusiness supervisor, \$55,437
 Travis, Carley K, sr public relations specialist, \$59,036
 Trickey, Daniel A, senior agricultural inspector, \$44,913
 Troesser, Megan R, consumer protections spec, \$42,936
 Tuttle, Taylor B, agribusiness manager, \$72,219
 Tyler-Carter, Caroline M, sr agricultural market spec, \$55,485
 Uptschulte, Kevin B, laboratory manager, \$72,393
 Urban, Deanna L, lead admin support assistant, \$38,160
 Vaughn, Charles F, agribusiness manager, \$68,234
 Volkart, Kyle D, admin support assistant, \$37,682
 Volkart, Lori E, designated principal asst div, \$54,126
 Walker, Joe E, accounts supervisor, \$62,956
 Wall, Curtis P, agribusiness manager, \$72,652
 Wall, Dawn M, agribusiness manager, \$72,408
 Waller, Spenser G, plant industries worker, \$15.00/hr
 Walters, Jacqueline K, admin support professional, \$53,181
 Walther, Ernest E, grain inspection worker, \$17.00/hr
 Wansing, Kayla R, consumer protections coord, \$63,616
 Ward, Terri B, seasonal fair worker, \$15.00/hr
 Warren, Debby S, seasonal fair worker, \$20.00/hr
 Watson, Cynthia A, veterinarian, \$81,714
 Weber, Jennifer L, consumer protections coord, \$52,698
 Weed, Danielle M, accountant, \$50,338
 Whitaker, Clinton G, sr consumer protections spec, \$58,372
 Whitaker, Corey H, consumer protections tech, \$45,006
 White, Kayla A, sr consumer protections spec, \$54,300
 Whitlock, Dylan N, special asst professional, \$54,350
 Wieberg, Amanda D, lead admin support assistant, \$43,115
 Wieberg, Amanda L, office worker miscellaneous, \$15.00/hr
 Wieberg, Troy S, sr consumer protections spec, \$51,192
 Wilbers, Kyle L, consumer protections tech, \$45,330
 Williams, Jimmy L, division director, \$110,476
 Williams, Patrick P, grain inspection worker, \$17.00/hr

Williams, Robert W, seasonal fair worker, \$15.00/hr
 Williams, Whitney M, agricultural market specialist, \$43,613
 Willis, Ethan M, consumer protections coord, \$55,778
 Wilson, Kevin O, designated principal asst div, \$20,810/hr
 Wingate, Jesse, consumer protections tech, \$47,506
 Winkelman, Joleen L, administrative support clerk, \$17.54/hr
 Wolfe, Carole A, consumer protections spec, \$44,487
 Wolfe, Mark R, principal asst board/commission, \$125,772
 Wood, Jill S, division director, \$110,476
 Wright, Bruce G, seasonal fair worker, \$15.00/hr
 Wright, James D, grain inspection worker, \$17.00/hr
 Wright, Ronald M, consumer protections tech, \$46,241
 Wulf, Zachary W, plant industries worker, \$15.00/hr
 Wulff, James E, maintenance/grounds technician, \$44,735
 Wyss, Sandra, admin support professional, \$56,002
 Yeager, John D, grain inspection worker, \$17.00/hr
 Young, Jessi L, seasonal fair worker, \$16.00/hr
 Young, Marla M, sr agricultural market spec, \$62,524

Department of Commerce & Insurance

PO Box 630, Jefferson City 65102

Lindley-Myers, Chlora A, state department director, \$180,563
 Abernathy, Rachel N, legal assistant, \$43,864
 Abernathy, Todd V, sr non-commission investigator, \$51,446
 Ackerson, Amy, nurse manager, \$89,134
 Ackley, Aine, assistant bank examiner, \$55,394
 Adam, Elizabeth P, senior assistant bank examiner, \$64,986
 Adams, John, board member, \$6.25/hr
 Adams, William, inspector, \$12.50/hr
 Albright, Alexis L, customer service rep, \$38,011
 Alexander, Lorie K, administrative assistant, \$59,920
 Alexander, M Kathleen, board member, \$6.25/hr
 Allen, Stephanie M, board member, \$6.25/hr
 Amann, Cynthia M, designated principal asst dept, \$121,237
 Amenthor, Paul K, sr utility regulatory auditor, \$66,385
 Anderson, Bongkotch, agency budget senior analyst, \$70,183
 Anderson, Douglas R, designated principal asst div, \$104,517
 Anderson, Melissa S, lead admin support assistant, \$47,481
 Anderson-Weddle, Camille E, regulatory compliance mgr, \$82,964
 Antal, Alexander J, program consultant, \$104,517
 Anyanwu, Danielle L, regulatory auditor, \$47,192
 Appleman, Jeffrey P, board member, \$8.75/hr
 Arens, Heather D, administrative assistant, \$59,920
 Armour, Chianti A, regulatory inspector, \$38,231
 Askeland, Paul E, senior mortgage examiner III, \$108,652
 Aslin, Casi J, senior counsel, \$84,628
 Ausley, Samantha A, customer service rep, \$19,005
 Azam, Usama, agency budget senior analyst, \$59,785
 Bachmann, Rebecca L, examiner, \$74,278
 Backer, Sheila R, senior regulatory auditor, \$55,777
 Backes, Debra A, senior regulatory auditor, \$55,777
 Backes, Nicholas J, regulatory auditor, \$47,841
 Bailey, Melissa, regulatory auditor, \$47,841
 Bailey, Nathan L, utility regulatory auditor, \$64,511
 Baker, Adam, senior bank examiner III, \$107,480
 Baker, Cynthia, board member, \$6.25/hr
 Baldree, Karen S, examiner specialist, \$102,469
 Baldwin, Nicole M, customer service rep, \$38,011
 Barickman, Sarah B, human resources generalist, \$46,789
 Barnes, Jerald L, sr non-commission investigator, \$49,537
 Barnes, Matthew J, designated principal asst div, \$84,304
 Barnett, Brian D, principal asst board/commission, \$86,560
 Bateman, Jordan S, senior assistant mortgage exam, \$64,986
 Battles, Tara, board member, \$6.25/hr
 Baucom, Kelvin, board member, \$6.25/hr
 Bax, Alan J, associate engineer, \$72,379
 Bax, Brittny N, review examiner, \$111,793
 Bax, Stacy R, customer service rep, \$38,011
 Beauchamp, Vanessa A, principal asst board/commission, \$85,872
 Becker, Sarah E, admin support professional, \$51,446
 Beckman, Amy N, senior bank examiner III, \$104,350
 Beffa, Kim, admin support assistant, \$18,598
 Behrens, Michael C, certified examiner, \$95,917
 Beiseman, Kindra, paralegal, \$45,006
 Belt, Lesli A, senior c u examiner I-II-III, \$108,406
 Bennett, Justin M, board member, \$8.75/hr
 Bennett, Kaylee J, paralegal, \$45,006
 Bergman, Donna K, regulatory auditor, \$47,483
 Berhorst, Rosemary K, customer service rep, \$38,011
 Berra, Gideon H, regulatory auditor, \$48,684

Berry, Jack, assistant bank examiner, \$55,394
 Bestgen, Nicholas J, review examiner, \$111,793
 Binkley, Alexis R, lead customer service rep, \$41,290
 Binkley, Traci L, lead admin support assistant, \$47,481
 Bird, Gary S, examiner-in-charge, \$95,180
 Bisges, Tana L, lead customer service rep, \$53,187
 Blackwell, Katherine C, senior regulatory auditor, \$55,777
 Blair, Allen, board member, \$9.37/hr
 Blaise, Rebecca A, asst c u examiner-prob I-II, \$60,221
 Blake, Jordan, senior bank examiner III, \$104,350
 Blevins, Mary E, lead customer service rep, \$41,290
 Blount, Christopher T, sr cons credit examiner III, \$104,350
 Blume, Jeffrey L, miscellaneous professional, \$45.19/hr
 Boehm, Jennifer, admin support professional, \$51,446
 Bolin, Kimberly K, division director, \$123,197
 Bonnot, Kenneth J, division director, \$142,458
 Booker, Sydney, clerk, \$16.31/hr
 Borgmeyer, John D, deputy counsel, \$90,606
 Bowman, Austin, senior bank examiner I, \$64,986
 Bowman, Elizabeth A, regulatory auditor supervisor, \$71,451
 Bramlett, Kevin S, sr cons credit examiner III, \$108,652
 Branson, Alexis L, utility regulatory auditor, \$60,054
 Braun, Lauren R, customer service rep, \$38,011
 Brautigam, Melissa, customer service rep, \$38,011
 Brester, Kimberly K, clerk, \$27.18/hr
 Brester, Stacie J, clerk, \$16.31/hr
 Bretz, Karen E, deputy counsel, \$90,334
 Bridge, Melinda, regulatory auditor, \$48,684
 Bridges, Michelle L, customer service rep, \$38,011
 Brockman, Roxanne M, customer service supervisor, \$43,921
 Broecker, Renate, board member, \$8.75/hr
 Brondel, Rita D, customer service rep, \$38,011
 Brooks, Cedric L, inspector, \$12.50/hr
 Brost, Kyle, board member, \$6.25/hr
 Brown, Charles, board member, \$6.25/hr
 Brown, Charles, examiner, \$56,524
 Brown, John, board member, \$9.37/hr
 Bruce, Lori A, board member, \$6.25/hr
 Brueggemann, Shelley E, division director, \$123,197
 Bruemmer, Holly, clerk, \$16.31/hr
 Brumley, Lacey, board member, \$6.25/hr
 Brunton, Bradley W, certified examiner, \$93,990
 Brush, Lisa A, investigations manager, \$67,364
 Bryson, Emmett J, senior c u examiner I-II-III, \$108,371
 Bryson, Randall, board member, \$6.25/hr
 Bubanovich, Stephen A, board member, \$9.37/hr
 Buchanan, Brian J, compliance inspector, \$63,031
 Bullock, Debby, special asst official & admstr, \$78,264
 Bullock, Rhonda A, admin support professional, \$51,446
 Bultas, Margaret, board member, \$6.25/hr
 Burkemper, Andrew, board member, \$6.25/hr
 Burlis, Tamara L, board member, \$6.25/hr
 Burns, Rachel R, non-commissioned investigator, \$41,290
 Burton, Benjamin H, utility regulatory auditor, \$60,054
 Burton-Aro, Holly, professional engineer, \$84,304
 Busch, James A, division director, \$123,197
 Buschjost, Greg M, special asst office & clerical, \$48,915
 Buschjost, Karen M, lead customer service rep, \$41,290
 Buschjost, Leslie A, regulatory auditor, \$55,291
 Buschmann, Jeffery W, examiner-in-charge, \$102,191
 Butler, Jerome, inspector, \$12.50/hr
 Buttig, David, senior professional engineer, \$80,072
 Caceres, Rebecca, board member, \$6.25/hr
 Cady, Tina M, non-commissioned investigator, \$41,290
 Caldwell, Reynal, miscellaneous technical, \$37.50/hr
 Calfee, June L, senior bank examiner III, \$104,350
 Callihan, Victoria A, examiner, \$61,416
 Calvin, Keaton, sr public relations specialist, \$55,000
 Campbell, Michael P, division director, \$153,108
 Carder, Janet B, clerk, \$16.31/hr
 Carpenter, Hugh D, customer service rep, \$38,011
 Cartee, Michelle, lead customer service rep, \$41,290
 Carter, Jeffrey D, board member, \$6.25/hr
 Cartwright, Eric, board member, \$6.25/hr
 Carver, Gary L, board member, \$6.25/hr
 Cassidy, John P, utility regulatory supervisor, \$88,170
 Caswell, Paula, regulatory auditor, \$47,841
 Cayou, John J, senior safety inspector, \$52,109
 Cecil, Walter C, chief economist, \$89,488
 Chadd, Lori, regulatory auditor, \$42,863
 Charlton-Halbrook, Toni M, examiner, \$68,657
 Childs, Aaron D, procurement specialist, \$64,633
 Choe, Kwang Y, economics analyst, \$58,000
 Christal Arand, Roseanna M, board member, \$6.25/hr
 Church, Laura L, examiner-in-charge, \$112,331
 Cirtin, Robert, board member, \$6.25/hr
 Cisper, John, non-commission investigator, \$49,537
 Clark, John T, regulatory law judge, \$90,334
 Clark, Melanie M, sr utility regulatory auditor, \$78,897
 Clark, Zachary, customer service rep, \$38,011
 Clay, Robert A, professional engineer, \$70,980
 Clements, Jonathan M, regulatory auditor, \$47,841
 Clemons, Regina, clerk, \$16.31/hr
 Cline, Edward A, board member, \$8.75/hr
 Cline, Gabriel A, board member, \$6.25/hr
 Clizer, John A, senior counsel, \$83,127
 Clubb, John T, certified examiner, \$90,754
 Coats, Gregory A, senior safety inspector, \$52,109
 Cobb, Carmen M, clerk, \$16.31/hr
 Cobb, Devon P, customer service rep, \$38,011
 Coffey, Amanda L, associate engineer, \$70,980
 Coleman, Loran, board member, \$9.37/hr
 Coleman, Maida J, commission member, \$132,345
 Comensky, Mark, board member, \$6.25/hr
 Conner, Amanda C, sr utility regulatory auditor, \$66,385
 Conner, Michele D, regulatory inspector, \$42,308
 Cook, Ricky L, regulatory auditor, \$47,841
 Cooper, Kourtney E, admin support professional, \$51,446
 Cope, Andrew M, examiner, \$67,335
 Couch, Carrie L, division director, \$139,262
 Couts, Patricia A, research/data assistant, \$50,700
 Cox, Kimberly S, senior research/data analyst, \$70,980
 Craig, Pamela S, lead admin support assistant, \$49,136
 Crawford, Robert J, board member, \$6.25/hr
 Crayden, Karen E, senior bank examiner III, \$104,350
 Crider, Joseph L, supervisor of consumer credit, \$127,694
 Crider, Joshua B, regulatory auditor, \$56,332
 Crow, Jacklyn J, board member, \$8.75/hr
 Crowe, Anne M, sr utility regulatory auditor, \$84,040
 Crowe, Rachel N, accredited examiner, \$70,402
 Croy, Lori A, designated principal asst div, \$90,562
 Crutchfield, Karen A, senior regulatory auditor, \$55,777
 Cundiff, Amber S, regulatory auditor, \$47,841
 Cunigan, Cedric E, senior professional engineer, \$80,072
 Cupp, Gerald V, clerk, \$75.19/hr
 Curls, Melba J, board member, \$6.25/hr
 Curmutte, Cynthia S, board member, \$6.25/hr
 Daniels, Dennis, miscellaneous technical, \$37.50/hr
 Darrah, Ron, board member, \$8.75/hr
 Davidson, Bryant C, senior regulatory auditor, \$62,889
 Davidson, Janette K, regulatory compliance manager, \$88,170
 Davidson, Roger K, senior regulatory auditor, \$55,777
 Davis, Darrell, board member, \$6.25/hr
 Davis, Debra J, fiscal & administrative mngr, \$76,595
 Davis, Eric, board member, \$9.37/hr
 Davis, Kent, inspector, \$12.50/hr
 Davis, Sheila L, miscellaneous professional, \$30.49/hr
 Davis, William, board member, \$8.75/hr
 Dawley, Kelley M, senior regulatory auditor, \$55,777
 Dawson, Courtney, lead customer service rep, \$41,290
 Debold, Kathleen, pharmacist, \$114,584
 Del Pozo, Francisco A, economist, \$70,980
 Denney, Teresa L, sr utility regulatory auditor, \$66,385
 Dhority, Jane C, sr utility regulatory auditor, \$66,385
 Dickneite, Jason T, associate engineer, \$66,783
 Diekman, Connie, board member, \$6.25/hr
 Dinolfo, Jules B, regulatory auditor supervisor, \$73,651
 Dippell Wahrenbrock, Nancy M, regulatory law judge, \$114,569
 Dierenna, James D, board member, \$6.25/hr
 Dibbs, Kimberly M, examiner-in-charge, \$112,331
 Doerhoff, Susan M, senior research/data analyst, \$70,980
 Doggett, Deborah L, examination manager, \$119,523
 Dol, Robert G, inspector, \$12.50/hr
 Donnell, John, board member, \$6.25/hr
 Dooley, Christina J, regulatory auditor, \$47,841
 Dotzler, Ben, assistant bank examiner II, \$58,625
 Douglass, Joseph A, senior bank examiner III, \$106,837
 Dreier, Lorry L, senior bank examiner III, \$104,350
 Dudenhoeffer, Keith A, human resources specialist, \$69,879
 Dunlap, Leslie, senior bank examiner III, \$104,350
 Dunn, Becky A, clerk, \$16.31/hr
 Dykas, David, senior counsel, \$84,786
 Easter, Peggy K, senior regulatory auditor, \$52,625
 Eastlick, Jay R, regulatory compliance manager, \$84,044
 Eddy, Tanya S, regulatory auditor, \$49,740
 Edwards, Justin S, customer service supervisor, \$57,968
 Edwards, Rebecca A, examiner, \$70,655
 Eggen, Donald J, clerk, \$45.00/hr
 Eggen, Lori A, miscellaneous professional, \$23.17/hr
 Eichholz, Amy, research/data analyst, \$58,000

Eickmeyer, Ronald, inspector, \$12.50/hr
 Elmore, Lisa, board member, \$6.25/hr
 Emmerich, Lisa A, regulatory auditor, \$49,740
 Engelbrecht, Regina, admin support professional, \$56,195
 England, Donald R, board member, \$6.25/hr
 Engler, Jessica, mortgage examination assistant, \$38,829
 Ennis, James, physician, \$74,144
 Ensrud, Michael J, research/data analyst, \$55,606
 Epple, Kelsey J, senior accounts assistant, \$47,590
 Erdmann, Philip, sr non-commission investigator, \$49,537
 Eubanks, Claire M, engineer manager, \$94,958
 Even, Laura, report analyst, \$47,519
 Everett, Lisa M, pharmacist, \$114,584
 Faenger, Mary P, principal asst board/commission, \$101,883
 Farrell, Sherry L, board member, \$9.37/hr
 Farris, Sara M, regulatory auditor, \$47,841
 Feeler, Olivia, lead admin support assistant, \$20.00/hr
 Feeler, Preston D, designated principal asst div, \$69,412
 Fehr, Noel, board member, \$9.37/hr
 Fennewald, Dana K, principal asst board/commission, \$80,417
 Ferguson, Lisa M, utility regulatory supervisor, \$86,348
 Ferguson, Sydney R, utility regulatory auditor, \$60,054
 Fife, Brenda K, applications developer, \$75,401
 Fife, Michael B, safety inspector, \$45,329
 Finklang, Kurt W, board member, \$6.25/hr
 Fischer, Janis E, miscellaneous professional, \$44,711/hr
 Fitzpatrick, Dennis A, senior regulatory auditor, \$55,777
 Fletcher, Heath W, systems administration spec, \$72,630
 Flett, Lori J, senior regulatory auditor, \$50,463
 Fontaine, Sarah B, research/data analyst, \$58,000
 Ford, Travis R, board member, \$8.75/hr
 Forrest, Shelley L, senior counsel, \$109,311
 Fortson, Bradley J, regulatory compliance manager, \$88,170
 Fortson, Michael D, senior accounts assistant, \$55,007
 Foster, Clinton L, associate engineer, \$70,980
 Foster, Keith D, utility regulatory supervisor, \$86,348
 Foster, Natalie, pharmacist, \$114,584
 Fox, Cynthia, board member, \$9.37/hr
 Fraa, Heather N, regulatory auditor, \$47,841
 France, Dean L, sr non-commission investigator, \$49,537
 Frank, Jennifer J, customer service rep, \$38,011
 Freeman, David A, compliance inspection supvr, \$62,397
 Freihaut, Margaret M, board member, \$6.25/hr
 Freilich, Stewart M, miscellaneous professional, \$46,74/hr
 Frevet, Cynthia, regulatory auditor, \$47,841
 Frisbee, Jenny, board member, \$6.25/hr
 Fritchey, Rob D, examiner specialist, \$71,241
 Fritzen, Thomas J, board member, \$6.25/hr
 Funk, Debra A, nurse manager, \$89,134
 Gale-Betzler, Lisa E, board member, \$6.25/hr
 Gallaher, James, chief counsel, \$131,819
 Galleano, Gerald L, inspector, \$12.50/hr
 Galm, Alicia M, examiner specialist, \$104,710
 Gammill, Tonya J, sr non-commission investigator, \$49,537
 Garber, Landon D, examiner, \$61,416
 Garwood, Tammy C, lead admin support assistant, \$41,290
 Gateley, Curtis B, regulatory compliance manager, \$88,170
 Gerling, Bradley M, research data analysis supvr/mgr, \$93,810
 Giaccone, Jared M, sr utility regulatory auditor, \$74,420
 Gier, Dan A, inspector, \$12.50/hr
 Giessing, Charles R, board member, \$6.25/hr
 Giger, Tim, sr non-commission investigator, \$49,537
 Gilpin, Kristi, paralegal, \$48,684
 Glaser, Jeffrey, board member, \$6.25/hr
 Glasgow, Brian, senior bank examiner III, \$104,350
 Glasgow, Scott J, senior research/data analyst, \$66,054
 Glenn, Danielle R, senior regulatory auditor, \$56,168
 Glenn, William A, senior client support tech, \$61,555
 Glenski, Thomas M, chief pharmacist, \$126,156
 Goeller, Deborah A, designated principal asst dept, \$71,742
 Graham, Paul T, senior counsel, \$84,628
 Graupman, Tara M, customer service supervisor, \$43,921
 Gray, James L, board member, \$6.25/hr
 Greer, Robert C, board member, \$9.37/hr
 Gregory, Sheryl L, designated principal asst div, \$72,261
 Greiner, Karen A, board member, \$6.25/hr
 Griffin, Jennifer S, board member, \$8.75/hr
 Griffith, Carol L, admin office support assistant, \$46,934
 Grinde, Christina J, senior regulatory auditor, \$57,574
 Grinston, Kimberly A, principal asst board/commission, \$95,040
 Groose, Grace, clerk, \$16.31/hr
 Groose, Isabella, clerk, \$16.31/hr
 Groose, Pamela V, principal asst board/commission, \$86,560
 Groose, Valerie G, paralegal, \$56,515
 Gross, Angela J, senior regulatory auditor, \$55,777
 Grove, Colby, board member, \$6.25/hr
 Gulliford, Blake M, senior bank examiner III, \$104,350
 Guthrie, Melanie J, board member, \$6.25/hr
 Guzman, Christopher, inspector, \$12.50/hr
 Haake, Mary A, clerk, \$16.31/hr
 Hager, Shelley C, senior bank examiner II, \$97,289
 Hahn, Kayla J, commission member, \$132,345
 Hake, Brian W, senior bank examiner III, \$104,350
 Hake, Dawn L, miscellaneous professional, \$28.81/hr
 Hall, Brian D, regulatory inspector, \$38,231
 Hall, Kevin R, senior counsel, \$84,786
 Hall, Lisa, customer service supervisor, \$51,446
 Hamilton, Hannah, assistant bank examiner II, \$58,625
 Hammann, Brian D, examiner-in-charge, \$110,120
 Hammers, Howard R, sr non-commission investigator, \$49,537
 Hanauer, John J, dir strategy & planning lvl 1, \$94,958
 Haney, Saylor E, clerk, \$16.31/hr
 Hansen, Katie N, senior bank examiner III, \$104,350
 Happy, Kimberly A, designated principal asst div, \$73,926
 Harding, Joni L, special asst office & clerical, \$45,453
 Hargus, Emily, regulatory inspector, \$38,231
 Harmon, Jessica, inspector, \$12.50/hr
 Harrel, Ellen, admin support assistant, \$42,192
 Harris, Andrew L, senior professional engineer, \$80,072
 Harris, Darren, board member, \$6.25/hr
 Harris, Nancy, sr utility regulatory auditor, \$66,385
 Harris, Rochelle L, board member, \$6.25/hr
 Harrison, Jodi M, examiner, \$63,046
 Hart, Madison, bank examiner II, \$85,124
 Hart, Mary L, board member, \$6.25/hr
 Hartnett, Robert N, board member, \$9.37/hr
 Harvey, Sheena D, regulatory auditor, \$47,841
 Hatcher, Charles L, regulatory law judge, \$90,334
 Hatfield, Kim, non-commissioned investigator, \$42,954
 Heckman, Judy M, executive, \$56,009
 Hedrick, Shannon S, sr non-commission investigator, \$49,537
 Heidbreder, Angela J, lead admin support assistant, \$47,481
 Heintz, Jennifer L, chief counsel, \$104,517
 Heislen, Michelle A, customer service supervisor, \$43,921
 Henderson, Marsha, board member, \$6.25/hr
 Henningsen, Lisa A, miscellaneous professional, \$52.14/hr
 Henry, Barbara L, sr non-commission investigator, \$49,537
 Henry, Brandon, board member, \$6.25/hr
 Henson, Samantha A, regulatory auditor supervisor, \$67,476
 Henson, Valerie A, regulatory inspector, \$38,231
 Herigon, Jill R, accounting generalist I, \$46,564
 Herin, Tad A, certified examiner, \$90,754
 Hernandez, Alice J, clerk, \$24.74/hr
 Hertzog, David, board member, \$6.25/hr
 Herzog, Shelly L, examiner-in-charge, \$108,745
 Hess, Sherry A, accountant manager, \$92,160
 Hesser, Julie G, examiner-in-charge, \$108,745
 Heyen, Anne, board member, \$6.25/hr
 High, Regina A, customer service manager, \$51,446
 Hildebrand, Tiffany R, lead admin support assistant, \$53,637
 Hilgert, April L, lead customer service rep, \$41,290
 Hill, Thaddeus, sr cons credit examiner II, \$97,289
 Hinde, Kelly R, senior accounts assistant, \$40,935
 Hoelscher, Kayle, clerk, \$16.31/hr
 Hofmann, Clair A, admin support professional, \$51,446
 Hogan, Jerrod, board member, \$9.37/hr
 Hogue, Donna M, administrative assistant, \$59,920
 Hollingsworth, Kayci N, admin support professional, \$51,446
 Holsman, Jason R, commission member, \$132,345
 Holt, Lauren B, examiner-in-charge, \$88,047
 Holtmeyer, Chelsea L, regulatory auditor, \$47,841
 Hopfinger, William P, board member, \$6.25/hr
 Hopper, Jennifer H, examination manager, \$118,480
 Hopper, Kelly A, designated principal asst div, \$107,069
 Horn, Dana M, senior bank examiner II, \$97,289
 Horstman, Brenda S, regulatory compliance manager, \$96,181
 Horton, Courtney A, sr utility regulatory auditor, \$66,385
 House, Paityn, lead admin support assistant, \$47,481
 Howard, Christopher W, board member, \$6.25/hr
 Howard, Jean H, board member, \$6.25/hr
 Howe, Taylor D, board member, \$6.25/hr
 Hoyt, Amy, senior counsel, \$99,426
 Huber, Tammy L, senior research/data analyst, \$70,980
 Hudson, Kimberly S, senior bank examiner III, \$104,350
 Hudson, Seth, board member, \$6.25/hr
 Hughes, Dane R, miscellaneous professional, \$51.61/hr
 Hughes, Elizabeth A, customer service rep, \$38,011
 Hull, Jordan T, associate engineer, \$70,980
 Hull, Micky L, district supervisor, \$125,590
 Huls, Nicole D, examiner, \$61,586

Hulse, Chelsea K, assistant bank examiner, \$55,394
 Hunt, Becky A, senior bank examiner III, \$104,350
 Hussey, Carissa, customer service rep, \$38,011
 Irving, Ron E, senior counsel, \$84,628
 Jackson, Tracey, senior c u examiner I-II-III, \$102,950
 James, Jade, board member, \$6.25/hr
 James, Lori, clerk, \$16.31/hr
 Jenkins, Tamra B, sr non-commission investigator, \$49,537
 Jennings, Randall T, sr utility regulatory auditor, \$66,385
 Johansen, Karla R, principal asst board/commission, \$73,884
 Johnson, Mark T, program consultant, \$101,202
 Johnson, Sherrita, senior bank examiner III, \$104,350
 Johnson, Tyler S, board member, \$6.25/hr
 Jones, Jessica B, non-commissioned investigator, \$41,290
 Jones, Jessica C, examiner, \$71,864
 Jones, Maynard B, board member, \$6.25/hr
 Jones, Rachel M, senior counsel, \$86,960
 Jones-Henry, Jennifer S, regulatory auditor, \$49,669
 Jordan, Darren D, certified examiner, \$92,923
 Jordan, Debra K, sr cons credit examiner III, \$104,350
 Judd, Janet, board member, \$9,37/hr
 Kane, William, board member, \$6.25/hr
 Karns, Stacey L, board member, \$6.25/hr
 Kearns, Jeffrey, senior bank examiner III, \$104,350
 Keeling, Ross D, regulatory law judge, \$84,628
 Keely, Jacquelyn D, paralegal, \$54,000
 Keeney, Douglas E, sr non-commission investigator, \$49,537
 Keesler, Lavonda K, senior regulatory auditor, \$62,889
 Keevil, Jeffrey A, deputy counsel, \$90,334
 Kehm, Bonny, board member, \$6.25/hr
 Keilholz, Katie A, admin office support assistant, \$16.25/hr
 Kelly, Kevin T, public relations director, \$73,928
 Kemp, Lindsay J, customer service rep, \$38,011
 Kempker, Christy, research/data assistant, \$53,637
 Kempker, Crystal D, regulatory inspector supvr, \$43,783
 Kempker, Judy A, miscellaneous professional, \$48.60/hr
 Kennedy, Jeanee, board member, \$6.25/hr
 Kenyon, Amy, assistant bank examiner II, \$58,625
 Kerber, Deboarh, board member, \$6.25/hr
 Kerr, Carolyn H, senior counsel, \$84,628
 Ketchum, Charlene R, program consultant, \$104,517
 Kiesling, Mark B, senior research/data analyst, \$66,054
 Kilkelly, Shannon, board member, \$6.25/hr
 King, Contessa J, regulatory compliance manager, \$88,170
 Kirchner, Darren, board member, \$6.25/hr
 Kirkwood, Rhiannan, non-commissioned investigator, \$41,290
 Klahr, Frances L, board member, \$8.75/hr
 Klamet, Terrence G, board member, \$8.75/hr
 Kliegel, Kassidy, lead customer service rep, \$41,290
 Kliethermes, Emily A, review examiner, \$117,507
 Kliethermes, Kayla D, paralegal, \$59,493
 Knopf, Darryl E, board member, \$6.25/hr
 Koch, Heather, board member, \$6.25/hr
 Koelling, Laurie A, lead admin support assistant, \$50,111
 Koetting, Erika L, lead admin support assistant, \$22,233/hr
 Kolkmeier, Glen R, commission member, \$132,345
 Komo, Martin N, designated principal asst div, \$95,800
 Korte, John S, examiner-in-charge, \$108,746
 Korte, Layna, customer service rep, \$49,280
 Kosark, Rachel, clerk, \$16.31/hr
 KostECKI, Frederick, board member, \$8.75/hr
 Kottwitz, John D, associate engineer, \$76,934
 Croll, Teresa M, chief examiner, \$123,641
 Kuttenuker, Bailey, customer service rep, \$38,011
 Kuykendall, Cora, admin office support assistant, \$35,226
 Lager, Kevan, non-commsn investigator supvr, \$68,481
 Lager, Kevan, inspector, \$12.50/hr
 Lamb, Justin T, examiner, \$62,774
 Lamons, Brian J, designated principal asst div, \$73,928
 Landers, Kimberly S, special asst professional, \$54,350
 Landolt, Constance M, administrative manager, \$84,044
 Lang, Douglas, board member, \$6.25/hr
 Lange, Sarah L, economist, \$73,928
 Lange, Shawn E, senior professional engineer, \$80,072
 Larose, Rachell, board member, \$8.75/hr
 Larson, Timothy, board member, \$6.25/hr
 Latimer, Kathryn M, legal assistant, \$47,180
 Le, Hai H, examiner specialist, \$105,686
 Leapley, Nicholas G, senior bank examiner III, \$106,937
 Lederer, Julie A, actuary, \$175,138
 Ledgerwood, Sarah E, designated principal asst div, \$131,764
 Leduc, Jo A, division director, \$139,262
 Lee, Brenda S, intermediate accountant, \$70,000
 Leggett, James D, principal asst board/commission, \$87,729
 Lehman, Jodi L, senior regulatory auditor, \$55,777
 Lehmen, Travis J, senior bank examiner III, \$107,567
 Lennon, Patrick J, regulatory auditor supervisor, \$71,451
 Lenzini, Tabatha L, designated principal asst div, \$65,220
 Lesko, Valerie A, miscellaneous professional, \$28.68/hr
 Lesmes, Sherrye-Lin, utility regulatory auditor, \$60,054
 Leung, William P, actuary, \$182,526
 Lewis, Adrienne N, examiner, \$72,829
 Lewis, Paden, clerk, \$16.31/hr
 Lewis, Quinn C, investigations manager, \$67,364
 Li, Meng, certified examiner, \$93,990
 Lightfoot, Sharon L, board member, \$6.25/hr
 Lilly, Julia J, sr cons credit examiner III, \$104,350
 Lindsey, Gloria J, principal asst board/commission, \$85,872
 Linhardt, Lori, clerk, \$16.31/hr
 Lister, Gary, sr public relations specialist, \$60,000
 Liston, Amy M, examiner-in-charge, \$104,367
 Liffin, Rebecca S, mortgage licensing assistant, \$43,073
 Loethen, Alicia M, customer service rep, \$38,011
 Long, Jason M, senior client support tech, \$64,505
 Long, Whitney, paralegal, \$45,006
 Lootens, Kyle R, accountant manager, \$103,701
 Lorts, Gary D, clerk, \$37.44/hr
 Luebbert, Elizabeth C, public relations director, \$76,090
 Luebbert, Hailey M, lead admin support assistant, \$51,687
 Luebbert, J D, regulatory compliance manager, \$88,170
 Lueckenhoff, Timothy J, principal asst board/commission, \$75,245
 Luster, Michelle, board member, \$8.75/hr
 Lyons, Karen K, utility regulatory manager, \$95,867
 Maassen, Jeffrey T, review examiner, \$123,297
 Maclin, Melvin, miscellaneous technical, \$37.50/hr
 Majors, Keith A, utility regulatory supervisor, \$88,170
 Maloney, Patrick, board member, \$6.25/hr
 Mankin, D S, administrative assistant, \$56,515
 Manning, Kristy J, program consultant, \$101,202
 Mantle, Lena M, miscellaneous professional, \$50.00/hr
 Mantle, Ryan, senior assistant bank examiner, \$64,986
 Marcum, Samuel A, senior mortgage examiner III, \$48.61/hr
 Marke, Geoffrey Q, designated principal asst div, \$109,489
 Market, Spenser M, senior client support tech, \$61,555
 Marlay, Anita, board member, \$6.25/hr
 Marshall, Tess, senior bank examiner II, \$97,289
 Martien, Brenda, board member, \$6.25/hr
 Martin, Anna K, associate counsel, \$70,655
 Martin, Grady S, division director, \$150,006
 Martin, Jon, sr non-commission investigator, \$49,537
 Martin, Joseph L, miscellaneous professional, \$61.70/hr
 Martin, Robin M, human resources specialist, \$58,794
 Martin, Trent, regulatory auditor, \$47,841
 Mason, Pamela, customer service rep, \$38,011
 Mason, Susan D, senior regulatory auditor, \$50,463
 Massman, Britney N, clerk, \$16.31/hr
 Massman, Rodney P, deputy counsel, \$90,606
 Mastrogrianni, Brooke M, utility regulatory supervisor, \$86,348
 Mathews, Katherine, board member, \$6.25/hr
 Mayer, Christian, bank examiner II, \$85,124
 McAfee-Thoenen, Jan D, senior counsel, \$92,642
 McBroom, Nick, sr non-commission investigator, \$50,463
 McBroom, Nick, inspector, \$12.50/hr
 McClain, Rance, miscellaneous technical, \$37.50/hr
 McClain, Thomas D, miscellaneous technical, \$37.50/hr
 McCollough, Monica, board member, \$8.75/hr
 McCrary, Marvin G, sr non-commission investigator, \$49,537
 McCrary, Carrie, board member, \$6.25/hr
 McDaniel, Christopher, admin support assistant, \$38,045
 McDonald, Heather A, regulatory auditor, \$49,537
 McDowell, Margaret, investigations manager, \$67,364
 McDowell, Randell R, sr non-commission investigator, \$49,537
 McGhee, Kenneth, board member, \$6.25/hr
 McGregor, Fernando, board member, \$6.25/hr
 McKay, Jill H, senior bank examiner III, \$107,269
 McKinley, Kelli J, utility regulatory auditor, \$60,054
 McKinnie, Adam C, chief economist, \$89,488
 McMellen, Amanda C, utility regulatory supervisor, \$88,170
 McNeely, Sara B, examination manager, \$119,523
 McNelis, Kathleen A, engineer manager, \$94,958
 McNiel, Johnny D, board member, \$6.25/hr
 Meierhoffer, Scott, board member, \$6.25/hr
 Meisel, Carla J, lead admin support assistant, \$45,783
 Meldrum, Jennifer L, accredited examiner, \$86,144
 Menken, Jason L, clerk, \$18.73/hr
 Mennemeyer, Virginia A, board member, \$6.25/hr
 Merritt, Penny, regulatory inspector, \$42,308
 Mers, Nicole J, deputy counsel, \$90,334
 Mertens, Julie A, customer service rep, \$38,011
 Meyer, Andrew, senior bank examiner III, \$104,350

Meyer, Clayton C, senior bank examiner I, \$91,822
 Meyer, Jon R, certified examiner, \$90,754
 Middleton, Tyler, assistant bank examiner, \$55,394
 Millam, Michael, senior bank examiner I, \$91,822
 Miller, Andrea, pharmacist, \$114,584
 Miller, Eric, senior bank examiner III, \$104,350
 Miller, Julie, board member, \$6.25/hr
 Miller, Kathie, board member, \$8.75/hr
 Miller, Terrie L, lead customer service rep, \$41,290
 Minor, Ashley, regulatory auditor, \$47,841
 Mintert, James R, board member, \$8.75/hr
 Mitchell, Douglas E, board member, \$6.25/hr
 Mize, Ryan N, senior assistant examiner II, \$68,772
 Molendorp, Julie A, board member, \$6.25/hr
 Moore, Richard E, sr systems administration spec, \$81,847
 Morice, Angela M, customer service manager, \$52,385
 Moritz, Rebecca, regulatory auditor, \$42,863
 Moroney, Kevin J, sr non-commission investigator, \$49,537
 Morris, Nichole A, customer service rep, \$28,508
 Morrow, Patricia A, admin support professional, \$51,446
 Mouser, Brandy M, board member, \$8.75/hr
 Munshi, Junaid, miscellaneous technical, \$37.50/hr
 Munsterman, Laura B, accounts supervisor, \$56,195
 Murphy, Terry L, admin support professional, \$51,446
 Murrah, Christopher A, actuary, \$144,806
 Murray, David F, utility regulatory manager, \$96,547
 Musopole, Ronald, examiner-in-charge, \$110,120
 Musso, Michael, asst c u examiner-prob I-II, \$59,000
 Myers, Jamie S, deputy counsel, \$90,334
 Myers, Nick, board member, \$8.75/hr
 Nash, Joshua R, examiner-in-charge, \$103,500
 Nelson, Burgandy, senior regulatory auditor, \$50,463
 Neuner, Evan P, compliance inspector, \$63,031
 Newcomer, Lisa, board member, \$6.25/hr
 Nguyen, Hanh, board member, \$8.75/hr
 Nickel, Ted, sr cons credit examiner III, \$104,350
 Nickens, Winfred O, examination manager, \$119,523
 Nield, Cheryl C, chief counsel, \$114,340
 Niemeier, Angela K, sr utility regulatory auditor, \$74,420
 Niemeier, Brodrick A, assistant engineer, \$63,031
 Niemeyer, Jeffrey D, regulatory auditor supervisor, \$56,332
 Nieto, Antonija, sr utility regulatory auditor, \$74,420
 Nilges, Conner J, certified examiner, \$89,059
 Nilges, Preston H, examiner, \$63,668
 Nolte, Mark, board member, \$9.37/hr
 Northweather, Jessica N, regulatory auditor, \$47,841
 Oldweiler, Michael, senior counsel, \$102,715
 Oligschlaeger, Mark L, miscellaneous professional, \$52.43/hr
 O'Malley, Erika, board member, \$6.25/hr
 O'Neal, Nicholas D, associate engineer, \$66,783
 O'Reilly, Nancy D, board member, \$6.25/hr
 Orr, Delia O, lead customer service rep, \$41,290
 Osborn, Charmion D, lead customer service rep, \$53,187
 Otto, Nelson H, admin support assistant, \$40,553
 Overbey, Lillian E, miscellaneous professional, \$29.24/hr
 Overlin, Sara J, regulatory auditor, \$47,841
 Owen, Sherrie L, customer service rep, \$38,011
 Parran, Anita K, board member, \$6.25/hr
 Paulsmeyer, Kristen E, general counsel, \$153,267
 Payne, Karen, clerk, \$16.31/hr
 Payne, Manzell, utility regulatory auditor, \$57,000
 Pemberton, Chelsea N, senior accounts assistant, \$40,935
 Pemberton, Stacy L, customer service rep, \$38,011
 Pennington, Emily E, certified examiner, \$93,990
 Peterson, Marc P, examiner-in-charge, \$112,331
 Pfander, Michael B, board member, \$6.25/hr
 Pfeifferkorn, Kelly A, examiner, \$74,759
 Phillips, Michael, board member, \$6.25/hr
 Pierce, Melissa A, lead admin support assistant, \$47,481
 Pinski, Brandon J, trust supervisor, \$114,994
 Pitts, Garrett G, administrative manager, \$81,525
 Pitts, Jordyn R, lead customer service rep, \$53,187
 Placeway, Kerry L, sr non-commission investigator, \$49,537
 Pleus, Kevin J, special asst office & clerical, \$47,828
 Pleus, Laurie A, examiner specialist, \$107,184
 Polacek, Deborah, clerk, \$16.31/hr
 Pollreis, Tamara L, senior regulatory auditor, \$60,078
 Ponder, Alison, customer service rep, \$38,011
 Ponder, Jessica L, customer service rep, \$38,011
 Poston, Marc D, division director, \$121,808
 Potter, Elyn, board member, \$6.25/hr
 Poudel, Hari K, economist, \$70,980
 Poudel, Krishna L, economist, \$70,980
 Powell, Christopher B, inspector, \$12.50/hr
 Powell, Teresa L, board member, \$6.25/hr
 Price, Leo, board member, \$8.75/hr
 Pridgin, Ronald D, regulatory law judge, \$103,499
 Pringle, Travis, senior counsel, \$84,628
 Puro, Michael, board member, \$9.37/hr
 Puyear, J. M., senior bank examiner III, \$104,350
 Pyron, Christy, regulatory inspector, \$38,231
 Queen, Richard, regulatory inspector, \$42,308
 Quick, Deborah M, public relations coordinator, \$59,161
 Rackers, Stacey S, human resources director, \$101,885
 Rademan, Melinda J, certified examiner, \$90,754
 Rauscher, Laura, board member, \$6.25/hr
 Ray, Leann R, district supervisor, \$127,156
 Razzoque, Naveed, board member, \$6.25/hr
 Ream, Scott, board member, \$6.25/hr
 Rearden, James C, board member, \$9.37/hr
 Redden, Brad, sr non-commission investigator, \$49,537
 Reed, Robert L, designated principal asst dept, \$101,635
 Reeves, Scott A, examiner-in-charge, \$110,120
 Regan, Levi J, paralegal, \$45,006
 Rehagen, John F, division director, \$139,262
 Richards, Donn, miscellaneous technical, \$37.50/hr
 Richter, Bethany, customer service rep, \$38,011
 Ridgway, Elizabeth M, customer service rep, \$38,011
 Rigdon, Kayleigh G, senior bank examiner II, \$97,289
 Riley, John S, miscellaneous professional, \$39.78/hr
 Riley, Michael S, sr cons credit examiner III, \$108,652
 Riley, Ryan C, senior bank examiner III, \$104,350
 Rimiller, Sharlene A, board member, \$6.25/hr
 Rizzo, Anthony, inspector, \$12.50/hr
 Roach, Gregory A, customer service rep, \$38,011
 Roach, Michael, miscellaneous technical, \$37.50/hr
 Roark-Niederhelm, Kelly L, customer service rep, \$38,011
 Robertson, Jarrod J, senior research/data analyst, \$66,054
 Robertson, Jeremy A, regulatory inspector, \$38,231
 Robertson, Ryan P, senior mortgage examiner III, \$104,350
 Robinett, Jacob R, associate engineer, \$70,980
 Robinett, John A, designated principal asst div, \$78,386
 Rodgers, Teresa, board member, \$6.25/hr
 Rodriguez, Christie, board member, \$8.75/hr
 Rohlfing, Christopher, board member, \$6.25/hr
 Roos, David C, associate engineer, \$70,980
 Root, Timothy, board member, \$8.75/hr
 Rose, Jarom M, senior c u examiner I-II-III, \$102,950
 Ross, Matthew, board member, \$8.75/hr
 Rost, Ann D, board member, \$6.25/hr
 Roth, Kerriann N, senior research/data analyst, \$70,980
 Rucker, Martin, board member, \$6.25/hr
 Rucker, Trevor, associate engineer, \$66,783
 Ruiz, Richard, examiner, \$63,046
 Rupp, Scott T, commission chairman, \$132,345
 Rush, Michael L, designated principal asst div, \$80,072
 Rushin, Jack, board member, \$6.25/hr
 Russell, Margaret J, board member, \$6.25/hr
 Russell, Ryan M, legal counsel, \$75,903
 Rust, Randall L, program specialist, \$61,441
 Rutherford, Shyra N, customer service supervisor, \$43,921
 Salsman, Kari A, senior research/data analyst, \$66,054
 Sandbothe, Kimberly R, senior accountant, \$78,452
 Sanning, Jamie L, human resources manager, \$77,562
 Sanson, Dana R, research/data analyst, \$59,738
 Sartain, Jessica, customer service rep, \$38,011
 Sarver, Ashley R, sr utility regulatory auditor, \$74,420
 Sayers, Hadley, assistant bank examiner, \$55,394
 Schaben, Angela D, utility regulatory auditor, \$65,339
 Schad, Rosella, board member, \$6.25/hr
 Schaefer, Cassidy, senior accounts assistant, \$40,935
 Scheidt, Lori A, principal asst board/commission, \$100,792
 Schlup, Alice N, sr ofc support asst (keybrd), \$17.37/hr
 Schlup, Lisa J, sr utility regulatory auditor, \$74,420
 Schmidt, Curtis D, applications developer, \$75,401
 Schmidt, Hsing-Ying L, customer service rep, \$38,011
 Schmoeger, Shannon W, chief examiner, \$128,421
 Schroeder, Ashley, procurement analyst, \$49,165
 Schumer, Morgan R, regulatory auditor, \$47,841
 Schuster, Christina, admin support professional, \$51,446
 Schuster, Lisa A, human resources generalist, \$56,781
 Schwartzkopf, Dan W, senior bank examiner III, \$104,350
 Schwarzer, Travis L, regulatory auditor, \$49,537
 Schwine, Victoria A, board member, \$6.25/hr
 Scorse, Linda, board member, \$6.25/hr
 Scrivner, Kade, senior bank examiner I, \$91,822
 Scrivner, Stacie M, board member, \$6.25/hr
 Scurlock, Whitney A, deputy counsel, \$104,517
 Seaver, Jordan P, research/data analyst, \$60,339
 Sebastian, Jeremy D, senior regulatory auditor, \$56,928

Sebastian, Sandra K, administrative manager, \$94,334
 Segura, Andrea, board member, \$6.25/hr
 Seyer, Cindy, board member, \$6.25/hr
 Seyer, Kenneth J, regulatory law judge, \$84,628
 Shadowers, Michael, examination manager, \$119,523
 Shavers, Rebecca L, senior regulatory auditor, \$55,777
 Shepherd, Jacob, miscellaneous technical, \$37.50/hr
 Shepherd, Stephen M, senior accounts assistant, \$40,935
 Shields Cunningham, Christian E, board member, \$8.75/hr
 Shikles, Alara, assistant bank examiner II, \$58,625
 Short, John R, sr non-commission investigator, \$49,537
 Shotts, Robert S, board member, \$9.37/hr
 Simmons, Brandi M, regulatory auditor, \$47,841
 Simons, Travis, regulatory auditor, \$47,841
 Singer, Courtney, customer service rep, \$38,011
 Skelton, Steven H, bank examiner II, \$88,476
 Skibiski, Kevin C, board member, \$9.37/hr
 Skidmore, Kenneth, senior regulatory auditor, \$65,000
 Skrade, Mark E, board member, \$6.25/hr
 Slinkard, Phillip, board member, \$8.75/hr
 Sloan, Sheri D, senior regulatory auditor, \$55,777
 Smith, Chelsea L, senior mortgage examiner I, \$91,822
 Smith, Danielle K, examiner-in-charge, \$110,120
 Smith, Greg, inspector, \$12.50/hr
 Smith, Justin F, regulatory compliance manager, \$70,980
 Smith, Lindsey A, utility regulatory auditor, \$60,054
 Smith, Mallorie R, admin support assistant, \$39,458
 Smith, Melissa D, human resources generalist, \$56,634
 Smith, Semaja E, customer service rep, \$38,011
 Smith, Sherrece R, designated principal asst dept, \$70,183
 Smithson, Claire, senior bank examiner III, \$104,350
 Smittle, William D, chief physician, \$157,754
 Snyder, Amy E, certified examiner, \$93,990
 Snyder, Andrea J, senior bank examiner III, \$107,480
 Smith, Aubrey L, certified examiner, \$81,314
 Solon, Sheila Y, division director, \$139,262
 Sommerer, David M, regulatory compliance manager, \$90,869
 Sorrell, Sharon, board member, \$8.75/hr
 Speed, Alyson, board member, \$6.25/hr
 Spencer, Scott S, pharmacist, \$114,584
 Spicer, Derrick, inspector, \$12.50/hr
 Spratt, David A, senior research/data analyst, \$66,054
 Stacey, Jeffrey S, senior counsel, \$84,628
 Stahliman, Michael L, economist, \$70,980
 Stamp, Adam K, research/data analyst, \$58,000
 Stark, Bart A, chief examiner, \$139,793
 Stanley, Melissa S, regulatory auditor supervisor, \$71,451
 Stansbury, Allison A, lead customer service rep, \$41,290
 Stark, Blake, clerk, \$16.31/hr
 Stark, Dana K, customer service rep, \$38,011
 Steves, Regina, board member, \$6.25/hr
 Steele, Justin M, intermediate accountant, \$65,220
 Steele, Sara, board member, \$6.25/hr
 Steingert, Tiffany, assistant bank examiner, \$55,394
 Steinmetz, Kimberly R, senior regulatory auditor, \$62,889
 Stevens, Candace R, lead customer service rep, \$41,290
 Stevens, Elizabeth A, sr non-commission investigator, \$49,537
 Stevenson, Susan P, board member, \$6.25/hr
 Steward, Neal P, senior bank examiner III, \$104,350
 Stewart, Mariya J, customer service rep, \$38,011
 Stockman, Lisa A, research/data analyst, \$58,000
 Storms, Derek M, supvsr of mortgage licensing, \$122,680
 Strauss, Amy, board member, \$9.37/hr
 Street, Connie J, executive, \$55,087
 Streff, Todd, board member, \$6.25/hr
 Stroganova, Suzanna, assist trust examiner II, \$58,625
 Strophe, Margaret M, regulatory auditor, \$47,841
 Stucky, Renee, board member, \$6.25/hr
 Stuecken, Noland R, senior regulatory auditor, \$63,337
 Sutton, Wesley, special asst official & admstr, \$116,309
 Sweeten, Nicole A, applications developer, \$75,401
 Szturo, John, board member, \$6.25/hr
 Tadrus, Christian, board member, \$6.25/hr
 Taggart, Christopher A, district supervisor, \$127,156
 Tandy, Cynthia M, sr utility regulatory auditor, \$74,420
 Tang, Kenson Cuong T, certified examiner, \$93,990
 Tannehill, David, board member, \$6.25/hr
 Taormina, Marc, board member, \$6.25/hr
 Taylor-Butler, Kenneth, miscellaneous technical, \$37.50/hr
 Tecce, Locolle M, sr asst c u examiner I-II, \$70,364
 Teitelbaum, Kevin, customer service rep, \$38,011
 Terhune, Franklin, board member, \$9.37/hr
 Tevie, Justin E, economics analyst, \$70,980
 Theissen, Keri, customer service rep, \$38,011
 Thomas, Jeana E, regulatory compliance manager, \$93,000
 Thomason, Charles T, senior research/data analyst, \$66,054
 Thompson, Kevin A, managing counsel, \$123,197
 Thompson, Marjorie G, regulatory compliance manager, \$93,000
 Thompson, Tammy, board member, \$6.25/hr
 Tomblinson, Brittany E, principal asst board/commission, \$93,578
 Tones, Kimberly K, sr utility regulatory auditor, \$78,897
 Torretta, Nina M, senior bank examiner III, \$104,350
 Tougaw, Lindsay M, regulatory compliance manager, \$82,964
 Townsend, Thomas M, legal counsel, \$87,125
 Trainer, Susan L, regulatory inspector, \$38,231
 Treu, John J, examiner, \$65,220
 Troop, Bernie R, certified examiner, \$93,990
 Tubbergen-Maglio, Tjitske, board member, \$8.75/hr
 Tunks, Tim L, miscellaneous professional, \$52.63/hr
 Turner, Landon R, examiner, \$63,046
 Twehus, Alicia, assistant bank examiner, \$55,394
 Twehus, Angela D, senior regulatory auditor, \$55,777
 Twehus, Madelyn, clerk, \$16.31/hr
 Tyree, Robert L, inspector, \$12.50/hr
 Van Eschen, John B, regulatory compliance manager, \$94,958
 Van Ooyen, Jessica, regulatory inspector, \$38,231
 Vancamp, Robert D, examiner, \$66,908
 Vanderfeltz, Don, board member, \$6.25/hr
 Vandergriff, Eric T, legal counsel, \$73,928
 Vandersand, Daniel J, pharmacist, \$114,584
 Vandyke, Jessie L, lead customer service rep, \$41,290
 Vangerpen, Lindsay, associate counsel, \$77,140
 Vaught, Dianna L, designated principal asst div, \$70,980
 Vaught, Douglas R, lead admin support assistant, \$52,491
 Veit, Brian C, sr cons credit examiner III, \$104,350
 Verslues, Robert L, procurement analyst, \$56,749
 Vickers, Michelle L, regulatory auditor supervisor, \$68,584
 Vinson, Julie A, district supervisor, \$127,156
 Vinson, Mary, lead customer service rep, \$41,290
 Vorwick, Patricia A, customer service rep, \$38,011
 Voss, Cheryl D, regulatory compliance manager, \$104,517
 Wade, Brionna, clerk, \$16.31/hr
 Wadley, Alexia, customer service rep, \$38,011
 Walk, Bart J, senior mortgage examiner III, \$108,652
 Walker, Randall B, board member, \$6.25/hr
 Wallace, Donald W, board member, \$6.25/hr
 Wallace, Kelsie A, customer service rep, \$38,011
 Waller, Kimberly S, certified examiner, \$89,059
 Walsh, Katherine S, senior counsel, \$92,395
 Walthers, Emily L, lead admin support assistant, \$47,481
 Wankum, Samantha, customer service rep, \$38,011
 Ward, Cynthia J, customer service rep, \$38,011
 Warden, Laura, lead admin support assistant, \$41,290
 Washington, Jacquelynn V, senior regulatory auditor, \$55,777
 Watson, Makayla V, miscellaneous professional, \$24.46/hr
 Watts, London, admin support assistant, \$38,045
 Watts, Paige K, customer service rep, \$38,011
 Weaver, Craig L, miscellaneous professional, \$45.19/hr
 Weaver, Kevin E, chief financial examiner, \$132,128
 Weddle, Eric J, sr non-commission investigator, \$49,537
 Wells, Jennie R, paralegal, \$56,515
 Wenzel, Daniel C, board member, \$6.25/hr
 Werdehausen, Brittany, customer service rep, \$38,011
 Weston, Brenda L, regulatory auditor supervisor, \$56,332
 Whaley, Dana L, accredited examiner, \$72,114
 Whelan, Robert, board member, \$8.75/hr
 White, Christopher A, non-commissioned investigator, \$41,290
 White, Molly L, accredited examiner, \$74,312
 Wieberg, Alicia M, sr public relations specialist, \$65,220
 Wieberg, Courtney, admin support assistant, \$38,045
 Wilde, Jeanette M, admin support professional, \$51,446
 Wilhelm, Janet S, fiscal manager, \$81,844
 Willard, Elizabeth, admin support professional, \$51,446
 Wille, Joshua A, senior counsel, \$99,127
 Williams, Ashley, paralegal, \$46,357
 Williams, Daronn, associate engineer, \$70,980
 Williams, Gregory A, associate engineer, \$72,379
 Williams, Levi J, customer service rep, \$38,011
 Williams, Nathan C, deputy counsel, \$90,831
 Williams, Robyn, customer service rep, \$38,011
 Williams Tinnel, Jennifer E, board member, \$6.25/hr
 Willoughby, Todd W, senior c u examiner I-II-III, \$114,163
 Wilson, Donald L, certified examiner, \$90,754
 Wilson, Loyd N, division director, \$123,197
 Wimpfheimer, Linda, board member, \$6.25/hr
 Wirths, Curtis W, investigations manager, \$67,364
 Wiseman, Susan E, district supervisor, \$125,590
 Wolfe, Trevor, board member, \$6.25/hr
 Wolken, Janet M, nurse manager, \$89,134
 Wolzak, Elaina M, pharmacist, \$114,584

Won, Seoung Joun, regulatory compliance manager, \$88,170
 Wood, Barbara, pharmacist, \$114,584
 Wood, Jacob H, miscellaneous professional, \$24.46/hr
 Woodruff, Ashley, designated principal asst div, \$69,583
 Woodruff, Rosemary L, sr public relations specialist, \$49,398
 Woods, Shelley A, miscellaneous professional, \$52.63/hr
 Wright, Erika N, customer service rep, \$38,011
 Yetter, John, board member, \$6.25/hr
 Young, Christopher J, board member, \$6.25/hr
 Young, Matthew R, utility regulatory supervisor, \$86,348
 Youngblood, Kayla S, clerk, \$16.31/hr
 Youngblood, Kendra, clerk, \$16.31/hr
 Zgorac, Jennifer M, senior mortgage examiner I, \$91,822

Department of Conservation

2901 W Truman Blvd, Jefferson City 65109

Parker Pauley, Sara, director, \$228,276
 Abbott, Eric E, protection district supvr, \$80,448
 Abbott, Grace M, human resources specialist, \$53,496
 Abbott, Isaac A, resource management technician, \$15.56/hr
 Abdon, Michael W, protection district supvr, \$76,824
 Abel, Stefanie L, science specialist, \$55,608
 Abner, Joshua K, scientist, \$55,404
 Ackerson, Johnathan R, district supervisor, \$76,740
 Adams, Brian W, carpenter, \$48,324
 Adams, Clarence M, resource management crew leader, \$39,852
 Adams, Donald B, regional infrastrct maint supvr, \$82,440
 Adams, James T, fisheries technician II, \$38,184
 Adams, Michael D, resource management technician, \$37,284
 Adams, Ralph E, facilities management tech, \$56,400
 Adamson, Kathy A, contract technician, \$49,116
 Adkins, Deeanna K, editor, \$26.23/hr
 Akers, Cameron B, facilities management tech, \$46,488
 Akers, Myles S, resource management technician, \$17.12/hr
 Akin, Danny L, conservation agent III, \$69,768
 Albright, Garret E, IT user support supervisor, \$94,404
 Alexander, Ashley O, administrative assistant, \$17.12/hr
 Alexander, Kayla M, area biologist, \$55,140
 Alleger, Max R, regional administrator, \$105,756
 Allen, Crystal J, administrative assistant, \$41,748
 Allen, Dustin A, infrastrct asset program analyst, \$29.48/hr
 Allen, Gregory J, facility maintenance tech, \$17.12/hr
 Allen, Michael J, fisheries biologist, \$52,152
 Allen, Nicholas P, resource management technician, \$33,924
 Allen, Shane L, wildlife biologist, \$50,100
 Allmon, William H, equipment shop regional supvr, \$70,980
 Alterson, Laura A, resource management technician, \$15.56/hr
 Amend, John W, aircraft mechanic, \$26.23/hr
 Amerman, Samuel D, heavy equipment operator, \$59,232
 Amerman, Yvette, forester, \$65,364
 Anderson, Bryan C, wildlife biologist, \$68,268
 Anderson, Charles W, science unit supervisor, \$85,116
 Anderson, David C, fisheries technician I, \$36,576
 Anderson, Lucas M, private land conservationist, \$60,540
 Anderson, Maria C, wildlife health specialist, \$48,828
 Anderson, Michael E, fisheries biologist, \$71,904
 Anderson, Samantha E, forester, \$54,924
 Anderson, Timothy R, construction administration mgr, \$94,140
 Andrei, Petra, resource management technician, \$16.31/hr
 Antonacci, Joseph G, community education assistant, \$17.12/hr
 Archer, Lawrence P, editor, \$61,740
 Archer, Vernon L, regional business manager, \$61,800
 Armentrout, Luke, conservation agent trainee, \$48,744
 Arnold, Christina M, forest nursery technician, \$16.31/hr
 Arnold, Jeffrey A, cons business svr branch chief, \$125,412
 Arnold, Leah G, administrative assistant, \$17.12/hr
 Arnold, Shayla V, forest nursery technician, \$17.12/hr
 Arigo, Carrera E, volunteer engagement spec, \$45,756
 Arrocha, Mariah, resource science aide, \$15.56/hr
 Ashcraft, Mark A, application development spec, \$80,904
 Ashford, Jacob L, resource science aide, \$16.31/hr
 Atkinson, Kelsey N, administrative assistant, \$34,248
 Ator, Carl M, resource management technician, \$15.56/hr
 Aubuchon, Jacob L, resource management technician, \$33,924
 Bacon, Brett W, resource management technician, \$17.12/hr
 Badgley, Kevin E, education center manager, \$72,036
 Baechle, Amber L, resource management technician, \$15.56/hr
 Bagley, Marc J, conservation agent III, \$68,988
 Bailey, Cody D, forester, \$54,576
 Bajkowski, Hunter A, resource management crew leader, \$38,820
 Bakameyer, Jeffrey S, forester, \$58,980
 Baker, Eric R, carpenter, \$43,608
 Baker, Ethan R, resource management crew leader, \$37,236
 Baker, Evan C, fisheries technician I, \$33,924
 Baker, James M, fisheries technician II, \$38,796
 Baker, Joshua J, equipment shop technician, \$47,196
 Baker, Logan G, resource management crew leader, \$39,084
 Baker, Thomas P, IT business analyst, \$77,892
 Bale, Adam M, forester, \$54,408
 Ballard, Ashley M, contract technician, \$55,092
 Ballard, Jared A, fisheries technician I, \$38,796
 Ballard, Jessie, naturalist, \$45,516
 Bardot, Benjamin R, conservation agent I, \$53,184
 Bardot, Julia, administrative assistant, \$35,916
 Barkley, Elaine K, office manager, \$46,956
 Barks, Laura J, administrative assistant, \$17.12/hr
 Barnes, Andrea F, administrative assistant, \$44,712
 Barnes, Andrew J, conservation agent III, \$70,644
 Barnes, Christopher A, conservation agent I, \$51,852
 Barnes, Linda A, human resources specialist, \$58,248
 Barnes, Perry T, heavy equipment operator, \$23.33/hr
 Barnes, Zachary T, conservation agent II, \$59,088
 Barnett, Devin, feral hog trapper, \$36,600
 Barnett, Kimberly D, payables & payroll manager, \$65,280
 Barriga, Jacobo A, community education assistant, \$15.75/hr
 Barrioz, Seth A, landowner services manager, \$69,888
 Bartlett, Brian K, conservation agent III, \$73,260
 Barton, James A, community & prv Ind cons supvr, \$77,568
 Barton, William D, protection district supvr, \$79,272
 Bassett, Kent E, fire program asst supvr, \$60,528
 Bates, Justin P, community education assistant, \$16.31/hr
 Bates, Kathy M, administrative assistant, \$41,664
 Bath, Terry L, resource management crew leader, \$48,192
 Battson Warren, Jennifer J, deputy dir business & ops, \$175,212
 Bauer, Courtney L, IT support technician, \$53,712
 Baumer, Michele D, public involvement coord, \$75,444
 Baumhoer, Nichole J, executive assist to director, \$73,140
 Bax, Kimberly D, contract technician, \$58,920
 Bay, Jacob V, resource management technician, \$16.31/hr
 Baysinger, Katie, administrative assistant, \$36,576
 Bealmer, Brian W, resource management crew leader, \$49,968
 Beasley, Joshua D, feral hog trapper, \$37,212
 Beckett, Jerry W, maintenance supervisor, \$67,524
 Behle, Patricia A, administrative assistant, \$17.12/hr
 Behnken, Jennifer A, community forester, \$54,552
 Beilsmith, Troy G, intern, \$18.98/hr
 Belliore, Vincent A, resource management technician, \$37,152
 Benedict-Wiseman, Geri L, training & dev coord, \$77,724
 Bening, Tyler J, wildlife biologist, \$20.76/hr
 Benne, Clayton R, gis specialist, \$26.23/hr
 Bennett, Kayla D, intern, \$18.98/hr
 Bennett, Yonah K, resource science aide, \$15.56/hr
 Benton, Kendall C, IT user support supervisor, \$78,972
 Beres, Audrey L, strategic planning coordinator, \$76,740
 Berg, Sandi J, administrative assistant, \$17.12/hr
 Bergfield, Matthew O, conservation agent III, \$71,100
 Berkman, Leah K, biometrician, \$74,400
 Berry, Justin M, resource management technician, \$36,576
 Berthiaume, Bryan L, fisheries technician II, \$38,496
 Bertholomey, Terry L, outdoor educ cntr mgr, \$55,188
 Beshears, Jordan S, district supervisor, \$70,020
 Bess, Alexander M, outdoor educ cntr spec, \$40,872
 Bess, Robert N, permit services supervisor, \$77,580
 Bethel, Judith A, office manager, \$56,676
 Beul, Michael W, aircraft mechanic, \$81,336
 Beuterbaugh, Caleb M, facilities management tech, \$50,280
 Bevidon, Shawn A, community education assistant, \$17.12/hr
 Bill, Michael D, habitat management coordinator, \$74,172
 Billington, Sarah, administrative assistant, \$38,964
 Bing, William A, community education assistant, \$17.12/hr
 Binkley, Kevin R, printing production specialist, \$50,328
 Binsbacher, Ruddyard R, conservation agent III, \$68,664
 Biram, Noella C, forest nursery manager, \$60,444
 Bishop, Ric L, protection district supvr, \$80,844
 Bitting, Travis S, fisheries technician II, \$37,524
 Bixler, Timothy M, IT data & gis supervisor, \$89,604
 Blackburn, Penny J, resource management technician, \$16.31/hr
 Blair, Lancer T, fisheries technician I, \$35,916
 Blake, Tyler R, regional recreational use spec, \$48,828
 Blankenship, John W, facility maintenance tech, \$35,616
 Blanks, Michael G, carpenter, \$49,812
 Blansett, Ryan T, resource management technician, \$15.56/hr
 Blatz, Richard J, forestry field programs supvr, \$91,752
 Blecha, Frances M, facility maintenance tech, \$17.12/hr
 Bledsoe, Joanna K, protection regional supvr, \$95,832
 Bleich, Alison S, interpretive center manager, \$50,700
 Bligh, Shawna M, deputy counsel, \$130,080

Blizzard, Kevin R, resource management crew leader, \$17.14/hr
 Block, Elizabeth E, designer/editor, \$62,184
 Blue, Rebecca D, forest pathologist, \$56,136
 Blunk, Christopher G, district supervisor, \$73,092
 Boatright, Mitchell R, feral hog trapper, \$36,912
 Boaz, Joan T, community & prv Ind cons supvr, \$82,836
 Boersig, Thomas C, scientist, \$58,392
 Bokern, Brian P, wildlife biologist, \$61,512
 Bolden, James E, conservation agent III, \$67,620
 Bolin, Caleb R, asst natural history biologist, \$17.12/hr
 Bollig, Dylan C, conservation agent II, \$59,664
 Bommarito, Nicholas J, conservation agent II, \$60,132
 Bond, Andrew J, chief budget officer, \$124,644
 Bond, Jesse W, resource management technician, \$33,924
 Bond, Lucas C, communications manager, \$68,004
 Bono, Dominick V, equipment shop technician, \$47,892
 Boren, Vincent L, facility maintenance tech, \$16.31/hr
 Borgstedt, Robin M, administrative assistant, \$35,616
 Borisenko, Kevin C, regional administrator, \$106,788
 Borowiak, James L, private land conservatnist, \$57,732
 Boss, Rachel N, administrative assistant, \$17.12/hr
 Bouska, Katherine, asst natural history biologist, \$15.56/hr
 Bowersock, Nathaniel R, scientist, \$56,496
 Bowling, Albert W, sign technician, \$39,132
 Bowyer, Matthew W, regional administrator, \$91,764
 Boyd, Christopher B, conservation agent III, \$66,744
 Boyd, Scott E, community education assistant, \$15.56/hr
 Boyer, Cara M, administrative assistant, \$39,444
 Boyer, Eric M, resource management technician, \$35,916
 Boyer, Phillip D, wildlife biologist, \$53,472
 Boze, Jeremy C, resource management crew leader, \$49,500
 Bradfield, Kellie R, outdoor educ cntr mgr, \$51,864
 Bradshaw, Sara L, conservation educator, \$55,428
 Brakeall, Brandon T, community education assistant, \$16.31/hr
 Brandes, Allen M, hatchery systems supervisor, \$80,868
 Brandsgaard, Adam A, conservation educator, \$63,864
 Branson, Andrew F, fisheries program angler out, \$71,292
 Brashers, Jacob A, resource management technician, \$16.31/hr
 Brassfield, Jared L, fisheries biologist, \$50,436
 Bratton, Nicholas T, feral hog trapper, \$37,536
 Brannecker, Jason M, protection district supvr, \$79,380
 Brawley, Logan M, conservation agent I, \$51,540
 Brawley, Nathan, resource management technician, \$33,924
 Bray, Diana L, administrative assistant, \$45,768
 Bredezen, Richard E, wildlife biologist, \$64,428
 Breeding, Robert C, resource management crew leader, \$17.12/hr
 Bressler, Carter A, resource management technician, \$15.56/hr
 Breuer, Jeffrey V, conservation agent III, \$69,768
 Bridgeman, Donald E, equipment shop technician, \$60,948
 Bridges, Kearby G, conservation agent III, \$67,020
 Briggler, Jeffrey T, scientist, \$73,740
 Briggler, Malissa L, scientist, \$66,600
 Brinkley, Phillip D, regional resource planner, \$61,488
 Brittain, Jurl D, lead heavy equipment operator, \$57,744
 Brixner, Michael E, heavy equipment operator, \$54,840
 Brocato, Noah L, outdoor educ cntr spec, \$40,584
 Brockman, Lanita J, facility maintenance tech, \$17.12/hr
 Brooke, Brandon L, science specialist, \$49,536
 Brooke, Christopher A, fisheries biologist, \$50,988
 Brooks, Michael E, outdoor educ cntr mgr, \$72,588
 Bross, Alexander J, forester, \$48,828
 Brown, Amber, resource management technician, \$15.56/hr
 Brown, Doyle F, federal aid coordinator, \$90,048
 Brown, Jeremiah J, lead carpenter, \$49,224
 Brown, Kaitlyn, administrative assistant, \$35,916
 Brown, Kelsey R, fisheries technician II, \$35,916
 Brown, Sarah A, fisheries technician I, \$16.31/hr
 Brown, Scott M, conservation agent III, \$68,664
 Brown, Timothy D, wildlife biologist, \$51,312
 Brown, Tyler G, resource management technician, \$33,924
 Brown, Tyler S, conservation agent III, \$66,372
 Brunke, Kevin D, regional resource mgmt supvr, \$75,336
 Bruns, David J, conservation educator, \$66,840
 Bruns, Luke A, facility maintenance tech, \$17.12/hr
 Bryans, Nicole C, project engineer, \$86,976
 Bryan, Patricia D, office manager, \$52,212
 Bryan, Robert P, resource management technician, \$46,896
 Bryant, Matthew S, conservation agent III, \$65,724
 Brymner, Shasta M, fisheries technician I, \$35,616
 Buback, Steven M, natural history reg biologist, \$57,612
 Buchanan, Laura S, contract specialist, \$55,956
 Bucher, Rebecca, administrative assistant, \$36,984
 Buckley, Gregory L, lead carpenter, \$68,220
 Buckner, Meresa L, forest nursery technician, \$17.12/hr
 Buechler, Amy C, recreational use manager, \$87,180
 Burch, Claire T, conservation agent trainee, \$48,744
 Burdick, Andrew P, hatchery manager, \$62,820
 Burgdorf, Clara F, resource management technician, \$17.12/hr
 Burgess, Angela K, administrative assistant, \$36,252
 Burk, Jeremy W, lead carpenter, \$60,024
 Burlingame, David L, administrative assistant, \$35,616
 Burnett, Aaron J, conservation agent I, \$52,164
 Burnett, Ronda K, community conserv planner, \$71,340
 Burns, Alton P, wildlife biologist, \$56,604
 Burns, Billy J, fisheries technician II, \$51,540
 Burns, Debra A, regional administrator, \$109,896
 Burns, Donald W, info tech field support spec, \$81,612
 Burns, Travis A, lead heavy equipment operator, \$58,272
 Burrell, Nicholas C, regional resource mgmt supvr, \$71,556
 Buschmann, Dylan W, resource management tech, \$17.12/hr
 Bush, Shane C, fisheries biologist, \$62,016
 Bushan, Lawrence W, forester, \$54,552
 Busse, Sherry L, forest nursery technician, \$17.12/hr
 Butler, Dorothy J, database specialist, \$80,412
 Buxton, Jacob W, legislative liaison, \$87,708
 Bynum, James D, resource science aide, \$15.56/hr
 Byram, Brittan, resource management technician, \$35,916
 Byrd, Bryan W, ecological health specialist, \$55,308
 Caddick, Jeremy A, conservation agent I, \$51,540
 Cady, Briggs J, infrastructure network spec, \$82,440
 Cain, Christopher P, urban wildlife biologist, \$55,716
 Caldarella, Callen A, resource management technician, \$17.12/hr
 Caldwell, Paul S, community education assistant, \$17.12/hr
 Calvert, Eric T, resource management crew leader, \$41,652
 Calvert, Gary L, regional resource mgmt supvr, \$82,008
 Calvert, Martin R, forestry program certification, \$80,520
 Cameron, Caitlin E, administrative assistant, \$17.12/hr
 Campbell, Anthony J, regional resource planner, \$61,212
 Campbell, Brenda J, IT desktop specialist, \$56,880
 Campbell, Craig R, equipment shop technician, \$52,416
 Campbell, Jennifer K, policy coordinator, \$80,952
 Canaday, Brian D, statewide res mgt branch chief, \$134,136
 Cannon, Nathan J, wildlife biologist, \$49,608
 Cannon, Shelli A, administrative assistant, \$17.12/hr
 Cantin, Hannah K, resource science aide, \$15.56/hr
 Cantrell, Jeffrey N, conservation educator, \$68,736
 Cantrell, Mikal S, lead carpenter, \$56,148
 Capps, Jeremy L, wildlife biologist, \$53,676
 Capps, Steven R, fisheries technician I, \$37,284
 Careaga, Jacob D, infrastructure mgmt branch chief, \$139,800
 Carey, Shawn, designer, \$44,940
 Carlyle, Kenny D, resource management technician, \$35,916
 Carmack, Andrew S, private land conservatnist, \$60,144
 Carnes, Joyce E, office manager, \$46,752
 Carpenter, Jeffrey W, resource management technician, \$17.12/hr
 Carr, Glenda J, facility maintenance tech, \$17.12/hr
 Carr, Willie A, protection district supvr, \$76,116
 Carroll, Dennis A, architect, \$98,772
 Carter, Austin L, resource management technician, \$16.31/hr
 Carter, Hunter E, resource management technician, \$17.12/hr
 Carter, Larry A, facility maintenance tech, \$16.31/hr
 Case, Dennis L, sign technician, \$17.14/hr
 Case, Kyle A, assistant hatchery manager, \$50,568
 Case, Nathanael A, resource management technician, \$15.56/hr
 Castillo, Daniel A, resource management technician, \$15.56/hr
 Catron, Ryan R, conservation agent I, \$51,240
 Cavanaugh, Daniel D, resource mgmt crew leader, \$47,820
 Cavanaugh, Matthew J, community education assistant, \$16.31/hr
 Cavaness, Nicholas A, forester, \$44,904
 Cervantes, Anthony, contract technician, \$52,200
 Chainey, Calvin C, resource science aide, \$15.56/hr
 Chapman, Angela M, office manager, \$48,960
 Chapman, Ben D, resource management crew leader, \$39,948
 Chapman, Olivia L, intern, \$18.98/hr
 Chesher, Christopher L, conservation agent III, \$70,884
 Chew, Kevin, resource management technician, \$37,284
 Childers, Derick C, conservation agent II, \$59,808
 Chilson, Alex J, equipment shop technician, \$49,020
 Chilton, Bryant C, resource management technician, \$17.12/hr
 Cichon, Jillian G, resource management technician, \$15.56/hr
 Cieslewicz, Paul G, fisheries biologist, \$72,588
 Clark, Scott L, lead carpenter, \$54,396
 Clark-Barry, Janine A, administrative assistant, \$17.12/hr
 Clary, Samantha L, fisheries biologist, \$52,176
 Cleary, Sean D, district supervisor, \$74,592
 Clennin, Russell R, grounds supervisor, \$51,348
 Clevenger, Aaron L, facilities management tech, \$47,496
 Clevenger, Jack, IT user support supervisor, \$73,668
 Clever, Donald R, conservation agent III, \$65,724
 Clift, Gordon M, fisheries technician I, \$38,436

- Cline, Randy G, resource management technician, \$17.12/hr
Clinton, Kyle E, conservation agent II, \$60,828
Cloyd, Christopher A, digital communications manager, \$92,304
Clusman, Alexandra M, wildlife biologist, \$20.76/hr
Coates, Daniel P, warehouse services technician, \$44,244
Coburn, Theodore C, asst outdoor educ ctr manager, \$50,448
Cockerham, Jeffrey L, education branch chief, \$117,300
Colatskie, Shelly N, naturalist, \$47,316
Colborn, Ryan C, resource management technician, \$37,152
Cole, Anthony M, wildlife biologist, \$23.33/hr
Cole, Derek L, conservation agent III, \$73,812
Colehour, Jacob D, district supervisor, \$70,488
Coleman, Glenn E, resource management technician, \$36,576
Colen, Brooke M, asst gis analyst, \$17.12/hr
Collier, Cecil, pump repair supervisor, \$62,052
Collier, Gregory W, agriculture liaison, \$73,164
Collins, Michael J, conservation agent II, \$59,988
Collins, Shaun A, resource management technician, \$17.12/hr
Colyer, Suzanne R, data entry technician, \$16.31/hr
Combes, Finn R, resource science aide, \$16.31/hr
Combes, Matthew D, science unit supervisor, \$79,800
Conlee, Laura I, science branch chief, \$114,864
Connell, Brianna C, resource science aide, \$15.56/hr
Conner, Charles C, community forester, \$68,028
Conner, Truman N, resource management crew leader, \$37,908
Conway, Luann, community education assistant, \$17.12/hr
Conway, Stephen D, regional infrastruc maint supvr, \$78,324
Cook, Alan, info tech field support spec, \$61,308
Cook, Chelsea N, administrative assistant, \$17.12/hr
Cook, Cherie A, office manager, \$50,100
Cook, Ethan D, resource management technician, \$37,152
Cook, Joshua S, gis specialist, \$56,496
Cook, Richard J, hatchery systems supervisor, \$86,460
Cook, Terry J, resource management crew leader, \$51,540
Cooke, Anna, naturalist, \$43,212
Cooper, Ethan W, resource management technician, \$17.12/hr
Cooper, Joe A, facility maintenance tech, \$17.12/hr
Cooper, Kathy A, facility maintenance tech, \$16.31/hr
Cooper, Lorinda L, office manager, \$52,116
Copeland, Forrest D, fisheries technician II, \$37,908
Copeland, Zachary K, science specialist, \$49,320
Corbin, Renn W, resource management technician, \$35,916
Cordell, Keith L, ecological health specialist, \$60,924
Cordia, Jeffery L, resource management technician, \$17.12/hr
Corley, Scott G, protection regional supvr, \$95,832
Cornejo, Mirra N, fisheries technician I, \$36,576
Cornforth, Lawrence A, hatchery manager, \$74,568
Corrigan, John M, resource management technician, \$17.12/hr
Corson, Angela M, fisheries program coordinator, \$73,272
CSTEPHENS, Jarred R, forester, \$45,408
Cotter, Brandon, conservation agent trainee, \$48,744
Coulliette, Amy J, office manager, \$47,664
Cowell, Andrew M, private land conservationist, \$53,544
Coy, Aimee M, private land conservationist, \$58,344
Coy, Nathan J, wildlife biologist, \$59,568
Crabtree, Keith R, resource management crew leader, \$17.12/hr
Craft, Margaret M, digital media producer, \$81,912
Craig, Donnie G, resource management technician, \$17.12/hr
Craig, Fred, regional infrastruc maint supvr, \$94,416
Crain, Tristen L, resource management crew leader, \$37,908
Crance, Ashton D, conservation agent I, \$51,540
Crandall, Ryan L, heavy equipment operator, \$50,988
Crane, James L, data entry technician, \$15.56/hr
Crane, Melanie L, budget manager, \$90,888
Cranor, Gabriella M, resource management technician, \$16.31/hr
Crase, Wendy N, administrative assistant, \$42,192
Crawford, Robert D, maintenance supervisor, \$67,740
Crawford, Theron D, carpenter, \$43,176
Creamer, George B, resource management technician, \$16.31/hr
Creed, Mark J, protection district supvr, \$76,680
Crews, Christopher M, resource management tech, \$15.56/hr
Cridler, Albert S, resource management technician, \$17.14/hr
Crisler, Craig A, wildlife biologist, \$72,588
Crisp, Avery A, conservation agent I, \$51,240
Critchlow, Joel W, wildlife biologist, \$20.76/hr
Crites, Jason W, fisheries biologist, \$57,720
Crites, Jeffrey G, conservation agent III, \$69,768
Crites, Shane S, resource management technician, \$16.31/hr
Crocker, Sarah M, human resources technician, \$48,672
Cross, Corey E, heavy equipment operator, \$49,272
Crowe, Kennadie G, fisheries technician I, \$15.56/hr
Crowe, Richard D, private land conservationist, \$57,648
Cruz, Caitlin M, infra asset & planning mgr, \$90,252
Cumberledge, Catherine S, IT sourcing & procurement spec, \$81,612
Cussimano, Josh A, private land conservationist, \$63,828
Dagen, Jayla A, intern, \$18.98/hr
Dalbey, Michelle M, fisheries specialist, \$51,576
Dallas, Jonathan J, infrastructure asset prgm spec, \$73,296
Dalton, Daniel, resource management technician, \$17.12/hr
Damron, Daryl R, wildlife damage biologist, \$73,032
Daniel, Alex M, native landscape specialist, \$17.12/hr
Daniel, Chris A, district supervisor, \$76,740
Darnell, Michael T, lead heavy equipment operator, \$62,196
Davis, Austin L, conservation agent trainee, \$48,744
Davis, Benjamin J, forester, \$53,460
Davis, Bryant A, resource management technician, \$33,924
Davis, Joseph W, infrastructure network spec, \$102,480
Davis, Kaitlyn L, conservation agent trainee, \$48,744
Davis, Kenneth A, conservation agent I, \$51,240
Davis, Lily E, fisheries technician I, \$15.56/hr
Davis, Stacey D, nature center manager, \$78,216
Davis, Stephen J, facility maintenance tech, \$15.56/hr
Davis, Tyler C, info tech field support spec, \$64,608
Dawson, Ricky L, conservation agent I, \$51,240
Deasley, Drake, lands system analyst, \$54,552
Debold, Joseph L, wildlife damage biologist, \$67,884
Debow, Keith C, outdoor educ cnter spec, \$53,688
Debroeck, Malcolm H, fisheries technician II, \$17.12/hr
Decker, Jacob A, resource management technician, \$36,216
Decker, Nicholas T, forester, \$45,768
Dehart, Jon D, resource management technician, \$17.12/hr
Demand, Jefferey A, wildlife biologist, \$63,804
Dennis, Eric L, fisheries biologist, \$59,856
Denny, Barbara S, community & prv lnd cons supvr, \$73,956
Dentner, Holly J, forestry outreach & comm, \$70,728
Denton, Amber R, IT mobile device specialist, \$56,184
Devine, Kimberly S, contract technician, \$63,372
Dick, Kyle M, conservation agent I, \$53,184
Dickey, Jason M, protection regional supvr, \$93,132
Dickson, Stephen M, land services manager, \$96,072
Diefendorf, Larry F, resource management technician, \$17.12/hr
Diehl, Cody A, community education assistant, \$15.56/hr
Diekmann, Benjamin D, private land conservationist, \$53,220
Dierking, Jeffrey W, private land conservationist, \$61,020
Dinsdale, Travis C, area biologist, \$73,032
Dippel, Jacob J, resource management technician, \$16.31/hr
Dirnberger, Ryan R, district supervisor, \$71,700
Distefano, Robert J, natural history reg biologist, \$23.33/hr
Dixon, Austin, private land conservationist, \$48,828
Dixon, Kevin S, conservation agent III, \$73,812
Dobbins, Michelle D, employment manager, \$102,192
Dobkins, Ian J, equipment service technician, \$15.56/hr
Dockins, Dee A, conservation educator, \$62,628
Doerhoff, Adam J, conservation agent III, \$67,980
Doerhoff, Roberta R, scientist, \$61,404
Doll, Alanna C, office manager, \$45,204
Doman, Kenneth R, protection branch chief, \$126,948
Domzalski, Tara E, fisheries technician II, \$17.12/hr
Doran, Christopher W, conservation agent III, \$67,620
Dorge, Sandra M, executive assistant to deputy, \$62,484
Dorrell, Hayden M, resource management technician, \$15.56/hr
Dow, Reva M, education center manager, \$57,660
Doyle, David P, forester, \$53,772
Dozier, Ricky L, resource management crew leader, \$49,560
Drecktrah, Bruce M, fisheries section chief, \$108,828
Driscoll, Katharine M, fisheries technician I, \$17.12/hr
Drummond, Frank D, wildlife biologist, \$72,588
Duckworth, Russell B, protection regional supvr, \$93,144
Duckworth, Shawn C, wetland services biologist, \$73,992
Due, David L, community education assistant, \$16.31/hr
Duffee-Yates, Meagan N, private land conservationist, \$61,680
Dugger, Erik L, lead carpenter, \$53,112
Dulworth, Kyle, resource management technician, \$32,364
Duncan, James L, equipment shop technician, \$55,068
Duncan, Mark D, regional infrastruc maint supvr, \$85,860
Dunham, Lisa L, office manager, \$54,924
Dunn, Amber M, administrative assistant, \$35,916
Dunn, Nelson J, IT data analytics specialist, \$68,748
Durbin, Zachary, conservation agent trainee, \$48,744
Durr, Paul A, administrative manager, \$79,572
Dutrow, Stephen M, construction project manager, \$75,144
Dye, Meaghan A, administrative assistant, \$17.12/hr
Dyer, Timothy W, resource management technician, \$37,284
Dykstra, Adrienne M, biometrician, \$65,244
Easley, Leah J, forester assistant, \$18.85/hr
Eastin, Jonathan S, outdoor educ cnter spec, \$40,872
Easton, Sarah E, naturalist, \$44,652
Ebbesmeyer, James M, private land conservationist, \$66,312
Ebeling, Christopher R, lead heavy equipment operator, \$65,016

Ebers, Olivia A, resource management technician, \$15.56/hr
 Eckert, Harold L, forest nursery technician, \$36,216
 Eden, Leah R, naturalist, \$59,112
 Edgar, Kaylee S, resource management technician, \$35,616
 Edwards, Ashley M, conservation educator, \$49,116
 Edwards, Eric K, hunting & angler marketing spc, \$69,732
 Edwards, Haley D, fisheries technician I, \$15.56/hr
 Edwards, Jason T, hatchery manager, \$54,552
 Edwards, Jennifer M, fisheries technician I, \$16.31/hr
 Edwards, Jeremy H, conservation agent II, \$61,776
 Edwards, Jobe W, conservation agent trainee, \$48,744
 Eichler, Haeley F, conservation agent I, \$53,184
 Eidson, Cole E, conservation agent I, \$51,240
 Eikermann, Jason B, conservation agent III, \$69,372
 Elkins, Elizabeth A, administrative assistant, \$17.12/hr
 Elledge, Matthew S, forest nursery crew leader, \$41,676
 Ellingsworth, Emile A, fisheries technician II, \$17.12/hr
 Elliott, Anthony G, science unit supervisor, \$78,996
 Elliott, Connor L, resource science aide, \$15.56/hr
 Elliott, Jerry D, protection district supvr, \$82,224
 Elliott, Utah C, equipment shop technician, \$58,536
 Ellis, Gary W, resource management technician, \$37,524
 Erod, Sarah, conservation educator, \$48,528
 Ely, Christopher D, conservation agent III, \$70,044
 Emerson, Samuel P, application development spec, \$62,820
 Emery, Justin D, conservation agent III, \$67,392
 Emery, Payton D, conservation agent I, \$51,540
 Emmerich, Beth A, scientist, \$67,740
 Engel, Matthew A, fisheries biologist, \$61,932
 Engel, Michael J, fisheries technician II, \$35,916
 Engelke, Chad A, resource management crew leader, \$39,852
 English, Katherine N, resource management crew leader, \$17.12/hr
 Enloe, Nicholas A, fisheries technician II, \$36,576
 Entrop, Kara D, community education assistant, \$17.12/hr
 Erickson, Travis E, chief aircraft pilot, \$96,792
 Ernat, Lyndsey A, resource management technician, \$17.12/hr
 Ernst, Sean P, protection district supvr, \$73,104
 Escobar, Juvenal J, conservation agent trainee, \$48,744
 Eshly, Jeffrey D, district supervisor, \$76,740
 Est, Madeline, media specialist, \$49,812
 Ettinger-Dietzel, Sarah A, conservation agent II, \$59,808
 Eulinger, Kevin G, protection district supvr, \$78,300
 Ewigman, Robert J, regional infrastru maint supvr, \$83,832
 Ewing, Chance E, resource management crew leader, \$40,248
 Factor, Mary E, curriculum coordinator, \$58,236
 Faiman, John S, science assistant, \$56,664
 Fairweather, Laken S, resource science aide, \$15.56/hr
 Fakes, Jennifer L, regional supervisor, \$85,044
 Falconer, Rick A, resource management crew leader, \$51,540
 Falls, Dawn A, administrative assistant, \$17.12/hr
 Farless, Nicole A, scientist, \$58,800
 Farnsworth, Judith M, community education assistant, \$17.12/hr
 Farrar, Ryan D, resource management technician, \$36,576
 Farrington, Susan J, natural history reg biologist, \$59,844
 Farwell, Brad M, hatchery manager, \$60,996
 Farwell, Derek R, conservation agent III, \$73,812
 Fawcett, Ashley M, IT business analyst, \$63,108
 Fawcett, Jimmy D, IT security architect, \$88,572
 Feeler, Heather D, communications branch chief, \$124,452
 Fees, Douglas W, information tech branch chief, \$137,256
 Feighert, Donald N, resource management crew leader, \$17.14/hr
 Feistel, Andrew W, conservation agent II, \$59,988
 Feistel, Kyle W, facility maintenance tech, \$17.12/hr
 Ferguson, William J, equipment shop technician, \$47,316
 Ferrell, Keith J, project engineer, \$101,868
 Fessler, Donald W, conservation agent I, \$51,540
 Fiaoni, Michael G, forest nursery supervisor, \$81,288
 Fick, Jessica L, purchasing supervisor, \$65,448
 Fike, Terri D, fisheries specialist, \$43,980
 Filla, Jessica N, conservation agent I, \$51,540
 Filley, Rickie L, resource management technician, \$17.12/hr
 Finch, Floyd C, human resources technician, \$43,476
 Fischer, Jacob C, resource management technician, \$16.31/hr
 Fischer, Kent A, facilities superintendent, \$81,192
 Fischer, Sherry L, science unit supervisor, \$90,396
 Fisher, Jacob T, conservation agent I, \$51,540
 Fisher, Timothy G, lead heavy equipment operator, \$64,656
 Fisk, Jonathan M, forester assistant, \$18.85/hr
 Fitzpatrick, Chase A, fisheries technician I, \$15.56/hr
 Fleischhauer, Michael D, forester, \$58,368
 Fleming, Julie A, database specialist, \$79,068
 Flessa, Rebecca L, contract technician, \$53,472
 Fletcher, Rebecca L, forester, \$64,728
 Flowers, Brian D, regional supervisor, \$74,052
 Flowers, Tyler J, fisheries technician I, \$35,916
 Focht, Justin D, fisheries technician II, \$48,288
 Fogle, Justin W, conservation agent III, \$73,812
 Foley, Austin A, administrative assistant, \$17.14/hr
 Foran, Sarah E, conservation agent II, \$62,580
 Ford, Anthony K, community education assistant, \$15.56/hr
 Ford, Zachary L, scientist, \$72,924
 Fore, Daniel A, fisheries specialist, \$43,860
 Fortenberry, Leslie A, designer, \$64,560
 Foster, Clark E, fisheries technician II, \$45,804
 Foster, Thomas C, wildlife biologist, \$51,372
 Fowler, Nathaniel W, heavy equipment operator, \$23.33/hr
 Fox, Lucas B, resource management technician, \$35,616
 Fox, Zachary E, equipment shop technician, \$44,940
 Franklin, Emily I, administrative assistant, \$38,556
 Franks, Matthew L, conservation agent III, \$67,392
 Frazier, Jennifer S, general counsel, \$145,752
 Frazier, Levi, fisheries technician I, \$32,364
 Frazier, Roger L, community & prv lnd cons supvr, \$83,208
 Frederick, Karen P, federal aid specialist, \$69,204
 Freeman, Nathaniel C, equipment shop technician, \$46,740
 Freeman, Nicholas A, conservation agent I, \$51,240
 Freeman, Philip C, district supervisor, \$76,740
 Freiburger, Dillon J, natural history reg biologist, \$47,604
 Frey, Dolores M, administrative assistant, \$17.12/hr
 Friedrich, Blake A, fisheries biologist, \$51,480
 Fronterhouse, Quenten A, conservation agent III, \$69,372
 Fuller, Craig J, fisheries biologist, \$72,588
 Fuller, Jack R, engineering design tech, \$48,780
 Fullon, Anne L, administrative assistant, \$35,916
 Gables, Holly J, intern, \$18.98/hr
 Gailey, Justin W, wildlife biologist, \$61,536
 Gale, Tilden R, forest nursery technician, \$36,216
 Gale, Tommy R, forest nursery technician, \$36,576
 Gao, Xiaoming, biometrician, \$91,752
 Gaona, Melissa, natural resource assistant, \$39,504
 Gardner, Eavan T, resource management technician, \$15.56/hr
 Garlich, Amanda M, office manager, \$45,552
 Garner, Cynthia D, asst natural history biologist, \$16.31/hr
 Garrett, Bobby D, forest nursery technician, \$17.12/hr
 Garrett, Victoria I, resource management technician, \$35,916
 Garrison, Heather A, fisheries biologist, \$54,072
 Garrison, Ty H, conservation agent trainee, \$48,744
 Gartner, Justine T, forestry section chief, \$115,080
 Garver, Robert L, education outreach coord, \$61,248
 Gauck, Inge, administrative assistant, \$17.12/hr
 Gaudin, Connor W, fisheries technician I, \$16.31/hr
 Gearin, Jeanne M, naturalist, \$20,776/hr
 George, Angela C, forester, \$58,188
 George, John R, regional resource mgmt supvr, \$79,404
 George, Zachary A, application development spec, \$67,428
 Gerke, Terry K, assistant hatchery manager, \$45,312
 Gerken, Jack R, community education assistant, \$17.12/hr
 Gettys, Geanna, regional business manager, \$54,960
 Gibbs, Jessica M, fisheries technician II, \$17.12/hr
 Gibson, Cassandra K, resource management technician, \$35,616
 Gibson, Emily J, resource management technician, \$15.56/hr
 Gibson, Gregory J, facility maintenance tech, \$41,220
 Gilbert, Brian C, wildlife biologist, \$60,624
 Gillenwater, Kelsey L, conservation agent trainee, \$48,744
 Girondo, Jennifer A, fisheries biologist, \$61,596
 Girondo, Nicholas M, district supervisor, \$69,804
 Glasscock, Wade P, resource management technician, \$17.12/hr
 Glen, Andrew R, scientist, \$55,404
 Glenn, Stuart R, forester, \$66,216
 Click, Carly A, asst natural history biologist, \$16.31/hr
 Goetz, Anthony T, equipment shop supervisor, \$52,956
 Goetz, Theodore, wildlife biologist, \$20,776/hr
 Goggin, Elisabeth S, fisheries technician I, \$16.31/hr
 Goggins, Lynn, administrative assistant, \$47,304
 Gognat, Gary L, forester, \$65,364
 Goin, Jeffrey H, resource management crew leader, \$49,080
 Gonzalez, Lisa K, forest nursery technician, \$16.31/hr
 Goodman, Danielle I, administrative assistant, \$37,836
 Goodrich, Kristen E, district supervisor, \$72,504
 Gordan, Danielle M, administrative assistant, \$17.12/hr
 Goreham, Travis M, protection regional supvr, \$87,408
 Correll, Gary L, resource management technician, \$46,896
 Govero, Steven M, asst outdoor educ ctr manager, \$47,292
 Graessle, Ryan J, resource management technician, \$16.31/hr
 Graevs, Bradley L, private land conservatorship, \$49,224
 Gragg, Bryan N, regional administrator, \$102,864
 Graham, Bradley D, scientist, \$57,660
 Graham, George W, media specialist, \$60,936
 Grass, Brandon L, fisheries technician II, \$41,796
 Gratzka, Katelyn A, resource management crew leader, \$36,984

Gray, Gary J, administrative assistant, \$17.12/hr
 Gray, John R, safety coordinator, \$73,116
 Green, Courtney, conservation educator, \$49,608
 Green, Ethan L, fisheries technician I, \$36,576
 Green, Heather S, financial analyst, \$51,864
 Green, Shawn O, engineering design tech, \$50,268
 Green, Tyler B, conservation agent III, \$67,656
 Gregg, Cory D, private land conservationist, \$59,256
 Gregg, Richard L, resource management technician, \$43,332
 Greiwe, Megan E, private land conservationist, \$47,352
 Griddine, Mark E, fisheries technician II, \$51,540
 Grimes, Austin M, resource management crew leader, \$36,684
 Grimes, Mitchell S, resource management technician, \$35,616
 Grishow, David A, lead carpenter, \$56,604
 Grissom, Dreyton M, carpenter, \$20.76/hr
 Groninger, Jessie A, resource management technician, \$15.56/hr
 Grote, Christopher M, protection district supvr, \$73,932
 Grote, Joseph B, regional infrastruct maint supvr, \$72,024
 Gruber, Shawn M, education chief, \$101,364
 Grueber, Mark E, community forester, \$72,588
 Guardia, Sarah E, resource management crew leader, \$17.12/hr
 Gulinson, Brynn N, infrastr asset program analyst, \$29.49/hr
 Gunning, Sam C, facility maintenance tech, \$17.12/hr
 Gutteridge, Efreem, facility maintenance tech, \$15.56/hr
 Haake, Theresa A, human resources specialist, \$66,324
 Hadley, Bradley M, conservation agent III, \$73,812
 Hadley, Heather M, resource management technician, \$33,936
 Haefner, Cameron M, resource science aide, \$15.56/hr
 Haefke, Christopher S, web developer, \$72,372
 Hagerty, Angela R, fisheries technician I, \$15.75/hr
 Hagerty, Joshua L, resource management technician, \$35,916
 Halaweih, Mona, data entry technician, \$15.56/hr
 Hale, Ernest C, hatchery systems manager, \$88,296
 Hall, Carter R, resource science aide, \$15.56/hr
 Hall, Lusti A, facility maintenance tech, \$17.12/hr
 Halley, Bart E, heavy equipment operator, \$55,884
 Halley, Colby M, resource management technician, \$33,924
 Hallford, Darlene, administrative assistant, \$39,624
 Ham, Brian F, protection programs supvr, \$91,200
 Ham, Tyler D, fisheries biologist, \$48,924
 Hamblin, Breann M, conservation agent trainee, \$48,744
 Hamilton, Garrett C, resource management technician, \$15.56/hr
 Hammel, Jordyn L, resource science aide, \$17.12/hr
 Hammock, Jesse C, resource management technician, \$35,916
 Hancock, Sally S, conservation educator, \$52,680
 Hanks, Laura L, IT applications support tech, \$29.82/hr
 Hanlon, Scott M, project engineer, \$87,876
 Hannaford, Kenny J, resource management technician, \$35,916
 Hansen, Sabrina N, naturalist, \$20.76/hr
 Hardcastle, Joyce A, facility maintenance tech, \$17.12/hr
 Harding, Tyler K, conservation agent III, \$66,588
 Harmon, Brian K, lead heavy equipment operator, \$73,560
 Harms, David S, conservation agent III, \$73,812
 Harrel, Nathan A, fisheries technician I, \$15.56/hr
 Harris, Carol L, administrative assistant, \$17.12/hr
 Harris, Dustin B, resource management technician, \$37,200
 Harris, Susan L, naturalist, \$20.77/hr
 Hart, Roger D, heavy equipment operator, \$56,304
 Hartley, Aaron J, contract specialist, \$66,744
 Hartmann, Michel W, forester, \$48,828
 Hartwig, Daniel A, regional administrator, \$98,712
 Hartwig, Joshua M, media specialist, \$52,524
 Hasenbeck, David A, private land conservationist, \$20.77/hr
 Haslag, Austin M, IT applications support tech, \$23.33/hr
 Haslag, Kenny J, infrastructure network spec, \$41.37/hr
 Haslag, Shannon L, administrative assistant, \$45,324
 Hasler, David A, info tech field support spec, \$68,400
 Haslerig, Janet M, scientist, \$81,612
 Haugen, Aidan P, intern, \$18.98/hr
 Havens, Benjamin A, hatchery manager, \$64,032
 Havens, James H, resource management technician, \$16,317
 Hayes, Rebecca L, resource science aide, \$17.12/hr
 Hays, Michael S, lead carpenter, \$52,008
 Head, Ryan T, resource management technician, \$15.56/hr
 Head, Terry G, resource management technician, \$40,644
 Hearn, Brian M, feral hog trapper, \$36,216
 Heath-Acre, Kristen M, wildlife ecologist, \$62,544
 Hedges, Robert K, district supervisor, \$75,312
 Hees, Patsy D, heavy equipment operator, \$60,600
 Heffner, Emily K, infrastr asset program analyst, \$61,608
 Heilmann, Joellen K, facility maintenance tech, \$17.12/hr
 Heimericks, John K, maintenance supervisor, \$58,116
 Heislens, Dale L, enterprise technology archtct, \$93,936
 Helton, Steven J, infrastructure network spec, \$71,256
 Hempten, Kevin A, fisheries technician II, \$47,388
 Hendershott, Arron J, regional supervisor, \$95,052
 Henderson, Dawn E, science section chief, \$97,644
 Henderson, Shea D, administrative assistant, \$38,820
 Henderson, Zane, human resources assistant, \$37,692
 Henry, John W, wildlife biologist, \$52,572
 Henry, Mark A, conservation agent III, \$68,664
 Henry, Robert L, wildlife biologist, \$66,828
 Henry, Travis C, wildlife biologist, \$58,980
 Hentschke, Annie R, fisheries biologist, \$49,116
 Hentschke, Kurt W, hatchery manager, \$67,428
 Heppermann, Lia C, private land conservationist, \$62,688
 Herbst, Darby N, fisheries technician I, \$17.12/hr
 Herndon, Matthew V, resource management technician, \$17.12/hr
 Herрман, Timothy J, resource management technician, \$17.12/hr
 Hertel, Bryant W, outdoor educ cntr mgr, \$62,328
 Herzog, David P, science unit supervisor, \$91,728
 Herington, Caleb M, fisheries technician I, \$15.56/hr
 Heuer, John G, resource management technician, \$15.56/hr
 Heuring, Eric L, conservation agent III, \$68,988
 Hibler, Christine L, conservation agent I, \$53,184
 Higgins, Devin W, contract supervisor, \$68,928
 Higgins, Joyce A, human resources specialist, \$60,048
 Higgins, Noah C, administrative assistant, \$17.12/hr
 Higgins, Tamra J, forest nursery technician, \$37,152
 Hildreth, Aaron M, scientist, \$59,052
 Hildreth, Lauren N, continuous improvement coord, \$71,268
 Hilgedick, Kristie S, news services coordinator, \$62,040
 Hill, Jane E, administrative assistant, \$17.12/hr
 Hilliard, Robyn S, realty technician, \$55,632
 Hime, Sydney K, volunteer & interprtvr prgm coord, \$78,912
 Hindman, Jake W, education district supervisor, \$70,500
 Hines, Andrew L, community & pvt lnd field chief, \$94,788
 Hinkle, Jake L, resource management crew leader, \$39,156
 Hinnah, Russell R, forestry field programs supvr, \$78,912
 Hodge, Kaitlin R, wildlife biologist, \$20.76/hr
 Hodges, Brandon J, resource management crew leader, \$45,924
 Hodges, Nathaniel R, conservation agent III, \$67,320
 Hoel, Stephen M, community & prv lnd cons supvr, \$77,568
 Hoey, Jessica A, relevancy branch chief, \$118,560
 Hollabaugh, Scott J, forester, \$57,576
 Holmes, Alexander T, asst nature center mgr, \$52,884
 Holsapple, Aaron L, forester, \$63,264
 Holt, David, contract specialist, \$57,012
 Holt, Todd C, infrastructure network spec, \$44.11/hr
 Holtsclaw, Thaddeus W, resource mgmt crew leader, \$45,636
 Honeycutt, Jack, equipment shop technician, \$47,112
 Hoover, David E, regional resource mgmt supvr, \$81,216
 Hoover, John W, heavy equipment operator, \$63,384
 Hoover, Sammy D, resource management crew leader, \$41,436
 Horack, Edward P, fisheries technician I, \$17.12/hr
 Horn, Silas M, equipment shop technician, \$20.76/hr
 Horning, Rebecca G, fisheries technician I, \$15.56/hr
 Horton, Richard A, fisheries biologist, \$66,936
 Houf, Paul T, commercial wildlife unit supvr, \$81,192
 Houf, Ryan J, feral hog elimination team leader, \$71,064
 Houghton, Mitchel C, resource management technician, \$16,317
 House, Ryan E, fisheries technician I, \$16,317
 Hovey, Michael A, facility maintenance tech, \$17.12/hr
 Howard, Lee E, facility maintenance tech, \$44,244
 Hoy, Roger G, lead carpenter, \$51,228
 Hubbard, Nathan W, ecological health specialist, \$56,316
 Huddleston, Mason T, asst natural history biologist, \$15.56/hr
 Hudlemeyer, Ralph T, carpenter, \$45,552
 Hudman, Deborah A, wildlife health program supvr, \$67,488
 Hudson, Mark M, marketing specialist, \$66,888
 Hudson, Mark L, resource management crew leader, \$38,496
 Huerta, Ashlee N, administrative assistant, \$36,816
 Huey, Linda S, administrative assistant, \$17.12/hr
 Huff, Brody M, fisheries specialist, \$40,512
 Huff, Elaine K, administrative assistant, \$17.14/hr
 Huffer, Tisha B, contract technician, \$53,184
 Huffmon, Thomas R, fisheries biologist, \$53,880
 Hughes, Jacob E, resource management technician, \$38,580
 Hull, Allen L, resource management technician, \$35,616
 Humble, Andrew J, community & prv lnd cons supvr, \$76,608
 Hunter, Brandon, equipment service technician, \$36,576
 Hunter, Brian C, resource management crew leader, \$35,616
 Hunter, Daryl W, fisheries technician I, \$41,352
 Hunter, John N, excess property technician, \$40,728
 Hurley, Everett H, contract supervisor, \$72,624
 Hurley, Mason L, private land conservationist, \$50,376
 Hurt, James M, resource management crew leader, \$46,104
 Hurt, Nicholas J, resource management technician, \$15.56/hr
 Hyde, Darian J, resource management technician, \$15.56/hr
 Ingle, Nathan T, conservation agent I, \$51,540

Ingram, John D, conservation agent III, \$70,440
 Ipock, Sandra D, administrative assistant, \$17.12/hr
 Irovic, Frank J, resource management technician, \$17.12/hr
 Isabelle, Jason L, cervid program supervisor, \$71,712
 Isenberg, Luke F, fisheries specialist, \$39,528
 Jackson, Bridget L, regional recreational use spec, \$63,804
 Jacobsen, Steven L, asst nature center mgr, \$66,840
 Jacobm, Joshua E, senior gis specialist, \$71,952
 Jacquin, Sherry K, administrative assistant, \$17.14/hr
 James, Ronald L, forest nursery technician, \$17.12/hr
 Janes, Slade K, facility maintenance tech, \$16.31/hr
 Jansky, Kyle J, wildlife biologist, \$20.77/hr
 Jeffries, Aaron P, deputy director–engagement, \$170,628
 Jenkins, Mark W, resource management crew leader, \$36,648
 Jenkins, Richard R, IT planning section chief, \$118,728
 Jennings, Jeffrey B, maintenance supervisor, \$64,932
 Jennings, Jeffrey L, resource management crew leader, \$38,460
 Jensen, Jason E, community & prv Ind branch chief, \$124,404
 Jere, Joseph S, news services coordinator, \$72,588
 Jesiolowski, Chaz D, customer experience manager, \$62,124
 Jewell, Jarrad S, conservation agent III, \$66,744
 Johnson, Mark D, district supervisor, \$75,216
 John, Kannon K, administrative manager, \$72,924
 Johnson, Ashley N, fisheries technician I, \$15.56/hr
 Johnson, Brandon F, community education assistant, \$17.12/hr
 Johnson, Joshua, resource management crew leader, \$37,236
 Johnson, Paul J, district supervisor, \$69,516
 Johnston, Cameron K, naturalist, \$20.77/hr
 Johnston, Hayley A, feral hog trapper, \$41,472
 Johnston, Kolt J, wildlife biologist, \$50,184
 Johnston, Malanna K, resource management technician, \$15.56/hr
 Johnston, Ronnie J, excess property technician, \$17.12/hr
 Johnston, Suzanne D, resources analyst, \$51,696
 Jonatis, David V, resource management technician, \$17.12/hr
 Jones, David M, contract superintendent, \$77,568
 Jones, Michael L, protection district supvr, \$77,808
 Jones, Ryan S, district supervisor, \$69,540
 Jones, Trenton N, wildlife biologist assistant, \$43,356
 Jonker, Jerricho J, resource management technician, \$15.56/hr
 Joplin, Cody D, resource management technician, \$33,924
 Jordan, Zebulon Z, protection district supvr, \$74,808
 Juhala, Amy J, asst nature center mgr, \$51,864
 Kaiser, Mark E, heavy equipment operator, \$52,572
 Kalm, Karl F, maintenance supervisor, \$54,552
 Kapral, Kayla M, resource management crew leader, \$36,984
 Karr, Amanda J, office manager, \$47,844
 Kavan, Timothy G, district supervisor, \$73,332
 Keefer, James A, asst outdoor educ ctr manager, \$46,368
 Keeley, Michael T, district supervisor, \$79,356
 Keeteman, Kyle, resource management technician, \$17.12/hr
 Keilholz, Dawna J, payroll technician, \$49,824
 Kelley, Samantha A, facility maintenance tech, \$16.31/hr
 Kelly, Dustin V, science assistant, \$39,204
 Kelly, Jared M, conservation agent II, \$58,500
 Kelly, Ryan P, district supervisor, \$71,184
 Kelsay, Christina L, science specialist, \$55,296
 Kelson, Brice D, forester, \$57,576
 Kemp, Stephanie E, asst nature center mgr, \$61,788
 Kemper, Stacy L, office manager, \$54,048
 Kennedy, Christopher J, diversity & inclusion coord, \$102,552
 Kennedy, Joseph D, resource management technician, \$16.31/hr
 Kennemer, Taylor P, forester, \$45,768
 Kerby, Countri S, resource management technician, \$15.56/hr
 Kettner, Jaida L, intern, \$18.98/hr
 Keys, Kaitlyn N, fisheries technician I, \$15.56/hr
 Kickbohler, Jake F, resource management technician, \$36,216
 Kiepe, Alexis, wildlife biologist, \$52,176
 Kiger, Jeremy C, conservation agent III, \$68,988
 Kile, Troy M, resource management technician, \$17.12/hr
 Killian, Darren W, protection district supvr, \$75,648
 King, Anthony B, resource management crew leader, \$38,172
 King, Bryson E, compensation coordinator, \$72,804
 King, Laurel, administrative assistant, \$39,444
 King, Nicole M, naturalist, \$44,904
 King, Steven W, resource management crew leader, \$42,816
 Kinion, Kurt L, community education assistant, \$15.56/hr
 Kinkade, Megan N, duplicating equipment oper II, \$35,616
 Kinkade, Rachel O, human resources assistant, \$40,608
 Kinslerow, Clarissia M, forest nursery crew leader, \$42,828
 Kintner, Destiny S, administrative assistant, \$17.12/hr
 Kipp, George M, forestry field programs supvr, \$68,652
 Kirchhoff, Hannah N, facility maintenance tech, \$17.12/hr
 Kirkwood, Christopher R, resource management tech, \$16.31/hr
 Kistner, Stephen C, conservation agent III, \$65,724
 Kittrell-Poehlein, Anna J, contract technician, \$49,524
 Kixmiller, Jeremy C, contract supervisor, \$70,920
 Kixmiller, Marybeth, office manager, \$49,836
 Klatt, Todd D, fisheries technician II, \$37,860
 Kleeman, Cesare C, resource management crew leader, \$47,724
 Kliegel, Matthew T, heavy equipment operator, \$65,364
 Kliethermes, Julianna E, federal aid analyst, \$48,528
 Kliethermes, Keith J, engineering design tech, \$56,316
 Klingensmith, James A, naturalist, \$46,632
 Knauer, Regina A, human resources specialist, \$26.23/hr
 Knehans, Kyle J, fisheries technician I, \$35,916
 Knight, Maxwell D, community education assistant, \$15.56/hr
 Knipp, Brian J, maintenance supervisor, \$61,368
 Knott, Katrina K, scientist, \$61,152
 Knuth, David S, fisheries biologist, \$59,628
 Koch, Jerome J, fisheries technician II, \$35,616
 Koehler, Dylan T, resource management technician, \$15.56/hr
 Koenig, Ann C, community forester, \$70,608
 Koger, Jason S, resource management crew leader, \$43,500
 Kopif, Maggie A, administrative assistant, \$36,252
 Korhammer, Grace A, resource science aide, \$17.12/hr
 Korte, Kyle E, contract technician, \$51,012
 Korte, Ryan K, carpenter, \$20.76/hr
 Kosark, Samuel R, forester, \$49,896
 Kottemann, Katherine A, administrative assistant, \$42,384
 Koziela, Lisa M, resource management technician, \$17.12/hr
 Krause, Kevin L, fisheries technician II, \$47,376
 Krumm, Jeffrey D, electrical engineer, \$75,00/hr
 Kuczek, Madison P, fisheries technician I, \$15.56/hr
 Kueffer, Hayden W, fisheries technician I, \$15.56/hr
 Kuhn, Linda R, environmental compliance spec, \$58,332
 Kunce, Bradley L, fisheries technician II, \$44,496
 Kurz, Connor, wildlife biologist, \$20.76/hr
 Kyle, Douglas, resource management crew leader, \$39,768
 Lackman, Kathryn A, public use data coordinator, \$62,616
 Lairmore, Kyle M, education chief, \$96,684
 Lake, Timothy C, lead heavy equipment operator, \$66,840
 Lamb, Alan S, conservation agent III, \$67,968
 Lamb, Claudine A, regional supervisor, \$79,800
 Lambert, Austin M, naturalist, \$46,704
 Lambeth, Gregory A, fisheries technician I, \$37,152
 Lamborn, Cameron S, resource management technician, \$33,924
 Lanahan, Kevin M, web developer, \$83,520
 Landon, Leah D, resource science aide, \$15.56/hr
 Landstad, Christopher P, assistant hatchery manager, \$53,868
 Landwer, Brett H, scientist, \$68,412
 Lane, Trent, protection district supvr, \$83,424
 Lang, Isabel, resource management technician, \$17.12/hr
 Langston, Jason W, conservation agent III, \$69,372
 Langvardt, David E, administrative assistant, \$17.12/hr
 Lanham, Annabelle, administrative assistant, \$49,884
 Lanter, Alek C, conservation educator, \$48,828
 Larivee, Katherine L, IT application support asst, \$18.85/hr
 Larivee, Lisa K, purchasing service analyst, \$51,264
 Larivee, Todd C, IT security & tech section chf, \$123,240
 Latham, Lindsey M, wildlife biologist, \$48,828
 Lawler, Joseph M, asst outdoor educ ctr manager, \$48,696
 Lawler, Meghan J, private land conservationist, \$44,844
 Leahy, Michael J, natural community ecologist, \$77,292
 Leary, Alan, wildlife mgmt coordinator, \$87,984
 Leary, Kathryn D, asst natural history biologist, \$17.12/hr
 Ledbetter, Allen J, maintenance supervisor, \$59,976
 Lee, Clarissa, conservation agent I, \$51,540
 Leeker, Thomas W, conservation agent III, \$69,768
 Leiber, Wes E, lead heavy equipment operator, \$59,184
 Leisenring, Allison S, fisheries specialist, \$45,264
 Lemaster, Nicholas C, wildlife biologist, \$55,584
 Lentz, Savannah C, resource science aide, \$15.56/hr
 Leonard, Landon R, conservation agent I, \$51,240
 Lepper, Paul D, IT infrastructure supvr, \$83,976
 Leppert, Makayla A, conservation agent I, \$51,240
 Lessenden, Skyler M, forester assistant, \$18.85/hr
 Leverich, Kenneth E, fisheries technician I, \$16.31/hr
 Lewis, Cheryl A, resource management technician, \$17.12/hr
 Lewis, Clayton W, conservation agent II, \$60,384
 Lewis, Douglas E, fisheries technician I, \$17.12/hr
 Li, Barbara E, design services manager, \$109,668
 Lieberman, Noah J, fisheries technician I, \$16.31/hr
 Liles, Hugh D, administrative assistant, \$37,572
 Lindsay, Trevor R, resource management crew leader, \$17.12/hr
 Linnell, Cody W, facility maintenance tech, \$36,576
 Linnenbringer, Larry W, heavy equipment operator, \$23.33/hr
 Linnenbrink, Donna C, office manager, \$56,148
 Lippincott, Joshua W, infrastructure network spec, \$69,900
 Lisek, John C, gis specialist, \$29.48/hr
 Liu, Juliette Y, intern, \$18.98/hr

Lockard, Kevin W, conservation agent III, \$66,360
 Locke, Hayleigh, asst natural history biologist, \$15.56/hr
 Loe, Derek R, heavy equipment operator, \$51,192
 Lofstrom, Chris M, equipment shop technician, \$58,992
 Logan, Linda K, design services manager, \$120,240
 Lohraff, Kevin M, nature center manager, \$80,448
 Loken, Daniel M, fisheries biologist, \$50,988
 Loncarich, Frank L, grassland systems manager, \$70,680
 Long, Eric A, conservation agent III, \$68,664
 Long, Jonah D, resource management technician, \$34,224
 Lorenz, Kyle L, district supervisor, \$69,432
 Lott, Wendy M, naturalist, \$45,240
 Love, Julie M, executive assistant to deputy, \$54,180
 Lovelace, Shelby B, fisheries biologist, \$48,828
 Lowe, John, conservation agent I, \$51,240
 Luadzers, Randy J, facility maintenance tech, \$16.31/hr
 Lucas, Lisa M, IT support services section ch, \$104,772
 Lueckenhoff, Ryan W, private land conservationist, \$58,776
 Lueckenotte, Debra L, administrative assistant, \$47,352
 Lyndon, Brandon D, conservation agent III, \$66,744
 Lyon, Cade A, fisheries biologist, \$48,828
 Mabee, William R, scientist, \$69,168
 Mabry, Preston L, district supervisor, \$69,156
 Macdonald, Tayler, resource management technician, \$35,916
 Mace, Brandi F, forest nursery technician, \$17.12/hr
 Maddux, Cole L, fisheries technician I, \$35,616
 Maddux, David L, feral hog trapper, \$44,148
 Madsen, Megan G, maintenance supervisor, \$57,744
 Mahan, Christopher G, resource mgmt crew leader, \$51,336
 Mahan, Danny R, facility maintenance tech, \$17.12/hr
 Mahan, Gary R, maintenance supervisor, \$66,120
 Malawey, Justin T, community education assistant, \$17.12/hr
 Mallady, Conrad L, conservation educator, \$72,588
 Malone, Jordan A, carpenter, \$43,476
 Malone, William J, carpenter, \$20.76/hr
 Mandi, Rachel E, naturalist, \$20.77/hr
 Manglik, Deepvi V, IT data & applications sec chief, \$120,972
 Mangun-Goddard, Anthony R, fisheries technician I, \$35,616
 Mann, David P, forester, \$46,704
 Manning, Aaron J, resource management technician, \$17.12/hr
 Mapes, Mikayla R, resource management crew leader, \$17.12/hr
 Markley, Matthew G, protection regional supvr, \$89,856
 Maroney, Douglas C, facility maintenance tech, \$17.12/hr
 Marquardt, Logan P, resource management technician, \$15.56/hr
 Marquez, Joaquin A, construction project manager, \$68,472
 Marshall, John T, wildlife biologist, \$49,812
 Marshall, John T, wetland services biologist, \$62,088
 Marshall, Kevin, facility maintenance tech, \$36,576
 Marshall, Stephanie K, office manager, \$50,160
 Martin, Drew M, resource management technician, \$33,924
 Martinez, Rudy G, nature center manager, \$71,928
 Mason, Shaun E, resource management technician, \$37,152
 Mason, Torrance D, fisheries biologist, \$64,428
 Mason, Tyler G, protection district supvr, \$71,220
 Massey, Mark E, lead carpenter, \$64,428
 Masterson, Thomas E, resource management technician, \$33,924
 Matheny, Matthew P, fisheries staff biologist, \$72,588
 Matherne, Valerie A, administrative assistant, \$39,084
 Mathes, Robert, resource management crew leader, \$36,984
 Mathews, William S, IT applications support tech, \$23.33/hr
 Matney, Rebecca A, asst nature center mgr, \$58,428
 Maupin, Michael A, conservation agent III, \$67,668
 Mautz, Kelly M, fleet services specialist, \$62,700
 May, Melissa F, exhibits designer, \$67,740
 Maywald, Samantha, wildlife health specialist, \$48,528
 McAdams, Nathan D, resource management technician, \$35,916
 McCaslin, William J, resource management technician, \$15.56/hr
 McClamroch, Lucas K, protection district supvr, \$74,112
 McCleary, Dustin C, resource management crew leader, \$41,220
 McClellan, Ricky P, resource management crew leader, \$51,540
 McCloskey, Samuel D, nature center manager, \$66,864
 McCoy, Kathleen A, fisheries technician II, \$17.12/hr
 McCulley, Jonathan D, wildlife biologist, \$49,692
 McCullough, Ashleigh L, private land conservationist, \$48,828
 McCully, Kyle T, resource management technician, \$17.12/hr
 McDaniel, Adam J, scientist, \$60,528
 McDonald, Lydia M, administrative assistant, \$17.12/hr
 McGhee, Nathan E, resource management technician, \$37,152
 McGinnis, Jonathon R, IT support technician, \$48,528
 McGivern, Kate R, resource management technician, \$15.56/hr
 McGrath, Michelle L, administrative manager, \$75,168
 McGregor, Devyn, fisheries technician I, \$33,924
 McGuire, James J, realty specialist, \$77,136
 McGuire, Justin M, hunter ed/shooting range coord, \$56,832
 McKeage, Brian L, fisheries biologist, \$67,476
 McKee, Brad D, community & prv lnd cons supvr, \$81,228
 McKee, Brody D, resource management technician, \$15.56/hr
 McKinnon, Judith A, resource management technician, \$17.12/hr
 McLain, Mark A, private land conservationist, \$58,920
 McLain, Michael D, community education assistant, \$15.56/hr
 McLain, Travis R, protection field chief, \$105,720
 McMullen, Joseph A, scientist, \$65,976
 McMurray, Marci, fisheries technician I, \$17.12/hr
 McMurray, Stephen E, scientist, \$70,836
 McNeely, Mark A, conservation agent III, \$67,860
 McNeil, Edis C, carpenter, \$51,468
 McQuery, Jack A, resource management technician, \$16.31/hr
 McWilliams, Scott N, wildlife damage biologist, \$81,612
 Mechlin, Nathan M, private land conservationist, \$62,088
 Mecko, Veronica M, contract technician, \$49,848
 Medlock, Chad T, forester, \$54,804
 Medlock, Sarah J, regional administrator, \$96,684
 Mehmert, Rose M, administrative assistant, \$17.12/hr
 Meier, Eileen D, administrative assistant, \$17.14/hr
 Meisner, Drew, fisheries technician I, \$15.56/hr
 Melching, Jack R, resource management technician, \$15.56/hr
 Melton, Dale C, resource management technician, \$36,972
 Mendoza, Samantha L, naturalist, \$20.76/hr
 Meneau, Kevin J, fisheries technician I, \$17.12/hr
 Menne, Madison S, administrative assistant, \$17.12/hr
 Meredith, Patricia L, administrative assistant, \$17.12/hr
 Mernick, Michael B, lead carpenter, \$54,108
 Merriman, Harrison L, fisheries technician I, \$15.56/hr
 Messbarger, Lonnie A, forester, \$69,324
 Messer, Cassandra A, private land conservationist, \$48,828
 Messerman, Arianne F, scientist, \$57,252
 Meyer, Dean N, lead carpenter, \$57,600
 Meyer, Jordan J, scientist, \$55,992
 Midyett, Jason C, conservation agent III, \$68,664
 Mifflin, Sheldon L, hatchery manager, \$55,848
 Millam, Gunner L, resource management technician, \$15.56/hr
 Millam, Jeremy L, resource management technician, \$16.31/hr
 Miller, Anna M, resource management technician, \$15.56/hr
 Miller, Chandler S, IT applications support tech, \$23.33/hr
 Miller, Clay W, resource management crew leader, \$36,984
 Miller, Damian M, IT desktop specialist, \$56,808
 Miller, Drew M, conservation agent I, \$53,184
 Miller, Gary R, protection regional supvr, \$94,908
 Miller, Ginger L, conservation educator, \$53,388
 Miller, Jeffrey W, wildlife biologist, \$52,440
 Miller, Kirk A, resource management technician, \$15.56/hr
 Miller, Lewis F, resource management technician, \$35,916
 Miller, Linda K, human resources assistant, \$18.85/hr
 Miller, Mark R, conservation educator, \$62,328
 Miller, Matthew G, wildlife biologist, \$20.76/hr
 Miller, Megan A, administrative assistant, \$17.12/hr
 Miller, Nolan B, science assistant, \$39,204
 Miller, Stuart F, policy coordinator, \$86,172
 Miller, Timothy J, conservation educator, \$59,868
 Milligan, Jarad D, conservation agent III, \$68,676
 Mills, Montgomery D, resource science aide, \$15.56/hr
 Minnich, Mark A, resource management technician, \$36,576
 Mitchell, Margaret R, asst gis specialist, \$20.77/hr
 Mitchell, Michael J, wildlife programs supvr, \$78,924
 Mitchell, Peyton D, resource management technician, \$15.56/hr
 Moats, David W, regional infrastru maint supvr, \$70,548
 Moehle, Kayla M, human resources assistant, \$39,732
 Moellering, Halee N, resource management technician, \$17.12/hr
 Mondragon, Salvador J, fisheries biologist, \$58,740
 Monroe, Kyle S, forester, \$57,024
 Monsee, Reid A, fisheries technician I, \$15.56/hr
 Monteer, Sherie L, IT project manager, \$72,168
 Moore, Kathryn R, conservation educator, \$64,428
 Moore, Matthew E, heavy equipment operator, \$58,980
 Moore, Travis L, fisheries biologist, \$66,240
 Moreno, Thesia M, administrative assistant, \$17.12/hr
 Morfeld, Angela K, editor, \$63,204
 Morfeld, Nathan J, resource mgmt crew leader, \$44,748
 Morgan, Caitlin L, human resources assistant, \$40,884
 Morgan, Richard A, resource management technician, \$16.31/hr
 Morgan, Scott A, resource management technician, \$17.12/hr
 Mormann, Caleasa D, administrative assistant, \$36,900
 Morphew, Alexandra R, scientist, \$54,552
 Morre, Tammy A, administrative assistant, \$43,572
 Morris, Ashton H, fisheries technician I, \$15.56/hr
 Morris, Brandy L, community education assistant, \$17.12/hr
 Morris, Dale R, resource management technician, \$38,160
 Morris, Michael J, forestry field programs supv, \$85,020
 Morris, Ricardo A, enterprise information archtct, \$79,248
 Morris, Richard B, resource management technician, \$17.12/hr

Morrison, Alyssa M, regional business manager, \$51,864
Morrison, Cassidy P, resource management technician, \$16.31/hr
Morrisey, William S, resource management technician, \$17.12/hr
Mosby, David L, resource management crew leader, \$38,220
Mothershead, Andrew R, conservation agent III, \$67,668
Mothershead, Meghan L, resource management tech, \$33,924
Moulder, William E, administrative assistant, \$17.12/hr
Muelleman, Kristen L, naturalist, \$45,084
Mueller, Samantha H, office manager, \$47,664
Muenks, Kevin G, videographer, \$69,468
Muenks, Nathan D, natural resource planning sect, \$87,708
Muhammad, Aisha K, community conservation liaison, \$44,556
Mulherin, Jacob K, resource management technician, \$35,616
Murphy, Arlend S, facility maintenance tech, \$35,916
Murray, Jeannine M, fisheries technician I, \$43,332
Murray, Matthew, outdoor educ cntr spec, \$39,876
Musche, Austin J, conservation agent I, \$51,240
Musick, Matthew S, resource management technician, \$16.31/hr
Myers, David F, resource science aide, \$15.56/hr
Myers, Jacob L, conservation agent I, \$51,240
Myers, Jeremiah L, fisheries technician I, \$15.56/hr
Naber, Daniel J, resource management crew leader, \$37,920
Napoli, Erin E, forester, \$50,700
Nash, Larry, sign technician, \$17.14/hr
Nebuloni, Anthony M, community education assistant, \$17.12/hr
Neece, Kaleb W, conservation agent II, \$59,988
Needham, Miranda L, intern, \$18.98/hr
Neff, Taylor, community forester, \$44,904
Neibauer, Cole T, wildlife biologist, \$48,828
Neill, Ashlea K, private land conservationist, \$48,828
Neises, Ryan D, forester, \$55,752
Nellums, Jesse A, fisheries technician I, \$17.12/hr
Nelson, David E, human resources specialist, \$67,860
Nelson, Frank A, wetland systems manager, \$77,724
Nelson, Mark A, regional resource mgmt supvr, \$91,752
Nentrup, Lucas E, resource management technician, \$33,924
Neubauer, Thomas D, human resources branch chief, \$44,924
Neuenschwander, William E, resource mgmt crew leader, \$48,660
Newbold, Christopher D, district supervisor, \$76,740
Newton, Cora N, resource science aide, \$17.12/hr
Nichols, Christopher P, resource mgmt crew leader, \$43,500
Nichols, Eric W, feral hog trapper, \$35,916
Niebrugge, David J, private land conservationist, \$70,608
Niekamp, Steven J, land surveyor in training, \$59,976
Niswonger, Darby J, fisheries biologist, \$57,096
Noel, Krista M, natural history reg biologist, \$59,868
Nofsinger, Charles T, protection district supvr, \$77,412
Noll, Steven R, wildlife biologist, \$65,688
Norris, Avery A, forest nursery technician, \$16.31/hr
Norris, Julie A, priority habitat coord, \$63,540
Norris, Susan B, forest nursery technician, \$36,216
Notch, Jonathan D, forester, \$43,176
Novak, Jacob M, project engineer, \$88,740
Novinger, Douglas C, resource science center chief, \$96,684
Nowak, Karl R, heavy equipment operator, \$55,128
Nye, Ariel L, fisheries technician I, \$17.12/hr
Oakley, Nicholas J, scientist, \$55,284
O'Brian, Bailey M, forester assistant, \$18.85/hr
O'Donnell, Jada R, resource science aide, \$15.56/hr
Oellerich, Sara R, IT project manager, \$71,436
O'Hara, Jaycob D, conservation agent I, \$51,540
O'Hearn, Rebecca A, volunteer programs manager, \$74,004
Ohrenberger, Kimberly S, protection district supvr, \$77,148
Olberg, Jesse A, wildlife biologist, \$20.76/hr
O'Quinn, Clayton W, fisheries technician I, \$43,296
Orchard, Steve A, district supervisor, \$75,312
Ormsby, Matthew A, resource management technician, \$35,616
Osborn, Devin R, resource management technician, \$15.56/hr
Osgood, Ian M, heavy equipment operator, \$23.33/hr
Ostendorf, David E, scientist, \$72,324
Ott, James M, intern, \$18.98/hr
Otte, Cheryl L, office manager, \$48,300
Otterstein, Dirk J, conservation agent I, \$53,712
Otterstein, Kurt W, asst outdoor educ ctr manager, \$59,856
Otto, Denise C, fisheries biologist, \$59,016
Overton, Kyle, resource management technician, \$35,616
Owenby, Clinton R, contract technician, \$68,580
Owens, Harold G, resource management crew leader, \$37,548
Owens, Jacob J, distribution center assistant, \$36,948
Pacey, Van C, community education assistant, \$17.12/hr
Paes, Steven C, forester, \$72,588
Page, Lewis S, resource science aide, \$15.56/hr
Page, Sierra J, conservation agent trainee, \$48,744
Paothong, Noppadol, photographer, \$55,884
Parham, Crockett T, resource management technician, \$16.31/hr
Parker, Robyn L, asst nature center mgr, \$53,712
Parker, Salona S, administrative manager, \$72,192
Parks, Heather A, resource management technician, \$15.56/hr
Parnell, Todd B, fisheries biologist, \$55,116
Parrett, Gwendolyn K, curriculum coordinator, \$71,184
Parsons, Dale O, project engineer, \$103,788
Partin, Nolan M, community education assistant, \$16.31/hr
Partridge, Roger K II, resource management technician, \$15.56/hr
Pashia, Theodore M, fisheries technician II, \$17.12/hr
Patton, Michael R, maintenance supervisor, \$62,184
Peacher, Thomas E, education district supervisor, \$76,044
Peck, Alyson M, it desktop/mobile supvr, \$72,180
Peine, John G, maintenance supervisor, \$61,296
Pemberton, Caleb J, fisheries biologist, \$48,828
Pennington, Shawn A, conservation agent III, \$69,768
Peper, Mark T, resource management technician, \$36,516
Peper, Sarah J, fisheries biologist, \$65,496
Peper, Tony M, forester, \$56,220
Perry, Bladen J, fisheries technician I, \$15.56/hr
Perry, Gale R, maintenance supervisor, \$57,264
Perry, Laura E, data entry technician, \$15.56/hr
Perry, Michael V, assistant hatchery manager, \$55,656
Perry, Scott A, maintenance supervisor, \$69,972
Perry, Stanley M, community education assistant, \$15.56/hr
Persinger, Jason W, scientist, \$70,836
Pestle, Grant J, engineering design tech, \$47,136
Peter, John M, wildlife biologist, \$51,588
Peters, James D, community education assistant, \$17.12/hr
Petersen, Michael D, private land conservationist, \$72,588
Peterson, Leon D, resource management crew leader, \$17.14/hr
Petty, Frances D, it database administrator, \$29.49/hr
Phillips, Cody W, outdoor educ cntr spec, \$40,872
Phillips, Nicola M, capital planning software coord, \$58,692
Phillips, Richard L, contract specialist, \$63,684
Phillips, Travis H, conservation agent I, \$52,656
Piccoli, Dylan S, resource management technician, \$38,244
Pierce, Angela D, naturalist, \$53,280
Pierson, James L, private land conservationist, \$65,364
Pilz, Matthew J, forester, \$55,440
Pinkowski, John A, private land conservationist, \$66,228
Pinkowski, Olivia T, asst natural history biologist, \$15.56/hr
Pitts, Phillip R, resource science aide, \$17.12/hr
Plumberg, Rebecca S, administrative assistant, \$17.12/hr
Plunkett, Jacob M, conservation agent II, \$61,404
Plunkett, Michael J, resource management technician, \$17.12/hr
Poe, Jordan M, conservation educator, \$49,116
Pogue, Brandon T, equipment shop technician, \$49,608
Pojmann-Ezeonyilo, Eze, facility maintenance tech, \$15.56/hr
Polley, Kenneth D, protection regional supv, \$86,316
Polley, Trent K, fisheries technician I, \$15.56/hr
Polley, Tyler D, fisheries technician I, \$15.56/hr
Pondrom, Aaron J, protection district supvr, \$81,576
Poole, Crystal J, conservation agent II, \$59,088
Porath, Joel W, wildlife section chief, \$114,972
Porter, Aaron M, resource management technician, \$17.12/hr
Porter, Emily B, partner engagement coord, \$61,896
Porter, Marci L, designer, \$59,856
Post, Aaron J, conservation agent III, \$67,980
Post, Margaret A, communications assistant, \$38,424
Potter, Katlin M, conservation agent I, \$51,240
Potter, Lisa M, private land programs supvr, \$79,788
Potter, Troy D, resource management technician, \$36,576
Poudel, Chitra B, project engineer, \$99,948
Powell, Kevin W, conservation agent III, \$66,588
Pratt, Anthony J, regional resource planner, \$81,612
Pratt, Timothy C, protection district supvr, \$76,392
Prenger, Clinton M, resource mgmt crew leader, \$38,772
Prenger, Tracey L, wildlife biologist, \$52,884
Prentice, Alexander L, IT project supervisor, \$87,468
Prentice, Elizabeth W, science unit supervisor, \$71,496
Pritchard, Jill C, news services coordinator, \$51,672
Prucinsky, Laci E, nature center manager, \$64,368
Pryor, Caleb J, conservation agent II, \$59,988
Pulley, Jeremy W, private land conservationist, \$60,216
Purkis, Samuel J, resource management crew leader, \$39,108
Pursell, Dyanna L, gis specialist, \$60,900
Pursley, Benjamin C, conservation agent III, \$68,304
Putnam, Craig A, wildlife biologist assistant, \$47,244
Pyatt, Patrice J, wildlife damage biologist, \$59,268
Pyburn, Justin J, conservation agent II, \$60,588
Rabalais, Isabel, resource science aide, \$15.56/hr
Rabenau, Tex J, conservation agent I, \$51,540
Rackers, Carmella T, private land conservationist, \$20.76/hr
Rackers, Susan R, compensation/benefits manager, \$114,156
Radford, Michael S, area biologist, \$63,876

Raedeke, Andrew H, scientist, \$77,472
 Raeker, August C, rrm business section chief, \$98,280
 Ragland, Zane S, resource management technician, \$16,31/hr
 Rahm, Eric J, fisheries staff biologist, \$58,752
 Ralph, Justin L, conservation agent trainee, \$48,744
 Ramey, Angela M, office manager, \$46,836
 Ranes, Gregory M, community education assistant, \$17.12/hr
 Rankin, Benjamin J, contract supervisor, \$69,348
 Rankin, Kaitlyn M, forester, \$45,768
 Raos, Jordanya I, naturalist, \$49,068
 Rasco, Joseph D, private land conservationist, \$48,828
 Rath, Ricky D, district supervisor, \$69,804
 Ray, Karen L, administrative assistant, \$17.12/hr
 Rebel, Rachel L, asst natural history biologist, \$15.56/hr
 Reber, Leo W, administrative assistant, \$17.12/hr
 Reckhemmer, Danita J, private land conservationist, \$47,424
 Reckenwald, Nathan M, fisheries biologist, \$53,892
 Redmon, Tatum M, asst natural history biologist, \$17.12/hr
 Reed, Dalton B, resource management technician, \$15.56/hr
 Reed, Mark E, protection district supvr, \$88,284
 Reese, Sarah E, regional business manager, \$54,888
 Reeves, Kyler R, resource management technician, \$17.12/hr
 Regan, Ethan J, conservation educator, \$50,772
 Regnier, Amy R, human resources assistant, \$18.85/hr
 Rehmeier, Cassandra L, administrative assistant, \$39,204
 Reimund, Mark C, facility maintenance tech, \$17.12/hr
 Reinkemeyer, Kelly A, office manager, \$52,152
 Remmet, Paul A, permit services specialist, \$72,588
 Renick, Brian C, lead heavy equipment operator, \$60,180
 Remnison, George B, equipment shop technician, \$51,324
 Restrepo, Cristhian F, community education assistant, \$16.31/hr
 Reyelts, Emily R, fisheries technician II, \$35,616
 Reynolds, Glenn R, resource management technician, \$41,688
 Reynolds, Jeremy W, resource management technician, \$33,924
 Rezac, Kelly M, wildlife diversity coordinator, \$69,336
 Rhodes, Andrew D, conservation educator, \$55,272
 Rhodes, Stephanie J, administrative assistant, \$37,536
 Rice, Christopher J, scientist, \$57,144
 Rice, Gary D, contract supervisor, \$61,776
 Rice, Jacob A, forester assistant, \$18.85/hr
 Rice, Parker E, conservation agent II, \$60,384
 Rice, Scott D, protection field chief, \$105,720
 Rice, Shane J, forester, \$66,000
 Richards, Cedric C, community education assistant, \$16.31/hr
 Richardson, Laura C, administrative assistant, \$17.12/hr
 Richter, Gabriel P, infrastructure network spec, \$77,952
 Richter, Lisa R, naturalist, \$20,77/hr
 Ridenhour, Brian H, infrastructure network spec, \$78,948
 Riechers, Jacob H, resource management technician, \$33,924
 Rigby, Patrick E, info tech field support spec, \$79,668
 Riggert, Christopher M, resource mgmt training coord, \$70,116
 Riggs, Jerry L, community education assistant, \$15.56/hr
 Rimer, Rhonda L, natural history reg biologist, \$71,364
 Kinck, Sadie K, fisheries technician I, \$16.31/hr
 Rising, Billy C, resource management technician, \$37,284
 Rittel, Andi L, private land conservationist, \$48,996
 Rittler, John M, community education assistant, \$17.12/hr
 Ritter, Tracy R, administrative assistant, \$43,764
 Rivera, Betzaida I, urban wildlife biologist, \$54,552
 Rives, Robert G, forester, \$52,272
 Roam, Mason R, resource mgmt crew leader, \$46,656
 Robbs, Carly R, intern, \$18.98/hr
 Roberds, Carrie A, administrative assistant, \$38,820
 Roberts, Casey W, lead heavy equipment operator, \$57,792
 Roberts, Becky A, IT analytics reporting supv, \$83,712
 Robertson, Macky M, conservation educator, \$56,916
 Robertson, Carl G, heavy equipment operator, \$53,076
 Robinson, Charles D, resource management tech, \$35,916
 Robinson, Joseph M, IT support technician, \$49,608
 Robinson, Kevin C, contract supervisor, \$72,588
 Robinson, Ronald, maintenance supervisor, \$67,692
 Rockelman, Luann J, administrative assistant, \$17.12/hr
 Rockhold, Timothy D, resource management tech, \$16.31/hr
 Rodriguez-Anderson, Rebecca A, naturalist, \$49,056
 Rohde, Lance J, resource management technician, \$35,916
 Roller, Joshua R, conservation agent III, \$69,600
 Romesburg, Carl B, community education assistant, \$17.12/hr
 Roos, Hannah L, fisheries staff biologist, \$51,492
 Rose, Warren D, regional supervisor, \$89,292
 Rosen, Kayla R, conservation educator, \$51,876
 Rosenhauer, Eric B, process improvement coord, \$34.24/hr
 Roudebush, Nathaniel T, infrastructure network spec, \$68,472
 Rousselet, Edward W, facility maintenance tech, \$17.12/hr
 Rowden, John E, facility maintenance tech, \$44,076
 Rowold, David, district supervisor, \$89,724
 Roy, James S, district supervisor, \$75,312
 Roy, Randall L, district supervisor, \$76,968
 Rozzel, Daniel L, resource management technician, \$15.56/hr
 Ruman, Laura C, fisheries programs supv, \$76,272
 Runde, Cody M, heavy equipment operator, \$50,412
 Russell, Bradley A, assistant hatchery manager, \$53,656
 Russell, Sherri W, conserv health section chief, \$104,412
 Ryan, Austin J, assistant hatchery manager, \$43,608
 Ryan, Warren S, information systems manager, \$80,388
 Salazar, Devun L, resource management technician, \$15.56/hr
 Samson, Anthony A, distribution center manager, \$59,232
 San Diego, Lisa R, asst natural history biologist, \$17.12/hr
 Sangster, Wendy H, community conserv planner, \$70,428
 Sarantakis, Scott M, conservation educator, \$65,688
 Saultz, Tyler J, resource management technician, \$36,576
 Savaiano, Kathleen A, conservation educator, \$55,788
 Saxer, Timothy M, community education assistant, \$17.12/hr
 Schacher, Caleb A, resource management technician, \$32,364
 Schamburg, Mindi A, regional business manager, \$55,056
 Schell, Steven R, natural history reg. biologist, \$53,820
 Schenewerk, Harold F, resource management tech, \$15.56/hr
 Scherper, William H, project engineer, \$104,532
 Scheppers, Chris J, equipment & purchasing manager, \$87,708
 Scheulen, Kathleen A, administrative manager, \$79,080
 Scheuler, Laura L, lead circulation technician, \$46,896
 Schindlbeck, Jared J, community education assistant, \$17.12/hr
 Schlie, Grace M, resource management technician, \$15.56/hr
 Schnake, Ashley D, district supervisor, \$67,176
 Schnare, Blake S, resource management technician, \$15.56/hr
 Schondelmeyer, Noah R, data entry technician, \$16.31/hr
 Schrader, Lynn H, regional resource planner, \$81,612
 Schroeder, Montgomery D, resource management tech, \$15.56/hr
 Schuenemeyer, Susan G, hris coordinator, \$44,89/hr
 Schuette, Andrea J, lead heavy equipment operator, \$68,844
 Schuetz, Timothy L, wildlife biologist, \$51,588
 Schulte, Danette M, administrative assistant, \$45,264
 Schulte, Dennis B, hris coordinator, \$92,340
 Schulte, John W, fisheries biologist, \$46,680
 Schulte, Michael G, resource management technician, \$21.69/hr
 Schuman, Zachery K, fisheries technician I, \$15.56/hr
 Schwalbert, Michael G, facility maintenance tech, \$17.12/hr
 Schwartz, Brenda S, budget analyst, \$64,296
 Schwartz, Sherri M, human resources specialist, \$71,052
 Schwarz, Isaac R, IT application support ast, \$18.85/hr
 Schweissguth, Lufe W, regional recreational use spec, \$51,888
 Schwend, Matthew T, resource management technician, \$33,540
 Scott, Alexander M, application development spec, \$57,552
 Scott, Chester K, carpenter, \$47,400
 Scott, Jeffrey L, resource management technician, \$16.31/hr
 Scott, Timothy E, facility maintenance tech, \$17.12/hr
 Scroggins, Craig D, gis specialist, \$74,700
 Seabaugh, Carrie D, contract technician, \$49,224
 Sears, Ladonna J, administrative specialist, \$39,456
 Seek, Matthew N, editor, \$72,648
 Seibel, Alex J, resource management technician, \$16.31/hr
 Seiler, Ted P, private land conservationist, \$65,040
 Sellers, Wyatt L, resource management technician, \$33,924
 Sercl, Jason E, sign shop supervisor, \$46,632
 Settle, Rachel A, private land conservationist, \$50,760
 Seubert, Hayden A, community education assistant, \$17.12/hr
 Sevis, Christopher L, resource management crew leader, \$44,076
 Sev, April L, volunteer programs coordinator, \$65,988
 Sev, Caleb D, protection programs specialist, \$72,528
 Shank, Erin D, urban wildlife biologist, \$75,888
 Sharma, Sanjeev, gis specialist, \$26.23/hr
 Sharon, Julie K, resource management crew leader, \$45,696
 Sharp, Warren W, wildlife biologist, \$51,732
 Sharp-Olmsted, Shane, feral hog trapper, \$37,224
 Shaw, Thomas J, resource management technician, \$17.12/hr
 Sheedy, Sara J, facility maintenance tech, \$16.31/hr
 Shelton, Brian E, conservation agent III, \$67,668
 Sherwood, Victoria L, resource management technician, \$15.56/hr
 Shieh, David Y, resource management crew leader, \$41,220
 Shirley, Benjamin T, wildlife biologist, \$48,828
 Shores, Daniel K, conservation agent III, \$68,976
 Short, Stephen L, forester, \$56,868
 Shortt, Nicholas D, private land conservationist, \$51,564
 Shouse, Christian A, fisheries technician II, \$17.12/hr
 Showers, Madeline M, resource science aide, \$17.12/hr
 Siebenack, Zane M, asst gis analyst, \$17.12/hr
 Sieg, Susan, administrative assistant, \$17.12/hr
 Sieren, Chris J, resource management crew leader, \$51,540
 Sieve, Jacob P, conservation agent trainee, \$48,744
 Simmons, Casey W, conservation agent III, \$71,352
 Simmons, Dilan C, wildlife damage biologist, \$57,168

Simmons, Justin L, resource management technician, \$33,924
 Simpson, William D, heavy equipment operator, \$52,404
 Singer, Sheila A, hr benefits analyst, \$57,948
 Sinnott, Emily, biometrician, \$65,244
 Skalicky, Francis J, media specialist, \$68,736
 Skelton, Susan D, administrative assistant, \$17.12/hr
 Skinner, Jon P, community forester, \$70,608
 Skinner, Nathan E, forester, \$45,768
 Skinner, Stacia M, community education assistant, \$16.31/hr
 Smallwood, Michael C, resource management tech, \$33,924
 Smith, Adara B, resource science aide, \$15.56/hr
 Smith, Adrian D, resource management technician, \$17.12/hr
 Smith, Auston L, resource management technician, \$33,924
 Smith, Chad N, regional resource mgmt supvr, \$80,628
 Smith, Dale G, community education assistant, \$16.31/hr
 Smith, Gary T, resource management technician, \$17.12/hr
 Smith, Gerald W, protection regional supv, \$92,244
 Smith, Jason M, outdoor educ cntr spec, \$40,164
 Smith, Kevin W, fisheries technician I, \$17.12/hr
 Smith, Kristopher A, conservation agent I, \$51,540
 Smith, Lacey L, office manager, \$44,892
 Smith, Laroy R, resource management crew leader, \$51,540
 Smith, Lorisa S, governmental affairs specialist, \$84,432
 Smith, Martin T, administrative assistant, \$17.12/hr
 Smith, Matthew D, conservation agent III, \$70,008
 Smith, Rodney S, conservation agent III, \$72,636
 Smith, Stephanie A, fisheries technician I, \$42,732
 Smith, Steven J, resource management technician, \$46,896
 Smith, Timothy R, administrative assistant, \$42,060
 Smoot, Evan R, community education assistant, \$16.31/hr
 Snead, Dustin G, conservation agent I, \$51,540
 Sobotka, Molly J, itrm program supervisor, \$69,192
 Sokolowski, Angela J, invasive species ecologist, \$73,812
 Solomon, Carolyn E, administrative assistant, \$17.12/hr
 Sorrells, Mackinley G, community education assistant, \$17.12/hr
 Sparks, Alan D, IT support technician, \$59,460
 Spear, David G, editor, \$26.23/hr
 Speichinger, Luke, carpenter, \$44,904
 Spell, Darlene D, administrative assistant, \$17.12/hr
 Spellman, Huston O, community education assistant, \$17.12/hr
 Spencer, Jackson P, community education assistant, \$17.12/hr
 Spies, Kolton L, resource management technician, \$15.56/hr
 Spurgeon, Matthew J, conservation agent III, \$72,288
 St. John, Tamie M, nature center manager, \$83,520
 Stafford, Jordyn L, fisheries technician I, \$15.56/hr
 Stamm, Ryan M, community education assistant, \$15.56/hr
 Stanford, Caleb E, fisheries technician I, \$36,576
 Stanphill, Oduis E, facility maintenance tech, \$17.12/hr
 Staples, Joseph R, resource management technician, \$15.56/hr
 Stark, Zachary W, fisheries technician II, \$17.12/hr
 Starr, Scott R, resource management technician, \$16.31/hr
 Stearns, Phillip A, regional recreational use spec, \$50,784
 Steele, Jay R, private land conservationist, \$20,77/hr
 Steelman, Jason D, lead heavy equipment operator, \$65,844
 Steelman, Norman C, conservation agent III, \$68,664
 Steen, Christopher L, resource management technician, \$17.12/hr
 Steffens, Joshua T, fisheries technician I, \$16.31/hr
 Steffens, Ryan J, resource management crew leader, \$17.12/hr
 Steinkoetter, Tyler P, science assistant, \$39,204
 Stephens, Blake R, fisheries biologist, \$61,332
 Stephens, Drake B, resource management technician, \$17.12/hr
 Stephens, George A, resource management technician, \$45,696
 Stephens, Scott J, conservation agent III, \$72,084
 Stephens, Thomas G, forest nursery technician, \$17.12/hr
 Sternburg, Janet E, administrative manager, \$95,256
 Stevens, Ryan H, ecological health specialist, \$52,284
 Stevens, Winifer A, community education assistant, \$15.56/hr
 Stewart, Caleb M, resource management technician, \$35,616
 Stewart, Samuel A, conservation educator, \$50,988
 Stickann, Laura M, legal secretary, \$53,184
 Stickann, Zachary W, forester assistant, \$18.85/hr
 Stieferman, Mary E, human resources specialist, \$26.23/hr
 Stiek, Jenna D, conservation educator, \$51,372
 Stoakes, Michael W, administrative assistant, \$17.12/hr
 Stockton, Jeanell M, community education assistant, \$17.12/hr
 Stoffey, Kevin J, resource management technician, \$15.56/hr
 Stogsdill, Ray D, forest nursery technician, \$17.12/hr
 Stone, Julianne, regional administrator, \$108,336
 Stoner, Katie A, conservation agent I, \$51,240
 Stonner, David W, photographer, \$54,216
 Storts, Nathan S, hatchery manager, \$59,712
 Stotler, Jason C, resource management technician, \$37,152
 Strader, Steven A, conservation agent III, \$68,976
 Strange, Keaton M, resource management technician, \$15.56/hr
 Stratman, Tyce G, administrative assistant, \$36,576
 Stratton, Benjamin J, conservation agent III, \$69,972
 Strampson, Christopher M, facilities management tech, \$44,136
 Strawn, William D, contract specialist, \$61,056
 Street, Robin L, administrative assistant, \$48,684
 Strommer, Shane S, forester, \$54,036
 Strozewski, Jacob R, conservation agent III, \$68,304
 Struchtemeyer, Marilyn S, administrative assistant, \$17.12/hr
 Struckhoff, Alicia N, science unit supervisor, \$71,268
 Struempf, Karen L, human resources assistant, \$18.85/hr
 Struempf, Jerry L, equipment shop regional supvr, \$70,476
 Stuck, Alexa D, regional resource planner, \$58,368
 Stuecken, Colby A, architect, \$88,860
 Stultz, Caleb E, facility maintenance tech, \$15.56/hr
 Stutzman, Taylor J, conservation agent I, \$51,240
 Suess, Jesse A, lead exhibits carpenter, \$50,424
 Sulkowski, Robert J, conservation agent III, \$71,568
 Sullivan, Luke D, resource management technician, \$15.56/hr
 Summers, Forrest D, resource management technician, \$36,216
 Summers, Jason A, deputy director-resource mgmt, \$151,800
 Swainston, Eric B, conservation agent III, \$71,376
 Swan, Rosemarie A, administrative assistant, \$17.12/hr
 Sweeney, Dakota A, conservation agent trainee, \$48,744
 Swem, Susan A, conservation agent III, \$73,812
 Switzer, Mark T, resource management technician, \$46,896
 Swyers, Logan M, feral hog trapper, \$35,916
 Taber, Riley J, intern, \$18.98/hr
 Tackett, Ryan M, resource management technician, \$35,616
 Taft, Melissa R, forest nursery technician, \$16.31/hr
 Taft, Rebecca S, forest nursery technician, \$16.31/hr
 Tallent, Danny T, protection district supv, \$75,648
 Tallman, Troy N, wildlife biologist, \$50,400
 Tandy, James R, facility maintenance tech, \$17.12/hr
 Taubert, Deborah J, administrative assistant, \$17.12/hr
 Taylor, Gunnar R, resource science aide, \$15.56/hr
 Taylor, Madison T, administrative assistant, \$17.12/hr
 Taylor, Serena A, administrative assistant, \$17.12/hr
 Teegarden, Trent R, forester assistant, \$40,716
 Terrill, Nichole L, publications manager, \$75,480
 Tharp, Mason K, resource management technician, \$17.12/hr
 Thee, Brent D, resource management technician, \$35,916
 Theis, Chris P, regional infrastruct maint supvr, \$77,568
 Thierfelder, Andrea J, office manager, \$51,792
 Thomas, Dejuan L, regional business manager, \$58,644
 Thomas, John M, gis specialist, \$57,816
 Thomas, Tara A, gis specialist, \$26.23/hr
 Thompson, Austin G, resource management crew leader, \$38,508
 Thompson, Debra L, employee relations manager, \$110,832
 Thompson, Donald T, regional resource mgmt supvr, \$84,372
 Thompson, Elizabeth A, resource management tech, \$32,364
 Thompson, Theresa A, office manager, \$47,448
 Thompson, Thomas R, scientist, \$64,656
 Thornburg, Hunter H, resource management technician, \$15.56/hr
 Thorne, Chase W, resource management technician, \$33,924
 Thorne, David H, policy supervisor, \$109,776
 Thornhill, Darren R, resource science supvr, \$77,724
 Thrasher, Gavin, resource management technician, \$17.12/hr
 Thurber, Stephanie L, magazine manager, \$70,056
 Thurston, Ronnie L, heavy equipment operator, \$63,204
 Tiller, Donald P, conservation agent III, \$73,812
 Tillman, Kensi D, naturalist, \$20,77/hr
 Tillman, Michael A, contract specialist, \$66,768
 Timm, Shelby R, scientist, \$58,956
 Tipton, Matthew A, resource management technician, \$40,200
 Tjepkes, Benjamin W, natural history reg biologist, \$23.33/hr
 Todd, Brian L, aquatic systems manager, \$87,192
 Tompkins, Kara A, private land conservationist, \$57,084
 Tomson, Travis A, survey superintendent, \$70,848
 Toombs, Bobby L, resource management crew leader, \$46,524
 Topp, Mike D, lead carpenter, \$55,428
 Tordluemke, Tyler J, intern, \$18.98/hr
 Towsignant, Joe N, area biologist, \$80,412
 Towe, Brian L, feral hog trapper, \$37,236
 Towner, Hayden C, resource management technician, \$15.56/hr
 Towner, William G, resource management technician, \$17.12/hr
 Trantham, Bryan K, fisheries technician II, \$37,908
 Trantham, Jeffrey T, forester, \$53,448
 Treiman, Thomas B, scientist, \$78,912
 Tressler, Jada K, naturalist, \$44,256
 Trice, Patricia A, administrative assistant, \$17.12/hr
 Trout, Quinton E, resource management technician, \$35,916
 Tucker, Charles R, community education assistant, \$17.12/hr
 Tucker, James M, resource management technician, \$37,236
 Tucker, Korben D, resource management technician, \$17.12/hr
 Tucker, Lindell L, resource management crew leader, \$51,336
 Tucker, Rodney G, fisheries technician I, \$36,960

Tucker, Rodney L, regional resource planner, \$78,132
Tuma, George E, resource management technician, \$17.12/hr
Turk, Gil W, conservation agent trainee, \$48,744
Turner, Andrew W, scientist, \$62,652
Turner, Dustin B, fisheries technician I, \$43,332
Turner, Sara C, regional resource planner, \$68,568
Tuter, Joseph M, cad system manager, \$69,516
Tuttle, Johnny G, asst deputy dir-resource mgmt, \$132,588
Tvedt, Kara J, fisheries biologist, \$66,888
Twenter, Adam L, resource management technician, \$36,864
Twite, Madison D, administrative assistant, \$17.12/hr
Ugwu, Ukamaka B, IT database administrator, \$67,128
Ulrich, Robert B, resource management technician, \$16.31/hr
Umphrey, Nathaniel D, resource mgmt crew leader, \$40,092
Underwood, Ali J, outdoor educ cntr spec, \$43,128
Underwood, Dennis D, resource mgmt crew leader, \$46,524
Underwood, Jacob A, fisheries technician I, \$16.31/hr
Valentine, James J, fisheries technician II, \$48,048
Valentine, Kristina M, administrative assistant, \$42,948
Valker, Max B, resource science aide, \$17.12/hr
Vallance, Jonathan S, forester, \$47,952
Van Dien, Dianne L, editor, \$59,484
Vance, David C, forester, \$62,988
Vandeloecht, Brent K, community & prv lnd consupvr, \$77,472
Vanderhoef, Daniel B, conservation agent III, \$67,548
Vaughn, Brittany N, payroll technician, \$47,868
Vaughn, Jason D, conservation agent III, \$68,664
Vaughn, Larry W, resource management technician, \$37,236
Veldhuizen, Sarah A, fisheries technician I, \$15.56/hr
Venigalla, Lasya, systems analyst, \$61,944
Vinje, Alexis H, asst natural history biologist, \$17.12/hr
Vitello, Matthew C, policy coordinator, \$75,324
Vogel, John A, natural history reg biologist, \$72,588
Vomert, Angie D, fisheries technician I, \$46,896
Vomert, Eric H, lead carpenter, \$65,064
Vomert, Jason L, heavy equipment operator, \$67,104
Voney, Scott J, fisheries biologist, \$64,860
Voyles, Lauren, naturalist, \$20.76/hr
Wachowski, Susan M, exhibits coordinator, \$67,536
Wade, Lynn A, administrative assistant, \$17.12/hr
Wahl, Colt A, resource management technician, \$36,216
Waldrige, Christopher W, heavy equipment operator, \$51,456
Waldrop, Brian J, volunteer engagement spec, \$48,528
Wales, Christina L, office manager, \$46,596
Walker, Alexander J, conservation agent I, \$53,184
Walker, Angela D, IT application development supvr, \$93,948
Walker, Ethan L, fisheries technician I, \$36,576
Walker, Kara E, facility maintenance tech, \$33,936
Walker, Nicole L, wildlife biologist, \$57,396
Walters, Kevin L, fisheries technician I, \$15.56/hr
Ward, Abigail L, private land conservationist, \$45,888
Ward, Joshua G, community consv planner, \$61,644
Ward, Katherine E, wildlife biologist, \$20.77/hr
Ward, Madelyn P, resource management technician, \$35,616
Ward, Marcus S, fisheries technician I, \$35,916
Warnke, Dwight J, conservation educator, \$58,620
Warren, Austin G, resource management technician, \$17.12/hr
Warrick, Dalton R, resource management technician, \$17.12/hr
Wash, Trina M, administrative assistant, \$41,808
Watkins, Alexandra J, resource management technician, \$17.14/hr
Watkins, Louis W, equipment shop technician, \$47,112
Watson, Joshua M, resource science aide, \$15.56/hr
Weatherby, Aaron R, resource management technician, \$35,916
Weatherford, Matthew, infrastr asset program analyst, \$61,620
Weavers, Kevin W, facility maintenance tech, \$16.31/hr
Webster, Benjamin C, fire program supervisor, \$71,448
Webster, Rachel N, conservation agent I, \$53,184
Weekes, Sarah J, natural resource assistant, \$39,204
Wehmhoff, Luke A, private land conservationist, \$51,588
Weiman, Richard K, community education assistant, \$17.12/hr
Welch, Brian J, fisheries technician I, \$16.31/hr
Welch, Wendel G, lead heavy equipment operator, \$62,844
Welsh, Julia G, intern, \$18.98/hr
Welsh, Kevin W, resource management technician, \$17.34/hr
Weno, Colby J, heavy equipment operator, \$50,988
Werdenhause, Kristina M, cart program coordinator, \$40,980
Wesselschmidt, Raenhard O, district supervisor, \$71,820
West, Jylynn K, resource science aide, \$15.56/hr
Westcott, Ryan A, private land conservationist, \$49,620
Western, Michael S, resource management technician, \$15.56/hr
Whalen, James P, naturalist, \$64,560
Whaley, Matthew K, hris analyst, \$48,828
Wheatley, Stacy R, community education assistant, \$17.12/hr
Wheaton, James M, conservation agent II, \$59,808
Wheaton, Nichole J, conservation educator, \$50,880
Wheeler, Brett H, equipment shop technician, \$45,972
Whelan, Thomas L, hatchery manager, \$81,612
Whisler, Samuel M, conservation agent II, \$59,088
Whitacre, Holly G, conservation educator, \$54,612
Whitaker, Harley J, resource management technician, \$15.56/hr
Whitaker, Stasia D, wildlife biologist, \$54,948
White, Christian J, fisheries technician I, \$15.56/hr
White, Clifford P, art department supervisor, \$69,168
White, Joshua E, resource management technician, \$15.56/hr
White, Stephanie C, human resources specialist, \$73,368
Whitehead, Tim D, resource management crew leader, \$51,540
Whiteman, Kasey W, science unit supervisor, \$77,868
Whitener, David M, resource management crew leader, \$51,540
Whitley, Kayne R, resource management technician, \$17.12/hr
Whittaker, Lyle D, conservation educator, \$55,584
Wieberg, Christopher M, administrative manager, \$86,760
Wieberg, Nathan M, infrastructure network spec, \$32.49/hr
Wilcoxon, Todd W, feral hog trapper, \$36,876
Wiles, Robert C, facility maintenance tech, \$17.12/hr
Wilken, Bruce L, community education assistant, \$17.12/hr
Wilkins, Hadden R, fisheries technician I, \$35,916
Wilkinson, Amy L, interpretive center manager, \$59,628
Wilkinson, Jerid M, conservation agent III, \$65,184
Wilkinson, Miranda M, wildlife biologist assistant, \$40,620
Willard, Jacob D, district supervisor, \$69,528
Williams, Christina D, administrative assistant, \$17.12/hr
Williams, Kristen C, private land conservationist, \$44,904
Williams, Laura E, administrative assistant, \$35,616
Williams, Rachel A, private land conservationist, \$48,828
Williams, Scott C, fisheries biologist, \$64,428
Williamson, Christopher J, district supervisor, \$75,312
Williamson, Craig W, wildlife biologist, \$58,668
Wills, Zoe A, resource science aide, \$17.12/hr
Wilmes, Clifton J, resource management technician, \$16.31/hr
Wilson, Connor W, private land conservationist, \$53,424
Wilson, Connor W, resource management crew leader, \$36,984
Wilson, Garrett A, resource management technician, \$36,216
Wilson, Hannah E, wildlife biologist, \$20.76/hr
Wilson, Lexis M, conservation agent III, \$66,588
Wilson, Robert E, community education assistant, \$17.12/hr
Winders, Kyle R, fisheries biologist, \$59,436
Winkler, Timothy J, resource management technician, \$15.56/hr
Wirl, Joel, infrastructure network spec, \$72,000
Wisdom, George W, community education assistant, \$15.56/hr
Wisdom, Joshua P, wildlife damage biologist, \$59,040
Wise, Taressa, conservation agent I, \$51,240
Wiseman, Matthew S, purchasing service analyst, \$58,680
Wiser, Michael E, heavy equipment operator, \$49,992
Wiskirchen, Kevyn H, scientist, \$59,052
Wiswall, Dawson J, fisheries technician I, \$15.56/hr
Witt, Madison R, resource science aide, \$15.56/hr
Witte, Judith, administrative assistant, \$36,048
Withaus, Kendra, asst to the dir-oper excellen, \$139,944
Wittkop, Kamyra M, wildlife biologist, \$20.76/hr
Woelfel, Kaylee M, asst natural history biologist, \$16.31/hr
Wolfe, Breann M, administrative assistant, \$37,272
Wolfe, Robert J, equipment shop technician, \$51,912
Wood, Darrin L, conservation agent III, \$67,308
Wood, Devin L, private land conservationist, \$57,084
Wood, Ryan W, conservation agent III, \$66,588
Woodland, Nathan N, outdoor educ cntr mgr, \$64,080
Woods, Elizabeth L, resource management technician, \$17.12/hr
Woods, Kipp O, digital media producer, \$85,920
Woods, Trula L, human resources assistant, \$43,728
Woolery, Chance M, resource management technician, \$33,924
Woolsey, Waylon G, carpenter, \$43,476
Wooten, Christina R, contract technician, \$52,200
Worth, Austin M, private land conservationist, \$53,988
Worthington, Reese J, natural history reg biologist, \$54,012
Wright, Chase H, conservation agent III, \$66,588
Wright, John D, conservation agent III, \$72,060
Wright, Paul S, conservation agent trainee II, \$44,832
Wright, Todd W, conservation agent III, \$70,872
Wright-Crowder, Iuesha S, human resources specialist, \$57,384
Wyatt, Jane M, naturalist, \$44,916
Yarbro, Linda M, office manager, \$45,156
Yeager, Douglas J, conservation agent III, \$73,812
Yoder, Beth L, office manager, \$43,764
Young, Neal B, wetland services biologist, \$70,008
Young, Patrick J, resource management technician, \$40,200
Zachary, Tyler J, info tech field support spec, \$63,756
Zamanzadeh, Nima, gis specialist, \$52,440
Zarlenga, Daniel H, media specialist, \$66,840
Ziebarth, Donald E, equipment shop technician, \$59,112

Zielke, Kevin H, conservation agent III, \$70,872
 Zimmerman, Shaun T, IT mobile device specialist, \$71,748
 Zimmermann, Kayla M, resource mgmt crew leader, \$38,508
 Zimmerschied, Meghan M, assistant hatchery manager, \$57,720
 Zoellner, Joseph J, resource management crew leader, \$39,360
 Zuklic, Lucas M, scientist, \$52,476

Department of Corrections

PO Box 236, Jefferson City 65102

Precythe, Anne L, state department director, \$187,181
 Aaron, Brian K, correctional officer, \$41,306
 Aaron, Dawson S, correctional officer, \$41,306
 Abbott, Cameron L, correctional officer, \$41,306
 Abbott, Gregory L, correctional worker, \$21.85/hr
 Abbott, Lisa G, correctional program spec, \$50,106
 Abdulai, Halim, correctional officer, \$43,706
 Abegg, Skyler, probation & parole officer, \$45,382
 Abegglen, Kenneth R, administrative support clerk, \$33,914
 Abel, Martin W, maintenance/grounds supervisor, \$45,382
 Abeln, Dana R, administrative support clerk, \$33,914
 Abrams, Ian, correctional officer, \$41,306
 Ace-Klinger, Dayinera S, correctional officer, \$41,306
 Achter, David G, automotive service supervisor, \$46,381
 Ackerson, William M, correctional officer, \$41,306
 Acklin, Joshua E, correctional officer, \$41,306
 Acklin, Michael L, correctional officer, \$41,306
 Acklin, Tami C, probation & parole officer, \$49,537
 Ackman, Joseph M, correctional officer, \$41,306
 Acord, Jackie R, correctional officer, \$41,306
 Acosta, James T, correctional officer, \$41,306
 Acton, Maranda E, administrative support clerk, \$33,914
 Acuff, Geri K, correctional officer, \$41,306
 Adair, Richard J, sr non-commission investigator, \$57,382
 Adams, Aaron W, correctional officer, \$41,306
 Adams, Ashley J, probation & parole officer, \$45,382
 Adams, Benjamin, correctional sergeant, \$45,382
 Adams, Daniel, probation & parole officer, \$45,382
 Adams, Daniel W, correctional captain, \$54,141
 Adams, Katelyn R, probation & parole officer, \$45,382
 Adams, Mandy M, p & p district administrator, \$68,298
 Adams, Matthew B, correctional program worker, \$40,230
 Adams, Melinda K, probation & parole supervisor, \$55,906
 Adams, Melissa A, probation & parole supervisor, \$54,141
 Adams, Richard P, corr administrator (level 3), \$91,319
 Adams, Scott E, probation & parole supervisor, \$54,141
 Adams, Stephanie D, probation & parole supervisor, \$54,141
 Adcock, John E, correctional officer, \$41,306
 Ademuwagun, Judith A, correctional officer, \$41,306
 Aden, Clayton, probation & parole officer, \$45,382
 Adey, Randy E, correctional officer, \$41,306
 Adeyeye, Adeyinka I, correctional officer, \$41,306
 Adkerson, Travis A, correctional officer, \$41,306
 Adkins, Cynthia L, associate auditor, \$54,141
 Adkison, Brett R, specialized trades manager, \$59,650
 Adkison, David A, specialized trades supervisor, \$50,106
 Adkisson, Dillion P, correctional sergeant, \$45,382
 Admire, Rebecca S, correctional officer, \$41,306
 Adrian, Duncan M, correctional sergeant, \$45,382
 Adwell, David L, correctional officer, \$41,306
 Afualo, Tammy, probation & parole officer, \$45,382
 Agers, Robert W, sr specialized trades worker, \$46,381
 Agnew, Ashley D, administrative support clerk, \$33,914
 Agnew, Trey D, correctional officer, \$41,306
 Ahmadi, Murtaza, correctional officer, \$41,306
 Aholt, Angela M, correctional officer, \$41,306
 Aholt, Brandon, correctional officer, \$41,306
 Aholt, Deanne R, research/data analyst, \$64,454
 Ahrens, Joann L, probation & parole officer, \$47,842
 Ahrens, Joshua W, probation & parole assistant, \$39,709
 Ainsworth, Christen H, probation & parole officer, \$45,382
 Ajiboye, Esther I, correctional officer, \$41,306
 Ajinwo, Dornubari S, correctional officer, \$41,306
 Akau, Amber K, correctional officer, \$41,306
 Akee, Kaleb L, sr specialized trades worker, \$46,381
 Akers, Belinda S, correctional sergeant, \$45,382
 Akers, Brandon T, correctional officer, \$41,306
 Akers, Herbert E, correctional sergeant, \$45,382
 Akers, Kimberly R, food service supervisor, \$38,174
 Akers, Kristen, correctional officer, \$41,306
 Akins, Oluropo D, correctional officer, \$41,306
 Akins, Stephen D, correctional officer, \$41,306
 Al Arnaout, Kindal, probation & parole officer, \$45,382

Alao, Muyideen A, probation & parole officer, \$45,382
 Alao, Muyideen A, correctional worker, \$32.73/hr
 Albach, Adam L, designated principal asst dept, \$104,989
 Albers, Jason, probation & parole officer, \$45,382
 Alberts, Richard C, maintenance/grounds supervisor, \$49,147
 Albertson, Angela C, nurse manager, \$81,263
 Albertson, Thomas A, correctional lieutenant, \$49,147
 Alderman, Tracy R, correctional officer, \$41,306
 Alderson, Melanie J, stores/warehouse associate, \$36,698
 Aleer, James T, correctional program spec, \$45,382
 Alexander, Danny K, sr specialized trades worker, \$46,381
 Alexander, Dillon S, correctional program spec, \$47,285
 Alexander, Leslie A, accounts assistant, \$36,698
 Alexander, Michael R, correctional industries mgr, \$51,083
 Alexander, Susan A, education program manager, \$57,382
 Alexander, Whitney, correctional officer, \$41,306
 Alexander, William T, correctional officer, \$41,306
 Alkire, Jeremiah D, stores/warehouse assistant, \$33,914
 Allard, Scott T, probation & parole officer, \$50,467
 Allichin, Patricia M, probation & parole officer, \$45,382
 Allee, Amanda F, accounts assistant, \$36,698
 Allen, Ann R, correctional officer, \$41,306
 Allen, Cherie A, food service worker, \$33,914
 Allen, Christina L, correctional worker, \$19.86/hr
 Allen, Darrell W, correctional officer, \$41,306
 Allen, Denise L, probation & parole assistant, \$39,709
 Allen, Jason R, stores/warehouse associate, \$36,698
 Allen, Jodi M, lead admin support assistant, \$39,709
 Allen, Kerrie D, correctional program spec, \$45,382
 Allen, Kimberly K, probation & parole officer, \$45,382
 Allen, Kyle W, food service worker, \$33,914
 Allen, Lane D, correctional officer, \$41,306
 Allen, Larry W, corr administrator (level 1), \$60,817
 Allen, Lee D, stores/warehouse associate, \$36,698
 Allen, Marc H, correctional officer, \$41,306
 Allen, Natalie K, correctional officer, \$45,466
 Allen, Patricia L, correctional worker, \$21.85/hr
 Allen, Samuel S, correctional officer, \$41,306
 Allen, Tanya M, correctional program spec, \$45,382
 Allen-Leonard, Tonia M, administrative support clerk, \$33,914
 Alley, Brenda L, corr administrator (level 2), \$65,711
 Allgier, Crystal G, food service worker, \$33,914
 Allgier, Jason O, stores/warehouse assistant, \$33,914
 Allgier, Justin N, correctional program worker, \$38,174
 Allgier, Richard C, specialized trades supervisor, \$50,106
 Allison, Amy C, probation & parole officer, \$46,162
 Allison, Eric, transport driver, \$40,499
 Allison, Julia A, correctional officer, \$41,306
 Allison, Madison, probation & parole assistant, \$39,709
 Allison, Ricky L, correctional officer, \$41,306
 Allstot, Max T, probation & parole officer, \$45,382
 Allwardt, Matthew A, correctional officer, \$41,306
 Alston, Emmett C, correctional officer, \$41,306
 Alston, Sally M, correctional officer, \$41,306
 Alsudany, Israa A, correctional sergeant, \$45,382
 Alterauge, Jeston, correctional sergeant, \$45,382
 Altman, Ethan J, correctional officer, \$41,306
 Alvey, Rebecca E, correctional officer, \$41,306
 Amadou, Irina I, correctional officer, \$41,306
 Amann, Leslie, probation & parole officer, \$45,382
 Amarine, Billie M, correctional worker, \$19.86/hr
 Ames, Carlene J, correctional officer, \$41,306
 Ames, Haley, correctional officer, \$41,306
 Ames, Heidi S, correctional worker, \$29,79/hr
 Ames, Heidi S, admin support assistant, \$36,698
 Ames, Kimberly S, accounts assistant, \$36,698
 Amonds, Catherine L, correctional officer, \$41,306
 Amonds, Jerry L, correctional officer, \$41,306
 Amos, John P, correctional sergeant, \$45,382
 Amos, Jonathan W, correctional officer, \$41,306
 Amos, Timothy L, correctional officer, \$41,306
 Amsden, Jesse R, correctional worker, \$36.49/hr
 Amsden, Jesse R, educator, \$47,285
 Amsden, Tyrell R, correctional officer, \$41,306
 Amstutz, Walter R, correctional sergeant, \$45,382
 Anderson, Anthony, probation & parole officer, \$45,382
 Anderson, Austin C, correctional officer, \$41,306
 Anderson, Bob R, correctional officer, \$41,306
 Anderson, Charles J, correctional officer, \$41,306
 Anderson, Courtney R, correctional officer, \$41,306
 Anderson, D'andre, correctional officer, \$41,306
 Anderson, Denver A, correctional officer, \$41,306
 Anderson, Emily A, correctional program spec, \$45,382
 Anderson, Eric C, correctional program supvr, \$50,106
 Anderson, Eric W, correctional officer, \$41,306

Anderson, Gloria J, food service supervisor, \$38,174
 Anderson, Hannah K, correctional officer, \$41,306
 Anderson, Jada D, correctional officer, \$41,306
 Anderson, Janice A, correctional worker, \$29.79/hr
 Anderson, Janice A, correctional program worker, \$38,174
 Anderson, Jayne M, admin support professional, \$45,893
 Anderson, Jeffrey J, chaplain, \$43,062
 Anderson, Jimmy D, sr correctional industries svpr, \$49,147
 Anderson, Jonathan C, maintenance/grounds technician, \$40,499
 Anderson, Kelly L, correctional officer, \$41,306
 Anderson, Kevin, probation & parole officer, \$47,842
 Anderson, Kyle J, correctional officer, \$41,306
 Anderson, Leanna J, correctional officer, \$41,306
 Anderson, Marshall C, correctional officer, \$41,306
 Anderson, Misty J, p & p district administrator, \$68,298
 Anderson, Phillip A, corr administrator (level 1), \$63,221
 Anderson, Racheal L, correctional officer, \$41,306
 Anderson, Rachel L, administrative support clerk, \$33,914
 Anderson, Rodney B, correctional officer, \$41,306
 Anderson, Ronald A, probation & parole officer, \$45,382
 Anderson, Ronald A, correctional worker, \$35.02/hr
 Anderson, Ryan D, correctional officer, \$41,306
 Anderson, Scott D, food service manager, \$50,106
 Anderson, Susan L, correctional officer, \$41,306
 Anderson, Terence R, correctional program svpr, \$50,105
 Anderson, Virginia C, probation & parole supervisor, \$54,141
 Anderson Nelson, Deena L, correctional officer, \$41,306
 Andrews, Chelsea D, correctional program spec, \$45,382
 Andrews, Jeffrey S, maintenance/grounds technician, \$40,499
 Andrews, Robert R, correctional program lead, \$41,624
 Andrews, Ryan L, maintenance/grounds supervisor, \$45,382
 Anglin, Riley T, correctional worker, \$19.86/hr
 Anglin, Sandra, admin support assistant, \$36,698
 Anselmo, Jarrod J, correctional program spec, \$45,382
 Anthony, Larry E, probation & parole officer, \$50,467
 Anthony, Michael D, administrative support clerk, \$33,914
 Anthony, Nicole E, probation & parole supervisor, \$54,141
 Anthony, Walter L, correctional officer, \$41,306
 Anthony, Walter L, correctional sergeant, \$45,382
 Antweiler, Lori L, special asst technician, \$70,988
 Anude, Monica N, correctional officer, \$41,306
 Apple, Bryan W, correctional officer, \$41,306
 Applebaum, Susannah, admin support assistant, \$36,698
 Appleberry, Larry J, maintenance/grounds technician, \$40,499
 Appleberry, Threasa R, food service supervisor, \$38,174
 Applebury, Andrea P, p & p district administrator, \$61,116
 Appleby, Rose, special asst professional, \$62,007
 Applegate, David W, sr non-commission investigator, \$53,102
 Arasanyin, Adeleye F, probation & parole officer, \$45,382
 Arbogast, Justin K, correctional sergeant, \$45,382
 Arce, Monica L, correctional officer, \$41,306
 Archambo, Bryce W, correctional officer, \$41,306
 Archambo, Gavin, correctional officer, \$41,306
 Archer, Jordan L, admin support assistant, \$33,914
 Archer, Mercedes L, correctional officer, \$41,306
 Arends, J E, sr non-commission investigator, \$53,102
 Arends, Nathan J, correctional officer, \$41,306
 Arends, Tracy J, sr non-commission investigator, \$53,102
 Arends, Webster R, probation & parole officer, \$45,382
 Arens, Stephen M, stores/warehouse assistant, \$33,914
 Arganbright, Marcus, correctional officer, \$41,306
 Arganbright, Marcus, correctional worker, \$29.79/hr
 Arganbright, Kelly S, admin support assistant, \$36,698
 Arias, Donald A, p&p regional administrator, \$78,184
 Arjona, Rebecca L, probation & parole officer, \$45,382
 Armbruster, Donald H, correctional officer, \$41,306
 Armentrout, William T, specialized trades worker, \$43,706
 Armer, Brian J, non-commissioned investigator, \$46,381
 Armstrong, Donita J, correctional officer, \$41,306
 Armstrong, George R, probation & parole officer, \$45,382
 Armstrong, Janet H, library manager, \$46,162
 Armstrong, Lorene N, correctional program svpr, \$50,106
 Arnall, Jon E, special asst office & clerical, \$39,709
 Arndt, Courtney M, probation & parole officer, \$45,382
 Arnett, Kirstin, probation & parole officer, \$45,382
 Arney, Billy, correctional officer, \$41,306
 Arni, Karen D, administrative support clerk, \$33,914
 Arnold, Amy J, admin support assistant, \$36,698
 Arnold, Dakota K, correctional worker, \$19.86/hr
 Arnold, Marty L, correctional sergeant, \$45,382
 Arnold, Michael R, probation & parole officer, \$45,382
 Arnold, Michelle L, correctional officer, \$41,306
 Arnold, Nathan D, p & p district administrator, \$63,221
 Arnold, Perry M, correctional lieutenant, \$49,147
 Arnold, Robert F, correctional officer, \$41,306
 Arthur, Alexander, correctional sergeant, \$45,382
 Asare, Charles A, correctional officer, \$41,306
 Asby, Christine J, correctional officer, \$41,306
 Asher, Chandler, administrative support clerk, \$33,914
 Asher, David R, correctional sergeant, \$45,382
 Asher, Emily L, correctional worker, \$32.73/hr
 Asher, Emily L, probation & parole officer, \$45,382
 Asher, Jesse J, correctional officer, \$41,306
 Asher, Kevin D, sr specialized trades worker, \$46,381
 Asher, Randy L, maintenance/grounds supervisor, \$45,382
 Asher, Sammie J, correctional officer, \$41,306
 Asher, Shanna A, correctional officer, \$41,306
 Asher, Wyatt A, correctional officer, \$41,306
 Ashford, Colten P, correctional officer, \$41,306
 Ashley, Michelle L, probation & parole officer, \$45,382
 Askew, Daniel T, correctional officer, \$41,306
 Askins, Kent D, correctional officer, \$41,306
 Aspinwall, Marvin E, correctional sergeant, \$45,382
 Atchison, Angel M, admin support assistant, \$36,698
 Atchley, Adelle P, probation & parole officer, \$45,382
 Atkins, Bryan L, board member, \$104,784
 Atkins, Jason R, correctional sergeant, \$45,382
 Atkins, Nathaniel C, correctional program svpr, \$50,106
 Atkins, Nelson, stores/warehouse assistant, \$37,984
 Atkinson, Camden P, correctional program svpr, \$50,106
 Atkinson, Marcus, probation & parole officer, \$45,382
 Atkinson, Christopher D, correctional officer, \$41,306
 Atlas, Sharon M, administrative support clerk, \$33,914
 Atteberry, Bruce L, correctional officer, \$41,306
 Atteberry, Corey, probation & parole supervisor, \$54,141
 Atteberry, Melissa S, lead admin support assistant, \$39,709
 Atterberry, Carrie L, corr administrator (level 2), \$70,988
 Atteberry, Jerry L, correctional worker, \$21.85/hr
 Atteberry, Randy D, correctional program spec, \$45,382
 Atteberry, Tessa M, senior program specialist, \$57,382
 Aubuchon, Christopher A, correctional officer, \$41,306
 Aubuchon, Curtis A, correctional officer, \$41,306
 Aubuchon, George J, correctional officer, \$41,306
 Aubuchon, Shannon M, correctional program worker, \$39,709
 Auer, Shawne, probation & parole officer, \$45,382
 Aurich, Randi L, administrative support clerk, \$33,914
 Austin, Bonnie J, correctional officer, \$41,306
 Austin, Christina L, correctional officer, \$41,306
 Austin, Damian, correctional captain, \$54,141
 Austin, Jennifer M, correctional worker, \$19.86/hr
 Austin, Melanie A, probation & parole supervisor, \$56,344
 Auten, Jacob R, correctional officer, \$41,306
 Aycok, Neil, probation & parole supervisor, \$54,141
 Ayers, Aaron J, administrative support clerk, \$33,914
 Ayers, Jake J, correctional officer, \$41,306
 Ayres, Becky D, probation & parole supervisor, \$54,141
 Babayo, Heath A, correctional sergeant, \$45,382
 Babcock, Michael G, maintenance/grounds supervisor, \$49,147
 Bacallao, David A, maintenance/grounds technician, \$40,499
 Bachtel, Betty S, stores/warehouse associate, \$36,698
 Backues, Anita E, accounts assistant, \$36,698
 Backues, Kanon C, correctional officer, \$41,306
 Badders, Gavin A, correctional officer, \$41,306
 Bade, Timothy W, probation & parole officer, \$45,382
 Bader, Bryan S, correctional officer, \$41,306
 Badger, John R, correctional officer, \$41,306
 Badgett, Brent N, correctional sergeant, \$45,382
 Badgett, Penny K, admin support assistant, \$36,698
 Bagley, Kyle T, correctional sergeant, \$45,382
 Bagwill, Leslieanne, educator, \$47,285
 Baham, Benjamin T, correctional officer, \$41,306
 Baham, Sarah S, correctional program spec, \$45,382
 Bailey, Arnold E, correctional captain, \$54,141
 Bailey, Debra S, probation & parole officer, \$47,842
 Bailey, Isaiah M, correctional officer, \$41,306
 Bailey, Jacob O, correctional officer, \$41,306
 Bailey, Katherine E, correctional officer, \$41,306
 Bailey, Mahlon D, correctional sergeant, \$45,382
 Bailey, Robert L, education specialist, \$56,344
 Bailey, She'nequa D, food service worker, \$33,914
 Bailey, Steven W, correctional officer, \$41,306
 Bailey, Steven W, correctional worker, \$33.05/hr
 Bailey, Steven W, probation & parole officer, \$45,382
 Bailey, Tiffany, admin support assistant, \$36,698
 Bailey, Travis L, correctional officer, \$41,306
 Bainter, Camille R, correctional officer, \$41,306
 Baird, Robyn L, correctional officer, \$41,306
 Baker, Aaron K, correctional officer, \$41,306
 Baker, Anthony J, correctional officer, \$41,306
 Baker, Blane J, correctional officer, \$41,306

Baker, Brandy A, correctional officer, \$41,306
 Baker, Charles T, corr administrator (level 2), \$70,286
 Baker, David W, correctional officer, \$41,306
 Baker, Dylan L, correctional officer, \$41,306
 Baker, Gary E, probation & parole officer, \$45,382
 Baker, Joel C, correctional officer, \$41,306
 Baker, John E, correctional officer, \$41,306
 Baker, Jon E, correctional officer, \$41,306
 Baker, Kenneth A, maintenance/grounds technician, \$40,499
 Baker, Nicholas S, correctional worker, \$32.73/hr
 Baker, Nicholas S, probation & parole officer, \$45,382
 Baker, Philicia L, correctional sergeant, \$45,382
 Baker, Shawna N, correctional officer, \$41,306
 Baker, Theresa J, vocational education svpr, \$53,102
 Bakhtiari, Terry L, admin support assistant, \$36,698
 Balduff, Mikayla A, correctional worker, \$19.86/hr
 Baldwin, Andrew R, correctional officer, \$41,306
 Baldwin, Christina L, correctional officer, \$47,306
 Baldwin, Miles A, correctional worker, \$32.73/hr
 Baldwin, Miles A, probation & parole officer, \$45,382
 Baldwin Ellis, Mackenzie N, correctional officer, \$41,306
 Bales, Ashley B, staff development trainer, \$49,147
 Ball, David A, sr specialized trades worker, \$46,381
 Ball, Joseph W, correctional sergeant, \$45,382
 Ballew, Michael, correctional program spec, \$45,382
 Ballinger, Terrena M, miscellaneous professional, \$41.05/hr
 Baltzell, Preston M, correctional officer, \$41,306
 Bamberg, Robert O, correctional program worker, \$38,174
 Bamberg, Robert O, correctional worker, \$29.79/hr
 Bandy, Mitchell J, sr specialized trades worker, \$46,381
 Banks, Libby L, probation & parole officer, \$45,382
 Banks, Renee A, probation & parole officer, \$45,382
 Bannan, Carmelia F, correctional officer, \$41,306
 Bannan, Gary L, correctional officer, \$41,306
 Bannister, Michael H, correctional officer, \$41,306
 Banta, Vicky M, stores/warehouse assistant, \$33,914
 Baquet, Zachary L, correctional sergeant, \$45,382
 Barbaggio, Joseph W, staff development trainer, \$49,147
 Barber, Kendall S, correctional officer, \$41,306
 Barber, Samantha, probation & parole officer, \$45,382
 Barbour, April L, admin support assistant, \$36,698
 Barbour, Benjamin, probation & parole officer, \$45,382
 Barbour, Jackson C, correctional program spec, \$45,382
 Barcia, Amanda M, correctional officer, \$41,306
 Barck, Jody C, correctional sergeant, \$45,382
 Barclay, Candice T, administrative support clerk, \$33,914
 Barker, David A, staff development trainer, \$49,147
 Barker, Derek, correctional program svpr, \$50,106
 Barker, Grayson C, correctional officer, \$41,306
 Barker, Guymon G, specialized trades worker, \$43,706
 Barker, Lane D, correctional officer, \$41,306
 Barker, Stephanie A, correctional worker, \$29.78/hr
 Barker, Stephanie A, stores/warehouse associate, \$36,698
 Barkho, Shawn L, education assistant, \$35,979
 Barks, Dustin, probation & parole officer, \$45,382
 Barks, Hollie K, probation & parole officer, \$45,382
 Barlow, Deborah L, correctional officer, \$41,306
 Barlow, Stacy J, probation & parole officer, \$45,382
 Barman, Juliet E, educator, \$47,285
 Barman, Juliet E, correctional worker, \$29.79/hr
 Barnaba, Laurie J, correctional program spec, \$47,285
 Barnes, Angel M, correctional officer, \$41,306
 Barnes, Brian A, correctional officer, \$41,306
 Barnes, Jennifer L, correctional officer, \$41,306
 Barnes, Jordan C, correctional officer, \$41,306
 Barnes, Lisa, probation & parole officer, \$45,382
 Barnes, Lisa M, correctional officer, \$41,306
 Barnes, Paul S, correctional officer, \$41,306
 Barnes, Phyllis J, correctional officer, \$41,306
 Barnett, Donald E, correctional officer, \$41,306
 Barnett, Jessica N, addiction counselor manager, \$57,382
 Barnett, Justin L, correctional officer, \$41,306
 Barnett, Tammy S, administrative support clerk, \$33,914
 Barnett, Terry L, correctional worker, \$21.85/hr
 Barnett, Wade, correctional officer, \$41,306
 Barnett, Wyatt M, correctional officer, \$41,306
 Barnhart, Tommy G, chaplain, \$43,759
 Barr, James M, probation & parole officer, \$47,842
 Barr, Tim A, correctional officer, \$41,306
 Barraclough, Matthew A, stores/warehouse associate, \$36,698
 Barrett, Demond R, correctional officer, \$41,306
 Barrett, Lisa M, typist, \$16.31/hr
 Barrett, Shari L, administrative support clerk, \$33,914
 Barriner, Lisa M, correctional officer, \$41,306
 Barron, Isaiah, correctional officer, \$41,306
 Barron, Jackie C, special asst official & admstr, \$94,989
 Barron, Scott R, probation & parole officer, \$45,382
 Barry, Ronda R, correctional officer, \$41,306
 Barse, Cameron D, correctional officer, \$41,306
 Bartlett, Jamon M, correctional program spec, \$45,382
 Bartlett, John, probation & parole supervisor, \$54,141
 Bartlett, William D, correctional officer, \$41,306
 Bartley, Troy E, dietetic coordinator, \$75,222
 Barton, Adam D, correctional worker, \$19.86/hr
 Barton, Christopher L, correctional sergeant, \$45,382
 Barton, Danielle N, educator, \$47,285
 Barton, Donald R, correctional program svpr, \$50,106
 Barton, Jackson L, correctional officer, \$41,306
 Barton, Jacqueline N, correctional program spec, \$45,382
 Barton, Jeffery L, correctional sergeant, \$45,382
 Barton, Keith A, correctional officer, \$41,306
 Barton, Matthew, correctional officer, \$41,306
 Barton, Sophia R, correctional officer, \$41,306
 Basham, Tonya K, correctional program spec, \$45,382
 Bashford, Brandon, correctional officer, \$41,306
 Bashford, Brandon, correctional worker, \$29.79/hr
 Bashford, Timothy E, maintenance/grounds supervisor, \$45,382
 Bashor, Skylar M, correctional officer, \$41,306
 Basila, Ann M, correctional officer, \$41,306
 Baskett, Melissa S, correctional program spec, \$47,285
 Baslee, Ricki L, correctional officer, \$41,306
 Basler, Kimberly A, stores/warehouse assistant, \$33,914
 Bass, Jody E, correctional program worker, \$38,174
 Bateman, Jerry L, correctional officer, \$41,306
 Bates, Abigail C, probation & parole assistant, \$39,709
 Bates, Carol J, laboratory manager, \$59,650
 Bates, Davin S, correctional worker, \$19.86/hr
 Bates, Terry L, stores/warehouse assistant, \$33,914
 Bates, William, correctional officer, \$41,306
 Batson, John M, specialized trades assistant, \$39,709
 Batterson, Brittany M, correctional officer, \$41,306
 Battle, Ali J, administrative support clerk, \$33,914
 Battles, Ashley A, special asst professional, \$65,711
 Battreal, Christopher, correctional officer, \$41,306
 Baty, Sarah, probation & parole officer, \$45,382
 Bauer, Angel F, food service supervisor, \$38,174
 Bauer, Angel F, correctional worker, \$29.79/hr
 Bauer, William C, specialized trades worker, \$43,706
 Baugher, Kristin A, food service worker, \$33,914
 Baugus, James R, correctional officer, \$41,306
 Baumann, Billie J, administrative support clerk, \$33,914
 Baumbach, William R, correctional sergeant, \$45,382
 Baumgarth, Jeremy E, correctional sergeant, \$45,382
 Bax, Shawn H, correctional program spec, \$45,382
 Baxley, Shelby J, correctional officer, \$41,306
 Baxter, James E, sr specialized trades worker, \$46,381
 Bayer, Dakota B, correctional officer, \$41,306
 Bayless, Dalton W, correctional officer, \$41,306
 Baysinger Herrera, Nicole L, correctional officer, \$41,306
 Beachler, Victoria L, probation & parole officer, \$45,382
 Beahan, Martin E, correctional program spec, \$45,382
 Beaman, Kasandra L, correctional officer, \$41,306
 Bean, Andrew M, safety inspector, \$43,706
 Bearce, Justin P, probation & parole officer, \$45,382
 Beard, Curtis E, educator, \$47,285
 Bearden, Joel E, probation & parole officer, \$49,537
 Bearden, Maria C, correctional officer, \$41,306
 Beasley, Wendolen A, correctional worker, \$19.86/hr
 Beason, Carl L, correctional captain, \$54,141
 Beattie, Breann A, probation & parole officer, \$45,382
 Beauchamp, Kelsey M, correctional officer, \$41,306
 Beauchamp, Victoria M, correctional officer, \$41,306
 Beaver, Aaron T, correctional officer, \$41,306
 Beavers, Craig R, correctional officer, \$41,306
 Becerra, Julie A, probation & parole officer, \$49,537
 Beck, Amanda S, correctional officer, \$41,306
 Beck, Jayme L, correctional officer, \$41,306
 Beck, Jordan T, correctional officer, \$41,306
 Beck, Robin L, probation & parole officer, \$45,382
 Beck, Trisha L, correctional worker, \$29.78/hr
 Beck, Trisha L, stores/warehouse associate, \$36,698
 Beck-Clithero, Jeanine M, lead admin support assistant, \$39,709
 Becker, Carole D, correctional worker, \$32.73/hr
 Becker, Carole D, probation & parole officer, \$45,382
 Becker, Russell R, correctional program lead, \$41,306
 Becker, Travis W, probation & parole officer, \$45,382
 Beckett, Jarred C, correctional sergeant, \$45,382
 Beckett, Natasha L, correctional officer, \$41,306
 Beckham, Paul A, correctional officer, \$41,306
 Beckwith, Mary M, human resources specialist, \$59,650

Bedingfield, Joshua D, correctional sergeant, \$45,382
 Bedore, Dakota W, correctional worker, \$19.86/hr
 Bedore, Rachel E, correctional sergeant, \$45,382
 Bedrosian, Pamela, probation & parole supervisor, \$54,484
 Beede, Jacob D, correctional officer, \$41,306
 Beel, Randall S, correctional program spec, \$45,382
 Beeman, Rikki D, admin support assistant, \$36,698
 Beers, Dora L, correctional captain, \$54,141
 Beers, Linda S, correctional worker, \$21.85/hr
 Beers, Michele L, correctional officer, \$41,306
 Beers, Tony W, maintenance/grounds technician, \$40,499
 Beesler, William B, correctional officer, \$41,306
 Behrens, Joshua D, admin support assistant, \$36,698
 Behrens, Ronald L, correctional officer, \$41,306
 Behmyer, James G, correctional worker, \$29.79/hr
 Behmyer, James G, maintenance/grounds technician, \$40,499
 Beiermann, Angela J, food service worker, \$33,914
 Beirme, Jack A, correctional officer, \$41,306
 Belcher, Lori, sr probation & parole asst, \$42,891
 Belding, Jody S, probation & parole supervisor, \$54,141
 Belfield, Heather D, corr administrator (level 2), \$65,711
 Bell, Amy M, special asst official & admstr, \$94,989
 Bell, Bennett E, correctional officer, \$41,306
 Bell, Candice L, correctional program spec, \$45,382
 Bell, Daniel O, maintenance/grounds supervisor, \$45,382
 Bell, David A, correctional officer, \$41,306
 Bell, Jason J, correctional program supvr, \$50,106
 Bell, Kati L, correctional officer, \$41,306
 Bell, Lois M, admin support assistant, \$36,698
 Bell, Maya, miscellaneous technical, \$20.00/hr
 Bell, Owen C, correctional officer, \$41,306
 Bell, Stephen J, correctional officer, \$41,306
 Bell, Tabatha M, accounts assistant, \$36,698
 Bell, Victoria E, correctional officer, \$41,306
 Bellamy, Danielle C, special asst professional, \$57,382
 Belt, Richard S, maintenance/grounds supervisor, \$45,382
 Bemboom, Dena M, probation & parole supervisor, \$54,141
 Bemby, Ramona, probation & parole officer, \$45,382
 Benavidez, Lela S, correctional officer, \$41,306
 Bench, Charisse L, correctional worker, \$32.73/hr
 Bench, Charisse L, probation & parole officer, \$45,382
 Bench, Eric J, correctional lieutenant, \$49,147
 Bench, Kelly L, correctional program spec, \$45,382
 Bench, Robin L, probation & parole officer, \$45,382
 Bench, Sundee, correctional program spec, \$45,382
 Bendure, Zachary P, correctional officer, \$41,306
 Benjamin, Joseph, specialized trades worker, \$43,706
 Benker, Lorena F, correctional program spec, \$45,382
 Bennett, Christian, accounts assistant, \$36,698
 Bennett, Deborah L, administrative support clerk, \$33,914
 Bennett, Deborah L, correctional worker, \$29.79/hr
 Bennett, Harold G, correctional officer, \$41,306
 Bennett, Isaac, correctional officer, \$41,306
 Bennett, Landon D, correctional officer, \$41,306
 Bennett, Mark G, vocational educ instructor, \$47,285
 Bennett, Ron, food service worker, \$33,914
 Bennett, Tammy S, food service supervisor, \$38,174
 Benoit-Turpin, Rebecca, accounts supervisor, \$49,147
 Bensley, Haley M, correctional officer, \$41,306
 Benson, Anthony L, correctional officer, \$41,306
 Benson, Dorothy A, correctional officer, \$43,706
 Benson, Kyle E, correctional officer, \$41,306
 Benson, Stephen K, correctional lieutenant, \$49,147
 Benson, William R, sr specialized trades worker, \$46,381
 Bentley, Daniel W, correctional officer, \$41,306
 Bentsen, Travis J, maintenance/grounds supervisor, \$49,147
 Berends, Traci A, correctional officer, \$41,306
 Berger, Ethan D, correctional officer, \$41,306
 Berger, Jaiden D, correctional officer, \$41,306
 Berggren, Kimberlin J, probation & parole officer, \$45,382
 Bergmann, Emalee R, correctional officer, \$41,306
 Bergren, Brandon L, correctional captain, \$54,141
 Berhorst, Gerald R, correctional worker, \$21.85/hr
 Berkbigler, Scott E, special asst official & admstr, \$63,221
 Bermudez, Javier T, probation & parole officer, \$45,382
 Bernard, Susan E, correctional officer, \$41,306
 Bernard, Dustin, correctional officer, \$41,306
 Bernard, Ian S, correctional officer, \$41,306
 Bernrd, Jeffrey D, correctional officer, \$41,306
 Bernhardt, Maxwell C, correctional officer, \$41,306
 Berry, Deanna L, correctional program spec, \$45,382
 Berry, Heather J, correctional sergeant, \$45,382
 Berry, James L, p & p district administrator, \$68,298
 Berry, Lynn K, probation & parole officer, \$45,382
 Berry, Matthew K, correctional officer, \$41,306
 Berry, Nathaniel, correctional officer, \$41,306
 Berry, Terry L, correctional worker, \$21.85/hr
 Berten, D. Wayne, admin support professional, \$50,106
 Bertomeu Duran, Maria, probation & parole officer, \$45,382
 Beshler, Steven D, correctional officer, \$41,306
 Besovic, Mahdi, probation & parole officer, \$45,382
 Bess, Chad E, correctional lieutenant, \$49,147
 Bess, Joshua, staff development training mgr, \$68,298
 Best, Charles J, correctional officer, \$41,306
 Best, Christopher A, correctional program lead, \$42,984
 Best, Isaiah K, correctional officer, \$41,306
 Bestgen, Edwin A, p & p regional administrator, \$78,184
 Bestgen, Shawn K, educator, \$47,285
 Bethards, Kyle R, correctional officer, \$41,306
 Bethlea, Megan E, probation & parole officer, \$45,382
 Betterton, Sophia, admin support assistant, \$36,698
 Bettis, James A, correctional program spec, \$45,382
 Betts, Dionna M, probation & parole officer, \$49,537
 Beverage, Michael L, correctional officer, \$41,306
 Beverly, Nikki D, probation & parole supervisor, \$54,141
 Bexten, Rodney S, correctional sergeant, \$45,382
 Bezner, James J, correctional lieutenant, \$49,147
 Bias, Joy, administrative support clerk, \$33,914
 Bickell, Bryan A, correctional officer, \$41,306
 Bickell, Erica T, miscellaneous technical, \$32.73/hr
 Bickell, Erica T, probation & parole officer, \$45,382
 Bidding, Kathleen M, special asst official & admstr, \$57,382
 Biesemeyer, Michelle R, miscellaneous professional, \$21.82/hr
 Biggs, James W, correctional lieutenant, \$49,147
 Bighorse, Dylan J, correctional sergeant, \$45,382
 Bilal, Aliyah, probation & parole officer, \$45,382
 Bilgreen, Tiffany A, correctional worker, \$29.79/hr
 Bilgreen, Tiffany A, administrative support clerk, \$33,914
 Billings, Donna K, probation & parole assistant, \$39,709
 Billingsley, Rick W, correctional officer, \$41,306
 Bimm, Carl S, probation & parole supervisor, \$54,141
 Bingham, Brian, correctional captain, \$54,141
 Bingham, Jerry, corr administrator (level 1), \$63,221
 Bingham, Twanna T, probation & parole officer, \$45,382
 Bingham-Woodson, Chequita J, correctional officer, \$41,306
 Binkey, Jeanne E, administrative support clerk, \$33,914
 Bird, Pammy S, correctional officer, \$41,306
 Bird, Paul A, correctional lieutenant, \$49,147
 Birdsong, Connie M, sr probation & parole asst, \$42,891
 Birkner, Aaron M, correctional sergeant, \$45,382
 Birmingham, Crystal J, administrative support clerk, \$33,914
 Birmingham, Laura L, probation & parole officer, \$50,467
 Bischoff, Brittany N, admin support assistant, \$36,698
 Bisel, Janita, correctional program spv, \$50,106
 Bish, Philip L, correctional officer, \$41,306
 Bishop, Brenda K, correctional officer, \$41,306
 Bishop, Daniel L, correctional officer, \$41,306
 Bishop, Joseph N, probation & parole supervisor, \$49,147
 Bishop, Maleenia M, correctional officer, \$41,306
 Bishop, William A, correctional worker, \$30.80/hr
 Bishop, William A, correctional program worker, \$38,174
 Bisig, Brittany N, probation & parole officer, \$45,382
 Bisker, Scotty G, correctional officer, \$41,306
 Bittle, Adale K, correctional officer, \$41,306
 Bittle, Michael D, correctional officer, \$41,306
 Black, Ashley N, correctional officer, \$41,306
 Black, Brian S, maintenance/grounds supervisor, \$45,382
 Black, Courtney, administrative support clerk, \$33,914
 Black, Debra L, admin support professional, \$42,891
 Black, Dylan C, correctional officer, \$41,306
 Black, Karen, lead admin support assistant, \$39,709
 Black, Lora L, admin support assistant, \$36,698
 Black, Michael G, sr specialized trades worker, \$46,381
 Black, Rhonda R, correctional program spec, \$45,382
 Black, Sherri M, correctional officer, \$41,306
 Black, Valerie M, probation & parole officer, \$45,382
 Blackburn, Christina M, correctional officer, \$41,306
 Blackburn, Kevin, probation & parole officer, \$45,382
 Blackledge, Jason E, correctional officer, \$41,306
 Blackmon, Romelle P, correctional program supvr, \$50,106
 Blackwell, Lisa A, probation & parole officer, \$45,382
 Blackwell, Sarah E, correctional officer, \$41,306
 Blair, Amber L, correctional officer, \$41,306
 Blair, Kristi M, lead admin support assistant, \$39,709
 Blair, Paul D, correctional worker, \$21.85/hr
 Blake, Garrett N, correctional officer, \$41,306
 Blake, Grayson L, probation & parole officer, \$45,382
 Blake, Jerome C, specialized trades assistant, \$39,709
 Blake, Josephine K, correctional officer, \$41,306
 Blake, Kevin D, correctional officer, \$41,306

Blake, Michael W, correctional officer, \$41,306
 Blakely, Gary L, correctional worker, \$21.85/hr
 Blakely, Nathaniel O, correctional officer, \$41,306
 Blakemore, Bridgette, admin support assistant, \$36,698
 Blakemore, Catrina, stores/warehouse associate, \$36,698
 Blakemore, Catrina, correctional worker, \$32.30/hr
 Blakemore, Paul E, program coordinator, \$56,280
 Blakesley, Steven J, correctional officer, \$41,306
 Blakley, Michael M, probation & parole assistant, \$39,709
 Blakley, Ryan T, correctional officer, \$41,306
 Blanchard, Kyle J, correctional officer, \$41,306
 Blanco, Jason D, probation & parole supervisor, \$54,141
 Bland, Ashley D, correctional officer, \$41,306
 Bland, Chance D, education program manager, \$57,382
 Bland, Makeitra, administrative support clerk, \$33,914
 Blank, Troy L, correctional captain, \$54,141
 Blankenship, Austin L, correctional officer, \$41,306
 Blankenship, Joshua P, correctional program worker, \$38,174
 Blansett, Vanessa L, administrative support clerk, \$33,914
 Blanton, Samuel A, correctional officer, \$41,306
 Blase, Kasey L, specialized trades worker, \$43,706
 Blattel, Tammy L, probation & parole officer, \$45,382
 Blay, Colton D, correctional program spec, \$45,382
 Blaylock, Mark B, correctional officer, \$41,306
 Blazonis, Paul S, probation & parole officer, \$45,382
 Bleau, Ronald J, stores/warehouse associate, \$36,698
 Bleadzar, Andre M, maintenance/grounds supervisor, \$49,147
 Bledsoe, Daniel R, maintenance/grounds technician, \$40,499
 Bledsoe, Lisa R, correctional program spec, \$45,382
 Blevins, Mason S, correctional officer, \$41,306
 Bliss, Robert B, correctional captain, \$59,555
 Blissett, Adrain M, human resources generalist, \$53,102
 Blissett, Amanda S, corr administrator (level 1), \$60,817
 Blocker, Diana R, probation & parole officer, \$45,382
 Bloomer, Wanda J, correctional officer, \$41,306
 Bloomfield, Clayton M, correctional officer, \$41,306
 Blumenthal, Scott E, administrative support clerk, \$33,914
 Blunt, Tenika D, probation & parole officer, \$45,382
 Bly, Torrie M, admin support assistant, \$36,698
 Boatright, Meghan K, probation & parole officer, \$45,382
 Boatright, Sarah M, probation & parole officer, \$45,382
 Bockenamp, Zoey L, administrative support clerk, \$33,914
 Bode, Aubrey D, probation & parole officer, \$45,382
 Bode, Donald L, correctional officer, \$41,306
 Bode, Jessica, admin support assistant, \$36,698
 Bode, Zachary R, probation & parole officer, \$45,382
 Bodiord, Midnite S, correctional officer, \$41,306
 Bodkins, Laura J, probation & parole officer, \$45,382
 Boeckman, Dennis R, specialized trades supervisor, \$54,141
 Boeckmann, Erica F, admin support assistant, \$36,698
 Boehm, Amanda A, stores/warehouse assistant, \$33,914
 Boehm, Amanda A, correctional worker, \$29,78/hr
 Boesing, Bryan T, corr administrator (level 1), \$63,221
 Bogart, Andrew J, correctional officer, \$41,306
 Bogeart, David R, sr specialized trades worker, \$46,381
 Boggs, Carla L, correctional officer, \$41,306
 Bogue, Jeffrey E, probation & parole supervisor, \$54,141
 Bohling, John H, correctional officer, \$42,085
 Bohnert, Angela C, probation & parole officer, \$45,382
 Bohnert, Jennifer G, correctional worker, \$31.50/hr
 Bohnert, Jennifer G, lead admin support assistant, \$39,709
 Bohon, Celia M, food service supervisor, \$38,174
 Bolden, Amanda L, non-commissioned investigator, \$40,499
 Bolerjack, Donivan, correctional officer, \$41,306
 Boley, Janet L, sr correctional industries spv, \$49,478
 Bolin, Darcie J, correctional program spec, \$45,382
 Bolin, Korrie L, probation & parole officer, \$47,842
 Boling, Richard D, correctional worker, \$19.86/hr
 Bollinger, Ellen A, probation & parole officer, \$45,382
 Bollinger, Gale E, miscellaneous professional, \$21.82/hr
 Bolte, Jeffrey, laundry manager, \$45,382
 Bolyard, Holley D, probation & parole officer, \$45,382
 Bomar, Becky J, administrative support clerk, \$16,957
 Bond, Jeffery, correctional sergeant, \$45,382
 Bond, Michael D, correctional sergeant, \$45,382
 Bone, Daniel L, correctional officer, \$41,306
 Bone, James, correctional officer, \$41,306
 Bone, Scott A, correctional officer, \$41,306
 Bone, Tommy R, correctional industries supvr, \$41,610
 Bonebrake, Alex S, vocational educ instructor, \$47,285
 Bonilla, Denise H, probation & parole supervisor, \$54,141
 Bonner, Carolyn N, probation & parole supervisor, \$54,267
 Bontz, Crystal D, food service manager, \$50,106
 Bontz, Jocelynn D, correctional officer, \$41,306
 Book, John E, correctional officer, \$41,306
 Booker, Donnie R, correctional officer, \$41,306
 Booker, Jason E, correctional lieutenant, \$49,147
 Boone, Evan C, correctional officer, \$41,306
 Boone, Jennifer S, lead admin support assistant, \$39,709
 Boone-Himes, Matison, correctional officer, \$41,306
 Boothe, Gary W, maintenance/grounds technician, \$40,499
 Boothe, Shirley A, correctional officer, \$41,306
 Boots, Amanda L, sr probation & parole asst, \$42,891
 Boots, Christopher J, safety inspector, \$43,706
 Bordeleau, Renae I, correctional officer, \$41,306
 Borders, Anthony W, correctional sergeant, \$45,382
 Borders, Kayla A, correctional sergeant, \$45,382
 Borders-Hoskins, Crystal, correctional officer, \$41,306
 Bordewick, Caye W, administrative support clerk, \$33,914
 Bordewick, Caye W, correctional worker, \$29.79/hr
 Bordewick, Jacob T, correctional program spec, \$45,382
 Bordewick, Nicole L, correctional officer, \$41,306
 Boren, Christopher K, correctional officer, \$41,306
 Borgmeyer, Jennifer R, special asst office & clerical, \$53,102
 Borke, Brett M, correctional program worker, \$38,174
 Borke, Brett M, correctional worker, \$29.79/hr
 Borland, Andrew, probation & parole officer, \$45,382
 Borman, Brexton C, correctional officer, \$41,306
 Bornhop, Blake S, correctional program worker, \$38,174
 Borton, Leah D, miscellaneous technical, \$29.23/hr
 Borts, Cynthia L, admin support assistant, \$36,698
 Borts, Cynthia L, correctional worker, \$29.79/hr
 Boss, Melissa A, probation & parole supervisor, \$55,906
 Boswell, Abigail E, accounts assistant, \$36,698
 Bothwell, Anna-Marie L, correctional officer, \$41,306
 Botkin, Dakota S, correctional officer, \$41,306
 Bottoms, Paul J, correctional officer, \$41,306
 Botts, Amy E, educator, \$47,285
 Botts, Angela R, correctional program spec, \$45,382
 Botts, Christopher R, correctional program lead, \$41,306
 Botts, Dalton N, probation & parole officer, \$45,382
 Botts, Danielle R, correctional officer, \$41,306
 Botts, Julie A, correctional worker, \$29,78/hr
 Botts, Julie A, admin support assistant, \$36,698
 Boudreaux, Gabrielle I, probation & parole officer, \$45,382
 Boudreaux, Robyn L, correctional officer, \$41,306
 Boudrie, Andrew J, correctional lieutenant, \$49,147
 Bourcard, Ashley M, administrative support clerk, \$33,914
 Bourn, Kristen, probation & parole supervisor, \$54,141
 Boushie, Jasen W, correctional officer, \$41,306
 Bowden, Mairissa G, probation & parole officer, \$45,382
 Bowden, Randal B, correctional officer, \$41,306
 Bowe, Clinton S, maintenance/grounds technician, \$40,499
 Bowe, Clinton S, correctional worker, \$29.79/hr
 Bowen, Alyssa M, correctional officer, \$41,306
 Bowen, Brandi D, correctional sergeant, \$45,382
 Bowen, Jody K, probation & parole officer, \$45,382
 Bowen, Lori M, correctional officer, \$41,306
 Bowen, Tate A, correctional officer, \$41,306
 Bowen, Vicki L, correctional officer, \$41,306
 Bowen, Ward, correctional officer, \$45,466
 Bower, Keith E, specialized trades worker, \$43,706
 Bower, Kyle E, correctional officer, \$41,306
 Bower, Philip M, staff development trainer, \$49,147
 Bowers, Kimberly N, correctional program spv, \$50,106
 Bowers, Lacey M, administrative support clerk, \$33,914
 Bowes, Jeremy D, maintenance/grounds supervisor, \$45,382
 Bowes, Dominica L, correctional officer, \$41,306
 Bowles, Elizabeth A, correctional worker, \$29.79/hr
 Bowles, Elizabeth A, non-commissioned investigator, \$40,499
 Bowling, Jessica L, administrative support clerk, \$33,914
 Bowman, Eric A, correctional officer, \$41,306
 Bowness, Brian E, correctional sergeant, \$45,382
 Bowser, Cynthia L, lead admin support assistant, \$39,709
 Bowyer, Anthony B, correctional officer, \$41,306
 Bowyer, William S, corr administrator (level 1), \$63,221
 Boyd, Angelica D, correctional program spec, \$40,954
 Boyd, Chilvona N, correctional officer, \$41,306
 Boyd, Kathrine M, correctional program spec, \$45,382
 Boyd, Michael L, correctional program supvr, \$50,106
 Boyd, Michelle, maintenance/grounds supervisor, \$45,382
 Boyd, Rebecca S, correctional officer, \$41,306
 Boyer, Brandon T, correctional officer, \$41,306
 Boyer, Brian J, correctional program supvr, \$50,106
 Boyer, Jacqueline K, corr administrator (level 2), \$70,988
 Boyer, Joseph A, correctional officer, \$41,306
 Boyer, Julia M, correctional program spec, \$38,174
 Boyer, Kevin P, sr correctional industries supvr, \$49,147
 Boyer, Melanie E, correctional program spec, \$45,382
 Boyer, Michelle L, admin support assistant, \$42,891

Boyer, Shawnee, lead admin support assistant, \$39,709
 Boyer, Tara J, p & p district administrator, \$63,221
 Boyer, Zackary, correctional officer, \$41,306
 Boyet, Jaron D, correctional officer, \$41,306
 Boylan, Sandra E, correctional worker, \$21.85/hr
 Boyle, David A, correctional officer, \$41,306
 Boyle, Rochelle D, correctional officer, \$41,306
 Boyt, Joelena L, probation & parole officer, \$46,995
 Boyt, Ricky D, probation & parole officer, \$45,382
 Boze, Kelly F, educator, \$47,285
 Boze, Patrick W, non-commissioned investigator, \$40,499
 Boze, Patrick W, correctional worker, \$30.96/hr
 Bozeman, William T, correctional officer, \$41,306
 Bozwell, Christopher A, sr specialized trades worker, \$46,381
 Braccio, Janessa S, correctional officer, \$41,306
 Brack, Thomas C, chaplain, \$43,062
 Bracken, Adam S, probation & parole officer, \$45,382
 Brackett, Dallas L, correctional officer, \$41,306
 Brackney, Misty L, probation & parole officer, \$45,382
 Bradberry, Edward C, correctional officer, \$41,306
 Bradford, Michael D, correctional officer, \$41,306
 Bradley, Constance M, correctional officer, \$41,306
 Bradley, Jason C, correctional officer, \$41,306
 Bradley, Jeffrey L, correctional sergeant, \$45,382
 Bradley, Michael L, correctional program spec, \$45,382
 Bradshaw, Bryanne M, correctional sergeant, \$45,382
 Bradshaw, Corey L, correctional officer, \$41,306
 Bradshaw, Eric V, correctional officer, \$41,306
 Bradshaw, Sherry F, lead admin support assistant, \$39,709
 Brady, Daniel T, maintenance/grounds technician, \$40,499
 Brady, Thomas M, correctional officer, \$41,306
 Brady, Thomas P, correctional sergeant, \$45,382
 Brakebill, Suzanne M, administrative support clerk, \$33,914
 Brakefield, Andrew D, correctional officer, \$41,306
 Brakefield, Sherry L, educator, \$47,285
 Braman, Nolan R, correctional officer, \$41,306
 Bramblett, Devin D, probation & parole officer, \$45,382
 Branch, Michael S, automotive service supervisor, \$46,381
 Brand, Douglas R, correctional program supvr, \$47,938
 Brandenburger, James M, sr specialized trades worker, \$46,381
 Brandes, Tammy J, stores/warehouse associate, \$36,698
 Brandl, Linda A, miscellaneous technical, \$26.03/hr
 Brandon, Richard, correctional program spec, \$38,174
 Brandt, Carol S, probation & parole officer, \$45,382
 Brandt, Nancy L, administrative support clerk, \$33,914
 Branham, Christopher S, correctional sergeant, \$45,382
 Brannum, Kevin L, correctional officer, \$41,306
 Brannum, Marvin L, correctional program supvr, \$54,034
 Brannum, Paul W, specialized trades assistant, \$39,709
 Bransford, Juanita, admin support assistant, \$36,698
 Branson, Denice, miscellaneous technical, \$19.09/hr
 Branson, Denice, admin support assistant, \$37,224
 Branson, Seth D, administrative support clerk, \$33,914
 Branstetter, Amanda G, admin support assistant, \$36,698
 Branstetter, Amanda G, correctional worker, \$29,79/hr
 Branstetter, Julia A, correctional program spec, \$41,624
 Branstetter, Kelly A, correctional worker, \$32.73/hr
 Branstetter, Kelly A, probation & parole officer, \$50,467
 Brantley, Kimberly H, administrative support clerk, \$33,914
 Branum, Jason N, correctional officer, \$41,306
 Brashears, Heather L, correctional program spec, \$45,382
 Brashears, Tabitha M, lead admin support assistant, \$39,709
 Brashers, Carla C, correctional sergeant, \$45,382
 Brashers, James D, correctional lieutenant, \$49,147
 Brasile, Caitlin E, correctional officer, \$41,306
 Bratton, Alexander N, correctional officer, \$41,306
 Bratton, Isreal A, specialized trades supervisor, \$50,106
 Bratton, Katherine S, probation & parole supervisor, \$54,141
 Brauner, Patrick C, correctional lieutenant, \$49,147
 Brauner, Zachary L, correctional officer, \$41,306
 Brawley, John W, correctional officer, \$41,306
 Brawley, Marvin R, correctional officer, \$41,306
 Brayton, Joseph M, maintenance/grounds supervisor, \$45,382
 Brazil, Chena N, correctional officer, \$41,306
 Breakfield, Cynthia, correctional officer, \$41,306
 Breeden, Cathy A, correctional sergeant, \$45,382
 Breeding, Jesse A, correctional captain, \$54,141
 Breeding, Madelyn N, correctional officer, \$41,306
 Breeding, Veronica L, correctional sergeant, \$45,382
 Breihner, William E, correctional officer, \$41,306
 Breiner, Caleb, correctional officer, \$41,306
 Brendel, Sarah A, special asst paraprofessional, \$59,650
 Brenizer, Nancy M, correctional sergeant, \$45,382
 Brennan, Chelsea L, correctional program spec, \$45,382
 Brennan, Travis B, correctional sergeant, \$45,382
 Brenneke, Dylan C, correctional officer, \$41,306
 Brenneke, Jeffrey A, maintenance/grounds supervisor, \$49,147
 Brent, Shawn R, probation & parole officer, \$45,382
 Breshears, Cynthia J, food service manager, \$50,106
 Bresnahan, Kimberly A, special asst professional, \$63,221
 Bresnahan, William H, correctional program supvr, \$50,106
 Breuklander, Louie W, correctional officer, \$41,306
 Brewer, Brandon M, maintenance/grounds supervisor, \$45,382
 Brewer, Christopher E, corr administrator (level 3), \$91,319
 Brewer, Dennis W, correctional officer, \$41,306
 Brewer, Jacob C, correctional lieutenant, \$49,147
 Brewer, James T, correctional program spec, \$45,382
 Brewer, Janet L, admin support assistant, \$36,698
 Brewer, Jessica L, correctional lieutenant, \$49,147
 Brewer, Joslyn S, probation & parole officer, \$45,382
 Brewer, Karen R, administrative support clerk, \$33,914
 Brewer, Melony J, correctional sergeant, \$45,382
 Brewer, Michael W, correctional worker, \$21.85/hr
 Brewer, Nicole, correctional officer, \$41,306
 Brewer, Robert S, miscellaneous professional, \$25.17/hr
 Brewer, Tara D, probation & parole assistant, \$39,709
 Bricker, Tracy Y, vocational educ instructor, \$47,285
 Bridgeman, Dustin E, correctional officer, \$41,306
 Bridgeman, Jonathan E, correctional officer, \$41,306
 Bridges, Andrew W, correctional sergeant, \$45,382
 Bridges, Gale L, special asst official & admstr, \$57,382
 Bridges, Jonathan R, correctional officer, \$41,306
 Briesacher, Matthew B, special asst official & admstr, \$109,295
 Brigance, Thomas W, correctional industries supvr, \$43,770
 Brightwell, Jeremy W, correctional officer, \$41,306
 Briley, Madison E, correctional officer, \$41,306
 Brink, John D, maintenance/grounds supervisor, \$45,382
 Brink, Kristi L, admin support assistant, \$39,709
 Brinkley, Larry W, correctional lieutenant, \$49,147
 Brinton, Anthony M, correctional officer, \$41,306
 Briscoe, Brandi M, correctional officer, \$41,306
 Brister, Haskell B, probation & parole officer, \$45,382
 Bristol, Miranda C, correctional worker, \$29,79/hr
 Bristol, Miranda C, admin support assistant, \$33,914
 Britt, Cammy L, probation & parole officer, \$49,537
 Britt, Christopher R, correctional officer, \$41,306
 Britton, Trevor M, correctional officer, \$41,306
 Brix, Garry E, special asst professional, \$54,656
 Broaden, Julie M, probation & parole officer, \$45,382
 Brochu, Gabrielle E, correctional officer, \$41,306
 Brockman, Brandice, correctional worker, \$32.17/hr
 Brockman, Brandice, correctional officer, \$41,306
 Brockman, Jonathan D, correctional officer, \$41,306
 Brockman, Susan D, correctional sergeant, \$45,382
 Brockmeyer, Kim, administrative support clerk, \$33,914
 Brodnick, Sierra M, correctional officer, \$41,306
 Brody, Julia M, correctional officer, \$41,306
 Bronakowski, John J, food service worker, \$33,914
 Brondel, Brian J, sr specialized trades worker, \$46,381
 Brookman, Garry L, sr specialized trades worker, \$46,381
 Brooks, Amanda C, administrative support clerk, \$33,914
 Brooks, Ashlie N, correctional program spv, \$50,106
 Brooks, Darian S, administrative support clerk, \$33,914
 Brooks, Jennifer K, probation & parole officer, \$45,382
 Brooks, Londa, admin support assistant, \$36,698
 Brooks, Marcia D, probation & parole officer, \$47,842
 Brooks, Ryan P, correctional officer, \$41,306
 Broome, Alta, administrative support clerk, \$33,914
 Broome, Christopher, probation & parole officer, \$45,382
 Brosam, Hans C, correctional sergeant, \$45,382
 Broskey, Joseph B, correctional officer, \$41,306
 Brothers, Shari L, admin support professional, \$50,106
 Brower, Gregory J, automotive mechanic, \$51,083
 Brower, Joshua D, registered nurse spec/supvr, \$75,567
 Browers, Jeremy P, correctional officer, \$41,306
 Browers, Joshua, correctional program spec, \$45,382
 Browers, Mark S, correctional captain, \$54,141
 Brown, Aaron C, correctional sergeant, \$45,382
 Brown, Abigail G, administrative support clerk, \$33,914
 Brown, Allen M, correctional sergeant, \$45,382
 Brown, Amanda L, correctional officer, \$41,306
 Brown, Anthony G, correctional sergeant, \$45,382
 Brown, Anthony L, probation & parole officer, \$45,382
 Brown, Ashlee N, correctional program spec, \$50,106
 Brown, Beverly J, probation & parole officer, \$45,382
 Brown, Brenden, correctional sergeant, \$45,382
 Brown, Brian K, correctional officer, \$41,306
 Brown, Candace A, correctional officer, \$41,306
 Brown, Chad E, food service worker, \$33,914
 Brown, Channa N, probation & parole officer, \$47,842

Brown, Charles T, correctional officer, \$41,306
 Brown, Dalton A, maintenance/grounds technician, \$40,499
 Brown, David L, correctional officer, \$41,306
 Brown, Donna R, correctional program spec, \$45,382
 Brown, Elizabeth P, correctional sergeant, \$45,382
 Brown, Eric C, correctional officer, \$41,306
 Brown, Floressa A, lead admin support assistant, \$39,709
 Brown, James H, correctional officer, \$41,306
 Brown, James W, correctional officer, \$41,306
 Brown, Janis L, admin support professional, \$50,106
 Brown, Jeanne K, admin support assistant, \$36,698
 Brown, Jeffrey M, correctional officer, \$41,306
 Brown, Jennifer R, probation & parole assistant, \$39,709
 Brown, Jennifra M, correctional officer, \$41,306
 Brown, Jessica, probation & parole officer, \$45,382
 Brown, Joseph E, probation & parole officer, \$45,382
 Brown, Joseph E, correctional worker, \$33,71/hr
 Brown, Katherine E, correctional worker, \$21.85/hr
 Brown, Laura Denise A, food service worker, \$33,914
 Brown, Leslie J, human resources assistant, \$42,891
 Brown, Lori A, addiction counselor, \$44,536
 Brown, Mark, correctional officer, \$41,306
 Brown, Mechelle L, probation & parole supervisor, \$54,141
 Brown, Michael R, correctional lieutenant, \$49,147
 Brown, Nathan E, stores/warehouse assistant, \$33,914
 Brown, Nathan J, correctional officer, \$41,306
 Brown, Randy O, sr specialized trades worker, \$46,381
 Brown, Richard D, correctional officer, \$41,306
 Brown, Robbie D, administrative support clerk, \$33,914
 Brown, Ronald L, correctional officer, \$41,306
 Brown, Russell M, correctional officer, \$41,306
 Brown, Seth W, correctional officer, \$41,306
 Brown, Shanon N, probation & parole officer, \$45,382
 Brown, Steven D, correctional captain, \$54,141
 Brown, Tabitha D, administrative support clerk, \$33,914
 Brown, Taylor L, correctional officer, \$41,306
 Brown, Timothy J, correctional program spec, \$45,382
 Brown, Timothy L, correctional captain, \$54,141
 Brown, Tracy L, probation & parole officer, \$49,537
 Brown, Venus L, lead admin support assistant, \$39,709
 Brown, Zachary T, probation & parole officer, \$45,382
 Browne, Daniqua L, correctional officer, \$41,306
 Browning, Christopher L, probation & parole supervisor, \$54,141
 Browning, Gabriel A, probation & parole officer, \$45,382
 Brownlee, Christopher B, correctional captain, \$54,141
 Brownlee, Justin R, correctional officer, \$41,306
 Brownlow, Ryan F, corr administrator (level 3), \$91,319
 Bruemmer, Glen E, correctional officer, \$41,306
 Bruenderman, Britany M, correctional officer, \$41,306
 Bruening, Joseph, probation & parole officer, \$45,382
 Bruggner, Christina, probation & parole officer, \$49,537
 Brummett, Noah R, correctional officer, \$41,306
 Brunk, Cassie N, admin support assistant, \$36,650
 Brunk, Tommy, correctional officer, \$41,306
 Brunner, Michael E, probation & parole officer, \$45,382
 Bruns, Erich J, correctional officer, \$41,306
 Bruns, Kevin, correctional officer, \$41,306
 Bruns, Kevin S, maintenance/grounds supervisor, \$49,147
 Bryan, Claude M, maintenance/grounds supervisor, \$45,382
 Bryan, Paula M, admin support assistant, \$36,698
 Bryant, Christina M, correctional officer, \$41,306
 Bryant, Kenny A, specialized trades supervisor, \$54,141
 Bryant, Mary A, correctional sergeant, \$45,382
 Bryant, Tiffany L, probation & parole officer, \$45,382
 Bublitz, Lauren, correctional program spec, \$45,382
 Buch-Gallina, Jamie, administrative support clerk, \$33,914
 Buck, Cassidy L, correctional officer, \$41,306
 Buck, Dustin D, correctional sergeant, \$45,382
 Buck, Shanah I, correctional officer, \$41,306
 Buckingham, Camry M, probation & parole officer, \$45,382
 Buckley, Kasidy L, correctional worker, \$19.86/hr
 Buckman, Aaron D, correctional officer, \$41,306
 Buckman, Daryn S, correctional officer, \$41,306
 Buckner, Dustin L, specialized trades supervisor, \$50,106
 Buckner, Herbert S, automotive service supervisor, \$46,381
 Buckner, Ladonna M, corr administrator (level 3), \$91,319
 Bucksath, Jennifer M, probation & parole officer, \$49,537
 Buechter, Stephen E, storekeeper, \$23.17/hr
 Buecker, Dylan A, correctional officer, \$41,306
 Buecker, Nicholas A, correctional officer, \$41,306
 Buehlman, Alfred G, correctional lieutenant, \$49,147
 Bueker, Krysta A, probation & parole officer, \$45,382
 Buell, Elizabeth N, correctional officer, \$41,306
 Bueltman, Bryan M, maintenance/grounds supervisor, \$45,382
 Buerck, Charles P, p & p district administrator, \$59,106
 Buffington, Brent R, correctional sergeant, \$45,382
 Buffington, John M, education program manager, \$57,382
 Buholt, Terry B, correctional program spec, \$45,382
 Buie, Chris D, correctional program spv, \$53,337
 Bulen, Terry A, correctional lieutenant, \$49,147
 Bullock, Abigail M, correctional officer, \$41,306
 Bullock, Angela M, probation & parole officer, \$46,995
 Bullock, Bryan J, sr probation & parole asst, \$42,891
 Bulson, Amanda R, laundry manager, \$45,382
 Bulson, Derek G, special asst technician, \$42,891
 Bulson, Morghan L, special asst technician, \$42,091
 Bunch, Britani E, correctional officer, \$41,306
 Bunch, Daniel C, correctional officer, \$41,306
 Bunch, Eric M, correctional officer, \$41,306
 Bunch, Triston S, correctional officer, \$41,306
 Bunton, E R, correctional officer, \$41,306
 Bunton, Melanie H, senior addiction counselor, \$47,285
 Burch, Christopher M, probation & parole officer, \$45,382
 Burch, Corey J, correctional officer, \$41,306
 Burch, Ellen D, correctional officer, \$41,306
 Burcham, Dustin M, correctional sergeant, \$45,382
 Burcham, Megan M, correctional officer, \$41,306
 Burcham, Rebecca, probation & parole supervisor, \$54,141
 Burchard, Scott D, probation & parole officer, \$45,382
 Burchett, Christopher M, correctional officer, \$41,306
 Burchett, Melissa A, correctional officer, \$41,306
 Burchett, Michael D, correctional officer, \$41,306
 Burchett, Stephanie A, probation & parole officer, \$46,995
 Burditt, Eric S, correctional officer, \$41,306
 Burger, Bradley W, corr administrator (level 2), \$66,992
 Burgess, Bart M, transport driver, \$40,499
 Burgess, James D, correctional sergeant, \$45,382
 Burgess, Jeanne K, special asst professional, \$54,141
 Burgess, Tony D, correctional sergeant, \$45,382
 Burkert, Anna M, miscellaneous professional, \$21.82/hr
 Burkholder, Melissa L, correctional officer, \$41,306
 Burks, Steven B, correctional officer, \$41,306
 Burlage, Michael L, correctional officer, \$41,306
 Burleigh, Steven M, correctional program worker, \$38,174
 Burnett, Crystal D, educator, \$47,285
 Burnett, Dalton W, correctional sergeant, \$45,382
 Burnett, Pamela S, probation & parole officer, \$49,537
 Burnett, Tara, probation & parole officer, \$45,382
 Burns, Caleb W, correctional officer, \$41,306
 Burns, Christopher L, stores/warehouse assistant, \$33,914
 Burns, Darrell H, correctional officer, \$41,306
 Burns, Ellen L, food service manager, \$50,106
 Burns, Lisa, probation & parole assistant, \$39,709
 Burns, Tina R, correctional sergeant, \$45,382
 Burress, Thomas, probation & parole assistant, \$39,709
 Burris, Carl D, correctional officer, \$41,306
 Burris, Deangela, correctional officer, \$41,306
 Burris, James E, correctional officer, \$41,306
 Burris, Skyla T, admin support assistant, \$36,698
 Burton, Arthur W, correctional worker, \$21.85/hr
 Burton, Devon P, correctional officer, \$41,306
 Burton, James C, probation & parole officer, \$46,162
 Burton, Jesse M, educator, \$47,285
 Burton, Jessica S, correctional program worker, \$39,709
 Burton, Leland A, correctional officer, \$41,306
 Burton, Melissa J, correctional officer, \$41,306
 Burton, Ronnie, specialized trades supervisor, \$53,102
 Burtis, Crystal, administrative support clerk, \$33,914
 Buschjost, James, driver, \$19.47/hr
 Buschman, Angela M, correctional program lead, \$41,306
 Bush, Dalton, correctional officer, \$41,306
 Bush, Keshia L, correctional worker, \$29.79/hr
 Bush, Keshia L, admin support assistant, \$36,698
 Bush, Ronnie D, correctional worker, \$36.00/hr
 Bush, Ronnie D, probation & parole officer, \$45,382
 Bushery, Madison M, correctional officer, \$41,306
 Bushnell, Glenda, admin support assistant, \$36,698
 Busken, Michelle R, probation & parole officer, \$45,382
 Buss, Andrew G, probation & parole assistant, \$39,709
 Buswell, Tracy J, admin support assistant, \$36,698
 Butcher, Douglas E, correctional sergeant, \$45,382
 Butcher, Elizabeth M, probation & parole officer, \$50,467
 Butler, Evan A, correctional officer, \$41,306
 Butler, Jacob M, correctional officer, \$41,306
 Butler, Jadonna A, addiction counselor supervisor, \$53,102
 Butler, Jake E, special asst professional, \$51,083
 Butler, Kristi L, probation & parole officer, \$45,382
 Butler, Richard A, correctional officer, \$41,306
 Butler, Tom D, correctional officer, \$41,306
 Butler, Willie L, maintenance/grounds supervisor, \$45,382

Butterfield, Brett R, maintenance/grounds supervisor, \$45,382
 Butterworth, Alan R, corr administrator (level 1), \$63,221
 Butts, Amanda L, correctional program spec, \$45,382
 Buxton, Christina L, correctional worker, \$33,71/hr
 Buxton, Christina L, probation & parole officer, \$45,382
 Byassee, Michael O, food service supervisor, \$38,174
 Bycraft, Tylor J, correctional officer, \$41,306
 Byers, Jennifer M, probation & parole officer, \$49,537
 Byington, Sheri, correctional program supvr, \$50,106
 Byler, Bryan W, staff development trainer, \$49,147
 Bynum, Gail M, p&p district administrator, \$63,221
 Bynum, Zachary D, correctional officer, \$41,306
 Byram, Lana S, correctional program supvr, \$51,083
 Byram, Phillip J, vocational educ instructor, \$47,285
 Byram, Samantha G, correctional program spec, \$45,382
 Byrd, A. E, probation & parole officer, \$45,382
 Byrd, Amber N, probation & parole officer, \$45,382
 Byrd, Amy J, correctional officer, \$41,306
 Byrd, David W, correctional officer, \$41,306
 Cable, Alexander R, correctional sergeant, \$45,382
 Cabral, Jonathan J, correctional worker, \$19,86/hr
 Caddell, David L, correctional officer, \$41,306
 Cade, Carmela L, correctional officer, \$41,306
 Cade, Mitchell L, correctional sergeant, \$45,382
 Cadena, Andrea, probation & parole officer, \$45,382
 Cadenbach, Zachary J, correctional officer, \$41,306
 Cadwallader, Wesley A, correctional officer, \$41,306
 Cadwallader, William E, correctional officer, \$41,306
 Cafourek, Audrey F, probation & parole assistant, \$39,709
 Cafourek, Dana L, special asst professional, \$57,382
 Cage, Jennifer G, probation & parole officer, \$45,382
 Cagle, Brandon, correctional officer, \$41,306
 Cagle, Kirby A, probation & parole supervisor, \$54,141
 Cagle, Lucca, correctional officer, \$41,306
 Cahill, Kimberly D, correctional officer, \$41,306
 Cain, Austin N, correctional officer, \$41,306
 Cain, Douglas R, correctional sergeant, \$45,382
 Cain, Heather E, lead admin support assistant, \$42,891
 Cain, Jerry A, correctional program spec, \$45,382
 Cain, John E, correctional officer, \$41,306
 Cain, Lauren N, correctional program spec, \$45,382
 Cain, Tina M, correctional program spec, \$45,382
 Cain, Tommy D, correctional sergeant, \$45,382
 Calandro, Mark, probation & parole officer, \$45,382
 Caldwell, Edward, correctional officer, \$41,306
 Calhoun, Matthew C, correctional officer, \$41,306
 Calhoun, Patricia A, correctional officer, \$41,306
 Calhoun, Richard E, correctional officer, \$41,306
 Calhoun, Wendall L, corr administrator (level 2), \$70,988
 Calk, Christallean J, accounts assistant, \$36,698
 Calk, Christopher M, correctional officer, \$41,306
 Call, Skyler, correctional officer, \$41,306
 Callahan, Erin D, probation & parole officer, \$45,382
 Callahan, James J, sr probation & parole asst, \$42,891
 Callahan, James J, correctional worker, \$36,41/hr
 Calonne, Kevin, correctional sergeant, \$45,382
 Calton, Gene B, correctional sergeant, \$45,382
 Calvert, Brenda L, correctional worker, \$21,85/hr
 Calvert, Everett L, staff development trainer, \$50,467
 Calvillo, Xavier F, maintenance/grounds supervisor, \$45,382
 Calvin, Melissa A, correctional program spec, \$45,382
 Camarador, Willie L, admin support professional, \$50,106
 Camden, Haleigh E, correctional officer, \$41,306
 Cameron, Miranda, probation & parole officer, \$45,382
 Camirand, Payton W, correctional officer, \$41,306
 Camp, Shirley W, food service worker, \$33,914
 Campbell, Brenda A, admin support assistant, \$36,698
 Campbell, Cadence E, correctional officer, \$41,306
 Campbell, Calvin D, correctional officer, \$47,306
 Campbell, Cara R, probation & parole officer, \$45,382
 Campbell, Charles L, correctional officer, \$41,306
 Campbell, Elsie M, correctional officer, \$41,306
 Campbell, John H, correctional sergeant, \$45,382
 Campbell, Joseph E, correctional worker, \$29,79/hr
 Campbell, Joseph E, stores/warehouse assistant, \$33,914
 Campbell, Randall K, maintenance/grounds supervisor, \$45,382
 Campbell, William J, correctional sergeant, \$45,382
 Campbell-Malone, Sheila J, stores/warehouse assistant, \$33,914
 Canada, John D, correctional sergeant, \$45,382
 Canaday, David R, correctional officer, \$41,306
 Candler, Aaron, probation & parole officer, \$45,382
 Canfield, Jacinda R, probation & parole officer, \$45,382
 Canida, Marcia L, administrative support clerk, \$33,914
 Cannady, Teresa L, correctional officer, \$41,306
 Cannon, Connie L, correctional officer, \$41,306
 Cannon, Virginia L, correctional officer, \$41,306
 Cannon-Herrick, Shelly A, probation & parole officer, \$45,382
 Cantrell, Edward B, correctional sergeant, \$45,382
 Cantrell, Isaac A, correctional officer, \$41,306
 Cantrell, Jeremy H, corr administrator (level 2), \$70,988
 Cantrell, Kendra S, non-commissioned investigator, \$46,381
 Cantrell, Loretta I, correctional officer, \$41,306
 Cantrelle, Macain A, correctional officer, \$41,306
 Cantu, Mason R, correctional officer, \$41,306
 Canziani, Steven, correctional sergeant, \$45,382
 Caples, Marla K, correctional officer, \$41,306
 Caples, Robert, correctional officer, \$41,428
 Capps, Aaron W, probation & parole officer, \$47,842
 Capps, Ronda N, probation & parole officer, \$45,382
 Cardone, John W, correctional officer, \$41,306
 Cardwell, Olivia A, miscellaneous technical, \$17,64/hr
 Cardwell, Rachel N, probation & parole officer, \$45,382
 Carignan, Brenda K, admin support assistant, \$36,698
 Carignan, Dennis M, correctional worker, \$21,85/hr
 Carl, Lisa M, correctional officer, \$41,306
 Carleton, Victoria, correctional officer, \$41,306
 Carlisle, Lisa, human resources assistant, \$42,891
 Carlock, Tyla R, probation & parole officer, \$45,382
 Carlton, Kelly S, correctional program worker, \$39,709
 Carlton, Tawnya M, administrative support clerk, \$33,914
 Carnean, Macy E, probation & parole officer, \$45,382
 Carmichael, Bruce W, correctional program spec, \$45,382
 Carmichael, Kim Z, addiction counselor, \$44,536
 Carmon, Penny E, educator, \$47,285
 Carnes, Braden T, correctional officer, \$41,306
 Carothers, Ernest E, correctional sergeant, \$45,382
 Carpenter, Amy M, correctional officer, \$41,306
 Carpenter, Bailey J, correctional officer, \$43,706
 Carpenter, Cheryl A, miscellaneous professional, \$21,82/hr
 Carpenter, Christian T, correctional officer, \$41,306
 Carpenter, Christopher L, specialized trades worker, \$43,706
 Carpenter, Della S, administrative support clerk, \$33,914
 Carpenter, Heather D, correctional officer, \$41,306
 Carpenter, Kourtnie A, correctional officer, \$41,306
 Carpenter, William, correctional officer, \$41,306
 Carr, Brackstin G, correctional program spec, \$45,382
 Carr, David E, correctional worker, \$21,85/hr
 Carr, Jason H, driver, \$19,47/hr
 Carr, Jeremy G, corr administrator (level 1), \$58,505
 Carr, Sandra L, admin support assistant, \$36,698
 Carr, Shannon C, administrative support clerk, \$33,914
 Carr, Travis, maintenance/grounds supervisor, \$45,382
 Carranco, Mickyala A, correctional sergeant, \$45,382
 Carrier, Kevin D, corr ind sales & mrktng assc, \$42,891
 Carriker, Erin H, correctional officer, \$41,306
 Carroll, Alex C, maintenance/grounds supervisor, \$45,382
 Carroll, Bailey, probation & parole officer, \$45,382
 Carroll, Chastiy A, correctional sergeant, \$45,382
 Carroll, Matthew C, probation & parole officer, \$45,382
 Carroll, Mitchell W, correctional officer, \$41,306
 Carson, Cory A, correctional officer, \$41,306
 Carson, Shelly L, sr staff dev training spec, \$59,693
 Carter, Brennan, correctional sergeant, \$45,382
 Carter, Derek L, probation & parole officer, \$45,382
 Carter, Dylan W, probation & parole officer, \$45,382
 Carter, Jessica L, probation & parole officer, \$45,382
 Carter, Kaylee R, correctional officer, \$41,306
 Carter, Patrick J, correctional officer, \$41,306
 Carter, Reece A, probation & parole officer, \$45,382
 Carter, Shanyon K, p & p district administrator, \$63,221
 Carter, Tina, administrative support clerk, \$33,914
 Cartwright, Emily A, correctional worker, \$19,86/hr
 Cartwright, Heather H, correctional program spec, \$45,382
 Cartwright, Lakyn A, probation & parole officer, \$45,382
 Caruthers, James C, correctional officer, \$41,306
 Carver, Angelica M, correctional officer, \$41,306
 Carver, Charles D, correctional lieutenant, \$49,147
 Carver, Elizabeth M, correctional sergeant, \$45,382
 Casarez, Elvia L, admin support assistant, \$36,698
 Case, Amy J, probation & parole officer, \$45,382
 Case, Boyd C, correctional officer, \$41,306
 Case, Darrell D, correctional lieutenant, \$49,147
 Case, Dylan A, safety inspector, \$43,706
 Case, Jacob A, correctional sergeant, \$45,382
 Case, Jennifer E, administrative support clerk, \$33,914
 Case, Kaitlyn N, correctional officer, \$41,306
 Case, Steve, correctional sergeant, \$45,382
 Caselman, Heather S, probation & parole assistant, \$39,709
 Caselman, John J, miscellaneous technical, \$32,73/hr
 Caselman, John J, probation & parole officer, \$45,382

- Caselman, Timothy C, correctional sergeant, \$45,382
Casey, Kelly D, probation & parole officer, \$45,382
Casey, Madison R, probation & parole officer, \$45,382
Cash, Joshua D, correctional officer, \$41,306
Cashatt, Jayla M, correctional officer, \$41,306
Casiano, Alvaro L, correctional officer, \$41,306
Casidy, William M, correctional captain, \$54,141
Caskey, Sheldon K, correctional officer, \$41,306
Casner, Jonah V, correctional officer, \$41,306
Cason, Carter L, correctional officer, \$41,306
Cassaday, Darren R, correctional lieutenant, \$49,147
Cassaday, Karen L, admin support assistant, \$36,698
Cassidy, Brad D, probation & parole assistant, \$39,709
Cassity, Carolyn J, correctional program spec, \$45,382
Castelli, Christine, probation & parole officer, \$47,842
Castillo Garcia, Ariana, correctional officer, \$41,306
Castle, Lacy T, admin support assistant, \$36,698
Cathey, Gregory S, correctional officer, \$41,306
Cathey, Kimberly D, correctional officer, \$41,306
Cato, Rebecca, administrative support clerk, \$33,914
Cauley, Alexander L, correctional officer, \$41,306
Cavanaugh, Carol L, correctional officer, \$41,306
Cave, Jennifer L, correctional worker, \$29,79/hr
Cave, Jennifer L, admin support assistant, \$39,709
Cawvey, Corey D, maintenance/grounds technician, \$40,499
Cecil, Loretta S, correctional officer, \$41,306
Cecil, Megan R, administrative support clerk, \$33,914
Cecil, Steven A, correctional officer, \$41,306
Ceglenski, Jacob P, correctional officer, \$41,306
Cephus, Joshua A, correctional captain, \$54,141
Chaidez, Danice M, procurement specialist, \$61,210
Chaidez, Malisa M, senior accounts assistant, \$45,382
Chaidez, Tina M, admin support assistant, \$36,698
Chainey, Christopher J, correctional officer, \$41,306
Chainey, Leslie L, correctional officer, \$41,306
Chamberlin, Parker E, correctional officer, \$41,306
Chambers, Aryssa A, admin support assistant, \$33,914
Chambers, Ashley A, correctional program spec, \$45,382
Chambers, Gideon T, correctional officer, \$41,306
Chambers, Karen, lead admin support assistant, \$39,709
Chambers, Kellee M, probation & parole supervisor, \$54,141
Chambers, Tiffany N, admin support professional, \$50,106
Chandler, Seth I, correctional officer, \$41,306
Chaney, Isaac, probation & parole officer, \$45,382
Chapin, Courtney R, special asst official & admstr, \$91,319
Chapman, Becky S, probation & parole officer, \$45,382
Chapman, Dawn N, administrative support clerk, \$33,914
Chapman, Dawn N, correctional worker, \$29,79/hr
Chapman, Ezekiel N, correctional officer, \$41,306
Chapman, Heather H, education program manager, \$57,382
Chapman, John W, probation & parole officer, \$46,162
Charleston, Ida A, correctional officer, \$41,306
Charlton, Anthony D, maintenance/grounds supervisor, \$45,382
Charlton, Carmen, probation & parole officer, \$45,382
Charlton, Matthew G, correctional program lead, \$41,610
Chase, Brian W, correctional officer, \$41,306
Chastain, Austin L, maintenance/grounds technician, \$40,499
Chastain, Cheyenne L, lead admin support assistant, \$39,709
Chastine, Judith, food service worker, \$33,914
Chatman, Jeffrey A, correctional officer, \$41,306
Chatters, Courtney L, correctional sergeant, \$45,382
Chavarria, Hannah L, correctional officer, \$41,306
Cheek, Robert, correctional officer, \$41,306
Chenault, Larry W, correctional worker, \$29,79/hr
Chenault, Larry W, maintenance/grounds technician, \$40,499
Chenault, Roy L, correctional officer, \$41,306
Chenet, Christian L, correctional officer, \$41,306
Chenoweth, Katelyn M, correctional officer, \$41,306
Chenoweth, Robert M, correctional sergeant, \$45,382
Chenoweth, Terrie A, probation & parole assistant, \$39,709
Cherico, Donald D, correctional officer, \$41,306
Cherry, Kim A, lead admin support assistant, \$39,709
Chester, Keith R, correctional officer, \$41,306
Chestnut, Dena D, probation & parole officer, \$45,382
Chick, Jeffery L, correctional officer, \$41,306
Childress, Keith, correctional officer, \$41,306
Childs, Joseph A, maintenance/grounds supervisor, \$45,382
Chillion, Michael A, correctional officer, \$41,306
Chim, Wesley, correctional officer, \$41,306
Chipman, Kyle, probation & parole supervisor, \$54,141
Chipungu, Michael, correctional officer, \$41,306
Chism, Eldonna M, correctional officer, \$41,306
Choate, Misha T, correctional lieutenant, \$49,147
Christeson, Katie, correctional officer, \$41,306
Christian, Howard L, education specialist, \$54,141
Christian, James A, correctional sergeant, \$45,382
Christians, Johannes, correctional lieutenant, \$49,147
Christie, Dawn A, administrative support clerk, \$33,914
Christman, Brandy, probation & parole officer, \$45,382
Christopher, Ashton M, correctional program svpr, \$50,106
Christopher, Brent N, correctional program spec, \$45,382
Christopher, Jodi, administrative support clerk, \$33,914
Christopher, Nancy R, admin support assistant, \$36,698
Christy, Mitchel A, correctional worker, \$19,86/hr
Christy-Ochoa, Brittney, probation & parole officer, \$45,382
Chubick, Scott N, correctional lieutenant, \$49,147
Church, Ammenda M, correctional program spec, \$45,382
Church, Leah, correctional officer, \$41,306
Church, Tammy L, correctional program spec, \$45,382
Cicero, Sandra M, food service worker, \$33,914
Ciro, Amber, probation & parole officer, \$45,382
Cisco, Lewis J, correctional program worker, \$38,174
Cissell, Sarah, probation & parole officer, \$45,382
Cistrunk, Timothy T, correctional sergeant, \$45,382
Claffin-Ashworth, Kathy, administrative support clerk, \$33,914
Clare, James W, correctional officer, \$41,306
Claring, Joseph A, correctional officer, \$41,306
Clark, Adrienne C, correctional worker, \$32.73/hr
Clark, Adrienne C, probation & parole officer, \$45,382
Clark, Berenice R, library manager, \$42,891
Clark, Brad K, correctional lieutenant, \$49,147
Clark, Bradley, probation & parole officer, \$45,382
Clark, Brandy, sr non-commission investigator, \$53,102
Clark, Christopher R, correctional officer, \$41,306
Clark, Cody A, correctional officer, \$41,306
Clark, David J, correctional officer, \$41,306
Clark, Diane J, probation & parole officer, \$45,382
Clark, Dylan T, correctional officer, \$41,306
Clark, Edwin B, probation & parole assistant, \$39,709
Clark, Jeremy L, correctional officer, \$41,306
Clark, Jonathan P, correctional worker, \$21,85/hr
Clark, Kyle A, probation & parole supervisor, \$54,141
Clark, Lacey D, human resources assistant, \$42,891
Clark, Letitia, correctional officer, \$41,306
Clark, Linkastar, correctional program spec, \$45,382
Clark, Lisa S, education specialist, \$54,141
Clark, Michelle A, correctional officer, \$41,306
Clark, Sean M, correctional officer, \$41,306
Clark, Stephan V, correctional officer, \$41,306
Clark, Susan M, correctional officer, \$41,306
Clark, Teresa L, probation & parole officer, \$45,382
Clark, Vivien, probation & parole officer, \$45,382
Clark, William S, correctional officer, \$41,306
Clarke, Anita, registered nurse spec/svpr, \$85,061
Clarke, Dereck M, correctional captain, \$54,141
Clarke, Sonia L, admin support professional, \$50,106
Clark-Kopp, Thomas, correctional officer, \$41,306
Clarkson, Tyler W, correctional sergeant, \$45,382
Clausen, Alexander D, correctional lieutenant, \$49,147
Clausen, Tommy R, maintenance/grounds supervisor, \$45,382
Clay, Bryan B, correctional officer, \$41,306
Clay, Samantha, probation & parole assistant, \$39,709
Claybrook, Darren, probation & parole officer, \$45,382
Claycomb, Scott A, automotive service supervisor, \$46,381
Claypole, Payton A, correctional worker, \$19,85/hr
Clayton, Lisa D, probation & parole officer, \$45,382
Clayton, Michael, specialized trades assistant, \$39,709
Cleveland, Cody L, probation & parole assistant, \$39,709
Clenton, Larry J, correctional officer, \$41,306
Clemens, Jeffrey S, vocational educ instructor, \$47,285
Clendening, Brittany, correctional officer, \$41,306
Clendening, Christopher L, correctional officer, \$41,306
Clennin, Tracy, miscellaneous technical, \$25,00/hr
Clevenger, Penney A, correctional program spec, \$45,382
Clevenger, Samantha, probation & parole officer, \$45,382
Clevenger, Victor A, special asst professional, \$65,711
Clifford, Abigail M, admin support assistant, \$36,698
Clifford, Andrew M, correctional officer, \$41,306
Clifford, Kathryn J, correctional program svpr, \$51,083
Clifton, Audrey A, correctional officer, \$41,306
Cline, Keith A, correctional sergeant, \$45,382
Cline, Nicholas J, correctional sergeant, \$45,382
Cline, Wayne R, correctional officer, \$41,306
Clinton, Jason D, correctional program lead, \$41,306
Clinton, Kyle W, correctional officer, \$41,306
Clodfelter, Jane C, correctional officer, \$41,306
Clow, Keith, miscellaneous technical, \$29,78/hr
Clow, Keith, probation & parole supervisor, \$54,141
Clubbs, Johnny L, correctional officer, \$41,306
Clubbs, Shannon R, correctional lieutenant, \$49,147

Clutter, Amanda, correctional program supvr, \$50,106
 Clyburn, Jennifer E, probation & parole supervisor, \$54,141
 Clymer, Michael T, correctional program spec, \$50,775
 Clymer, Wendy M, correctional program spec, \$45,382
 Coats, Alexis D, correctional officer, \$41,306
 Coats, Trejuan L, correctional officer, \$41,306
 Cobb, David R, correctional program worker, \$38,174
 Cobb, Jeffrey R, correctional officer, \$41,306
 Cobb, Justin L, correctional officer, \$41,306
 Cobb, Kellie, probation & parole officer, \$49,537
 Cobb, Michael W, library manager, \$42,891
 Cobb, Tina L, probation & parole supervisor, \$54,141
 Cobert, Monique, administrative support clerk, \$33,914
 Coble, Nicholas R, probation & parole supervisor, \$55,279
 Coble, Nicholas R, correctional worker, \$29,79/hr
 Cochenour, Floyd E, correctional officer, \$41,306
 Cockrum, Lester G, correctional lieutenant, \$49,147
 Coday, Aubrey M, probation & parole officer, \$45,382
 Cody, Rebecca A, probation & parole officer, \$45,382
 Coers, Kari A, correctional officer, \$41,306
 Cofer, Heather D, corr administrator (level 2), \$70,988
 Coffelt, Joe D, specialized trades manager, \$70,988
 Coffman, Amanda L, p & p district administrator, \$60,778
 Coffman, Austin D, accounts assistant, \$36,698
 Coffman, James H, correctional industries supvr, \$40,499
 Coffman, James H, correctional worker, \$29,79/hr
 Coffman, Ryan D, corr administrator (level 2), \$68,298
 Cogdill, Maverik D, correctional sergeant, \$45,382
 Cohen, Kevin P, specialized trades worker, \$43,706
 Cohen, Nathan R, correctional officer, \$41,306
 Coile, Austin M, correctional officer, \$41,306
 Cokely, Jeffrey S, chaplain, \$42,891
 Colbert, Melinda K, stores/warehouse associate, \$36,698
 Colburn, Tammy D, food service supervisor, \$38,174
 Cole, Clinton R, correctional officer, \$41,306
 Cole, Jeff K, correctional officer, \$41,306
 Cole, Rebecca L, human resources assistant, \$42,891
 Cole, Ronald B, probation & parole officer, \$45,382
 Cole, Ronald L, sr specialized trades worker, \$46,381
 Cole, Shonte, lead admin support assistant, \$39,709
 Cole, Timothy J, maintenance/grounds technician, \$40,499
 Coleman, Dennis J, probation & parole assistant, \$39,709
 Coleman, Jason H, addiction counselor supervisor, \$53,337
 Coleman, Linda S, sr correctional industries spv, \$49,147
 Coleman, Paul B, specialized trades supervisor, \$50,106
 Coleman, Timothy T, automotive service supervisor, \$46,381
 Coleman, Zackery R, correctional officer, \$41,306
 Coleman-Grayson, Robert, correctional officer, \$41,306
 Colhour, Chelsea R, correctional officer, \$41,306
 Colley, Billy W, correctional officer, \$41,306
 Colliatie, Spencer G, corr administrator (level 2), \$65,711
 Collier, Gail M, administrative support clerk, \$33,914
 Collier, Tad E, correctional officer, \$41,306
 Collins, Amy C, correctional officer, \$41,306
 Collins, Belinda S, correctional officer, \$41,306
 Collins, Cari D, legal counsel, \$100,853
 Collins, Cody L, non-commissioned investigator, \$46,381
 Collins, Cydney, probation & parole officer, \$45,382
 Collins, Dacy J, correctional sergeant, \$45,382
 Collins, Damon, administrative support clerk, \$33,914
 Collins, Donald J, food service manager, \$50,106
 Collins, Frances L, correctional officer, \$41,306
 Collins, Harlee R, probation & parole supervisor, \$54,141
 Collins, Logan Z, correctional officer, \$41,306
 Collins, Lonnie D, chaplain, \$42,891
 Collins, Michael B, correctional officer, \$41,306
 Collins, Miranda, probation & parole officer, \$45,382
 Collins, Sean P, correctional officer, \$41,306
 Collins, William S, correctional program spv, \$50,106
 Colston, Billy J, correctional officer, \$41,306
 Colston, Daniel E, maintenance/grounds technician, \$40,499
 Colter, Angela L, probation & parole supervisor, \$54,267
 Colvin, Kristi, admin support assistant, \$36,698
 Colvin, William B, probation & parole officer, \$45,382
 Combs, Angela K, accounts assistant, \$36,698
 Combs, Angie J, probation & parole officer, \$45,382
 Combs, Justin A, maintenance/grounds supervisor, \$45,382
 Comer, Joshua M, correctional officer, \$41,306
 Comer, Matthew D, accounts assistant, \$36,698
 Comfort, Jonathan A, correctional officer, \$41,306
 Conard, Kevin M, non-commissioned investigator, \$46,381
 Conaway, Sasha M, administrative support clerk, \$33,914
 Conaway, Sasha M, correctional worker, \$29,79/hr
 Conboy, Angela R, probation & parole officer, \$45,382
 Condra, Erica N, probation & parole officer, \$45,382
 Cone, Amy M, correctional worker, \$29,79/hr
 Cone, Amy M, administrative support clerk, \$33,914
 Conger, Russell K, food service supervisor, \$38,174
 Conklin, Michael, correctional officer, \$41,306
 Conley, Christopher M, correctional industries supvr, \$40,499
 Conley, Jeffrey A, correctional program worker, \$38,174
 Conley, Michael T, correctional officer, \$41,306
 Conley, Michelle A, probation & parole officer, \$45,382
 Conley, Ryan, probation & parole officer, \$45,382
 Conn, Richard D, sr specialized trades worker, \$46,381
 Connell, Kathy M, admin support assistant, \$36,698
 Connell, Lenuta, correctional officer, \$41,306
 Connolly, Robert L, specialized trades worker, \$43,706
 Connolly, Shawn M, specialized trades supervisor, \$54,141
 Conner, Nathan B, maintenance/grounds supervisor, \$45,382
 Conner, Tierra, probation & parole officer, \$45,382
 Connolly, Justin D, correctional officer, \$41,306
 Connolly, Meghan M, correctional officer, \$41,306
 Conrad, Charles T, correctional sergeant, \$45,382
 Constant, Freddie S, correctional officer, \$41,306
 Conway, Justin R, correctional sergeant, \$45,382
 Conway, Virginia A, administrative support clerk, \$33,914
 Cook, Amber L, lead admin support assistant, \$39,709
 Cook, Brenda S, special acct technician, \$50,464
 Cook, Darin R, correctional officer, \$41,306
 Cook, Heather N, lead admin support assistant, \$39,709
 Cook, Kimberly M, correctional officer, \$41,306
 Cook, Korbin, correctional officer, \$41,306
 Cook, Matthew R, correctional officer, \$41,306
 Cook, Nathan L, correctional officer, \$41,306
 Cook, Roxanne M, probation & parole supervisor, \$54,141
 Cook, Samantha F, correctional officer, \$41,306
 Cook, Sarah M, correctional program spec, \$45,382
 Cook, Torrie T, correctional officer, \$41,306
 Cook, Wayne E, correctional worker, \$21.85/hr
 Cooksey, Ryan C, correctional officer, \$41,306
 Cooksey, Susan K, food service worker, \$33,914
 Cooley, Christopher R, educator, \$49,537
 Cooley, Jeff A, automotive service supervisor, \$46,381
 Coon, Douglas F, special asst professional, \$62,007
 Coonrod, Jennifer, probation & parole officer, \$45,382
 Cooper, Anthony E, correctional officer, \$41,306
 Cooper, Charles T, correctional lieutenant, \$49,147
 Cooper, Melissa M, non-commissioned investigator, \$46,381
 Cooper, Stephanie L, correctional officer, \$41,306
 Coots, Connie B, administrative support clerk, \$33,914
 Coots, Robert W, correctional program spec, \$46,162
 Cope, Amy L, probation & parole officer, \$45,382
 Cope, Juanita L, correctional worker, \$21.85/hr
 Cope, Thomas E, correctional worker, \$21.85/hr
 Copeland, Albert A, correctional officer, \$41,306
 Copeland, James L, correctional officer, \$41,306
 Copeland, Ryun E, correctional officer, \$41,306
 Coplin, Robert A, sr specialized trades worker, \$46,381
 Corbett Cruz, Lisa M, correctional officer, \$41,306
 Corbin, Cecelia Y, probation & parole officer, \$45,382
 Corbin, Mandy A, correctional program spec, \$45,382
 Corbin, Nelson T, maintenance/grounds supervisor, \$45,382
 Cordell, Johnny E, correctional officer, \$41,306
 Cordes, Ginger, human resources assistant, \$42,891
 Cordes, Robert B, correctional program lead, \$41,306
 Cordray, Larry E, sr specialized trades worker, \$46,381
 Corey, Carmen N, probation & parole officer, \$45,382
 Corf, Carl C, correctional officer, \$41,306
 Corkell, Alex W, correctional officer, \$41,306
 Corkell, Joshua A, maintenance/grounds technician, \$40,499
 Corkell, Joshua E, maintenance/grounds supervisor, \$45,382
 Corley, Valerie L, food service worker, \$33,914
 Cornelius, James L, correctional program supvr, \$50,106
 Cornelius, Travis, probation & parole supervisor, \$54,141
 Cornine, Jessica R, correctional officer, \$41,306
 Corral, Joshua D, correctional officer, \$41,306
 Corser, Richard G, miscellaneous technical, \$31.33/hr
 Cory, Lauren M, probation & parole supervisor, \$54,141
 Cossey, Clifton T, correctional program supvr, \$50,106
 Costner, Gary E, correctional officer, \$41,306
 Costner, Gary L, administrative support clerk, \$33,914
 Cotten, Jonathan R, correctional officer, \$41,306
 Cotten, Trully A, correctional worker, \$29,79/hr
 Cotten, Trully A, correctional program worker, \$38,174
 Cottingham, Desiree D, correctional sergeant, \$45,382
 Cotton, Alex D, accounts assistant, \$36,698
 Couch, Andrew S, correctional worker, \$32.73/hr
 Couch, Andrew S, probation & parole officer, \$45,382
 Coulter, Sheldon A, correctional officer, \$41,306

Countryman, Gordon R, correctional officer, \$41,306
 Counts, Dalton, correctional officer, \$41,306
 Courtney, Elizabeth A, addiction counselor, \$44,536
 Courtney, Priscilla, procurement analyst, \$57,382
 Courtway, Tina A, correctional officer, \$41,306
 Courtway, Tracy A, maintenance/grounds supervisor, \$45,382
 Covington, Kelsey, probation & parole officer, \$45,382
 Cowan, Terry L, probation & parole officer, \$45,382
 Cowans, De'shawn L, food service worker, \$33,914
 Cowden, Chris S, maintenance/grounds technician, \$40,499
 Cowger, Bradyn L, probation & parole officer, \$45,382
 Cowley, Christina, correctional officer, \$41,306
 Cowley, Ronald D, stores/warehouse assistant, \$33,914
 Cowling, Aaron L, correctional officer, \$41,306
 Cox, Aaron P, correctional lieutenant, \$49,147
 Cox, Dennis E, education program manager, \$57,382
 Cox, Elise K, probation & parole officer, \$45,382
 Cox, Janice K, food service supervisor, \$38,174
 Cox, Kimberly K, administrative support clerk, \$33,914
 Cox, Lacey L, probation & parole officer, \$45,382
 Cox, Nicholas J, probation & parole officer, \$45,382
 Cox, Sara E, specialized trades worker, \$42,891
 Cox, Sydney K, correctional program spec, \$45,382
 Cox, Zachery T, correctional officer, \$41,306
 Coy, Seth J, correctional officer, \$41,306
 Coyle, Krista, probation & parole supervisor, \$54,141
 Coyle, Timothy S, correctional officer, \$41,306
 Cozad, David B, maintenance/grounds technician, \$40,499
 Cozad, David B, correctional worker, \$29,78/hr
 Cozad, Kimberly L, correctional worker, \$29,79/hr
 Cozad, Kimberly L, food service supervisor, \$38,174
 Crabtree, Chancellor P, correctional worker, \$34,11/hr
 Crabtree, Chancellor P, vocational educ instructor, \$47,285
 Crabtree, Justin R, correctional lieutenant, \$49,147
 Crabtree-Arney, Shanna K, correctional officer, \$41,306
 Crader, Joshua C, correctional sergeant, \$45,382
 Crader, Kevin W, food service worker, \$33,914
 Crader, Lisa M, admin support assistant, \$36,698
 Crader, Michelle L, education specialist, \$54,141
 Craft, Cory, correctional officer, \$41,306
 Craft, Pamela S, correctional officer, \$41,306
 Crago, Erick J, probation & parole officer, \$45,382
 Craig, Britney, probation & parole assistant, \$39,709
 Craig, Danielle S, correctional program worker, \$39,709
 Craig, Kurt L, maintenance/grounds technician, \$40,499
 Craig, Lacy A, probation & parole supervisor, \$57,465
 Craig, Ryan M, correctional program supvr, \$48,881
 Craig, Thomas L, correctional program worker, \$38,174
 Cramer, Emily A, correctional officer, \$41,306
 Crane, Cameron J, correctional officer, \$41,306
 Crane, Craig M, corr administrator (level 2), \$70,988
 Crane, Meagan Z, correctional officer, \$41,306
 Crany, Scott L, correctional officer, \$41,306
 Crass, Benjamin K, correctional captain, \$54,141
 Crawford, John E, correctional officer, \$41,306
 Crawford, Joseph A, correctional officer, \$41,306
 Crawford, Kaci L, correctional officer, \$41,306
 Crawford, Mary B, correctional officer, \$41,306
 Crayton, Blake, correctional officer, \$41,306
 Creed, Lynnette, program coordinator, \$75,222
 Cregar, Carolyn D, correctional program worker, \$39,709
 Cress, Alex D, correctional worker, \$32,73/hr
 Cress, Alex D, probation & parole officer, \$45,382
 Cress, Aric K, probation & parole officer, \$45,382
 Cress, Aric K, correctional worker, \$32,73/hr
 Crews, Brenda, administrative support clerk, \$33,914
 Crews, Brenda, correctional worker, \$29,79/hr
 Crews, Leann, probation & parole officer, \$45,382
 Crews, Ryan M, deputy division director, \$102,900
 Crews, Steven T, corr administrator (level 2), \$70,988
 Crick, Catherine L, correctional worker, \$29,79/hr
 Crick, Catherine L, administrative support clerk, \$33,914
 Crick, Felicia L, admin support assistant, \$36,698
 Cris-Kargbo, Betty, food service supervisor, \$38,174
 Cris-Kargbo, Rufus, correctional officer, \$41,306
 Crisman, Kasey D, administrative support clerk, \$33,914
 Crisman, Kasey D, correctional worker, \$29,79/hr
 Crisp, Geoffrey W, probation & parole officer, \$45,382
 Crites, Allen M, probation & parole officer, \$45,382
 Crites, Dakota, correctional officer, \$41,306
 Crocker, Bryan L, correctional officer, \$41,306
 Crocker, Jimmy, correctional officer, \$41,306
 Crocker, Lisa, administrative support clerk, \$33,914
 Crocker, Lisa K, correctional officer, \$41,306
 Crocker, Richard H, correctional program spec, \$45,382
 Cromer, Jacob E, correctional officer, \$41,306
 Cronican, Heather, probation & parole officer, \$45,382
 Cronin, Sarah J, probation & parole officer, \$45,382
 Crook, David A, probation & parole officer, \$45,382
 Crooke, Joshua A, correctional officer, \$41,306
 Cropp, Casandra E, correctional officer, \$41,306
 Crosby, Beth A, correctional worker, \$19,86/hr
 Crosby, Damion M, safety inspector, \$43,706
 Crosby, Ralph R, food service worker, \$33,914
 Crosby, Raven D, probation & parole officer, \$45,382
 Cross, Caleb S, probation & parole officer, \$45,382
 Cross, Emily J, correctional officer, \$41,306
 Cross, Lindsay D, correctional officer, \$41,306
 Crossgrove, Jeffrey L, correctional officer, \$41,306
 Crosthwait, David, transport driver, \$40,499
 Crothers, Antonio, staff development trainer, \$49,147
 Crothers, Zachary D, staff development trainer, \$49,147
 Crothers, Zachary D, correctional worker, \$29,79/hr
 Crouse, Ramona E, administrative support clerk, \$33,914
 Crow, Dakota J, correctional officer, \$41,306
 Crow, Matthew A, correctional officer, \$41,306
 Crowder, Russell J, specialized trades worker, \$42,891
 Crowe, Dagan A, correctional worker, \$29,79/hr
 Crowe, Dagan A, correctional program worker, \$38,174
 Crowther, Glenn B, educator, \$47,285
 Croy, Catilin, correctional officer, \$41,306
 Crull, Lynn, stores/warehouse assistant, \$33,914
 Crum, Ronald W, correctional worker, \$21,85/hr
 Crumley, Melissa M, registered nurse spec/supvr, \$75,567
 Crump, Shawn, correctional officer, \$41,306
 Cruse, Justin L, vocational educ instructor, \$47,285
 Cruz, Christian M, correctional officer, \$41,306
 Cruz, Robert C, correctional officer, \$41,306
 Cubbage, Caiden K, correctional officer, \$41,306
 Culbertson, Donald E, probation & parole supervisor, \$55,906
 Culbreath, James L, correctional program supvr, \$50,106
 Cullen, Heather M, miscellaneous professional, \$27,59/hr
 Culver, David S, stores/warehouse assistant, \$33,914
 Cummings, Adriana K, addiction counselor, \$44,536
 Cummings, Carol J, sr non-commission investigator, \$57,382
 Cummings, Chad, correctional sergeant, \$45,382
 Cummings, Robert G, administrative support clerk, \$33,914
 Cummins, Derek, correctional officer, \$41,306
 Cummins, Douglas, correctional worker, \$29,79/hr
 Cummins, Douglas, correctional program spec, \$38,174
 Cummins, Justin D, correctional officer, \$41,306
 Cundiiff, Tyler V, probation & parole officer, \$45,382
 Cunningham, Carol, probation & parole officer, \$45,382
 Cunningham, Frank R, maintenance/grounds supervisor, \$45,382
 Cunningham, Hayley D, correctional officer, \$41,306
 Cunningham, Jesse E, correctional lieutenant, \$49,147
 Cunningham, Tiffany M, correctional program spec, \$45,382
 Cureton, Heather S, probation & parole officer, \$45,382
 Currie, Jennifer A, corr administrator (level 1), \$60,817
 Currington, Bobby L, correctional officer, \$41,306
 Curry, Carlos D, correctional officer, \$41,306
 Curry, Christina D, correctional officer, \$41,306
 Curry, Darrell M, correctional officer, \$41,306
 Curtin, Todd E, food service supervisor, \$38,174
 Curtis, Amber N, correctional officer, \$41,306
 Curtis, John M, educator, \$47,285
 Cutt, David W, sr non-commission investigator, \$53,102
 Cutt, Kristin L, correctional program supvr, \$50,106
 Cutt, Mallory, correctional officer, \$41,306
 Cults, Dominique, probation & parole supervisor, \$54,141
 Czarniecki, Brian M, correctional officer, \$41,306
 Daffron, Darlene D, correctional officer, \$41,306
 D'agostino, Christine S, probation & parole officer, \$50,467
 Dahlem, Eric D, correctional officer, \$41,306
 Dailey, Tammy L, probation & parole officer, \$47,842
 Daise, Cody H, correctional sergeant, \$45,382
 Daley, Neville V, correctional sergeant, \$45,382
 Dalgetty, Ronald A, correctional officer, \$41,306
 Dalley, Michael K, correctional officer, \$45,466
 Dalton, Christopher A, correctional officer, \$41,306
 Dalton, Michelle S, correctional program supvr, \$47,285
 Dalton, Thomas J, correctional officer, \$41,306
 Daly, Casey E, correctional officer, \$41,306
 Dane, Jason K, maintenance/grounds supervisor, \$49,147
 Dane, Tiffany, admin support assistant, \$36,698
 Daniel, April D, correctional program supvr, \$48,677
 Danieley, Jacob H, correctional officer, \$41,306
 Daniels, Carrie M, correctional sergeant, \$45,382
 Daniels, Dacia R, stores/warehouse assistant, \$33,914
 Daniels, Elizabeth L, administrative support clerk, \$33,914

Daniels, Jack, probation & parole officer, \$45,382
 Daniels, Jack A, maintenance/grounds supervisor, \$45,382
 Daniels, Michelle L, probation & parole officer, \$45,382
 Daniels, Rhonda F, food service supervisor, \$38,174
 Daniels, Samantha R, correctional program worker, \$38,174
 Daniels-Grigg, Corrina J, education specialist, \$54,141
 Danuser, Clay A, probation & parole officer, \$47,842
 Darnall, Heaven R, correctional sergeant, \$45,382
 Darnall, Kevin D, correctional sergeant, \$45,382
 Darnell, Patrick N, educator, \$47,285
 Darnell, Rhonda J, admin support assistant, \$36,698
 Daro, Allyson J, administrative support clerk, \$33,914
 Daro, Jason R, maintenance/grounds supervisor, \$45,382
 Daro, Tyler C, correctional officer, \$41,306
 Daugherty, Brian, probation & parole officer, \$45,382
 Daugherty, Janice G, probation & parole officer, \$47,842
 Daugherty, John W, sr specialized trades worker, \$46,995
 Daugherty, Sherri L, probation & parole officer, \$49,537
 Daugherty, Tracy L, educator, \$47,285
 Daum, Delmar E, maintenance/grounds supervisor, \$45,382
 Davee, Stephen G, maintenance/grounds technician, \$40,499
 Davenport, Anthony K, correctional officer, \$41,306
 Davenport, Lakin, administrative support clerk, \$33,914
 David, Dylan A, correctional sergeant, \$45,382
 David, George A, sr specialized trades worker, \$46,381
 Davidson, Carlye, probation & parole officer, \$45,382
 Davidson, Jessica M, addiction counselor, \$44,536
 Davidson, Lillian, probation & parole officer, \$45,382
 Davidson, Nathaniel R, specialized trades worker, \$43,706
 Davidson, Randy J, correctional program spec, \$48,677
 Davidson, Rhonda R, correctional worker, \$34,377/hr
 Davidson, Rhonda R, probation & parole officer, \$45,382
 Davidson, Stephen, probation & parole officer, \$45,382
 Davis, Aaron B, chaplain, \$43,062
 Davis, Abigail L, correctional officer, \$41,306
 Davis, Ashley T, sr probation & parole asst, \$42,891
 Davis, Brian L, correctional program supvr, \$50,106
 Davis, Catherine I, administrative support clerk, \$33,914
 Davis, Chad, correctional officer, \$41,306
 Davis, Cheryl L, correctional officer, \$41,306
 Davis, Cody S, sr specialized trades worker, \$46,381
 Davis, Dalton, correctional officer, \$41,306
 Davis, Daniel B, correctional worker, \$29,79/hr
 Davis, Daniel B, correctional program worker, \$38,174
 Davis, Darrell W, probation & parole officer, \$45,382
 Davis, David A, stores/warehouse assistant, \$33,914
 Davis, Dennis, correctional officer, \$41,306
 Davis, Desirea N, correctional officer, \$41,306
 Davis, Dillan, correctional officer, \$41,306
 Davis, Diona L, correctional officer, \$41,306
 Davis, Donna L, correctional worker, \$21.85/hr
 Davis, Dorothy L, correctional officer, \$41,306
 Davis, Douglas, probation & parole assistant, \$39,709
 Davis, Ebony, probation & parole officer, \$45,382
 Davis, Grace M, admin support assistant, \$39,709
 Davis, Halley, automotive service supervisor, \$46,381
 Davis, Jamie D, probation & parole officer, \$45,382
 Davis, Jason A, correctional officer, \$41,306
 Davis, Jefferson D, maintenance/grounds technician, \$40,499
 Davis, Jefferson D, correctional worker, \$29.79/hr
 Davis, Joel A, correctional officer, \$41,306
 Davis, Jordon J, correctional officer, \$41,306
 Davis, Julie C, probation & parole officer, \$45,382
 Davis, Kelly M, probation & parole officer, \$45,382
 Davis, Kippy, administrative support clerk, \$33,914
 Davis, Kristine A, probation & parole supervisor, \$55,279
 Davis, Kyle D, correctional officer, \$41,306
 Davis, Lamont A, correctional officer, \$41,306
 Davis, Latrez, correctional officer, \$41,306
 Davis, Matthew T, correctional officer, \$41,306
 Davis, Maxyne M, probation & parole officer, \$45,382
 Davis, Melinda K, admin support assistant, \$33,914
 Davis, Michael E, correctional officer, \$41,306
 Davis, Michael L, corr administrator (level 2), \$66,992
 Davis, Noel A, probation & parole officer, \$45,382
 Davis, Pamela J, administrative support clerk, \$33,914
 Davis, Preston F, chaplain, \$43,062
 Davis, Scott M, correctional lieutenant, \$49,147
 Davis, Shaun M, correctional officer, \$41,306
 Davis, Tracey D, correctional program spec, \$45,382
 Davis, Tracey R, admin support assistant, \$36,698
 Davis, Tracy L, correctional officer, \$41,306
 Davis, Trudy A, admin support assistant, \$39,709
 Davis, Wesley R, correctional officer, \$41,306
 Davis, Wiley J, correctional officer, \$41,306
 Davison, Jessica M, correctional worker, \$29.79/hr
 Davison, Jessica M, probation & parole supervisor, \$54,141
 Davison, Joseph L, addiction counselor, \$44,536
 Davison, Justin W, correctional lieutenant, \$49,147
 Davison, Melissa M, special asst official & admstr, \$94,989
 Dawkins, Samantha J, admin support assistant, \$36,698
 Dawkins, Samantha J, correctional worker, \$29.79/hr
 Dawson, Derek R, corr administrator (level 1), \$63,221
 Day, Amanda G, correctional officer, \$41,306
 Day, Daralyn A, probation & parole officer, \$45,382
 Day, Diane K, administrative support clerk, \$33,914
 Day, Stephanie R, probation & parole supervisor, \$49,147
 De La Cruz, Matthew B, correctional officer, \$41,306
 Deacon, Charles M, correctional officer, \$41,306
 Deadmond, Cody A, correctional officer, \$41,306
 Dean, Cleveland E, maintenance/grounds technician, \$40,499
 Dean, Garrett D, correctional program spec, \$45,382
 Dean, Hayden, correctional officer, \$41,306
 Dean, Misty D, probation & parole officer, \$45,382
 Deardeuff, Jerline E, miscellaneous professional, \$22.98/hr
 Deason, Timothy D, correctional officer, \$41,306
 Deaton, Jeremiah S, correctional officer, \$41,306
 Deaton, Stacy R, probation & parole officer, \$45,382
 Deboard, James P, correctional officer, \$45,466
 Debord, Terry, lead admin support assistant, \$39,709
 Debrecht, Jared W, correctional sergeant, \$45,382
 Debrecht, Logan, correctional officer, \$41,306
 Decker, John P, probation & parole supervisor, \$55,906
 Decker, Nathaniel J, correctional officer, \$41,306
 Decker, Ronald D, correctional worker, \$29.79/hr
 Decker, Ronald D, stores/warehouse assistant, \$33,914
 Decker, Sandra N, correctional sergeant, \$45,382
 Decker, Stephen R, correctional program spec, \$45,382
 Declue, Allyson M, food service supervisor, \$38,174
 Declue, Amanda, administrative support clerk, \$33,914
 Declue, Corey M, correctional lieutenant, \$49,147
 Declue, Gail A, correctional officer, \$41,306
 Declue, Melinda E, probation & parole officer, \$45,382
 Declue, Michael R, specialized trades worker, \$49,147
 Declue, Nathaniel J, correctional officer, \$41,306
 Declue, Ronald G, correctional officer, \$41,306
 Declue, Tracie L, p & p district administrator, \$67,568
 Declue, Walter J, correctional sergeant, \$45,382
 Decramer, Drew S, correctional lieutenant, \$49,147
 Deen, Derek A, probation & parole officer, \$45,382
 Deer, Katherine, administrative support clerk, \$33,914
 Deering, Dawn, special asst professional, \$57,382
 Degg, Dartagnan D, correctional officer, \$41,306
 Degonia, Lynn E, probation & parole assistant, \$39,709
 Deguire, Brandi, correctional officer, \$41,306
 Deguire, Pamela J, addiction counselor, \$44,536
 Deien, Darren, probation & parole officer, \$49,537
 Deiter, Chris C, corr administrator (level 1), \$58,505
 Deitz, Samuel C, correctional officer, \$47,306
 Delafuente, Malkyie X, correctional officer, \$41,306
 Delagarza, Kerissa L, correctional officer, \$41,306
 Delamare, David J, probation & parole officer, \$45,382
 Delay, Jarrett, correctional officer, \$41,306
 Deleal, Zachary O, correctional officer, \$41,306
 Delgado, Eutimio, probation & parole officer, \$45,382
 Delgrosso, Nicholas A, correctional officer, \$41,306
 Delile, Kit C, correctional officer, \$41,306
 Dell, William B, correctional officer, \$41,306
 Deloach, Latesha, correctional officer, \$41,306
 Delong, Bryce C, correctional officer, \$41,306
 Delp, Cindy M, correctional officer, \$41,306
 Delpercio, Michael J, correctional officer, \$41,306
 Demarest, Theresa A, probation & parole officer, \$45,382
 Dement, Anthony G, stores/warehouse assistant, \$33,914
 Dement, Benjamin E, correctional program spec, \$45,382
 Dement, Hannah C, probation & parole officer, \$45,382
 Dement, Kelly M, probation & parole officer, \$45,382
 Dement, Randi N, correctional sergeant, \$45,382
 Demerchant, Nicole C, probation & parole officer, \$45,382
 Demery, Kevin G, correctional officer, \$41,306
 Demeyers, Tena P, correctional officer, \$41,306
 Demkowicz, Jennifer L, correctional program spec, \$45,382
 Demkowicz, Michelle L, probation & parole supervisor, \$54,141
 Demott, Michael A, maintenance/grounds technician, \$40,499
 Dempsey, Cassie, administrative support clerk, \$33,914
 Dempsey, Daniel C, probation & parole officer, \$45,382
 Deneve, Kristina M, chaplain, \$42,891
 Denkers, Erik A, food service worker, \$33,914
 Denman, Jared E, correctional officer, \$41,306
 Denman, Ladonna J, food service worker, \$33,914

- Denman, Shirlene K, probation & parole officer, \$45,382
Denney, David C, correctional officer, \$41,306
Denney, Devin T, correctional officer, \$41,306
Denney, Larry D, miscellaneous professional, \$38.51/hr
Dennis, Joanna D, admin support assistant, \$36,698
Dennis, Joshua, correctional sergeant, \$45,382
Dennis, Kristina K, correctional sergeant, \$45,382
Dennis, William H, correctional captain, \$54,141
Denny, Anna M, administrative support clerk, \$33,914
Dent, Carole R, correctional worker, \$32.73/hr
Dent, Carole R, probation & parole officer, \$45,382
Dentler, David E, correctional officer, \$41,306
Deornellis, Travis M, specialized trades worker, \$42,891
Depee, Savanna L, correctional officer, \$41,306
Depler, Dale A, correctional officer, \$41,306
Derboven, Melvin K, correctional officer, \$41,306
Derboven, Tara D, correctional program spec, \$45,382
Derby, Ryan C, correctional sergeant, \$45,382
Derousse, Amy J, lead admin support assistant, \$39,709
Derouse, Brandon J, correctional officer, \$41,306
Derrick, John L, correctional officer, \$41,306
Derryberry, Grace A, correctional officer, \$41,306
Derstine, Stephen R, maintenance/grounds supervisor, \$49,147
Desaire, Macey, correctional officer, \$41,306
Desmith, Luke M, correctional officer, \$41,306
Despain, Harry G, correctional officer, \$41,306
Despain, Teresa M, correctional program supvr, \$52,394
Detienne, Drake A, correctional sergeant, \$46,744
Detienne, Gary L, correctional captain, \$54,141
Detienne, Scotland, correctional officer, \$41,306
Dettmer, Isaac D, educator, \$47,285
Devaney, Jalane K, correctional officer, \$41,306
Devault, Kimberly G, probation & parole supervisor, \$54,141
Devou, Christin M, correctional officer, \$41,306
Dewalt, Michelle J, probation & parole officer, \$45,382
Deweese, John M, correctional worker, \$21.85/hr
Dewesplore, Briana M, probation & parole officer, \$45,382
Dewey, Denise S, correctional program spec, \$46,995
Dewey, Duane A, stores/warehouse associate, \$36,698
Dewey, Jason R, correctional officer, \$41,306
Dewitt, Brandon C, correctional sergeant, \$45,382
Dewitt, Dale R, correctional officer, \$41,306
Dews, Melissa D, correctional program spec, \$50,106
Diamond, Angela M, sr non-commission investigator, \$53,102
Diaz, Taleta K, admin support assistant, \$36,698
Dickbernd, Allen D, correctional officer, \$41,306
Dickerson, Andrew D, correctional worker, \$19.86/hr
Dickerson, James D, correctional program worker, \$39,588
Dickinson, Christina A, correctional worker, \$29,79/hr
Dickinson, Christina A, admin support assistant, \$36,698
Dickinson, Gary W, specialized trades supervisor, \$50,106
Dickinson, Hannah G, administrative support clerk, \$33,914
Dickinson, Zachary E, correctional officer, \$41,306
Dickson, Bridgette M, probation & parole supervisor, \$56,344
Dicus, Scott A, correctional sergeant, \$45,382
Didlo, Dustin L, probation & parole officer, \$45,382
Diehl, Tiffney, probation & parole officer, \$45,382
Diercks, Charlie C, lead admin support assistant, \$39,709
Dietiker, Terry M, correctional officer, \$41,306
Dill, Gage D, correctional sergeant, \$45,382
Dille, Emily G, probation & parole supervisor, \$54,141
Dillon, Antoinette C, admin support assistant, \$36,698
Dillon, Bethany J, correctional officer, \$41,306
Dillon, Heather D, admin support assistant, \$36,698
Dillon, Heather D, correctional worker, \$29,79/hr
Dills, Kelly L, special asst official & admstr, \$75,547
Dilport, Douglas W, correctional officer, \$41,306
Dimmitt, Troy E, sr specialized trades worker, \$46,381
Din-Gabisi, Bouraan, correctional officer, \$41,306
Dinwiddie, Logan, correctional officer, \$41,306
Dionaldo, Jan Nino Z, correctional officer, \$41,306
Dippenaar, Alwyn J, correctional officer, \$41,306
Distler, Kayla J, admin support assistant, \$36,698
Distler, Lauren, probation & parole officer, \$45,382
Distler, Michelle L, lead admin support assistant, \$39,709
Dittman, Almalee S, correctional program supvr, \$50,106
Dittman, Paul H, maintenance/grounds supervisor, \$45,382
Ditto, Travis L, correctional officer, \$41,306
Dixon, Jeremy D, probation & parole officer, \$45,382
Dixon, Shawn M, correctional officer, \$41,306
Dixon, Tracy S, administrative support clerk, \$33,914
Dixon, William F, probation & parole supervisor, \$54,141
Dlugos, Matthew, probation & parole officer, \$45,382
Dobbins, Angela L, correctional officer, \$41,306
Dobbins, Mike T, probation & parole officer, \$45,382
Dobbs, Jeffrey A, correctional officer, \$41,306
Dobson, Dorman P, educator, \$47,285
Dobson, Melissa A, probation & parole officer, \$45,382
Dobson, Teresa M, educator, \$47,285
Dodd, John E, correctional officer, \$41,306
Dodds, Meridith L, correctional officer, \$41,306
Dodge, Brittany A, correctional officer, \$41,306
Dodson, Patricia D, administrative support clerk, \$33,914
Doerge, Cindy M, correctional officer, \$41,306
Dolan, Ryan P, probation & parole officer, \$45,382
Dollens, Dustin D, maintenance/grounds supervisor, \$45,382
Domenico, Norman, correctional officer, \$41,306
Doner, Dominic E, correctional sergeant, \$45,382
Doner, Raven J, admin support assistant, \$33,914
Donnell, Deagan T, correctional officer, \$41,306
Donner, Jeffrey, correctional worker, \$31.25/hr
Donner, Jeffrey, correctional industries supvr, \$40,499
Donze, Austin E, correctional program worker, \$38,174
Donze, Carl S, correctional officer, \$41,306
Dooley, Jennifer K, probation & parole officer, \$45,382
Doolittle, Isaac T, correctional officer, \$41,306
Doran, Daniel J, correctional lieutenant, \$50,622
Dorman, Michelle, correctional worker, \$29,79/hr
Dorman, Michelle, admin support assistant, \$36,698
Dorney, Patrick J, correctional officer, \$41,306
Doroski, Jonathan F, correctional officer, \$41,306
Dorrell, Aimee L, correctional program spec, \$45,382
Dorrell, Virgil, correctional program worker, \$39,588
Dorsey, Barry L, probation & parole officer, \$47,842
Dorsey, Charles S, probation & parole officer, \$45,382
Dorsey, Charles S, correctional worker, \$34.04/hr
Dorsey, Ricky J, correctional officer, \$41,306
Dorton, Christie L, special asst paraprofessional, \$59,650
Dosiak, Jennifer V, correctional sergeant, \$45,382
Doss, Brian C, correctional officer, \$41,306
Doss, David F, probation & parole officer, \$45,382
Doss, Nicholas B, correctional officer, \$41,306
Doss, Sabrina D, staff dev training specialist, \$51,083
Doss, Sandra, admin support assistant, \$36,698
Dotson, Cynthia G, food service worker, \$33,914
Dotson, Gina L, correctional officer, \$41,306
Dotson, Joshua C, correctional officer, \$41,306
Doty, Tyler N, correctional officer, \$41,306
Doughty, Christopher L, probation & parole supervisor, \$54,141
Douglas, Brandon, correctional sergeant, \$45,382
Douglas, Caitlin M, correctional sergeant, \$45,382
Douglas, Michael S, correctional officer, \$41,306
Douglas, Rhonda R, non-commissioned investigator, \$46,381
Douglass, Amanda E, special asst official & admstr, \$65,711
Douglass, William J, correctional officer, \$41,306
Dow, Quinten, probation & parole officer, \$45,382
Dowd, Hayden M, correctional officer, \$41,306
Dowd, James M, correctional officer, \$41,306
Dowell, Christopher R, correctional officer, \$41,306
Dowell, Kayla M, correctional officer, \$41,306
Dowling, Mark A, correctional officer, \$41,306
Downing, Franklin B, maintenance/grounds technician, \$40,499
Downs, Ashley M, correctional program supvr, \$50,106
Downs, Joshua A, correctional sergeant, \$45,382
Downs, Matthew W, specialized trades worker, \$42,891
Doyle, Laura S, admin support assistant, \$36,698
Doza, Kirsten K, correctional officer, \$41,306
Dozovado, Dominic D, correctional officer, \$41,306
Drafen, Melissa A, human resources assistant, \$42,891
Drake, Amanda L, probation & parole officer, \$45,382
Drake, Ashley, correctional worker, \$29,79/hr
Drake, Ashley, administrative support clerk, \$33,914
Drake, Christopher P, correctional officer, \$41,306
Drake, Jeanne G, stores/warehouse associate, \$36,698
Drake, Joseph P, corr administrator (level 2), \$70,988
Drane, Douglas D, probation & parole officer, \$45,382
Draper, Curtis A, maintenance/grounds supervisor, \$45,382
Draper, Lindsey, probation & parole officer, \$45,382
Draper, Renee L, food service supervisor, \$38,174
Dravenstott, Larry D, correctional captain, \$54,141
Drew, Brad D, staff development trainer, \$49,147
Drew, Charles F, food service worker, \$33,914
Drew, Roger G, correctional sergeant, \$45,382
Drew, Shavonne D, correctional officer, \$41,306
Dreyer, Michael A, correctional officer, \$41,306
Dreyer, Patrick, staff development trainer, \$51,451
Dreyer, Stephen J, correctional lieutenant, \$49,147
Driscoll, Cari A, program coordinator, \$70,988
Driskell, Bryce P, correctional worker, \$19.86/hr
Driver, Nathaniel S, probation & parole officer, \$45,382

Drope, Cotie, educator, \$47,285
 Drope, Makala, correctional officer, \$41,306
 Drought, Michael A, correctional officer, \$41,306
 Drum, Thomas P, specialized trades supervisor, \$53,102
 Drummond, Jared M, p & p district administrator, \$68,298
 Drummond, Jessica, probation & parole officer, \$45,382
 Duba, Anita L, correctional officer, \$41,306
 Dubes, Michael R, correctional officer, \$41,306
 Duchaine, Jamie L, p & p district administrator, \$68,298
 Duck, Christine J, correctional officer, \$41,306
 Duckworth, David W, correctional lieutenant, \$49,147
 Duckworth, Gretchen R, human resources manager, \$86,111
 Duckworth, Howard J, correctional sergeant, \$45,382
 Duckworth, Marceline M, correctional worker, \$19.85/hr
 Dudenhoefier, Perlita S, correctional officer, \$41,306
 Duemmel, Dale A, correctional worker, \$31.52/hr
 Duemmel, Dale A, safety inspector, \$43,706
 Duesing, Andrea J, correctional program spec, \$45,382
 Duff, Deanna, correctional program svpr, \$48,677
 Dugger, Gregory L, correctional sergeant, \$45,382
 Dukes, Craig A, correctional officer, \$41,306
 Duly, Robert B, sr correctional industries svpr, \$49,147
 Dunavant, Michael W, correctional officer, \$41,306
 Dunbar, Billy D, corr administrator (level 2), \$70,988
 Duncan, Blake A, correctional officer, \$41,306
 Duncan, Christel A, correctional officer, \$41,306
 Duncan, James L, correctional lieutenant, \$49,147
 Duncan, Johnna, probation & parole officer, \$45,382
 Duncan, Patricia F, correctional officer, \$41,306
 Duncan, Robert C, correctional sergeant, \$45,382
 Duncan, Timothy K, maintenance/grounds supervisor, \$45,382
 Dunham, Russell E, correctional sergeant, \$45,382
 Dunks, Tayluer J, correctional sergeant, \$45,382
 Dunlap, Robert H, correctional program spec, \$45,382
 Dunn, Bruce L, correctional worker, \$32.73/hr
 Dunn, Bruce L, probation & parole officer, \$45,382
 Dunn, Heather N, administrative support clerk, \$33,914
 Dunn, Jo Ann, food service supervisor, \$38,174
 Dunn, Robert B, correctional program lead, \$41,306
 Dunn, Trenton W, correctional officer, \$41,306
 Dunn, Zondra T, probation & parole officer, \$45,382
 Dunnigan, Ronald J, correctional officer, \$41,306
 Dunwoodie, Amanda R, correctional worker, \$36.00/hr
 Dunwoodie, Amanda R, probation & parole officer, \$49,037
 Dunwoody, Sean S, correctional officer, \$41,306
 Duplin, Shawn J, education program manager, \$57,382
 Duran, Angela, admin support assistant, \$36,698
 Durbin, Michael W, probation & parole officer, \$46,162
 Durbin, Pandora J, probation & parole assistant, \$39,709
 Durbin, Paul T, administrative support clerk, \$33,914
 Durbin, Seth B, probation & parole assistant, \$39,709
 Durden, Lashonda E, correctional officer, \$41,306
 Durga, Danielle A, correctional officer, \$41,306
 Durham, Delilah J, food service supervisor, \$38,174
 Durham, Kenneth A, correctional officer, \$41,306
 Durlin, Brittany L, lead admin support assistant, \$39,709
 Durlin, Marcia A, correctional officer, \$41,306
 Durre, Emily A, correctional program worker, \$39,709
 Durre, Tyler M, correctional sergeant, \$45,382
 Durrrow, George W, probation & parole assistant, \$39,709
 Duryea, Braydon K, correctional sergeant, \$45,382
 Dust, Samantha, probation & parole officer, \$45,382
 Dutcher, Christopher M, maintenance/grounds svpr, \$45,382
 Dutton, Jennifer M, lead admin support assistant, \$39,709
 Dwyer, Emma, correctional officer, \$41,306
 Dydell, Melissa R, accounts assistant, \$36,698
 Dye, Caroline A, correctional officer, \$41,306
 Dye, Earl A, special asst official & admstr, \$72,372
 Dye, Terry P, maintenance/grounds supervisor, \$45,382
 Dysart, Tamara A, special asst professional, \$63,221
 Dzinovic, Zvonko, stores/warehouse associate, \$36,698
 Dzinovic, Zvonko, correctional worker, \$29.79/hr
 Eads, Charity S, stores/warehouse assistant, \$33,914
 Eads, Donald D, correctional sergeant, \$45,382
 Eads, Michelle, correctional officer, \$41,306
 Eads, Reba R, human resources assistant, \$42,891
 Eagan, Jillian F, staff dev training specialist, \$51,083
 Eales, Charla K, education program manager, \$61,971
 Earl, Adam M, correctional officer, \$41,306
 Earls, Alexander W, designated principal asst div, \$75,222
 Earls, Paige N, correctional officer, \$41,306
 Earneest, Lonni R, correctional lieutenant, \$49,147
 Earnheart, Christopher M, probation & parole asst, \$39,709
 Easler, Robert P, sr correctional industries svpr, \$49,147
 Eason, Beverly J, addiction counselor manager, \$57,382
 Eason, Sean M, correctional officer, \$41,306
 Easter, Stephanie L, correctional program spec, \$45,382
 Easterwood, Andrea B, probation & parole officer, \$45,382
 Easton, Kristen, administrative support clerk, \$33,914
 Eastwood, Terri A, admin support assistant, \$36,698
 Eatherton, Dana S, administrative support clerk, \$33,914
 Eaton, Chadwick M, correctional officer, \$41,306
 Eaton, Jason W, administrative support clerk, \$33,914
 Eaton, Sandra, administrative support clerk, \$33,914
 Eaton, Theodore P, correctional program svpr, \$50,106
 Eaves, Sheila M, correctional officer, \$41,306
 Ebeirus, Derrick R, correctional program spec, \$45,382
 Eberle, Sandra K, correctional program spec, \$50,106
 Ebersold, Kathy, administrative support clerk, \$33,914
 Ebert, Benjamin A, correctional program spec, \$45,382
 Ebert, James A, correctional sergeant, \$45,382
 Ebert, Robert G, non-commissioned investigator, \$46,381
 Ebert, Robin L, correctional officer, \$41,306
 Ebert, Stephanie E, nurse manager, \$81,263
 Eberwein, Allan J, maintenance/grounds supervisor, \$45,382
 Ebong, Kini S, correctional officer, \$41,306
 Ebrecht, Kyle D, correctional officer, \$41,306
 Echols, Aimee J, correctional program spec, \$45,382
 Echols, Alicia J, correctional sergeant, \$45,382
 Eckert, Stephanie J, correctional program spec, \$45,382
 Eckert, Ronald L, correctional officer, \$41,306
 Eckhoff, Kevin E, correctional lieutenant, \$49,147
 Eckhoff, Linda S, correctional officer, \$41,306
 Eckhoff, Patricia L, correctional sergeant, \$45,382
 Eckrich, Matthew R, probation & parole officer, \$46,162
 Eddleman, Jennifer M, probation & parole officer, \$45,382
 Eddleman, Kenneth L, correctional officer, \$41,306
 Eddy, Robert M, correctional officer, \$41,306
 Edgar, Robert L, correctional officer, \$41,306
 Edgar, Thomas K, correctional officer, \$41,306
 Edgar, Willard W, correctional officer, \$41,306
 Edleman, William C, probation & parole officer, \$45,382
 Edmonds, Joseph P, educator, \$47,285
 Edwards, Chasity, probation & parole officer, \$45,382
 Edwards, Cody R, correctional officer, \$41,306
 Edwards, Daniel, designated principal asst div, \$116,086
 Edwards, Hunter C, correctional officer, \$41,306
 Edwards, Jannette L, correctional officer, \$41,306
 Edwards, Jamiee M, miscellaneous professional, \$22.69/hr
 Edwards, Joseph W, correctional officer, \$41,306
 Edwards, Loretta, correctional officer, \$41,306
 Edwards, Michael G, probation & parole officer, \$45,382
 Edwards, Richard S, correctional program spec, \$47,285
 Edwards, Rodney P, correctional officer, \$41,306
 Edwards, Semira D, correctional officer, \$41,306
 Edwards, Winston D, correctional worker, \$19.86/hr
 Efnor, Alyson C, correctional captain, \$54,141
 Efnor, Justin M, probation & parole assistant, \$39,709
 Eggen, Kristen A, special asst paraprofessional, \$45,382
 Egharevba, Friday O, correctional program svpr, \$47,285
 Ehlers, Rebecca L, miscellaneous professional, \$27.18/hr
 Ehrhardt, Deanna M, human resources assistant, \$42,891
 Eichele, Kimberly D, correctional officer, \$41,306
 Eichholz, Morgan L, procurement specialist, \$57,382
 Eighinger, Kimberly, correctional officer, \$41,306
 Ekeanyanwu, Charles, corr ind sales & mrktng assoc, \$42,891
 Ekstam, Teena M, correctional program spec, \$50,106
 Elbert, Susan E, administrative support clerk, \$33,914
 Elder, Michelle Y, specialized trades worker, \$42,891
 Eldredge, Sarah E, accounts assistant, \$36,698
 Elgert, Gina J, correctional program spec, \$45,382
 Elias, Donovan S, correctional officer, \$41,306
 Elkins, Brandon A, correctional sergeant, \$45,382
 Elkthunder, Jim, senior safety inspector, \$54,141
 Ellebracht, Chelsea E, correctional worker, \$19.86/hr
 Elledge, Joseph D, correctional officer, \$41,306
 Elliot, Christopher P, food service supervisor, \$38,174
 Elliott, Christopher T, corr ind sales & mrktng assoc, \$42,891
 Elliott, Elizabeth D, probation & parole officer, \$45,382
 Elliott, Janet A, correctional lieutenant, \$49,147
 Elliott, Joseph A, correctional officer, \$41,306
 Elliott, Joshua, correctional program spec, \$45,382
 Elliott, Michael D, correctional officer, \$41,306
 Elliott, Pearl E, correctional officer, \$41,306
 Elliott, Seth T, correctional worker, \$41.78/hr
 Elliott, Seth T, special asst technician, \$54,141
 Ellis, Charles L, correctional officer, \$41,306
 Ellis, Daniel A, safety inspector, \$43,706
 Ellis, James E, correctional officer, \$41,306
 Ellis, Jodi L, probation & parole officer, \$45,382

Ellis, Randy S, maintenance/grounds supervisor, \$45,382
 Ellis, Terrin D, correctional officer, \$41,306
 Ellison, Dalton J, correctional officer, \$41,306
 Ellison, Janice L, correctional officer, \$43,706
 Ellison-Perkins, Melinda K, probation & parole supvr, \$55,985
 Ellzey, Nicole M, correctional sergeant, \$45,382
 Elmore, Mason F, correctional officer, \$41,306
 Elmore, Thomas J, correctional officer, \$41,306
 Elrod, Ivan R, correctional worker, \$29,79/hr
 Elrod, Ivan R, maintenance/grounds technician, \$40,499
 Elsenrath, Danielle M, correctional worker, \$29,79/hr
 Elsenrath, Danielle M, admin support assistant, \$36,698
 Elzea, Brandon M, correctional officer, \$41,306
 Emerick, Alison P, probation & parole officer, \$45,382
 Emerson, Dena L, correctional officer, \$41,306
 Emert, Barbara, food service worker, \$33,914
 Emery, Joshua A, correctional captain, \$54,141
 Emmons, Billy J, correctional officer, \$41,306
 Emmons, Cynthia N, correctional sergeant, \$45,382
 Emory, Eric N, probation & parole assistant, \$39,709
 Enderle, Joseph B, correctional program worker, \$38,174
 Endress, Dakota C, correctional officer, \$41,306
 Endsley, Edward, correctional officer, \$41,306
 Endsley, Luke T, correctional officer, \$41,306
 Engberg, Terry C, correctional officer, \$41,306
 Engberg, Tina M, correctional officer, \$41,306
 Engel, Danny W, staff development trainer, \$49,147
 Engel, Katherine E, staff development trainer, \$49,147
 Engelbrecht-Payne, Sara D, accounts assistant, \$36,698
 England, Laura R, correctional sergeant, \$45,382
 Engleman, Zachary K, correctional officer, \$41,306
 English, Kame'ron D, correctional officer, \$41,306
 Enloe, Christopher W, correctional officer, \$41,306
 Enstasiga Palacios, Rey D, correctional officer, \$41,306
 Enyamuke, Ese, correctional sergeant, \$45,382
 Epperly, Matthew T, correctional program spec, \$45,382
 Epps, Jarad L, maintenance/grounds supervisor, \$45,382
 Epps, Jeremy G, correctional program spec, \$45,382
 Equevilley, Rebecca, probation & parole officer, \$45,382
 Eravi, Ashley C, admin support assistant, \$36,698
 Eravi, Ashley C, correctional worker, \$29,79/hr
 Eravi, Nelson D, correctional officer, \$41,306
 Erb, Angela R, probation & parole officer, \$45,382
 Erbschloe, Johnny E, correctional officer, \$41,306
 Erickson, John E, correctional officer, \$41,306
 Ervin, John R, correctional sergeant, \$45,382
 Escobar, Roberto V, correctional officer, \$41,306
 Eskridge, Matthew J, correctional officer, \$41,306
 Essary, Zelda K, administrative support clerk, \$33,914
 Essig, Bishop B, correctional officer, \$41,306
 Essmyer, Jeffery C, correctional officer, \$41,306
 Estabrook, Elizabeth A, correctional program spec, \$45,382
 Estenson, Talon D, correctional officer, \$41,306
 Estep, Jack L, correctional worker, \$19,86/hr
 Estep, Zack L, maintenance/grounds technician, \$40,499
 Estes, Aaron S, stores/warehouse associate, \$36,698
 Estes, Billie G, sr specialized trades worker, \$46,381
 Estes, Gary A, correctional officer, \$41,306
 Estes, Lora E, probation & parole officer, \$45,382
 Estes, Mandy L, correctional officer, \$41,306
 Etherton, Jeremy T, correctional officer, \$41,306
 Etzler, Shammara J, correctional officer, \$41,306
 Eullinger, Destony M, correctional officer, \$41,306
 Evans, Alexis, correctional officer, \$41,306
 Evans, Anita B, correctional officer, \$41,306
 Evans, Ann J, correctional program spec, \$45,382
 Evans, Brittany A, correctional officer, \$41,306
 Evans, Crystal, correctional officer, \$41,306
 Evans, David T, correctional officer, \$41,306
 Evans, Demarion L, correctional officer, \$41,306
 Evans, Elena M, admin support assistant, \$36,698
 Evans, Ian P, p & p district administrator, \$63,221
 Evans, Jason C, specialized trades assistant, \$39,709
 Evans, Jessica P, correctional lieutenant, \$49,147
 Evans, Latonja L, correctional worker, \$36,00/hr
 Evans, Latonja L, probation & parole officer, \$45,382
 Evans, Nicole L, lead admin support assistant, \$39,709
 Evans, Tracy J, probation & parole officer, \$49,537
 Everett, Jesse R, correctional officer, \$41,306
 Everhart, Erin P, administrative support clerk, \$33,914
 Evers, Devin M, correctional sergeant, \$45,382
 Evers, Sarah M, probation & parole officer, \$45,382
 Eversole, Christine V, correctional officer, \$41,306
 Evins, Adrian C, correctional officer, \$41,306
 Evins, Andrew F, correctional sergeant, \$45,382
 Ewbank, Samuel D, maintenance/grounds technician, \$40,499
 Ewre, Clementina A, correctional officer, \$41,306
 Ewing, Edward, probation & parole officer, \$45,382
 Exley, John M, correctional officer, \$41,306
 Eymann, Mark A, correctional officer, \$41,306
 Ezell, Alyssa, correctional sergeant, \$45,382
 Ezell, Kathleen, special asst professional, \$65,711
 Fagbeja, Femi F, correctional officer, \$41,306
 Fahland, Laurie A, correctional officer, \$41,306
 Failor, William E, correctional officer, \$41,306
 Fairchild, Alexander B, correctional sergeant, \$45,382
 Fairchild, Perry L, educator, \$47,285
 Fairless, Matthew G, correctional sergeant, \$45,382
 Falkena, Eden R, correctional officer, \$41,306
 Falkenrath, Doris E, corr administrator (level 3), \$91,319
 Falkenrath, Jeffrey D, corr administrator (level 2), \$68,298
 Falter, Nathan L, correctional lieutenant, \$49,147
 Falwell, Levi T, correctional officer, \$41,306
 Falwell, Tracey J, correctional sergeant, \$45,382
 Fambrough, Luke T, correctional officer, \$41,306
 Fancher, Andrew J, correctional program spec, \$45,382
 Fangman, Roger L, correctional sergeant, \$45,382
 Fannin, Courtney A, admin support assistant, \$33,914
 Fannon, James H, probation & parole supervisor, \$54,141
 Farley-Getty, Debbie A, probation & parole officer, \$50,467
 Farmer, Christopher N, vocational education supvr, \$53,102
 Farmer, Mikalah M, correctional officer, \$41,306
 Farmer, Sean T, correctional program supvr, \$50,106
 Farmer, Yulaunda S, correctional program spec, \$45,382
 Farr, Ada M, correctional officer, \$41,306
 Farr, William R, transport driver, \$40,499
 Farrar, Lindsay, probation & parole officer, \$45,382
 Farrell, John C, correctional sergeant, \$45,382
 Farrell, Mason R, probation & parole officer, \$45,382
 Farrell, Thomas D, correctional sergeant, \$45,382
 Farris, Amanda G, correctional officer, \$41,306
 Farris, Corey L, correctional program worker, \$38,174
 Farris, Jessica R, food service worker, \$33,914
 Farris, Jimmy L, maintenance/grounds supervisor, \$49,147
 Farris, Kelly L, correctional program spec, \$45,382
 Fast, Cameron T, correctional program supvr, \$50,106
 Faulk, June L, admin support assistant, \$36,698
 Feam, Kimberly E, special asst technician, \$47,285
 Feely, William M, correctional program spec, \$45,382
 Feenstra, Andrew, correctional officer, \$41,306
 Feese, Wd, chaplain, \$42,891
 Fehrenbach, James W, p & p district administrator, \$63,221
 Fehrenbach, Laura J, p & p district administrator, \$64,543
 Fehrenbach, William J, p & p district administrator, \$63,221
 Feinburg, Shelli I, education program manager, \$57,382
 Feith, Kenneth W, admin support assistant, \$36,698
 Feldmann, Jessica R, special asst professional, \$82,848
 Fels, Michael J, probation & parole officer, \$49,537
 Felton, Marla K, corr administrator (level 2), \$70,988
 Fenton, Samantha M, probation & parole officer, \$45,382
 Fenton, Kristie E, correctional officer, \$41,306
 Fenton, Thomas J, correctional sergeant, \$45,382
 Fenwick, Gary A, correctional lieutenant, \$49,147
 Ferguson, Austin A, correctional officer, \$41,306
 Ferguson, Kimberly J, correctional worker, \$42,56/hr
 Ferguson, Kimberly J, senior safety inspector, \$54,141
 Ferguson, Quentin E, correctional officer, \$41,306
 Fernando, Ryan J, correctional officer, \$41,306
 Ferrari, Lexi M, probation & parole officer, \$45,382
 Ferrell, Donna L, administrative support clerk, \$33,914
 Ferrin, Amanda L, special asst professional, \$54,141
 Fessler, Vicki L, corr administrator (level 2), \$66,992
 Fewins, Clay L, correctional program spec, \$45,976
 Fick, Paula J, lead admin support assistant, \$39,709
 Fielder, Brandi R, probation & parole officer, \$45,382
 Fielder, Tonya D, correctional officer, \$41,306
 Fields, Alicia M, probation & parole supervisor, \$54,141
 Fields, Penny, administrative support clerk, \$33,914
 Fields, Russell R, probation & parole officer, \$45,382
 Fields, Scott E, correctional officer, \$41,306
 Fields, Susan L, probation & parole officer, \$45,382
 Fiene, Jason S, correctional officer, \$41,306
 Fierge, Thomas L, maintenance/grounds technician, \$40,499
 Fife, Gay L, correctional program spec, \$50,106
 Figge, Margaret L, correctional officer, \$41,306
 Figueroa, David E, staff development trainer, \$49,147
 Fike, Bret L, specialized trades supervisor, \$54,141
 Filbert, Tabetha L, probation & parole officer, \$47,842
 Filley, Dillen J, correctional sergeant, \$45,382
 Finch, Brian E, specialized trades assistant, \$42,106

Finley, Barbara M, admin support professional, \$50,106
 Finley, Robert, probation & parole officer, \$45,382
 Finney, Jean L, correctional captain, \$54,141
 Finnigan, Tiffany K, sr non-commission investigator, \$53,102
 Firebaugh, Lonnie, correctional officer, \$41,306
 Firebaugh, Randy L, correctional worker, \$19.86/hr
 Firebach, Joseph W, probation & parole assistant, \$39,709
 Fischer, Elizabeth, admin support assistant, \$36,698
 Fischer, Jackie, senior multimedia specialist, \$45,382
 Fischer, Julie A, admin support professional, \$42,891
 Fischer, Nancy M, food service supervisor, \$38,174
 Fisher, Brian K, sr specialized trades worker, \$46,381
 Fisher, Devin W, stores/warehouse associate, \$36,698
 Fisher, Diana G, admin support assistant, \$36,698
 Fisher, Gerald E, specialized trades worker, \$43,706
 Fisher, Heather D, correctional officer, \$41,306
 Fisher, Joseph C, maintenance/grounds supervisor, \$45,382
 Fisk, Johnny R, correctional lieutenant, \$49,147
 Fiske, Leigh A, correctional officer, \$41,306
 Fitzgerald, Elizabeth, probation & parole supervisor, \$54,141
 Fitzpatrick, Barbara H, p & p district administrator, \$59,106
 Fitzpatrick, Tabitha R, correctional sergeant, \$45,382
 Fitzwater, Paul D, board member, \$104,784
 Fix, Anna G, probation & parole supervisor, \$54,141
 Flamm, Dustin G, probation & parole officer, \$45,382
 Flamm, Dustin G, correctional worker, \$33.71/hr
 Flamm, Stacy, admin support assistant, \$36,698
 Flaughter, Natasha N, probation & parole officer, \$45,382
 Fleetwood, Christopher S, correctional officer, \$41,306
 Fleetwood, Travis L, probation & parole supervisor, \$54,141
 Fleharty, Jennifer, probation & parole officer, \$47,842
 Fleharty, Todd D, p&p regional administrator, \$78,184
 Fleischman, William G, probation & parole officer, \$47,842
 Fleuthrope, Gary D, probation & parole officer, \$45,382
 Fletchall, Brenda J, non-commissioned investigator, \$46,381
 Fletcher, Joshua T, maintenance/grounds supervisor, \$45,382
 Flick, Kyle, probation & parole officer, \$45,382
 Fliegel, Laura E, laboratory scientist, \$45,382
 Flint, Elizabeth, addiction counselor, \$44,536
 Flora, Adam A, correctional officer, \$41,306
 Florence, Caleb A, correctional officer, \$41,306
 Flores, Eduardo, probation & parole officer, \$45,382
 Flores, Juan L, correctional officer, \$41,306
 Flowers, Anita M, probation & parole officer, \$45,382
 Flowers, April M, probation & parole assistant, \$39,709
 Flowers, Josh M, sr specialized trades worker, \$46,381
 Flowers, Judith, correctional officer, \$41,306
 Floyd, Kaitlynn, probation & parole officer, \$45,382
 Fluharty, Wesley A, correctional program spec, \$45,382
 Foley, Grace L, correctional program spec, \$45,382
 Foley, Trevor S, special asst official & admstr, \$140,907
 Foley, William C, specialized trades worker, \$43,706
 Folsom, Dareck C, correctional officer, \$41,306
 Foltz, Justin A, correctional officer, \$41,306
 Foly, Komla M, specialized trades worker, \$42,891
 Fondren, Jessie R, correctional sergeant, \$45,382
 Fondren, Lindsay D, correctional officer, \$41,306
 Fonte, Amanda M, correctional officer, \$41,306
 Fonte, Blair T, correctional officer, \$41,306
 Fooks, Ta'ricka, miscellaneous technical, \$19.09/hr
 Forbes, Andrea S, probation & parole supervisor, \$54,141
 Forbes, Norman M, correctional program spec, \$45,382
 Forbus, John R, probation & parole assistant, \$39,709
 Ford, Don E, specialized trades worker, \$43,706
 Ford, Nathaniel X, correctional officer, \$41,306
 Fore, Crystal, educator, \$47,285
 Fore, Alice M, stores/warehouse associate, \$36,698
 Foreman, Bryna G, correctional officer, \$41,306
 Forney, John H, correctional officer, \$41,306
 Forshee, Christopher M, maintenance/grounds supvr, \$45,382
 Forsythe, Cynthia G, correctional officer, \$41,306
 Fort, Johnny W, correctional worker, \$21.85/hr
 Fortin, Rosalia R, correctional officer, \$41,306
 Fortin, Terrence, correctional worker, \$19.86/hr
 Fortune, Bobby A, correctional officer, \$41,306
 Fortune, Christopher J, correctional officer, \$41,306
 Fortune, Wesley K, correctional officer, \$41,306
 Fossey, Justin W, correctional officer, \$41,306
 Fostek, Nicholas J, correctional officer, \$41,306
 Foster, Bridgette M, correctional officer, \$41,306
 Foster, Chase K, correctional officer, \$41,306
 Foster, Christina M, correctional program spec, \$45,382
 Foster, James R, correctional worker, \$21.85/hr
 Foster, Jenneca M, special asst paraprofessional, \$59,650
 Foster, Mariah, correctional officer, \$41,306
 Foster, Nicholas, correctional officer, \$41,306
 Foster, Sarah E, correctional program spec, \$45,382
 Foster, Todd L, maintenance/grounds supervisor, \$49,147
 Foster, Tyree R, correctional officer, \$41,306
 Foster, Victoria R, administrative support clerk, \$33,914
 Foulke, Nancy J, probation & parole officer, \$49,537
 Fountain, Anna M, correctional officer, \$41,306
 Fountain, Billy J, vocational education supvr, \$53,102
 Foutch, Ashur B, correctional officer, \$41,306
 Fouts, Brian C, correctional officer, \$41,306
 Fouts, Bryan D, correctional sergeant, \$45,382
 Fowler, Brittany N, correctional officer, \$41,306
 Fowler, Dorothy J, administrative support clerk, \$33,914
 Fowler, Glenn E, correctional officer, \$41,306
 Fowler, Seneva S, accounts assistant, \$36,698
 Fowler-Wieberg, Crystal L, correctional officer, \$41,306
 Fox, Alex L, probation & parole officer, \$45,382
 Fox, James D, correctional lieutenant, \$49,147
 Fox, James M, food service worker, \$33,914
 Fox, Jerrid S, correctional officer, \$41,306
 Fox, Mallory, correctional program spec, \$38,174
 Fox, Raygen C, correctional officer, \$41,306
 Fox, Scott A, correctional program spec, \$54,267
 Frakes, Brenda R, correctional program spec, \$45,382
 Frakes, Christiana, correctional officer, \$41,306
 Frakes, Kenneth W, correctional industries supvr, \$40,499
 Fraley, Daniel W, correctional officer, \$41,306
 Francis, Charla A, correctional officer, \$41,306
 Francis, Crystal L, correctional program spec, \$50,106
 Francis, Daniel C, correctional officer, \$41,306
 Francis, Daniel R, corr administrator (level 2), \$68,298
 Francis, Henry D, non-commissioned investigator, \$46,381
 Francis, John A, correctional officer, \$41,306
 Francis, Mason K, correctional officer, \$41,306
 Francis, Nicholas R, correctional officer, \$41,306
 Francis, Nicole L, correctional program spec, \$45,382
 Francis, Rickey H, specialized trades supervisor, \$50,106
 Francis, Steven T, correctional program supvr, \$50,106
 Francis, Tammy S, food service supervisor, \$38,174
 Francis, Todd D, corr administrator (level 2), \$65,711
 Francis, William R, correctional officer, \$41,306
 Franco, Virginia, administrative support clerk, \$33,914
 Francois, Kayla L, probation & parole officer, \$45,382
 Frank, Floyd G, specialized trades manager, \$59,650
 Frank, Jennifer L, correctional officer, \$41,306
 Frank, Robert D, correctional officer, \$41,306
 Frank, Stacie L, registered nurse spec/supvr, \$75,567
 Franke, David R, correctional sergeant, \$45,382
 Franklin, Donna R, administrative support clerk, \$33,914
 Franklin, Regina D, correctional worker, \$29.79/hr
 Franklin, Regina D, probation & parole supervisor, \$54,141
 Frantz, Donald E, correctional officer, \$41,306
 Fraser, Elizabeth, probation & parole officer, \$45,382
 Fraser, Jessica D, correctional officer, \$41,306
 Fraser, Steven A, correctional officer, \$41,306
 Frazier, Darian M, probation & parole officer, \$45,382
 Frazier, Jessica E, correctional officer, \$41,306
 Frederick, Melaina J, probation & parole officer, \$45,382
 Fredrick, Travis D, correctional program spec, \$45,382
 Freeland, Joseph, maintenance/grounds technician, \$40,499
 Freeland, Tabitha A, correctional worker, \$19.86/hr
 Freelin, Jeannie M, correctional officer, \$41,306
 Freels, Jennifer L, sr probation & parole asst, \$42,891
 Freeman, Dante P, correctional sergeant, \$46,744
 Freeman, Ethan A, correctional officer, \$41,306
 Freeman, Holly A, probation & parole officer, \$45,382
 Freeman, Johnnie, correctional officer, \$41,306
 Freeman, Madison, correctional officer, \$41,306
 Freeman, Melissa K, library manager, \$42,891
 Freeman, Orville C, correctional officer, \$41,306
 Freeman, Richard C, maintenance/grounds supervisor, \$45,382
 Freeman, Robert J, correctional officer, \$41,306
 Freeman, Stephanie, probation & parole officer, \$45,382
 Freeman, Tammy L, administrative support clerk, \$16,957
 Freeman, Teresa D, probation & parole officer, \$45,382
 Freeman, Timothy A, corr administrator (level 1), \$63,221
 Freeman, Zackary T, correctional officer, \$41,306
 Freemyer, Douglas W, educator, \$47,285
 Freet, Angela A, accounts assistant, \$36,698
 Freiheit, Mark D, correctional officer, \$41,306
 Freiheit, Paul W, correctional sergeant, \$45,382
 French, Desarae, correctional officer, \$41,306
 French, Missy M, probation & parole officer, \$45,382
 Frenzel, Lura J, correctional officer, \$41,306
 Frenzel, Vernon L, correctional sergeant, \$45,382

- Friedmeyer, Carolyn L, admin support assistant, \$36,697
 Friedmeyer, Carolyn L, correctional worker, \$29,79/hr
 Friedrich, Austin D, correctional sergeant, \$45,382
 Friedrich, Dwight D, sr specialized trades worker, \$46,381
 Friedrich, Trent D, correctional officer, \$41,306
 Friemon, Nathan, correctional sergeant, \$45,382
 Friend, Timmy R, correctional program spec, \$52,156
 Fries, Kari D, administrative support clerk, \$33,914
 Friese, Kierstin, correctional officer, \$41,306
 Frisbie, Laurie S, education specialist, \$54,141
 Fritz, Michael D, correctional officer, \$41,306
 Fritz, Robert C, correctional officer, \$41,306
 Fritzing, Andrew W, correctional captain, \$54,141
 Fronick, Mark E, correctional captain, \$54,141
 Frost, Dillon, correctional officer, \$41,306
 Frost, Grant D, correctional captain, \$54,141
 Frost, John J, correctional sergeant, \$45,382
 Frost, Joshua D, correctional officer, \$41,306
 Frump, Michael A, correctional officer, \$41,306
 Fry, Elizabeth, administrative support clerk, \$33,914
 Fry, Jeffrey E, correctional officer, \$41,306
 Fry, Sharisse N, correctional officer, \$41,306
 Fry, Tina L, lead admin support assistant, \$40,940
 Frye, Nikole, correctional officer, \$41,306
 Fryman, Ronda, correctional program worker, \$39,709
 Fuchs, Aaron S, correctional officer, \$41,306
 Fuhr, Larry D, maintenance/grounds supervisor, \$46,162
 Fulcher, James R, correctional officer, \$41,306
 Fulk, Jeremy H, correctional officer, \$41,306
 Fuller, Amber N, correctional officer, \$21.01/hr
 Fuller, Brent, correctional officer, \$41,306
 Fuller, Donald, probation & parole officer, \$45,382
 Fulmer, Jennifer A, probation & parole officer, \$47,842
 Fultz, Jonathon K, correctional sergeant, \$45,382
 Funk, Jesse L, probation & parole officer, \$45,382
 Funk, Jesse L, correctional worker, \$33.06/hr
 Furgerson, Kenneth W, correctional officer, \$41,306
 Furlong, Joshua G, correctional officer, \$41,306
 Gabelman, Jeffrey B, correctional worker, \$25.96/hr
 Gabelman, Jeffrey B, correctional program worker, \$38,174
 Gadzo, Keven P, correctional sergeant, \$45,382
 Gage, Christopher J, administrative support clerk, \$33,914
 Gage, Frederick F, correctional officer, \$41,306
 Gaines, Breanna, correctional worker, \$19.86/hr
 Gaines, Mary A, correctional worker, \$36.00/hr
 Gaines, Mary A, probation & parole officer, \$45,382
 Gaines, Michael J, correctional officer, \$41,306
 Gainous, Robert W, probation & parole officer, \$45,382
 Gakmar, Sabet M, correctional officer, \$41,306
 Galbreath, Andrea R, correctional sergeant, \$45,382
 Gale, Stephen D, correctional officer, \$41,306
 Gall, Rocky A, probation & parole officer, \$45,382
 Gallegos-Ortiz, Casandra, correctional officer, \$41,306
 Galloway, Ryan K, correctional officer, \$41,306
 Galvan, Marsha R, addiction counselor, \$44,536
 Galvani, Kelly D, correctional officer, \$41,306
 Gamble, Shannon B, legal counsel, \$91,319
 Gamblin, Charlinda L, administrative support clerk, \$33,914
 Gamel, Randall J, correctional sergeant, \$45,382
 Gamewell, Nathan J, food service supervisor, \$38,174
 Gammel, James J, maintenance/grounds supervisor, \$45,382
 Gammel, Wendy P, administrative support clerk, \$33,914
 Gammon, Jason A, correctional program spec, \$45,382
 Gammon, Travis L, correctional officer, \$41,306
 Gann, Louis W, correctional worker, \$21.85/hr
 Gannan, Adam, correctional officer, \$41,306
 Gannan, Damion A, correctional officer, \$41,306
 Gannan, Dillon M, correctional officer, \$41,306
 Gant, Cory A, correctional officer, \$41,306
 Gant, Laura D, maintenance/grounds supervisor, \$49,147
 Gapsch, Tyler M, correctional sergeant, \$45,382
 Garcia, Daniella R, administrative support clerk, \$33,914
 Garcia, James S, correctional officer, \$41,306
 Gardiner, Alexander A, correctional officer, \$41,306
 Gardner, Chad W, correctional sergeant, \$45,382
 Gardner, Clay S, probation & parole officer, \$50,467
 Gardner, Michael V, correctional sergeant, \$45,382
 Gardner, Robert, correctional officer, \$41,306
 Gardner, Shenea, correctional sergeant, \$45,382
 Gardner, Timothy C, correctional sergeant, \$45,382
 Gardner, Timothy J, food service worker, \$33,914
 Garner, Jason D, correctional officer, \$41,306
 Garner, Kyla J, probation & parole officer, \$45,382
 Garnett, Cheyenne M, addiction counselor, \$44,536
 Garnett, Jolene J, correctional officer, \$41,306
 Garoutte, Valerie M, probation & parole supervisor, \$54,141
 Garr, Alice L, administrative support clerk, \$33,914
 Garrett, Frankie P, correctional officer, \$41,306
 Garrett, Hunter D, correctional program spec, \$45,382
 Garrett, Jennifer L, administrative support clerk, \$33,914
 Garrett, Jessica, correctional officer, \$41,306
 Garrett, Jill M, probation & parole officer, \$45,382
 Garrett, John M, correctional officer, \$41,306
 Garrett, Lindsey A, correctional worker, \$19.86/hr
 Garrigus, Steven A, correctional officer, \$41,306
 Garsee, Brian C, correctional officer, \$41,306
 Garsee, Rickey D, probation & parole officer, \$45,382
 Garvin, Peter, probation & parole officer, \$45,382
 Garwood, Cassie D, p & p district administrator, \$68,298
 Gaskins, Keith A, correctional officer, \$41,306
 Gassner, Hayden J, correctional officer, \$41,306
 Gassner, James J, correctional officer, \$41,306
 Gallin, Ian C, correctional worker, \$19.86/hr
 Gattou, Karen L, correctional program supvr, \$50,106
 Gaunt, Cheree R, probation & parole officer, \$45,382
 Gaunt, Trey P, correctional officer, \$41,306
 Gavin, Jill S, correctional program spec, \$45,382
 Gavis, Robert, probation & parole officer, \$45,382
 Gaydos, Allen, correctional worker, \$21.85/hr
 Gearhart, Joseph J, correctional officer, \$41,306
 Geary, Timothy M, correctional officer, \$41,306
 Gebben, Adam C, probation & parole officer, \$45,382
 Geer, Mary E, admin support assistant, \$36,698
 Geldner, John E, maintenance/grounds supervisor, \$45,382
 Gentry, Caleb W, probation & parole officer, \$45,382
 Gentry, Elizabeth M, correctional program spec, \$45,382
 Gentry, Heather, probation & parole officer, \$45,382
 Gentry, Meredith, probation & parole officer, \$45,382
 Gentry, Terinity J, correctional program spec, \$45,382
 Gentry-Englert, Cassandra L, admin support prof, \$50,106
 George, Brian T, corr administrator (level 2), \$66,992
 George, Roberta L, correctional program worker, \$39,709
 Georges, Stacy A, administrative support clerk, \$33,914
 Georges, Stacy A, correctional worker, \$29.79/hr
 Gerard, Michael S, correctional sergeant, \$45,382
 Gerard, Wayne, correctional officer, \$41,306
 Gerau, Darby O, probation & parole officer, \$45,382
 Gerdes, Marvin G, senior addiction counselor, \$47,285
 Gerding, Nelda J, correctional program spec, \$50,106
 Gerhardt, William D, correctional worker, \$19.86/hr
 Gerke, John D, special asst professional, \$63,221
 Gerke, Steven M, correctional officer, \$41,306
 Gerling, Lisa A, specialized trades worker, \$43,706
 German, Michael A, correctional officer, \$41,306
 Gerrish, Richard A, correctional worker, \$19.86/hr
 Gerst, Robert, chaplain, \$42,891
 Gertz, Amy R, correctional program supvr, \$52,394
 Gessner, Christine E, correctional officer, \$41,306
 Gette, Jason E, correctional sergeant, \$45,382
 Getz, Loretta A, food service worker, \$33,914
 Gettinger, Rachel N, correctional program spec, \$45,382
 Gettinger, Steven P, correctional program spec, \$45,382
 Ghan, Bailey M, probation & parole officer, \$45,382
 Giannattasio, Debora J, admin support assistant, \$36,698
 Gibbins, Brittany M, addiction counselor, \$44,536
 Gibbs, Brea, correctional sergeant, \$45,382
 Gibbs, Shania M, correctional sergeant, \$45,382
 Gibbs, Tristen N, correctional officer, \$41,306
 Gibson, Beth L, probation & parole officer, \$45,382
 Gibson, Brittny L, probation & parole assistant, \$39,709
 Gibson, Douglas, correctional sergeant, \$45,382
 Gibson, Jackson D, food service worker, \$33,914
 Gibson, Sarah R, correctional program spec, \$45,382
 Giermann, Tana L, probation & parole officer, \$46,995
 Gilbert, Aneeka M, correctional officer, \$41,306
 Gilbert, Frank M, correctional officer, \$41,306
 Gilbert, Tiana M, correctional officer, \$41,306
 Gilbertson, Joseph L, correctional officer, \$41,306
 Gilchrist, Kirk R, correctional officer, \$41,306
 Gildehaus, Gayla J, administrative support clerk, \$33,914
 Giles, Mason C, correctional officer, \$41,306
 Gilgour, David W, correctional officer, \$41,306
 Gill, James L, correctional officer, \$41,306
 Gill, Rebecca G, admin support assistant, \$33,914
 Gill, Rebecca G, correctional worker, \$29.79/hr
 Gillam, Joseph C, correctional lieutenant, \$49,147
 Gillespie, Alycia M, correctional officer, \$41,306
 Gilles-Van Patten, Gregory M, correctional officer, \$41,306
 Gilliam, Tia J, accounts assistant, \$36,698
 Gilliam, Winford R, correctional sergeant, \$45,382

Gilliatt, Micaela, probation & parole officer, \$45,382
 Gillilan, Robert J, correctional sergeant, \$45,382
 Gilliland, Kyle A, correctional sergeant, \$45,382
 Gillpatrick, Amanda K, probation & parole assistant, \$39,709
 Gilmore, Albert R, transport driver, \$43,059
 Gilmore, Christine A, correctional program spec, \$45,382
 Gilmore, Joseph T, correctional worker, \$33.06/hr
 Gilmore, Joseph T, probation & parole officer, \$45,382
 Gilmore, Shentell L, administrative support clerk, \$33,914
 Gilmour, William R, educator, \$47,285
 Gilpin, Kylee N, correctional officer, \$41,306
 Gimlin, Misti M, probation & parole officer, \$45,382
 Gipson, Sarah E, food service worker, \$33,914
 Girard, Richard A, food service worker, \$33,914
 Gittmeier, Frank, correctional captain, \$54,141
 Gittmeier, Lynn F, correctional captain, \$54,141
 Gittmeier, Matt J, correctional lieutenant, \$49,147
 Gittmeier, Robert E, maintenance/grounds technician, \$40,499
 Gittmeier, Tammi G, correctional program spec, \$45,382
 Givens, Laporsha T, food service supervisor, \$38,174
 Givens, Mathew R, correctional officer, \$41,306
 Gladbach, Emily K, correctional worker, \$29,79/hr
 Gladbach, Emily K, administrative support clerk, \$33,914
 Gladbach, Patricia A, stores/warehouse assistant, \$33,914
 Gladbach, Shelly R, correctional program spec, \$45,382
 Gladden, Pastan, admin support assistant, \$36,698
 Gladden, Pastan, correctional worker, \$29,79/hr
 Gladden, Victoria R, correctional officer, \$41,306
 Gladu, Michael A, correctional worker, \$29,79/hr
 Gladu, Michael A, correctional industries supr, \$40,499
 Glascock, Karl B, correctional sergeant, \$45,382
 Glasgow, Jackie G, correctional worker, \$21.85/hr
 Glatczak, Craig A, correctional sergeant, \$45,382
 Glatczak, Robert W, correctional officer, \$41,306
 Glenn, Steven A, miscellaneous professional, \$27.18/hr
 Glidewell, Cody N, correctional officer, \$41,306
 Glidewell, Danielle R, correctional officer, \$41,306
 Gloe, Linda L, probation & parole officer, \$45,382
 Glore, Candida M, admin support assistant, \$36,990
 Glore, Larry J, corr administrator (level 2), \$68,298
 Glore, Lonnie G, sr specialized trades worker, \$46,381
 Goad, Kenneth D, probation & parole assistant, \$39,709
 Goade, Michael A, correctional officer, \$43,706
 Gober, Michael R, procurement analyst, \$47,285
 Goble, Monica K, correctional worker, \$29,78/hr
 Goble, Monica K, stores/warehouse assistant, \$33,914
 Goelken, Matthew J, senior addiction counselor, \$47,285
 Goeller, Erica, senior accounts assistant, \$49,147
 Goff, Audrey B, correctional program spec, \$45,382
 Goff, Brennen M, correctional officer, \$41,306
 Goff, Kendall R, educator, \$47,285
 Goff, Nicole L, stores/warehouse associate, \$36,698
 Goforth, Devon M, correctional sergeant, \$45,382
 Goforth, Gary W, correctional officer, \$41,306
 Goforth, Robert L, correctional officer, \$41,306
 Goheen, Andy L, admin support assistant, \$36,698
 Gold, Hans, probation & parole officer, \$45,382
 Gold, Tori-Anne, probation & parole officer, \$45,382
 Golden, Ashley, special asst technician, \$59,650
 Golden, Crystal G, correctional officer, \$41,306
 Golden, Gavin T, correctional officer, \$41,306
 Golden, Jesse, administrative support clerk, \$33,914
 Golden, Reanna N, administrative support clerk, \$33,914
 Golden, Reanna N, correctional worker, \$29,79/hr
 Golden, Rhonda, probation & parole officer, \$49,537
 Golden, Sherman K, correctional officer, \$41,306
 Goldsmith, Philip E, probation & parole assistant, \$39,709
 Goldsmith, Roy D, correctional officer, \$41,306
 Golian, Derek T, correctional officer, \$41,306
 Golian, Justin M, correctional lieutenant, \$49,147
 Golian, Michael P, correctional captain, \$54,141
 Golian, Roxane M, correctional worker, \$29,79/hr
 Golian, Roxane M, probation & parole supervisor, \$54,141
 Goll, Logan D, correctional officer, \$41,306
 Gollon, Jason H, correctional worker, \$34.70/hr
 Gollon, Jason H, probation & parole officer, \$45,382
 Gomas, Britney H, probation & parole officer, \$45,382
 Gomez, Illa, probation & parole officer, \$45,382
 Gonzalez, Johnny, correctional officer, \$41,306
 Gonzalez, Zeth L, correctional officer, \$43,706
 Gooch, Patricia M, correctional officer, \$41,306
 Gooch, Timothy L, educator, \$47,285
 Good, Donna L, educator, \$47,285
 Good, Garrett, probation & parole officer, \$45,382
 Goodman, Andrew, probation & parole officer, \$45,382
 Goodman, Ashley N, correctional officer, \$41,306
 Goodman, Tristin M, correctional officer, \$41,306
 Goodrich, Krista S, admin support assistant, \$36,698
 Goodson, Brenda K, correctional worker, \$21.85/hr
 Goodson, Cody D, correctional officer, \$41,306
 Goodson, Martina L, admin support assistant, \$36,698
 Goodwin, Gregory T, staff development trainer, \$49,147
 Goodwin, Heather N, correctional officer, \$41,306
 Goodwin, Karen A, correctional program spec, \$45,382
 Goosey, Caramon P, correctional officer, \$41,306
 Gore, Marshall A, food service worker, \$33,914
 Gorham, Daniel I, maintenance/grounds technician, \$40,499
 Gorham, Jimmie R, specialized trades worker, \$43,706
 Gorman, Pauline L, correctional officer, \$41,306
 Gose, Damien J, sr non-commission investigator, \$57,382
 Gose, Maria C, lead admin support assistant, \$39,709
 Goss, Jason W, correctional program lead, \$41,306
 Gouedy, James A, correctional sergeant, \$45,382
 Govan, Preston Z, correctional officer, \$41,306
 Govero, Audrey D, special asst technician, \$58,505
 Grabill, Corinne L, correctional officer, \$41,306
 Grace, Maxwell R, correctional program spec, \$45,382
 Grady, Angela, probation & parole officer, \$45,382
 Grady, Kiatiah J, probation & parole supervisor, \$54,141
 Grady, Nicole R, correctional sergeant, \$45,382
 Graeff, Faith H, special asst professional, \$57,382
 Graen, Chastidy D, correctional officer, \$41,306
 Graf, Christopher L, correctional lieutenant, \$49,147
 Graf, Shelly L, special asst official & admstr, \$70,988
 Grafe, Leila R, food service supervisor, \$38,174
 Graham, Adriene M, correctional officer, \$41,306
 Graham, Alicia, correctional worker, \$29,79/hr
 Graham, Alicia, admin support assistant, \$36,698
 Graham, Amy L, correctional officer, \$41,306
 Graham, Larry C, correctional captain, \$54,141
 Graham, Lisa A, procurement specialist, \$61,210
 Graham, Nicholas R, correctional officer, \$41,306
 Graham, Norman M, corr administrator (level 1), \$63,221
 Graham, Ryan L, correctional officer, \$41,306
 Graham, Sherri L, admin support assistant, \$36,698
 Graham, Stephen S, correctional officer, \$41,306
 Gramenz, April C, correctional officer, \$41,306
 Gramenz, Kyle B, correctional sergeant, \$45,382
 Gramlich, Joseph C, correctional program supr, \$50,467
 Granger, Rhonada, correctional officer, \$41,306
 Grant, Alicia M, special asst technician, \$58,505
 Grant, Bryant T, correctional sergeant, \$45,382
 Grant, Cody A, correctional officer, \$41,306
 Grant, David M, education program manager, \$57,382
 Gratts, Kelvin A, correctional officer, \$41,306
 Graver, Brittany F, probation & parole officer, \$45,382
 Graves, Angel J, food service worker, \$33,914
 Graves, Elizabeth M, correctional officer, \$41,306
 Graves, Katherine A, correctional worker, \$21.85/hr
 Graves, Rachel L, correctional officer, \$41,306
 Graves, Raylea D, lead admin support assistant, \$42,891
 Graves, William M, correctional officer, \$41,306
 Gravett, Carl, correctional officer, \$41,306
 Gravett, Dennis E, correctional officer, \$41,306
 Gravlins, Beverly J, administrative support clerk, \$33,914
 Graxirena-Rivera, Angelica M, correctional worker, \$19.86/hr
 Gray, Aaron C, correctional officer, \$41,306
 Gray, Brian L, automotive service supervisor, \$46,381
 Gray, Caleb B, correctional officer, \$41,306
 Gray, Christopher M, maintenance/grounds supervisor, \$45,382
 Gray, Elaine K, admin support assistant, \$36,698
 Gray, Elaine K, correctional worker, \$29,79/hr
 Gray, Javan J, correctional officer, \$41,306
 Gray, Jeremy L, correctional officer, \$41,306
 Gray, Joshua A, correctional officer, \$41,306
 Gray, Melody R, correctional officer, \$41,306
 Gray, Sammie J, correctional lieutenant, \$49,147
 Gray, Spencer R, correctional officer, \$41,306
 Graybeal, Diana L, correctional officer, \$41,306
 Grayson, Cory J, probation & parole officer, \$45,382
 Graziano, Brett M, correctional program spec, \$47,285
 Grebner, Steven D, maintenance/grounds supervisor, \$45,382
 Green, Alexander H, correctional officer, \$41,306
 Green, Ashleigh J, administrative support clerk, \$33,914
 Green, Carol, correctional worker, \$30.07/hr
 Green, Carol, correctional program worker, \$39,709
 Green, Crystal L, correctional program spec, \$45,382
 Green, Donald E, specialized trades assistant, \$39,709
 Green, Hailey M, correctional officer, \$41,306
 Green, Johnathon, correctional officer, \$41,306

Green, Joshua, maintenance/grounds supervisor, \$45,382
 Green, Karlie, probation & parole supervisor, \$54,141
 Green, Melissa L, admin support assistant, \$36,698
 Green, Monica A, lead admin support assistant, \$39,709
 Green, Noma E, administrative support clerk, \$33,914
 Green, Payton R, correctional officer, \$41,306
 Green, Roger L, correctional officer, \$41,306
 Green, Russell L, probation & parole officer, \$45,382
 Green, Samantha R, admin support assistant, \$36,698
 Green, Thomas E, correctional program spec, \$45,482
 Green, William B, correctional sergeant, \$45,382
 Greene, Keyshane C, correctional officer, \$41,306
 Greene, Monica L, correctional officer, \$41,306
 Greenfield, Malichia C, correctional officer, \$41,306
 Greenwood, Garry L, correctional lieutenant, \$49,147
 Greer, Jacob M, correctional officer, \$41,306
 Greer, Steven J, probation & parole officer, \$45,382
 Greer, Wayne A, correctional officer, \$41,306
 Greeves, Jacob E, correctional officer, \$41,306
 Gregorc, Anthony C, correctional officer, \$41,306
 Gregory, Curtis W, correctional lieutenant, \$49,147
 Gregory, Laura E, probation & parole officer, \$45,382
 Gregory, Lori L, correctional sergeant, \$45,382
 Gregory, Regina R, human resources assistant, \$42,891
 Gresham, Elizabeth A, correctional officer, \$41,306
 Gresham, Tonya L, stores/warehouse associate, \$36,698
 Grider, Shannon M, probation & parole officer, \$45,382
 Grierson, Jennifer L, probation & parole supervisor, \$54,141
 Griffin, Arthur B, correctional worker, \$21,85/hr
 Griffin, Dalton W, correctional sergeant, \$45,382
 Griffin, Jamaal W, correctional sergeant, \$45,382
 Griffin, James R, correctional captain, \$54,141
 Griffin, Michael J, correctional officer, \$41,306
 Griffith, Allison, correctional officer, \$41,306
 Griffith, Bradley D, correctional officer, \$41,306
 Griffith, Eric E, correctional program spec, \$45,382
 Griffiths, James S, probation & parole assistant, \$41,271
 Grigg, Mark A, maintenance/grounds supervisor, \$49,147
 Griggs, Charles R, specialized trades worker, \$42,891
 Griggs, Donald J, probation & parole officer, \$45,382
 Griggs, Samantha, correctional officer, \$41,306
 Griggsby, Allison L, correctional officer, \$41,306
 Griggsby, Denise M, correctional officer, \$41,306
 Grimes, Jarrod D, correctional officer, \$41,306
 Grimes, Joseph K, correctional officer, \$41,306
 Grimes, Joseph P, correctional officer, \$41,306
 Grimes, Kimberly, correctional officer, \$41,306
 Grimm, Amy, probation & parole supervisor, \$54,141
 Grimm, Christa I, correctional worker, \$21.85/hr
 Grinder, Tina K, probation & parole officer, \$45,382
 Grindstaff, Shelia A, food service worker, \$33,914
 Grissom, Craig A, correctional officer, \$41,306
 Groce, Virginia L, correctional program worker, \$39,709
 Groes, Rebecca L, probation & parole officer, \$45,382
 Groll, Lori A, admin support assistant, \$36,698
 Grohmann, Eric E, correctional program worker, \$39,588
 Groll, Kyle T, corr administrator (level 1), \$63,221
 Groom, Staci, probation & parole officer, \$49,537
 Groseclose, Kimber N, correctional officer, \$41,306
 Groseclose, Samantha S, correctional officer, \$41,306
 Gross, Anna M, food service manager, \$50,106
 Gross, Elizabeth A, correctional worker, \$36.00/hr
 Gross, Elizabeth A, probation & parole officer, \$45,382
 Gross, Heather M, correctional program spec, \$45,382
 Grosson, William A, probation & parole officer, \$45,382
 Grosvenor, Charles H, vocational educ instructor, \$47,285
 Grosz, Marie N, correctional sergeant, \$45,382
 Grote, Brenda S, food service worker, \$33,914
 Grote, Dylan, correctional officer, \$41,306
 Grote, Natasha R, correctional sergeant, \$45,382
 Grotts, Trisha, correctional officer, \$41,306
 Grou, Francis J, correctional officer, \$41,306
 Grove, Amanda N, probation & parole officer, \$45,382
 Groven, Sierra C, administrative support clerk, \$36,698
 Grover, Daniel, correctional program spec, \$49,537
 Groves, William J, correctional officer, \$41,306
 Groza, Marcus W, correctional captain, \$54,141
 Gruben, David N, correctional officer, \$41,306
 Guajardo, Stephanie M, probation & parole assistant, \$39,709
 Guess, Jason L, correctional officer, \$41,306
 Guevara, Tera L, correctional program spec, \$45,382
 Guffey, Curtis C, correctional officer, \$41,306
 Guillory, Kenneth W, correctional officer, \$41,306
 Guinn, Cynthia D, correctional worker, \$29.79/hr
 Guinn, Cynthia D, food service worker, \$33,914
 Guinn, Kristian L, correctional officer, \$41,306
 Guinn, Randy D, correctional officer, \$41,306
 Gulick, Laura M, probation & parole supervisor, \$54,141
 Gulley, J. S, probation & parole officer, \$45,382
 Gulley, Kenneth E, correctional officer, \$41,306
 Gulley, Rhonda M, correctional worker, \$34.10/hr
 Gulley, Rhonda M, educator, \$47,285
 Gully, Joseph L, stores/warehouse associate, \$36,698
 Gunn, Yasmin, correctional officer, \$41,306
 Gurley, Samantha L, correctional officer, \$41,306
 Guss, Sondra E, correctional officer, \$41,306
 Gutches, Joyce J, correctional officer, \$41,306
 Gutierrez, Garrett L, correctional officer, \$41,306
 Gutierrez, Magan, probation & parole officer, \$45,382
 Gutting, Paul D, education program manager, \$57,382
 Guy, Janet M, specialized trades worker, \$42,891
 Guynes, Connor M, correctional officer, \$41,306
 Guzman, Alfonso, correctional officer, \$41,306
 Guzman, Angela A, non-commissioned investigator, \$40,499
 Guzman, Gerri B, administrative support clerk, \$33,914
 Gyory, George A, correctional officer, \$41,306
 Haarlammert, Stephen, probation & parole assistant, \$39,709
 Haase, Cheryl G, correctional program spec, \$45,382
 Haase, Kaylen R, admin support assistant, \$36,698
 Haase, Kaylen R, correctional worker, \$29.79/hr
 Hacker, Blayne A, correctional officer, \$41,306
 Hacker, Gary D, correctional officer, \$41,306
 Hackett, Cristi D, correctional officer, \$41,306
 Hackler, Cheryl L, correctional officer, \$41,306
 Hackman, Lindsay D, admin support assistant, \$36,698
 Hackney, Katherine C, human resources generalist, \$49,147
 Hadaller, Scott A, probation & parole officer, \$47,842
 Haddock-Dean, Ashley A, probation & parole officer, \$45,382
 Hadley-Maycroft, Heather M, p & p officer, \$45,382
 Hafeli, Brittney F, stores/warehouse associate, \$36,698
 Hagan, Darren P, correctional officer, \$41,306
 Hagenhoff, Taylor W, program coordinator, \$58,505
 Hager, Kimberly K, correctional officer, \$45,466
 Hager, Steven A, correctional officer, \$41,306
 Hagerman, Kaitlin M, administrative support clerk, \$33,914
 Hagerty, James V, correctional officer, \$41,306
 Hagerty, Lara A, stores/warehouse assistant, \$33,914
 Haglund, Avery J, correctional sergeant, \$45,382
 Hagood, Laura L, probation & parole officer, \$45,382
 Hagood, Michael R, correctional sergeant, \$45,382
 Hahn, Daniel P, correctional officer, \$41,306
 Hahn, Jennifer N, accounts assistant, \$36,698
 Hahn, Nicholas L, correctional sergeant, \$45,382
 Hahn, Timothy J, correctional officer, \$41,306
 Haight, Megan K, correctional worker, \$34.04/hr
 Haight, Megan K, probation & parole officer, \$45,382
 Hairston, Hyatt L, sr specialized trades worker, \$46,381
 Halasz, Cynthia A, sr non-commission investigator, \$53,102
 Halbert, Erin E, special asst technician, \$49,147
 Halbert, Ryan P, special asst technician, \$70,988
 Halbert, Stephanie A, lead admin support assistant, \$39,709
 Hale, Dakota A, correctional officer, \$41,306
 Hale, Larry E, correctional sergeant, \$45,382
 Hale, Matthew, correctional officer, \$41,306
 Hale, Tiffany C, staff development trainer, \$49,147
 Hales, Jacqueline, probation & parole officer, \$45,382
 Haley, Michael D, correctional program spec, \$45,382
 Halim, John K, correctional officer, \$41,306
 Hall, Amanda E, addiction counselor, \$44,536
 Hall, Bashaun L, correctional officer, \$41,306
 Hall, Christopher D, correctional officer, \$41,306
 Hall, Dillon L, correctional officer, \$41,306
 Hall, Franklin E, correctional program spec, \$45,382
 Hall, Jason K, maintenance/grounds technician, \$40,499
 Hall, Jennifer L, probation & parole officer, \$45,382
 Hall, Joshua J, correctional program worker, \$39,588
 Hall, Joshua L, correctional sergeant, \$45,382
 Hall, Kaytlynn R, correctional worker, \$19.86/hr
 Hall, Lacey J, probation & parole officer, \$45,382
 Hall, Ryan J, correctional officer, \$41,306
 Hall, Sherry L, correctional program spec, \$45,382
 Haller, Loren L, correctional program svpr, \$50,106
 Halter, Faith A, admin support assistant, \$39,709
 Halton, Stacey L, correctional officer, \$41,306
 Halvin, Tyler J, stores/warehouse assistant, \$33,914
 Halvin, Tyler J, correctional worker, \$29.79/hr
 Ham, Cameron L, correctional officer, \$41,306
 Ham, Christopher J, correctional lieutenant, \$49,147
 Ham, Patricia A, administrative support clerk, \$33,914
 Hamacher, Matthew P, correctional program lead, \$41,306

Hamacher, Susie M, stores/warehouse supervisor, \$44,536
 Hamby, Ronald W, correctional lieutenant, \$49,147
 Hamilton, Adris T, correctional worker, \$19,86/hr
 Hamilton, Dona L, correctional officer, \$41,306
 Hamilton, Isabella M, correctional officer, \$41,306
 Hamilton, Jacob A, sr specialized trades worker, \$46,381
 Hamilton, Jeffrey W, correctional officer, \$41,306
 Hamilton, John W, correctional officer, \$41,306
 Hamilton, Lonnie W, probation & parole supervisor, \$55,279
 Hamilton, Michael, correctional officer, \$41,306
 Hamilton, Myong H, correctional officer, \$41,306
 Hamilton, Sarah, staff dev training specialist, \$51,083
 Hamilton, Steven W, maintenance/grounds supervisor, \$49,147
 Hamm, Jenifer R, probation & parole officer, \$45,382
 Hamm, Paige M, correctional officer, \$41,306
 Hammett, Evan M, correctional officer, \$41,306
 Hammond, Julie D, lead admin support assistant, \$39,709
 Hammond, Kenneth, probation & parole officer, \$45,382
 Hammonds, John C, administrative support clerk, \$33,914
 Hammons, Paul A, maintenance/grounds supervisor, \$45,382
 Hampton, Amy M, correctional officer, \$41,306
 Hampton, Brian J, correctional program spec, \$45,382
 Hampton, John W, correctional sergeant, \$45,382
 Hampton, Lucas, correctional officer, \$41,306
 Hampton, Ronnie L, correctional sergeant, \$45,382
 Hanafusa, Michael K, correctional sergeant, \$45,382
 Hancock, Gregory B, corr administrator (level 3), \$82,848
 Handcker, Nancy, correctional officer, \$41,306
 Hanewinkel, James C, correctional lieutenant, \$49,147
 Haney, Chelsea P, human resources assistant, \$42,891
 Haney, Kristen, correctional worker, \$32.83/hr
 Haney, Kristen, probation & parole officer, \$45,382
 Hanger, Shana L, probation & parole officer, \$45,382
 Hankins, Amber J, accounts assistant, \$36,698
 Hankins, Cindy M, probation & parole officer, \$45,382
 Hankins, Jacob, probation & parole assistant, \$39,709
 Hankins, Justin P, probation & parole officer, \$45,382
 Hankins, Mary, admin support assistant, \$36,698
 Hankins, Pamela J, probation & parole supervisor, \$55,906
 Hanks, Candice M, admin support assistant, \$36,698
 Hanlin, Becky L, correctional officer, \$41,306
 Hanline, Michael R, correctional program supvr, \$50,106
 Hanna, Ryan A, correctional officer, \$41,306
 Hanning, Anthony M, correctional officer, \$41,306
 Hansen, Jeremy S, correctional lieutenant, \$49,147
 Hansen, Michael E, food service manager, \$50,106
 Hansen, Robert A, correctional officer, \$41,306
 Hansmann, Dustin J, correctional program spec, \$45,382
 Hanson, Teresa A, correctional program spec, \$45,382
 Hapgood, Gisela U, admin support assistant, \$36,698
 Happe, Curtis W, vocational educ instructor, \$47,285
 Happy, Hailey M, correctional officer, \$41,306
 Harbaugh, Emily, special asst official & admstr, \$57,382
 Hardaway, Nathaniel, correctional officer, \$41,306
 Hardee, Sean S, research/data analyst, \$64,454
 Hardge, Eric J, correctional officer, \$41,306
 Harding, Felecia L, correctional officer, \$41,306
 Harding, Mackenzi L, correctional officer, \$41,306
 Harding, Timothy B, correctional officer, \$41,306
 Hardy, Adrienne D, registered nurse spec/supvr, \$85,061
 Hare, Melanie J, probation & parole supervisor, \$54,141
 Hargiss, Larry R, correctional officer, \$41,306
 Harkins, Daniel L, correctional officer, \$41,306
 Harkins, Joshua R, special asst technician, \$47,285
 Harkins, Rodney M, correctional officer, \$41,306
 Harlan, Leandra C, correctional sergeant, \$45,382
 Harlan, Matthew C, correctional sergeant, \$45,382
 Harmon, Caleb L, correctional worker, \$29.79/hr
 Harmon, Caleb L, vocational educ instructor, \$47,285
 Harmon, Dana R, admin support assistant, \$36,698
 Harmon, Marcus H, correctional officer, \$41,306
 Harmon, Ronald L, maintenance/grounds technician, \$40,499
 Harms, Cora L, probation & parole officer, \$50,467
 Harms, James D, maintenance/grounds supervisor, \$45,382
 Harms, Kelly G, correctional officer, \$41,306
 Harper, Coleen M, admin support assistant, \$39,709
 Harper, Donald H, correctional officer, \$41,306
 Harper, Elysia R, administrative support clerk, \$33,914
 Harper, Giavanna C, correctional officer, \$41,306
 Harper, Mary A, probation & parole officer, \$45,382
 Harper, Paul E, probation & parole officer, \$45,382
 Harper, Stephan, correctional sergeant, \$45,382
 Harrell, Rodney E, correctional officer, \$41,306
 Harrington, Misti L, admin support assistant, \$36,698
 Harrington, Todd E, correctional officer, \$41,306
 Harris, Adrian L, correctional worker, \$32.73/hr
 Harris, Adrian L, probation & parole officer, \$45,382
 Harris, Anissa D, probation & parole officer, \$45,382
 Harris, Ashley L, human resources assistant, \$42,891
 Harris, Brandon L, correctional officer, \$41,306
 Harris, Caroline L, lead admin support assistant, \$39,709
 Harris, Catherine S, human resources assistant, \$42,891
 Harris, Charity R, correctional officer, \$41,306
 Harris, Diana Y, addiction counselor manager, \$59,693
 Harris, Hope L, probation & parole officer, \$45,382
 Harris, Jonathan W, correctional officer, \$41,306
 Harris, Karolene R, probation & parole officer, \$45,382
 Harris, Kenneth J, sr specialized trades worker, \$46,381
 Harris, Kodie D, probation & parole officer, \$45,382
 Harris, Latavia, correctional officer, \$41,306
 Harris, Linda F, correctional lieutenant, \$49,147
 Harris, Nicholas, correctional officer, \$41,306
 Harris, Payton M, correctional sergeant, \$45,382
 Harris, Sandra D, correctional officer, \$41,306
 Harris, Sarah E, admin support assistant, \$36,698
 Harris, Shawn M, maintenance/grounds supervisor, \$45,382
 Harris, Shonda M, correctional officer, \$41,306
 Harris, Tenisha, probation & parole officer, \$45,382
 Harris, Tina L, administrative support clerk, \$33,914
 Harris, Trudy M, food service worker, \$33,914
 Harris, Truman S, probation & parole officer, \$45,382
 Harris, Vicki L, probation & parole officer, \$45,382
 Harris, Vicki L, correctional worker, \$33.71/hr
 Harris, Yvette L, correctional program lead, \$48,207
 Harris, Zachary R, correctional officer, \$41,306
 Harrison, Angela R, administrative support clerk, \$33,914
 Harrison, Bradford A, correctional officer, \$41,306
 Harrison, Deron R, correctional officer, \$41,306
 Harrison, Gerald E, correctional worker, \$21.85/hr
 Harrison, Jacob D, correctional officer, \$41,306
 Harrison, Melissa L, probation & parole officer, \$45,382
 Harrison, Richard A, correctional captain, \$54,141
 Harrison, Stacy, correctional officer, \$41,306
 Harrison, Thomas A, correctional officer, \$41,306
 Harrison, Trevor P, probation & parole officer, \$45,382
 Harris-Whalen, Julie A, correctional worker, \$35.01/hr
 Harris-Whalen, Julie A, stores/warehouse supervisor, \$44,536
 Hart, Dena S, probation & parole officer, \$50,467
 Hart, Dwayne L, correctional officer, \$41,306
 Hart, Jordan A, correctional officer, \$41,306
 Hart, Kimberly, sr staff dev training spec, \$57,382
 Hart, Kristen M, probation & parole supervisor, \$54,141
 Hart, Logan L, correctional officer, \$41,306
 Hart, Robert S, correctional officer, \$41,306
 Hartel, Craig A, library manager, \$42,891
 Hartley, David G, correctional officer, \$41,306
 Hartman, Kimberly S, correctional program spec, \$50,106
 Hartman, Linda S, correctional officer, \$41,306
 Hartmann, Thomas B, correctional sergeant, \$45,382
 Hartness, Timothy M, special asst technician, \$48,750
 Hartwig, Richard W, non-commissioned investigator, \$46,381
 Harvell, Carey L, admin support assistant, \$39,709
 Harvey, Antonio J, correctional officer, \$41,306
 Harvey, Brooke, probation & parole supervisor, \$54,141
 Harvey, Heidee N, correctional officer, \$41,306
 Harvey, Travis R, probation & parole officer, \$45,382
 Harvey, Weston D, correctional officer, \$41,306
 Harwell, Robert, probation & parole assistant, \$39,709
 Harwood, Kevin W, probation & parole officer, \$45,382
 Hasker, Jonathan C, probation & parole officer, \$45,382
 Haslag, Emily R, staff development trainer, \$49,147
 Haslag, Larry W, correctional industries mgr, \$55,279
 Hasselman, Justin M, correctional program worker, \$38,174
 Hassler, Brent D, correctional worker, \$19.86/hr
 Hasty, Travis J, maintenance/grounds supervisor, \$45,382
 Hatcher, Matthew D, correctional sergeant, \$45,382
 Hatfield, Christopher M, correctional officer, \$41,306
 Hatfield, Kenneth L, correctional officer, \$41,306
 Hathaway, Reginald S, corr administrator (level 1), \$58,505
 Hatton, Casey R, specialized trades manager, \$59,650
 Hauk, Jordan N, correctional officer, \$45,466
 Havard, Leigh A, stores/warehouse assistant, \$33,914
 Hawkins, Aaron, correctional officer, \$41,306
 Hawkins, Rickey, administrative support clerk, \$33,914
 Hawkins, Sharon A, admin support assistant, \$36,698
 Hawkins, Tammy J, administrative support clerk, \$33,914
 Hawn, Rendy L, correctional program spec, \$45,382
 Hawthorn, Jeffrey L, specialized trades supervisor, \$50,106
 Hawthorne, Chadwick S, probation & parole officer, \$45,382
 Hayden, Audra F, admin support assistant, \$36,698

- Hayden, Danielle E, correctional officer, \$41,306
 Hayden, Jerry W, correctional officer, \$41,306
 Hayden, Rachel M, correctional sergeant, \$45,382
 Hayden, Zachary W, correctional officer, \$41,306
 Hayes, Meckenzie M, special asst professional, \$73,783
 Hayes-Sterbenz, Barbie, probation & parole supervisor, \$54,141
 Hayman, Dustin, probation & parole officer, \$45,382
 Haymart, Cynthia L, correctional officer, \$41,306
 Haymes, Kaila J, probation & parole officer, \$45,382
 Haynes, Wendy, correctional officer, \$41,306
 Haynie, Elda J, correctional officer, \$41,306
 Haynie, Kim E, sr specialized trades worker, \$46,381
 Haynie, Laban G, specialized trades assistant, \$39,709
 Hays, Adam J, correctional officer, \$41,306
 Hays, Charles A, correctional captain, \$54,141
 Hays, Deven J, correctional sergeant, \$45,382
 Hays, Macey, probation & parole officer, \$45,382
 Hays, Macey, correctional worker, \$32.73/hr
 Hays, Randy W, vocational educ instructor, \$47,285
 Hays, Ricky L, correctional program supvr, \$50,106
 Hays, Roy W, stores/warehouse supervisor, \$44,536
 Hays, Trina R, probation & parole officer, \$45,382
 Hazel, Kenneth W, correctional officer, \$41,306
 Hazel, Melinda R, correctional officer, \$41,306
 Hazel, Ricky L, correctional sergeant, \$45,382
 He, Rong, research/data analyst, \$64,454
 Head, George C, probation & parole officer, \$47,842
 Head, Lonnie N, correctional officer, \$41,306
 Head, Luann, food service worker, \$33,914
 Heald, Thomas V, correctional officer, \$41,306
 Heam, Anita M, administrative support clerk, \$33,914
 Hearn, Cari, correctional officer, \$41,306
 Hearn, Michelle L, vocational educ instructor, \$47,285
 Heath, Ash S, correctional lieutenant, \$49,147
 Hebert, Paul D, correctional officer, \$41,306
 Heckenbach, Michael L, maintenance/grounds supvr, \$45,382
 Heddinghaus, Larry D, maintenance/grounds supervisor, \$45,382
 Hedgecorth, Traci R, probation & parole officer, \$45,382
 Hedgepoch, Kendra M, correctional officer, \$41,306
 Hedges, Charley, probation & parole officer, \$45,382
 Hedglin, Nathaniel C, correctional officer, \$41,306
 Hedrick, Charlene R, correctional officer, \$41,306
 Hedrick, Jason A, correctional officer, \$41,306
 Hedrick, Jeffrey E, correctional officer, \$41,306
 Hedrick, Michelle M, stores/warehouse associate, \$36,698
 Hedrick, Timothy J, probation & parole officer, \$45,382
 Heembrock, Denise M, corr administrator (level 2), \$68,298
 Hees, Chloe A, correctional officer, \$41,306
 Heflin, Trisha, sr probation & parole asst, \$42,891
 Heifner, Joshua S, correctional officer, \$41,306
 Heimericks, Geneva A, human resources assistant, \$42,891
 Heinen, Jason T, correctional officer, \$41,306
 Heinrich, Jamie F, p & p district administrator, \$63,221
 Heinrich, John W, probation & parole officer, \$45,382
 Heinrich, John W, correctional worker, \$34.04/hr
 Heins, Deborah R, vocational educ instructor, \$47,285
 Heins, Judith D, administrative support clerk, \$33,914
 Heinz, John S, administrative support clerk, \$33,914
 Heisinger, Traci N, special asst professional, \$59,650
 Helfert, Keith A, correctional officer, \$41,306
 Helm, Benjamin W, correctional sergeant, \$45,382
 Helmig, Christina R, probation & parole supervisor, \$54,141
 Helming, Breanna, correctional officer, \$41,306
 Helming, Chad M, correctional officer, \$41,306
 Helming, Dylan S, correctional officer, \$41,306
 Helms, Charles R, correctional program spec, \$45,382
 Helms, Terri L, stores/warehouse associate, \$36,698
 Helms, Thomas C, correctional lieutenant, \$49,147
 Helton, Lisa A, correctional sergeant, \$45,382
 Helvey, Timothy J, educator, \$47,285
 Hempel, Brittany, probation & parole officer, \$45,382
 Hendershot, Julee M, probation & parole officer, \$45,382
 Henderson, Austin A, correctional officer, \$41,306
 Henderson, Carol A, stores/warehouse associate, \$36,698
 Henderson, David W, correctional officer, \$41,306
 Henderson, Jacqueline S, educator, \$47,285
 Henderson, Jennifer M, probation & parole officer, \$45,382
 Henderson, Robert S, correctional program supvr, \$50,467
 Henderson, Vanester, food service supervisor, \$38,174
 Hendley, Justin T, correctional officer, \$41,306
 Hendren, Derek L, corr administrator (level 2), \$65,711
 Hendren, Timothy L, correctional officer, \$41,306
 Hendricks, Cheryl, administrative support clerk, \$33,914
 Hendrickson, Joshua, probation & parole officer, \$45,382
 Hendrickson, Scott A, admin support professional, \$50,106
 Hendrix, Andrew C, probation & parole officer, \$45,382
 Hendrix, Misty D, probation & parole officer, \$45,382
 Henefeld, Brian E, correctional officer, \$41,306
 Henggeler, Carrie L, human resources generalist, \$53,102
 Henke, Carolyn J, correctional program spec, \$45,382
 Henke, Roger D, correctional lieutenant, \$49,147
 Henley, Matthew S, correctional officer, \$41,306
 Henley, Polly J, stores/warehouse assistant, \$33,914
 Henley, Seth R, correctional officer, \$41,306
 Hennessy, David J, correctional sergeant, \$45,382
 Hennessy, Sebastian T, correctional officer, \$41,306
 Hennigh, Destiny M, correctional officer, \$41,306
 Henninger, Daniel L, correctional officer, \$41,306
 Henningfield, Devin M, correctional program spec, \$45,382
 Hennings, Justin A, correctional sergeant, \$45,382
 Henrichsen, Harry D, maintenance/grounds technician, \$40,499
 Henry, Alex R, correctional officer, \$41,306
 Henry, Cheryl L, correctional officer, \$41,306
 Henry, Robert E, correctional officer, \$41,306
 Henry, Rylie J, correctional officer, \$41,306
 Henry, Seth R, correctional officer, \$41,306
 Henry, Shaun, probation & parole assistant, \$39,709
 Hensley, Alan P, correctional officer, \$41,306
 Henson, Carol S, correctional officer, \$41,306
 Henson, Christine E, correctional sergeant, \$45,382
 Henson, Derek J, correctional officer, \$41,306
 Henson, Donald C, staff development trainer, \$49,147
 Henson, Elizabeth A, admin support assistant, \$39,709
 Henson, John M, correctional officer, \$41,306
 Henson, Laura J, administrative manager, \$68,298
 Henson, Phillip E, maintenance/grounds supervisor, \$45,382
 Henson, Rodney S, correctional captain, \$54,141
 Henson, Toranikia D, food service worker, \$33,914
 Henson, William P, correctional officer, \$41,306
 Henton, Patrisa L, laundry manager, \$45,382
 Heppe, Sarah E, admin support professional, \$50,106
 Hercules, Bartley S, probation & parole supervisor, \$57,097
 Herigon, Kathern S, lead admin support assistant, \$39,709
 Herlofson, Erik J, correctional program spec, \$45,382
 Herman, Bonnie A, special asst official & admstr, \$94,989
 Herman, Kimberley D, probation & parole officer, \$46,162
 Hernandez, Alberto J, correctional officer, \$41,306
 Hernandez, Amy E, correctional officer, \$41,306
 Hernandez, Jose L, probation & parole officer, \$45,382
 Hernandez, Robert A, correctional officer, \$41,306
 Herndon, William J, correctional program spec, \$45,382
 Herrell, Cody W, correctional officer, \$41,306
 Herrell, Kimberly A, probation & parole officer, \$45,382
 Herren, Amber N, probation & parole officer, \$45,382
 Herren, Christine M, probation & parole officer, \$45,382
 Herren, Dakota A, correctional officer, \$41,306
 Herring, Ashley W, correctional worker, \$29,78/hr
 Herring, Ashley W, administrative support clerk, \$33,914
 Herring, Benjamin M, correctional officer, \$41,306
 Herring, Kimberley M, corr administrator (level 2), \$68,298
 Herring, Sean M, correctional officer, \$41,306
 Herrington, Brandon P, correctional officer, \$41,306
 Herrod, Wendy, probation & parole officer, \$45,382
 Herron, Robert A, correctional officer, \$41,306
 Herron, Roger A, stores/warehouse associate, \$36,698
 Herron, Tammy M, accounts assistant, \$36,698
 Hertenstein, Tanner D, correctional program worker, \$38,174
 Hertenstein, Tanner D, correctional worker, \$29,79/hr
 Hess, Jason R, correctional lieutenant, \$49,147
 Hess, Joshua M, correctional officer, \$41,306
 Hesse, Vicky E, stores/warehouse assistant, \$33,914
 Hesse, Walter C, maintenance/grounds supervisor, \$45,382
 Hett, Kelsey L, correctional sergeant, \$45,382
 Hewitt, Deborah L, probation & parole officer, \$46,995
 Hewitt, Jason S, food service supervisor, \$38,174
 Hewitt, Jonathon, correctional program spec, \$45,382
 Hewitt, Richard M, correctional program spec, \$45,382
 Hewlett, Linda, probation & parole officer, \$45,382
 Hibdon, Colin W, laundry manager, \$45,382
 Hibler, Matthew A, stores/warehouse supervisor, \$44,536
 Hickman, Joshua P, correctional lieutenant, \$49,147
 Hicks, Adam M, correctional officer, \$41,306
 Hicks, Cheryl L, probation & parole officer, \$45,382
 Hicks, David A, correctional program spec, \$45,382
 Hicks, Destiny D, correctional officer, \$41,306
 Hicks, Joey W, correctional program lead, \$41,306
 Hicks, Lyndle A, correctional officer, \$41,306
 Hicks, Sara E, special asst technician, \$62,007
 Hicks, Vivien L, correctional officer, \$41,306
 Higginbotham, Shelby J, correctional officer, \$41,306

Higgins, Cynthia, probation & parole officer, \$45,382
Higgins, Donna A, special asst paraprofessional, \$65,711
Higgins, Jamie R, admin support assistant, \$36,698
Higgins, Mary P, educator, \$47,285
Higgins, Tracey, admin support assistant, \$36,698
Hightower, Angela G, administrative support clerk, \$33,914
Hightower, Bryce E, correctional officer, \$41,306
Hightower, Jerome D, correctional lieutenant, \$49,147
Hildebrand, Vicki A, correctional program spec, \$39,588
Hildreth, Megan, admin support assistant, \$36,698
Hill, Chloe C, correctional program spec, \$45,382
Hill, Eugene L, food service supervisor, \$38,174
Hill, James Kevin, probation & parole officer, \$49,537
Hill, Jason W, correctional officer, \$41,306
Hill, Kyle R, correctional officer, \$41,306
Hill, Marty J, correctional officer, \$41,306
Hill, Sha-Shona S, probation & parole officer, \$45,382
Hill, Shelly J, correctional sergeant, \$45,382
Hill, Theresa L, correctional program worker, \$39,709
Hill, Zoe D, administrative support clerk, \$33,914
Hill, Zoe D, correctional worker, \$29,79/hr
Hillegeist, Megan R, correctional officer, \$41,306
Hillenbrand, Ashley, probation & parole officer, \$45,382
Hillis, Ryan J, correctional program spec, \$45,382
Hilton, Roger B, correctional officer, \$41,306
Hilz, David A, educator, \$47,285
Hinds, Richard F, correctional worker, \$19,86/hr
Hines, Justin W, probation & parole officer, \$45,382
Hinkle, Deanna N, probation & parole officer, \$49,537
Hinkle, Gary E, correctional officer, \$41,306
Hinkle, Kris L, probation & parole officer, \$45,382
Hinkle, Melanie M, human resources generalist, \$53,102
Hinkle, Sheldon R, correctional program spec, \$45,382
Hinman, Roy C, correctional officer, \$41,306
Hinnard, Joanna L, correctional program spec, \$45,382
Hinson, David E, correctional officer, \$41,306
Hirschy, Danielle, probation & parole officer, \$45,382
Hisel, Jennifer, correctional program spec, \$45,382
Hissam, Earl W, correctional officer, \$43,706
Hite, Tammy L, probation & parole officer, \$46,162
Hixon, Toni C, admin support assistant, \$36,698
Hobbs, Arthur W, correctional sergeant, \$45,382
Hobbs, Joel C, correctional officer, \$41,306
Hobbs, Scott E, correctional officer, \$41,306
Hobeck, Valerie E, probation & parole officer, \$45,382
Hodge, Denise L, probation & parole supervisor, \$54,141
Hodge, Kevin M, specialized trades worker, \$43,706
Hodge, Khalil Z, correctional officer, \$41,306
Hodge, Paul, stores/warehouse supervisor, \$44,536
Hodge, Rebecca J, human resources generalist, \$50,106
Hodges, Allegra, probation & parole officer, \$45,382
Hodges, Armand R, correctional program worker, \$38,174
Hodges, Pamela S, correctional worker, \$29,78/hr
Hodges, Pamela S, admin support assistant, \$39,709
Hodges, Paul D, correctional officer, \$41,306
Hodges, Shafawn, probation & parole officer, \$45,382
Hodges, Tina M, correctional sergeant, \$45,382
Hodgson, Jesse D, probation & parole officer, \$45,382
Hoecker, Gabriel C, probation & parole assistant, \$39,709
Hoecker, Shawn P, stores/warehouse assistant, \$33,914
Hoelscher, Gary W, safety inspector, \$48,677
Hoelscher, Gary W, correctional worker, \$37,63/hr
Hoerrmann, Suzanne L, correctional program supvr, \$50,106
Hoelmann, John M, correctional officer, \$41,306
Hoelmann, Monique A, correctional officer, \$41,306
Hoey, Brian, correctional officer, \$41,306
Hoffman, Benjamin E, correctional officer, \$41,306
Hoffman, Cory, correctional officer, \$41,306
Hoffman, Laura D, admin support assistant, \$36,698
Hoffman, Michael, food service worker, \$33,914
Hoffman, Michael T, sr probation & parole asst, \$46,817
Hoffman, Randy R, corr administrator (level 2), \$65,711
Hoffman, Tony L, food service supervisor, \$38,174
Hoffmann, Lauren M, probation & parole officer, \$45,382
Hoffmaster, James A, correctional program spec, \$53,652
Hoffmeister, Dell N, correctional officer, \$41,306
Hofmeister, Cameron M, correctional officer, \$41,306
Hoifstetter, Wayne K, stores/warehouse supervisor, \$48,207
Hogan, Kurt A, educator, \$47,676
Hogan, Rushelle E, probation & parole officer, \$45,382
Holcomb, Charles O, specialized trades worker, \$42,891
Holcomb, Lisa A, accounts assistant, \$36,698
Holder, Michael D, correctional officer, \$41,306
Holder, Taylor, admin support assistant, \$36,698
Holford, Stephen L, correctional officer, \$41,306
Holland, Dalonte J, correctional sergeant, \$45,382
Holland, Karl B, specialized trades manager, \$59,650
Holland, Karl C, sr specialized trades worker, \$46,381
Holland, Rodney D, correctional officer, \$41,306
Hollands, Megan N, probation & parole supervisor, \$54,141
Holleman, Gracie L, correctional officer, \$41,306
Holliday, Cara R, educator, \$47,285
Hollinger, Jerrel D, correctional lieutenant, \$49,147
Hollinger, Terrel J, correctional officer, \$41,306
Hollon, John E, correctional officer, \$41,306
Hollon, Laura L, correctional officer, \$41,306
Holloway, Tiffany N, probation & parole officer, \$45,382
Holm, Cori T, correctional officer, \$41,306
Holm, Lynn, administrative support clerk, \$33,914
Holman, Garon R, special asst official & admstr, \$72,372
Holmes, April A, probation & parole officer, \$45,382
Holmes, Arthur W, staff dev training specialist, \$53,337
Holmes, Bryant L, corr administrator (level 1), \$63,221
Holmes, Patrick S, correctional worker, \$21,85/hr
Holmes, Raymond D, correctional officer, \$41,306
Holmes, Sonia M, admin support assistant, \$33,914
Holt, Chase L, correctional officer, \$41,306
Holt, Jani J, correctional worker, \$34,69/hr
Holt, Jani J, probation & parole officer, \$45,382
Holt, Morris R, correctional officer, \$41,306
Holt, Randy A, sr specialized trades worker, \$46,381
Holtzclaw, Daniel E, correctional industries supvr, \$40,499
Homan, Andrea K, administrative manager, \$65,711
Homan, Barry J, correctional officer, \$41,306
Homan, Charley D, correctional officer, \$41,306
Honerkamp, Jason S, probation & parole supervisor, \$54,141
Honeycutt, Alaura D, correctional officer, \$41,306
Honeycutt, Karen B, correctional officer, \$41,306
Hood, Lita S, admin support professional, \$50,106
Hooker, John W, correctional captain, \$54,141
Hooker, Lisa M, correctional program spec, \$45,382
Hooks, Jacquelyn S, correctional program spec, \$45,382
Hooper, Jackie W, maintenance/grounds supervisor, \$49,147
Hootselle, Cheyanna M, correctional program spec, \$45,382
Hootselle, Thomas W, correctional program spec, \$45,382
Hoover, Kelsea C, probation & parole assistant, \$39,709
Hoover, Paul D, sr specialized trades worker, \$46,381
Hoover, William J, probation & parole assistant, \$39,709
Hope, David L, vocational educ instructor, \$47,285
Hope, Joran G, correctional officer, \$41,306
Hopke, David L, correctional officer, \$41,306
Hopke, Vicki L, administrative support clerk, \$33,914
Hopkins, Daniel R, staff development trainer, \$49,147
Hopkins, Rachel, admin support professional, \$42,891
Hoppe, Stephony J, educator, \$52,394
Hopper, Christopher M, probation & parole officer, \$49,537
Hopper, Jeffrey A, correctional sergeant, \$45,382
Hopper, Joseph A, correctional officer, \$41,306
Hopping, Ricky D, probation & parole officer, \$45,382
Hopping, Robert C, corr administrator (level 1), \$63,221
Hopping, Vanessa R, correctional officer, \$41,306
Horn, Shannon H, correctional officer, \$41,306
Horner, Ronald L, educator, \$47,285
Horsley-Robey, Laycee, probation & parole officer, \$45,382
Hortness, Brian W, safety inspector, \$43,706
Hortness, Brian W, correctional worker, \$31,83/hr
Horton, Charles, correctional program spec, \$46,995
Horton, Jennifer M, accounts assistant, \$36,698
Horton, Laura A, food service supervisor, \$38,174
Horton, Sierra, probation & parole officer, \$45,382
Horvath, Sheila R, correctional program spec, \$38,174
Horvath, Stephan T, correctional officer, \$41,306
Hosfeld, Karla A, probation & parole officer, \$45,382
Hoskins, Bryan A, correctional sergeant, \$45,382
Houchins, James R, correctional officer, \$41,306
Houk, Kera L, lead admin support assistant, \$39,709
Houk, Roy A, correctional officer, \$41,306
Houk, Russell D, correctional program supvr, \$50,106
Houpt, Anthony W, correctional industries supvr, \$40,499
House, Andrew N, correctional sergeant, \$45,382
House, Cynthia A, sr non-commission investigator, \$53,102
House, Donald W, correctional officer, \$41,306
House, Erik, correctional worker, \$29,79/hr
House, Erik, maintenance/grounds technician, \$40,499
Housman, Amy M, admin support assistant, \$36,698
Housman, Mason S, correctional lieutenant, \$49,147
Housman, Sarah A, admin support assistant, \$33,914
Houston, Ernest B, driver, \$19,47/hr
Houston, Marie, administrative support clerk, \$33,914
Houston, Steven J, transport driver, \$40,499

Houtz, David L, maintenance/grounds supervisor, \$45,382
Hovis, Kenneth D, correctional program supvr, \$50,467
Hovis, Sherri E, probation & parole officer, \$45,382
Howald, Cheryenne, correctional officer, \$41,306
Howard, Cruze A, correctional sergeant, \$45,382
Howard, Darla J, probation & parole officer, \$45,382
Howard, Michael B, correctional program spec, \$45,382
Howard, Ronald B, correctional officer, \$41,306
Howard, Shona M, admin support assistant, \$36,698
Howard, Warren P, correctional industries supvr, \$41,610
Howard-Blalark, Najja I, correctional worker, \$19.86/hr
Howe, Carl L, correctional officer, \$41,306
Howe, Darrell R, correctional worker, \$21.85/hr
Howe, David E, correctional captain, \$54,141
Howe, Sherry D, correctional officer, \$41,306
Howell, Amber, probation & parole officer, \$45,382
Howell, Cynthia N, administrative support clerk, \$33,914
Howell, Rachel, administrative support clerk, \$33,914
Howell, Thomas L, correctional officer, \$41,306
Howell, Victoria A, correctional worker, \$29.79/hr
Howell, Victoria A, correctional program spec, \$38,174
Howes, James S, correctional officer, \$41,306
Howser, James W, probation & parole officer, \$45,382
Hoylman, Robert A, correctional officer, \$41,306
Hubbard, Jonathan J, correctional sergeant, \$45,382
Hubbard, Mitchell R, correctional sergeant, \$45,382
Hubbard-Stewart, Kimberly E, p & p regnl administrator, \$78,184
Hubbart, Andrew J, correctional officer, \$41,306
Hubbart, Michael J, correctional officer, \$41,306
Hubbart, Stephen J, correctional officer, \$41,306
Huber, James M, probation & parole officer, \$47,842
Huber, John G, correctional program spec, \$45,382
Huckstep, Tina B, correctional industries supvr, \$40,499
Huddleston, Dustin D, maintenance/grounds supervisor, \$45,382
Huddleston, Edward J, correctional officer, \$41,306
Huddleston, Mindy L, probation & parole supervisor, \$49,537
Hudlemeyer, Dennis, correctional officer, \$41,306
Hudson, Dalen J, correctional officer, \$41,306
Hudson, Lisa M, correctional officer, \$41,306
Hudson, Lou D, sr specialized trades worker, \$46,381
Hudson, Peyton B, correctional officer, \$41,306
Huemann, Paul A, laboratory scientist, \$45,382
Huey, Charles M, correctional program spec, \$38,174
Huff, John R, correctional officer, \$41,306
Huff, Oliver T, correctional lieutenant, \$49,147
Huff, Tamara, correctional program worker, \$39,588
Huffman, Carla J, admin support professional, \$50,106
Huffman, Jeremy J, correctional officer, \$41,306
Huffman, Joshua, correctional officer, \$41,306
Huffman, Karissa L, admin support assistant, \$36,698
Huffman, Kerissa M, probation & parole supervisor, \$54,141
Huffman, Richard M, correctional program worker, \$38,174
Huffman, Tracy J, correctional sergeant, \$45,382
Huggins, Rebecca J, correctional officer, \$41,306
Hughes, Allen L, corr administrator (level 2), \$70,988
Hughes, Daylan, correctional officer, \$41,306
Hughes, Jane D, correctional officer, \$41,306
Hughes, Linda, probation & parole officer, \$45,382
Hughes, Linda A, admin support assistant, \$36,698
Hughes, Michael L, correctional lieutenant, \$49,147
Hughes, Randell S, research/data analyst, \$55,200
Hughes, Stacy M, research/data assistant, \$51,083
Hughlette, Shawna L, probation & parole officer, \$45,382
Hughlette, Shawna L, correctional worker, \$35.35/hr
Huhmann, Brandon P, correctional officer, \$41,306
Huhn, Lori A, special asst official & admstr, \$63,221
Huitt, Joshua G, correctional officer, \$41,306
Huitt, Kimberly A, correctional officer, \$41,306
Huitt, Nickolas D, probation & parole officer, \$45,382
Hulett, Faith N, correctional officer, \$41,306
Hulett, Randy W, correctional sergeant, \$45,382
Hulett, Zachary L, correctional sergeant, \$45,382
Hull, Candace N, administrative support clerk, \$33,914
Hull, Crystal L, vocational educ instructor, \$47,285
Hull, James R, correctional officer, \$41,306
Hull, Lori L, stores/warehouse assistant, \$33,914
Hull, Sara A, correctional officer, \$41,306
Hull, Tonya L, accounts assistant, \$36,698
Hulsey, Lane C, correctional officer, \$41,306
Hume, Brenda K, admin support assistant, \$36,698
Hummel, Christopher S, correctional officer, \$41,306
Hummel, Dakota J, correctional officer, \$41,306
Hummel, Jeannie, corr administrator (level 1), \$60,817
Hummel, Justin P, correctional officer, \$41,306
Humphrey, Dustin R, probation & parole officer, \$45,382
Humphrey, Gracie L, miscellaneous professional, \$24.00/hr
Humphrey, Jennifer D, probation & parole officer, \$45,382
Humphrey, Katrina S, correctional sergeant, \$45,382
Humphrey, Michelle N, probation & parole officer, \$45,382
Humphrey, Tyler L, correctional officer, \$41,306
Humphreys, John R, educational counselor, \$47,285
Hunger, Heather L, admin support professional, \$42,891
Huninghake, Shianne E, correctional officer, \$41,306
Hunt, Brenna K, correctional officer, \$41,306
Hunt, Jimmy R, correctional officer, \$41,306
Hunt, Kenneth J, correctional officer, \$41,306
Hunt, Sean D, correctional officer, \$41,306
Hunt, Velma A, correctional officer, \$41,306
Hunter, Kirk A, correctional worker, \$19.86/hr
Hunter, Laura A, probation & parole supervisor, \$49,147
Huntley, Christy A, probation & parole officer, \$45,382
Hurla, Cullen J, administrative support clerk, \$33,914
Hurlburt, Melody A, probation & parole officer, \$45,382
Hurlburt, Timothy N, correctional worker, \$21.85/hr
Hurley, Cynthia L, admin support assistant, \$36,698
Hurst, Clayton, correctional officer, \$41,306
Hurst, Jerami D, probation & parole supervisor, \$54,141
Hurst, Jimmy R, correctional worker, \$21.85/hr
Hurst, Joseph A, correctional officer, \$41,306
Hurst, Rose, correctional officer, \$41,306
Hurt, Megan, probation & parole supervisor, \$54,141
Huseman, Alexis, probation & parole officer, \$45,382
Huske, Wendy A, food service worker, \$33,914
Huskey, Brandy, admin support assistant, \$36,698
Huskey, Bruce A, correctional lieutenant, \$49,147
Huskey, Carrie J, correctional lieutenant, \$49,147
Huskey, Jennifer L, correctional sergeant, \$45,382
Huskey, Tina L, stores/warehouse assistant, \$33,914
Hutchason, Christopher R, correctional captain, \$54,141
Hutchcraft, Valerie, correctional program supvr, \$47,285
Hutcheson, Yolanda L, correctional program spec, \$50,106
Hutchinson, Stacey F, probation & parole officer, \$45,382
Hutson, Aaron D, maintenance/grounds supervisor, \$49,147
Hutson, Troy R, laundry manager, \$45,382
Hyde, Clinton J, correctional officer, \$41,306
Hyden, Monique, probation & parole officer, \$45,382
Hyden, Timothy R, probation & parole officer, \$45,382
Hymer, A. S, probation & parole officer, \$49,537
Hyten, Michael A, correctional lieutenant, \$49,147
Iahn, Jason R, correctional officer, \$41,306
Iahn, Misty D, correctional officer, \$41,306
Iahn, Natalie, food service worker, \$33,914
Ibitoye, Moshood, correctional officer, \$41,306
Ibrahim, Yahaya O, sr probation & parole asst, \$42,891
Iburg, Dianne B, correctional program spec, \$45,382
Iida, Justin D, correctional officer, \$41,306
Ike, Andrea O, correctional sergeant, \$45,382
Iler, Bruce W, food service manager, \$50,106
Iler, Jamie L, accounts supervisor, \$49,147
Ilgenfritz, Robert J, correctional program worker, \$38,174
Imhof, Brenda K, admin support assistant, \$36,698
Imler, Henry L, corr ind sales & mktng manager, \$50,106
Immel, James J, correctional sergeant, \$45,382
Immel, Kimberly D, correctional officer, \$41,306
Ince, Terry L, correctional sergeant, \$45,382
Ingersoll, Thomas R, correctional officer, \$41,306
Inglis, William S, probation & parole officer, \$45,382
Ingram, Harold L, correctional officer, \$41,306
Ingram, James E, correctional officer, \$41,306
Inlow, Eric W, maintenance/grounds supervisor, \$49,147
Inlow, Jenna I, correctional worker, \$33.71/hr
Inlow, Jenna I, probation & parole officer, \$45,382
Inman, Gregory T, safety inspector, \$43,706
Innes, Edward L, correctional officer, \$41,306
Ipock, Ronald L, correctional program spec, \$45,382
Irions, Michael D, probation & parole officer, \$45,382
Irvin, Billy, correctional officer, \$41,306
Irvin, Robert W, maintenance/grounds supervisor, \$45,382
Irvin, Bion, library manager, \$42,891
Isenberg, Kyle J, probation & parole supervisor, \$54,141
Isgriig, Candace J, educator, \$47,285
Ishmael, Brenda K, laundry manager, \$45,382
Ishmael, Christopher L, probation & parole officer, \$45,382
Ishmael, Preston L, correctional officer, \$41,306
Islas, Cassandra M, correctional officer, \$41,306
Israel, Emmanuela, correctional officer, \$41,306
Iven, Linda S, lead admin support assistant, \$39,709
Ivester, Charlice M, correctional officer, \$41,306
Ivlow, Bryan G, correctional worker, \$19.86/hr
Ivy, Kimberly A, correctional worker, \$29.78/hr

Ivy, Kimberly A, correctional program lead, \$41,306
 Ivy, Michael K, maintenance/grounds supervisor, \$45,382
 Ivy, Tracy J, food service worker, \$33,914
 Jablonski, Sarah, probation & parole officer, \$45,382
 Jack, Billy, probation & parole assistant, \$39,709
 Jackson, Anthony J, correctional officer, \$41,306
 Jackson, Brittaney, correctional worker, \$29,78/hr
 Jackson, Brittaney, maintenance/grounds technician, \$40,499
 Jackson, Brittany, probation & parole supervisor, \$54,141
 Jackson, Coel M, correctional officer, \$41,306
 Jackson, Daniel J, non-commissioned investigator, \$46,381
 Jackson, Eddis M, correctional program spec, \$38,174
 Jackson, India M, correctional officer, \$41,306
 Jackson, James A, sr specialized trades worker, \$46,381
 Jackson, Jerry L, correctional worker, \$21.85/hr
 Jackson, Megan E, correctional officer, \$41,306
 Jackson, Regina M, educator, \$47,285
 Jackson, Renard E, probation & parole officer, \$45,382
 Jackson, Richard T, correctional officer, \$41,306
 Jackson, Skylar J, correctional officer, \$41,306
 Jackson, Skylar L, correctional officer, \$41,306
 Jackson, Tequilla, correctional program spec, \$45,382
 Jaco, Paul, correctional worker, \$21.85/hr
 Jacobs, Christopher A, correctional officer, \$41,306
 Jacobs, Matthew R, correctional officer, \$41,306
 Jacquin, Mathew J, maintenance/grounds supervisor, \$45,382
 Jaeger, Antonette M, correctional officer, \$41,306
 Jaeger, Edward L, sr specialized trades worker, \$46,381
 Jaggie, David C, correctional officer, \$41,306
 Jaggie, Jon C, correctional worker, \$21.85/hr
 Jaggie, Shery D, stores/warehouse associate, \$36,698
 Jakob, Johnathan R, correctional officer, \$41,306
 Jakoubek, Jason S, correctional captain, \$54,141
 James, Alan W, maintenance/grounds supervisor, \$45,382
 James, Anthony D, maintenance/grounds technician, \$40,499
 James, Bobbi R, administrative support clerk, \$33,914
 James, Derrick L, correctional officer, \$41,306
 James, Dylan S, correctional officer, \$41,306
 James, Paula A, stores/warehouse supervisor, \$44,536
 James, Randall N, correctional worker, \$21.85/hr
 James, Robert L, correctional officer, \$41,306
 Jameron, Jazzmine B, accounts assistant, \$36,698
 Jarrett, Darrell G, maintenance/grounds supervisor, \$49,147
 Jarrett, Hannah A, special asst official & admstr, \$57,382
 Jarrett, Joseph G, sr correctional industries svpr, \$44,536
 Jarrett, Taylor J, correctional officer, \$41,306
 Jarvis, Anthony S, admin support assistant, \$33,914
 Jaskot, Danielle J, administrative support clerk, \$33,914
 Jeffries, Douglas R, correctional lieutenant, \$49,147
 Jegede, Louis A, correctional officer, \$41,306
 Jenkins, Acle D, correctional program spec, \$45,382
 Jenkins, Adrianna M, stores/warehouse assistant, \$33,914
 Jenkins, Amy M, admin support assistant, \$36,698
 Jenkins, Anthony C, correctional officer, \$41,306
 Jenkins, Beverley L, correctional worker, \$29,79/hr
 Jenkins, Beverley L, administrative support clerk, \$33,914
 Jenkins, Brian K, special asst technician, \$54,141
 Jenkins, Christopher K, correctional officer, \$41,306
 Jenkins, Gabriel A, correctional officer, \$41,306
 Jenkins, Gerald G, correctional officer, \$41,306
 Jenkins, Guy A, correctional program worker, \$38,174
 Jenkins, Jacqueline M, probation & parole officer, \$45,382
 Jenkins, Jaime J, probation & parole officer, \$45,382
 Jenkins, Rhonda F, correctional officer, \$41,306
 Jenkins, Shawn C, correctional worker, \$32.73/hr
 Jenkins, Shawn C, probation & parole officer, \$45,382
 Jenkins, Zachary T, correctional lieutenant, \$49,147
 Jenkins, Zachery E, correctional sergeant, \$45,382
 Jennings, Edmund W, correctional program spec, \$45,382
 Jennings, Jaramiah R, probation & parole assistant, \$39,709
 Jennings, Karen L, correctional officer, \$41,306
 Jennings, Kentlie J, correctional officer, \$41,306
 Jennings, Marcia K, correctional program svpr, \$50,106
 Jennings, Mindy G, stores/warehouse assistant, \$33,914
 Jennings, Mindy G, correctional worker, \$29,79/hr
 Jennings, Richard, probation & parole officer, \$45,382
 Jennings, Stacy D, admin support assistant, \$39,709
 Jennings, Victoria E, correctional officer, \$41,306
 Jensen, Cheryl R, correctional worker, \$19.86/hr
 Jensen, Jacqueline M, admin support assistant, \$36,698
 Jensen, Sarah L, special asst technician, \$56,280
 Jensen, Tyler S, maintenance/grounds supervisor, \$45,382
 Jensen, Tyler S, miscellaneous technical, \$32.73/hr
 Jensen, Vickie L, admin support assistant, \$36,698
 Jepsen, Jamie M, special asst technician, \$59,650
 Jereda, Justin K, staff dev training specialist, \$51,083
 Jerozal, Raymond J, correctional worker, \$21.85/hr
 Jessmer, Leann M, addiction counselor, \$44,536
 Jessmer, Matthew L, correctional program svpr, \$50,106
 Jeter, Kathryn A, staff development trainer, \$49,147
 Jett, David C, educator, \$47,285
 Jett, Debra S, educator, \$47,285
 Jewell, Laura, administrative support clerk, \$33,914
 Jillard, Corbin D, correctional officer, \$41,306
 Jinkens, Jamie L, probation & parole officer, \$45,382
 Jjordano, Johnathan M, correctional sergeant, \$45,382
 Job, Shelby, sr specialized trades worker, \$46,381
 Jobe, Jason L, specialized trades worker, \$42,891
 Joe, Cera L, administrative support clerk, \$33,914
 Joe, Eugene, correctional officer, \$41,306
 Johns, Leslie N, administrative support clerk, \$33,914
 Johns, Shelby D, correctional sergeant, \$45,382
 Johnson, Alexander T, correctional program spec, \$45,382
 Johnson, Amy L, administrative support clerk, \$33,914
 Johnson, Andre J, correctional sergeant, \$45,382
 Johnson, Andrea L, correctional officer, \$41,306
 Johnson, Beth L, corr administrator (level 1), \$65,711
 Johnson, Bobby D, sr probation & parole asst, \$42,891
 Johnson, Brandon K, specialized trades worker, \$43,706
 Johnson, Brandon A, correctional sergeant, \$45,382
 Johnson, Brendan T, correctional sergeant, \$45,382
 Johnson, Brian, probation & parole officer, \$45,382
 Johnson, Daniel M, library manager, \$42,891
 Johnson, David R, non-commissioned investigator, \$46,381
 Johnson, Dean, specialized trades worker, \$42,891
 Johnson, Demond D, food service supervisor, \$38,174
 Johnson, Derrick A, correctional sergeant, \$45,382
 Johnson, Diane M, administrative support clerk, \$33,914
 Johnson, Dustin W, correctional program spec, \$45,382
 Johnson, Florene H, correctional officer, \$41,306
 Johnson, Hailey L, correctional officer, \$41,306
 Johnson, Jacob T, correctional program svpr, \$50,106
 Johnson, James A, correctional officer, \$41,306
 Johnson, James E, correctional officer, \$41,306
 Johnson, Jauslyn, probation & parole assistant, \$39,709
 Johnson, Jennifer, probation & parole officer, \$45,382
 Johnson, Jessica L, correctional officer, \$41,306
 Johnson, Katelynn, probation & parole officer, \$45,382
 Johnson, Lashanda M, correctional officer, \$41,306
 Johnson, Lawanda M, correctional officer, \$41,306
 Johnson, Lawrence, education program manager, \$57,382
 Johnson, Linda F, admin support assistant, \$36,698
 Johnson, Logan M, correctional officer, \$41,306
 Johnson, Marcela, addiction counselor, \$44,536
 Johnson, Mavis R, correctional officer, \$41,306
 Johnson, Michael S, correctional sergeant, \$45,382
 Johnson, Nicki U, probation & parole assistant, \$39,709
 Johnson, Oscar, correctional captain, \$54,141
 Johnson, Rachel R, correctional officer, \$41,306
 Johnson, Riley C, correctional officer, \$41,306
 Johnson, Ronald J, specialized trades worker, \$49,147
 Johnson, Ronnie, correctional officer, \$41,306
 Johnson, Sheila D, correctional program worker, \$39,588
 Johnson, Stephanie D, administrative support clerk, \$33,914
 Johnson, Steven A, chaplain, \$43,062
 Johnson, Tamara, probation & parole supervisor, \$54,141
 Johnson, Tina M, correctional program spec, \$45,382
 Johnson, Tynee J, probation & parole officer, \$45,382
 Johnson, William D, maintenance/grounds supervisor, \$45,382
 Johnson, Willie J, probation & parole officer, \$46,162
 Johnston, Kendra L, educator, \$47,285
 Johnston, Patricia A, educator, \$47,285
 Johnston, Sheila M, admin support assistant, \$33,914
 Johnston, Sidney L, correctional worker, \$29,79/hr
 Johnston, Sidney L, administrative support clerk, \$33,914
 Jones, Anthony L, correctional officer, \$41,306
 Jones, Barry B, correctional program spec, \$40,230
 Jones, Carl J, probation & parole officer, \$45,382
 Jones, Catherine Y, lead admin support assistant, \$39,709
 Jones, Charlene K, administrative support clerk, \$33,914
 Jones, Christina M, correctional officer, \$41,306
 Jones, Connie J, human resources assistant, \$42,891
 Jones, Connie S, correctional officer, \$41,306
 Jones, Damon A, correctional officer, \$41,306
 Jones, Darryl W, correctional officer, \$41,306
 Jones, Donald E, correctional captain, \$54,141
 Jones, Elisabeth L, probation & parole officer, \$45,382
 Jones, Eric S, sr correctional industries svpr, \$49,147
 Jones, Jason P, correctional officer, \$41,306
 Jones, Jennifer D, probation & parole officer, \$45,382

- Jones, Jessica M, probation & parole officer, \$45,382
 Jones, Joe A, specialized trades manager, \$59,650
 Jones, Joshua E, correctional officer, \$41,306
 Jones, Ka-Kella L, correctional sergeant, \$45,382
 Jones, Kaitlyn S, correctional officer, \$41,306
 Jones, Karen M, correctional officer, \$41,306
 Jones, Kenneth W, probation & parole officer, \$49,537
 Jones, Kimberlee S, food service worker, \$33,914
 Jones, Leaford, specialized trades worker, \$43,706
 Jones, Lisa, program coordinator, \$62,007
 Jones, Logan, correctional officer, \$41,306
 Jones, Lorene J, probation & parole officer, \$45,382
 Jones, Loretta C, correctional officer, \$41,306
 Jones, Lori J, correctional officer, \$41,306
 Jones, Maya S, correctional officer, \$41,306
 Jones, Michael P, corr administrator (level 1), \$63,221
 Jones, Pamela J, lead admin support assistant, \$39,709
 Jones, Randall L, correctional officer, \$41,306
 Jones, Richard L, correctional officer, \$41,306
 Jones, Samuel B, correctional lieutenant, \$49,147
 Jones, Shirley L, stores/warehouse supervisor, \$44,536
 Jones, Stacey N, correctional program spec, \$45,382
 Jones, Stephen P, food service worker, \$33,914
 Jones, Tamara K, correctional officer, \$41,306
 Jones, Terre L, food service worker, \$33,914
 Jones, Timmy A, correctional program spec, \$45,382
 Jones, Triana D, correctional officer, \$41,306
 Jones, Tyland Z, correctional worker, \$19.86/hr
 Jones, Walker R, probation & parole officer, \$45,382
 Jones, Walter L, correctional lieutenant, \$49,147
 Jordan, Alan D, specialized trades worker, \$43,706
 Jordan, Diane T, food service worker, \$33,914
 Jordan, Elizabeth K, probation & parole officer, \$47,714
 Jordan, Henry, probation & parole officer, \$45,382
 Jordan, Shanica A, probation & parole officer, \$45,382
 Joseph, Jessie S, correctional officer, \$41,306
 Joseph, Tosin A, correctional officer, \$41,306
 Joslyn, Donna L, probation & parole officer, \$47,842
 Joway, Maurice V, correctional officer, \$41,306
 Joy, Aaron D, correctional lieutenant, \$49,147
 Joyce, Carolyn K, library manager, \$42,891
 Joyce, Hayley L, probation & parole officer, \$45,382
 Judd, Daniel W, correctional officer, \$41,306
 Juhl, Rebecca L, stores/warehouse associate, \$36,698
 Jundy, Frederick E, maintenance/grounds technician, \$40,499
 Jurczyk, Connie K, laundry supervisor, \$35,278
 Jurgle, Eric A, correctional worker, \$19.86/hr
 Kaelin, Denna R, probation & parole assistant, \$39,709
 Kagay, Andrea T, probation & parole officer, \$45,382
 Kahler, Christine M, correctional officer, \$41,306
 Kaiser, Alan D, correctional officer, \$41,306
 Kaiser, Jeffrey L, correctional sergeant, \$45,382
 Kakuru, Farida H, correctional officer, \$41,306
 Kallansrud, Brandon M, correctional officer, \$41,306
 Kamp, Jennifer L, special asst professional, \$63,221
 Kamptzer, Heather M, human resources assistant, \$42,891
 Kamptzer, Jennifer L, admin support assistant, \$36,698
 Karaff, Michael L, specialized trades manager, \$59,650
 Karlin, Shawn P, correctional program spec, \$45,382
 Karney, Kaitlin, administrative support clerk, \$33,914
 Karney, Kathleen, administrative support clerk, \$33,914
 Karney, Rebecca A, correctional officer, \$41,306
 Karvas, Erin M, correctional officer, \$41,306
 Kasper, Warren E, maintenance/grounds technician, \$40,499
 Kaufer, Dylan J, correctional sergeant, \$45,382
 Kaufer, Rebecca F, correctional worker, \$29,79/hr
 Kaufer, Rebecca F, accounts assistant, \$36,698
 Kavanagh, Kimberly E, probation & parole officer, \$45,382
 Kavanagh, Tina K, administrative support clerk, \$33,914
 Keane, Catherine M, probation & parole officer, \$49,537
 Kearbey, Brian, probation & parole officer, \$45,382
 Kearns, Brandon S, correctional sergeant, \$45,382
 Keay, Robert E, correctional lieutenant, \$49,147
 Keck, Aaron R, specialized trades manager, \$70,988
 Keedy, Patricia A, correctional officer, \$41,306
 Keegan, Greg R, educator, \$49,537
 Keele, Jake A, correctional officer, \$41,306
 Keely, Rockiesha, probation & parole officer, \$45,382
 Keely, Stanley H, corr administrator (level 2), \$68,298
 Keener, Susan R, probation & parole officer, \$45,382
 Keeran, Layton E, transport driver, \$40,499
 Keeran, Linda, admin support assistant, \$36,698
 Keating, Lisabeth L, probation & parole officer, \$45,382
 Keith, Brian A, correctional lieutenant, \$23.63/hr
 Keithley, Lilli M, correctional officer, \$41,306
 Keller, Jerri D, maintenance/grounds supervisor, \$45,382
 Keller, Michael D, sr specialized trades worker, \$46,381
 Keller, Rodney K, probation & parole officer, \$45,382
 Keller, Stephanie L, correctional lieutenant, \$49,147
 Kellerman, Kim E, probation & parole officer, \$45,382
 Kelley, Brian M, correctional program worker, \$39,588
 Kelley, Donna M, correctional lieutenant, \$49,147
 Kelley, Harold W, sr specialized trades worker, \$46,381
 Kelley, Isabella, correctional officer, \$41,306
 Kelley, James O, maintenance/grounds supervisor, \$45,382
 Kelley, Leslie M, correctional worker, \$39.75/hr
 Kelley, Leslie M, special asst professional, \$57,382
 Kelley, Raechel S, correctional sergeant, \$45,382
 Kelley, Raymond D, correctional officer, \$41,306
 Kelley, Samantha E, correctional program spec, \$45,382
 Kelley, Thomas A, correctional program spec, \$45,382
 Kelley, William C, correctional program worker, \$38,174
 Kelley-Gunn, Ce'arra L, correctional officer, \$41,306
 Kellum, Michael D, food service worker, \$33,914
 Kelly, Donald L, correctional officer, \$41,306
 Kelly, Jared W, correctional officer, \$41,306
 Kelly, Lisa C, probation & parole officer, \$47,842
 Kelly, Margaret E, correctional sergeant, \$45,382
 Kelly, Michell A, stores/warehouse assistant, \$33,914
 Kelly, Michell A, correctional worker, \$29.79/hr
 Kelly, Stephen H, correctional officer, \$41,306
 Kelsey, Nicholas, correctional officer, \$41,306
 Kelso, Cheryl A, correctional worker, \$31.83/hr
 Kelso, Cheryl A, safety inspector, \$43,706
 Kelso, Michael, safety inspector, \$43,706
 Kelts, Deana C, correctional officer, \$41,306
 Kemei, Paul, correctional officer, \$41,306
 Kemp, Marshall W, maintenance/grounds supervisor, \$45,382
 Kempf, Roylene E, administrative support clerk, \$33,914
 Kempker, Benjamin J, specialized trades worker, \$49,147
 Kempker, Julie, division director, \$135,874
 Kempker, Kyle W, corr administrator (level 1), \$60,817
 Kempker, Mark A, sr correctional industries supvr, \$49,147
 Kendrick, Rebecca, special asst technician, \$65,711
 Kenna, Toni L, probation & parole officer, \$51,451
 Kennard, Heidi N, correctional program spec, \$45,382
 Kennard, Sally S, food service worker, \$33,914
 Kenneally, Julia B, probation & parole officer, \$45,382
 Kennedy, Aaron L, educator, \$47,285
 Kennedy, Annette F, food service worker, \$33,914
 Kennedy, D'ann M, correctional captain, \$54,141
 Kennedy, Frank J, correctional officer, \$41,306
 Kennedy, John W, correctional officer, \$41,306
 Kennedy, Marie A, correctional officer, \$41,306
 Kennedy, Mikel A, correctional officer, \$41,306
 Kennedy, Shayla A, non-commissioned investigator, \$40,499
 Kennedy, Timothy A, correctional sergeant, \$45,382
 Kenner, Andrew T, probation & parole supervisor, \$54,141
 Kennison, Steven M, specialized trades worker, \$43,706
 Kennon, Darlene L, correctional worker, \$21.85/hr
 Kennon, Jason P, correctional program spec, \$47,714
 Kennon, Jimmy L, automotive service supervisor, \$46,381
 Kent, Ashauntee, correctional sergeant, \$45,382
 Kent, Theresa L, probation & parole officer, \$45,382
 Kenworthy, Melissa, administrative support clerk, \$33,914
 Kepka, Karen M, correctional officer, \$41,306
 Kernan, Laura L, admin support professional, \$50,106
 Kersten, Zachary T, correctional officer, \$41,306
 Kesel, Holly M, stores/warehouse assistant, \$33,914
 Kesel, Phaedra S, administrative support clerk, \$33,914
 Kessel, David A, corr ind sales & mrkng assoc, \$42,891
 Kessler, Jonathan D, probation & parole officer, \$45,382
 Ketcherside, Kaydon M, correctional sergeant, \$45,382
 Key, Henry W, stores/warehouse assistant, \$33,914
 Key, Johnathan E, probation & parole officer, \$45,382
 Keys, Kinzie M, correctional officer, \$41,306
 Khare, Akshat, correctional officer, \$41,306
 Kibble, Whitman L, correctional officer, \$41,306
 Kidd, Jefferson E, correctional officer, \$41,306
 Kidd, Oliver P, correctional officer, \$41,306
 Kidd, Richard P, correctional officer, \$41,306
 Kidd-Mitchell, Juanita E, probation & parole officer, \$51,451
 Kidrowski, Allyson M, administrative support clerk, \$33,914
 Kieffer, Keith E, correctional program supvr, \$50,106
 Kieffer, Melissa J, admin support assistant, \$36,698
 Kight, Gage C, correctional sergeant, \$45,382
 Kilgore, Mary, correctional program spec, \$45,382
 Killian, Cary L, correctional officer, \$41,306
 Killian, Charles R, correctional officer, \$41,306
 Killian, Robert F, correctional program supvr, \$47,285

Killion, Danielle M, assoc research/data analyst, \$51,083
 Kimbell, Jason A, correctional sergeant, \$45,382
 Kimberling, Jennifer J, probation & parole officer, \$49,537
 Kimbrough, Chante, correctional program spec, \$45,382
 Kimbrough, Cody L, maintenance/grounds technician, \$40,499
 Kimbrough, Michael D, correctional program svpr, \$51,451
 Kimpel, Bobbie J, human resources assistant, \$42,891
 Kimsley, Conner R, probation & parole assistant, \$39,709
 Kimsley, Matthew R, corr administrator (level 2), \$70,988
 Kimsley, Shannon L, p & p district administrator, \$68,298
 Kincade, Deborah R, miscellaneous technical, \$25.94/hr
 Kincart, Cindy I, administrative support clerk, \$33,914
 Kinder, Shanna J, stores/warehouse supervisor, \$44,536
 Kinder, Trista M, probation & parole officer, \$45,382
 King, Donna A, special asst official & admstr, \$79,152
 King, Elijah, correctional officer, \$41,306
 King, James R, staff development trainer, \$49,147
 King, Joel H, specialized trades worker, \$42,891
 King, Joshua J, correctional officer, \$41,306
 King, Kyle, probation & parole officer, \$45,382
 King, Logan B, correctional officer, \$41,306
 King, Lori, probation & parole officer, \$45,382
 King, Matthew, correctional officer, \$41,306
 King, Matthew E, correctional program worker, \$38,174
 King, Matthew E, correctional worker, \$29.79/hr
 King, Matthew P, correctional officer, \$41,306
 King, Nathaniel W, correctional sergeant, \$45,382
 King, Paul T, specialized trades worker, \$49,147
 King, Rosie D, correctional officer, \$41,306
 King, Susan J, food service supervisor, \$38,174
 Kingcade, Terry, correctional officer, \$41,306
 Kingsley, Denise E, correctional program spec, \$45,382
 Kingsley, Gabrielle M, administrative support clerk, \$33,914
 Kingsley, Gabrielle M, correctional worker, \$29.79/hr
 Kingsley, Kari M, correctional program spec, \$45,382
 Kingsley, Michael, correctional lieutenant, \$49,147
 Kingsley, Noemi, correctional officer, \$41,306
 Kintz, Elizabeth J, correctional officer, \$41,306
 Kirby, Christopher L, correctional lieutenant, \$49,147
 Kirby, Christopher P, probation & parole supervisor, \$54,141
 Kirby, Hunter D, correctional officer, \$41,306
 Kirby, Kenneth W, correctional worker, \$19.86/hr
 Kirby, Richele D, correctional officer, \$41,306
 Kirchner, Kaden L, correctional officer, \$41,306
 Kirk, Tammie L, correctional program spec, \$40,230
 Kirkhart, Anthony W, correctional sergeant, \$45,382
 Kirkhart, Johnathan M, correctional officer, \$41,306
 Kirkwood, Robert K, correctional worker, \$21.85/hr
 Kirn, Peter S, correctional sergeant, \$45,382
 Kirt, Andrea T, correctional program spec, \$45,382
 Kirtley, Alice L, stores/warehouse assistant, \$33,914
 Kirtlink, Brett D, correctional program worker, \$38,174
 Kirtlink, Kristen, correctional officer, \$41,306
 Kisch, Michael J, sr specialized trades worker, \$46,381
 Kissiar, Michael K, correctional officer, \$41,306
 Kissick, Kelly L, special asst professional, \$62,007
 Kitch, Casey J, stores/warehouse assistant, \$33,914
 Kitch, Casey J, correctional worker, \$29.79/hr
 Kitch, Debra, correctional officer, \$32.73/hr
 Kitch, Debra, probation & parole officer, \$45,382
 Kitch, Sebrina M, senior accounts assistant, \$49,147
 Kitch, Sebrina M, correctional worker, \$35.79/hr
 Kitchell, Howard L, correctional officer, \$41,306
 Kitchell, Jeremiah J, specialized trades assistant, \$39,709
 Kitchen, Benjamin P, correctional sergeant, \$45,382
 Kitchen, Chaz L, correctional officer, \$41,306
 Kitchen, Tasha N, probation & parole supervisor, \$54,141
 Kitchens, Amy L, nurse manager, \$81,264
 Kitson, Jacqueline R, correctional sergeant, \$45,382
 Kittelson, Shane C, correctional officer, \$41,306
 Kizine, Dominique L, probation & parole supervisor, \$54,141
 Klamert, John E, probation & parole officer, \$45,382
 Klebba, Zachary K, correctional program worker, \$38,174
 Klein, Keri L, administrative support clerk, \$33,914
 Kleinschmidt, Eric J, correctional officer, \$41,306
 Klemp, Darren L, correctional sergeant, \$45,382
 Klever, Jerry D, correctional program spec, \$49,537
 Klever, Kimberly A, lead admin support assistant, \$39,709
 Klierthermes, Madison, human resources generalist, \$50,106
 Klierthermes, Michael W, vocational educ instructor, \$47,285
 Klinedinst, Damon J, correctional officer, \$41,306
 Klipfel, Paula A, lead admin support assistant, \$39,709
 Knapp, Cheryl L, stores/warehouse supervisor, \$44,536
 Knapp, Jeremy, correctional sergeant, \$45,382
 Kneale, Billie J, correctional officer, \$41,306
 Knehans, Julie A, correctional officer, \$41,306
 Kness, Robin K, accounts assistant, \$36,698
 Knickmeyer, Robert J, correctional officer, \$41,306
 Knight, Angela M, correctional sergeant, \$45,382
 Knight, Benjamin P, probation & parole officer, \$45,382
 Knight, Robert H, correctional sergeant, \$45,382
 Knighten, Temetra R, correctional worker, \$32.73/hr
 Knighten, Temetra R, probation & parole officer, \$45,482
 Knipp, Gabriel R, maintenance/grounds supervisor, \$45,382
 Knipp, Leah A, correctional sergeant, \$45,382
 Knipp, Stanley W, corr administrator (level 2), \$65,711
 Knipp, William G, specialized trades supervisor, \$50,106
 Knoeppel, Thomas, sr correctional industries svpr, \$44,536
 Knox, Charlotte K, administrative support clerk, \$33,914
 Knox, Keith A, correctional officer, \$41,306
 Knox, Mark A, correctional officer, \$41,306
 Knupp, Cynthia S, probation & parole officer, \$45,382
 Knuth, Josephine F, correctional program spec, \$45,382
 Kobbe, Lucy J, accounts assistant, \$36,698
 Koch, Daniel A, correctional sergeant, \$45,382
 Koch, Jennifer A, accounts assistant, \$36,698
 Koch, Ryan, probation & parole officer, \$45,382
 Koch, Sarah N, administrative support clerk, \$33,914
 Koch, Thomas D, maintenance/grounds supervisor, \$45,382
 Koderick, Joshua C, correctional officer, \$41,306
 Koehner-Talley, Amy M, probation & parole supervisor, \$54,141
 Koehn, Jennifer L, correctional officer, \$41,306
 Koeller, Ashley B, correctional officer, \$41,306
 Koelling, Scott A, maintenance/grounds supervisor, \$45,382
 Koening, Elizabeth C, probation & parole supervisor, \$54,141
 Koening, Nicholas P, correctional sergeant, \$45,382
 Koening, Peter L, correctional officer, \$41,428
 Koestner, Adam R, correctional program svpr, \$50,106
 Kolb, David T, probation & parole supervisor, \$54,141
 Kollie, Joseph Z, correctional officer, \$41,306
 Kolodzieski, Brian A, sr specialized trades worker, \$46,381
 Komer, Shawnda K, correctional worker, \$19.86/hr
 Konik, Mark S, correctional officer, \$41,306
 Konne, Simeon, correctional officer, \$41,306
 Kooztz, Candy L, correctional officer, \$41,306
 Kopp, Stephanie L, correctional officer, \$41,306
 Kopper, Sydney, correctional officer, \$41,306
 Korpecki, Kenneth J, correctional program svpr, \$51,083
 Korsberg, Robert D, correctional officer, \$41,306
 Korsmeyer, Ashley N, correctional program spec, \$45,382
 Kosanke, Patrick J, correctional captain, \$54,141
 Kosfeld, Martin R, correctional captain, \$54,141
 Kosfeld, Samona J, human resources generalist, \$54,141
 Koth, Joshua W, correctional officer, \$41,306
 Kothe, Johnathan C, correctional sergeant, \$45,382
 Kovalcheck, Craig C, correctional worker, \$19.86/hr
 Krachey, Daniel R, correctional program spec, \$42,334
 Kraft, Regina, administrative support clerk, \$33,914
 Kragel, Jennifer A, correctional officer, \$41,306
 Krajewski, Amanda A, correctional captain, \$54,141
 Kramer, Shane P, maintenance/grounds supervisor, \$45,382
 Krantz, Justin R, special asst technician, \$57,382
 Kraus, Darrell D, sr specialized trades worker, \$46,381
 Kraus, Terrie S, accounts assistant, \$36,698
 Krause, Connie L, administrative support clerk, \$33,914
 Krause, Mark J, sr specialized trades worker, \$46,381
 Krawcewicz, Angel L, correctional officer, \$41,306
 Krawiecki, Matthew J, correctional lieutenant, \$49,147
 Krawl, Robert A, correctional sergeant, \$45,382
 Krebs, Ariel N, correctional officer, \$41,306
 Krehel, Matthew D, correctional officer, \$41,306
 Kremer, Sandra K, accounts assistant, \$39,709
 Kremer, Tammy L, lead admin support assistant, \$39,709
 Krentz, Dominic C, correctional officer, \$41,306
 Kreutz, Ashley, administrative support clerk, \$33,914
 Kreutzer, Gregory A, non-commissioned investigator, \$46,381
 Krieg, Curt G, maintenance/grounds supervisor, \$45,382
 Krieger, Kelly, specialized trades worker, \$43,706
 Krisher, Renae L, probation & parole officer, \$47,842
 Kroenung, Eugene P, vocational educ instructor, \$47,285
 Kroll, Nelda R, correctional sergeant, \$45,382
 Kruse-McKeown, Melissa A, p & p district administrator, \$63,221
 Kuck, Lee A, correctional sergeant, \$45,382
 Kuck, Scott E, correctional officer, \$41,306
 Kucsik, Richard J, correctional worker, \$32.73/hr
 Kuda, Alan, correctional officer, \$41,306
 Kuefler, Edward T, correctional officer, \$41,306
 Kuenzel, Crystal R, correctional lieutenant, \$49,147
 Kuessner, Jacqueline, correctional officer, \$41,306
 Kunkel, Kristopher C, correctional officer, \$41,306

- Kuntz, Cynthia M, administrative support clerk, \$33,914
 Kuntz, Danial D, safety inspector, \$43,770
 Kuntz, Danial D, correctional worker, \$31.57/hr
 Kuntz, Sara M, stores/warehouse assistant, \$33,914
 Kunze, Tara, admin support assistant, \$36,698
 Kupihea, Tasha C, correctional lieutenant, \$49,147
 Kurgas, Angela G, correctional program spec, \$45,382
 Kurt, Victor, correctional officer, \$41,306
 Kurth, Brook J, correctional program spec, \$45,382
 Kurtz, Jerry D, correctional officer, \$41,306
 Kuttenkuler, Christina, agency budget senior analyst, \$66,992
 Kuttenkuler, Richard, designated principal asst div, \$68,793
 Kwenah, Nuaker K, correctional officer, \$41,306
 Kyle, Ethan T, correctional officer, \$41,306
 Labon, Leslie L, correctional program spec, \$45,382
 Lacey, Larry R, correctional officer, \$41,306
 Lacy, Brittine N, probation & parole officer, \$45,382
 Lacy, Rick S, maintenance/grounds technician, \$43,739
 Lafalce, Robert, probation & parole officer, \$45,382
 Lafferty, James A, probation & parole officer, \$45,382
 Lafountain, Ray R, maintenance/grounds supervisor, \$45,382
 Lage, Zackery A, correctional officer, \$41,306
 Laird, Deanna L, probation & parole officer, \$45,382
 Laird, Laura B, correctional program spec, \$45,382
 Lake, Cassie L, probation & parole officer, \$45,382
 Lamarche, John W, correctional officer, \$41,306
 Lamarche, Patricia K, food service supervisor, \$38,174
 Lamb, Richard C, sr specialized trades worker, \$46,381
 Lambert, Beth A, procurement supervisor, \$86,063
 Lambert, Derek A, correctional officer, \$41,306
 Lambert, Joseph E, correctional sergeant, \$45,382
 Lambert, Marc A, maintenance/grounds supervisor, \$49,147
 Lambert, Trinity C, administrative support clerk, \$33,914
 Lamew, Daniel J, food service worker, \$33,914
 Lamert, Autumn R, correctional officer, \$41,306
 Lammy, Mary B, special asst technician, \$55,060
 Lamons, Dennis M, probation & parole officer, \$45,382
 Lamorie, Heaven L, correctional officer, \$41,306
 Lampe, Debbie I, admin support professional, \$50,106
 Lance, Mona L, correctional officer, \$41,306
 Landers, Christian A, correctional officer, \$41,306
 Landers, Tammy L, correctional program spec, \$45,382
 Landes, Raigan M, admin support assistant, \$36,698
 Landis, Charlene M, stores/warehouse associate, \$36,698
 Landwehr, Robert L, correctional sergeant, \$45,382
 Lane, Eric R, correctional officer, \$41,306
 Lane, John R, correctional officer, \$41,306
 Lane, Marcus, correctional officer, \$41,306
 Lane, Michael L, sr specialized trades worker, \$46,381
 Lane, Douglas L, correctional officer, \$41,306
 Lang, Mark, maintenance/grounds supervisor, \$45,382
 Lang, Nora E, admin support assistant, \$36,698
 Langager, Justin J, correctional officer, \$41,306
 Lange, Deborah A, administrative support clerk, \$33,914
 Lange, Kayla A, correctional officer, \$41,306
 Langenfeld, Julienne A, correctional officer, \$41,306
 Langley, Emma D, food service supervisor, \$38,174
 Langley, Kaleigh A, correctional officer, \$41,306
 Langston, Larry D, sr specialized trades worker, \$46,381
 Langton, Sean D, stores/warehouse associate, \$36,698
 Lansche, Tammy M, correctional program spec, \$45,382
 Lantz, Devon S, correctional officer, \$41,306
 Lapeyre, Christopher N, addiction counselor, \$44,536
 Lara, Adriana R, admin support assistant, \$36,698
 Laramore, Donna, probation & parole officer, \$46,995
 Laramore, Nichole V, probation & parole officer, \$45,382
 Laramore, Nichole V, correctional worker, \$35.67/hr
 Larison, Brycen P, correctional officer, \$41,306
 Lark, James D, stores/warehouse associate, \$36,698
 Lark, Teresa C, miscellaneous professional, \$21.82/hr
 Larose, Robert W, correctional officer, \$41,306
 Larson, Brock A, correctional officer, \$41,306
 Larson, Erik S, correctional officer, \$41,306
 Lartey, Humphrey L, correctional officer, \$41,306
 Larue, Alan L, specialized trades assistant, \$39,709
 Larue, Dalton J, correctional lieutenant, \$49,147
 Lashley, Alexis S, correctional officer, \$41,306
 Lashley, Dakota J, correctional officer, \$41,306
 Lassley, Dennis R, correctional officer, \$41,306
 Latham, Aren G, correctional sergeant, \$45,382
 Latham, Cassandra M, correctional officer, \$41,306
 Latimore, Devontey, probation & parole officer, \$45,382
 Lauff, John, correctional officer, \$41,306
 Laurent, Julie A, probation & parole officer, \$45,382
 Laurent, Robert M, educator, \$47,285
 Laursen, Delaina M, correctional officer, \$41,306
 Laux, Daniel J, food service manager, \$48,207
 Lavallee, Traci, correctional officer, \$41,306
 Law, Jeffrey M, correctional program spec, \$45,382
 Law, Sandra P, correctional officer, \$41,306
 Lawal, Ogunola, correctional officer, \$41,306
 Lawler, Jennifer R, probation & parole officer, \$45,382
 Lawrence, Aaron M, correctional officer, \$41,306
 Lawrence, Cathy R, correctional officer, \$41,306
 Lawrence, Mark E, maintenance/grounds technician, \$40,499
 Lawrence, Rodney A, correctional officer, \$41,306
 Lawrence, Sandra G, correctional officer, \$41,306
 Lawson, Aaron L, correctional officer, \$41,306
 Lawson, Ashley A, correctional officer, \$41,306
 Lawson, Chad E, correctional program spec, \$45,382
 Lawson, Darren L, specialized trades manager, \$59,650
 Lawson, Ethan S, correctional officer, \$41,306
 Lawson, Walter E, correctional officer, \$41,306
 Lawzano, Michael, special asst professional, \$65,999
 Laxton, Benjamin, correctional officer, \$41,306
 Laylin, John J, correctional officer, \$41,306
 Laymon, Kelly V, correctional officer, \$41,306
 Laytham, Mike G, correctional officer, \$41,897
 Layton, Dustin D, correctional captain, \$54,141
 Layton, Jill S, probation & parole officer, \$22,691
 Lea, Casey J, correctional officer, \$41,306
 Lea, Jeremiah J, correctional program spec, \$45,382
 Lea, Jessica L, correctional program spec, \$45,382
 Lea, Sherri L, correctional worker, \$39.67/hr
 Lea, Sherri L, probation & parole officer, \$50,467
 Leach, Stephen L, correctional captain, \$54,141
 Leatherman, Bryce A, food service worker, \$33,914
 Lechman, Dara M, correctional officer, \$41,306
 Ledbetter, Andrea N, probation & parole officer, \$45,382
 Ledbetter, Daniel, correctional officer, \$41,306
 Ledbetter, Leslie, probation & parole officer, \$45,382
 Ledbetter, Patricia C, stores/warehouse associate, \$36,698
 Lee, Anthony A, specialized trades manager, \$59,650
 Lee, Christopher E, probation & parole officer, \$45,382
 Lee, Craig A, procurement analyst, \$57,382
 Lee, David W, correctional sergeant, \$45,382
 Lee, Devin J, specialized trades worker, \$43,706
 Lee, Dylan A, probation & parole officer, \$45,382
 Lee, Elvin P, correctional officer, \$41,306
 Lee, Jason A, correctional officer, \$41,306
 Lee, Joshua W, correctional lieutenant, \$49,147
 Lee, Kathi M, probation & parole officer, \$46,162
 Lee, Marjorie E, library manager, \$42,891
 Lee, Mark L, probation & parole officer, \$49,537
 Lee, Rebecca J, admin support assistant, \$36,698
 Lee, Sarah, probation & parole supervisor, \$54,141
 Lee, Shannon T, special asst technician, \$57,382
 Lee, Shannon T, correctional officer, \$41,306
 Lee, Shari, probation & parole officer, \$45,382
 Lee, Winter G, correctional officer, \$41,306
 Lee, Zen R, correctional officer, \$41,306
 Leeder, Kenneth W, correctional program spec, \$45,382
 Leftridge, Benjamin A, correctional program lead, \$41,306
 Legan, Thomas A, food service supervisor, \$38,174
 Legate, Christian S, correctional officer, \$41,306
 Leggins, Danielle J, correctional officer, \$41,306
 Leggins, Jonathon D, correctional officer, \$41,306
 Leggins, Justin, correctional officer, \$41,306
 Legrand, Aaron J, correctional program spec, \$46,995
 Legreid, Kevin, laboratory supervisor, \$54,141
 Lehenbauer, Austin A, maintenance/grounds technician, \$40,499
 Lehman, Donovan J, correctional officer, \$41,306
 Lehman, Rebecca L, correctional program spec, \$45,382
 Leigh, Brandon K, correctional officer, \$41,306
 Leiter, Johnny A, correctional officer, \$41,306
 Lemberger, Sara R, corr administrator (level 2), \$66,992
 Lemieux, Loretta R, probation & parole officer, \$45,382
 Lenderman, Jessica, probation & parole officer, \$45,382
 Lenhardt, Kathleen L, correctional officer, \$41,306
 Leninsky, Michael S, correctional sergeant, \$45,382
 Lenney, Brandon D, correctional sergeant, \$45,382
 Lentz, Rebecca J, probation & parole officer, \$49,537
 Leon, Aidan, correctional officer, \$41,306
 Leon, Eduardo T, correctional officer, \$41,306
 Leonard, Aaron J, correctional lieutenant, \$49,147
 Leonard, Christopher M, correctional officer, \$41,306
 Leonard, Mark E, correctional program spec, \$50,106
 Leonard, Phillip A, correctional sergeant, \$45,382
 Lepley, Melody S, correctional sergeant, \$45,382
 Lesinski, Ashley M, correctional officer, \$45,466

Leslie, Daniel S, correctional officer, \$41,306
 Leslie, Elizabeth A, probation & parole officer, \$45,382
 Leslie, Glen R, maintenance/grounds supervisor, \$45,382
 Lefdorf, Omar S, correctional lieutenant, \$49,147
 Letner, Veronica A, correctional officer, \$41,306
 Leuckel, Alexis N, senior accounts assistant, \$49,147
 Leuthen, Aaron J, correctional officer, \$41,306
 Leverett, Jacob H, maintenance/grounds technician, \$40,499
 Levy, Caroline R, administrative support clerk, \$33,914
 Lewallen, Gary L, maintenance/grounds supervisor, \$45,382
 Lewis, Arin K, correctional officer, \$41,306
 Lewis, Carl D, staff development trainer, \$49,147
 Lewis, Charles R, correctional worker, \$21.85/hr
 Lewis, Cheryl L, human resources generalist, \$50,106
 Lewis, Christie L, special asst professional, \$64,454
 Lewis, Damon M, correctional officer, \$41,306
 Lewis, Dennis J, correctional officer, \$41,306
 Lewis, Evalina D, correctional sergeant, \$45,382
 Lewis, Harold E, stores/warehouse associate, \$36,698
 Lewis, Isaiah K, correctional officer, \$41,306
 Lewis, Jacob A, correctional worker, \$19.86/hr
 Lewis, James D, sr correctional industries supvr, \$49,147
 Lewis, Jarred A, correctional officer, \$41,306
 Lewis, Jason W, deputy division director, \$102,900
 Lewis, Jonathan W, correctional captain, \$54,141
 Lewis, Justin D, probation & parole supervisor, \$54,141
 Lewis, Kelly L, probation & parole officer, \$49,537
 Lewis, Kiara C, food service worker, \$33,914
 Lewis, Lesia A, education specialist, \$54,141
 Lewis, Lori L, special asst official & admstr, \$94,989
 Lewis, Mark A, educator, \$47,285
 Lewis, Mark A, sr specialized trades worker, \$46,381
 Lewis, Michael L, correctional officer, \$41,306
 Lewis, Pamela S, correctional lieutenant, \$49,147
 Lewis, Paul G, correctional sergeant, \$45,382
 Lewis, Rachel J, staff development trainer, \$49,147
 Lewis, Ray W, maintenance/grounds supervisor, \$45,382
 Lewis, Roger L, probation & parole assistant, \$39,709
 Lewis, Roger S, correctional officer, \$41,306
 Lewis, Samantha L, probation & parole officer, \$45,382
 Lewis, Tailor A, correctional officer, \$41,306
 Lewis, Taylour J, administrative support clerk, \$33,914
 Lewis, Toni R, food service worker, \$33,914
 Lewis, Traci L, educator, \$47,285
 Liakos, Jeremy K, special asst official & admstr, \$98,846
 Libby, Dakota J, correctional sergeant, \$45,382
 Libby, Michael, correctional officer, \$42,836
 Libel, Charles W, maintenance/grounds supervisor, \$45,382
 Licht, Samantha N, correctional program supvr, \$50,106
 Lickeig, Ronda, administrative support clerk, \$33,914
 Liebi, Jennifer D, special asst professional, \$57,382
 Lierly, Lacey L, probation & parole officer, \$45,382
 Light, Bradley L, probation & parole officer, \$45,382
 Light, Nickie N, admin support assistant, \$36,698
 Light, Nickie N, correctional worker, \$29.79/hr
 Lightfoot, Wendy M, correctional officer, \$41,306
 Ligos, Larry E, probation & parole officer, \$45,382
 Lillard, Mollie A, registered nurse spec/supvr, \$75,567
 Lilley, Bradley S, correctional program spec, \$45,382
 Lilley, Robert J, correctional lieutenant, \$49,147
 Lilly, Joshua D, correctional officer, \$41,306
 Linck, Benjamin L, correctional officer, \$41,306
 Lincoln, William D, correctional officer, \$41,306
 Lind, Gary D, probation & parole supervisor, \$54,141
 Lindell, Daniel Z, correctional officer, \$41,306
 Linder, Belinda K, correctional officer, \$41,306
 Lindsey, Betty J, correctional program spec, \$45,382
 Lindsey, Donald J, correctional sergeant, \$45,382
 Lindsey, Kaidence A, correctional officer, \$41,306
 Lindsey, Kevin A, correctional officer, \$41,306
 Lines, Janet E, administrative support clerk, \$33,914
 Lines, Robert L, correctional officer, \$41,306
 Link, April D, correctional lieutenant, \$49,147
 Link, Gloria L, correctional program supvr, \$50,106
 Linnenbrink, Madison A, correctional officer, \$41,306
 Linney, Sheila K, correctional program spec, \$45,382
 Linville, Sarah C, administrative support clerk, \$33,914
 Lipp, Dawn D, correctional lieutenant, \$49,147
 Lisenbee, Tyler L, correctional officer, \$41,306
 Liszewski, Heather, special asst professional, \$57,382
 Litz, Amber D, correctional program spec, \$45,382
 Little, Christie J, stores/warehouse assistant, \$33,914
 Little, Donald L, correctional worker, \$21.85/hr
 Little, James M, maintenance/grounds supervisor, \$45,382
 Little, Joclyn, correctional officer, \$41,306
 Little, Terry A, correctional officer, \$41,306
 Littlepage, Danielle, administrative support clerk, \$33,914
 Littleton, Michael D, correctional officer, \$41,306
 Littrell, Anthony, probation & parole officer, \$45,382
 Litviller, Joseph C, correctional program spec, \$45,382
 Livengood, Vanessa, correctional worker, \$29.79/hr
 Livengood, Vanessa, admin support assistant, \$36,698
 Loafman, Justin T, correctional officer, \$41,306
 Lockard, Jeffrey L, maintenance/grounds supervisor, \$45,382
 Locke, Zachary P, correctional officer, \$41,306
 Lockett-Hamilton, Shari C, probation & parole supvr, \$54,141
 Lockwood, Espen J, correctional officer, \$41,306
 Lockwood, Jerry R, correctional officer, \$41,306
 Loehner, Kenneth C, correctional program lead, \$43,810
 Loflin, Billy J, correctional officer, \$41,306
 Loflin, Dovie L, correctional officer, \$41,306
 Loggins, David M, correctional officer, \$41,306
 Logsdon, Tamara A, correctional program spec, \$45,382
 Lohman, Samantha A, probation & parole officer, \$45,382
 Lollar, Calvin W, probation & parole officer, \$45,382
 Lollar, Richard W, correctional officer, \$41,306
 Lomax, Tona K, correctional sergeant, \$45,382
 Lombardo, Molly, probation & parole officer, \$45,382
 Lomos, Tiffany L, p&p regional administrator, \$78,184
 Loner, Ronald W, specialized trades worker, \$43,706
 Long, Barry, correctional officer, \$41,306
 Long, Brittany, correctional officer, \$41,306
 Long, Brittany, correctional program spec, \$45,382
 Long, Christina J, correctional officer, \$41,306
 Long, Dianne P, correctional officer, \$41,306
 Long, Erica L, probation & parole officer, \$46,162
 Long, Gilbert J, accountant manager, \$98,846
 Long, Ian C, probation & parole assistant, \$39,709
 Long, James C, p&p district administrator, \$68,298
 Long, Janice M, correctional officer, \$41,306
 Long, Jennifer L, correctional worker, \$29.79/hr
 Long, Jennifer L, special asst professional, \$41,306
 Long, Jesse, correctional officer, \$41,306
 Long, Johnathon C, correctional officer, \$41,306
 Long, Joshua D, special asst professional, \$70,988
 Long, Kaeleigh D, correctional officer, \$41,306
 Long, Matthew J, probation & parole officer, \$46,162
 Long, Micah P, correctional officer, \$41,306
 Long, Ryan N, correctional officer, \$41,306
 Long, Scott R, correctional lieutenant, \$49,147
 Long, Susan A, administrative support clerk, \$33,914
 Lonis, Jesse L, correctional officer, \$41,306
 Lopez, Derek R, correctional officer, \$41,306
 Lopez-Lee, Angie, correctional sergeant, \$45,382
 Lord, Kyle R, maintenance/grounds technician, \$40,499
 Lorenz, Bruce E, maintenance/grounds supervisor, \$45,382
 Lorenz, John R, maintenance/grounds technician, \$40,499
 Lott, Bradley K, lead admin support assistant, \$39,709
 Lotz, Jackie S, correctional officer, \$41,306
 Loubey, Shauna M, correctional worker, \$29.79/hr
 Loubey, Shauna M, stores/warehouse assistant, \$33,914
 Loucks, James C, correctional program worker, \$38,174
 Loucks, James C, correctional worker, \$29.79/hr
 Louth, Crystal, correctional officer, \$41,306
 Love, Celeste M, probation & parole assistant, \$39,709
 Love, Jevon, correctional program spec, \$47,285
 Loveall, Julie K, special asst professional, \$43,706
 Lovett, Joseph M, correctional officer, \$41,306
 Lowe, Connie V, probation & parole officer, \$45,382
 Lowe, Crystal D, admin support assistant, \$36,698
 Lowe, James M, correctional officer, \$41,306
 Lower, John A, correctional captain, \$54,141
 Lowry, Gary M, correctional officer, \$41,306
 Loyd, Casey I, correctional worker, \$29.79/hr
 Loyd, Casey I, admin support assistant, \$36,698
 Lucas, Andrew J, correctional officer, \$41,306
 Lucas, Angel M, correctional officer, \$41,306
 Lucas, Jacinda L, probation & parole officer, \$45,382
 Lucas, Mary R, administrative support clerk, \$33,914
 Lucerne, Levi J, maintenance/grounds technician, \$40,499
 Luck, Lyndi L, correctional officer, \$41,306
 Ludwick, Donald E, correctional worker, \$19.86/hr
 Ludwig, Dave J, correctional worker, \$19.86/hr
 Ludy, James O, special asst office & clerical, \$39,709
 Luebbers, Amy M, correctional worker, \$19.86/hr
 Luebbert, Abby J, administrative support clerk, \$33,914
 Luebbert, Frank J, maintenance/grounds technician, \$40,499
 Luebbert, Ronald F, correctional captain, \$54,141
 Luebbert, Terry J, specialized trades supervisor, \$53,102
 Luedde, Susan I, administrative support clerk, \$33,914

- Luetkemeyer, Jennifer L, accounts supervisor, \$55,200
 Luke, Erica N, probation & parole officer, \$45,382
 Lunceford, Alana M, correctional officer, \$41,306
 Lundeen, Rodney J, correctional officer, \$41,306
 Lundin, Daemone M, correctional officer, \$41,306
 Lundy, Ronnie D, maintenance/grounds supervisor, \$45,382
 Lunsford, Rodney G, sr correctional industries supvr, \$44,536
 Lutes, Karen M, human resources generalist, \$53,102
 Lutes, Logan D, correctional officer, \$41,306
 Lutes, Melinda K, probation & parole officer, \$49,537
 Luther, Jordan E, correctional sergeant, \$45,382
 Lutz, Brandi T, probation & parole officer, \$49,537
 Lutz, Edward L, probation & parole officer, \$45,382
 Lutz, Melissa M, correctional program supvr, \$50,106
 Lutz, Stacy K, food service worker, \$33,914
 Luvin, Derrick J, correctional program spec, \$45,382
 Lybarger, Dustin W, correctional program spec, \$45,382
 Lybarger, Joshua A, probation & parole officer, \$45,382
 Lykins, Kimberlyn L, correctional officer, \$41,306
 Lynch, Lawrence G, special asst professional, \$70,988
 Lynn, Anna M, probation & parole officer, \$45,382
 Lynn, Anna M, miscellaneous technical, \$28,51/hr
 Lynn, Frank J, correctional sergeant, \$45,382
 Lynn, Jeremy R, maintenance/grounds supervisor, \$49,147
 Lynn, Thomas P, correctional officer, \$41,306
 Lynn, Timothy M, stores/warehouse supervisor, \$44,536
 Lyon, David R, specialized trades worker, \$43,706
 Lyons, Brandon J, correctional officer, \$41,306
 Lyons, Chrystal N, correctional officer, \$41,719
 Lyons, Tony D, correctional sergeant, \$45,382
 Lyster, Hannah J, probation & parole officer, \$45,382
 Maberry, Angela M, correctional program spec, \$38,174
 Maberry, Cassie, probation & parole officer, \$45,382
 Maberry, Margaret R, food service worker, \$33,914
 Maberry, Robin E, correctional officer, \$41,306
 Macdonald, Joshua W, correctional officer, \$41,306
 Mace, Tessa L, correctional officer, \$41,306
 Machado, Tiffany R, correctional officer, \$41,306
 Machado Vazquez, Ivania, correctional officer, \$41,306
 Machalek, Christine A, accounts assistant, \$36,698
 Machen, Sophie A, miscellaneous professional, \$21.82/hr
 Macias, Cristopher J, correctional officer, \$41,306
 Mackey, Jay P, correctional lieutenant, \$49,147
 Mackey, Kimberly J, administrative support clerk, \$16,957
 Mackley, Shane C, correctional officer, \$41,306
 Macmurchy, Grace, probation & parole officer, \$45,382
 Macomber, Kycler J, correctional officer, \$41,306
 Maddox, Elisa M, educator, \$47,285
 Maddox, Tawney R, correctional officer, \$41,306
 Mader, Jaxon T, probation & parole officer, \$45,382
 Madison, Larry J, correctional officer, \$41,306
 Magers, John T, correctional officer, \$41,306
 Maggard, Ronald L, maintenance/grounds supervisor, \$45,382
 Magnifico, Nicholas J, correctional officer, \$41,306
 Mahan, Austin B, correctional program spec, \$45,382
 Mahan, Jeremy A, correctional officer, \$41,306
 Mahaney, Stacey L, correctional program spec, \$45,382
 Maher, Lisa L, correctional program spec, \$38,174
 Mahn, Shawnee, probation & parole officer, \$45,382
 Mahoney, Jessica L, administrative support clerk, \$33,914
 Mahue, Evelyn, correctional officer, \$41,306
 Mahurin, Chestina A, educator, \$47,285
 Maiden, Brandon, correctional officer, \$41,306
 Maiden, Brian O, correctional officer, \$41,306
 Maiden, Joy A, admin support assistant, \$36,698
 Major, Darla K, human resources assistant, \$42,891
 Makela, Richard D, corr ind sales & mrktng assoc, \$42,891
 Malady, Paul R, correctional sergeant, \$45,382
 Malawey, Jesse S, correctional officer, \$41,306
 Mallon, Sarah J, admin support assistant, \$36,698
 Malleck, Courtnie C, correctional officer, \$41,306
 Mallen, Keith A, correctional officer, \$41,306
 Mallicoat, Sandra K, admin support assistant, \$36,698
 Mallow, David P, sr correctional industries supvr, \$50,467
 Malloyd, Norman, staff development trainer, \$49,147
 Malone, Michael L, probation & parole officer, \$45,382
 Maloney, Dillon A, correctional officer, \$41,306
 Manche, Tyson D, correctional sergeant, \$45,382
 Mandagaran, Brittany N, correctional sergeant, \$49,542
 Mandeville, Sharon G, correctional officer, \$41,306
 Manes, Brandon L, correctional officer, \$41,306
 Manes, Linda J, food service supervisor, \$38,174
 Mann, Ryan, probation & parole officer, \$45,382
 Mann, Sara E, correctional officer, \$41,306
 Mann, Tim M, correctional program spec, \$50,467
 Manolis, Joel R, correctional officer, \$41,306
 Mansaray, Abubakarr, correctional officer, \$41,306
 Manseau, Steven A, stores/warehouse assistant, \$33,914
 Manuel, Tiara, probation & parole officer, \$45,382
 Maple, Cheryl L, correctional program supvr, \$50,106
 Marcum, Deena L, lead admin support assistant, \$39,709
 Mark, Austin F, correctional program spec, \$45,382
 Markham, Christopher A, maintenance/grounds supvr, \$45,382
 Markham, Tyler G, correctional officer, \$41,306
 Markley, Aaron L, correctional officer, \$41,306
 Marks, Alexis N, correctional program spec, \$45,382
 Marks, Austin W, correctional sergeant, \$45,382
 Marks, Christopher, library manager, \$42,891
 Marks, Christopher L, correctional officer, \$41,306
 Marriott, Bryce W, correctional officer, \$41,306
 Marriott, James A, correctional sergeant, \$45,382
 Marriott, Tamira A, correctional worker, \$32.73/hr
 Marriott, Tamira A, probation & parole officer, \$45,382
 Marriott, Valicity D, correctional officer, \$41,306
 Marsceill, Dana M, probation & parole officer, \$45,382
 Marschel, Christopher L, correctional sergeant, \$45,382
 Marsh, Donna J, administrative support clerk, \$33,914
 Marsh, Michelle, correctional program spec, \$38,174
 Marsh, Michelle, miscellaneous technical, \$28.63/hr
 Marsh, Shelby D, correctional industries supvr, \$40,499
 Marshall, Clifton S, correctional officer, \$41,306
 Marshall, Cory A, correctional officer, \$41,306
 Marshall, Dennis K, correctional program supvr, \$50,106
 Marshall, Jeff D, educator, \$47,842
 Marshall, Karen L, p & p district administrator, \$68,298
 Marshall, Kevin L, sr correctional industries supvr, \$49,147
 Marshall, Michelle D, correctional program spec, \$45,382
 Marshall, Sara E, accounts assistant, \$36,698
 Marshall, William J, p & p district administrator, \$59,106
 Marsillo, Angelina, probation & parole officer, \$45,382
 Martel, Douglas S, specialized trades supervisor, \$50,106
 Martellaro, Weston M, probation & parole officer, \$45,382
 Martin, Anthony J, safety inspector, \$43,706
 Martin, Brian E, correctional officer, \$41,306
 Martin, Bryan A, staff development trainer, \$49,147
 Martin, Christian J, correctional officer, \$41,306
 Martin, Clarissa M, human resources specialist, \$57,382
 Martin, David L, correctional officer, \$41,306
 Martin, David V, correctional officer, \$41,306
 Martin, Jacob D, correctional program spec, \$45,382
 Martin, Jason C, correctional officer, \$41,306
 Martin, Jersan, probation & parole officer, \$45,382
 Martin, Joe L, correctional officer, \$41,306
 Martin, Johnathan K, correctional officer, \$41,306
 Martin, Kimberlee L, correctional officer, \$41,306
 Martin, Kody W, correctional lieutenant, \$49,147
 Martin, Martha M, food service manager, \$50,106
 Martin, Myra E, assoc research/data analyst, \$51,083
 Martin, Patrick F, correctional officer, \$41,306
 Martin, Raina A, corr administrator (level 1), \$63,221
 Martin, Ricky W, correctional officer, \$41,306
 Martin, Robin, stores/warehouse associate, \$36,698
 Martin, Rosalind L, probation & parole officer, \$45,382
 Martin, Simona L, correctional officer, \$41,306
 Martin, Steven W, program coordinator, \$70,988
 Martin, Terrie L, staff development training mgr, \$68,298
 Martin, Tiffany N, administrative support clerk, \$33,914
 Martin, Traca J, stores/warehouse associate, \$36,698
 Martin, Violet R, probation & parole officer, \$45,382
 Martin, William L, correctional program supvr, \$51,083
 Martinez, Barbara J, correctional program worker, \$39,709
 Martinez, Chanze R, correctional worker, \$19.86/hr
 Martinez, Daimauri R, correctional officer, \$41,306
 Martinez, Jennifer L, administrative support clerk, \$33,914
 Martinez, Luis, probation & parole officer, \$45,382
 Martinez, Paula L, admin support assistant, \$36,698
 Martinez, Richard, correctional lieutenant, \$49,147
 Martinez, Warren, probation & parole officer, \$45,382
 Martino, Paul D, probation & parole assistant, \$39,709
 Mascorro, Gonzalo I, correctional officer, \$41,306
 Mashol, Joseph J, correctional officer, \$41,306
 Mason, Brian P, sr correctional industries supvr, \$44,536
 Mason, David R, sr probation & parole asst, \$42,891
 Mason, Matthew D, chaplain, \$43,062
 Mason, Moira M, correctional officer, \$41,306
 Mason, Rebecca R, stores/warehouse assistant, \$33,914
 Mason, Shelby S, correctional officer, \$41,306
 Massey, Stacey L, probation & parole officer, \$47,842
 Massey, Tyler J, correctional program worker, \$39,588
 Massman, Melissa A, designated principal asst dept, \$64,011

Masson, Johnathan J, correctional sergeant, \$45,382
 Masters, Raven C, correctional officer, \$41,306
 Masterson, Justus E, maintenance/grounds technician, \$40,499
 Masterson, Levi H, correctional officer, \$41,306
 Masterson, Melissa A, correctional officer, \$41,306
 Masuch, Bethany N, correctional officer, \$41,306
 Masuch, Daniel R, correctional officer, \$41,306
 Matherly, Tuckur, correctional officer, \$41,306
 Mathes, Angela D, probation & parole officer, \$45,382
 Mathias, Ronald S, probation & parole officer, \$48,677
 Mathis, Justin A, probation & parole officer, \$45,382
 Matich, Jolene R, correctional officer, \$41,306
 Matkin, Jesse R, correctional officer, \$41,306
 Matlage, Maygon, probation & parole officer, \$45,382
 Matlock, Anthony M, correctional officer, \$41,306
 Matlock, Gennifer R, correctional officer, \$41,306
 Matlock, Paul B, specialized trades manager, \$59,650
 Matlock, Rachel K, correctional officer, \$41,306
 Matt, Alyson K, probation & parole officer, \$49,537
 Matthew, Stacie M, correctional program spec, \$45,382
 Matthews, Charles W, correctional program supvr, \$50,106
 Matthews, Connie S, correctional officer, \$41,306
 Matthews, Deirdre A, probation & parole assistant, \$39,709
 Matthews, John W, correctional program worker, \$39,588
 Mattox, Ryan C, correctional program spec, \$45,382
 Matzenbacher, Brett M, correctional program spec, \$45,382
 Matzenbacher, Vanessa D, correctional officer, \$41,306
 Mauch, Melissa A, correctional program spec, \$45,382
 Mauck, Nathan D, correctional officer, \$41,306
 Mauldin, Kenny J, correctional officer, \$41,306
 Maune, Shawn M, correctional officer, \$41,306
 Maupin, Linda S, admin support assistant, \$36,698
 Maurer, Austin, correctional officer, \$41,306
 Maxey, Jesse L, correctional lieutenant, \$49,147
 Maxson, David W, correctional officer, \$41,306
 Maxwell, Michael K, correctional captain, \$54,141
 Maxwell, Ariel, probation & parole officer, \$45,382
 Maxwell, Frank A, correctional officer, \$41,306
 May, Jesse N, corr administrator (level 1), \$63,221
 May, Robert W, correctional lieutenant, \$49,147
 Mayberry, Brandon S, corr administrator (level 1), \$58,505
 Mayberry, Daniel S, correctional officer, \$41,306
 Mayberry, Isaac T, correctional officer, \$41,306
 Mayberry, Jennifer A, probation & parole supervisor, \$54,267
 Mayer, Elizabeth A, admin support professional, \$50,106
 Mayer, Heather D, probation & parole assistant, \$39,709
 Mayes, Drew M, stores/warehouse associate, \$36,698
 Mayfield, Eulisa R, probation & parole supervisor, \$54,141
 Mayfield, Ken G, correctional officer, \$41,306
 Mayfield, Linda F, correctional officer, \$41,306
 Mayhall, Pamela D, administrative support clerk, \$33,914
 Maynard, Franklin D, probation & parole assistant, \$39,709
 Mayo, David I, maintenance/grounds supervisor, \$45,382
 Mays, Keith A, correctional worker, \$21.85/hr
 Mays, Mark E, correctional officer, \$41,306
 Mays, Shenika D, probation & parole officer, \$45,382
 Mays, Valerie, probation & parole officer, \$45,382
 Mayson, April D, special asst technician, \$54,141
 Mazade, Andrew R, correctional officer, \$41,306
 Maziarka, Kasey S, probation & parole officer, \$45,382
 Mazzella, Jacob A, correctional officer, \$41,306
 Mbuya, Elicia E, probation & parole officer, \$45,382
 McAdams, James E, stores/warehouse assistant, \$33,914
 McAfee, Lance E, correctional program supvr, \$50,106
 McAfee, Michelle L, probation & parole supervisor, \$54,141
 McAlister, Travis Q, probation & parole officer, \$47,842
 McAllister, Jacqueline A, admin support assistant, \$33,914
 McAnally, Mark, correctional officer, \$41,306
 McAninch, Kevin E, probation & parole officer, \$45,382
 McArthur, Zackary, correctional officer, \$41,306
 McBe, Kenneth C, corr administrator (level 3), \$82,848
 McBride, Ginger R, educator, \$47,285
 McBride, Jeffery J, probation & parole officer, \$45,382
 McBride, Mateo A, correctional officer, \$41,306
 McBride, Natasha L, correctional officer, \$41,306
 McCaffrey, Matthew A, probation & parole supervisor, \$54,141
 McCall, Drew M, correctional officer, \$41,306
 McCall, Laney E, correctional program spec, \$45,382
 McCallon, Laura E, probation & parole officer, \$45,382
 McCandless, Lauren G, food service worker, \$33,914
 McCane, Adrienne E, correctional officer, \$41,306
 McCarey, Daniel J, correctional worker, \$21.85/hr
 McCarthy, Christina M, p & p district administrator, \$68,298
 McCarthy, James E, correctional sergeant, \$45,382
 McCarthy, Joseph M, correctional program spec, \$45,382
 McCarthy, Timothy J, correctional officer, \$41,306
 McCarthy, Troy S, correctional captain, \$54,141
 McCarty, Tracy J, correctional program spec, \$38,174
 McCarty, Breanna A, administrative support clerk, \$33,914
 McCauley, Matthew L, correctional program worker, \$38,174
 McCauley, Shelly A, correctional officer, \$41,306
 McCauley, Tammy K, correctional officer, \$41,306
 McCauley, Troy L, special asst technician, \$58,505
 McChan, Illyssa, probation & parole supervisor, \$54,141
 McClacherty, John M, correctional sergeant, \$45,382
 McClain, Kathy I, correctional officer, \$41,306
 McClain, Megan J, correctional officer, \$41,306
 McClain, Tine L, correctional officer, \$41,306
 McClanahan, Theresa S, correctional officer, \$41,306
 McCleary, April R, correctional officer, \$41,306
 McCleary, Kevin D, correctional officer, \$41,306
 McClenahan, David E, correctional officer, \$41,306
 McClendon, Jennifer J, admin support assistant, \$36,698
 McClintick, James R, correctional officer, \$41,306
 McClinton, Riley, probation & parole officer, \$45,382
 McClish, Christian L, probation & parole supervisor, \$54,141
 McCloud, Jerce D, probation & parole officer, \$45,382
 McClurg, Donald L, sr specialized trades worker, \$46,381
 McClurg, Sierra M, correctional officer, \$41,306
 McCollum, Cross A, correctional officer, \$41,306
 McCollum, Michelle L, laundry manager, \$45,382
 McConnell, Lori A, administrative support clerk, \$34,120
 McConnell, Yolanda R, probation & parole officer, \$45,382
 McCormack, Shaylea D, correctional officer, \$41,306
 McCormack, Tristram S, chaplain, \$42,891
 McCormick, Timothy C, specialized trades worker, \$43,706
 McCormick, William H, laundry manager, \$45,936
 McCourtney, Tracy M, administrative support clerk, \$33,914
 McCoy, Bryan G, food service worker, \$33,914
 McCoy, Gracelyn J, correctional worker, \$19.86/hr
 McCracken, Eric V, automotive service supervisor, \$46,381
 McCracken, Paula R, probation & parole officer, \$45,382
 McCrary, Brooke R, correctional program spec, \$48,596
 McCrary, Klyleigh M, correctional sergeant, \$45,382
 McCrorey, Kevin D, correctional officer, \$41,306
 McCullery, Audrey L, correctional officer, \$41,306
 McCullough, Alexandria E, correctional officer, \$41,306
 McCullough, Jade M, correctional officer, \$41,306
 McCurdy, Lloyd W, sr specialized trades worker, \$46,381
 McCurdy, Paula L, registered nurse spec/spv, \$75,567
 McCurley, Michael T, correctional officer, \$41,306
 McCutchen, Michael S, correctional officer, \$41,306
 McDade, Maria S, correctional officer, \$41,306
 McDaniel, Carla K, correctional officer, \$41,306
 McDaniel, Erica D, correctional officer, \$41,306
 McDaniel, Gavin S, correctional sergeant, \$45,382
 McDaniel, Jeffery L, correctional sergeant, \$45,382
 McDermed, Rhonda S, correctional officer, \$41,306
 McDermott, Khale D, correctional officer, \$41,306
 McDonald, Clayton L, correctional officer, \$41,306
 McDonald, Cory J, correctional officer, \$41,306
 McDonald, Dale A, stores/warehouse associate, \$36,698
 McDonald, Julia L, correctional program spec, \$46,995
 McDonald, Samuel G, correctional officer, \$41,306
 McDonald, Thomas W, probation & parole officer, \$45,382
 McDowell, Cailleigh G, lead admin support assistant, \$39,709
 McDowell, Gabriel L, probation & parole assistant, \$39,709
 McDowell, Johnna M, probation & parole officer, \$45,382
 McDowell, Rachel D, probation & parole supervisor, \$54,141
 McDowell, Richelle A, special asst professional, \$59,650
 McElroy, Melinda M, probation & parole officer, \$45,382
 McEntire, Tessa N, stores/warehouse assistant, \$33,914
 McEwan, Brianna T, administrative support clerk, \$33,914
 McFadden, Brandon, probation & parole officer, \$22,691
 McFadden, Brooklynn F, correctional officer, \$41,306
 McFarland, Jeffrey J, specialized trades supervisor, \$50,106
 McFarland, Karli N, correctional officer, \$41,306
 McFarland, Matthew W, correctional program spec, \$45,382
 McFarland, Timothy J, correctional officer, \$41,306
 McFerrin, Derek, probation & parole officer, \$45,382
 McFerron, Melanie G, probation & parole officer, \$45,382
 McFerron, Samuel P, corr administrator (level 1), \$63,221
 McGe, Dana M, probation & parole officer, \$45,382
 McGe, Gary D, sr non-commission investigator, \$57,382
 McGe, Kiara D, probation & parole officer, \$45,382
 McGhee, Jerry D, correctional program worker, \$39,588
 McGhee, Jerry D, correctional worker, \$29.79/hr
 McGill, Jill L, lead admin support assistant, \$39,709
 McGill, Michael S, non-commissioned investigator, \$40,499
 McGinley, Kiely M, admin support assistant, \$36,697

McGinnis, Christine L, probation & parole officer, \$49,537
 McGinnis, David T, correctional worker, \$29,79/hr
 McGinnis, David T, food service worker, \$33,914
 McGinnis, Tracy E, miscellaneous professional, \$38.05/hr
 McGowan, Evelyn D, correctional program spec, \$44,563
 McGowan, Shelby J, correctional officer, \$41,306
 McGuire, Alexis M, admin support assistant, \$36,698
 McGuire, Diana M, laundry manager, \$45,382
 McGuire, Kimberly R, admin support assistant, \$36,698
 McGuire, Sheanna, correctional officer, \$41,306
 McIntire, Brady M, correctional officer, \$41,306
 McIntire, Cameron W, correctional officer, \$41,306
 McIntosh, Craig E, correctional worker, \$21.85/hr
 McIntosh, Jacob D, correctional officer, \$41,306
 McKay, Brian C, probation & parole officer, \$47,842
 McKee, Christina L, probation & parole officer, \$45,382
 McKee, John A, correctional worker, \$21.85/hr
 McKee, Travis A, correctional officer, \$41,306
 McKenzie, Jason D, special asst official & admstr, \$82,848
 McKenzie, Junior A, correctional sergeant, \$45,382
 McKenzie, Saralyn J, special asst technician, \$54,141
 McKiddy, Steven D, correctional officer, \$41,306
 McKinley, Deona, correctional officer, \$41,306
 McKinley, Tyson J, correctional officer, \$41,306
 McKinney, Brenda M, correctional officer, \$41,306
 McKinney, Shawn, correctional officer, \$41,306
 McKlinter, Kimberly J, p & district administrator, \$68,298
 McLaughlin, Caita, probation & parole officer, \$45,382
 McLemore, Alexandra S, correctional officer, \$41,306
 McLemore, Cody L, correctional officer, \$41,306
 McMeans, Oscar, correctional officer, \$41,306
 McMichael, Breck, probation & parole officer, \$45,382
 McMillen, Paula L, probation & parole officer, \$45,382
 McMiller, Tonya D, probation & parole supervisor, \$54,141
 McMorris, Andrew, correctional officer, \$41,306
 McMorris, James, correctional officer, \$41,306
 McMullin, Charles, probation & parole officer, \$45,382
 McMullin, Ernest H, correctional officer, \$41,306
 McNail, Christopher, probation & parole officer, \$45,382
 McNeal, Russell A, correctional worker, \$21.85/hr
 McNeal, Tashia, probation & parole officer, \$45,382
 McNease, John C, correctional officer, \$41,306
 McNeely, Michael D, correctional officer, \$41,306
 McNeely, Corbin G, correctional officer, \$41,306
 McNeely, Dena M, admin support assistant, \$39,709
 McNeely, Troy D, correctional sergeant, \$45,382
 McNeil, Alyssia R, food service worker, \$33,914
 McNelly, Peter C, correctional officer, \$41,306
 McNett, Christie A, administrative support clerk, \$33,914
 McNett, Lacey A, administrative support clerk, \$33,914
 McNutt, Josh L, staff development trainer, \$52,394
 McPeters-Temple, Angela, admin support assistant, \$36,698
 McPhillips, Keli, probation & parole officer, \$45,382
 McQueen, Shane K, maintenance/grounds technician, \$40,499
 McRoy, Ronald D, probation & parole officer, \$52,394
 McTernan, Suzanne E, probation & parole officer, \$45,382
 Meade, Patricia E, probation & parole supervisor, \$55,279
 Meadows, James A, probation & parole officer, \$45,382
 Meadows, John P, maintenance/grounds supervisor, \$45,382
 Mealer, Dominick, correctional officer, \$41,306
 Means, Amanda L, correctional worker, \$29,79/hr
 Means, Christian A, correctional worker, \$19.86/hr
 Means, Kelly A, correctional officer, \$41,306
 Mecey, Troy W, maintenance/grounds supervisor, \$45,382
 Medeiros, Cherish A, addiction counselor, \$44,536
 Medley, Terry D, correctional sergeant, \$45,382
 Medlin, Lindsey M, probation & parole officer, \$45,382
 Medlock, Tracey L, admin support assistant, \$39,709
 Meek, Kyle W, correctional officer, \$41,306
 Meek, Mary K, stores/warehouse associate, \$36,698
 Meek, Michael L, vocational educ instructor, \$47,285
 Meek, Michaela, staff development trainer, \$49,147
 Meeker, Justin P, correctional officer, \$41,306
 Meeks, Breanna, probation & parole officer, \$45,382
 Meher, Maryna R, correctional officer, \$41,306
 Meher, Tony L, correctional sergeant, \$45,382
 Mehrtens, Chrystal, administrative support clerk, \$33,914
 Meier, Cassie, probation & parole officer, \$45,382
 Meier, Christopher W, correctional officer, \$41,306
 Meier, Clint M, correctional officer, \$41,306
 Meier, Cyndi S, correctional officer, \$41,306
 Meisel, Michael W, maintenance/grounds technician, \$40,499
 Meister, Marenda C, admin support assistant, \$39,709
 Mejia, Michael, probation & parole officer, \$45,382
 Meldrem, Jude M, education program manager, \$57,382
 Melion, Michael J, addiction counselor manager, \$57,382
 Meller, Darren J, correctional officer, \$41,306
 Meloy, Jeannie M, probation & parole officer, \$45,382
 Melte, Carrie L, correctional worker, \$19.85/hr
 Melte, Thomas A, correctional captain, \$54,141
 Melton, Kaylee C, correctional sergeant, \$45,382
 Melton, Richard A, correctional lieutenant, \$49,147
 Melvin, Cameron M, correctional officer, \$41,306
 Menaugh, Barin L, maintenance/grounds supervisor, \$45,382
 Menaugh, Tracy A, administrative support clerk, \$33,914
 Menconi, Sonya L, probation & parole officer, \$45,382
 Mendenhall, Jimmy D, correctional officer, \$41,306
 Mendenhall, Katheren D, admin support assistant, \$36,698
 Mendenhall, Melody M, correctional officer, \$41,306
 Mendenhall, Michael, probation & parole officer, \$45,382
 Mendenhall, Michael J, correctional sergeant, \$45,382
 Mendez, Dillon R, correctional sergeant, \$45,382
 Mendez-Martinez, Terria R, accounts assistant, \$36,698
 Mendez-Rosado, Keishla M, p & p officer, \$45,382
 Menning, Jana, probation & parole officer, \$45,382
 Menzie, Matthew B, correctional officer, \$41,306
 Mercer, Cynthia G, probation & parole officer, \$45,382
 Mercer, John T, correctional worker, \$19.86/hr
 Merideth, Brandi A, correctional program supvr, \$50,106
 Merlenbach, Donald G, correctional officer, \$41,306
 Merriett, Sarah M, correctional worker, \$32.73/hr
 Merriett, Sarah M, probation & parole officer, \$45,382
 Merrill, Heather A, probation & parole officer, \$46,162
 Merrill, Leon N, correctional worker, \$29,79/hr
 Merrill, Leon N, correctional program worker, \$38,174
 Merrill, Matthew R, p & p district administrator, \$68,298
 Merrill, Samuel E, correctional officer, \$41,306
 Merriott, Cynthia D, probation & parole officer, \$49,537
 Merritt, Douglas J, correctional officer, \$41,306
 Merritt, Walter V, probation & parole assistant, \$39,709
 Merson, Timothy R, correctional officer, \$41,306
 Mertens, Daniel, probation & parole supervisor, \$54,141
 Merz, Kathleen M, probation & parole officer, \$45,382
 Mesurvey, Mari, correctional sergeant, \$45,382
 Mesey, Brandon J, correctional officer, \$41,306
 Mesmer, Angela M, corr administrator (level 3), \$82,578
 Messenger, Justin K, correctional officer, \$41,306
 Messer, Shawn L, assistant program manager, \$18.49/hr
 Messersmith, Edwin S, correctional sergeant, \$45,382
 Messick, Samuel J, correctional program worker, \$38,174
 Metzger, Anthony L, correctional officer, \$41,306
 Meyer, Anthony L, probation & parole officer, \$46,162
 Meyer, Ashley M, accountant supervisor, \$81,263
 Meyer, Carl L, correctional sergeant, \$45,382
 Meyer, Emerson S, correctional worker, \$34.67/hr
 Meyer, Emerson S, safety inspector, \$43,706
 Meyer, Karen A, probation & parole supervisor, \$55,483
 Meyer, Levi C, correctional officer, \$41,306
 Meyer, Lindsay R, probation & parole officer, \$45,382
 Meyer, Nathan R, correctional officer, \$41,306
 Meyer, Paige L, correctional officer, \$41,306
 Meyer, Paul R, correctional officer, \$41,306
 Meyers, Carla O, correctional program spec, \$45,382
 Meyers, Eugene H, correctional officer, \$41,306
 Meyers, Jeffrey C, sr specialized trades worker, \$46,381
 Meyers, Sarah L, sr specialized trades worker, \$46,381
 Meyers, Terry L, probation & parole officer, \$50,467
 Meyners, Charlotte, administrative support clerk, \$33,914
 Meyners, Nathanael A, correctional lieutenant, \$49,147
 Mezo, Christina D, correctional captain, \$54,141
 Miceli, Gregory, probation & parole supervisor, \$55,906
 Michael, Glenda S, correctional officer, \$41,306
 Michael, Robert W, correctional officer, \$41,306
 Michaud, Michael T, correctional sergeant, \$45,382
 Michels, Rebecca, probation & parole officer, \$45,382
 Michenfelder, Stephanie M, non-commissioned inv, \$46,381
 Mick, Daniel J, probation & parole officer, \$45,382
 Mickel, Tracey M, administrative support clerk, \$33,914
 Mickels, Dennis C, correctional sergeant, \$45,382
 Mickler, Steven L, correctional officer, \$41,306
 Mickles, Paige E, correctional officer, \$41,306
 Mickles, Travis W, correctional officer, \$41,306
 Middleton, Jerick P, correctional officer, \$41,306
 Midgyett, Tyrese E, correctional officer, \$41,306
 Midgyett, Tyrone G, correctional lieutenant, \$49,147
 Midkiff, Desiree L, correctional officer, \$41,306
 Midkiff, Kevin W, accounts assistant, \$36,698
 Miess, Robert B, correctional officer, \$41,306
 Mignery, Miranda N, correctional officer, \$41,306
 Mika, Timothy J, probation & parole officer, \$45,382

Mikel, Beverly D, admin support assistant, \$36,698
 Milakeve, Albert J, correctional officer, \$41,306
 Miles, Molly M, probation & parole officer, \$45,382
 Miller, Allie R, food service worker, \$33,914
 Miller, Amy L, admin support assistant, \$36,698
 Miller, Amy M, probation & parole officer, \$45,382
 Miller, Angela M, correctional worker, \$29,79/hr
 Miller, Angela M, lead admin support assistant, \$39,709
 Miller, Bradley R, correctional sergeant, \$45,382
 Miller, Brian R, correctional officer, \$41,306
 Miller, Carl B, correctional program supvr, \$50,106
 Miller, Celena D, probation & parole officer, \$45,382
 Miller, Christopher K, educator, \$47,285
 Miller, David W, correctional worker, \$21.85/hr
 Miller, Franklin G, transport driver, \$40,499
 Miller, Jericho L, correctional officer, \$41,306
 Miller, Jolene E, probation & parole supervisor, \$54,141
 Miller, Jonathan D, automotive service supervisor, \$46,381
 Miller, Jonathan M, probation & parole supervisor, \$54,141
 Miller, Joseph R, correctional officer, \$41,306
 Miller, Jourdan L, correctional officer, \$41,306
 Miller, Justin M, correctional program spec, \$45,382
 Miller, Kathryn R, correctional officer, \$41,306
 Miller, Kerby R, vocational educ instructor, \$48,410
 Miller, Kristopher B, educator, \$47,285
 Miller, Kristopher B, correctional worker, \$29.79/hr
 Miller, Lawrence A, correctional sergeant, \$45,382
 Miller, Lawrence F, correctional officer, \$41,306
 Miller, Lisa N, correctional officer, \$41,306
 Miller, Lloyd L, probation & parole officer, \$50,467
 Miller, Madison N, correctional officer, \$41,306
 Miller, Mark L, maintenance/grounds supervisor, \$45,382
 Miller, Mark M, correctional program lead, \$42,320
 Miller, Megan D, correctional officer, \$41,306
 Miller, Meryl F, correctional program spec, \$38,174
 Miller, Michael J, correctional program spec, \$47,842
 Miller, Michelle L, administrative support clerk, \$33,914
 Miller, Mike D, probation & parole officer, \$45,382
 Miller, Nicholas A, human resources specialist, \$59,991
 Miller, Nicole A, admin support assistant, \$36,698
 Miller, Nicole B, correctional captain, \$54,141
 Miller, Nicole J, staff dev training specialist, \$51,083
 Miller, Phillip R, correctional sergeant, \$45,382
 Miller, Quintyn A, correctional officer, \$41,306
 Miller, Renay A, correctional officer, \$41,306
 Miller, Renisha S, correctional officer, \$41,306
 Miller, Ronald J, correctional officer, \$41,306
 Miller, Rosanna M, administrative support clerk, \$33,914
 Miller, Ryan D, correctional lieutenant, \$49,147
 Miller, Samantha M, correctional officer, \$41,306
 Miller, Sara R, correctional program spec, \$45,382
 Miller, Sarah A, correctional officer, \$41,306
 Miller, Scott C, correctional officer, \$41,306
 Miller, Sharon A, admin support professional, \$50,106
 Miller, Shilo M, correctional officer, \$41,306
 Miller, Terrie L, stores/warehouse associate, \$36,698
 Miller, Trieste R, probation & parole officer, \$45,382
 Miller, Tucker L, correctional officer, \$41,306
 Miller, Vandee, special asst official & admstr, \$94,989
 Miller, Vanessa K, probation & parole officer, \$48,148
 Miller, Whitney D, probation & parole officer, \$45,382
 Millmaker, Nathaniel L, correctional officer, \$41,306
 Mills, Christopher L, correctional officer, \$41,306
 Mills, Eric A, correctional worker, \$19.86/hr
 Mills, Joseph H, correctional officer, \$41,306
 Mills, Kimberly J, special asst professional, \$59,650
 Mills, Mark R, correctional officer, \$41,306
 Mills, Robert E, correctional sergeant, \$45,382
 Mills, Robin E, admin support assistant, \$36,698
 Millstead, James W, correctional worker, \$36.51/hr
 Millstead, James W, staff development trainer, \$49,147
 Milner, Norman B, correctional officer, \$41,306
 Milone, Anthony R, correctional officer, \$41,306
 Minchue, Samuel, corr administrator (level 1), \$60,817
 Minger, Angela L, admin support assistant, \$36,698
 Mings, Courtney L, correctional officer, \$41,306
 Minica, Kenneth E, probation & parole officer, \$45,382
 Miniea, Catherine R, probation & parole officer, \$45,382
 Minks, Crystal M, education specialist, \$54,141
 Minnick, Jeffrey A, correctional officer, \$41,306
 Minor, Michael E, correctional officer, \$41,306
 Mintidis, Kimberly A, staff development trainer, \$49,147
 Mira, Robert L, specialized trades assistant, \$39,709
 Mishler, Amber M, food service supervisor, \$38,174
 Mishler, Krystal D, correctional worker, \$34.37/hr
 Mishler, Krystal D, probation & parole officer, \$45,382
 Miskel, Anthony R, correctional officer, \$41,306
 Missey, Carolyn A, probation & parole officer, \$45,382
 Missey, David, correctional officer, \$41,306
 Missey, Diane L, sr correctional industries supvr, \$44,536
 Missey, Tiler J, food service worker, \$33,914
 Mistler, Denver R, maintenance/grounds supervisor, \$45,382
 Mistler, Trisha A, corr ind sales & mktng manager, \$55,200
 Mitchell, Carissa M, special asst technician, \$59,650
 Mitchell, Charlotte R, administrative support clerk, \$33,914
 Mitchell, Eric L, maintenance/grounds technician, \$40,499
 Mitchell, Eric L, probation & parole supervisor, \$54,141
 Mitchell, Ethan J, correctional officer, \$41,306
 Mitchell, James W, correctional lieutenant, \$49,147
 Mitchell, Maryann, probation & parole assistant, \$39,709
 Mitchell, Ronald K, correctional program supvr, \$47,285
 Mitchell, Rosie L, food service worker, \$33,914
 Mitchell, Sienna A, correctional officer, \$41,306
 Mitchell, Stephen L, correctional officer, \$41,306
 Mitchem, Donald R, correctional officer, \$41,306
 Mitchem, Heather L, probation & parole officer, \$45,382
 Mittag, David A, vocational educ instructor, \$47,285
 Mittag, David A, correctional worker, \$29.79/hr
 Mize, Charles D, correctional sergeant, \$45,382
 Moak, Randall L, safety inspector, \$43,706
 Moden, Jennifer, correctional program spec, \$38,174
 Moeller, Adrienne, education program manager, \$57,382
 Moesch, Elizabeth A, vocational educ instructor, \$47,285
 Moffet, Michael R, correctional officer, \$41,306
 Mohrman, Dustin J, correctional officer, \$41,306
 Moles, Lee E, maintenance/grounds technician, \$40,499
 Moles, Lee E, correctional worker, \$32.13/hr
 Moller, Jo M, correctional sergeant, \$45,382
 Mollohan, Stephanie R, correctional officer, \$41,306
 Moman, Christy, accounts supervisor, \$59,650
 Monette, Debra, food service worker, \$33,914
 Money, Jonathan T, correctional program spec, \$45,482
 Monnig, Bert C, sr correctional industries supvr, \$44,536
 Monroy, Ricardo S, correctional officer, \$41,306
 Monteer, Tracy C, education program manager, \$57,382
 Monteleone, Joseph M, correctional sergeant, \$45,382
 Montemayor, Jesse P, correctional officer, \$41,306
 Montes, Leonard, correctional worker, \$33.05/hr
 Montes, Leonard, probation & parole officer, \$45,382
 Montgomery, David E, correctional sergeant, \$45,382
 Montgomery, December, correctional officer, \$41,306
 Montgomery, Jennifer A, probation & parole supervisor, \$54,141
 Montgomery, Jessicah L, correctional worker, \$29.79/hr
 Montgomery, Jessicah L, administrative support clerk, \$33,914
 Montgomery, Mark B, correctional program supvr, \$50,106
 Montgomery, Martin H, education program manager, \$57,662
 Montgomery, Mary A, correctional officer, \$41,306
 Montgomery, Noah E, correctional lieutenant, \$49,147
 Montgomery, Ruth R, correctional officer, \$41,306
 Montgomery, Sharon K, stores/warehouse associate, \$36,698
 Montgomery, Theresa A, correctional officer, \$41,306
 Moody, Angela M, stores/warehouse assistant, \$33,914
 Moody, Catherine J, correctional program spec, \$45,382
 Moody, Kara S, administrative support clerk, \$33,914
 Moody, Kara S, correctional worker, \$29.79/hr
 Moody-Edmond, Vashon L, lead admin support assistant, \$39,709
 Moon, Victoria R, correctional officer, \$41,306
 Mooney, Steven A, staff development trainer, \$49,147
 Moore, Adela V, correctional officer, \$41,306
 Moore, Allen G, correctional officer, \$41,306
 Moore, Alyson C, admin support assistant, \$36,698
 Moore, Amanda M, probation & parole officer, \$45,382
 Moore, Amanda N, probation & parole officer, \$45,382
 Moore, Billy L, correctional officer, \$41,306
 Moore, Brandon M, correctional officer, \$41,306
 Moore, Brenda D, probation & parole supervisor, \$54,141
 Moore, Charles R, maintenance/grounds supervisor, \$45,382
 Moore, Cheryl D, administrative support clerk, \$33,914
 Moore, Cheyenne F, correctional officer, \$41,306
 Moore, Christopher E, correctional lieutenant, \$49,147
 Moore, Clinton W, correctional program worker, \$41,624
 Moore, Corey M, correctional officer, \$41,306
 Moore, Debra S, correctional program supvr, \$50,106
 Moore, Derrick, correctional officer, \$41,306
 Moore, Elizabeth A, correctional program spec, \$50,106
 Moore, Eric R, correctional officer, \$41,306
 Moore, Glendon P, correctional captain, \$54,141
 Moore, Jackson C, correctional officer, \$41,306
 Moore, Joey D, probation & parole officer, \$47,842
 Moore, Kelvondre K, correctional officer, \$41,306

Moore, Lanie A, correctional program spec, \$45,382
 Moore, Robert R, correctional officer, \$41,306
 Moore, Tara M, correctional worker, \$32.73/hr
 Moore, Tara M, probation & parole officer, \$45,382
 Moore, Terri L, laundry manager, \$45,382
 Moore, Todd A, probation & parole officer, \$45,382
 Moore, Tracey L, correctional officer, \$41,306
 Moore, Tyler R, correctional officer, \$41,306
 Moore, Walter, stores/warehouse assistant, \$33,914
 Moore, Walter T, food service worker, \$33,914
 Moore, Yvonne M, human resources generalist, \$53,102
 Moore-Hendren, Stacey M, administrative support clerk, \$33,914
 Moots, Colton R, correctional captain, \$54,141
 Moppin, Cassy L, probation & parole officer, \$45,382
 Moppin, Cassy L, miscellaneous technical, \$33.71/hr
 Morales, Raphael, probation & parole officer, \$45,382
 Moran, Lisa M, food service supervisor, \$38,174
 Moran, Sarah R, human resources generalist, \$53,102
 Morard, Donald J, correctional worker, \$21.85/hr
 Moreira, Melissa A, admin support assistant, \$36,698
 Moreland, Jeremy R, correctional lieutenant, \$49,147
 Moreland, Brendan L, correctional industries supvr, \$40,499
 Morgan, Carolyn M, educator, \$47,285
 Morgan, Connie F, administrative support clerk, \$33,914
 Morgan, Connie F, lead admin support assistant, \$39,709
 Morgan, Elizabeth A, correctional officer, \$41,306
 Morgan, Jesse A, stores/warehouse associate, \$36,698
 Morgan, Jonathan D, correctional program spec, \$45,382
 Morgans, Barbara K, probation & parole supervisor, \$54,141
 Moritz, Joseph R, correctional officer, \$41,306
 Morris, Andrew A, probation & parole officer, \$45,382
 Morris, Angela R, correctional officer, \$41,306
 Morris, Benjamin A, correctional officer, \$41,306
 Morris, Brookelyn J, probation & parole officer, \$45,382
 Morris, Christopher A, probation & parole officer, \$45,382
 Morris, Christopher A, correctional officer, \$41,306
 Morris, Cole W, correctional officer, \$41,306
 Morris, Colten T, correctional officer, \$41,306
 Morris, Dominique J, correctional lieutenant, \$49,147
 Morris, Elizabeth J, administrative support clerk, \$33,914
 Morris, Jake E, correctional officer, \$41,306
 Morris, John A, correctional sergeant, \$45,382
 Morris, Kelsie, probation & parole officer, \$45,382
 Morris, Leslie E, correctional officer, \$41,306
 Morris, Michael J, correctional officer, \$41,306
 Morris, Nicholas W, sr specialized trades worker, \$46,381
 Morris, Rickie D, correctional officer, \$41,306
 Morris, Sarah D, correctional program supvr, \$50,106
 Morris, Steven L, correctional officer, \$41,306
 Morris, Tabatha R, correctional officer, \$41,306
 Morrison, Amanda C, correctional program spec, \$45,382
 Morrison, Christina M, correctional officer, \$41,306
 Morrison, Jaime, admin support assistant, \$36,698
 Morrison, Jason P, correctional officer, \$41,306
 Morriss, Jane D, correctional officer, \$41,306
 Morriss, Kelly R, corr administrator (level 3), \$82,848
 Morriss, Mandie M, special asst official & admstr, \$94,989
 Morrow, Andrea D, correctional officer, \$41,306
 Morrow, Scott M, correctional lieutenant, \$49,147
 Morse, Richard S, probation & parole officer, \$45,382
 Morton, Amy J, admin support assistant, \$33,914
 Morton, Catina T, correctional program spec, \$45,382
 Morton, Jazmin S, correctional officer, \$41,306
 Morton, Sara M, correctional worker, \$29.79/hr
 Morton, Sara M, food service supervisor, \$38,174
 Morton, Zachary T, correctional sergeant, \$45,382
 Morts, Ryan, miscellaneous technical, \$32.73/hr
 Morts, Ryan, probation & parole officer, \$46,162
 Morvan-Pereur, Lea, research/data analyst, \$64,454
 Moseley, Valerie L, division director, \$133,490
 Moser, Jackie L, correctional industries supvr, \$40,499
 Moses, Daniel, probation & parole officer, \$45,382
 Moses, Daniel, correctional worker, \$34.69/hr
 Moses, Daniel J, correctional officer, \$41,306
 Mosier, Bradley C, correctional officer, \$41,306
 Mosier, Jordan E, correctional officer, \$41,306
 Mosley, Bobby G, sr specialized trades worker, \$46,381
 Mosley, John R, special asst official & admstr, \$98,846
 Moss, Gary W, correctional program spec, \$45,382
 Moss, Justin B, correctional sergeant, \$45,382
 Moss, Phillip E, correctional program spec, \$45,382
 Moss, Robert, probation & parole assistant, \$39,709
 Mosser, Gregg A, correctional officer, \$41,306
 Motley, Casey L, correctional worker, \$19.86/hr
 Motley, Gary L, maintenance/grounds supervisor, \$45,382
 Moudy, Ann E, correctional officer, \$41,306
 Mowen, Keith E, correctional program worker, \$38,174
 Moyer, Travler A, correctional officer, \$41,306
 Muellenbach, Barbra L, correctional worker, \$29.79/hr
 Muellenbach, Barbra L, accounts assistant, \$36,698
 Muellenbach, Barbra L, miscellaneous technical, \$29.11/hr
 Mueller, Jeremiah J, correctional officer, \$41,306
 Mueller, Joshua A, stores/warehouse associate, \$36,698
 Mueller, Katherine A, probation & parole officer, \$45,382
 Mueller, Laura A, probation & parole officer, \$45,382
 Mueller, Malee W, correctional officer, \$41,306
 Mueller, Steven D, corr administrator (level 3), \$79,709
 Mueller, Zachary M, correctional worker, \$19.86/hr
 Muenks, Michelle R, registered nurse spec/supvr, \$84,464
 Muenks, Rhonda M, special asst technician, \$42,091
 Muenks, Rhonda M, correctional worker, \$30.36/hr
 Muessig, John J, sr specialized trades worker, \$46,381
 Muessig, Stacy K, lead admin support assistant, \$39,709
 Muff, Shane J, correctional officer, \$41,306
 Muff, Tracy M, educator, \$47,285
 Muhammad, Antonio, corr administrator (level 1), \$65,711
 Mulford, Daniel W, correctional program worker, \$38,174
 Mulkey, Daniel, probation & parole officer, \$45,382
 Mull, Sidney A, specialized trades assistant, \$42,239
 Mullen, Randy D, correctional officer, \$41,306
 Mullen, Richard J, correctional worker, \$35.34/hr
 Mullen, Richard J, probation & parole officer, \$45,382
 Mullen, Robert D, correctional officer, \$41,306
 Muller, Eric N, correctional officer, \$41,306
 Mullins, Aaron R, correctional officer, \$41,306
 Mullins, David L, correctional program worker, \$38,174
 Mullins, Ermalyn B, correctional sergeant, \$45,382
 Mullins, Levi A, correctional officer, \$41,306
 Mullins, Wyatt A, correctional officer, \$41,306
 Mullock, Michael D, correctional program supvr, \$50,139
 Mummert, Steven W, maintenance/grounds technician, \$40,499
 Mumphard, Tanario, probation & parole officer, \$45,382
 Mundell, Jessica D, probation & parole officer, \$45,382
 Mundviller, Joseph M, correctional program supvr, \$50,106
 Mundy, Stephen F, correctional officer, \$41,306
 Munger, Terri L, correctional officer, \$41,306
 Munhollon, Jay L, probation & parole officer, \$45,382
 Muniz, Carlos M, correctional officer, \$41,306
 Munson, Brandine M, probation & parole supervisor, \$58,517
 Munson, William C, correctional officer, \$41,306
 Munsterman, Ruth A, correctional worker, \$29.78/hr
 Munsterman, Ruth A, administrative support clerk, \$33,914
 Munzlinger, Brian L, board member, \$104,784
 Murdock, Jason D, correctional sergeant, \$45,382
 Murdock, Patrick P, correctional officer, \$41,306
 Murff, Nakeezia R, correctional worker, \$19.86/hr
 Murphy, Austin T, sr specialized trades worker, \$46,381
 Murphy, Ethan, probation & parole officer, \$45,382
 Murphy, Felicia D, admin support assistant, \$36,698
 Murphy, Gregory H, chaplain, \$43,062
 Murphy, Mark D, correctional officer, \$41,306
 Murphy, Marni A, correctional captain, \$54,141
 Murphy, Paula E, correctional industries supvr, \$40,499
 Murphy, Tara D, correctional program lead, \$48,207
 Murray, Gregory, correctional officer, \$41,306
 Murray, Jerome, correctional officer, \$41,306
 Murray, Justin A, correctional program spec, \$45,382
 Murrell, Cody W, correctional officer, \$41,306
 Murrell, Robert A, correctional sergeant, \$45,382
 Murry, Robert L, probation & parole officer, \$45,382
 Muse, Dustin, correctional officer, \$41,306
 Musgrave, Tracey A, p & p district administrator, \$59,106
 Musgrove, Nicholas C, correctional officer, \$41,306
 Mustain, Gloria S, correctional officer, \$41,306
 Muzzey, Elijah J, correctional officer, \$41,306
 Myer, Marjorie O, correctional officer, \$41,306
 Myers, Bilinda M, administrative support clerk, \$33,914
 Myers, Bridget D, probation & parole officer, \$45,382
 Myers, Claudia J, correctional program spec, \$45,382
 Myers, Darrell T, correctional officer, \$41,306
 Myers, Jason P, correctional sergeant, \$45,382
 Myers, Jonathon M, correctional officer, \$41,306
 Myers, Kenya J, correctional lieutenant, \$49,147
 Myers, Keysha M, correctional officer, \$41,306
 Myers, Linda D, correctional worker, \$21.85/hr
 Myers, Lloyd C, correctional officer, \$43,706
 Myers, Melissa D, probation & parole officer, \$45,382
 Myers, Samantha R, probation & parole supervisor, \$54,141
 Myers, Tammy R, admin support professional, \$50,106
 Myers, Tyler J, probation & parole officer, \$45,382

Myler, Sharon J, special asst technician, \$63,221
 Myler, Thomas, correctional officer, \$41,306
 Myscofski, Joseph E, maintenance/grounds technician, \$40,499
 Nagel, Scott P, administrative support clerk, \$33,914
 Nail, Bruce A, correctional program spec, \$45,382
 Najera, Gary O, correctional program worker, \$38,174
 Najera, Gary O, correctional worker, \$29,79/hr
 Najera, Louann J, correctional worker, \$33,71/hr
 Najera, Louann J, probation & parole officer, \$45,382
 Nance, Charles, probation & parole officer, \$45,382
 Nance, Darria, probation & parole officer, \$45,382
 Nance, Joshua C, correctional officer, \$41,306
 Nance, Nathanael A, correctional officer, \$41,306
 Nangole, Sharon C, correctional officer, \$41,306
 Nangosyah, Ivan, correctional officer, \$41,306
 Napoli, Payton L, correctional officer, \$41,306
 Nappe, Tyler J, correctional officer, \$41,306
 Narvaez, Albin A, corr administrator (level 1), \$63,221
 Nash, Dalton A, correctional officer, \$41,306
 Nash, Randy S, correctional officer, \$41,306
 Nash, Twila J, correctional officer, \$41,306
 Nasheed, Jamilah, board member, \$104,784
 Nathan, Bridgette L, probation & parole officer, \$45,382
 Nation, Jessica L, administrative support clerk, \$33,914
 Nation, Ryan T, correctional lieutenant, \$49,147
 Nations, Laura L, admin support professional, \$50,106
 Natividad, Pinky N, food service worker, \$33,914
 Nauman, Grant R, correctional officer, \$41,306
 Nave, Claressa R, probation & parole officer, \$45,382
 Naylor, Angela M, administrative support clerk, \$33,914
 Naylor, Joseph F, correctional officer, \$41,306
 Naylor, Ken E, correctional lieutenant, \$49,147
 Naylor, Michael W, correctional officer, \$41,306
 Nazu, Mimi R, corr administrator (level 1), \$60,817
 Neal, Angela D, administrative support clerk, \$33,914
 Neal, Colton W, correctional officer, \$41,306
 Neal, Everett Z, probation & parole officer, \$45,382
 Neal, Melany, probation & parole supervisor, \$54,141
 Nease, Larry R, specialized trades supervisor, \$50,106
 Nease, Michael R, correctional worker, \$19,86/hr
 Needles, Christopher J, correctional officer, \$41,306
 Needham, Wendy L, food service worker, \$33,914
 Needy, Kiana M, stores/warehouse assistant, \$33,914
 Neel, Brooke L, correctional worker, \$19,86/hr
 Neel, Charles M, staff development trainer, \$49,147
 Neel, David A, correctional officer, \$41,306
 Neel, Kim, probation & parole officer, \$45,382
 Neel, Miranda L, correctional worker, \$29,79/hr
 Neel, Miranda L, lead admin support assistant, \$39,709
 Neel, Renee L, correctional captain, \$54,141
 Nefferdorf, Alexas R, correctional sergeant, \$45,382
 Nefferdorf, Matthew L, correctional officer, \$46,705
 Neighbor, Ronald P, addiction counselor, \$44,536
 Neil, Brandy M, correctional officer, \$41,306
 Neiman, Ronald C, special asst technician, \$53,276
 Neitzel, Christopher S, correctional officer, \$41,306
 Nelson, Beth A, correctional program lead, \$42,984
 Nelson, Celace A, probation & parole officer, \$46,995
 Nelson, Craig A, probation & parole officer, \$46,995
 Nelson, Dallas L, correctional program worker, \$38,174
 Nelson, Dallas L, correctional worker, \$29,79/hr
 Nelson, Daniel C, maintenance/grounds supervisor, \$45,382
 Nelson, David M, correctional officer, \$41,306
 Nelson, Gregory W, correctional worker, \$29,79/hr
 Nelson, Gregory W, correctional industries spv, \$40,499
 Nelson, Jacob B, correctional officer, \$41,306
 Nelson, James R, correctional lieutenant, \$56,280
 Nelson, Kathy I, food service worker, \$33,914
 Nelson, Kelli R, probation & parole officer, \$49,537
 Nelson, Lisa M, probation & parole supervisor, \$54,141
 Nelson, Michael D, correctional officer, \$41,306
 Nelson, Mitchell D, correctional officer, \$41,306
 Nelson, Patricia, probation & parole officer, \$45,382
 Nelson, Roger G, correctional program worker, \$38,174
 Neor, Charlene T, correctional officer, \$41,306
 Ness, Chuck T, non-commissioned investigator, \$46,381
 Nettles, Teresa A, administrative support clerk, \$33,914
 Neufeld, Trevor J, correctional officer, \$41,306
 Neugebauer, Jeremy K, non-commissioned investigator, \$40,499
 Neumann, James R, correctional officer, \$41,306
 Neville, Rachel L, correctional officer, \$41,306
 Nevins, Louretta N, probation & parole officer, \$45,382
 Newbold, Dominic F, correctional worker, \$29,79/hr
 Newbold, Dominic F, stores/warehouse assistant, \$33,914
 Newbound, Tonya M, admin support assistant, \$36,698
 Newcomb, Todd, correctional officer, \$41,306
 Newkirk, Colin, probation & parole officer, \$45,382
 Newkirk, Jennifer K, probation & parole officer, \$47,842
 Newland, April M, probation & parole officer, \$45,382
 Newland, Sharon L, correctional worker, \$19,86/hr
 Newman, Darren K, maintenance/grounds technician, \$40,499
 Newman, Stephanie A, sr non-commission investigator, \$53,102
 Newton, Danny A, correctional officer, \$41,306
 Newton, Jill M, stores/warehouse associate, \$36,698
 Newton, Sheryl L, addiction counselor, \$44,536
 Nibarger, Steven L, correctional officer, \$41,306
 Nicholls, Peter, addiction counselor, \$44,536
 Nichols, Haven S, correctional program spec, \$45,382
 Nichols, Jody L, probation & parole officer, \$45,382
 Nichols, Shawn L, correctional program worker, \$38,174
 Nichols, Tina M, probation & parole officer, \$45,382
 Nichols, Zachary J, correctional officer, \$41,306
 Nicholson, Gregory D, maintenance/grounds tech, \$40,499
 Nicholson, James A, correctional sergeant, \$45,382
 Nickell, John A, p & p district administrator, \$68,298
 Nickell, Matilyn M, non-commissioned investigator, \$40,499
 Nickell, Stephanie L, probation & parole supervisor, \$54,141
 Nickelson, Amanda N, administrative support clerk, \$33,914
 Nickelson, Angela J, staff development trainer, \$53,337
 Nickelson, Douglas W, non-commissioned investigator, \$40,499
 Nicklas, Mark, correctional officer, \$41,306
 Nicolai, Lisa M, correctional program spec, \$45,382
 Niederschmidt, Brandy M, probation & parole officer, \$45,382
 Nieland, David J, probation & parole supervisor, \$54,141
 Niemeier, Zeke M, correctional officer, \$41,306
 Nienkamp, Randall A, stores/warehouse assistant, \$33,914
 Niffen, Ashley N, administrative support clerk, \$16,957
 Niffen, Darrell L, correctional officer, \$41,306
 Niffen, Glenn D, correctional officer, \$41,306
 Niffen, William A, correctional officer, \$41,306
 Nilges, Mary L, administrative support clerk, \$33,914
 Nivert, Mark N, specialized trades worker, \$43,706
 Nixon, Albert, probation & parole officer, \$45,382
 Njoku, Solomon I, correctional captain, \$54,141
 Nkwocha, Onyewuchi I, correctional officer, \$41,306
 Noble, Amanda G, admin support assistant, \$36,698
 Noble, Danika L, correctional officer, \$41,306
 Noble, Sheldon W, correctional officer, \$41,306
 Noe, Tiffany L, correctional sergeant, \$45,382
 Noel, Eljay L, correctional lieutenant, \$49,147
 Noel, Joseph A, correctional officer, \$41,306
 Noel, Richard S, correctional officer, \$41,306
 Noeth, Gail D, correctional officer, \$41,306
 Nokes, Nicole, probation & parole officer, \$45,382
 Nokes, William G, correctional sergeant, \$45,382
 Nolan, Christopher J, correctional officer, \$41,306
 Nolan, Deanna R, accounts assistant, \$36,698
 Nolan, Jamie L, probation & parole officer, \$45,382
 Nolan, Jamie L, correctional worker, \$35,67/hr
 Nolan, Troy D, correctional officer, \$41,306
 Noland, Shawn P, correctional program spec, \$45,382
 Nold, Robert J, correctional officer, \$41,306
 Nolden, Herbert J, correctional captain, \$54,141
 Norris, Bobby W, correctional program worker, \$39,709
 Norris, Christopher T, correctional sergeant, \$45,382
 Norris, James B, correctional program spec, \$45,382
 Norris, Kelly G, laundry manager, \$47,714
 Norris, Tylor L, correctional officer, \$41,306
 North, Christopher S, correctional program spec, \$45,382
 Northcutt, Theodore, correctional officer, \$41,306
 Northrup, Michael J, correctional officer, \$41,306
 Norton, Brandon M, correctional program supvr, \$50,106
 Novak, Laura A, stores/warehouse associate, \$36,698
 Novak, Rocco M, correctional sergeant, \$45,382
 Nowack, Jacob O, probation & parole officer, \$45,382
 Nowicki, Antione D, vocational educ instructor, \$47,285
 Nuccio, Rebecca N, probation & parole supervisor, \$54,141
 Null, Candice M, administrative support clerk, \$33,914
 Null, Heather E, correctional program worker, \$39,709
 Null, Leevona D, probation & parole officer, \$45,382
 Nunez, Daniel S, correctional officer, \$41,306
 Nunn, Daniel J, probation & parole supervisor, \$54,141
 Nutter, Jacob L, laundry manager, \$45,382
 Nyumah, John, correctional officer, \$41,306
 Obado, Morgandee R, correctional officer, \$41,306
 Oberhaus, Emmie M, correctional officer, \$41,306
 Oberhaus, Jeremy J, correctional officer, \$41,306
 Oberlander, Zebrey H, probation & parole officer, \$45,382
 Oberle, Sara, administrative support clerk, \$33,914
 Obermark, Jason T, probation & parole officer, \$45,382

Oberschelp, Zachary R, addiction counselor, \$44,536
 Obi, Noel M, correctional program supvr, \$50,106
 Oboh, Blessing E, correctional officer, \$41,306
 Obradovic, Ornela, probation & parole officer, \$45,382
 O'Bryan, Katie N, admin support assistant, \$36,698
 O'Callaghan, Chad M, staff development trainer, \$49,147
 Ochs, Jesscelia K, correctional lieutenant, \$49,147
 Ochs, Richard L, correctional program spec, \$45,382
 Ockenfels, David, probation & parole officer, \$49,537
 O'Connell, Emmett E, correctional lieutenant, \$49,147
 O'Connell, Samantha R, food service worker, \$33,914
 O'Connor, Thomas C, correctional program spec, \$47,285
 O'Dell, George L, correctional officer, \$41,306
 O'Dell, Brenda L, accounts assistant, \$36,698
 O'Dell, Brenda L, miscellaneous technical, \$29.11/hr
 O'Dell, Dakota M, correctional officer, \$41,306
 O'Dell, Hallie R, food service worker, \$33,914
 Odle, Randall P, correctional lieutenant, \$49,147
 Odom, Rodney W, maintenance/grounds supervisor, \$49,147
 Oellerich, Robert M, correctional captain, \$54,141
 Oeth, Mickey L, correctional sergeant, \$45,382
 Oetting, Peter N, correctional worker, \$21.85/hr
 Ogbourne, Jeffrey A, safety inspector, \$43,706
 Ognenovski, Boshko, corr administrator (level 1), \$60,817
 Ohara, Philip M, correctional worker, \$19.86/hr
 Ohler, Jessica, probation & parole officer, \$45,382
 Ojo, Babatope I, correctional officer, \$41,306
 Ojo, Ismail B, correctional officer, \$41,306
 O'Kelley, Scott S, designated principal asst div, \$94,989
 Olaiya, Adewale D, correctional sergeant, \$51,369
 Olalde, Nicolas D, correctional officer, \$41,306
 Olanuoye, Ibitayo E, correctional officer, \$41,306
 Oldfield, David J, miscellaneous professional, \$38.09/hr
 Oldham, Sherry L, food service manager, \$50,106
 Olds, Jessie, correctional officer, \$41,306
 Oleson, Jennifer, probation & parole supervisor, \$54,141
 Olinger, John A, correctional officer, \$41,306
 Oliver, Carla M, correctional worker, \$19.85/hr
 Oliver, Dalton J, correctional officer, \$41,306
 Oliver, Laura J, correctional officer, \$41,306
 Oliver, William M, correctional worker, \$21.85/hr
 Oller, Suzanne L, probation & parole officer, \$45,382
 Olsen, Dana C, food service supervisor, \$38,174
 Olson, Nicole M, correctional program spec, \$45,382
 Olson, Richard C, correctional officer, \$41,306
 Olugbenro, Ayokunle A, correctional officer, \$41,306
 Olugbenro, Prophet, correctional officer, \$41,306
 O'Neal, Karen R, admin support assistant, \$36,698
 O'Neal, Michael R, probation & parole officer, \$45,382
 Ong, Patrick L, correctional officer, \$41,306
 Onwuemegbulem, Ray, probation & parole officer, \$45,382
 Opara, Rosemary N, correctional officer, \$41,306
 Oppegard, Tony, correctional officer, \$41,306
 Oppelz, Benjamin J, correctional officer, \$41,306
 Oquendo, Danielle M, probation & parole officer, \$45,382
 Orf, Shelly R, correctional industries supvr, \$40,499
 Orman, Atticus J, correctional officer, \$41,306
 Oroke, Kimberly C, special asst technician, \$65,711
 O'Rourke, Maureen, probation & parole officer, \$45,382
 Orozco, Jennifer L, probation & parole officer, \$45,382
 Ortega, Kellye R, correctional program supvr, \$50,106
 Ortiz, Ana, probation & parole officer, \$45,382
 Ortiz, Leslie, correctional officer, \$41,306
 Ortiz, Rogelio J, correctional sergeant, \$45,382
 Osborne, William V, specialized trades worker, \$43,706
 Osburn, Stephen E, correctional officer, \$41,306
 O'Shea, Chelsea, probation & parole officer, \$46,162
 Osman, Rachel G, correctional program worker, \$39,709
 Osorio-Nava, Sarai, probation & parole officer, \$45,382
 Ostmeyer, Maria L, probation & parole officer, \$45,382
 O'Toole, Christopher J, correctional officer, \$41,306
 Otte, Jeffery, correctional sergeant, \$45,382
 Otto, Gerald D, correctional officer, \$41,306
 Otto, Johnathan C, correctional officer, \$41,306
 Ouellet, Joseph M, correctional sergeant, \$45,382
 Overholt, Misty, probation & parole officer, \$45,382
 Overkamp, Matthew C, correctional program spec, \$47,285
 Overstreet, Jared R, correctional captain, \$54,141
 Overstreet, Jessica N, correctional program spec, \$45,382
 Overstreet, Michael W, correctional officer, \$41,306
 Overturf, Kristin, admin support assistant, \$36,698
 Owase, Fred M, correctional officer, \$41,306
 Owen, Doug, correctional worker, \$32.73/hr
 Owen, Doug, probation & parole officer, \$45,382
 Owen, Josiah A, correctional officer, \$41,306
 Owen, Marshall S, correctional program lead, \$41,306
 Owenby, Rebecca R, correctional sergeant, \$45,382
 Owens, Amanda L, correctional officer, \$41,306
 Owens, Corben E, correctional officer, \$41,306
 Owens, D'andrea R, correctional officer, \$41,306
 Owens, Donald D, correctional officer, \$41,306
 Owens, Gary E, correctional officer, \$41,306
 Owens, George E, correctional officer, \$41,306
 Owens, Glenda, principal asst board/commission, \$63,426
 Owens, Justin A, correctional officer, \$41,306
 Owens, Kevin W, probation & parole officer, \$45,382
 Owens, Kimberly S, special asst technician, \$43,605
 Owens, Randall E, non-commissioned investigator, \$46,995
 Owens, Rodney D, maintenance/grounds technician, \$40,499
 Owens, Tiffany E, correctional officer, \$41,306
 Ownby, Kevin J, staff development trainer, \$49,147
 Oxford, Deborah, correctional program supvr, \$50,106
 Oxford, John M, correctional worker, \$21.85/hr
 Ozeo, Nolan W, correctional officer, \$41,306
 Pace, Charles M, maintenance/grounds supervisor, \$49,147
 Pace, Janell L, administrative support clerk, \$33,914
 Pace, Janell L, miscellaneous technical, \$28.64/hr
 Pace, Ronald J, food service worker, \$33,914
 Pace, Ronald J, correctional worker, \$29.79/hr
 Pacheco, Michael J, correctional officer, \$41,306
 Pacheco Barahona, Luis A, correctional sergeant, \$45,382
 Packard, Jeffrey, correctional sergeant, \$45,382
 Padgett, Trevor J, correctional lieutenant, \$49,147
 Padgett, Judah H, correctional officer, \$41,306
 Padilla-Nava, Noemi, correctional program spec, \$45,382
 Page, Cara B, correctional program supvr, \$51,083
 Page, Joseph W, correctional sergeant, \$45,382
 Page, Justin L, corr administrator (level 3), \$78,184
 Page, Mary Annabelle T, correctional officer, \$41,306
 Paine, Kenneth M, correctional sergeant, \$45,382
 Painter, Amber M, correctional officer, \$41,306
 Painter, Barbara J, food service supervisor, \$38,174
 Painter, Brenda L, probation & parole officer, \$45,382
 Pajazetovic-Kamaric, Kadika, p & p officer, \$45,382
 Palenik, Tyler J, correctional officer, \$41,306
 Palka, Ryan M, correctional program spec, \$45,382
 Pallagi, Michael, addiction counselor, \$44,536
 Pallagi, Michael, correctional worker, \$32.12/hr
 Palmer, Christina, probation & parole officer, \$45,382
 Palmer, George M, senior addiction counselor, \$47,285
 Palmer, Jessie U, correctional officer, \$41,306
 Palmer, Mark, maintenance/grounds supervisor, \$45,382
 Panek, Jarod A, correctional officer, \$41,306
 Pantaleo, Bryan E, correctional captain, \$54,141
 Paoletta, Nicholas S, correctional officer, \$41,306
 Paris, Anthony M, probation & parole officer, \$45,382
 Parker, Anthony S, probation & parole officer, \$45,382
 Parker, Charpyrece, probation & parole officer, \$45,382
 Parker, Devin S, correctional program spec, \$45,382
 Parker, Kristi L, admin support assistant, \$36,698
 Parker, Lashonna C, probation & parole officer, \$45,382
 Parker, Randell L, maintenance/grounds supervisor, \$45,382
 Parker, Rebecca, probation & parole officer, \$45,382
 Parker, Roxane E, correctional officer, \$41,306
 Parker, Steven C, correctional officer, \$41,306
 Parker, Timothy R, maintenance/grounds supervisor, \$45,382
 Parker, Yu-Li Y, admin support assistant, \$36,698
 Parkey, Jeffrey W, correctional officer, \$41,306
 Parkhurst, Amy A, corr administrator (level 1), \$60,817
 Parkhurst, Mark, correctional worker, \$21.85/hr
 Parks, Beverly K, administrative support clerk, \$33,914
 Parle, Daniel J, correctional lieutenant, \$49,147
 Parle-Booker, Lisa L, administrative support clerk, \$33,914
 Parman, Cole J, correctional officer, \$41,306
 Parnas, Deborah A, probation & parole officer, \$49,537
 Parr, Michael M, correctional program supvr, \$50,106
 Parr, Niki J, correctional officer, \$41,306
 Parris, Lindsay A, probation & parole officer, \$45,382
 Parrish, Jennifer, probation & parole officer, \$45,382
 Parrott, Charles, correctional program spec, \$45,382
 Parrott, Desiree N, correctional officer, \$41,306
 Parrott, James B, correctional captain, \$54,141
 Parrott, Joshua O, correctional officer, \$41,306
 Parshall, Darrin S, correctional officer, \$41,306
 Parsons, Cassidy D, probation & parole officer, \$45,382
 Parsons, Christopher R, correctional officer, \$41,306
 Parsons, Cristi W, correctional officer, \$41,306
 Parsons, Devlin A, correctional officer, \$41,306
 Parsons, Heather, administrative support clerk, \$33,914
 Parsons, James V, maintenance/grounds technician, \$40,499

Parsons, John L, probation & parole officer, \$45,382
 Parsons, Randal A, maintenance/grounds supervisor, \$45,382
 Parvin, Adam L, correctional officer, \$41,306
 Pashia, Christopher M, correctional sergeant, \$45,382
 Pasley, Amy N, admin support assistant, \$39,709
 Pasley, Cherry L, library manager, \$43,059
 Pasley, Quinten J, correctional lieutenant, \$49,147
 Passig, Bryce E, correctional worker, \$29,79/hr
 Passig, Connor, correctional officer, \$41,306
 Passig, Erick S, correctional program spec, \$45,382
 Patchin, Sheila A, administrative support clerk, \$33,914
 Pate, Carl W, transport driver, \$40,499
 Patrick, Donna J, correctional worker, \$29,79/hr
 Patrick, Donna J, stores/warehouse assistant, \$33,914
 Patterson, Alexander Z, addiction counselor, \$44,536
 Patterson, Andrea N, correctional sergeant, \$45,382
 Patterson, Brittany, probation & parole officer, \$45,382
 Patterson, Cassidy H, probation & parole officer, \$45,382
 Patterson, Jacob A, correctional officer, \$41,306
 Patterson, Juli E, correctional program spec, \$45,382
 Patterson, Kelli A, correctional worker, \$19,86/hr
 Patterson, Lashaunta M, probation & parole officer, \$46,995
 Patterson, Mark S, correctional lieutenant, \$49,147
 Patterson, Robert W, correctional officer, \$41,306
 Patterson, Shaleeta S, correctional officer, \$41,306
 Patterson, Steven E, correctional sergeant, \$49,542
 Patterson, Yolandis A, registered nurse spec/supvr, \$84,464
 Patterson-Turner, Ashaunti E, p & p officer, \$45,382
 Patti, Stefanie A, lead admin support assistant, \$39,709
 Patton, Amanda R, probation & parole officer, \$45,382
 Patton, Amanda S, agency budget analyst, \$60,817
 Patton, Andrew, correctional officer, \$41,306
 Patton, Brian D, correctional captain, \$54,141
 Patton, Dustin J, probation & parole officer, \$47,714
 Patton, Jeffrey W, correctional officer, \$41,306
 Paul, David C, probation & parole officer, \$45,382
 Paul, Joshua J, correctional officer, \$41,306
 Pauley, Daniel J, correctional worker, \$29,79/hr
 Pauley, Daniel J, stores/warehouse associate, \$36,698
 Paustian, Aidan G, correctional officer, \$41,306
 Paustian, Stoney R, maintenance/grounds technician, \$40,499
 Pavich, Sara L, correctional program spec, \$45,382
 Paxton, Clare K, food service worker, \$33,914
 Paxton, James H, probation & parole officer, \$45,382
 Paxton, Kathy A, correctional officer, \$41,306
 Payne, Amber M, food service worker, \$33,914
 Payne, Barbara G, correctional officer, \$41,306
 Payne, Connie D, administrative support clerk, \$33,914
 Payne, Connie D, correctional worker, \$29,79/hr
 Payne, Dontavia B, administrative support clerk, \$33,914
 Payne, James A, correctional officer, \$41,306
 Payne, Jennifer R, correctional program spec, \$45,382
 Payne, Romie R, correctional officer, \$41,306
 Payne, Sally M, accounts assistant, \$36,698
 Payne, Seth W, correctional officer, \$41,306
 Payne, Shirley A, probation & parole officer, \$45,382
 Payne, Stanley D, corr administrator (level 2), \$70,988
 Payne, Terry L, correctional captain, \$54,141
 Payne, Wendy, addiction counselor, \$44,536
 Payton, Shannon L, correctional officer, \$41,306
 Peacock, Andrew R, correctional lieutenant, \$49,147
 Peak, Dawn R, vocational educ instructor, \$47,285
 Peak, Edward, sr specialized trades worker, \$46,381
 Pearce, Jesse C, correctional officer, \$41,306
 Pearey, Michael S, probation & parole officer, \$45,382
 Pearson, Robert D, correctional sergeant, \$45,382
 Pearson, Corey A, correctional officer, \$41,306
 Pearson, Michael J, correctional officer, \$41,306
 Pearson, Tamra R, probation & parole officer, \$45,382
 Pease, Destiny D, correctional program spec, \$45,382
 Pease, Stephen G, correctional officer, \$41,306
 Peay, Terran A, correctional officer, \$41,306
 Pederson, Shonn D, correctional officer, \$41,306
 Peek, Spencer R, correctional officer, \$41,306
 Peeper, Charles E, correctional lieutenant, \$49,147
 Peeper, David T, correctional officer, \$41,306
 Peeper, Rebecca L, correctional sergeant, \$45,382
 Peeper, Thomas J, correctional sergeant, \$45,382
 Peery, Joshua C, correctional officer, \$41,306
 Peery, Shawn, correctional officer, \$41,306
 Peiffer, Kody C, correctional officer, \$41,306
 Pelletier, Anthony D, sr non-commission investigator, \$53,102
 Pelletier, Kelli J, correctional officer, \$41,306
 Pena, John, correctional officer, \$41,306
 PENA, Nathan, correctional officer, \$41,306
 Penberthy, Rita F, correctional officer, \$41,306
 Pence, Alyssa, probation & parole officer, \$45,382
 Pendergraft, Travin W, correctional officer, \$41,306
 Penrod, Gavin K, correctional officer, \$41,306
 Peppers, Laurie J, correctional officer, \$41,306
 Perez, April, probation & parole assistant, \$39,709
 Perez, Luis M, correctional officer, \$41,306
 Perez, Robert J, food service worker, \$33,914
 Perkins, Anna, administrative support clerk, \$33,914
 Perkins, April N, non-commissioned investigator, \$40,499
 Perkins, Casey J, correctional lieutenant, \$49,147
 Perkins, David E, maintenance/grounds supervisor, \$45,382
 Perkins, Donald L, specialized trades manager, \$59,650
 Perkins, Evan M, correctional officer, \$41,306
 Perkins, Katherine L, food service worker, \$33,914
 Perkins, Kimberley D, correctional program supvr, \$51,083
 Perkins, Misty D, accounts assistant, \$36,698
 Perry, Alana N, correctional program supvr, \$50,106
 Perry, Steven L, maintenance/grounds supervisor, \$45,382
 Pershing, David L, program coordinator, \$62,007
 Peters, Brooke, special asst technician, \$45,382
 Peters, Donna J, correctional captain, \$54,141
 Peters, Dustin H, stores/warehouse assistant, \$33,914
 Peters, Dustin H, correctional worker, \$29,79/hr
 Peters, Gareth S, food service worker, \$33,914
 Peters, Gary L, correctional officer, \$41,306
 Peters, Kimberly D, correctional officer, \$41,306
 Peters, Richard R, correctional officer, \$41,306
 Peters, Tonja R, educator, \$47,285
 Petershagen, Ladonna, administrative support clerk, \$33,914
 Peterson, Caleb A, correctional officer, \$41,306
 Peterson, Davianne R, correctional worker, \$29,79/hr
 Peterson, Davianne R, admin support assistant, \$36,698
 Peterson, Grant J, probation & parole officer, \$45,382
 Peterson, Jerald A, correctional industries supvr, \$40,499
 Peterson, Jerald A, correctional worker, \$29,79/hr
 Peterson, Ryne J, correctional officer, \$41,306
 Peth, Thomas B, correctional officer, \$41,306
 Petri, Jacqueline K, correctional program spec, \$46,995
 Pettigrew, Holly E, correctional officer, \$41,306
 Pettigrew, Mandy, correctional program spec, \$45,382
 Pettigrew, Shawn M, corr administrator (level 1), \$63,221
 Pettijohn, Gauge A, correctional officer, \$41,306
 Pettijohn, Jeffrey A, senior addiction counselor, \$47,285
 Pettijohn, Melinda B, probation & parole officer, \$45,382
 Pettis, Adam L, educator, \$47,285
 Pettus, Clint B, correctional industries supvr, \$40,499
 Petty, Matthew D, correctional program supvr, \$48,881
 Petty, William H, correctional lieutenant, \$49,147
 Peyman, Jared D, probation & parole officer, \$45,382
 Peyman, Rhett, probation & parole assistant, \$39,709
 Pfeiffer, Kastadena M, correctional officer, \$41,306
 Phares, Eric W, educator, \$47,285
 Phasomsap, Ronnie, correctional officer, \$41,306
 Phasomsap, Wisitsak, correctional officer, \$41,306
 Phelps, Karen L, food service supervisor, \$38,174
 Phelps, Mary A, food service supervisor, \$38,174
 Phelps, Weston D, correctional officer, \$41,306
 Philipp, Mason J, correctional officer, \$41,306
 Philippe, Maryann, correctional program spec, \$47,842
 Phillips, Anna M, probation & parole officer, \$45,382
 Phillips, Chad A, probation & parole officer, \$45,382
 Phillips, Clara, probation & parole officer, \$45,382
 Phillips, Dave M, correctional officer, \$41,306
 Phillips, Donald E, board chairman, \$110,153
 Phillips, George T, correctional officer, \$41,306
 Phillips, James C, correctional officer, \$41,306
 Phillips, Jennie M, probation & parole officer, \$45,382
 Phillips, Jill D, lead admin support assistant, \$39,709
 Phillips, Justin D, probation & parole supervisor, \$54,141
 Phillips, Lisa, probation & parole assistant, \$39,709
 Phillips, Mary V, correctional program spec, \$45,382
 Phillips, Murray E, chaplain, \$43,062
 Phillips, Nadine N, correctional program spec, \$45,382
 Phillips, Stephen D, specialized trades assistant, \$39,709
 Phillips, Tracy M, stores/warehouse assistant, \$33,914
 Phillips, Trevor B, correctional worker, \$19,85/hr
 Phipps, Christopher S, correctional officer, \$41,306
 Pickard, Emmett B, library manager, \$42,891
 Pickering, Colton D, correctional sergeant, \$45,382
 Pickett, Brian M, correctional officer, \$41,306
 Pickett, Keith E, probation & parole officer, \$45,382
 Pickett, Sherry L, probation & parole officer, \$45,382
 Pickett, Timothy B, correctional program spec, \$45,382
 Pickett, Tory L, correctional sergeant, \$45,382

- Picraux, Julie D, administrative support clerk, \$33,914
 Pierce, Candice P, vocational educ instructor, \$47,285
 Pierce, Daniel H, correctional sergeant, \$45,382
 Pierce, Jacob, correctional worker, \$19.86/hr
 Pierce, Jerry W, correctional captain, \$54,141
 Pierce, Jessica L, admin support assistant, \$36,698
 Pierce, Kenneth L, correctional officer, \$41,306
 Pierce, Michael L, correctional officer, \$41,306
 Pierce, Patricia, probation & parole supervisor, \$54,141
 Pierce, Terry, correctional officer, \$41,306
 Pierceall, John L, probation & parole assistant, \$39,709
 Piercy, Aaron M, correctional officer, \$41,306
 Piercy, Anthony C, probation & parole officer, \$45,382
 Piers, Taryn L, probation & parole officer, \$45,382
 Pierson, Rebecca J, corr administrator (level 1), \$60,817
 Pigmon, Shelia D, correctional program svpr, \$51,083
 Pike, Andre L, probation & parole supervisor, \$54,141
 Pike, Samuel H, correctional officer, \$41,306
 Pike, Shannon J, admin support assistant, \$36,698
 Pilliard-Oberhaus, Gina M, probation & parole officer, \$45,382
 Pilliard-Oberhaus, Gina M, correctional worker, \$32.73/hr
 Piny, Richard E, correctional lieutenant, \$49,147
 Pingel, Tina M, administrative support clerk, \$33,914
 Pingleton, Gina K, administrative support clerk, \$33,914
 Pinion-Lachance, Samuel V, correctional officer, \$41,306
 Pinkava, Michael J, correctional officer, \$41,306
 Pinkley, Michael D, maintenance/grounds technician, \$40,499
 Pinkley, Rebecca D, stores/warehouse supervisor, \$44,536
 Pinkley, Sandra, stores/warehouse assistant, \$33,914
 Pinnell, Dominic R, correctional officer, \$41,306
 Pippin, Bobbie L, correctional officer, \$41,306
 Pirtle, Rodney L, stores/warehouse supervisor, \$44,536
 Pittala, Thomas A, correctional officer, \$41,306
 Pittman, Dawn M, correctional worker, \$32.73/hr
 Pittman, Dawn M, probation & parole officer, \$45,382
 Pittman, Shannon L, probation & parole officer, \$45,382
 Pittman, Shannon L, miscellaneous technical, \$32.73/hr
 Pitzer, Melissa D, special asst professional, \$54,141
 Piva, Michael, probation & parole officer, \$45,382
 Planalp, Eric S, correctional program spec, \$45,382
 Plaster, Joshua L, correctional officer, \$41,306
 Platt, Britani, probation & parole officer, \$45,382
 Pliska, Derek V, correctional program spec, \$45,382
 Plumlee, Matthew W, probation & parole officer, \$45,382
 Plunkett, Amelia A, program assistant, \$45,382
 Plunkett, Helena L, correctional worker, \$29.79/hr
 Plunkett, Helena L, admin support assistant, \$36,698
 Plunkett, Kristin D, probation & parole officer, \$52,394
 Plymell, Kenton D, maintenance/grounds supervisor, \$45,382
 Podest, Stephen G, correctional officer, \$41,306
 Poe, Debbie K, education specialist, \$54,141
 Poepppe, Sherry L, probation & parole officer, \$45,382
 Poet, Andrew L, correctional program spec, \$45,382
 Pojmann, Karen M, designated principal asst dept, \$104,989
 Polanowski, Sorinela, correctional officer, \$41,306
 Politte, Darren A, correctional officer, \$41,306
 Politte, Jalynn M, admin support assistant, \$36,698
 Polk, Robert W, correctional industries svpr, \$40,499
 Pollard, Debra J, administrative support clerk, \$33,914
 Pollard, Sharyl F, administrative support clerk, \$33,914
 Pollard, Sharyl F, correctional worker, \$29.78/hr
 Pollion, Vonzetta L, correctional officer, \$41,306
 Pollock, Kayla A, admin support assistant, \$36,698
 Pollock, Terrie L, correctional officer, \$41,306
 Pona, Keith T, corr administrator (level 1), \$58,505
 Pona, Theresa H, correctional sergeant, \$45,382
 Ponder, Cameron J, accounts assistant, \$36,698
 Ponder, Erica K, administrative support clerk, \$33,914
 Ponder, Erica K, correctional worker, \$29.79/hr
 Ponder, Jon P, correctional officer, \$41,306
 Poore, Wesley C, correctional officer, \$41,306
 Pope, Elijah H, correctional officer, \$41,306
 Pope, Ellen L, correctional officer, \$41,306
 Pope, James E, maintenance/grounds technician, \$40,499
 Pope, Kelly R, educator, \$47,285
 Pope, Kitty L, admin support assistant, \$39,709
 Pope, Robert D, automotive service supervisor, \$46,381
 Poppa, Juamita K, admin support assistant, \$36,698
 Poppa, Matthew W, correctional officer, \$41,306
 Poretli, David J, correctional officer, \$41,306
 Portell, Kristan E, admin support assistant, \$36,698
 Portell, Thomas B, specialized trades assistant, \$39,709
 Porter, Beatrice L, correctional officer, \$41,306
 Porter, Gabriel B, correctional captain, \$54,141
 Porter, John C, correctional sergeant, \$45,382
 Porter, Lori A, correctional program spec, \$45,382
 Porter, Nakisha L, probation & parole supervisor, \$54,141
 Porter, Stacy A, probation & parole officer, \$51,451
 Portiner, Eric S, correctional lieutenant, \$49,147
 Porting, Tanya R, admin support assistant, \$36,698
 Poschel, Jessica S, admin support professional, \$50,106
 Postlewait, Randell D, correctional program worker, \$39,588
 Potter, Michael, probation & parole officer, \$45,382
 Pottorff, Jordan L, probation & parole officer, \$45,382
 Pottorff, Kelsey L, probation & parole officer, \$45,382
 Potts, Destiny N, correctional officer, \$41,306
 Potts, Michelle D, correctional officer, \$41,306
 Poulin, Brandelin A, correctional worker, \$29.79/hr
 Poulin, Brandelin A, educator, \$47,285
 Poulson, Gregory A, correctional officer, \$41,306
 Powe, Tonia M, stores/warehouse associate, \$36,698
 Powell, Amanda M, lead admin support assistant, \$39,709
 Powell, Christopher B, correctional program spec, \$52,156
 Powell, Heather D, probation & parole officer, \$49,537
 Powell, Raydell, sr probation & parole asst, \$42,891
 Powell, Richard L, p & p district administrator, \$63,221
 Powell, Walter E, correctional officer, \$41,306
 Power, Dakota S, correctional officer, \$41,306
 Power, Randy L, sr specialized trades worker, \$46,381
 Powers, Dale T, correctional officer, \$41,306
 Powers, Mark D, maintenance/grounds technician, \$40,499
 Poynor, Sandra F, probation & parole officer, \$45,382
 Pracchia, Steven C, correctional worker, \$21.85/hr
 Prado, Alejandro A, correctional officer, \$41,306
 Praiswater, Garret L, correctional officer, \$41,306
 Praiswater, Patience N, correctional officer, \$41,306
 Prather, Charlene L, correctional officer, \$41,306
 Pratt, Deborah J, correctional program spec, \$45,382
 Pratt, Glenda E, special asst professional, \$58,505
 Pratt, Michael I, correctional officer, \$41,306
 Pratte, Amy L, probation & parole officer, \$45,382
 Pratte, David A, correctional officer, \$41,306
 Pratte, Michael K, staff development trainer, \$49,147
 Pratte, Michelle D, correctional program spec, \$45,382
 Pree, John B, correctional officer, \$41,306
 Preisser, Cheryl, admin support assistant, \$36,698
 Prenger, Bridget A, correctional officer, \$41,306
 Prenger, Jasmine L, correctional officer, \$41,306
 Prenger, Milanie P, food service worker, \$33,914
 Prentzler, James P, non-commissioned investigator, \$46,381
 Prentzler, Tina M, p & p district administrator, \$63,272
 Presberry-Crumble, Kammi S, stores/warehouse svpr, \$44,536
 Presswood, Justin D, probation & parole supervisor, \$54,141
 Preston, Bryan W, correctional sergeant, \$45,382
 Preston, Christina, correctional program spec, \$38,174
 Preston, Rusty N, correctional captain, \$54,141
 Preston, Taylor L, correctional program svpr, \$50,106
 Preston, Thomas J, probation & parole supervisor, \$54,141
 Pretty, Amanda E, correctional officer, \$41,306
 Prettyman, Clayton R, correctional officer, \$41,306
 Pribble, Corey, correctional sergeant, \$45,382
 Price, Angela K, probation & parole officer, \$47,842
 Price, Carollyree, probation & parole supervisor, \$54,141
 Price, Chad A, correctional sergeant, \$45,382
 Price, Ethan W, correctional officer, \$41,306
 Price, Gregory B, correctional officer, \$41,306
 Price, Gregory R, correctional officer, \$41,306
 Price, Janelle S, accounts assistant, \$36,698
 Price, Kavin D, correctional officer, \$41,306
 Price, Paul E, correctional officer, \$41,306
 Price, Sonya L, correctional officer, \$41,306
 Price, Susan A, correctional program spec, \$45,382
 Price, Tracy J, correctional captain, \$54,141
 Price, Tracy L, correctional officer, \$41,306
 Prichard, Rebecca S, lead admin support assistant, \$39,709
 Pridemore, Andrew D, correctional officer, \$41,306
 Priest, Luann K, miscellaneous professional, \$24.09/hr
 Primo, Justin D, correctional officer, \$41,306
 Prince, Jacob C, probation & parole officer, \$45,382
 Prior, Elishah, correctional officer, \$41,306
 Prior, Lori A, educator, \$47,285
 Privett, Jessie L, correctional officer, \$41,306
 Probst, Christopher A, correctional program svpr, \$50,106
 Prothero, Annie C, correctional officer, \$41,306
 Pruett, Margaret M, probation & parole officer, \$45,382
 Pruitt, John A, correctional officer, \$41,306
 Pruitt, Karen E, admin support assistant, \$36,698
 Pruitt, Samuel, probation & parole officer, \$45,382
 Pruitt, Tyler W, correctional sergeant, \$45,382
 Pruski, Samuel A, correctional lieutenant, \$49,147

Puckett, Henry M, specialized trades worker, \$43,706
 Puckett, Phillip L, sr specialized trades worker, \$46,381
 Puckett, Sabriena, correctional officer, \$41,306
 Puckett, Sandra K, correctional program spec, \$45,382
 Pueppke, Kasey R, maintenance/grounds supervisor, \$49,147
 Pueppke, Kirk E, correctional captain, \$54,141
 Puff, Linda M, correctional industries supvr, \$40,499
 Pugh, Dalton W, correctional officer, \$41,306
 Pulaski, Deanna M, correctional officer, \$41,306
 Pulaski, Jon, administrative support clerk, \$33,914
 Pulido, Nicole M, probation & parole officer, \$45,382
 Pullen, Breanna K, correctional officer, \$41,306
 Pullen, Diana L, educator, \$47,285
 Pulley, Daniel L, maintenance/grounds technician, \$40,499
 Pulliam, Michael D, maintenance/grounds supervisor, \$45,382
 Pulliam, Susan D, division director, \$133,490
 Puls, Jeanne, correctional officer, \$41,306
 Purcell, Laura L, correctional officer, \$41,306
 Purnell, Kayla E, correctional lieutenant, \$49,147
 Purvis, Cody A, correctional officer, \$41,306
 Pyatt, John C, correctional program spec, \$45,382
 Quainoo, Isaac, correctional officer, \$41,306
 Quaintance, Nicholas A, staff development trainer, \$49,147
 Qualls, Derek, maintenance/grounds technician, \$40,499
 Quarles, Steven K, correctional officer, \$41,306
 Quattrocchi, Frank T, correctional lieutenant, \$49,147
 Quattrocchi, Lucy J, non-commissioned investigator, \$40,499
 Queen, Dakota, correctional officer, \$41,306
 Quezada, Carlos, probation & parole officer, \$45,382
 Quezada, Carlos, correctional worker, \$33.05/hr
 Quillman, Constance D, correctional officer, \$41,306
 Quinlan, Kasey W, correctional officer, \$41,306
 Quinlan, Esther C, probation & parole assistant, \$39,709
 Quinn, John M, educator, \$47,285
 Quinn, Samuel P, correctional officer, \$41,306
 Quinones, Genevieve, probation & parole officer, \$45,382
 Quintanilla, Joshua W, correctional officer, \$41,306
 Raby, Austin V, correctional officer, \$41,306
 Raby, Dustin, correctional officer, \$41,306
 Rackers, Dana M, special asst professional, \$43,706
 Rackley, Kyle K, correctional officer, \$41,306
 Rackovan, Joseph S, correctional program spec, \$45,382
 Raddatz, Rebecca C, correctional lieutenant, \$49,147
 Radford, Victor, specialized trades worker, \$43,706
 Rafferty, Jill K, probation & parole supervisor, \$54,141
 Ragain, Michael D, correctional program spec, \$45,382
 Ragan, Dayjia N, correctional officer, \$41,306
 Ragan, Jacob W, correctional sergeant, \$45,382
 Ragan, Julie A, lead admin support assistant, \$39,709
 Ragan, Myra R, lead admin support assistant, \$42,891
 Ragan, Troy D, specialized trades supervisor, \$54,141
 Rages, Hudson J, correctional officer, \$41,306
 Ragsdale, Sharon E, stores/warehouse associate, \$36,698
 Raines, Aaron R, correctional officer, \$41,306
 Rainey, Aisha M, correctional worker, \$26.03/hr
 Rainey, Aisha M, probation & parole supervisor, \$54,141
 Rainez, Caleb E, correctional officer, \$41,306
 Rains, Beth A, lead admin support assistant, \$39,709
 Rains, Regina A, correctional program spec, \$45,382
 Raletz, John A, correctional worker, \$32.73/hr
 Raletz, John A, probation & parole officer, \$45,382
 Ralph, Rebecca A, correctional program spec, \$45,382
 Ramey, Dylan A, correctional officer, \$41,306
 Ramirez, Jasmine M, lead admin support assistant, \$39,709
 Ramirez, Jose' M, correctional officer, \$41,306
 Ramos, Brandon R, correctional officer, \$41,306
 Ramos, Kathryn D, admin support assistant, \$36,698
 Ramsey, Christopher E, probation & parole officer, \$45,382
 Ramsey, Meadow N, probation & parole officer, \$45,382
 Ramsey, Robert M, specialized trades worker, \$43,706
 Ramsey, Rodney V, correctional officer, \$41,306
 Randall, James A, probation & parole officer, \$45,382
 Randall, Willie J, correctional officer, \$41,306
 Randazzo, Adam M, staff development trainer, \$49,147
 Randle, Natasha M, food service worker, \$33,914
 Range, Joseph L, correctional officer, \$41,306
 Rankins, Scott D, correctional officer, \$41,306
 Ransom, Tiffani D, correctional officer, \$41,306
 Rapson, David S, specialized trades assistant, \$39,709
 Rardon, Chrystal R, human resources generalist, \$53,102
 Rardon, Derek K, correctional program supvr, \$50,106
 Rash, Jennifer D, correctional program supvr, \$50,106
 Raspberry, Jennifer M, probation & parole officer, \$45,382
 Ratcliff, Amy J, probation & parole officer, \$49,537
 Rathbun, Lucas W, correctional officer, \$41,306
 Ratlif, Trinis M, probation & parole officer, \$46,995
 Ratliff, Erica S, probation & parole officer, \$45,382
 Ratliff, Justin R, correctional sergeant, \$45,382
 Ratliff, Laura B, administrative support clerk, \$33,914
 Ratliff, Rusty W, corr administrator (level 2), \$68,298
 Raufer, Mark H, sr specialized trades worker, \$46,381
 Rawlings, Larry L, correctional sergeant, \$45,382
 Rawlins, Carol M, probation & parole officer, \$47,842
 Rawls, Ryan, probation & parole officer, \$45,382
 Rawls, Tramane C, correctional officer, \$41,306
 Rawson, Amy L, correctional program spec, \$45,382
 Rawson, Brett M, correctional officer, \$41,306
 Rawson, Bryan D, correctional officer, \$41,306
 Rawson, Stephanie J, correctional program spec, \$45,382
 Ray, Christi D, stores/warehouse associate, \$36,698
 Ray, Concheast L, correctional sergeant, \$45,382
 Ray, Cory D, correctional officer, \$41,306
 Ray, Jason D, maintenance/grounds supervisor, \$45,382
 Ray, Sabrina A, correctional program spec, \$45,382
 Rayford, Leslie, correctional sergeant, \$45,382
 Rayl, David, correctional officer, \$41,306
 Raymond, Matthew R, corr administrator (level 2), \$70,988
 Rea, Brian, probation & parole officer, \$45,382
 Reading, Amanda, instructor, \$31.49/hr
 Reading, Kerri K, correctional worker, \$29.86/hr
 Reading, Kerri K, stores/warehouse assistant, \$33,914
 Reagan, Thomas R, chaplain, \$42,891
 Reagan, Tyler, correctional officer, \$41,306
 Ream, Chad I, correctional program supvr, \$50,106
 Ream, Sarah M, admin support assistant, \$37,432
 Reando, Niki R, food service worker, \$33,914
 Reando, Tyler J, correctional officer, \$41,306
 Reardon, Linda C, correctional program supvr, \$55,279
 Reasoner, Amber, admin support assistant, \$36,698
 Reavis, Charles A, correctional program spec, \$45,382
 Reavis, Marysa P, correctional officer, \$41,306
 Rech, Julie M, probation & parole officer, \$45,382
 Rech, William C, probation & parole officer, \$45,382
 Reckert, Robert A, correctional lieutenant, \$49,147
 Rector, Cheryl, administrative support clerk, \$33,914
 Rector, Dallan L, correctional sergeant, \$45,382
 Rector, Delmer L, correctional officer, \$41,306
 Redburn, Patsy L, correctional officer, \$41,306
 Redd, Demege, correctional program worker, \$38,174
 Redd, Sandie C, correctional program spec, \$45,382
 Redding, Jerome, probation & parole officer, \$45,382
 Reddy, Sara K, correctional officer, \$41,306
 Redel, Anesa R, administrative support clerk, \$33,914
 Redmond, Frances E, probation & parole officer, \$45,382
 Rednour, Chasidy, correctional officer, \$41,306
 Reed, Abigail M, admin support assistant, \$36,698
 Reed, Andrew L, probation & parole officer, \$45,382
 Reed, Ashley L, probation & parole officer, \$45,382
 Reed, Benjamin K, maintenance/grounds technician, \$40,499
 Reed, Charles A, staff development trainer, \$49,147
 Reed, Charles F, correctional officer, \$41,306
 Reed, Dalton, probation & parole officer, \$45,382
 Reed, David A, correctional officer, \$41,306
 Reed, Edward P, correctional worker, \$21.85/hr
 Reed, Harold E, correctional program spec, \$45,382
 Reed, Jessica M, correctional program spec, \$45,382
 Reed, Jonathan M, correctional industries supvr, \$40,499
 Reed, Jonathan V, correctional officer, \$41,306
 Reed, Latrice E, probation & parole officer, \$45,382
 Reed, Lynee-Renee, probation & parole officer, \$45,382
 Reed, Megan C, administrative support clerk, \$33,914
 Reed, Steven R, correctional officer, \$41,306
 Reed, Timothy J, correctional lieutenant, \$49,147
 Reed, Yvonne J, correctional captain, \$54,141
 Reeder, Isabelle R, correctional worker, \$19.86/hr
 Reel, Ronni, administrative support clerk, \$33,914
 Rees, Roy B, maintenance/grounds technician, \$40,499
 Reese, Christopher A, correctional officer, \$41,306
 Reese, Diane E, correctional program lead, \$48,207
 Reeter, Ayron C, correctional sergeant, \$45,382
 Reeter, Justin C, correctional officer, \$41,306
 Reeves, Brian C, correctional officer, \$41,306
 Reeves, Dirk L, correctional officer, \$41,306
 Reeves, Jacob T, correctional lieutenant, \$49,147
 Reeves, John A, correctional officer, \$41,306
 Reeves, Tammy L, probation & parole officer, \$45,382
 Reeves-Davis, Sabrina M, correctional officer, \$41,306
 Reger, Jeremiah J, correctional sergeant, \$45,382
 Reichert, Brandon H, correctional officer, \$41,306
 Reid, Destiny, probation & parole officer, \$45,382

Reid, Patricia D, food service worker, \$33,914
 Reidlinger, Eric E, correctional sergeant, \$45,382
 Reidt, Patricia, probation & parole officer, \$45,382
 Reilly, Sasha M, correctional sergeant, \$45,382
 Reilly, Shyla N, correctional officer, \$41,306
 Reimer, Ethyn R, correctional officer, \$41,306
 Reiner, James L, correctional officer, \$41,306
 Reing, Brenda D, probation & parole officer, \$45,382
 Reith, Kurt D, correctional sergeant, \$45,382
 Rekart, Allison S, probation & parole supervisor, \$54,141
 Rekowski, Brittny L, correctional officer, \$41,306
 Remillard, Michael, correctional officer, \$41,306
 R Emmels, Ambre, probation & parole officer, \$45,382
 Renaud, Kimberly, probation & parole officer, \$45,382
 Renfro, Michael W, correctional officer, \$41,306
 Renk, Brett A, correctional lieutenant, \$49,147
 Renken, Joshua G, correctional officer, \$41,306
 Renko, Mark, probation & parole officer, \$45,382
 Renner, Robby C, correctional officer, \$41,306
 Rennert, Minnie A, food service supervisor, \$38,174
 Renshaw, Danica M, food service supervisor, \$38,174
 Resendez, Jimmy A, correctional officer, \$41,306
 Revelle, Amy L, correctional officer, \$41,306
 Revels, Martin E, probation & parole officer, \$49,537
 Revels, Toby A, special asst technician, \$52,082
 Reynolds, Gaylon L, correctional program spec, \$45,382
 Reynolds, Jessica, probation & parole officer, \$45,382
 Reynolds, Kimberly A, special asst official & admstr, \$98,846
 Reynolds, Reyce, correctional officer, \$41,306
 Reynolds, Storme D, correctional officer, \$41,306
 Rhea, Devon R, correctional officer, \$41,306
 Rhives, Deandra, admin support assistant, \$39,709
 Rhoades, Amanda M, correctional officer, \$41,306
 Rhoades, Chelsey R, admin support professional, \$50,106
 Rhoades, Dustin M, correctional officer, \$41,306
 Rhoades, Janet S, correctional program spec, \$50,106
 Rhoades, Michael R, correctional officer, \$41,306
 Rhoades, Tammy J, correctional officer, \$41,306
 Rhodes, Christian D, correctional officer, \$41,306
 Rhodes, Claudia M, correctional worker, \$19.86/hr
 Rhodes, James M, correctional worker, \$21.85/hr
 Rhodes, Tristan A, correctional officer, \$41,306
 Rhorer, Christopher L, correctional program spec, \$47,285
 Rice, Christina, correctional officer, \$41,306
 Rice, Christopher J, correctional officer, \$41,306
 Rice, Cody R, correctional sergeant, \$45,382
 Rice, Katina L, human resources assistant, \$42,891
 Rice, Michele M, correctional program spec, \$45,382
 Rice, Robin R, correctional program spec, \$45,382
 Rice, Sharon W, administrative support clerk, \$16,957
 Rich, Terrie L, correctional captain, \$54,141
 Richard, Pandora, correctional officer, \$41,306
 Richards, Billie J, correctional program spec, \$45,382
 Richards, Bradley J, correctional sergeant, \$45,382
 Richards, Cassandra, correctional captain, \$54,141
 Richards, Early J, correctional worker, \$21.85/hr
 Richards, Freddie J, correctional officer, \$41,306
 Richards, Jesse J, correctional officer, \$41,306
 Richards, Jill R, correctional lieutenant, \$49,147
 Richards, Kirstin E, food service supervisor, \$38,174
 Richards, Stacie L, probation & parole officer, \$45,382
 Richardson, Ceyarra M, correctional officer, \$41,306
 Richardson, Jeremiah B, correctional lieutenant, \$49,147
 Richardson, Loyd H, correctional officer, \$41,306
 Richardson, Melvina F, food service supervisor, \$38,174
 Richardson, Raymond E, correctional officer, \$41,306
 Richardson, Robin S, food service worker, \$33,914
 Richardson, Sara, agency budget analyst, \$48,207
 Richardson, Tammy L, probation & parole officer, \$45,382
 Richardson, Taylor S, probation & parole officer, \$45,382
 Richardson, Timothy E, correctional worker, \$21.85/hr
 Richmire, Mikaylah D, correctional officer, \$41,306
 Richmond, John C, specialized trades assistant, \$39,709
 Richmond, Kassidee, probation & parole supervisor, \$54,141
 Richter, Scott R, correctional program worker, \$38,174
 Richter, Steven M, correctional officer, \$41,306
 Rick, Donna M, correctional officer, \$41,306
 Rick, Patricia A, correctional sergeant, \$45,382
 Rick, Steven P, correctional officer, \$41,428
 Rick, Tessa K, correctional program spec, \$45,382
 Rickabaugh, Jon L, stores/warehouse assistant, \$33,914
 Rickman, Renwick L, correctional officer, \$41,306
 Ridgeway, Donald A, educator, \$47,285
 Ridgway, Mark H, correctional officer, \$41,306
 Ridlon, Brenda K, administrative support clerk, \$33,914
 Riead, John T, educator, \$47,285
 Rieger, Arlen W, specialized trades manager, \$70,988
 Riegerix, Daniel A, correctional officer, \$41,306
 Rieke, Dorothy M, admin support assistant, \$36,698
 Rigg, Nongrak, correctional program worker, \$39,588
 Riggs, Jo A, probation & parole supervisor, \$54,141
 Riley, Cicely T, p&p district administrator, \$63,221
 Riley, Kent M, correctional officer, \$45,437
 Rimel, John W, specialized trades worker, \$42,891
 Ring, Liam M, correctional officer, \$41,306
 Ring, Valerie S, correctional program spec, \$45,382
 Rinkel, Brian A, maintenance/grounds supervisor, \$45,382
 Rinkel, Sarah J, admin support assistant, \$36,698
 Rios, Sharon K, p & p district administrator, \$63,221
 Ripley, Lisa K, educator, \$47,285
 Ripperger, Justin D, correctional sergeant, \$45,382
 Rippinger, Phillip A, stores/warehouse associate, \$36,698
 Risenhoover, Bennie E, correctional officer, \$41,306
 Risner, Adam E, probation & parole officer, \$45,382
 Ritch, Joshua C, correctional officer, \$41,306
 Ritchey, Shannon M, stores/warehouse assistant, \$33,914
 Ritter, Keshia D, correctional worker, \$32.73/hr
 Ritter, Keshia D, probation & parole officer, \$45,382
 Ritter, Laura A, stores/warehouse associate, \$36,698
 Ritter, Laura L, administrative support clerk, \$33,914
 Ritter, Lisa, admin support professional, \$42,891
 Ritter, Mason C, correctional officer, \$41,306
 Ritter, William J, correctional officer, \$41,306
 Ritzmann, August J, correctional worker, \$29.78/hr
 Ritzmann, August J, correctional industries supvr, \$40,499
 Rivera, Jose J, correctional captain, \$54,141
 Rivera Lugo, Julian E, correctional officer, \$41,306
 Roach, Cindy L, correctional program spec, \$45,382
 Roach, Earl A, correctional sergeant, \$45,382
 Roach, Jacob D, probation & parole officer, \$45,382
 Roach, Jeremy W, correctional program spec, \$45,382
 Roam, George W, correctional officer, \$41,306
 Roan, Penny J, correctional program spec, \$38,174
 Roark, Brandon, correctional officer, \$41,306
 Roark, Melissa S, probation & parole officer, \$46,995
 Robb, Elijah M, correctional officer, \$41,306
 Robben, Michael E, correctional program worker, \$38,174
 Roberson, Karen E, probation & parole officer, \$45,382
 Roberts, Christopher T, maintenance/grounds tech, \$40,499
 Roberts, Danielle L, probation & parole officer, \$45,382
 Roberts, Elizabeth A, correctional worker, \$29.79/hr
 Roberts, Elizabeth A, admin support assistant, \$36,698
 Roberts, Gregory S, correctional officer, \$41,306
 Roberts, Johnathan L, correctional officer, \$41,306
 Roberts, Joshua A, correctional program spec, \$45,382
 Roberts, Lisa M, correctional program supvr, \$47,285
 Roberts, Mark A, specialized trades supervisor, \$50,106
 Roberts, Matthew R, maintenance/grounds supervisor, \$45,382
 Roberts, Monica A, correctional sergeant, \$45,382
 Roberts, Patricia A, educator, \$47,285
 Roberts, Pierce E, correctional worker, \$19.86/hr
 Roberts, Shelley L, maintenance/grounds supervisor, \$45,382
 Roberts, Stephanie S, probation & parole officer, \$47,842
 Roberts, Tiffany M, admin support assistant, \$33,914
 Roberts, Tiffany M, correctional worker, \$29.79/hr
 Roberts, Tracy A, correctional officer, \$41,306
 Robertson, Cole D, correctional officer, \$41,306
 Robertson, Erin M, educator, \$47,285
 Robertson, John R, correctional program spec, \$45,382
 Robertson, Suncearay A, admin support assistant, \$36,698
 Robertson, Tammary D, correctional program spec, \$50,106
 Robey, Jessica, probation & parole officer, \$45,382
 Robinett, Ashley, probation & parole officer, \$45,382
 Robinett, Ashley, correctional worker, \$32.73/hr
 Robinett, Brent, probation & parole assistant, \$39,709
 Robinson, Arney L, stores/warehouse assistant, \$33,914
 Robinson, Brandon L, correctional officer, \$41,306
 Robinson, Daniel K, correctional officer, \$41,306
 Robinson, Dennis S, correctional program supvr, \$47,285
 Robinson, Destiny, correctional officer, \$41,306
 Robinson, Heidi L, probation & parole officer, \$45,382
 Robinson, Jerred W, specialized trades worker, \$42,891
 Robinson, Jimmy, correctional officer, \$41,306
 Robinson, Justin D, correctional officer, \$41,306
 Robinson, Kathryn R, correctional officer, \$41,306
 Robinson, Kenneth, vocational education supvr, \$53,102
 Robinson, Lakyn, probation & parole officer, \$45,382
 Robinson, Mariah C, correctional officer, \$41,306
 Robinson, Matthew D, correctional officer, \$41,306
 Robinson, Monik, stores/warehouse associate, \$36,698

Robinson, Nani R, correctional worker, \$21.85/hr
 Robinson, Richard, correctional officer, \$41,306
 Robinson, Robby J, correctional officer, \$41,306
 Robinson, Therese R, admin support assistant, \$36,698
 Robinson, Victoria D, correctional officer, \$41,306
 Robinson, William L, correctional officer, \$41,306
 Robinson-Drayton, Dimple K, food service manager, \$50,106
 Robison, Darren L, probation & parole officer, \$45,382
 Robles, Kayla A, correctional officer, \$41,306
 Robnett, Scott M, correctional sergeant, \$45,382
 Rocha, Lisa D, correctional program lead, \$48,207
 Rockenfield, Deloris J, admin support assistant, \$36,698
 Rockley, Holly N, probation & parole officer, \$45,382
 Rockwell, Holly C, food service worker, \$33,914
 Rodden, Zackary M, correctional officer, \$41,306
 Roddy, Ashley, correctional worker, \$29.78/hr
 Roddy, Ashley, stores/warehouse associate, \$36,698
 Roderick, Brett L, correctional worker, \$19.86/hr
 Roderick, Kathy D, admin support professional, \$50,106
 Roderick, Kevin W, food service supervisor, \$38,174
 Roderick, Kristopher L, correctional officer, \$41,306
 Rodgers, Autumn D, correctional officer, \$41,306
 Rodgers, Christina N, admin support assistant, \$36,698
 Rodrick, Maria A, correctional program spec, \$40,954
 Rodrick, Richard L, correctional officer, \$41,306
 Rodriguez, Daniel C, correctional worker, \$45.80/hr
 Rodriguez, Daniel C, staff dev training specialist, \$52,385
 Rodriguez, Jesus C, correctional officer, \$41,306
 Rodriguez, Justo M, correctional officer, \$41,306
 Rodriguez, Miguel A, p & p district administrator, \$63,221
 Roe, Madison D, probation & parole assistant, \$39,709
 Roedel, Terri A, correctional officer, \$41,306
 Roerdanz, Mark F, correctional officer, \$41,306
 Rogers, Bobby J, correctional program spec, \$45,382
 Rogers, Gary R, correctional worker, \$34.10/hr
 Rogers, Gary R, vocational educ instructor, \$47,285
 Rogers, Haley N, probation & parole officer, \$45,382
 Rogers, Jeffrey S, vocational education supvr, \$53,102
 Rogers, Jeremy, probation & parole officer, \$45,382
 Rogers, Kelli N, probation & parole supervisor, \$54,141
 Rogers, Lily A, correctional officer, \$41,306
 Rogers, Melissa A, admin support professional, \$42,891
 Rogers, Nya L, probation & parole supervisor, \$54,141
 Rogers, Sara R, admin support assistant, \$39,709
 Rohde, Ashlyn, administrative support clerk, \$33,914
 Rohrbach, Melisa D, accountant manager, \$94,064
 Roland, Sarah J, probation & parole officer, \$45,382
 Rolando, Kelly B, correctional officer, \$41,306
 Rolens, Randy S, food service worker, \$33,914
 Rolens, Seth, correctional officer, \$41,306
 Roll, Gerry D, correctional program spec, \$45,382
 Rollins, Tracy L, correctional officer, \$41,306
 Romero, Iris, correctional officer, \$41,306
 Romines, Susan A, registered nurse spec/supvr, \$75,567
 Roney, Hanna L, probation & parole officer, \$45,382
 Roney, Jessika P, correctional program spec, \$48,105
 Roney, Nathan B, correctional program spec, \$45,382
 Rood, Melissa, probation & parole officer, \$45,382
 Rook, Kristin, probation & parole assistant, \$39,709
 Rooks, Farrell T, correctional lieutenant, \$49,147
 Roose, Abby G, administrative support clerk, \$33,914
 Ropers, Youen C, correctional officer, \$41,306
 Rosales, Niesha, probation & parole officer, \$45,382
 Rose, Kimberly M, admin support assistant, \$36,698
 Rose, Kimberly M, correctional worker, \$29.79/hr
 Rose, Richard A, food service worker, \$33,914
 Rose, Steven E, correctional officer, \$41,306
 Rosemann, Jennifer L, lead admin support assistant, \$39,709
 Rosendorf, Stephen D, sr probation & parole asst, \$42,891
 Rosener, Donna L, food service worker, \$33,914
 Ross, Aaron K, correctional program spec, \$45,382
 Ross, Courtland J, correctional program worker, \$38,174
 Ross, Courtland J, correctional worker, \$29.79/hr
 Ross, Edward A, correctional sergeant, \$45,382
 Ross, Stacey J, special asst paraprofessional, \$56,934
 Ross, Timothy, probation & parole officer, \$45,382
 Rossbach, Teresa, administrative support clerk, \$16,957
 Rossland, Jessica, admin support assistant, \$36,698
 Rost, Vincent E, special asst official & admstr, \$82,848
 Roth, Betty S, probation & parole officer, \$45,382
 Roth, Joy M, correctional officer, \$41,306
 Roth, Kevin A, correctional officer, \$41,306
 Rothenay, David A, correctional worker, \$21.85/hr
 Rotski, Brandy S, correctional officer, \$43,706
 Roudebush, Joshua E, correctional officer, \$41,306
 Rountree, Sara E, administrative support clerk, \$33,914
 Rouse, Bailey B, administrative support clerk, \$33,914
 Rouse, Eugene R, food service supervisor, \$38,174
 Roussin, Trevor D, correctional officer, \$41,306
 Routh, Bradley R, correctional officer, \$41,306
 Rowe, Brian M, correctional officer, \$41,306
 Rowe, Kennedy C, correctional officer, \$41,306
 Rowe-Jones, Felicia, probation & parole officer, \$45,382
 Rowland, Robert D, correctional officer, \$41,306
 Rowland, Sheila D, correctional officer, \$41,306
 Rowland, Tina L, probation & parole officer, \$48,007
 Rowley, Penny M, correctional officer, \$41,306
 Rowlison, Carol J, food service worker, \$33,914
 Roy, Ariana N, probation & parole officer, \$45,382
 Royer, Kevin L, maintenance/grounds supervisor, \$45,382
 Royer, Sonya E, correctional program spec, \$45,382
 Royle, Jason B, staff development trainer, \$49,147
 Royster, William J, correctional officer, \$41,306
 Rozier, Timothy R, correctional officer, \$41,306
 Rubenstein, Stephanie M, probation & parole officer, \$48,677
 Rubino, James W, probation & parole officer, \$45,382
 Rubino, James W, correctional worker, \$33.05/hr
 Ruble, Dan E, correctional program worker, \$38,174
 Ruble, Joshua L, correctional officer, \$41,306
 Ruble, Justin G, probation & parole supervisor, \$54,141
 Ruble, Kenneth M, correctional officer, \$41,306
 Ruby, Lesa A, stores/warehouse associate, \$36,698
 Ruch, Harold R, correctional program lead, \$41,306
 Rucker, Amanda J, sr non-commission investigator, \$53,102
 Rucker, Martin T, board member, \$104,784
 Rucker, Shelden S, correctional officer, \$41,306
 Rucker, Trista L, correctional officer, \$41,306
 Rudd, Shelly R, correctional officer, \$41,306
 Rudder, Charles T, probation & parole officer, \$45,382
 Rudolph, Caitlin, special asst technician, \$62,007
 Rudolph, James P, specialized trades worker, \$49,147
 Rudolph, Maxwell E, correctional program spec, \$45,382
 Rueschhoff, John C, correctional program spec, \$45,382
 Rugen, Timothy K, correctional program spec, \$45,382
 Ruiz, Caylin, admin support assistant, \$36,698
 Ruiz, Robert, safety inspector, \$46,995
 Ruiz, Wolfgang, specialized trades worker, \$43,706
 Rulo, Shannon D, correctional officer, \$41,306
 Ruman, Andrea R, correctional officer, \$41,306
 Rumbaoa, Rihaana N, correctional program spec, \$45,382
 Ruminer, Jody S, sr correctional industries supvr, \$49,147
 Runde, James A, laundry manager, \$45,382
 Runde, Logan, probation & parole officer, \$45,382
 Runde, Trevor J, specialized trades assistant, \$39,709
 Runion, Niki M, correctional officer, \$41,306
 Runyan, Nicolas D, probation & parole officer, \$45,382
 Runyon, Aaron F, correctional officer, \$41,306
 Ruoff, Cody G, probation & parole supervisor, \$54,141
 Ruselowski, Anthony R, correctional officer, \$41,306
 Rush, Holly B, admin support assistant, \$36,698
 Rush, Jeffrey L, maintenance/grounds technician, \$40,499
 Russell, Betsy M, probation & parole officer, \$46,162
 Russell, Daniel R, correctional officer, \$41,306
 Russell, Dylan R, correctional officer, \$41,306
 Russell, Erika N, probation & parole officer, \$45,382
 Russell, James B, maintenance/grounds supervisor, \$49,147
 Russell, Jared E, correctional officer, \$41,306
 Russell, Jeannette L, admin support assistant, \$36,698
 Russell, Michael R, stores/warehouse assistant, \$33,914
 Russell, Natalie N, correctional officer, \$41,306
 Russell, Stewart A, correctional officer, \$41,306
 Russell, Terry J, correctional program spec, \$45,382
 Russell, Trent M, correctional officer, \$41,306
 Russell, Tye A, food service supervisor, \$38,174
 Rustemeyer, Samantha L, admin support assistant, \$39,709
 Ryan, Harley F, correctional officer, \$41,306
 Ryan, Joseph R, correctional officer, \$41,306
 Rybolt, Tammy L, admin support assistant, \$36,698
 Saale, Mary E, administrative support clerk, \$33,914
 Saale, Michael J, correctional sergeant, \$45,382
 Sabillon, Carlos A, correctional officer, \$41,306
 Sackrey, Brad J, correctional officer, \$41,306
 Sackrey, Codey D, correctional officer, \$41,306
 Sackrey, Paiten K, correctional worker, \$29.78/hr
 Sackrey, Paiten K, admin support assistant, \$36,698
 Sadler, Jamie N, probation & parole officer, \$45,382
 Sadler, Keith A, library manager, \$42,891
 Saffady, Elena C, stores/warehouse associate, \$36,698
 Safford, Ellen K, administrative support clerk, \$33,914
 Sago, Chasity R, food service supervisor, \$38,174

- Sahnaw, Aaron S, correctional officer, \$41,306
 Saine, Todd A, correctional sergeant, \$45,382
 Sakuda, Joel T, probation & parole officer, \$45,382
 Saladino, Shae L, administrative support clerk, \$33,914
 Salcedo, Jeannie L, admin support assistant, \$36,698
 Saldivar-Devers, Alicia L, correctional officer, \$41,306
 Salem, Hesham R, food service manager, \$48,207
 Sales, Taylor N, probation & parole officer, \$45,382
 Salisbury, Mary, administrative support clerk, \$33,914
 Salzman, Danyelle R, probation & parole officer, \$45,382
 Salzman, Kacee C, correctional sergeant, \$45,382
 Salzman, Robert J, maintenance/grounds technician, \$40,499
 Salzman, Thomas B, correctional officer, \$41,306
 Samlin, Nicholas L, correctional officer, \$41,306
 Sams, Renee J, correctional program supvr, \$50,467
 Sammons, Adam T, correctional officer, \$41,306
 Sample, Michael E, correctional officer, \$41,306
 Samples, April L, educator, \$47,285
 Sams, Gabriel, correctional officer, \$41,306
 Sams, Jeffery S, correctional worker, \$19.86/hr
 Samuel, John C, correctional sergeant, \$45,382
 Samuel, Hannah B, correctional officer, \$41,306
 Samuels, William E, correctional officer, \$41,306
 Sancegrew, Regina M, correctional officer, \$41,306
 Sand, Rich L, probation & parole officer, \$46,162
 Sandbothe, Elizabeth A, correctional program spec, \$45,382
 Sander, Alicen R, probation & parole officer, \$45,382
 Sanders, Aaron N, correctional officer, \$41,306
 Sanders, Jacob J, correctional sergeant, \$45,382
 Sanders, Suzie, human resources assistant, \$42,891
 Sanders-Slaughter, A'keal, probation & parole officer, \$45,382
 Sandfort, Karissa L, correctional officer, \$41,306
 Sandgren, Leslie C, administrative support clerk, \$33,914
 Sandker, Levi M, correctional officer, \$41,306
 Sandoval, Dennis M, probation & parole assistant, \$39,709
 Sands, Jennifer L, probation & parole officer, \$45,382
 Sandy, Aimee L, probation & parole officer, \$45,382
 Sandy, Darrell D, correctional program spec, \$49,537
 Sanner, Steven R, stores/warehouse assistant, \$33,914
 Sanning, Laura L, admin support professional, \$50,106
 Sanson, David L, correctional officer, \$41,306
 Sansoucie, McCoy A, correctional officer, \$41,306
 Sansoucie, Megan, food service supervisor, \$38,174
 Sansoucie, Shane P, correctional officer, \$41,306
 Santhuff, Dominic, correctional officer, \$41,306
 Sapp, Brandon M, probation & parole officer, \$45,382
 Sapp, Theresa A, lead admin support assistant, \$39,709
 Sappington, Jarrett D, correctional officer, \$41,306
 Sarchett, Christopher M, corr administrator (level 3), \$78,184
 Sargent, Adam, correctional officer, \$41,306
 Sartori, Kristi L, stores/warehouse associate, \$36,698
 Satterfield, Austin D, correctional officer, \$41,306
 Satterfield, Jared D, sr specialized trades worker, \$46,381
 Satterfield, Joseph L, correctional program spec, \$45,382
 Satterfield, Melissa A, correctional program spec, \$45,382
 Saul, Gayle E, food service worker, \$33,914
 Saunders, Connie F, correctional program spec, \$45,382
 Saunders, Quinten C, correctional officer, \$41,306
 Savage, Ellen M, correctional program spec, \$45,382
 Savage, Sheridan E, probation & parole officer, \$45,382
 Saville, Cathy J, correctional officer, \$41,306
 Sawyer, Jacob D, correctional officer, \$41,306
 Sawyer, Melonie-Jo A, correctional officer, \$41,306
 Saxton, Amy T, administrative support clerk, \$33,914
 Saxton, Jay A, probation & parole officer, \$45,382
 Sayer, Alison L, probation & parole supervisor, \$56,344
 Sayers, Austin L, correctional officer, \$41,306
 Saylor, Crystal, correctional officer, \$41,306
 Scantlin, William J, correctional officer, \$41,306
 Schafer, Eric T, sr non-commission investigator, \$53,102
 Schafer, Susan, admin support assistant, \$36,698
 Schallert, Jennifer, administrative support clerk, \$33,914
 Schambach, Casey, correctional officer, \$41,306
 Scharbrough, Emily S, probation & parole supervisor, \$54,141
 Scharbrough, Fredrick, probation & parole officer, \$46,162
 Scharenberg, Matthew, probation & parole officer, \$45,382
 Scharphorn, Donald J, correctional officer, \$41,306
 Scheel, Justin L, correctional program supvr, \$50,106
 Scheidt, Stacy L, lead admin support assistant, \$39,709
 Schellhorn, Brian, correctional officer, \$41,306
 Schencker-Sommers, Leslie A, admin support clerk, \$33,914
 Schenewerk, Charles P, maintenance/grounds supervisor, \$45,382
 Scherr, Evan C, stores/warehouse assistant, \$33,914
 Scheulen, Melissa A, designated principal asst div, \$91,319
 Scheulen, Taylor, accounts supervisor, \$59,650
 Schien, David K, correctional officer, \$41,306
 Schimming, Clarita J, correctional officer, \$41,306
 Schivitz, Micheal D, correctional officer, \$41,306
 Schleisman, Blake R, correctional officer, \$41,306
 Schlottach, Ronald D, correctional officer, \$41,306
 Schlotke, Robert C, correctional officer, \$41,306
 Schmidt, Garrett L, correctional officer, \$41,306
 Schmidt, Michael, probation & parole officer, \$45,382
 Schmidt, Stacie L, food service worker, \$33,914
 Schmiedeskamp, Kurt W, maintenance/grounds supvr, \$45,382
 Schmitt, Johnathan T, probation & parole officer, \$45,382
 Schmitz, Catherine A, correctional worker, \$19.86/hr
 Schmitz, Chrystal D, correctional program supvr, \$65,711
 Schmitz, Justin D, correctional officer, \$41,306
 Schmitz, Kristy D, admin support assistant, \$36,698
 Schmoll, Grace V, correctional officer, \$41,306
 Schmude, Ralph C, correctional worker, \$19.86/hr
 Schmutz, Brian C, correctional program supvr, \$50,106
 Schmutz, Jodi O, special asst professional, \$41,306
 Schneider, Andrew D, correctional officer, \$41,306
 Schneider, Ashley N, correctional officer, \$41,306
 Schneider, Danille M, correctional officer, \$41,306
 Schneider, Jared A, laundry manager, \$45,382
 Schneider, Terry E, correctional officer, \$41,306
 Schneider, Colt C, correctional officer, \$41,306
 Schnieders, Benjamin C, special asst office & clerical, \$39,709
 Schnieders, Julia M, special asst professional, \$49,147
 Schnirch, Zachary D, probation & parole assistant, \$39,709
 Schoeneck, Stacie A, correctional officer, \$41,306
 Schoenherr, Jennifer S, probation & parole supervisor, \$54,141
 Schoening, Jeffery, correctional worker, \$31.50/hr
 Schoening, Jeffery, correctional program worker, \$39,709
 Schoewe, Jonathan P, correctional officer, \$41,306
 Schofield, Wayne S, correctional officer, \$41,306
 Scholl, Scott D, corr ind sales & mrktg assoc, \$44,430
 Schollmeyer, Curtis R, automotive service supervisor, \$46,381
 Schollmeyer, Stacia N, educator, \$47,285
 Schouten, Douglas E, correctional worker, \$21.85/hr
 Schrader, Adam M, correctional officer, \$41,306
 Schrader, Michael E, correctional worker, \$32.10/hr
 Schrader, Michael G, stores/warehouse supervisor, \$44,536
 Schraif, Danny G, correctional officer, \$41,306
 Schram, Jessica R, educator, \$47,285
 Schreck, Nicholas H, correctional program spec, \$45,382
 Schreck, Susan F, accounts assistant, \$36,698
 Schroeder, Amie M, correctional worker, \$32.73/hr
 Schroeder, Nathan C, corr administrator (level 1), \$65,711
 Schroer, Timothy S, correctional officer, \$41,306
 Schrum, Kevin S, correctional program spec, \$45,382
 Schrum, Sharon, food service worker, \$33,914
 Schubert, Kevin W, sr specialized trades worker, \$46,381
 Schulte, Garret J, automotive mechanic, \$51,083
 Schulte, George R, food service worker, \$33,914
 Schulte, Gregory F, correctional officer, \$41,306
 Schulte, Jason W, correctional sergeant, \$45,382
 Schultz, Louise A, administrative support clerk, \$33,914
 Schultz, Sheila L, correctional officer, \$41,306
 Schulze, Lisa H, special asst official & admstr, \$98,846
 Schumaker, Korijo, probation & parole officer, \$45,382
 Schumann, Kenya G, special asst office & clerical, \$39,709
 Schuster, Randy S, correctional lieutenant, \$49,147
 Schutte, Michael D, sr specialized trades worker, \$46,381
 Schutz, Clay E, probation & parole officer, \$45,382
 Schwartz, Dennis J, stores/warehouse assistant, \$33,914
 Schwarz, Gideon J, correctional officer, \$41,306
 Schweder, Courtney W, miscellaneous technical, \$32.49/hr
 Schwent, Brian P, food service manager, \$50,106
 Schwynt, Todd J, special asst official & admstr, \$91,319
 Scorzafava, Kelly J, correctional program spec, \$45,382
 Scott, Amy L, probation & parole officer, \$45,382
 Scott, Ashton, probation & parole officer, \$45,382
 Scott, Brayden, correctional officer, \$41,306
 Scott, Christian M, correctional officer, \$41,306
 Scott, Cynthia, administrative support clerk, \$33,914
 Scott, Jason A, correctional program worker, \$38,174
 Scott, Jeremy T, correctional officer, \$41,306
 Scott, Jermie D, correctional officer, \$41,306
 Scott, Julie J, human resources assistant, \$42,891
 Scott, Karen M, correctional officer, \$41,306
 Scott, Kirk D, correctional officer, \$41,306
 Scott, Loren T, correctional officer, \$41,306
 Scott, Maverick, correctional officer, \$41,306
 Scott, Michael W, maintenance/grounds supervisor, \$45,382
 Scott, Michelle, correctional program spec, \$45,382
 Scott, Rhonda, administrative support clerk, \$33,914

Scott, Tyrel C, p & p district administrator, \$68,298
 Scott, Zachary T, sr specialized trades worker, \$46,381
 Scribner, Evelyn E, correctional worker, \$29,79/hr
 Scribner, Evelyn E, stores/warehouse associate, \$36,698
 Scroggins, Travis W, correctional officer, \$41,306
 Scruggs, David W, probation & parole supervisor, \$54,267
 Seabaugh, Jeffrey W, correctional officer, \$41,306
 Seabaugh, Timothy E, corr administrator (level 1), \$63,221
 Seals, Micah T, probation & parole officer, \$45,382
 Seamon, David W, correctional officer, \$49,719
 Seaton, Justin L, probation & parole officer, \$45,382
 Seaton, Michelle C, probation & parole officer, \$45,382
 Seavey, Martha K, correctional sergeant, \$45,382
 Sebastian, Travis L, correctional officer, \$41,306
 Sederstrom, Carrie A, probation & parole officer, \$45,382
 See, Darin L, sr correctional industries supvr, \$44,536
 See, David L, correctional officer, \$41,306
 See, Deborah E, food service manager, \$50,106
 See, Jason W, correctional program spec, \$45,382
 Seedyk, Johnathan B, correctional officer, \$41,306
 Seedyk, Kristina S, correctional officer, \$41,306
 Seeley, Jeffrey, correctional program spec, \$51,083
 Seeley, Jennifer L, correctional program spec, \$45,382
 Seibert, Kirk G, sr specialized trades worker, \$46,381
 Seifert, Jonathan R, correctional lieutenant, \$49,147
 Seipel, Thomas L, p & p district administrator, \$61,116
 Sellars, Scott, probation & parole officer, \$45,382
 Sellers, Kaylin E, correctional officer, \$41,306
 Semsar, Kyle W, correctional officer, \$41,306
 Sen, Hazel C, correctional officer, \$41,306
 Senjo, Brendon J, correctional officer, \$41,306
 Senkowski, Anthony S, correctional program spec, \$50,106
 Senior, Erin R, correctional program spec, \$45,382
 Sensenich, Sean M, educator, \$47,285
 Settles, Crystal D, probation & parole assistant, \$39,709
 Settles, Crystal D, correctional worker, \$33.65/hr
 Settles, Daniel J, addiction counselor, \$44,536
 Seward, Daemien X, correctional officer, \$41,306
 Sewell, Kenda M, correctional worker, \$34,10/hr
 Sewell, Kenda M, correctional program supvr, \$51,083
 Sexton, Amber, administrative support clerk, \$33,914
 Seymour, Robert A, probation & parole officer, \$45,382
 Seymour, Robert A, correctional worker, \$34.04/hr
 Shad, Harold D, correctional officer, \$41,306
 Shade, Dane A, correctional sergeant, \$45,382
 Shadrick, Donald L, probation & parole assistant, \$39,709
 Shaeffer, Jason M, correctional lieutenant, \$49,147
 Shafer, James D, specialized trades worker, \$42,891
 Shafer, Jerry T, correctional worker, \$21.85/hr
 Shafer, Linda K, admin support assistant, \$36,698
 Shaffer, Raven S, correctional worker, \$19.85/hr
 Shaffer, Spencer S, correctional officer, \$41,306
 Shalla, Jordan, human resources generalist, \$49,147
 Shands, James A, maintenance/grounds supervisor, \$45,382
 Shankle, Jennifer L, correctional worker, \$30.23/hr
 Shankle, Jennifer L, probation & parole supervisor, \$57,465
 Shanklin, Christopher C, correctional officer, \$41,306
 Shanks, Angela J, probation & parole officer, \$45,382
 Shanks, Stacey A, probation & parole officer, \$45,382
 Shannon, Carol D, probation & parole officer, \$52,394
 Shannon, Darla A, administrative support clerk, \$33,914
 Sharp, Polly A, food service supervisor, \$38,174
 Sharp, Stephanie A, probation & parole officer, \$47,842
 Shaver, Daniel R, correctional officer, \$41,306
 Shaw, Christopher E, correctional captain, \$54,141
 Shaw, Cresacre R, correctional program spec, \$45,382
 Shaw, James C, correctional officer, \$41,306
 Shaw, Kashonna, probation & parole assistant, \$39,709
 Shaw, Morgan A, correctional worker, \$29.78/hr
 Shaw, Morgan A, accounts assistant, \$36,698
 Shawver, Sheri L, probation & parole officer, \$45,382
 Shea, Emilie J, correctional officer, \$41,306
 Sheerin, Matthew J, correctional officer, \$41,306
 Sheets, Joshua, staff development trainer, \$49,147
 Sheets, Samantha L, probation & parole officer, \$45,382
 Sheffield, Bethany S, correctional worker, \$29.79/hr
 Sheffield, Bethany S, admin support assistant, \$36,698
 Sheffield, Chasity M, lead admin support assistant, \$39,709
 Sheffield, David A, correctional program supvr, \$50,106
 Sheible, Melinda, admin support assistant, \$36,698
 Shelmadine, Randy A, correctional sergeant, \$45,382
 Shelton, Amanda L, maintenance/grounds technician, \$40,499
 Shelton, Amanda L, correctional worker, \$29.79/hr
 Shelton, Chris C, correctional sergeant, \$45,382
 Shelton, Christy D, education program manager, \$57,382
 Shelton, Ernest, probation & parole officer, \$45,382
 Shelton, Jason R, transport driver, \$40,499
 Shelton, Joel M, correctional officer, \$41,306
 Shelton, Kenneth R, correctional officer, \$41,306
 Shelton, Matthew B, probation & parole officer, \$45,382
 Shelton, Melissa S, administrative support clerk, \$33,914
 Shelton, Michelle A, admin support assistant, \$36,698
 Shelton, Tamara E, probation & parole officer, \$47,842
 Shember, Jessika, probation & parole officer, \$45,382
 Shepard, Eric, correctional program lead, \$42,984
 Shephard, Marquest L, correctional officer, \$41,306
 Shepherd, Dennis W, sr correctional industries supvr, \$49,147
 Shepherd, Lora D, correctional worker, \$19.86/hr
 Shepherd, Tina M, stores/warehouse assistant, \$33,914
 Sheppard, Mark, correctional officer, \$41,306
 Sheppard, Sandra K, correctional worker, \$29.79/hr
 Sheppard, Sandra K, admin support assistant, \$36,698
 Sherman, Christopher R, food service worker, \$33,914
 Sherman, Edward P, program coordinator, \$56,280
 Sherman, Mitchell T, correctional officer, \$41,306
 Sherrick, Joe, specialized trades assistant, \$39,709
 Sherrill, Charles D, maintenance/grounds supervisor, \$45,382
 Sherrill, Fina R, admin support assistant, \$36,698
 Sherven, Michael, correctional officer, \$41,306
 Sherzad, Sardar A, laboratory scientist, \$45,382
 Shetler, Henry L, correctional officer, \$41,306
 Shewell, Keegan M, correctional officer, \$41,306
 Shewell, Pamela N, food service worker, \$33,914
 Shewell, Samantha J, stores/warehouse assistant, \$33,914
 Shewell, Shaun J, specialized trades worker, \$42,891
 Shewmaker, Brian G, maintenance/grounds supervisor, \$45,382
 Shewmaker, Michael S, corr administrator (level 2), \$65,711
 Shields, Derrick L, correctional officer, \$41,306
 Shields, Megan S, correctional lieutenant, \$49,147
 Shields, Timothy M, correctional program spec, \$45,382
 Shiflett, Daniel E, correctional program worker, \$39,588
 Shiflett, Dena M, correctional program spec, \$45,382
 Shimp, David K, stores/warehouse associate, \$36,698
 Shin, Shenan D, correctional lieutenant, \$49,147
 Shinkle, Brittini A, administrative support clerk, \$33,914
 Shipley, Deanna M, probation & parole officer, \$45,382
 Shipman, Jacob L, correctional sergeant, \$45,382
 Shirrell, Jerry K, probation & parole officer, \$50,467
 Shirrell, Teresa K, corr administrator (level 2), \$65,711
 Shively, Shelly L, correctional officer, \$41,306
 Shobe, Victor, maintenance/grounds supervisor, \$45,382
 Shoemaker, Justin W, correctional officer, \$41,306
 Shoemaker, Katlyn S, correctional program spec, \$45,382
 Shoemaker, Matthew W, correctional officer, \$41,306
 Shoemaker, Shelley A, accounts assistant, \$36,698
 Shoemaker, Steven L, correctional officer, \$41,306
 Shoemyer, William J, automotive service supervisor, \$46,381
 Shore, Elizabeth, probation & parole officer, \$45,382
 Shore, Elizabeth, correctional worker, \$33.06/hr
 Shorman, Tyler J, correctional officer, \$41,306
 Short, Eli J, probation & parole assistant, \$39,709
 Short, Matthew E, correctional program supvr, \$50,106
 Short, Miranda, probation & parole officer, \$45,382
 Shorten, Brittny, probation & parole officer, \$45,382
 Shoultz, Mary A, correctional program spec, \$45,382
 Shoultz, Robert W, correctional officer, \$41,306
 Shrable, Zachary, probation & parole officer, \$45,382
 Shumate, Julie, admin support assistant, \$36,698
 Siciliani, Joseph R, correctional officer, \$41,306
 Sides, Amanda R, probation & parole officer, \$45,382
 Siedlecki, Heather A, correctional officer, \$41,306
 Siegel, Vance T, correctional officer, \$41,306
 Sifford, Jessica F, probation & parole officer, \$45,382
 Sigman, Joshua S, correctional sergeant, \$45,382
 Sigman, Trevor D, maintenance/grounds technician, \$40,499
 Sikes, Leo C, educator, \$47,285
 Silar, Sierra, administrative support clerk, \$33,914
 Silkett, Lionors A, probation & parole officer, \$46,995
 Silva, Manuel, probation & parole officer, \$45,382
 Silver, Jericks E, correctional officer, \$41,306
 Silver, Judy L, correctional program worker, \$38,174
 Simmerock, Brooke, probation & parole officer, \$45,382
 Simmons, Alice M, admin support assistant, \$39,709
 Simmons, Brandi D, correctional program spec, \$38,174
 Simmons, Charles M, sr specialized trades worker, \$46,381
 Simmons, Leah M, probation & parole officer, \$45,382
 Simons, Brianna M, administrative support clerk, \$33,914
 Simons, Reid C, correctional officer, \$41,306
 Simpkins, Kent N, correctional worker, \$32.73/hr
 Simpkins, Kent N, probation & parole officer, \$45,382

- Simpkins, Kent N, miscellaneous technical, \$33.38/hr
 Simpson, Bradley G, correctional officer, \$41,306
 Simpson, Craig N, correctional officer, \$41,306
 Simpson, Craig R, correctional sergeant, \$45,382
 Simpson, Danielle M, correctional officer, \$41,306
 Simpson, Sean C, correctional officer, \$41,306
 Simpson, Shona D, correctional program spec, \$45,382
 Sims, Andrew D, correctional officer, \$41,306
 Sims, Chanel D, probation & parole officer, \$45,382
 Sims, Chelsea A, correctional officer, \$41,306
 Sims, Clarence, specialized trades worker, \$43,706
 Sims, Jenna D, special asst official & admstr, \$57,382
 Sims, Kristina K, probation & parole officer, \$45,382
 Sims, Lori A, food service worker, \$33,914
 Sims, Rachel E, correctional officer, \$41,306
 Sims, Richard E, correctional officer, \$41,306
 Since, Billie J, special asst professional, \$57,382
 Since, Isaac J, correctional officer, \$41,306
 Since, Ryan J, corr administrator (level 1), \$60,817
 Sinclair, Christopher W, probation & parole officer, \$45,382
 Singh, Amar J, correctional officer, \$41,306
 Singleton, Audrey N, probation & parole supervisor, \$54,141
 Singleton, Gary, probation & parole assistant, \$39,709
 Singleton, James J, correctional worker, \$19.86/hr
 Singleton, Lynda K, correctional officer, \$41,306
 Singleton, Walter C, correctional officer, \$41,306
 Singley, Melania, correctional officer, \$41,306
 Sipes, Timothy A, correctional officer, \$41,306
 Sipi, Sondra H, correctional officer, \$41,306
 Sipeński, Carrie A, admin support assistant, \$39,709
 Sippel, Katherine, admin support assistant, \$36,698
 Sippely, Catherine, accounts assistant, \$36,698
 Sitze, Coy D, correctional officer, \$41,306
 Sitzes, John, probation & parole officer, \$45,382
 Sitzes, Michael E, specialized trades supervisor, \$54,141
 Sitzes, Sheila M, stores/warehouse assistant, \$33,914
 Sjostrand, Brooke T, accounts assistant, \$36,698
 Skaggs, Ashley M, correctional officer, \$41,306
 Skaggs, Christopher O, correctional program supvr, \$50,106
 Skaggs, Cody W, correctional officer, \$41,306
 Skaggs, Douglas L, correctional worker, \$21.85/hr
 Skaggs, Lance E, correctional officer, \$41,306
 Skaggs, Nicholas D, correctional lieutenant, \$49,147
 Skaggs, Richard, special asst professional, \$69,630
 Skeen, Michael W, correctional officer, \$41,306
 Skiles, Bryan, non-commissioned investigator, \$46,381
 Skiles, Emilie E, correctional sergeant, \$45,382
 Skiles, Samantha A, correctional officer, \$41,306
 Skinner, Michael W, correctional officer, \$41,306
 Skinner, Wendy H, probation & parole supervisor, \$54,141
 Skonecki, Brittany M, correctional worker, \$19.86/hr
 Sky, Kira L, correctional officer, \$41,306
 Slabolepszy, Gabriel A, correctional officer, \$41,306
 Slater, Mackenzie R, correctional officer, \$41,306
 Slater, Nina J, correctional program spec, \$38,174
 Slaughter, Donald, probation & parole officer, \$45,382
 Sledge, Bryan A, probation & parole officer, \$45,382
 Slezak, Edmund, correctional officer, \$41,306
 Slinkard, Dewayne T, stores/warehouse associate, \$36,698
 Slinkard, Dylan L, probation & parole assistant, \$39,709
 Slisz, Jared B, correctional sergeant, \$45,382
 Sloan, Glenda L, correctional officer, \$41,306
 Slote, Michael D, maintenance/grounds supervisor, \$45,382
 Slugantz, Kristie M, staff development trainer, \$57,465
 Small, Phillip E, correctional captain, \$54,141
 Smallen, Lonnie K, correctional program supvr, \$50,106
 Smallwood, Michael L, correctional officer, \$41,306
 Smart, Christopher J, correctional officer, \$41,306
 Smart, Dalton A, probation & parole assistant, \$39,709
 Smit, Tyler T, correctional officer, \$41,306
 Smith, Abigail K, correctional officer, \$41,306
 Smith, Adriane P, correctional officer, \$41,306
 Smith, Alden T, correctional officer, \$41,306
 Smith, Alexia L, correctional worker, \$29.79/hr
 Smith, Alexia L, administrative support clerk, \$33,914
 Smith, Andres D, correctional officer, \$41,306
 Smith, Ashley S, correctional worker, \$19.86/hr
 Smith, Aunyai J, correctional worker, \$19.86/hr
 Smith, Austin W, correctional officer, \$41,306
 Smith, Billy E, correctional officer, \$41,306
 Smith, Boston C, correctional sergeant, \$45,382
 Smith, Bradley L, correctional lieutenant, \$49,147
 Smith, Brandon M, stores/warehouse associate, \$36,698
 Smith, Brett L, correctional officer, \$41,306
 Smith, Brittny M, correctional officer, \$41,306
 Smith, Buck E, correctional captain, \$54,141
 Smith, Chantelle M, special asst official & admstr, \$62,007
 Smith, Cheri, probation & parole officer, \$45,382
 Smith, Christian B, correctional sergeant, \$45,382
 Smith, Christopher, correctional officer, \$41,306
 Smith, Christopher E, specialized trades worker, \$43,706
 Smith, Clifford A, correctional sergeant, \$45,382
 Smith, Cory L, staff development trainer, \$49,147
 Smith, Courtney L, probation & parole officer, \$45,382
 Smith, Curtis M, correctional officer, \$41,306
 Smith, Darla R, probation & parole officer, \$45,382
 Smith, Derrick C, correctional officer, \$41,306
 Smith, Diane L, correctional program spec, \$45,382
 Smith, Elizabeth A, correctional officer, \$41,306
 Smith, Faydra C, correctional officer, \$41,306
 Smith, Gary R, correctional officer, \$41,306
 Smith, Gregory J, education program manager, \$57,382
 Smith, Jacob, correctional officer, \$41,306
 Smith, Jacob, correctional sergeant, \$45,382
 Smith, Jacob L, correctional sergeant, \$45,382
 Smith, Jacqueline S, food service supervisor, \$38,174
 Smith, Jakob E, correctional officer, \$41,306
 Smith, James E, correctional captain, \$54,141
 Smith, James E, correctional program worker, \$39,588
 Smith, Jason, probation & parole officer, \$45,382
 Smith, Jeffery P, correctional officer, \$41,306
 Smith, Jennifer N, stores/warehouse associate, \$36,698
 Smith, Jessica N, probation & parole officer, \$45,382
 Smith, Jordan K, probation & parole officer, \$45,382
 Smith, Joshua A, correctional program spec, \$45,382
 Smith, Joshua D, specialized trades worker, \$43,706
 Smith, Joshua D, correctional worker, \$29.79/hr
 Smith, Justin G, correctional officer, \$41,306
 Smith, Justin S, correctional sergeant, \$45,382
 Smith, Karen J, correctional officer, \$41,306
 Smith, Kevin W, correctional program spec, \$45,382
 Smith, Kyle A, probation & parole officer, \$45,382
 Smith, Leigh S, probation & parole officer, \$45,382
 Smith, Leonora A, correctional officer, \$41,306
 Smith, Lillian G, admin support assistant, \$36,698
 Smith, Lindy R, correctional officer, \$41,306
 Smith, Lisa A, probation & parole officer, \$45,382
 Smith, Lisa G, food service supervisor, \$38,174
 Smith, Lori E, administrative support clerk, \$33,914
 Smith, Lori L, correctional worker, \$29.79/hr
 Smith, Luana J, food service worker, \$33,914
 Smith, Marie C, stores/warehouse associate, \$36,698
 Smith, Marija N, correctional officer, \$41,306
 Smith, Markita E, correctional officer, \$41,306
 Smith, Megan, probation & parole officer, \$45,382
 Smith, Micah J, stores/warehouse assistant, \$33,914
 Smith, Michaela, food service worker, \$33,914
 Smith, Michelle N, probation & parole officer, \$45,382
 Smith, Nathaniel D, correctional officer, \$41,306
 Smith, Neona D, admin support assistant, \$36,698
 Smith, Pari M, probation & parole supervisor, \$55,906
 Smith, Patrick R, correctional officer, \$41,306
 Smith, Rayann, correctional officer, \$41,306
 Smith, Robbie D, correctional officer, \$41,306
 Smith, Robbin D, food service supervisor, \$38,174
 Smith, Robert G, educator, \$47,285
 Smith, Roger W, sr probation & parole asst, \$42,891
 Smith, Roy L, correctional officer, \$41,306
 Smith, Russell W, library manager, \$42,891
 Smith, Sharon A, staff development trainer, \$49,147
 Smith, Shawn, correctional officer, \$41,306
 Smith, Shereda S, special asst technician, \$65,288
 Smith, Steven D, correctional officer, \$41,306
 Smith, Steven K, probation & parole officer, \$45,382
 Smith, Ted B, transport driver, \$40,499
 Smith, Teresa L, admin support professional, \$50,106
 Smith, Thomas M, correctional officer, \$41,306
 Smith, Tiffany J, stores/warehouse associate, \$36,698
 Smith, Tiffany J, correctional worker, \$29.79/hr
 Smith, Tiffany J, probation & parole officer, \$45,382
 Smith, Timothy A, addiction counselor, \$44,536
 Smith, Tina D, correctional officer, \$41,306
 Smith, Travis A, correctional officer, \$41,306
 Smith, Trevor, probation & parole officer, \$45,382
 Smith, Tyler G, probation & parole officer, \$45,382
 Smith-Stead, Nancy K, administrative support clerk, \$33,914
 Smothers, Todd C, correctional officer, \$41,306
 Smyer, Stephen W, correctional officer, \$41,306
 Smyser, Amy L, food service worker, \$33,914
 Smyser, David W, correctional officer, \$41,306

Smyser, Treva J, correctional worker, \$29.79/hr
 Smyser, Treva J, stores/warehouse assistant, \$33,914
 Snapp, Kimberlyn, probation & parole officer, \$45,382
 Snapp, Leah M, correctional officer, \$41,306
 Snavely, Melody M, correctional officer, \$41,306
 Snellen, Darren J, special asst professional, \$72,372
 Snelling, Josef D, correctional officer, \$41,306
 Snider, Anthony D, correctional worker, \$21.85/hr
 Snider, Jack T, probation & parole officer, \$45,382
 Snider, Theresa L, correctional officer, \$41,306
 Snoderly, Michael D, correctional officer, \$41,306
 Snook, Darla G, correctional officer, \$41,306
 Snow, Cari S, administrative support clerk, \$33,914
 Snow, Rebekah L, correctional officer, \$41,306
 Snow, Trisha J, correctional officer, \$41,306
 Snowdell, Britnee M, admin support assistant, \$33,914
 Snyder, Alexa N, food service worker, \$33,914
 Snyder, Bernie, maintenance/grounds supervisor, \$45,382
 Snyder, Nicole D, probation & parole officer, \$45,382
 Snyder, Patrick M, probation & parole officer, \$45,382
 Solis, Jaime, probation & parole officer, \$45,382
 Somerville, Barry W, correctional officer, \$41,306
 Somerville, Jason M, correctional officer, \$41,306
 Somerville, Peggy M, correctional officer, \$41,306
 Soncrant, Neil G, correctional officer, \$41,306
 Sondag, Bryce A, correctional worker, \$19.86/hr
 Sorrentino, Vincent J, correctional officer, \$41,306
 Soto, Eric A, probation & parole officer, \$45,382
 Sowers, Harley M, correctional officer, \$41,306
 Sowers, Kevin S, probation & parole officer, \$45,382
 Spackler, Chelsea A, staff development training mgr, \$68,298
 Spain, Jonas D, correctional officer, \$41,306
 Spalding, Cary S, probation & parole assistant, \$39,709
 Spanhook, Kaysie M, correctional officer, \$41,306
 Sparks, Valerie J, p & p district administrator, \$63,221
 Sparks, Whitney M, administrative support clerk, \$33,914
 Sparling, Ilene F, administrative support clerk, \$33,914
 Spaulding, Courtney R, correctional officer, \$41,306
 Speak, Gerald E, probation & parole assistant, \$39,709
 Spear, Shana M, admin support assistant, \$36,698
 Spears, Amanda D, correctional program spec, \$45,382
 Spears, Brenda S, food service worker, \$33,914
 Spears, Elijah B, correctional officer, \$41,306
 Spears, Jerry, probation & parole assistant, \$39,709
 Spease, Cody M, correctional lieutenant, \$49,147
 Spence, Jared L, probation & parole officer, \$47,842
 Spence, Joseph S, probation & parole supervisor, \$54,141
 Spencer, Attilia L, correctional worker, \$19.86/hr
 Spencer, Matthew L, automotive service supervisor, \$46,381
 Spencer, Tracy L, lead admin support assistant, \$39,709
 Sperry, Angela D, food service worker, \$33,914
 Sperry, Barbara, stores/warehouse assistant, \$33,914
 Sperry, Christopher W, correctional officer, \$41,306
 Speth, Andrea C, probation & parole officer, \$45,382
 Spickard, Thomas C, correctional lieutenant, \$49,147
 Spillars, Jacob R, human resources generalist, \$53,102
 Spire, Jennifer L, correctional program spec, \$45,382
 Spire, Ryan A, staff development trainer, \$51,115
 Spitzer, Kevin E, correctional officer, \$41,306
 Spiva, Elaine F, probation & parole officer, \$45,382
 Spooner, Raymond G, maintenance/grounds technician, \$40,499
 Spooner, Ronda, admin support assistant, \$36,698
 Sportsman, Jessica L, administrative support clerk, \$33,914
 Spotts, Steven L, correctional program lead, \$41,306
 Spradling, Dennis R, correctional officer, \$41,306
 Sprague, Tuesday N, correctional worker, \$19.86/hr
 Spree, Jean E, admin support assistant, \$36,698
 Sprezian, Daniel A, correctional officer, \$41,306
 Sprezian, Sarah E, correctional officer, \$41,306
 Springer, Heather D, administrative support clerk, \$33,914
 Springer, Trenton E, correctional officer, \$41,306
 Sprou, Christina D, correctional officer, \$41,306
 Sprou, Justin A, correctional officer, \$41,306
 Spurling, Jeremy J, probation & parole officer, \$45,382
 Squires, Jacquelin J, lead admin support assistant, \$39,709
 Stacy, Amy R, correctional worker, \$29.78/hr
 Stacy, Amy R, admin support assistant, \$36,698
 Stacy, Randall J, correctional officer, \$41,306
 Stafford, Charles W, correctional worker, \$21.85/hr
 Stafford, Hunter L, correctional officer, \$41,306
 Stafford, Kenneth L, correctional officer, \$41,306
 Stafford, Patricia K, correctional program spec, \$45,382
 Stafford, Ronald K, maintenance/grounds technician, \$40,499
 Stafford, Ronald T, maintenance/grounds supervisor, \$45,382
 Stafford, Summer M, correctional officer, \$41,306
 Stafford, Virginia R, correctional lieutenant, \$49,147
 Staggs, Mariah L, correctional worker, \$19.86/hr
 Staley, Carla J, p&p district administrator, \$63,221
 Stallings, Regina, probation & parole officer, \$45,382
 Stamps, Lisa, administrative support clerk, \$33,914
 Stanart, Emily N, correctional officer, \$41,306
 Standiford, Clyde L, sr specialized trades worker, \$46,381
 Stanfield, Tena F, administrative support clerk, \$33,914
 Stange, William R, corr administrator (level 3), \$91,319
 Stanka, Brandon D, correctional officer, \$41,306
 Stanley, April M, administrative support clerk, \$33,914
 Stanley, Brian L, maintenance/grounds supervisor, \$45,382
 Stanley, Dawn, probation & parole officer, \$48,677
 Stanley, Donetta C, correctional officer, \$41,306
 Stanley, Kevin O, correctional officer, \$41,306
 Stansbury, Paul G, stores/warehouse associate, \$36,698
 Stanton, Clay M, corr administrator (level 3), \$82,848
 Stanton, Melanie S, correctional officer, \$41,306
 Stark, Blaine C, correctional officer, \$41,306
 Stark, Cary M, correctional officer, \$41,306
 Stark, Cody W, correctional lieutenant, \$49,147
 Stark, Della, admin support assistant, \$36,698
 Starke, Brianna, lead admin support assistant, \$39,709
 Starkey, Billy J, probation & parole officer, \$45,382
 Starling, Linda F, correctional program supvr, \$50,106
 Starner, Andrew P, probation & parole supervisor, \$54,141
 Starnes, Aaron M, probation & parole officer, \$45,382
 Staton, Alex C, correctional officer, \$41,306
 Staton, Shelley C, correctional program spec, \$41,624
 Stauffacher, Donald S, maintenance/grounds supervisor, \$45,382
 Stearns, William L, correctional officer, \$41,306
 Stedje, Ethan S, correctional officer, \$41,306
 Steele, Jessica, correctional officer, \$41,306
 Steele, Lamontria L, admin support assistant, \$36,698
 Steen, Desiree J, admin support assistant, \$36,698
 Steffen, Robynn J, correctional officer, \$41,306
 Stegall, Amber, probation & parole officer, \$45,382
 Stegall, Steven K, correctional program worker, \$38,944
 Steidel, Brenda K, correctional worker, \$19.86/hr
 Steinbring, Tami, probation & parole supervisor, \$54,141
 Steinc, Dustin P, correctional officer, \$41,306
 Steitz, Mark A, correctional worker, \$35.02/hr
 Steitz, Mark A, probation & parole officer, \$45,382
 Stell, Rodney J, correctional officer, \$43,706
 Stell, Tamara L, correctional program spec, \$45,382
 Stenhoff, Dennis L, maintenance/grounds supervisor, \$45,382
 Stephan, Ronald W, maintenance/grounds supervisor, \$45,382
 Stephens, Amanda L, admin support assistant, \$36,698
 Stephens, Joel E, correctional officer, \$41,306
 Stephens, Suzanne A, correctional officer, \$41,719
 Stephenson, John C, correctional officer, \$41,306
 Stephenson, Lynette R, correctional officer, \$41,306
 Stephenson, Seth B, correctional program spec, \$45,382
 Stepp, James C, specialized trades worker, \$43,706
 Stevens, Alloura D, correctional officer, \$41,306
 Stevens, Cory, correctional program spec, \$45,382
 Stevens, Denny A, correctional lieutenant, \$49,147
 Stevens, Stuart A, maintenance/grounds technician, \$40,499
 Stevens, Vicki L, admin support assistant, \$36,698
 Stevenson, David L, probation & parole officer, \$45,382
 Steward, Crystal N, probation & parole officer, \$45,382
 Steward, Rhonda F, human resources assistant, \$42,891
 Stewart, Alyssa F, correctional officer, \$41,306
 Stewart, Brenda D, correctional officer, \$41,306
 Stewart, Dawn M, administrative support clerk, \$33,914
 Stewart, Donald N, correctional captain, \$54,141
 Stewart, Gary L, correctional officer, \$41,306
 Stewart, Megan K, probation & parole officer, \$45,382
 Stewart, Theresa L, correctional officer, \$41,306
 Stewart, Travis B, correctional officer, \$41,306
 Stiefman, Judith E, admin support assistant, \$36,698
 Stieren, Samantha L, probation & parole officer, \$45,382
 Stiers, Mattie C, administrative support clerk, \$33,914
 Stigall, Jeffrey D, correctional officer, \$41,306
 Stiles, Ronisha, administrative support clerk, \$33,914
 Still, Curtis D, probation & parole officer, \$45,382
 Still, Jessica R, correctional program spec, \$45,382
 Still, Jimmie L, maintenance/grounds supervisor, \$45,382
 Stillwell, Christina M, correctional officer, \$41,306
 Stimpson, Jason S, specialized trades manager, \$59,650
 Stimpson, Vickie P, correctional officer, \$41,306
 Stinnett, Gayla J, stores/warehouse assistant, \$33,914
 Stinnett, Hillary L, probation & parole officer, \$45,382
 Stinnett, Patrick, specialized trades supervisor, \$50,106
 Stith, Leslie D, correctional lieutenant, \$49,147

- Stith, Tammy L, stores/warehouse supervisor, \$44,536
 Stithem, Douglas C, sr specialized trades worker, \$46,381
 Stock, Jorden L, correctional sergeant, \$45,382
 Stock, Louis S, correctional worker, \$30.96/hr
 Stock, Louis S, non-commissioned investigator, \$40,499
 Stock, Roseann, correctional officer, \$41,306
 Stockhorst, Chris B, educator, \$47,285
 Stockton, Andrew, probation & parole officer, \$45,382
 Stockton, Andrew, correctional worker, \$33.38/hr
 Stoeclein, Andrew J, accountant supervisor, \$64,454
 Stoehr, Mark D, staff development trainer, \$51,451
 Stoelting, Nicholas K, correctional sergeant, \$45,382
 Stoewsand, Katelyn E, probation & parole officer, \$45,382
 Stofer, Catherine, correctional officer, \$41,306
 Stokes, Wendy L, human resources generalist, \$54,267
 Stoll, Susan A, correctional officer, \$41,306
 Stone, Brandi L, special asst technician, \$47,285
 Stone, Charles, correctional officer, \$41,306
 Stone, Clifford A, sr specialized trades worker, \$46,381
 Stone, Dennis J, correctional officer, \$41,306
 Stone, Ellen C, correctional program supvr, \$51,083
 Stone, Kaley J, probation & parole officer, \$45,382
 Stone, Lukas D, correctional program lead, \$41,306
 Stone, Victoria E, correctional program supvr, \$47,285
 Stonecipher, Diana L, miscellaneous technical, \$26.50/hr
 Stone-Eudy, Gwendolyn A, administrative support clerk, \$33,914
 Stoneking, Jacob, correctional officer, \$41,306
 Stoner, Gavyn M, correctional officer, \$41,306
 Stonfer, Amy D, probation & parole supervisor, \$54,141
 Stooksbury, Seane D, correctional officer, \$41,306
 Stoor, Adam M, correctional worker, \$19.85/hr
 Storie, Harold W, correctional officer, \$41,306
 Storie, Lori K, correctional officer, \$41,306
 Story, Allinson N, correctional program spec, \$45,382
 Story, Kenneth W, non-commissioned investigator, \$46,381
 Stotler, Kevan K, probation & parole officer, \$45,382
 Stotler, Stacy L, lead admin support assistant, \$39,709
 Stottlemire, Brett L, correctional officer, \$41,306
 Stout, Robert J, sr probation & parole asst, \$42,891
 Stover, Kenneth A, correctional worker, \$21.85/hr
 Stover, Matthew E, correctional officer, \$41,306
 Stover, Stacy M, correctional officer, \$41,306
 Stradford, Jerome A, correctional officer, \$41,306
 Strange, Anthony D, correctional officer, \$41,306
 Strange, Bryan K, correctional captain, \$54,141
 Strange, Dennis W, correctional program spec, \$45,382
 Strange, Erin L, correctional officer, \$41,306
 Strating, Kerry D, food service manager, \$50,106
 Stratton, Jeffrey D, correctional officer, \$41,306
 Stratton, Vernon L, correctional officer, \$41,306
 Straube, Christopher W, maintenance/grounds supvr, \$45,382
 Streckfuss, Matthew T, correctional sergeant, \$45,382
 Strehl, Stephen, correctional officer, \$41,306
 Stretch, Jeff N, correctional officer, \$41,306
 Stricker, Brian T, correctional sergeant, \$45,382
 Strickland, Ebony A, correctional officer, \$41,306
 Strickland, Olivia, correctional officer, \$41,306
 Strid, Myles B, corr administrator (level 3), \$82,848
 Strong, Jeffrey A, sr specialized trades worker, \$46,381
 Strong, Malerie E, accounts assistant, \$36,698
 Strong, Megan R, accounts assistant, \$36,698
 Strong, Michael P, special asst official & admstr, \$94,989
 Strong, Ryan M, correctional officer, \$47,306
 Stroud, Amber D, correctional officer, \$41,306
 Stroup, Mary E, admin support assistant, \$36,698
 Stroup, William G, correctional officer, \$41,306
 Strube, Jeffrey W, maintenance/grounds technician, \$40,499
 Struempfh, Daniel E, miscellaneous professional, \$27.18/hr
 Struempfh, Roxanne E, correctional officer, \$41,306
 Strzyzewski, Andrew J, correctional officer, \$41,306
 Stuart, Alexander D, specialized trades worker, \$43,706
 Stuart, Amanda N, correctional officer, \$41,306
 Stuart, Chelsey A, correctional officer, \$41,306
 Stuart, Curtis F, probation & parole officer, \$45,382
 Stuart, Robert W, correctional officer, \$41,306
 Stuchell, Karen A, library manager, \$42,891
 Stuckmeyer, Cynthia L, correctional worker, \$31.50/hr
 Stuckmeyer, Cynthia L, lead admin support assistant, \$39,709
 Stufflebean, Andy L, corr administrator (level 1), \$63,221
 Stull, Bryce, probation & parole officer, \$45,382
 Stults, Jennifer, probation & parole officer, \$45,382
 Sturdefant, Rick L, automotive service supervisor, \$46,381
 Sturgeon, Tina L, correctional program spec, \$45,382
 Sturm, Brent A, correctional officer, \$41,306
 Sturm, Matthew R, deputy state dept director, \$152,179
 Sturm, Mikayla N, correctional officer, \$41,306
 Sturm, Vevia L, deputy division director, \$102,900
 Suddarth, Michael W, staff development trainer, \$52,394
 Sullenger, Cynthia N, human resources assistant, \$42,891
 Sullins, Matthew C, specialized trades worker, \$43,706
 Sullivan, Amber N, correctional sergeant, \$45,382
 Sullivan, Andrew T, food service worker, \$33,914
 Sullivan, April D, administrative support clerk, \$33,914
 Sullivan, Brenda J, correctional program spec, \$49,537
 Sullivan, Carrie A, correctional sergeant, \$45,382
 Sullivan, Cherrie L, admin support assistant, \$36,698
 Sullivan, Jessica, probation & parole officer, \$45,382
 Sullivan, Joshua, correctional industries supvr, \$40,499
 Sullivan, Joshua, correctional worker, \$29.79/hr
 Sullivan, Margaret R, correctional officer, \$41,306
 Sullivan, Robin R, correctional officer, \$41,306
 Sullivan, Ryan A, correctional officer, \$41,306
 Sullivan-Hayes, Kelsy R, admin support assistant, \$36,698
 Summers, Kelli R, admin support assistant, \$33,914
 Summers, Ryan, probation & parole officer, \$45,382
 Summers, Zackary W, correctional officer, \$41,306
 Sumner, Erin M, correctional program worker, \$39,709
 Sumner, Jesse S, correctional officer, \$41,306
 Sumner, Phillip D, correctional officer, \$41,306
 Sumpter, Nathan B, correctional program spec, \$47,638
 Sunderman, Dianna S, senior addiction counselor, \$47,285
 Sunderman, Mackenzie L, administrative support clerk, \$33,914
 Sunkten, Cynthia M, admin support assistant, \$36,698
 Surface, Charles A, maintenance/grounds supervisor, \$49,147
 Sutherland, Teresa L, correctional officer, \$41,306
 Sutton, Alysa R, correctional officer, \$41,306
 Sutton, Andrew, correctional officer, \$41,306
 Sutton, Benjamin L, correctional program spec, \$45,382
 Sutton, Damian L, correctional officer, \$41,306
 Sutton, David D, correctional officer, \$41,306
 Sutton, Devin J, correctional officer, \$41,306
 Sutton, John F, correctional sergeant, \$45,382
 Sutton, Matthew L, correctional sergeant, \$45,382
 Swainston, Francis A, probation & parole officer, \$45,382
 Swan, Douglas A, correctional officer, \$41,306
 Swaney, Victoria L, addiction counselor, \$44,536
 Swank, Callista J, correctional sergeant, \$45,382
 Swank, Deloris E, correctional officer, \$41,306
 Swank, Micaela R, admin support assistant, \$36,698
 Swanson, Stephanie S, probation & parole officer, \$45,382
 Sweat, Lee C, correctional worker, \$19.86/hr
 Sweem, Samantha D, correctional worker, \$29.78/hr
 Sweem, Samantha D, stores/warehouse assistant, \$33,914
 Sweet, Lizzy R, correctional officer, \$41,306
 Sweezer, Brandon L, correctional officer, \$41,306
 Swenson, Diane C, correctional sergeant, \$45,382
 Swims, Garrett A, correctional sergeant, \$45,382
 Sybert, Ashley L, correctional officer, \$41,306
 Sykes, Martin E, chaplain, \$43,759
 Sylva, Angela L, probation & parole officer, \$45,382
 Sympson, Johnny B, correctional officer, \$41,306
 Sympson, Valerie A, correctional industries supvr, \$40,499
 Tagai, Edward B, probation & parole supervisor, \$56,344
 Tagupa, Michael K, correctional officer, \$41,306
 Talavera, Justin J, correctional officer, \$41,306
 Talbert, Cristopher S, correctional officer, \$41,306
 Tallent, Jeffrey, correctional sergeant, \$45,382
 Talley, Brighton R, correctional officer, \$41,306
 Talley, Joshua W, correctional officer, \$41,306
 Talley, Madysun M, accounts assistant, \$36,698
 Tallman, Brandi N, probation & parole officer, \$45,382
 Tallman, Ryan M, correctional sergeant, \$45,382
 Tambke, Mary, miscellaneous professional, \$24.09/hr
 Tandarich, Stephanie M, special asst professional, \$65,711
 Tandy, Cecelia A, correctional sergeant, \$45,382
 Tanner, Trevor J, correctional officer, \$41,306
 Tapsoa, Mauga, correctional officer, \$41,306
 Tarrant, Matthew D, correctional officer, \$41,306
 Tarrants, Elizabeth L, food service worker, \$33,914
 Tarrants, Rhonda T, admin support assistant, \$36,698
 Tarrants, Rhonda T, correctional worker, \$29.79/hr
 Tartt, Trei A, correctional officer, \$41,306
 Tate, Franklin, admin support assistant, \$36,698
 Tate, Robert W, correctional officer, \$41,306
 Tate, Warren A, correctional officer, \$41,306
 Tatman, Jimmie L, maintenance/grounds supervisor, \$45,382
 Tatro, Daniel R, correctional officer, \$41,306
 Taube, Isabelle J, correctional sergeant, \$45,382
 Tausend, Victoria L, correctional officer, \$41,306
 Tavernaro, Lana J, educator, \$47,285

Taylor, Andrew R, laboratory scientist, \$45,382
 Taylor, Austin L, correctional officer, \$41,306
 Taylor, Bruce E, correctional worker, \$21.85/hr
 Taylor, Chyna D, correctional officer, \$41,306
 Taylor, Dalton R, correctional officer, \$41,306
 Taylor, Daniel J, correctional officer, \$41,306
 Taylor, Dustin M, correctional officer, \$41,306
 Taylor, Edna M, probation & parole officer, \$52,394
 Taylor, Heather M, educator, \$47,285
 Taylor, Heather M, human resources assistant, \$42,891
 Taylor, Holly M, probation & parole officer, \$45,382
 Taylor, Hunter A, correctional officer, \$41,306
 Taylor, James, correctional program spec, \$45,382
 Taylor, Jayme C, administrative support clerk, \$33,914
 Taylor, Jeffery R, food service worker, \$33,914
 Taylor, Jeffrey R, correctional officer, \$41,306
 Taylor, Jerry E, correctional sergeant, \$45,382
 Taylor, Jessica R, correctional officer, \$41,306
 Taylor, Jill A, probation & parole officer, \$45,382
 Taylor, John C, correctional officer, \$41,306
 Taylor, Kelsey P, correctional worker, \$33.05/hr
 Taylor, Kelsey P, probation & parole officer, \$45,382
 Taylor, Lara B, correctional program spec, \$45,382
 Taylor, Lisa J, admin support assistant, \$36,698
 Taylor, Lyle M, correctional officer, \$41,306
 Taylor, Marc E, stores/warehouse assistant, \$33,914
 Taylor, Michael, correctional sergeant, \$45,382
 Taylor, Michael D, correctional sergeant, \$45,382
 Taylor, Nicole E, probation & parole officer, \$45,382
 Taylor, Reginald, probation & parole officer, \$50,467
 Taylor, Robert J, correctional sergeant, \$45,382
 Taylor, Shelly, probation & parole officer, \$45,382
 Taylor, Shirley A, correctional officer, \$41,306
 Taylor, Sommer D, correctional lieutenant, \$49,147
 Taylor, Stephanie D, probation & parole officer, \$45,382
 Taylor, Tasha M, addiction counselor, \$44,536
 Taylor, Tina J, correctional worker, \$19.86/hr
 Taylor, Ty N, correctional officer, \$41,306
 Taylor, William L, correctional officer, \$41,306
 Teague, Julie A, correctional officer, \$41,306
 Teague, Mary E, sr correctional industries spv, \$49,147
 Tebbe, Ronald J, correctional officer, \$41,306
 Tedford, Richard, correctional officer, \$41,306
 Teel, Troy T, correctional officer, \$41,306
 Teems, Clayton L, food service worker, \$33,914
 Teems, Seth R, food service worker, \$33,914
 Tegart, Brandon L, correctional officer, \$41,306
 Teller, Eli V, correctional program spec, \$39,588
 Tellman, Dana J, probation & parole officer, \$46,162
 Tellman, John M, sr specialized trades worker, \$46,381
 Tennyson, Christopher A, correctional program spec, \$45,382
 Terrell, Larry E, p & p district administrator, \$68,298
 Terrill, Jessica R, correctional officer, \$41,306
 Terrill, Nathaniel, probation & parole officer, \$45,382
 Terry, David K, correctional captain, \$54,141
 Terry, Jeffery W, correctional worker, \$21.85/hr
 Terry, Jennifer L, correctional program spec, \$45,382
 Terry, Kristen L, probation & parole officer, \$45,382
 Terry, Matthew C, probation & parole officer, \$45,382
 Terry, Travis W, division director, \$140,907
 Tesson, Rebecca A, correctional lieutenant, \$49,147
 Tessmer, Paul F, specialized trades worker, \$49,147
 Testerman, Andrew E, probation & parole officer, \$45,382
 Thacker, Jarrod R, stores/warehouse associate, \$36,698
 Thebeau, Robert, maintenance/grounds supervisor, \$45,382
 Theising, Peter J, correctional officer, \$41,306
 Thessen, William E, probation & parole officer, \$45,382
 Thiara, Amanda, correctional worker, \$29.79/hr
 Thibeault, Barbara, food service supervisor, \$38,174
 Thiel, Amy D, probation & parole supervisor, \$54,141
 Thieme, Ashley A, special asst technician, \$63,221
 Thierfelder, Kevin P, correctional officer, \$41,306
 Thoene, Jerri-Angelina W, administrative support clerk, \$33,914
 Thomas, Abra S, non-commissioned investigator, \$40,499
 Thomas, Allen D, probation & parole officer, \$45,382
 Thomas, Angela A, correctional officer, \$41,306
 Thomas, Ashlee L, administrative support clerk, \$33,914
 Thomas, Audrey B, correctional officer, \$41,306
 Thomas, Beverly J, administrative support clerk, \$33,914
 Thomas, Brittany M, administrative support clerk, \$33,914
 Thomas, Cheryl K, stores/warehouse assistant, \$33,914
 Thomas, Coty M, correctional sergeant, \$45,382
 Thomas, Debbie, correctional program spec, \$38,174
 Thomas, Donna K, admin support assistant, \$36,698
 Thomas, Donna K, correctional worker, \$29.79/hr
 Thomas, Isaiah J, correctional officer, \$41,306
 Thomas, James P, correctional sergeant, \$45,382
 Thomas, Janice L, correctional officer, \$41,306
 Thomas, Joshua F, correctional sergeant, \$45,382
 Thomas, Julie A, correctional officer, \$41,306
 Thomas, Justin L, special asst official & admstr, \$82,848
 Thomas, Katherine, probation & parole supervisor, \$55,906
 Thomas, Kenneth D, correctional sergeant, \$45,382
 Thomas, Lakeshia, probation & parole supervisor, \$54,141
 Thomas, Lavelle, correctional officer, \$41,306
 Thomas, Leo C, maintenance/grounds supervisor, \$45,382
 Thomas, Linda L, food service manager, \$48,207
 Thomas, Margie A, correctional officer, \$41,306
 Thomas, Nativion D, correctional officer, \$41,306
 Thomas, Quantaline, accounts assistant, \$36,698
 Thomas, Richard D, correctional industries supvr, \$40,499
 Thomas, Robin R, correctional program supvr, \$50,106
 Thomas, Ronald, correctional officer, \$41,306
 Thomas, Sarah M, probation & parole officer, \$46,991
 Thomas, Stephanie M, program coordinator, \$75,222
 Thomas, Steven C, correctional sergeant, \$45,382
 Thomas, Vivian J, correctional program spec, \$38,174
 Thomas, Walter, correctional officer, \$41,306
 Thomas-Jett, Vicki E, probation & parole assistant, \$39,709
 Thomason, David O, correctional officer, \$41,306
 Thompson, Amy K, administrative support clerk, \$33,914
 Thompson, Cade A, corr administrator (level 1), \$63,221
 Thompson, Caleb, correctional officer, \$41,306
 Thompson, Chad P, correctional worker, \$38.28/hr
 Thompson, Chad P, specialized trades worker, \$49,147
 Thompson, Damian, probation & parole assistant, \$39,709
 Thompson, Damian L, correctional lieutenant, \$49,147
 Thompson, Donna A, correctional worker, \$19.86/hr
 Thompson, Heather M, administrative support clerk, \$33,914
 Thompson, Jacob L, correctional sergeant, \$45,382
 Thompson, Jeffrey A, correctional officer, \$41,428
 Thompson, Johanna M, correctional officer, \$41,306
 Thompson, Joshua, probation & parole officer, \$45,382
 Thompson, Keith R, correctional officer, \$41,306
 Thompson, Kevin L, correctional lieutenant, \$49,147
 Thompson, Kimberly A, correctional officer, \$41,306
 Thompson, Kimberly J, correctional sergeant, \$45,382
 Thompson, Lexus M, correctional worker, \$19.86/hr
 Thompson, Michelle R, corr administrator (level 1), \$60,817
 Thompson, Percy T, correctional sergeant, \$45,382
 Thompson, Roger G, specialized trades worker, \$42,891
 Thompson, Shawn A, sr probation & parole asst, \$42,891
 Thompson, Stephen L, correctional captain, \$54,141
 Thorne, Mary R, probation & parole assistant, \$39,709
 Thorne, Tavis J, probation & parole supervisor, \$54,141
 Thorne, Timothy R, correctional worker, \$21.85/hr
 Thornton, Alana M, admin support assistant, \$38,933
 Thornton, Perry D, correctional officer, \$41,306
 Thornton, Randi L, correctional officer, \$41,306
 Thornton, Roberta, probation & parole officer, \$47,842
 Thornton, Ryan A, correctional officer, \$41,306
 Thrasher, Amanda L, probation & parole officer, \$45,382
 Throckmorton, Johnathan W, correctional sergeant, \$45,382
 Throop, Robert L, laundry manager, \$45,382
 Throop, Stephanie R, admin support assistant, \$36,698
 Thurman, Stephanie L, admin support assistant, \$36,698
 Thurston, Benny H, correctional officer, \$41,306
 Thuston, Carissa L, correctional officer, \$41,306
 Tibbs, Jordan D, correctional officer, \$41,306
 Tidwell, Eric, correctional lieutenant, \$49,147
 Tiefenauer, Gary C, maintenance/grounds technician, \$40,499
 Tiefenauer, Kevin D, maintenance/grounds supervisor, \$45,382
 Tieman, Joshua L, correctional sergeant, \$45,382
 Tilley, Shannon K, probation & parole officer, \$48,677
 Tillitt, Trinity, correctional officer, \$41,306
 Tilson, Jennifer E, correctional officer, \$41,306
 Tinker, Kevin A, correctional officer, \$45,466
 Tinnin, Adam M, correctional officer, \$41,306
 Tinnin, Cody A, stores/warehouse assistant, \$33,914
 Tinnin, Corey B, correctional officer, \$41,306
 Tippet, Dustin A, specialized trades worker, \$43,706
 Tippetts, Michael J, correctional officer, \$41,306
 Tippetts, Sheena S, correctional officer, \$41,306
 Tippie, Amy R, probation & parole officer, \$45,382
 Tippie, Michelle L, corr administrator (level 3), \$78,184
 Tipton, Darrin D, p & p district administrator, \$63,221
 Tipton, Kelsey K, sr non-commission investigator, \$53,102
 Tischer, Brittany L, probation & parole officer, \$45,382
 Tittle, J E, probation & parole officer, \$45,382
 Titus, Robert L, probation & parole officer, \$45,382

- Tjelmeland, Angela C, probation & parole officer, \$45,382
 Todaro, Nicholas T, correctional sergeant, \$45,382
 Todd, Eric N, correctional sergeant, \$45,382
 Todd, Matthew R, correctional program supvr, \$50,106
 Todd, Thomas T, probation & parole officer, \$46,995
 Todd, Tonya, probation & parole officer, \$45,382
 Toebben, Benton J, correctional officer, \$41,306
 Toebben, Dennis D, transport driver, \$45,341
 Tolbert, Juanita, food service worker, \$33,914
 Tolbert, Rejeana E, food service worker, \$33,914
 Tolle, Dale W, correctional lieutenant, \$49,147
 Tollenaar, Mary K, probation & parole officer, \$49,537
 Tolley, Tony R, correctional officer, \$41,306
 Tollison, Paul R, specialized trades worker, \$48,207
 Tompkins, Kristan W, correctional worker, \$29,79/hr
 Tompkins, Kristan W, correctional program worker, \$38,174
 Tomson, Jeffrey A, correctional industries mgr, \$51,083
 Toney, Terrie D, stores/warehouse assistant, \$33,914
 Toohill, Veronica J, probation & parole officer, \$45,382
 Toombs, Jack W, correctional officer, \$41,306
 Toon, Debra J, admin support assistant, \$36,698
 Toon, Richard D, correctional worker, \$19,86/hr
 Toot, Tammy S, correctional program spec, \$48,677
 Tophinke, Charles L, educator, \$47,285
 Topper, Kenneth J, specialized trades worker, \$43,706
 Topping, John K, specialized trades worker, \$43,706
 Tornez Banos, Antonio, correctional officer, \$41,306
 Torres, Ricardo S, correctional officer, \$41,306
 Toth, Lisa R, correctional officer, \$41,306
 Totton, Delisa, correctional officer, \$41,306
 Towell, Jimmy D, correctional officer, \$41,306
 Towers, Jennifer L, food service worker, \$33,914
 Townley, Michael R, correctional officer, \$41,306
 Townsend, Heather K, correctional program supvr, \$50,106
 Tracey, Myles M, correctional officer, \$45,466
 Tracy, Jonathan M, correctional officer, \$41,306
 Transmeier, Dalton L, correctional program worker, \$38,174
 Trapp, Sydney, probation & parole officer, \$45,382
 Traver, Christy, food service worker, \$33,914
 Traver, Kimberly, probation & parole officer, \$45,382
 Traynor, Earl E, correctional officer, \$41,306
 Traynor, Edward E, sr specialized trades worker, \$46,381
 Treadwell, Mitchell R, correctional program spec, \$47,285
 Treaster, James M, correctional officer, \$41,306
 Tredway, Mary L, human resources assistant, \$42,891
 Treece, Candie M, correctional officer, \$41,306
 Treece, Paula S, administrative support clerk, \$33,914
 Treece, Ryan D, stores/warehouse associate, \$36,698
 Trehal, Russell E, correctional officer, \$41,306
 Trevino, Samuel S, correctional officer, \$41,306
 Trevino, Tina M, correctional program supvr, \$50,106
 Trimble, Catherine, admin support assistant, \$36,698
 Triplett, Cheyanne E, correctional officer, \$41,306
 Tripp, Brian P, correctional worker, \$39,00/hr
 Tripp, Brian P, probation & parole officer, \$49,537
 Tripp, Lisa M, administrative support clerk, \$33,914
 Tripp, Michael D, correctional officer, \$41,306
 Troesser, Dedie R, special asst office & clerical, \$59,650
 Trokey, Fred W, administrative support clerk, \$33,914
 Trout, Richard A, correctional program supvr, \$50,106
 Trowbridge, Erin S, correctional program spec, \$47,285
 Trowbridge, Tyler, correctional officer, \$41,306
 Trower, Tiffany D, correctional officer, \$41,306
 Troxel, Kimberly S, correctional officer, \$41,306
 Troxel, Matthew L, correctional officer, \$41,306
 Trueblood, Benjamin T, correctional lieutenant, \$49,147
 Truelove, Travis, probation & parole officer, \$45,382
 Trujillo, Amanda J, correctional officer, \$41,306
 Truman, Eric S, non-commissioned investigator, \$46,381
 Trus, Oana, correctional sergeant, \$45,382
 Trustee, Darrel D, correctional sergeant, \$45,382
 Trusty, Heather D, correctional sergeant, \$45,382
 Trusty, Nicole R, probation & parole officer, \$47,842
 Trusty, Stacy N, probation & parole supervisor, \$54,141
 Tubbs, Tyler A, correctional program spec, \$45,382
 Tucker, Brian S, correctional worker, \$31.87/hr
 Tucker, Brian S, correctional officer, \$41,306
 Tucker, Shannon J, probation & parole assistant, \$39,709
 Tunget, Jason R, correctional officer, \$41,306
 Tunks, Mark A, maintenance/grounds supervisor, \$45,382
 Turling, Ellen M, correctional officer, \$41,306
 Turlington, Brad F, correctional officer, \$41,306
 Turnage, Gerald G, probation & parole officer, \$45,382
 Turnbaugh, Catrina M, correctional officer, \$41,306
 Turnbaugh, Josie, correctional officer, \$41,306
 Turnbough, Amy N, probation & parole officer, \$45,382
 Turnbough, Bruce A, administrative support clerk, \$33,914
 Turner, Amy K, administrative support clerk, \$33,914
 Turner, Annette, correctional officer, \$41,306
 Turner, Brandy K, probation & parole officer, \$45,382
 Turner, Candy L, probation & parole supervisor, \$54,141
 Turner, Carman A, correctional officer, \$41,306
 Turner, Christina M, admin support assistant, \$36,698
 Turner, Hayley J, probation & parole officer, \$45,382
 Turner, Heather J, correctional program supvr, \$50,106
 Turner, Jacob O, correctional officer, \$41,306
 Turner, James E, correctional program spec, \$45,382
 Turner, Jason L, correctional program supvr, \$50,106
 Turner, Jeffrey A, probation & parole assistant, \$39,709
 Turner, Jolene S, correctional officer, \$41,306
 Turner, Justin T, correctional program spec, \$45,382
 Turner, Larry D, correctional officer, \$41,306
 Turner, Lisa M, correctional program spec, \$45,382
 Turner, Malinda T, stores/warehouse associate, \$36,698
 Turner, Melissa K, administrative support clerk, \$33,914
 Turner, Paulette F, probation & parole officer, \$46,162
 Turner, Rachel N, probation & parole assistant, \$39,709
 Turner, Riley K, administrative support clerk, \$33,914
 Turner, Robert S, correctional officer, \$41,306
 Turner, Sharon L, miscellaneous professional, \$21.82/hr
 Turner, Tammye E, correctional officer, \$41,306
 Turso Ragamata, Danielle L, correctional officer, \$41,306
 Tuter, Corbin M, correctional sergeant, \$45,382
 Tuttle, James D, stores/warehouse supervisor, \$44,536
 Tuttle, Kimberly A, probation & parole officer, \$50,467
 Tuttle, Paul G, sr specialized trades worker, \$46,381
 Tuttle, Robert J, maintenance/grounds technician, \$40,499
 Tuttleton, Randy W, maintenance/grounds supervisor, \$45,382
 Tweedie, Cameron C, correctional officer, \$41,306
 Twellman, Lacey J, correctional program spec, \$45,382
 Twenter, Shannon D, miscellaneous professional, \$21.82/hr
 Twigg, Michael D, correctional officer, \$41,306
 Twilla, Mary J, correctional worker, \$19,86/hr
 Twitchell, James T, admin support assistant, \$33,914
 Twyman, Shawn C, corr administrator (level 2), \$70,988
 Tye, James A, correctional officer, \$41,306
 Tye, John C, correctional worker, \$29,79/hr
 Tye, John C, correctional program worker, \$41,284
 Tyler, Justin L, correctional officer, \$41,306
 Typaldos, Dathan L, correctional sergeant, \$45,382
 Ueligger, Irene E, correctional program supvr, \$50,106
 Ueligger, Tiffany, correctional program spec, \$45,382
 Ulrich, Carl A, correctional sergeant, \$45,382
 Ulrich, Charles A, correctional officer, \$41,306
 Umfleet, Dawn M, lead admin support assistant, \$39,709
 Umstatt-Schmutz, Angela R, corr admstr (level 2), \$68,298
 Underwood, Elvis R, correctional officer, \$41,306
 Underwood, Jordan, probation & parole officer, \$45,382
 Underwood, Kimberly S, human resources assistant, \$42,891
 Underwood, Misty G, probation & parole supervisor, \$54,141
 Unger, Lisa R, correctional officer, \$41,306
 Unsell, Kristen L, administrative support clerk, \$33,914
 Upchurch, Jeannette M, correctional program spec, \$45,382
 Upton, Caelan Z, correctional sergeant, \$45,382
 Urfer, Trina M, correctional worker, \$19,86/hr
 Urhahn, Melvin L, admin support assistant, \$36,698
 Urquhart, Grace E, admin support assistant, \$36,698
 Usher, Lisa M, correctional officer, \$41,306
 Usher, Steffaney R, correctional officer, \$41,306
 Utley, James A, probation & parole officer, \$45,382
 Utterback, Madison R, correctional officer, \$41,306
 Utterback, Nicole M, probation & parole supervisor, \$54,141
 Valentine, Cassandra S, probation & parole officer, \$45,382
 Valle, Ela, correctional officer, \$41,306
 Vallejo, Thomas E, correctional sergeant, \$45,382
 Van Draska, Christopher J, probation & parole officer, \$45,382
 Van Hoecke, Ronald J, probation & parole officer, \$45,382
 Van Loo, Brock H, corr administrator (level 3), \$82,494
 Van Patten, John J, correctional officer, \$41,306
 Van Patten, Veronica P, correctional officer, \$41,306
 Vanbooven, Jesse D, correctional officer, \$41,306
 Vancardo, Nancy E, probation & parole officer, \$45,382
 Vance, Amanda M, food service supervisor, \$38,174
 Vance, Joshua W, correctional officer, \$41,306
 Vancil, Beth A, p & p district administrator, \$68,298
 Vandelicht, Debra K, administrative support clerk, \$33,914
 Vandelicht, Meagan L, administrative support clerk, \$33,914
 Vandeloelch, Angela K, probation & parole officer, \$45,382
 Vanderaa, Craig M, correctional officer, \$41,306
 Vandergriff, David M, corr administrator (level 3), \$82,848

Vandergriff, Diane E, admin support assistant, \$33,914
 Vandergriff, Hollie A, correctional program spec, \$45,382
 Vandergriff, Teri N, corr administrator (level 3), \$91,319
 Vandervord, Wayne E, correctional lieutenant, \$49,147
 Vandewarker, Jacob L, correctional officer, \$41,306
 Vandomin-Laure, Anita S, probation & parole supervisor, \$54,141
 Vangennin, Olga, probation & parole officer, \$45,382
 Vanisko, Marsha L, miscellaneous professional, \$22.69/hr
 Vanlandingham, Ralph D, stores/warehouse assistant, \$33,914
 VanLoon, Lisa G, corr administrator (level 2), \$66,992
 Vanover, April L, correctional program supvr, \$50,106
 Vantassel, Nathaniel A, correctional sergeant, \$45,382
 Varady, Robert B, correctional officer, \$41,306
 Varner, Gregory H, correctional lieutenant, \$49,147
 Varner, Jamie W, stores/warehouse assistant, \$33,914
 Varner, Rueben H, correctional officer, \$41,306
 Vasquez, Dorothy, probation & parole officer, \$45,382
 Vaughn, Christopher, correctional lieutenant, \$49,147
 Vaughans, Jaleious, correctional officer, \$41,306
 Vaughn, Alexandria M, correctional officer, \$41,306
 Vaughn, Deja, probation & parole officer, \$45,382
 Vaughn, Derek, probation & parole supervisor, \$55,141
 Vaughn, Kendra D, registered nurse spec/supvr, \$75,567
 Vaughn, Melinda S, administrative support clerk, \$33,914
 Vaughn, Timothy M, transport driver, \$40,499
 Vaughn, Timothy M, correctional officer, \$41,306
 Vaught, Christopher C, correctional sergeant, \$45,382
 Vazquez, Valerie A, administrative support clerk, \$33,914
 Vedane-Finn, Julia E, educator, \$47,285
 Veit, Scott J, specialized trades supervisor, \$57,382
 Velarde, Erin L, correctional officer, \$41,306
 Velazquez, Rada R, correctional officer, \$41,306
 Verdugo, Ernest J, correctional officer, \$41,306
 Vernon, Haley M, probation & parole officer, \$45,382
 Vernon, Michele, admin support assistant, \$36,698
 Veronesi, Rebecca A, admin support assistant, \$36,698
 Vest, Sharon K, education specialist, \$54,141
 Vieira, Nicholas E, correctional sergeant, \$45,382
 Villasenor, Frank, probation & parole officer, \$45,382
 Vincent, Colin M, correctional officer, \$41,306
 Vincent, Nicole, correctional worker, \$29,79/hr
 Vincent, Nicole, administrative support clerk, \$33,914
 Vinci, Eloise M, administrative support clerk, \$33,914
 Vines, Crystal G, admin support assistant, \$36,698
 Vines, Walter E, maintenance/grounds supervisor, \$45,382
 Vinluan, Rogelio J, specialized trades worker, \$43,706
 Vinson, Jason L, specialized trades manager, \$59,650
 Vinson, Joshua L, correctional officer, \$41,306
 Vinson, Michael J, correctional lieutenant, \$49,147
 Vire, Cheyenne Y, correctional officer, \$41,306
 Vitellaro, Gina M, correctional worker, \$33.05/hr
 Vitellaro, Gina M, probation & parole officer, \$45,382
 Vivian, Kalvin L, maintenance/grounds supervisor, \$45,382
 Vogel, Gary D, specialized trades worker, \$43,706
 Vogel, Madison R, probation & parole assistant, \$39,709
 Vogel, Michelle L, correctional sergeant, \$45,382
 Vogeler, Matthew T, educator, \$47,285
 Vogler, Frank J, correctional sergeant, \$45,382
 Vogt, Brandon L, correctional officer, \$41,306
 Volkart, Kenneth D, correctional lieutenant, \$49,147
 Vollmer, Karla Y, correctional captain, \$54,141
 Volmert, Sasha L, admin support assistant, \$39,709
 Volner, Bobby D, correctional sergeant, \$45,382
 Vomund, Cynthia A, administrative support clerk, \$33,914
 Von Burg, John E, correctional program spec, \$45,382
 Vongkhamchanh, Paige L, correctional officer, \$41,306
 Voss, Lucy M, sr non-commission investigator, \$53,102
 Voss, Zachary K, probation & parole officer, \$45,382
 Voyles, Michelle L, administrative support clerk, \$33,914
 Voyles, Terry J, correctional program worker, \$38,174
 Voyles, Terry J, correctional worker, \$29,79/hr
 Vrba, Donald W, human resources generalist, \$53,102
 Vroom, Hazel, administrative support clerk, \$33,914
 Wade, Cecile, probation & parole officer, \$45,382
 Wade, Charles A, sr specialized trades worker, \$46,381
 Wade, Holly A, correctional officer, \$41,306
 Wade, Michelle R, correctional program supvr, \$50,106
 Wade, Troy D, correctional program supvr, \$50,106
 Wadell, Tricia, probation & parole officer, \$45,382
 Wadley, Terry E, correctional sergeant, \$45,382
 Wadlow, Timothy D, correctional officer, \$41,306
 Wagers, Beth A, lead admin support assistant, \$42,891
 Wagers, Gabriel A, staff development trainer, \$49,147
 Wagers, Gabriel A, correctional worker, \$38.63/hr
 Wagganer, Darrell G, sr non-commission investigator, \$53,102
 Wagner, Thomas E, correctional officer, \$41,306
 Wagoner, Aaron I, correctional officer, \$41,306
 Wahlers, Brenda, food service supervisor, \$38,174
 Wake, Guy R, specialized trades worker, \$49,147
 Wakeman, James P, specialized trades supervisor, \$50,467
 Wakeman, Mark L, correctional sergeant, \$45,382
 Waldrep, Marlin K, correctional sergeant, \$45,382
 Walka, Luke D, correctional officer, \$41,306
 Walker, Alexander, correctional worker, \$29,79/hr
 Walker, Alexander, probation & parole officer, \$45,382
 Walker, Bailee M, correctional worker, \$19.86/hr
 Walker, Barbara L, correctional officer, \$41,306
 Walker, Bronie V, correctional officer, \$41,306
 Walker, Cheryl M, correctional officer, \$41,306
 Walker, Dale A, accounts assistant, \$40,499
 Walker, David L, sr probation & parole asst, \$42,891
 Walker, Haley L, correctional officer, \$41,306
 Walker, Ja'syia D, correctional officer, \$41,306
 Walker, James T, correctional sergeant, \$45,382
 Walker, Jasmin B, probation & parole officer, \$45,382
 Walker, Keely, probation & parole officer, \$45,382
 Walker, Kimberly, probation & parole supervisor, \$54,141
 Walker, Leroy, specialized trades manager, \$59,650
 Walker, Matthew, probation & parole assistant, \$39,709
 Walker, Matthew L, correctional officer, \$41,306
 Walker, Orin, correctional officer, \$41,306
 Walker, Renee J, library manager, \$42,891
 Walker, Robert E, correctional officer, \$41,306
 Walker, Robyn G, lead admin support assistant, \$39,709
 Walker, Tammy K, correctional officer, \$41,306
 Walker-Hudson, Stephanie, correctional officer, \$41,306
 Wall, Joseph M, correctional officer, \$41,306
 Wall, Steven E, education specialist, \$54,141
 Wallace, David L, correctional sergeant, \$45,382
 Wallace, Jerad E, probation & parole officer, \$45,382
 Wallace, Jesse L, correctional sergeant, \$45,382
 Wallace, John A, correctional officer, \$41,306
 Wallace, Jonah D, correctional officer, \$41,306
 Wallace, Kimberly D, correctional program spec, \$45,382
 Wallace, Kristina, probation & parole officer, \$45,382
 Wallace, Lorrie M, probation & parole officer, \$45,382
 Wallace, Mark E, correctional sergeant, \$45,382
 Wallace, Tammy M, correctional worker, \$29,79/hr
 Wallace, Tammy M, admin support assistant, \$36,698
 Wallace-Corcoran, Cassey L, correctional officer, \$41,306
 Waller, Daniel R, probation & parole officer, \$46,995
 Wallis, Travis L, correctional officer, \$41,306
 Walls, James, correctional officer, \$41,306
 Walls, Jerry A, correctional lieutenant, \$49,147
 Walmer, Timothy J, correctional officer, \$41,306
 Walter, Crystal D, probation & parole officer, \$45,382
 Walters, Chris S, correctional officer, \$41,306
 Walters, Dustin W, correctional officer, \$41,306
 Walters, Jarrod A, correctional officer, \$41,306
 Walters, Johnathan T, correctional officer, \$41,306
 Walters, Shelby L, correctional sergeant, \$45,382
 Walton, Charles E, correctional officer, \$41,306
 Walton, James, probation & parole officer, \$45,382
 Walton, Jane L, lic professional counselor, \$59,693
 Walton, Jeffrey S, probation & parole officer, \$45,382
 Walton, Julianne, correctional officer, \$41,306
 Waltz, Joshua J, correctional sergeant, \$45,382
 Wamble, Constance M, correctional officer, \$41,306
 Wammack, India N, probation & parole officer, \$45,382
 Wampler, Herbert D, maintenance/grounds supervisor, \$49,147
 Wampler, Michael S, correctional program spec, \$45,382
 Wangerin, Joshua W, correctional officer, \$41,306
 Wankum, Janet L, correctional program spec, \$50,106
 Wankum, Michael E, maintenance/grounds supervisor, \$45,382
 Ward, Allison R, correctional officer, \$41,306
 Ward, Braedyn, correctional officer, \$41,306
 Ward, Frances A, administrative support clerk, \$33,914
 Ward, Joseph, human resources generalist, \$53,102
 Ward, Kelsey R, correctional officer, \$41,306
 Ward, Nora L, lead admin support assistant, \$39,709
 Ward, Robert E, correctional program spec, \$45,382
 Ward, Scharihen, correctional officer, \$41,306
 Ward, Stephen R, correctional officer, \$41,306
 Ward, Tenna A, correctional program supvr, \$50,106
 Warden, Donna M, probation & parole officer, \$45,382
 Warden, Nicole L, correctional program spec, \$45,382
 Warden, Robert N, correctional officer, \$41,306
 Warden, Virginia L, correctional officer, \$41,306
 Wardrop, Bryan A, correctional officer, \$41,306
 Ware, Alec A, correctional officer, \$41,306

Ware, Eric B, food service worker, \$33,914
 Warford, Joseph M, stores/warehouse assistant, \$33,914
 Warlick, Johnetta, correctional officer, \$41,306
 Warner, Amanda J, probation & parole officer, \$45,382
 Warner, Andreen N, correctional officer, \$41,306
 Warner, Andrew, probation & parole officer, \$45,382
 Warner, Robert, correctional lieutenant, \$49,147
 Warren, Adrienne A, correctional lieutenant, \$49,147
 Warren, Catrina C, probation & parole officer, \$45,382
 Warren, Danielle L, probation & parole officer, \$45,382
 Warren, Hailey N, correctional worker, \$19.86/hr
 Warren, Katie J, administrative support clerk, \$33,914
 Warren, Mark T, correctional program spec, \$45,382
 Warren, Todd W, corr administrator (level 3), \$78,600
 Warren, Trenton R, stores/warehouse assistant, \$33,914
 Warren-Kelly, Keara O, correctional officer, \$41,306
 Washington, Batina C, probation & parole supervisor, \$54,141
 Washington, Cassandra, correctional officer, \$41,306
 Washington, Dامتrell K, correctional officer, \$41,306
 Wassell, Matthew M, correctional sergeant, \$45,382
 Wasson, Thomas P, correctional officer, \$41,306
 Waters, Jackie A, correctional industries supvr, \$40,499
 Watkins, Alexis, administrative support clerk, \$33,914
 Watkins, Clinton R, senior addiction counselor, \$47,285
 Watkins, David R, chaplain, \$42,891
 Watkins, Jonathon D, correctional officer, \$41,306
 Watkins, Joshua D, correctional officer, \$41,306
 Watkins, Judy L, food service manager, \$50,106
 Watkins, Rodger T, probation & parole officer, \$45,382
 Watkins, Savana M, correctional sergeant, \$45,382
 Watkins, Tcheanina J, probation & parole officer, \$45,382
 Watring, Tammy L, admin support assistant, \$36,698
 Watson, Amy, miscellaneous technical, \$33.38/hr
 Watson, Amy, probation & parole officer, \$45,382
 Watson, Brandon M, correctional officer, \$41,306
 Watson, Haddie M, correctional officer, \$41,306
 Watson, James R, correctional program spec, \$45,382
 Watson, Jasmine, correctional officer, \$41,306
 Watson, Matthew P, correctional officer, \$41,306
 Watson, Melinda J, admin support assistant, \$36,698
 Watson, Robert W, probation & parole officer, \$45,382
 Watt, Eric R, correctional officer, \$41,306
 Watt, Marva L, food service worker, \$33,914
 Wattenbarger, Jauni, administrative support clerk, \$16,957
 Watters, Kelly, correctional officer, \$41,306
 Wattle, Kady, correctional officer, \$41,306
 Wattle, Sidnea, correctional officer, \$41,306
 Wattlee, Michelle M, probation & parole officer, \$45,382
 Watts, Antonio D, correctional program spec, \$45,382
 Watts, Erika L, probation & parole officer, \$45,382
 Watts, Shawn M, correctional program lead, \$41,306
 Watts, William V, correctional officer, \$41,306
 Waymire, Timothy J, correctional officer, \$41,306
 Weatherby, Dana A, correctional worker, \$29,79/hr
 Weatherby, Dana A, stores/warehouse associate, \$36,698
 Weatherby, Henry R, correctional officer, \$41,306
 Weatherford-Williams, Kimberly L, prob & parole supvr, \$55,906
 Weatherly, Shannon M, probation & parole officer, \$45,382
 Weathers, Ronald J, probation & parole officer, \$45,382
 Weaver, April L, correctional program lead, \$41,306
 Weaver, Charles M, correctional program spec, \$45,382
 Weaver, Deanna B, administrative support clerk, \$33,914
 Webb, Billie J, correctional sergeant, \$45,382
 Webb, Brandy, probation & parole supervisor, \$54,141
 Webb, Jerry D, maintenance/grounds supervisor, \$45,382
 Webb, Kennan, probation & parole officer, \$45,382
 Webb, Kyle D, correctional captain, \$54,141
 Webb, Michael W, maintenance/grounds technician, \$40,499
 Webb, Rebecca J, administrative support clerk, \$33,914
 Webb, Zachary R, correctional officer, \$41,306
 Webber, Cybelle M, corr administrator (level 3), \$78,184
 Weber, Felicia M, correctional officer, \$41,306
 Weber, Nathan A, correctional officer, \$41,306
 Weber, Samuel E, correctional officer, \$41,306
 Weber, Scott J, corr administrator (level 3), \$91,319
 Weber, Shawn A, food service worker, \$33,914
 Webster, Christopher D, correctional officer, \$41,306
 Webster, Cody A, probation & parole officer, \$45,382
 Webster, Essence, sr probation & parole asst, \$42,891
 Weddington, Drew A, correctional officer, \$41,306
 Weddle, David A, correctional officer, \$41,306
 Weed, Jesse L, correctional worker, \$32.73/hr
 Weed, Jesse L, probation & parole officer, \$45,382
 Weed, Mayanna E, correctional worker, \$19.86/hr
 Weedman, Donnie D, maintenance/grounds supervisor, \$45,382
 Wegs, Jeffrey A, automotive service supervisor, \$46,381
 Wegs, Jeffrey A, correctional program worker, \$38,174
 Wegs, Jeffrey A, correctional worker, \$29,79/hr
 Wehner, Aaliya C, correctional officer, \$41,306
 Wehman, Megan E, correctional officer, \$41,306
 Weide, Christopher, correctional lieutenant, \$49,147
 Weimer, Kurt V, maintenance/grounds supervisor, \$45,382
 Weir, Amanda P, correctional officer, \$41,306
 Weir, Jedidiah D, correctional officer, \$41,306
 Weis, Linda L, admin support assistant, \$36,698
 Weiss, Elizabeth A, probation & parole officer, \$45,382
 Weiss, Kurt J, correctional sergeant, \$45,382
 Welch, Andrew T, correctional worker, \$29,79/hr
 Welch, Andrew T, vocational educ instructor, \$47,285
 Welch, Ashley M, correctional worker, \$29,79/hr
 Welch, Ashley M, admin support assistant, \$33,914
 Welch, James C, specialized trades supervisor, \$54,141
 Welch, James K, specialized trades worker, \$42,891
 Welch, Michael R, correctional program spec, \$45,382
 Welch, Shirley D, correctional officer, \$41,306
 Welcher, Jonathan E, correctional worker, \$19.86/hr
 Weldon, Jennifer L, admin support assistant, \$36,698
 Welling, Lorri R, correctional captain, \$54,141
 Wellner, Barbara, probation & parole officer, \$45,382
 Wells, Ashley J, probation & parole officer, \$45,382
 Wells, Ashley L, correctional program supvr, \$51,083
 Wells, Ashley L, correctional worker, \$29,79/hr
 Wells, Ervin M, correctional officer, \$41,306
 Wells, Kenneth J, corr administrator (level 1), \$58,505
 Wells, Lacy R, correctional program worker, \$39,709
 Wells, Lindsay M, correctional worker, \$19.86/hr
 Wells, Lucas R, correctional program spec, \$45,382
 Wells, Michelle D, correctional officer, \$41,306
 Wells, Ryan M, probation & parole officer, \$45,382
 Wells, Victoria A, probation & parole officer, \$45,382
 Wells, Wesley, correctional program supvr, \$50,467
 Wells, William A, correctional officer, \$41,306
 Welschmeyer, Barbara R, admin support assistant, \$39,709
 Welschmeyer, Michael S, maintenance/grounds supvr, \$45,382
 Wencker, Felicia D, correctional worker, \$29,79/hr
 Wencker, Felicia D, admin support assistant, \$39,709
 Wennihan, Padrick T, correctional officer, \$41,306
 Wentworth, Caitlin, admin support professional, \$50,106
 Wermuth, Jesse L, correctional officer, \$41,306
 Werner, Rebekah, admin support assistant, \$36,698
 Wesbury, Charmina, probation & parole assistant, \$39,709
 Wescott, Sean K, correctional captain, \$54,141
 Wesley, Christopher M, correctional sergeant, \$45,382
 Wesley, Katey R, correctional sergeant, \$45,382
 Wessing, John K, probation & parole officer, \$46,995
 West, Ashley, probation & parole officer, \$45,382
 West, David P, specialized trades assistant, \$39,709
 West, Jacqueline R, library manager, \$42,891
 West, James J, correctional officer, \$41,306
 West, Jeremiah L, correctional officer, \$41,306
 West, Leonard L, correctional officer, \$41,306
 West, Michael L, correctional officer, \$41,306
 West, Pamela L, correctional captain, \$54,141
 West, Syerra, probation & parole officer, \$45,382
 Westbrook, Gary D, food service supervisor, \$38,174
 Westcott, Connie L, library manager, \$42,891
 Wester, Devin T, correctional lieutenant, \$49,147
 Westermayer, Alexis, correctional sergeant, \$45,382
 Western, Brandon L, correctional officer, \$41,306
 Western, Kaitlyn M, administrative support clerk, \$33,914
 Weston, Davonna M, accounts assistant, \$38,862
 Weston, Derek N, correctional lieutenant, \$49,147
 Weston, James B, probation & parole officer, \$50,467
 Weston, Zackery M, correctional officer, \$41,306
 Wetherell, Janelle A, probation & parole officer, \$45,382
 Weybright, David D, correctional program worker, \$38,174
 Weyer, Carrie D, administrative support clerk, \$33,914
 Whaley, Deseri, probation & parole officer, \$45,382
 Whaley, Jeanne F, correctional officer, \$41,306
 Whaley, Joshua D, correctional officer, \$41,306
 Wheatley, Charles D, education program manager, \$57,382
 Wheatley, Shannon R, food service worker, \$33,914
 Wheeler, Blake M, correctional program spec, \$45,382
 Wheeler, Craig L, sr correctional industries supvr, \$44,536
 Wheeler, Dakota J, correctional sergeant, \$45,382
 Wheeler, Deborah, probation & parole officer, \$45,382
 Wheeler, Haley R, probation & parole supervisor, \$54,141
 Wheeler, Haley R, correctional worker, \$29,79/hr
 Wheeler, Kimberly A, stores/warehouse assistant, \$33,914
 Wheeler, Nancy L, food service worker, \$33,914

Wheeler, Thomas A, non-commissioned investigator, \$46,381
 Wheeler, Trevon M, correctional worker, \$19,86/hr
 Whelen, Scott P, correctional officer, \$41,306
 Whetsel, Caitlin R, admin support assistant, \$36,698
 Whitaker, Gage L, correctional sergeant, \$45,382
 Whitaker, Jeff L, correctional officer, \$41,306
 White, Adam, correctional officer, \$41,306
 White, Barry W, correctional officer, \$41,306
 White, Brandon L, correctional lieutenant, \$49,147
 White, Charles R, food service worker, \$33,914
 White, D'allyn A, correctional officer, \$41,306
 White, Dina R, food service supervisor, \$38,174
 White, Edward C, correctional officer, \$41,306
 White, Emily G, correctional officer, \$41,306
 White, Gordon C, correctional program supvr, \$50,106
 White, Larry G, correctional officer, \$41,306
 White, Michaela K, miscellaneous technical, \$19,09/hr
 White, Michael C, correctional program supvr, \$52,394
 White, Miranda J, correctional program worker, \$39,709
 White, Stephanie R, sr probation & parole asst, \$42,891
 White, Tina M, stores/warehouse assistant, \$33,914
 White, Tina M, probation & parole officer, \$45,382
 White, Wendy E, administrative support clerk, \$33,914
 White, Wendy R, correctional officer, \$41,306
 Whited, Jerry L, correctional officer, \$41,306
 Whited, Sara E, probation & parole officer, \$45,382
 Whitehead, Charles D, correctional officer, \$41,306
 Whitehead, Ethan P, correctional officer, \$41,306
 Whitehead, Nathan L, probation & parole officer, \$45,382
 Whitehead, Samantha, stores/warehouse assistant, \$33,914
 Whitehead, Zackary S, correctional program supvr, \$50,106
 Whiteman, Phillip, probation & parole officer, \$45,382
 White-Murry, Raymond D, correctional officer, \$41,306
 Whitener, Kyle S, correctional officer, \$41,306
 Whittlefield, Mersham L, correctional program lead, \$41,306
 Whittler, David L, correctional sergeant, \$45,382
 Whitley, Lois M, probation & parole officer, \$47,842
 Whitley-Records, Connie F, correctional officer, \$41,306
 Whitmer, Reba F, miscellaneous professional, \$24,00/hr
 Whinnell, Cheryl L, correctional program spec, \$45,382
 Whitson, Michael D, correctional officer, \$41,306
 Whitt, Hollie R, vocational educ instructor, \$47,285
 Whittaker, Delmar, correctional officer, \$41,306
 Whittle, Curtis R, correctional officer, \$41,306
 Whittle, Eric S, corr administrator (level 1), \$58,572
 Whittle, Matthew D, probation & parole officer, \$45,382
 Whobrey, Teresa A, correctional officer, \$41,306
 Wickers, Leo, correctional officer, \$41,306
 Wickey, Patricia L, corr administrator (level 1), \$65,711
 Wickins, Brian W, probation & parole officer, \$45,382
 Wideman, Nikki L, probation & parole officer, \$47,842
 Widner, Timothy C, vocational educ instructor, \$47,285
 Widner, Timothy C, correctional worker, \$29,79/hr
 Wiederholt, Rhonda S, probation & parole officer, \$49,537
 Wiegand, Jacob E, correctional lieutenant, \$49,147
 Wiegel, Mark S, correctional program worker, \$39,588
 Wiegel, Mark S, correctional worker, \$29,79/hr
 Wieland, Jack G, addiction counselor, \$44,536
 Wieland, Lena J, correctional officer, \$41,306
 Wienhaus, Carrie E, correctional officer, \$41,306
 Wiest, Patrick W, correctional officer, \$41,306
 Wigal, Laurette P, probation & parole officer, \$45,382
 Wigfall, Donna R, correctional program supvr, \$50,106
 Wigger, Sandra J, probation & parole officer, \$47,842
 Wilbers, Michael C, correctional officer, \$41,306
 Wilbourn, Michael T, correctional officer, \$41,306
 Wilburn, Elizabeth B, correctional program spec, \$45,382
 Wilburn, Matayla M, probation & parole officer, \$45,382
 Wilcox, William N, probation & parole officer, \$45,382
 Wilder, Lyndelle M, correctional program spec, \$45,382
 Wildt, Rebecca, accounts assistant, \$36,698
 Wiles, Elizabeth A, correctional officer, \$41,306
 Wiley, Daniel D, correctional worker, \$21,85/hr
 Wiley, Ericka N, probation & parole officer, \$45,382
 Wilfley, Haley N, probation & parole officer, \$45,382
 Wilfong, Lucas M, correctional officer, \$41,306
 Wilfong, Paul J, correctional officer, \$41,306
 Wilhoit, Jason M, probation & parole supervisor, \$54,141
 Wilkerson, Clifford G, correctional officer, \$41,306
 Wilkerson, Dawn N, p & p district administrator, \$63,221
 Wilkerson, Joshua E, correctional officer, \$41,306
 Wilkes, Dale W, staff development trainer, \$49,537
 Wilkins, Andrew, correctional officer, \$41,306
 Wilkins, David S, correctional officer, \$41,306
 Wilkinson, Amy J, correctional officer, \$41,306
 Wilkinson, Brett T, correctional officer, \$41,306
 Wilkinson, Mark W, chaplain, \$43,062
 Wilkinson, Richard A, sr specialized trades worker, \$46,381
 Wilkinson, Sara, probation & parole supervisor, \$54,141
 Willenberg, Thomas C, transport driver, \$40,499
 Williams, Aaron M, correctional officer, \$41,306
 Williams, Addilyn G, correctional officer, \$41,306
 Williams, Allison M, correctional program spec, \$38,174
 Williams, Billy, probation & parole officer, \$45,382
 Williams, Bobby W, correctional officer, \$41,306
 Williams, Bradley, correctional officer, \$41,306
 Williams, Bradley J, stores/warehouse assistant, \$33,914
 Williams, Britney, correctional worker, \$32.73/hr
 Williams, Britney, probation & parole officer, \$45,382
 Williams, Cally, probation & parole officer, \$45,382
 Williams, Carla J, correctional lieutenant, \$49,147
 Williams, Dakota B, correctional program spec, \$45,382
 Williams, Daniel F, correctional officer, \$41,306
 Williams, Dustin D, correctional officer, \$41,306
 Williams, Erica R, program coordinator, \$75,222
 Williams, Faleshia, correctional sergeant, \$45,382
 Williams, Ginger A, sr non-commission investigator, \$53,102
 Williams, Gregory P, correctional officer, \$41,306
 Williams, Hannah B, lead admin support assistant, \$39,709
 Williams, Hannah B, correctional worker, \$29,79/hr
 Williams, James L, correctional officer, \$41,306
 Williams, Jamie L, correctional program supvr, \$50,106
 Williams, Jana L, correctional officer, \$41,306
 Williams, Jennifer S, administrative support clerk, \$33,914
 Williams, Justin D, correctional officer, \$41,306
 Williams, K'ontrea L, correctional officer, \$41,306
 Williams, Katie H, correctional worker, \$29,79/hr
 Williams, Katie H, probation & parole supervisor, \$54,141
 Williams, Kayla R, probation & parole officer, \$45,382
 Williams, Kolt G, stores/warehouse assistant, \$33,914
 Williams, Lashanda C, probation & parole officer, \$45,382
 Williams, Leroy S, special asst technician, \$58,505
 Williams, Lisa D, admin support professional, \$42,891
 Williams, Malachi, correctional officer, \$41,306
 Williams, Marcee D, probation & parole officer, \$45,382
 Williams, Marla Kay C, staff development trainer, \$49,147
 Williams, Marla Kay C, correctional worker, \$36.51/hr
 Williams, Marshinna K, probation & parole supervisor, \$54,141
 Williams, Misty L, administrative support clerk, \$33,914
 Williams, Nancy J, educator, \$47,285
 Williams, Penny J, correctional officer, \$41,306
 Williams, Rachel A, administrative support clerk, \$33,914
 Williams, Rachel E, stores/warehouse assistant, \$33,914
 Williams, Rodney A, correctional officer, \$41,306
 Williams, Roger L, correctional sergeant, \$45,382
 Williams, Ruth E, correctional officer, \$41,306
 Williams, Ryan L, correctional lieutenant, \$49,147
 Williams, Sandra L, lead admin support assistant, \$39,709
 Williams, Shane C, correctional officer, \$41,306
 Williams, Shawne C, administrative support clerk, \$33,914
 Williams, Shenise N, probation & parole assistant, \$39,709
 Williams, Steven D, correctional officer, \$41,306
 Williams, Triston C, correctional officer, \$41,306
 Williams, Walter, corr ind sales & mrktng assoc, \$42,891
 Williams Partridge, Kade A, correctional officer, \$41,306
 Williams-Harris, Erica, probation & parole officer, \$45,382
 Williamson, Christopher D, correctional officer, \$41,719
 Williamson, Clayton E, correctional sergeant, \$45,382
 Williamson, David P, stores/warehouse supervisor, \$48,207
 Williamson, Karin F, food service worker, \$33,914
 Williamson, William H, correctional officer, \$41,306
 Williford, Michelle L, probation & parole assistant, \$39,709
 Williford, Star S, correctional officer, \$41,306
 Williford, Timothy E, correctional program worker, \$38,174
 Willis, Joshua A, correctional lieutenant, \$49,147
 Willis, Renee L, correctional program spec, \$50,106
 Willis, Sandy L, correctional sergeant, \$45,382
 Willis, Toni, administrative support clerk, \$33,914
 Willcock, Melissa, probation & parole supervisor, \$54,141
 Wilmes, Michael R, maintenance/grounds supervisor, \$45,382
 Wilmurth, Calvin E, correctional officer, \$41,306
 Wilmurth, Cody J, correctional officer, \$41,306
 Wilson, Andrea M, correctional worker, \$33.38/hr
 Wilson, Andrea M, probation & parole officer, \$45,382
 Wilson, Austin J, correctional officer, \$46,292
 Wilson, Barbara J, correctional program spec, \$45,382
 Wilson, Charity E, probation & parole officer, \$45,382
 Wilson, Dallas E, correctional officer, \$41,306
 Wilson, Dana L, probation & parole supervisor, \$54,141
 Wilson, Darrel G, specialized trades worker, \$43,706

- Wilson, Dennis W, maintenance/grounds supervisor, \$45,382
Wilson, Dylan E, correctional officer, \$41,306
Wilson, Fedrick A, correctional officer, \$41,306
Wilson, Gregory A, p & p district administrator, \$63,221
Wilson, Ian P, correctional officer, \$45,437
Wilson, James L, correctional sergeant, \$45,382
Wilson, Jason W, correctional officer, \$41,306
Wilson, Jenny M, probation & parole supervisor, \$54,141
Wilson, John C, correctional officer, \$41,306
Wilson, Kadan W, correctional officer, \$41,306
Wilson, Kelli D, admin support assistant, \$36,698
Wilson, Leonard M, correctional officer, \$41,306
Wilson, Macae L, administrative support clerk, \$33,914
Wilson, Mark F, correctional program spec, \$45,382
Wilson, Matthew G, correctional officer, \$41,306
Wilson, Melinda S, maintenance/grounds technician, \$40,499
Wilson, Minnie S, administrative support clerk, \$33,914
Wilson, Phillip R, correctional officer, \$41,306
Wilson, Regina K, correctional sergeant, \$45,382
Wilson, Rhonda L, food service worker, \$33,914
Wilson, Robert L, probation & parole assistant, \$39,709
Wilson, Ronald M, correctional officer, \$41,306
Wilson, Russell F, correctional sergeant, \$45,382
Wilson, Ryan B, probation & parole officer, \$45,382
Wilson, Sarina M, correctional officer, \$41,306
Wilson, Shemika F, probation & parole officer, \$45,382
Wilson, Stephanie A, probation & parole supervisor, \$54,141
Wilson, Terry T, maintenance/grounds supervisor, \$45,382
Wilson, Tommy R, correctional officer, \$41,306
Wilson, Trekwan M, correctional officer, \$41,306
Wilson, Waylon L, correctional program supervisor, \$50,627
Wilson, Wyatt W, correctional officer, \$41,306
Winberry, Jennifer M, correctional officer, \$41,306
Winberry, Larry D, correctional officer, \$41,306
Winchell, Debbi K, correctional program spec, \$45,382
Winders, Warren F, correctional program spec, \$45,382
Windmiller, Rebecca M, correctional worker, \$19.86/hr
Winebrenner, Lynn M, library manager, \$42,891
Winfield, Gary J, sr specialized trades worker, \$46,381
Wingate, Ricky L, correctional officer, \$41,306
Wingate, Sherry L, food service worker, \$33,914
Wingar, Joshua K, correctional sergeant, \$45,382
Winking, Susan M, administrative support clerk, \$33,914
Winkler, Paul R, correctional officer, \$21.85/hr
Winn, Frances F, administrative support clerk, \$33,914
Winn, Pamela S, educator, \$47,285
Winn, Sammie L, correctional officer, \$41,306
Winschel, Craig A, correctional officer, \$41,306
Winston, Mildred E, probation & parole officer, \$45,382
Winty, Alana J, correctional sergeant, \$45,382
Winter, James W, correctional officer, \$41,306
Winter, Samantha J, correctional officer, \$41,306
Winter, Shelly D, probation & parole officer, \$46,995
Winter, Travis D, correctional sergeant, \$45,382
Wintzer, Zachary J, correctional officer, \$41,306
Winterbower, Joseph T, correctional officer, \$41,306
Winterbower, Mark J, probation & parole officer, \$45,382
Wion, Drew T, probation & parole officer, \$45,382
Wiorek, Jason J, sr correctional industries supvr, \$44,536
Wiorek, Stephanie J, admin support assistant, \$39,709
Wirtz, Ronald V, corr administrator (level 2), \$58,505
Wirtz, Stephani R, correctional officer, \$41,306
Wise, Anthony S, correctional officer, \$41,306
Wise, Donald I, maintenance/grounds supervisor, \$49,147
Wiseman, James J, probation & parole officer, \$45,382
Wiser-Jones, Miranda A, probation & parole officer, \$45,382
Witt, Randy N, correctional lieutenant, \$49,147
Witthaus, Anita M, special asst paraprofessional, \$59,650
Wittman, Jesse W, correctional worker, \$19.86/hr
Wixom, Carin A, correctional officer, \$41,306
Woeger, Kathy A, correctional worker, \$29.79/hr
Woeger, Kathy A, admin support assistant, \$36,698
Woemmel, Jeffrey S, correctional officer, \$41,306
Wofford, Neil E, corr administrator (level 2), \$70,988
Wofford, Rachelle, probation & parole supervisor, \$54,141
Wohlgenuth, Michael C, correctional officer, \$41,306
Wojnar, Christopher J, correctional officer, \$41,306
Wojtowicz, Sherri D, probation & parole officer, \$45,382
Wolf, April D, correctional officer, \$41,306
Wolf, Brandon S, correctional officer, \$41,306
Wolf, Brenda L, educator, \$47,285
Wolf, Jarod M, correctional worker, \$29.79/hr
Wolf, Jarod M, correctional program worker, \$38,174
Wolf, Teal R, correctional captain, \$54,141
Wolf, Vincent J, correctional officer, \$41,306
Wolfe, Angela L, correctional worker, \$29.79/hr
Wolfe, Angela L, stores/warehouse assistant, \$33,914
Wolfe, Diane E, accountant supervisor, \$71,792
Wolfe, Ellen, administrative support clerk, \$33,914
Wolfe, James R, probation & parole supervisor, \$54,141
Wolfe, Stacia M, miscellaneous professional, \$25.00/hr
Wolfe, Wendy A, accounts assistant, \$36,698
Wolff, Shane C, probation & parole officer, \$45,382
Wolf-Rolens, Kerry J, correctional officer, \$41,306
Wolo, Joshua T, correctional officer, \$41,306
Woltz, Joshua T, correctional officer, \$41,306
Womack, Michael P, correctional program worker, \$38,174
Womack, Trudy G, correctional worker, \$21.83/hr
Womack, Tyler E, correctional sergeant, \$45,382
Womble, Justin R, correctional officer, \$41,306
Wombles, Daniel A, correctional lieutenant, \$49,147
Wombles, Renee D, staff development trainer, \$51,451
Wood, Amy R, educator, \$47,285
Wood, Baylie L, probation & parole officer, \$45,382
Wood, Christina A, addiction counselor supervisor, \$53,102
Wood, Karen L, stores/warehouse assistant, \$33,914
Wood, Logan R, probation & parole officer, \$45,382
Wood, Miranda N, correctional officer, \$41,306
Wood, Raymond C, correctional sergeant, \$45,382
Wood, Richard D, specialized trades worker, \$43,706
Wood, Ronald D, correctional worker, \$19.86/hr
Wood, Ronda L, correctional officer, \$41,306
Wood, Russell D, correctional sergeant, \$45,382
Wood, Sean W, correctional officer, \$41,306
Wood, Theresa A, correctional officer, \$41,306
Wood, Timothy M, correctional officer, \$41,306
Wood, Tonya A, laundry manager, \$45,382
Wood, Tonya S, administrative support clerk, \$33,914
Wood, Vanessa M, correctional officer, \$41,306
Woodard, Tommie V, correctional sergeant, \$50,106
Woodcock, Austin T, correctional sergeant, \$45,382
Woodhurst, Jason A, correctional program lead, \$41,306
Woodruff, Alison, p & p district administrator, \$59,106
Woodruff, Candise L, correctional program supvr, \$50,106
Woods, April E, probation & parole officer, \$45,382
Woods, James D, correctional officer, \$41,306
Woods, Joshua D, sr probation & parole asst, \$42,891
Woods, Michael F, correctional officer, \$41,306
Woods, Rebecca R, correctional program supvr, \$50,106
Woods, Robert, correctional officer, \$41,306
Woods, Sara, administrative support clerk, \$33,914
Woods, Stephen L, correctional officer, \$41,306
Woodson, Jerry V, correctional officer, \$41,306
Woodward, David W, maintenance/grounds technician, \$40,499
Woody, Denise L, correctional officer, \$41,306
Woody, James W, correctional officer, \$41,306
Woody, Pamela C, correctional officer, \$45,466
Woody, Randall S, correctional worker, \$21.85/hr
Wooldridge, Craig L, correctional captain, \$54,141
Wooldridge, Keia F, correctional worker, \$29.79/hr
Wooldridge, Keia F, stores/warehouse assistant, \$33,914
Woolfolk, Dennis, correctional sergeant, \$45,382
Wooliver, Chad E, correctional worker, \$19.86/hr
Word, Donnie L, correctional captain, \$54,141
Workman, Darla A, correctional lieutenant, \$49,147
Worunk, Mark J, correctional officer, \$41,306
Worland, Edward B, maintenance/grounds technician, \$40,499
Worley, David M, specialized trades worker, \$43,706
Worley, Katy L, lead admin support assistant, \$39,709
Wormington, Christopher E, correctional officer, \$41,306
Wormington, Sarah M, correctional program spec, \$39,588
Worsham, Douglas A, pastoral counselor, \$64,454
Worthman, Marshall J, correctional officer, \$41,306
Woten, Johnathan S, correctional officer, \$41,306
Wrede, Cherish, probation & parole officer, \$45,382
Wrede, Samantha A, administrative support clerk, \$33,914
Wright, Alassandra N, probation & parole officer, \$45,382
Wright, Amanda, admin support assistant, \$36,698
Wright, Anna M, correctional sergeant, \$45,382
Wright, Anthony J, correctional industries mgr, \$51,083
Wright, Elizabeth J, correctional officer, \$41,306
Wright, Heather M, correctional worker, \$32.73/hr
Wright, Heather M, probation & parole officer, \$45,382
Wright, J B, maintenance/grounds supervisor, \$45,382
Wright, Jennifer G, probation & parole officer, \$45,382
Wright, Randal J, correctional officer, \$41,306
Wright, Rebecca S, correctional officer, \$41,306
Wright, Roman D, correctional program spec, \$45,382
Wright, Ronald E, correctional worker, \$21.85/hr
Wright, Shayla, probation & parole officer, \$45,382

Wright, Stephen A, probation & parole officer, \$45,382
 Wright, Timmi E, food service supervisor, \$38,174
 Wright, Toni R, educator, \$47,285
 Wright, Tracy L, admin support professional, \$50,106
 Wright, Zamesha L, correctional program worker, \$38,174
 Wrinkles, Billy R, sr specialized trades worker, \$46,381
 Wrinkles, Karen L, correctional program spec, \$45,382
 Wulff, Thomas J, human resources generalist, \$49,147
 Wulser, Drake A, correctional officer, \$41,306
 Wunderlich, Jenny L, correctional program spec, \$45,382
 Wurtzberger, Dustin J, correctional officer, \$41,306
 Wyatt, Austin, correctional officer, \$41,306
 Wyatt, Justin W, correctional lieutenant, \$49,147
 Wyatt, Micah U, correctional officer, \$41,306
 Wyatt, Thomas G, correctional officer, \$41,306
 Wyatt, Timothy R, correctional officer, \$41,306
 Wyatt, Vernon R, food service supervisor, \$38,174
 Wyatt, Wendy K, admin support assistant, \$36,698
 Wyble, Jamie L, probation & parole officer, \$45,382
 Wyhs, Susan M, probation & parole officer, \$47,842
 Wykes, Greg D, specialized trades manager, \$73,783
 Wynn, David P, probation & parole officer, \$46,995
 Wynn, Mark A, correctional officer, \$41,306
 Wynne, Kelsie J, correctional officer, \$41,306
 Wyrick, Emma G, correctional officer, \$41,306
 Wyrick, Joshua P, staff development trainer, \$50,467
 Wyrick, Mark W, correctional worker, \$21.85/hr
 Yadon, Jesse, probation & parole officer, \$45,382
 Yager, Christopher A, correctional officer, \$41,306
 Yamry, Mona C, correctional worker, \$21.85/hr
 Yancey, Kevin H, correctional program spec, \$45,382
 Yarbrough, Matthew R, correctional worker, \$29,79/hr
 Yarbrough, Matthew R, correctional program spec, \$38,174
 Yargee, Jazmin S, admin support assistant, \$36,698
 Yates, Aaron R, correctional officer, \$41,306
 Yates, Alexis K, administrative support clerk, \$33,914
 Yates, Matthew L, correctional officer, \$41,306
 Yates, Royce L, correctional officer, \$41,306
 Yaw, Jeremy, correctional officer, \$41,306
 Yeager, Eric S, correctional officer, \$41,306
 Yeke, Garlia, correctional sergeant, \$45,382
 Yelton, Wyatt D, correctional officer, \$41,306
 Yocum, Andrew S, chaplain, \$21,445
 Yoder, Jasmine S, special asst professional, \$57,382
 Yoder, Julie R, correctional sergeant, \$45,382
 Yokem, Carla L, correctional officer, \$41,306
 Yokem, Charles W, laundry manager, \$45,382
 Yonkers, Jason P, correctional officer, \$41,306
 York, Aaron R, correctional program spec, \$45,382
 York, Alyssa M, correctional officer, \$41,306
 York, Amanda L, correctional program spec, \$45,382
 York, Calvin F, correctional officer, \$41,306
 York, Christy L, correctional program spec, \$45,382
 York, Michael S, correctional sergeant, \$45,382
 Yost, Katherine D, correctional officer, \$41,306
 Young, Cheryl L, correctional program worker, \$39,709
 Young, Christopher A, probation & parole officer, \$45,382
 Young, Colten M, correctional officer, \$41,306
 Young, David G, correctional officer, \$41,306
 Young, Emily, probation & parole officer, \$45,382
 Young, Gerladine A, food service worker, \$33,914
 Young, Jeffrey A, correctional officer, \$41,306
 Young, Joshua I, correctional sergeant, \$45,382
 Young, Keith W, stores/warehouse assistant, \$33,914
 Young, Kimberley S, correctional officer, \$41,306
 Young, Kimberly A, admin support assistant, \$33,914
 Young, Loren J, correctional officer, \$41,306
 Young, Michelle N, correctional officer, \$41,306
 Young, Rodney E, correctional program worker, \$38,174
 Young, Ronnie, maintenance/grounds technician, \$40,499
 Young, Travis M, correctional officer, \$41,306
 Young, Wanda S, correctional program spec, \$45,382
 Youngbauer, Kathleen M, miscellaneous professional, \$22.73/hr
 Young-Griffin, Latonia N, corr administrator (level 2), \$70,988
 Youngs, Brandon, correctional officer, \$41,306
 Youngs, Rock E, miscellaneous professional, \$25.17/hr
 Youngs, Tonya L, human resources generalist, \$53,102
 Yount, Pierce A, correctional sergeant, \$45,382
 Yount, Trina K, probation & parole officer, \$45,382
 Youtsey, Steven M, correctional officer, \$41,306
 Yuille, David W, maintenance/grounds technician, \$40,499
 Yuille, Naomi F, correctional officer, \$41,306
 Zahn, Jason T, correctional captain, \$54,141
 Zahner, Garrie J, correctional program worker, \$40,230
 Zahner, Karen M, correctional program supvr, \$47,285

Zakari, Hadizat, correctional officer, \$41,306
 Zamkus, Jennifer M, board member, \$104,784
 Zariifis, Margaret A, food service worker, \$33,914
 Zartler, Jeanna M, probation & parole officer, \$45,382
 Zartler, Jeanna M, correctional worker, \$32.73/hr
 Zartler, Loring R, correctional sergeant, \$45,382
 Zbleski, Abigail, correctional officer, \$41,306
 Zegers, Brittany, lead admin support assistant, \$39,709
 Zehnle, David R, transport driver, \$40,499
 Zeikle, James, sr probation & parole asst, \$42,891
 Zeit, Michelle R, probation & parole officer, \$49,537
 Zettler, Joseph O, maintenance/grounds technician, \$40,499
 Zettler, Naomi R, education specialist, \$54,141
 Zheng, Ling, correctional sergeant, \$45,382
 Ziegler, Heather, administrative support clerk, \$33,914
 Ziegler, Kaylee A, correctional sergeant, \$45,382
 Ziegler, Madison E, admin support assistant, \$36,698
 Ziegler, Racheal L, admin support assistant, \$36,698
 Ziegler, Shawn M, probation & parole officer, \$50,467
 Zimmer, Kathryn R, probation & parole officer, \$45,382
 Zimmer, Mary A, correctional lieutenant, \$49,147
 Zinn, Camryn, correctional officer, \$41,306
 Zipfel-Walker, Sutter, probation & parole officer, \$45,382
 Zoellner, Joshua M, correctional sergeant, \$45,382
 Zook, Tracy D, addiction counselor manager, \$65,711
 Zubeck, Kurt J, correctional officer, \$41,306
 Zuccarini, David W, stores/warehouse assistant, \$33,914
 Zuccarini, Joshua W, correctional officer, \$41,306
 Zuck, Clinton O, correctional program spec, \$47,285
 Zullig, Rebekah L, correctional officer, \$41,306
 Zumalt, Kenneth J, correctional officer, \$41,306
 Zumwalt, Stephanie, probation & parole officer, \$45,382
 Zurmiller, Thomas E, correctional officer, \$41,306

Department of Economic Development

PO Box 1157, Jefferson City 65102

Hataway, Michelle, state department director, \$184,236
 Adams, Caitlin, legal counsel, \$92,168
 Akins, Kenneth W, accounts supervisor, \$54,977
 Alber, Nicole, compliance inspector, \$62,332
 Aleshire, Callie J, associate customer service rep, \$36,632
 Allee, Taylor, economic devlpmnt professional, \$42,000
 Allen, Dustin A, systems administration tech, \$68,807
 Aubuchon, Amelia, miscellaneous professional, \$65,220
 Austin, Miya, senior accounts assistant, \$42,500
 Barnhill, Amy M, sr economic development spec, \$59,810
 Bartens, Olivia, economic development spec, \$48,684
 Becklenberg, Lori A, division director, \$130,125
 Bedwell, Shelby, accountant, \$53,223
 Beeler, Abigail, public relations specialist, \$48,915
 Beers, Emily, economic dev prof, \$40,973
 Berendzen, Amy M, designated principal asst dept, \$111,124
 Bernskoetter, Greg G, admin support professional, \$54,140
 Bess, Larissa, agency budget senior analyst, \$65,505
 Bisard, Tiffany L, economic development spec, \$48,684
 Bishop, Penny L, economic development spec, \$48,684
 Bishop, Percy, architect, \$76,212
 Blake, Katherine G, sr public relations specialist, \$53,600
 Blume, Nate, program specialist, \$54,300
 Bode, Elizabeth, senior accounts assistant, \$54,350
 Boggs, Michael, lead customer service rep, \$42,937
 Bopp, Jadrien K, principal asst board/commission, \$52,969
 Boster, Carla, compliance inspection supvr, \$84,351
 Bozoian, Harry E, economic development spec, \$48,684
 Branson, Lisa A, sr economic development spec, \$59,810
 Brewster, Paula, compliance inspection supvr, \$86,960
 Broome-Walker, Marquetta C, program specialist, \$58,433
 Brown, Lamont D, sr economic development spec, \$55,291
 Brueggeman, Barbara B, miscellaneous professional, \$23.32/hr
 Budean, Adriana M, miscellaneous professional, \$48,684
 Bullard, Courtney N, grants specialist, \$72,774
 Burcham, Dustin K, economic devlpmnt professional, \$40,973
 Burnett, Arin N, economic development spec, \$48,684
 Buschjost, Alexander, miscellaneous professional, \$40,973
 Butler, Sheryl L, compliance inspector, \$66,236
 Cabot, Sandra, sr economic development spec, \$57,831
 Cain, Dylan, program specialist, \$58,433
 Calderon, Guadalupe, accounts supervisor, \$74,786
 Cante-Mendoza, Erika A, admin support professional, \$43,480
 Carver, Christina, division director, \$130,125
 Cary, Jillian, network infrastructure spec, \$58,219

Centeno, Maxine, program specialist, \$58,433
 Chastain, Adam, data technician, \$72,500
 Cheatum, Ciara, economic development spec, \$48,684
 Clancy, Emily M, sr economic development spec, \$51,263
 Clark, Bradley, miscellaneous supervisory, \$67,000
 Clavin-Clubine, Melody K, grants specialist, \$72,891
 Cline, Jason, program specialist, \$58,433
 Coats, Kellie A, principal asst board/commisson, \$78,264
 Coleman, Elizabeth A, miscellaneous professional, \$31.49/hr
 Colen, Matthew Z, designated principal asst div, \$65,220
 Collier, Sheila A, compliance inspector, \$59,701
 Counce, Charity A, miscellaneous administrative, \$43,480
 Cooper, Elizabeth, grants specialist, \$69,879
 Crabb, Alexandra, economic development professional, \$49,129
 Crabtree, Brently, principal asst board/commission, \$91,308
 Dalkshank, Lorinda, economic development supervisor, \$65,000
 Drulton, Cody, miscellaneous supervisory, \$57,611
 Davis, Kristie L, division director, \$130,125
 Dennis, Erin E, sr economic development spec, \$57,611
 Dixon, Abryana, lead admin support assistant, \$50,382
 Doss, Brian R, economic development spec, \$48,684
 Douglas, Tasha, designated principal asst div, \$97,500
 Driver, John R, compliance inspector, \$67,552
 Drummer, Demetris, legal counsel, \$84,337
 Duncan, Shaniyah, economic development spec, \$48,684
 Dunlap, Lori, sr economic development spec, \$52,176
 Dusenbery, Cristina, economic development manager, \$88,554
 Edwards, Candace, economic development spec, \$48,684
 Eisenmann, Amanda, program specialist, \$58,433
 Eisenstein, Paul D, division director, \$130,125
 Epler, Daniel, economic development manager, \$71,938
 Evans, Keegan M, sr economic development spec, \$60,000
 Ewing, Tammi R, program specialist, \$57,460
 Fangmann, Mandy, economic development supvr, \$76,133
 Farrow, Abigail, economic development professional, \$40,973
 Farthing, D'mitri, miscellaneous professional, \$47,356
 Feeback, Deborah, economic development supvr, \$70,655
 Floyd, Tamara A, sr economic development spec, \$60,825
 Foutes, Stephen A, division director, \$130,125
 Frazier, Tiffany, grants specialist, \$72,825
 Froemsdorf, Kimberly J, miscellaneous supervisory, \$130,125
 Fuhrman, Aaron R, designated principal asst div, \$54,185
 Garcia, Selina, human resources specialist, \$59,762
 Gardner, Christine M, economic development supvr, \$70,183
 Gatschenberger, Chuck W, designated principal asst div, \$54,350
 Geer, Andrew, program specialist, \$59,785
 Gelina, Mary A, economic development supvr, \$78,373
 George, Conner, economic development spec, \$48,684
 Gerken, Jacquelyn, sr economic development spec, \$58,491
 Geske, Amanda, miscellaneous professional, \$53,500
 Gibson, Cindy, program specialist, \$58,433
 Gibson, Kerri J, lead customer service rep, \$42,719
 Glasgow, Nicholas, miscellaneous professional, \$48,684
 Golightly, Talin, grants specialist, \$70,700
 Gosney, Mandy, program specialist, \$58,433
 Grana, John J, deputy general counsel, \$94,200
 Grandberry, Gertrude, associate customer service rep, \$36,632
 Green, Thomas S, public relations coordinator, \$81,160
 Greenbaum, Denise, data specialist, \$87,349
 Griffin, Ryan, economic development spec, \$48,684
 Griffith, Tyler, economic development spec, \$48,684
 Guminger, Lauren, program specialist, \$58,433
 Hall, Harrison, economic development supvr, \$65,220
 Hamann, Joshua, miscellaneous professional, \$40,973
 Hanak, Scott A, designated principal asst div, \$111,445
 Hardy, Joyce, accounts supervisor, \$74,786
 Harmon, Paula M, senior accountant, \$91,211
 Harps, Chiqueta M, compliance inspector, \$62,332
 Hart, Aaron J, human resources specialist, \$59,656
 Hart, Uriah, grants specialist, \$74,698
 Hawes, Carrie M, program specialist, \$60,241
 Hawkins, William, grants specialist, \$67,177
 Hays, Carley A, legal counsel, \$84,337
 Heisinger, Kristine A, chief counsel, \$136,935
 Hendrickson, Christopher, economic development supvr, \$89,348
 Henry, Dawnielle, compliance inspector, \$62,332
 Hentges, Michelle, designated principal asst dept, \$59,785
 Herron, Stefan M, sr economic development spec, \$59,000
 Higgins, Ronald C, program specialist, \$60,271
 Hirst, Stacey D, accountant manager, \$95,430
 Hoey, Leslie, economic development spec, \$51,184
 Hollinberger, Rachel, economic development supvr, \$89,348
 Holmes, Laura L, lead customer service rep, \$42,937
 Howard, Mary, program assistant, \$52,062
 Huggins, April L, program specialist, \$51,391
 Hunziker, William C, compliance inspector, \$67,381
 Ingram, Geoffrey, program specialist, \$54,433
 Irving, Brendan, program assistant, \$58,433
 Jackson, Grey D, compliance inspector, \$62,332
 Jackson, Timothy L, sr economic development spec, \$54,358
 Jacobs, Michelle L, designated principal asst div, \$91,308
 Jenkins, Andrea, program coordinator, \$72,600
 Jenson, Brandon L, economic development manager, \$78,808
 Johannpeter, Kay A, office worker miscellaneous, \$18.83/hr
 Johnson, Cassandra, compliance inspection manager, \$97,500
 Johnson, Jasmine, program specialist, \$60,000
 Joiner, Lisa, associate customer service rep, \$36,414
 Jones, Deborah, admin support assistant, \$45,181
 Jones, Phyllis, associate customer service rep, \$36,632
 Jordan, Rhonda, program specialist, \$53,807
 Justice, Karen K, program specialist, \$58,433
 Keilholz, Julie A, intermediate accountant, \$73,560
 King, Beverly F, lead customer service rep, \$42,937
 King, Heidi A, program coordinator, \$86,960
 King, Lucas, economic development spec, \$48,684
 Kingsbury, Jennifer L, sr economic development spec, \$58,673
 Kintz, Samantha, grants specialist, \$76,505
 Kleindienst, Kara, intermediate accountant, \$60,329
 Klevorn, Jim G, senior safety inspector, \$67,844
 Knecht, Holly, legal counsel, \$70,710
 Kueckelhan, Kayla A, designated principal asst div, \$93,473
 Landers, Michelle, economic development spec, \$48,684
 Lappin, Marilyn V, special asst professional, \$130,820
 Lawhon, Donna L, program specialist, \$62,332
 Leon Pastore, Ricardo, program specialist, \$54,301
 Lindley, Chase W, public relations coordinator, \$65,000
 Lister, Cailey M, economic development professional, \$40,973
 Lloyd, Annette, appraisal & assessment supvr/spec, \$74,723
 Lockos, Tallis, program specialist, \$54,300
 Lord, Natascha C, economic development supvr, \$71,938
 Lujan, Kaitlyn, program assistant, \$52,750
 Major, Celia, compliance inspector, \$62,276
 Marshall, Lisa J, miscellaneous professional, \$59,785
 Matlock, Alexander, economic development spec, \$49,129
 Maupins, Candace, compliance inspection supvr, \$74,699
 Maxi, Isaiah, economic development spec, \$48,684
 Mazdra, Taylor, economic development supvr, \$67,376
 McCormick, Christopher, economic development spec, \$49,658
 McCormick, Tracy, economic development spec, \$48,684
 McDaniel, Brandon, economic development spec, \$49,129
 McPheeters, Kyle M, miscellaneous professional, \$48,684
 Meyer, Stephanie M, miscellaneous supervisory, \$61,959
 Miller, Jennifer, accountant supervisor, \$114,789
 Miller, Remona, program specialist, \$59,607
 Mitchell, Hannah, senior safety inspector, \$76,777
 Mofle, Jesse, designated principal asst div, \$111,417
 Moler, Lisa, program specialist, \$58,433
 Moling, Annette, accountant supervisor, \$91,238
 Monroe, Denise D, compliance inspector, \$64,458
 Monroe, Monica L, admin support professional, \$43,480
 Morgan, Kelly, sr public relations specialist, \$51,605
 Morgan-Cousins, Antionette, public relations director, \$86,960
 Morrison, Ashlee M, economic development spec, \$48,684
 Morris-Sapp, Cynthia K, miscellaneous professional, \$20.87/hr
 Murphy, Margaret, senior accountant, \$88,554
 Nash, Valerie, associate customer service rep, \$36,632
 Nelson, James, legal counsel, \$84,337
 Nguyen, Quyen, sr economic development spec, \$53,263
 Nickum, David, principal asst board/commission, \$116,855
 Niekamp, Amy M, miscellaneous supervisory, \$73,000
 Noble, Gloria, miscellaneous professional, \$55,000
 Norment, Leah C, human resources manager, \$78,264
 Oberle, Craig, grants specialist, \$65,497
 Ochoa, Gregg A, senior safety inspector, \$78,498
 Otting, Elizabeth, economic development spec, \$48,684
 Padberg, Paul, compliance inspector, \$62,276
 Paison, Jackson, economic development spec, \$48,684
 Paul, Linda D, grants specialist, \$72,289
 Peck-Muntzel, Diana, program manager, \$90,361
 Person, Dorothy A, compliance inspection supvr, \$68,903
 Pettus, Alexander J, public relations specialist, \$50,872
 Pinkerton, Jeffrey, special asst professional, \$111,124
 Powell, Anne, legal counsel, \$116,855
 Powell, Cathryn L, senior accounts assistant, \$54,350
 Prey, John D, sr economic development spec, \$55,562
 Propst, Monica, program specialist, \$58,433
 Przedziecki, Adrian, miscellaneous professional, \$48,684
 Pyatt, Cole, data technician, \$54,008
 Rademan, Mitchell, economic development supvr, \$65,220
 Rains, Wendy S, economic development spec, \$50,602

Reed, Kimberly, program specialist, \$54,350
 Rich, Aidan, grants specialist, \$74,786
 Riley, Christine, grants specialist, \$76,465
 Roberts, Harry, designated principal asst div, \$131,000
 Robertson, Kimberly J, program specialist, \$54,350
 Robinson, Peggy A, miscellaneous professional, \$27,18/hr
 Rogers, Megan R, economic development supvr, \$71,634
 Rone, Lesley A, economic development supvr, \$67,375
 Ross, Olivia, economic development spec, \$49,129
 Rubin, Marsha A, compliance inspector, \$62,332
 Sallee, Charla D, program assistant, \$58,433
 Sampaio, Theresa L, economic development supvr, \$67,375
 Sanders, Lindsay N, accountant, \$53,223
 Sanders, Pamela A, grants specialist, \$66,264
 Sanning, Joseph H, designated principal asst div, \$76,032
 Saperstein, Julie, senior research/data analyst, \$60,241
 Schenewerk, Sharon, economic development supvr, \$67,376
 Schmidt, Jennifer, deputy division director, \$126,379
 Schulte, Tiffany, human resources generalist, \$59,656
 Searcy, Shawna, designated principal asst div, \$92,395
 Segrist, Rebekah, sr economic development spec, \$54,358
 Seyl, Ronald E, economic devlpmnt professional, \$49,537
 Shanks, Lisa, program assistant, \$60,241
 Sheets, Megan R, public relations coordinator, \$56,850
 Sigler, Leticia, human resources manager, \$90,590
 Simms, Lori K, economic development manager, \$94,026
 Smith, Grace, public relations specialist, \$43,806
 Smith, Julie E, economic development manager, \$111,417
 Smith, Karly, program assistant, \$58,433
 Smith, Lindzy, program specialist, \$58,433
 Smith, Marietta, program specialist, \$54,350
 Smith, Peggy, economic development supvr, \$76,090
 Smith, Sabrina L, grants specialist, \$72,825
 Sneed, Ashley L, economic development supvr, \$70,562
 Sporic Klund, Andrea, public relations coordinator, \$62,503
 Starr, Alicia, compliance inspector, \$60,408
 Stauffer, Ryan C, designated principal asst div, \$90,700
 Steinman, Amy L, admin support professional, \$60,825
 Stetzel, Kip A, division director, \$151,060
 Stevens, Debbie, administrative support clerk, \$40,355
 Stewart, Paul T, data technician, \$67,680
 Stiles, Zachary, miscellaneous professional, \$50,000
 Stotler, Lyric M, economic development spec, \$48,684
 Struempfl, Lynn A, designated principal asst div, \$94,026
 Stuefer, Kimberly A, economic development supvr, \$73,115
 Sturm, Ann, program specialist, \$58,380
 Sullivan, Terence L, grants specialist, \$74,723
 Sutterer, Jeffrey S, miscellaneous supervisory, \$65,000
 Tanksley, BJ, special asst professional, \$122,791
 Tavio-Dolande, Marisela, program specialist, \$68,246
 Thomas, Lasandra, compliance inspection supvr, \$86,960
 Thomas, Patricia A, program specialist, \$62,503
 Thomas, Susan R, admin support professional, \$48,571
 Thompson, Cynthia, admin support professional, \$46,741
 Thompson, Keisha L, admin support professional, \$50,545
 Thorp, Adam, miscellaneous professional, \$47,356
 Thurman, Erik, sr economic development spec, \$60,241
 Trusk, Tyler J, research/data analyst, \$57,611
 Turk, Sara, accountant supervisor, \$108,433
 Uto, Tammy S, lead customer service rep, \$42,937
 Valentino, Colleen, program specialist, \$53,806
 Vedenhaupt, Kristina, admin support assistant, \$42,393
 Vollenweider, Brian, senior safety inspector, \$76,212
 Volmert, Bret, economic development spec, \$48,684
 Wade, Cathy S, economic development manager, \$71,938
 Walker, Bridgett M, compliance inspector, \$62,332
 Wallace, Mark, sr economic development spec, \$57,611
 Walsh, Nikki, program specialist, \$58,433
 Waltemate, Jeffrey T, legal counsel, \$84,336
 Warren, Sarah A, sr economic development spec, \$58,673
 Weaver, Roxie, program specialist, \$60,186
 White, Sheldon L, data technician, \$67,552
 Whitson, Steven, deputy division director, \$114,788
 Whittington, Kaleb, program specialist, \$54,301
 Wiederholt, Rebecca, sr economic development spec, \$54,358
 Wilkins, Hailey, program specialist, \$60,186
 Williams, Bertha, program specialist, \$52,720
 Wolken, Emma K, economic development spec, \$48,915
 Wood, Racheal, grants specialist, \$73,500
 Zeigler, Michael, architect, \$74,723

Department of Elementary & Secondary Education

205 Jefferson St, PO Box 408, Jefferson City 65101

Vandeven, Margaret M, commissioner, \$233,136
 Abbey, Holly, asst district supvr, \$64,704
 Adair, Steven P, supervisor, \$47,136
 Adams, Destiny L, substitute support, \$16.49/hr
 Adams, Joshua W, regional field technician, \$51,912
 Adams, Judy K, substitute support, \$16.49/hr
 Adams, Kara L, asst director, \$56,544
 Adams, Nicholas L, school technology specialist, \$56,472
 Adams, Robert W, residential advisor I, \$17.68/hr
 Adkins, Natalie S, vr counselor I, \$50,016
 Adkins, Stacy L, teacher, \$51,024
 Aduddell, Sara J, home school coordinator, \$51,864
 Agunloye-Aifisy, Toyosi, dd counselor, \$47,664
 Ahart, Larry M, residential advisor II, \$39,120
 Ahlemeyer, Caron R, program manager, \$72,816
 Albrecht, Tobie, vr counselor I, \$50,016
 Aldridge, Paige J, teacher, \$48,360
 Aldridge, Paige J, substitute support, \$16.49/hr
 Ales, Angela M, dd counselor I, \$50,016
 Alexander, Jeanel M, outreach services admin, \$68,208
 Alexander, Kryste J, teacher aide, \$23,040
 Alexander, Maureen T, vr specialist, \$32.05/hr
 Alexander, Rene M, registered nurse, bsn, \$58,344
 Allan, Gavin S, director, \$67,656
 Allee, Dena F, teacher aide, \$21,120
 Allen, Elizabeth A, accounting specialist, \$35,376
 Allen, Jennifer L, cook II, \$27,576
 Allen, Jordan E, vr counselor, \$47,664
 Allen, Suzan D, accounting specialist, \$35,376
 Allen, Zachary M, dd counselor II, \$53,784
 Allison, Charlene S, school support associate, \$45,984
 Allnut, Jeff L, custodial worker II, \$17,904
 Ancipink, Jacquelyn, quality assurance spec, \$64,704
 Anders, Larry P, supervisor, \$47,136
 Anderson, Amber M, substitute support, \$16.49/hr
 Anderson, Amber M, short term sub teacher, \$18.57/hr
 Anderson, Baylee A, substitute support, \$16.49/hr
 Anderson, Baylee A, short term sub teacher, \$18.57/hr
 Anderson, Casey A, district supervisor, \$69,408
 Anderson, Gianna M, district manager, \$74,496
 Anderson, Joel E, legal counsel, \$88,440
 Anderson, Kelsey J, admin support assistant, \$34,080
 Anderson, Summer, teacher aide, \$34,008
 Andrew, Courtney A, substitute support, \$16.49/hr
 Andrew, Courtney A, short term sub teacher, \$18.57/hr
 Arl, Lisa M, teacher aide, \$24,120
 Arl, Lisa M, short term sub teacher, \$0.08/hr
 Armor, Balinda K, teacher aide, \$23,040
 Armour, Lori A, accounting specialist, \$35,376
 Armstrong, Lendsi, admin support assistant, \$34,080
 Armstrong, Lisa L, vr counselor, \$50,016
 Armstrong, Tonia M, admin support assistant, \$34,080
 Arnold, Julie Y, teacher aide, \$28,440
 Arnold, Nancy F, residential advisor I, \$16.48/hr
 Arnold, Trisha D, teacher aide, \$21,144
 Ashen, Miranda D, substitute support, \$16.49/hr
 Ashen, Miranda D, short term sub teacher, \$18.57/hr
 Asher, Brenda S, substitute support, \$16.49/hr
 Ashley, Shelby R, custodial worker II, \$34,296
 Ash-Schulte, Jessica N, supervisor, \$29,25/hr
 Ashworth, Donald L, dd counselor I, \$50,016
 Aslin, Craig R, dd counselor III, \$59,544
 Atkinson, Donna K, short term sub teacher, \$18.57/hr
 Atkinson, Donna K, long term sub teacher, \$27.43/hr
 Atkinson, Donna K, substitute support, \$16.49/hr
 Atteberry, Virginia L, teacher aide, \$23,040
 Atwood, Kaylee M, custodial worker II, \$34,296
 Aubuchon, Daniel G, teacher, \$58,464
 Aubuchon, Gail M, supervisor of instruction, \$68,952
 Aubuchon, Kristen A, teacher aide, \$29,568
 Audrain, Kathleen F, CIT program specialist, \$36,984
 Austin, Tiffany J, district supervisor, \$69,408
 Avant, Cheryl, vr specialist, \$32.05/hr
 Avant, Eric L, director, \$60,024
 Babb, Erin R, program manager, \$72,816
 Babcock, Deanna, dd counselor IV, \$63,096
 Bachwitz, Charles E, vr counselor IV, \$63,096
 Backes, Cathy J, dd counselor III, \$59,544

- Baebler, Natasha, school support associate, \$50,016
 Baer-Hoehn, Dana A, dd counselor I, \$50,016
 Bailey, Jill, teacher, \$65,952
 Bailey, Robin, dd counselor II, \$53,784
 Baker, Anita L, asst director, \$66,816
 Baker, David D, director, \$81,672
 Baker, Kylee M, teacher aide, \$23,040
 Baker, Sarah B, school hr analyst, \$50,016
 Balabas, Bradley S, dd counselor III, \$59,544
 Barbee, Donald E, custodial worker II, \$36,312
 Barber, Lesa C, director, \$70,968
 Barclay, Brandy S, teacher aide, \$23,040
 Barclay, Brandy S, short term sub teacher, \$0.87/hr
 Barclay, Brandy S, long term sub teacher, \$9.73/hr
 Barhorst, Julia L, substitute support, \$16.49/hr
 Barhorst, Thomas, vr counselor II, \$53,784
 Barjenbruch, Jesse L, teacher aide, \$22,104
 Barker, Christina, cook II, \$34,296
 Barmore, Savannah M, teacher aide, \$23,040
 Barner-Gordon, Lashawn R, cook II, \$19,704
 Barnes, Anne M, vr counselor, \$47,664
 Barnes, Kelly J, teacher aide, \$23,040
 Barnes, Roger A, coordinator, \$78,384
 Barney, Geoffrey Q, superintendent, \$109,200
 Barsby, Sharon K, program coordinator, \$60,024
 Barton, Jana L, compliance inspector, \$53,352
 Bashore, Chrissy A, coordinator, \$72,816
 Basnett, Shayla R, cook II, \$27,576
 Bates, Chantel L, asst district supvr, \$64,704
 Bates, Kathryn S, building administrator, \$64,992
 Bates, Kathryn S, homebound teacher, \$37.01/hr
 Bates, Shaun C, standard/assess administrator, \$72,816
 Bates, Tracy L, data specialist, \$35,376
 Baughman, Joshua A, teacher, \$51,984
 Bautista, Ramona J, vr counselor I, \$50,016
 Bax, Jamie P, senior accounting specialist, \$36,816
 Bax, Kristen N, dd counselor IV, \$63,096
 Bax, Sharon N, director, \$60,024
 Bazzell, Sondra J, teacher aide, \$21,144
 Bean, Alice A, accounting specialist, \$35,376
 Beard, Connie S, teacher aide, \$23,040
 Beasley, Hannah R, teacher aide, \$23,040
 Beattie, Jeannette I, teacher, \$48,360
 Beatty, Kaia N, school secretary, \$33,816
 Beatty, Noel L, supply manager, \$49,128
 Beaty, Cassandra L, director, \$60,024
 Becherer, Nicholas P, dd specialist, \$32.04/hr
 Bechtel, William J, supervisor, \$47,136
 Becker, Candice D, senior procurement specialist, \$46,848
 Bedell, Robert A, legal counsel, \$88,440
 Bedo, Peter C, custodial worker II, \$22,680
 Beetsma, Shelby L, vr counselor II, \$53,784
 Beger, Kaela A, teacher aide, \$23,040
 Behle, Tanya A, admin support assistant, \$34,080
 Beinor, Lori L, vr counselor I, \$50,016
 Belcher, Victoria, vr counselor, \$47,664
 Bell, Holly L, substitute support, \$16.49/hr
 Bell, Holly L, short term sub teacher, \$18.57/hr
 Bell, Tanisha N, compliance inspector, \$47,136
 Bellamy, Cheryl D, cook II, \$19,704
 Belt, Peggy L, school interpreter, \$65,208
 Belt, Sidney, supervisor, \$47,136
 Belton, Eileen, supervisor, \$57,096
 Benfield, Joann R, asst superintendent, \$82,296
 Benitz, Melanie A, vr specialist, \$32.05/hr
 Bennett, Tracy E, teacher aide, \$23,040
 Bennett, Tracy E, short term sub teacher, \$0.87/hr
 Benthall, Brooklyn R, teacher aide, \$23,040
 Bentley, Hannah M, school office assistant, \$33,240
 Benton, Chokao P, home school coordinator, ms, \$59,328
 Benward, Bethany L, coordinator, \$72,816
 Bergman, Lorie A, program support specialist, \$38,328
 Berhorst, Gretchen M, program specialist, \$61,368
 Berthor, Katherine E, senior accounts assistant, \$36,816
 Berlin-Bates, Kara M, district supervisor, \$69,408
 Bernskoetter, Mark J, asst field operations mgr, \$84,360
 Berra, Macy M, dd counselor, \$47,664
 Berry, Gracelyn, teacher, \$50,520
 Berry, Sarah J, short term sub teacher, \$18.57/hr
 Berry, Sarah J, long term sub teacher, \$27.43/hr
 Bertram, Julie A, dd counselor III, \$59,544
 Biele, Ginger M, school office assistant, \$33,240
 Biele, Ginger M, short term sub teacher, \$0.89/hr
 Biellier, Joleah H, teacher, \$48,312
 Bieri, Tracy L, admin support assistant, \$34,080
 Bierschwal, Carol J, admin support assistant, \$34,080
 Bilderback, Jeanna, vr counselor I, \$50,016
 Bilderbeck, Africa I, bus attendant, \$17,904
 Biles, Stephen J, short term sub teacher, \$0.87/hr
 Biles, Stephen J, teacher aide, \$23,040
 Billings, Constance, building administrator, \$89,328
 Bird, Tiffany M, dd counselor I, \$50,016
 Bishop, Lori J, hr analyst, \$50,016
 Bishop, Robert, teacher, \$63,360
 Bivens, Lindsey M, registered nurse, \$28.45/hr
 Black, Amanda G, asst district supvr, \$64,704
 Blackwell, Lucille R, teacher, \$58,536
 Blagden, Pamela, supervisor, \$47,136
 Blair, Ivaleta, cook II, \$28,632
 Blattel, Amy R, dd counselor I, \$50,016
 Bledsoe, Michelle D, senior hr analyst, \$53,496
 Bloch, Jessica L, regional manager, \$82,824
 Blue, Sharon E, custodial worker II, \$34,296
 Blue, Vickie E, teacher, \$49,728
 Blue, Vickie E, substitute support, \$16.49/hr
 Blum, Hannah M, asst school services director, \$55,128
 Boan, Betty J, substitute support, \$16.49/hr
 Bobbett, Lois A, director, \$75,168
 Bobo, Renee J, teacher aide, \$23,040
 Bock, Julie A, asst director, \$51,912
 Bockover, Madison L, program analyst, \$35,376
 Boehmer, Donald J, teacher, \$50,376
 Boldt, Shane W, custodial worker II, \$30,144
 Boles, Janet V, admin support assistant, \$34,080
 Boling, Carol A, substitute support, \$16.49/hr
 Bollinger, Dena, dd counselor I, \$50,016
 Bommel, Kathy J, asst director, \$51,912
 Bond, Jamie N, teacher aide, \$23,040
 Bond, Jamie N, short term sub teacher, \$0.87/hr
 Bond, Jamie N, long term sub teacher, \$9.73/hr
 Bonderer, Mary D, teacher aide, \$22,104
 Bone, Herbert L, teacher aide, \$23,040
 Booker, Keturah N, tchr aide—bus atnd, \$30,192
 Booker, Keturah N, short term sub teacher, \$1.17/hr
 Booker, Keturah N, long term sub teacher, \$10.03/hr
 Boone, Jane M, hearing officer, \$74,496
 Borders, Gabrielle, school support associate, \$50,016
 Borgman, Leah B, dd counselor, \$47,664
 Borgmeyer, Erin R, program specialist, \$51,912
 Borovicka, Lesley L, dd counselor III, \$59,544
 Bosman, Beverly A, benefit program technician, \$41,328
 Boulware, Nicole A, school data specialist, \$39,744
 Bouslaugh, James A, director, \$60,024
 Bouslaugh, Karris F, data specialist, \$35,376
 Bowen, Amy L, regional manager, \$82,824
 Bowers, Veronica V, substitute support, \$16.49/hr
 Bowyer, Ruby F, substitute support, \$16.49/hr
 Bowyer, Ruby F, short term sub teacher, \$18.57/hr
 Boyd, Jordanna J, program manager, \$72,816
 Boyd, Pamela A, asst director, \$66,816
 Boyer, Brenda E, teacher aide, \$24,120
 Boyer, January Ashley N, vr counselor I, \$50,016
 Boyer, Zachary R, substitute support, \$16.49/hr
 Boylan, Susan J, teacher aide, \$23,040
 Boylan, Susan J, short term sub teacher, \$18.57/hr
 Bradford, Candice M, CIT program specialist, \$36,984
 Bradley, Jonathan W, compliance inspector, \$47,136
 Bradley-Sias, Cynthia, residential advisor I, \$17.03/hr
 Brady, Erin, dd counselor II, \$53,784
 Brady, Marjorie A, asst director, \$66,816
 Brady, Patrick P, building administrator, \$63,840
 Brandl, Erika D, director, \$70,968
 Brandt, Juell M, teacher, \$56,736
 Branham, Adreanna, accounting specialist, \$35,376
 Branscom, Casandra F, vr counselor I, \$50,016
 Branson, Vickie A, dd counselor III, \$59,544
 Branstine, Ashlyn D, teacher aide, \$23,040
 Brasser, Demi J, teacher aide, \$23,040
 Bray, Kelly A, vr counselor, \$47,664
 Bremer, Jackie E, data collections analyst, \$47,136
 Bressman, Haley S, teacher aide, \$23,040
 Brewner, Kimberly L, teacher aide, \$25,272
 Bringman, John J, bus driver, \$17,904
 Briscoe, Deloris A, substitute support, \$16.49/hr
 Briscoe, Teresa L, supervisor, \$47,136
 Brizendine, Amy L, admin support assistant, \$34,080
 Brizendine, Jordan B, dd counselor, \$47,664
 Brockman, Dina M, vr counselor, \$47,664
 Brookins, Olivia J, teacher aide, \$23,040
 Brooks, Lana S, program coordinator, \$66,264

Brotherton, Taylor A, teacher, \$48,336
 Brower, Christina A, dd counselor III, \$59,544
 Brown, Deirdre M, substitute support, \$16.49/hr
 Brown, Diana M, teacher aide, \$23,040
 Brown, Jennifer L, teacher aide, \$23,040
 Brown, Lori L, coordinator, \$72,816
 Brown, Magen R, vr counselor III, \$59,544
 Brown, Michele M, teacher aide, \$23,040
 Brown, Rebecca L, teacher aide, \$23,040
 Browne, Kevin G, program specialist, \$54,048
 Browner, Lina M, executive assistant, \$48,336
 Brownwell, Tracy D, long term sub teacher, \$8.94/hr
 Brownwell, Tracy D, teacher aide, \$22,080
 Brownwell, Tracy D, short term sub teacher, \$0.09/hr
 Bruce, Christina M, compliance inspection supervis, \$60,024
 Bruce, Lisa K, admin support assistant, \$34,080
 Bruggeman, Katie D, compliance inspector, \$47,136
 Bruning, Kristi A, quality assurance spec, \$66,816
 Bruno, Jessica N, teacher, \$48,336
 Bryant, Angela M, admin support assistant, \$34,080
 Bryant, Anna R, vr counselor II, \$53,784
 Bryant, Ashley A, home school coordinator, ms, \$56,472
 Buchmiller, Ashley A, legal assistant, \$39,792
 Buckhanan, Oneita K, teacher in charge, \$64,560
 Buechter, Kaylie L, dd case control prog analyst, \$35,376
 Bumgarner Neff, Sundee R, compliance inspection supvr, \$60,024
 Bungart, Kelsey G, accounting specialist, \$35,376
 Burau, Blake T, physical education teacher, \$48,336
 Burgan, Crystal L, program manager, \$72,816
 Burkhardt, Holly A, substitute support, \$16.49/hr
 Burkhardt, Robin A, fiscal & admin manager, \$35.09/hr
 Burkhead, Karen C, school hr analyst, \$53,472
 Burks, Lisa M, director, \$27.18/hr
 Burnaman, Debbie L, school supervisor, \$57,432
 Burns, Jennifer A, vr counselor I, \$50,016
 Burns, Tina T, district supervisor, \$69,408
 Burr, Sherrie M, cook II, \$25,056
 Busch, Cheryl, dd counselor III, \$59,544
 Bush, Jack S, custodial worker II, \$34,296
 Bush, Melissa R, registered nurse, bsn, \$46,992
 Buss, Stacy L, teacher, \$54,984
 Buss, Stacy L, homebound teacher, \$37.01/hr
 Butler Leblanc, Shawnda D, teacher, \$48,480
 Cable, Heather J, teacher aide, \$23,040
 Caifolla, Sharon K, vr counselor IV, \$63,096
 Caldwell, Kristen M, dd counselor III, \$59,544
 Caldwell, Tara C, program specialist, \$51,912
 Cale, Alyssa N, teacher, \$48,336
 Cale, Alyssa N, long term sub teacher, \$9.73/hr
 Calton, Kimberly R, school office assistant, \$33,240
 Calton, Kimberly R, short term sub teacher, \$0.89/hr
 Calvert, Paul D, dd counselor III, \$59,544
 Calvin, Edward L, residential advisor II, \$37,056
 Calvin, Maranda, school office assistant, \$36,768
 Camp, Sarah C, senior program specialist, \$63,408
 Campbell, Ashley L, dd counselor, \$47,664
 Campbell, Marjorie A, teacher, \$51,528
 Campe, Marsha K, program support specialist, \$36,816
 Cancino, Jacob, accounting specialist, \$35,376
 Canovi, Darla, teacher, \$51,216
 Cardone, Melinda L, agency budget senior analyst, \$66,144
 Carman, Julie A, accounting specialist, \$35,376
 Carpenter, Heather A, teacher aide, \$23,040
 Carr, Willow, dd counselor I, \$50,016
 Carroll, Anna M, teacher aide, \$23,040
 Carroll, Anna N, vr counselor II, \$32,280
 Carrow, Brenda K, admin support assistant, \$34,080
 Carter, Amber, hear healthcare prog manager, \$51,912
 Carter, Heather, senior accounts assistant, \$36,816
 Carter, Maggie J, teacher aide, \$23,040
 Carter, Mary C, vr specialist, \$32,04/hr
 Carter, Oscar E, director, \$61,224
 Carvalho, Celine N, accounting specialist, \$35,376
 Carwile, Abigail S, quality assurance spec, \$64,704
 Carwile, Cory A, sr communications assistant, \$51,912
 Case, Kimberly A, custodial worker II, \$34,296
 Caselman, Lacey M, benefit program technician, \$39,792
 Casey, Rebecca J, dd counselor III, \$59,544
 Casey, Tamra R, school office assistant, \$17.68/hr
 Cassidy, April A, accounting specialist, \$35,376
 Castleman, Amber M, coordinator, \$72,816
 Catrell, Rachel R, compliance inspector, \$47,136
 Cerda, Roberto M, substitute support, \$16.49/hr
 Chadd, Shelby L, teacher aide, \$23,040
 Chadd, Shelby L, short term sub teacher, \$0.87/hr
 Chance, Victoria A, research analyst, \$60,024
 Chandler, Gregory D, asst district supvr, \$64,704
 Chandler, Pamela D, dd specialist, \$32.04/hr
 Chandler, Stephanie R, program manager, \$79,608
 Chaney, Tiffany M, vr counselor I, \$50,016
 Chaplin, Kimberly R, regional manager, \$82,824
 Chaplin, Patricia S, dd counselor IV, \$63,096
 Chapman, Christine E, senior accounts assistant, \$38,952
 Chappick, Errol R, asst district supvr, \$64,704
 Charlton, Denise I, registered nurse, \$55,968
 Chatman, Beckie L, dd counselor, \$47,664
 Cheek, Eric P, building administrator, \$63,840
 Chen, Shaojun, mobil & orient inst, \$64,800
 Chitima-Matsiga, Rebecca T, sr research/data analyst, \$71,952
 Chorjel, Joannie E, teacher aide, \$23,040
 Chrisco, Marla L, compliance inspection supvr, \$60,024
 Christopher, Joyce M, vr specialist, \$32.05/hr
 Cieslewicz, Carlene, registered nurse, bsn, \$58,344
 Clancy-May, Maureen E, charter schools field director, \$68,952
 Clark, Kelley E, home school coordinator, ms, \$56,472
 Clark, Michelle J, district supervisor, \$69,408
 Clark, Shante', dd counselor, \$47,664
 Clarkson, Kelly A, dd counselor I, \$50,016
 Clause, Chris B, asst commissioner, \$119,784
 Clay, Taylor L, teacher aide, \$23,040
 Clayton, Angel L, cook II, \$19,704
 Cleveland, Sara L, district supervisor, \$69,408
 Clements Stubbs, Erelne K, compliance inspector, \$47,136
 Clemons, Bradley V, supervisor, \$47,136
 Clevenger, Carol L, teacher aide, \$25,344
 Clifton, Amanda S, teacher aide, \$23,040
 Cline, Amber D, vr counselor II, \$53,784
 Cloe, Kareena, vr counselor, \$47,664
 Clubb, Verna J, teacher aide, \$29,040
 Cobb, Timothy L, teacher, \$53,760
 Cochran, Catherine A, quality assurance spec, \$64,704
 Cockrum, Leslie A, asst director, \$66,816
 Coffman, Laurie A, tchr aide-bus driver, \$30,192
 Coffman, Laurie A, short term sub teacher, \$1.17/hr
 Coffman, Mary F, substitute support, \$16.49/hr
 Coffman, Meredith L, dd counselor I, \$50,016
 Coffman, Stephen D, regional field technician, \$62,400
 Cogan, Ian M, short term sub teacher, \$0.87/hr
 Cogan, Ian M, long term sub teacher, \$9.73/hr
 Cogan, Ian M, teacher aide, \$23,040
 Coleman, Patricia E, vr counselor, \$47,664
 Coleman, Rhonda L, teacher aide, \$23,040
 Coleman, Rhonda L, short term sub teacher, \$0.87/hr
 Collier, Margaret, nurse lpn, \$36,024
 Collier, Rhonda K, teacher aide, \$21,120
 Collins, Karen M, teacher, \$48,312
 Collins, Kathy L, director, \$75,168
 Collins, Melinda E, teacher aide, \$23,040
 Colopy, Robert E, residential advisor I, \$31,896
 Colvin, Kelly A, dd counselor, \$47,664
 Combs, Tileana R, admin support assistant, \$34,080
 Conley, Melissa A, investigative comp manager, \$63,000
 Conroy, Crystal D, school office assistant, \$33,240
 Contreras, Tania, dd counselor, \$47,664
 Cook, Patrice A, mssd area director, \$72,432
 Cooke, Abigail R, dd counselor IV, \$63,096
 Coonce, Angel D, substitute support, \$16.49/hr
 Cooney, Suzanne E, registered nurse, bsn, \$46,992
 Copeland, Racheal M, teacher, \$49,632
 Copeland, Racheal M, homebound teacher, \$37.01/hr
 Corey, Mary K, coordinator, \$72,816
 Cornilsen, Rosalind M, teacher aide, \$23,040
 Council, Charles A, asst dormitory director, \$39,456
 Couzens, Mari A, substitute support, \$16.49/hr
 Couzens, Marilena, teacher aide, \$23,040
 Cowell, Julia A, coordinator, \$72,816
 Cox, Elaine S, compliance inspector, \$52,416
 Cox, Erin, dd counselor I, \$50,016
 Cox, Lana L, admin support assistant, \$34,080
 Crabtree, Staci R, teacher aide, \$23,664
 Craft, Sarah B, admin support assistant, \$34,080
 Craig, Cathy C, dd counselor II, \$53,784
 Craig, Karen S, substitute support, \$16.49/hr
 Craig, Karen S, short term sub teacher, \$18.57/hr
 Craighead, Rebecca L, coordinator, \$72,816
 Crawford, Kalie R, dd counselor I, \$50,016
 Crawford, Kevin P, teacher aide, \$23,208
 Cremer, Jill M, coordinator, \$88,440
 Cress, Tamara L, vr counselor IV, \$63,096
 Crider, Leslie D, supervisor, \$47,136

- Crismas, Michelle T, dd counselor III, \$59,544
 Criswell, Estee M, teacher aide, \$23,040
 Cross, Valerie J, substitute support, \$16,49/hr
 Crowe, Angela D, dd counselor II, \$53,784
 Crowley, Nichole A, teacher aide, \$23,040
 Cruzen, Christine A, dd counselor IV, \$63,096
 Cummings, Malia R, building administrator, \$63,840
 Cunningham, Mitchell A, asst director, \$66,816
 Cunningham, Monica L, teacher aide, \$23,040
 Cunningham, Nickie A, cook II, \$25,056
 Cunningham, Rebecca S, teacher aide, \$23,040
 Cunningham, Rebecca S, short term sub teacher, \$0.87/hr
 Currence, Amy J, program coordinator, \$60,024
 Curtis, Deborah J, accounting specialist, \$35,376
 Dachs, Jennifer A, teacher, \$48,360
 Dae, Glorius, admin support assistant, \$34,080
 Dagen, Brittani A, asst district supvr, \$64,704
 Dahlgren, Pamela A, school office assistant, \$33,240
 Dahlgren, Pamela A, short term sub teacher, \$0.89/hr
 Daily, Christopher M, superintendent, \$106,872
 Daily, Lou M, regional manager, \$82,824
 Dalby, Theresa E, nutrition program specialist, \$47,136
 Daly, Andrew O, activities director, \$46,008
 Danuser, Jamie E, community relation facilitator, \$58,560
 Danuser, Ronald D, residential life administrator, \$77,304
 Darden, Avis D, admin support assistant, \$34,080
 Dauber, Elizabeth A, asst director, \$48,624
 Davidson, Caitlynn L, teacher, \$46,104
 Davidson, Harley L, teacher aide, \$21,120
 Davidson, Harley L, short term sub teacher, \$0.88/hr
 Davis, Becky M, mcdhh executive director, \$94,008
 Davis, Dara M, dd counselor III, \$59,544
 Davis, Emma K, program support specialist, \$36,816
 Davis, Joseph W, short term sub teacher, \$18.57/hr
 Davis, Joseph W, substitute support, \$16.49/hr
 Davis, Leslie D, teacher aide, \$23,040
 Davis, Marie A, supervisor, \$47,592
 Davis, Rochelle F, dd counselor IV, \$63,096
 Davis, Sandra K, teacher aide, \$23,040
 Davis, Shawna E, home school coordinator, \$51,864
 Davis, Sylvia Z, residential advisor I, \$29,568
 Davis, Tanya N, teacher, \$48,960
 Davis, Toria M, vr counselor, \$47,664
 Dawson, Jennifer L, substitute support, \$16.49/hr
 Dawson, Logan S, substitute support, \$16.49/hr
 Dawson, Regina V, benefit program technician, \$39,960
 Dawson, Stacie L, residential advisor I, \$29,568
 Day, Kevin S, short term sub teacher, \$18.57/hr
 Day, Kevin S, substitute support, \$16.49/hr
 Day, Nancy L, admin support assistant, \$34,080
 Dean, Karen D, vr counselor IV, \$63,096
 Debrodie, Trisha A, dormitory director, \$39,360
 Deck, Nichole L, dd counselor I, \$50,016
 Deckard, Jennifer L, teacher, \$49,536
 Dee, Dylan J, asst director, \$66,816
 Deen, Gloria, hr analyst, \$51,312
 Deimeke, Gwen M, coordinator, \$72,816
 Delgado, Michele L, asst district supvr, \$64,704
 Delp, Kindra S, school services director, \$63,744
 Deluce, Heather M, vr counselor III, \$59,544
 Dempsey, Timothy, cook II, \$34,296
 Demsko, Ethan G, dd ce program analyst, \$35,376
 Dent, James B, data systems administrator, \$39.78/hr
 Deshazo, Aaron T, teacher, \$48,672
 Deubler-White, Jane A, vr counselor III, \$59,544
 Dhakal, Dinesh, research/data analyst, \$51,912
 Dial, Darren D, custodial worker II, \$34,416
 Dial, Russell D, bus driver, \$17,904
 Dial, Russell D, short term sub teacher, \$18.57/hr
 Diaz-Alvarez, Isabel, residential advisor I, \$20,256
 Dibello, Paul A, asst director, \$66,816
 Dibooglu, Ali, asst district supvr, \$64,704
 Dickneite, Cara B, dd counselor IV, \$63,096
 Dickneite, Christa J, human resource manager, \$70,968
 Diehl, Sarah M, district supervisor, \$69,408
 Dierking, Lisa M, coordinator, \$72,816
 Dierking, Michael J, asst director, \$51,912
 Dietzschold, Keith A, director, \$60,024
 Dillon, Chandilee L, school office assistant, \$33,240
 Dinsmore, Pamala D, teacher aide, \$23,040
 Dittlinger, Diane L, accounting specialist, \$35,376
 Dittman, Brandy L, short term sub teacher, \$0.87/hr
 Dittman, Brandy L, long term sub teacher, \$9.73/hr
 Dittman, Brandy L, teacher aide, \$23,040
 Dobson, Mary L, vr driver, \$16.39/hr
 Dodd, Dewonna, residential advisor I, \$32,424
 Doering, Latetia D, substitute support, \$16.49/hr
 Doering, Latetia D, short term sub teacher, \$18.57/hr
 Dofing, Rachel, residential advisor I, \$16.48/hr
 Dogoe, Mary-Ann A, supervisor, \$47,136
 Dohogne, Gregory J, dd counselor, \$47,664
 Doke, Anna M, dd case control prog analyst, \$35,376
 Donaldson, Nelvia M, substitute support, \$16.49/hr
 Donlevy, Ashley R, teacher aide, \$23,040
 Donlevy, Ashley R, short term sub teacher, \$0.87/hr
 Donoho, Ellen G, compliance inspector, \$48,720
 Donson, Angel, compliance inspector, \$47,136
 Donze, Kristin, asst director, \$66,816
 Dooley, William C, vr counselor II, \$53,784
 Dooly, Arlele N, teacher aide, \$29,568
 Dornier, Carol A, teacher aide, \$21,120
 Dost, Kimberly K, admin support assistant, \$34,080
 Doster, Tonya R, quality assurance spec, \$64,704
 Dothage, Misty J, director, \$60,024
 Dougan, Tina L, teacher aide, \$21,120
 Douglas, Susan M, compliance inspector, \$48,720
 Dowdy, Grace L, residential advisor I, \$29,568
 Dowling, Mary B, teacher aide, \$24,144
 Downard, Stacy, vr counselor I, \$50,016
 Downing, Alaina M, supervisor, \$47,136
 Drake, Matthew A, building administrator, \$63,840
 Drennen, Bobbie J, teacher aide, \$23,064
 Drew, Bradley H, residential advisor I, \$31,896
 Dreyer, Samantha L, admin support assistant, \$34,080
 Dubbert, Alane R, district manager, \$74,496
 Duckworth, Bethany C, compliance inspector, \$47,136
 Dudley, Megan R, cook II, \$27,576
 Dudley-Antoine, Montia S, teacher aide, \$21,120
 Duede, Alan L, physical education teacher, \$57,864
 Duggan, Andrew, teacher, \$40,008
 Duncan, Brenda F, bus attendant, \$17,904
 Dunlap, Dianna N, teacher, \$48,984
 Dunlap, Jennifer S, professional relations officer, \$64,704
 Dunn, Heather J, teacher, \$48,696
 Dutcher, Amy N, supervisor, \$47,136
 Dutton, Linda G, teacher aide, \$24,120
 Duvie-Okoruwa, Oghemega E, hr analyst, \$51,312
 Dwyer, Elizabeth J, teacher aide, \$23,040
 Dwyer, Elizabeth J, short term sub teacher, \$0.87/hr
 Dwyer, Elizabeth J, long term sub teacher, \$9.73/hr
 Eads, Ashlie N, accounting specialist, \$35,376
 Easley, Chrystal, accounting specialist, \$35,376
 Easter, Burke E, teacher, \$54,648
 Eckert, Angela C, teacher aide, \$23,040
 Eddleman, Logan N, dd counselor, \$47,664
 Edmond, Brooks X, vr business specialist II, \$53,784
 Edmondson, Emilea E, director, \$60,024
 Edwards, Gayle A, teacher, \$48,336
 Edwards, Keri R, vr counselor IV, \$63,096
 Egbert, Sharon K, school support associate, \$59,592
 Egle, Allison J, intake counselor, \$47,664
 Ehresman, Paul, short term sub teacher, \$18.57/hr
 Eighmy, Julie K, teacher aide, \$24,504
 Eisterhold, Bridget D, supervisor, \$22.60/hr
 Elbasani, Barry, supervisor, \$59,544
 Elders, Wesley L, vr counselor III, \$59,544
 Elliott, Elizabeth A, residential advisor I, \$30,192
 Elliott, J'reh, residential advisor I, \$16.48/hr
 Elliott, Megan D, teacher, \$50,112
 Ellis, Amy L, vr counselor IV, \$63,096
 Ellis, Jeremy J, coordinator, \$72,816
 Ellison-Arnall, Megan L, dd counselor II, \$53,784
 Elsbriar, Jennifer R, program support specialist, \$36,816
 Embree, Robyn S, compliance inspector, \$47,136
 Emery, Stacey R, teacher, \$48,336
 Emmons, Donald K, custodial worker II, \$34,296
 Erbschloe, Danielle M, cook II, \$27,576
 Erickson, Jennifer L, teacher aide, \$21,120
 Erickson, Jennifer L, short term sub teacher, \$0.88/hr
 Erkenbrack, Ellen K, dd counselor III, \$59,544
 Ernsbacher, Suzanne R, supervisor, \$47,136
 Eschbach, Virginia R, school office assistant, \$40,296
 Eslahi, Sarah I, teacher, \$50,352
 Essner, Maryssa J, teacher aide, \$23,040
 Estes, Abigail C, teacher, \$48,336
 Esther, Linda L, asst school services director, \$55,128
 Etzler, Kimberly M, registered nurse, \$43,656
 Evanoski, Brian S, district supervisor, \$69,408
 Evans, Lisa A, supervisor, \$51,504
 Evans, Maddison R, substitute support, \$16.49/hr

Even, Martha K, general services specialist, \$41,760
 Evers, Candace, dd specialist, \$32.04/hr
 Faber, Ashley L, teacher aide, \$23,040
 Falk, Suzanne M, vr specialist, \$32.05/hr
 Falker, Christy L, teacher, \$62,520
 Falter, Sharon A, hearing officer, \$66,672
 Fankhauser, Jerri R, teacher, \$57,168
 Fanter, Lora O, admin support assistant, \$34,080
 Farrens, Ciera M, vr counselor, \$47,664
 Farris, Elizabeth H, secretary, \$18.15/hr
 Farrow, Ruth A, admin support assistant, \$34,080
 Faughn, Tammie M, teacher, \$55,632
 Faulkner, Joshua J, vr counselor I, \$50,016
 Faxon, Alexis R, short term sub teacher, \$0.87/hr
 Faxon, Alexis R, long term sub teacher, \$9.73/hr
 Faxon, Alexis R, teacher aide, \$23,040
 Fehr, Deloris L, cook II, \$25,056
 Fergerson, Nancy J, school hr analyst, \$50,016
 Fiaoni, Catherine L, admin support assistant, \$34,080
 Figueroa, Destiny I, substitute support, \$16.49/hr
 Fisher, Georgetta, dd case control prog analyst, \$35,376
 Fisher, Rachel C, supervisor, \$47,136
 Fleming, Amy A, audiologist, \$99,384
 Florence, Patricia A, teacher aide, \$23,040
 Flores, Amber N, admin support assistant, \$20,448
 Flores, Angelica M, teacher aide, \$23,040
 Flori, Aleisha X, teacher aide, \$23,040
 Flournoy McGaw, Melissa, director, \$70,968
 Flynn, Michael N, asst director, \$51,912
 Flynn, Rebecca A, school office assistant, \$33,240
 Ford, Lindsay C, school hr analyst, \$50,016
 Foreit, Roberta J, teacher aide, \$21,120
 Foster, Colleen M, coordinator, \$72,816
 Fox, Romena J, compliance inspection supvr, \$60,024
 Fraga, Carla J, admin support assistant, \$34,080
 Frank, Jennifer L, coordinator, \$72,816
 Franks, Kendra R, director, \$60,024
 Frazier, Amanda L, teacher aide, \$29,568
 Fredwell, Rebecca M, teacher aide, \$23,040
 Freeland, Charles L, bus driver, \$17,904
 Freels, Tina C, teacher aide, \$23,040
 Freeman, Angela F, dd counselor IV, \$63,096
 Freeman, Krista L, school office assistant, \$33,240
 Freeman, Krista L, short term sub teacher, \$0.89/hr
 Frese, Nicholas J, asst director, \$66,816
 Fridley, Daryl E, coordinator, \$72,816
 Friend, Melissa, vr counselor I, \$50,016
 Friga, Sara M, dd counselor, \$47,664
 Fritch, Angela M, program associate, \$44,592
 Fuelling, Jamie L, asst district supvr, \$64,704
 Fugett, Cynthia R, admin support assistant, \$34,080
 Fuller, Dee Ann M, asst director, \$69,408
 Funk, Kristin M, asst director, \$51,912
 Furtado, Nicole D, short term sub teacher, \$0.87/hr
 Furtado, Nicole D, long term sub teacher, \$9.73/hr
 Furtado, Nicole D, teacher aide, \$23,040
 Fyfe, Ian, compliance inspector, \$47,136
 Gaines, Lu A, compliance inspector, \$47,136
 Gaines, Richard S, residential advisor I, \$30,840
 Gallup, Jessica M, business systems analyst, \$51,912
 Gallup, Melissa, vr counselor IV, \$63,096
 Gannon, Angela A, teacher, \$55,512
 Garcia, Cynthia D, teacher, \$49,728
 Garcia, Mary L, short term sub teacher, \$18.57/hr
 Garcia, Mary L, long term sub teacher, \$27.43/hr
 Garcia, Miqueas, registered nurse, bsn, \$58,608
 Garfield, Avory D, vr counselor, \$47,664
 Garrett, Mattie I, substitute support, \$16.49/hr
 Garrett, Mina S, teacher aide, \$23,040
 Garth, Emily R, research analyst, \$60,024
 Garthe, Pamela G, dd counselor IV, \$63,096
 Gartland, Sadye S, vr specialist, \$32.05/hr
 Gatewood, Louis E, coordinator, \$88,440
 Gatson, Sara D, dd counselor I, \$50,016
 Gatton, Tracy, admin support assistant, \$34,080
 Gavin, Amy N, dd counselor II, \$53,784
 Gay, Sha'tasha A, teacher aide, \$23,040
 Gely, Rafael, hearing officer, \$34.94/hr
 Gentges, Jana L, program specialist, \$51,912
 George, Felicia E, admin support assistant, \$23,880
 Georgetti, April R, director, \$60,024
 Gerasimova, Alla, compliance inspector, \$47,136
 Gergs, Angela M, quality assurance spec, \$64,704
 German, Susan E, director, \$60,024
 Gertz, Rachel D, teacher, \$48,360
 Giarratano, Caryn D, asst director, \$52,416
 Gibson, Judy A, teacher aide, \$25,296
 Gibson, Kristina L, school office assistant, \$23,040
 Gibson, Lana K, teacher aide, \$21,120
 Gibson, Melissa, computer info tech, \$49,368
 Gibson, Sheila R, accounting specialist, \$35,376
 Gier, Dan A, director, \$65,784
 Gilbert, Byekwaso L, director, \$60,024
 Gilbert, Lisa, school data specialist, \$39,744
 Gillespie, Christine E, teacher aide, \$23,040
 Gillespie, Tara M, nurse lpn, \$36,024
 Gilpin, Charles L, district supervisor, \$69,408
 Gilpin, Kim A, accounting specialist, \$35,376
 Gilpin, Lindsey A, executive assistant, \$41,328
 Gladbach, Susan C, building administrator, \$63,840
 Glawson, Carrie E, dd counselor, \$47,664
 Glore, Alecia M, teacher aide, \$26,136
 Goans, Judith E, executive assistant, \$41,328
 Godat, Claudia E, teacher aide, \$23,040
 Goettel, Michael D, physical education teacher, \$54,024
 Golden, Jeremiah, asst district supvr, \$64,704
 Gonzalez, Marty S, physical education teacher, \$51,024
 Gooch, Elisabeth J, nutrition program specialist, \$47,136
 Goodsite, Heidi A, teacher, \$52,512
 Goodson, Sarah M, substitute support, \$16.49/hr
 Gorrell, Perry W, career pathways manager, \$66,144
 Gosche, Crystal G, dd counselor, \$47,664
 Goucher, Cammy K, director, \$60,024
 Goudy, Geraldine A, asst district supvr, \$64,704
 Graham, Jessica L, compliance inspector, \$47,136
 Graham, Tracy Teresa M, teacher, \$58,752
 Granger, Jamie L, teacher, \$50,976
 Graziano, Michelle D, admin support assistant, \$16.39/hr
 Greeley, Nancy D, supervisor of instruction, \$68,256
 Green, Ifetayo T, dd counselor, \$47,664
 Green, Joyce E, compliance inspector, \$47,136
 Green, Linda T, residential advisor I, \$17.14/hr
 Green, Rhonda S, admin support assistant, \$34,080
 Greenberg, Shani R, quality assurance spec, \$64,704
 Greenwood, Hannah L, asst district supv, \$64,704
 Greer, John D, compliance inspector, \$47,136
 Gregg, Matthew P, vr counselor IV, \$63,096
 Greife, Mary B, substitute support, \$16.49/hr
 Greife, Mary B, short term sub teacher, \$18.57/hr
 Grice, Trina N, dd ce program analyst, \$35,376
 Grieshaber, Regina D, asst field operations mgr, \$84,360
 Griffin, Chelsea L, long term sub teacher, \$9.73/hr
 Griffin, Chelsea L, teacher aide, \$23,040
 Griffin, Chelsea L, short term sub teacher, \$0.87/hr
 Griffin, Cierra S, asst director, \$51,912
 Griffin, Jamillah S, admin support assistant, \$34,080
 Griggs, Richard M, research analyst, \$60,024
 Gritten, Kimberly A, teacher, \$49,920
 Gronemyer, Jacob C, teacher aide, \$23,040
 Gronemyer, Jacob C, short term sub teacher, \$0.87/hr
 Gronemyer, Jacob C, long term sub teacher, \$9.73/hr
 Gross, Barbara A, program support specialist, \$36,816
 Grygar, Bethany E, dd counselor, \$47,664
 Guehne, Erica E, vr counselor, \$47,664
 Guffey, Steven W, asst school services director, \$55,128
 Gunn, Amy Sue E, interpreter, \$51,912
 Guise, Adreanna L, legal assistant, \$19.14/hr
 Gunnels, Cassandra L, teacher aide, \$25,272
 Gunter, Teresa M, teacher, \$48,312
 Guyett, Amy M, vr counselor II, \$53,784
 Guzman, Jerry C, data specialist, \$35,376
 Hack, Katherine N, dd ce program analyst, \$35,376
 Hackmann, Susan A, substitute support, \$16.49/hr
 Hagan, Isaac K, asst director, \$66,816
 Hagenhoff, Margaret, executive assistant, \$41,328
 Hagenhoff, Sara M, regional manager, \$82,824
 Hagston, Jean M, teacher aide, \$21,120
 Hagston, Jean M, short term sub teacher, \$0.88/hr
 Halderman, Amy L, admin support assistant, \$36,984
 Haley, Juanita M, school office assistant, \$33,240
 Haley, Juanita M, short term sub teacher, \$0.89/hr
 Haley, Rickie L, teacher, \$57,120
 Hall, Myra K, dd counselor IV, \$63,096
 Hall, Rosie L, teacher aide, \$23,040
 Halter, Patty A, director, \$70,968
 Haltom, Hans P, asst district supvr, \$64,704
 Hamilton, Shaniqua L, substitute support, \$16.49/hr
 Hamlett, Stacy L, director, \$60,024
 Hamm, Rosanne M, teacher aide, \$23,040
 Hampton, Kayla R, teacher aide, \$23,040

Hampton, Kayla R, short term sub teacher, \$0.87/hr
 Hampton, Kayla R, long term sub teacher, \$9.73/hr
 Han, Seung Hee, research analyst, \$60,024
 Haney, Lisa G, teacher aide, \$23,040
 Haney, Lisa G, short term sub teacher, \$0.87/hr
 Hanna, Mary B, building administrator, \$63,840
 Hanmer, Sarah E, dd counselor IV, \$63,096
 Hanselman, Ginger R, dd counselor IV, \$63,096
 Hansen, Madelyn L, asst director, \$24.95/hr
 Hanson, Bradley A, supervisor of instruction, \$60,024
 Hardey, Crystal D, teacher aide, \$21,120
 Hardey, Crystal D, short term sub teacher, \$0.88/hr
 Hardey, Crystal D, long term sub teacher, \$9.74/hr
 Harding, James M, dd counselor I, \$50,016
 Harding, Michelle R, vr counselor, \$47,664
 Hardwick, Lauren R, supervisor, \$47,136
 Harley, Crystal N, teacher aide, \$23,208
 Harley, Crystal N, short term sub teacher, \$0.76/hr
 Harley, Crystal N, long term sub teacher, \$9.61/hr
 Harmon, Derek D, dd counselor II, \$53,784
 Harold, Victoria L, teacher aide, \$23,040
 Harper, Paul M, legal counsel, \$88,440
 Harpestad, Carrie A, physical education teacher, \$53,136
 Harris, Cynthia K, mcdhh business operations man, \$51,912
 Harris, Deanna L, home school coordinator, \$54,600
 Harris, Katrina A, nutrition program specialist, \$47,136
 Harris, Michael A, substitute support, \$16.49/hr
 Harris, Michael A, short term sub teacher, \$18.57/hr
 Harris, Michael E, chief governmental relations, \$103,728
 Harris, Sarah, dd counselor, \$47,664
 Harrison, Joyce D, teacher aide, \$26,472
 Harrison, Michelle L, storekeeper I, \$28,272
 Harrison, Sheena R, substitute support, \$16.49/hr
 Harrison, Sheena R, short term sub teacher, \$18.57/hr
 Harrison, Sheena R, long term sub teacher, \$27.43/hr
 Hart, Rebecca S, nutrition finance manager, \$57,192
 Hartman, Kenneth L, residential advisor III, \$40,896
 Harvey, Amanda L, asst district supvr, \$64,704
 Hastings, Deborah M, accounting specialist, \$35,376
 Hatley, Leslie M, substitute support, \$16.49/hr
 Haug, Alycia D, program associate, \$42,816
 Havlik, Linda, teacher, \$82,560
 Hawks-Blue, Gwendolyn, vr driver, \$16.39/hr
 Hawthorne, Nickoya L, dd counselor II, \$53,784
 Hayes, Amy M, teacher aide, \$23,040
 Headrick, Katalen M, teacher aide, \$23,040
 Heard, Shanna L, program specialist, \$51,912
 Hearn, Sandra M, CIT program specialist, \$36,984
 Hecht, Brittany M, compliance inspector, \$47,136
 Heckemeyer, Samantha K, coordinator, \$88,440
 Hedges, Teresa D, teacher aide, \$25,272
 Hedges, Tracy M, storekeeper II, \$34,296
 Hedrick, Abigail M, teacher aide, \$23,040
 Hedrick, Abigail M, short term sub teacher, \$0.87/hr
 Hedrick, Amanda L, substitute support, \$16.49/hr
 Heeren, Amanda, admin support assistant, \$34,080
 Heimericks, Pamela J, nutrition program specialist, \$47,136
 Heimsoth, Rebecca J, teacher aide, \$23,040
 Heiser, Crystal, compliance inspection supvr, \$60,024
 Heislen, Cynthia L, program coordinator, \$64,704
 Heislen, Kyle J, nutrition proc & provision mgr, \$57,192
 Heisler, Kelli L, admin support assistant, \$34,080
 Hellmann, Jennifer R, teacher aide, \$23,040
 Helm, Rebecca L, district supervisor, \$69,408
 Helmig, Danielle M, procurement specialist, \$36,816
 Henderson, James J, teacher aide, \$23,040
 Henderson, Kathy L, teacher aide, \$23,040
 Hendrickson, Deanna J, dd counselor III, \$59,544
 Hendrix, Lisa J, dd counselor IV, \$63,096
 Henley, James L, director, \$61,440
 Henley, Trinette R, vr counselor II, \$53,784
 Henry, Brian L, supervisor of instruction, \$60,024
 Henry, Susan E, hearing officer, \$66,672
 Hensley, George R, bus driver, \$17,904
 Hensley, Karensee C, building administrator, \$63,840
 Henson, Samantha E, teacher, \$48,360
 Herd, Jerica L, teacher aide, \$23,040
 Herder, Jane C, outreach services admin, \$77,304
 Herigon, Amanda N, regional manager, \$82,824
 Herndon, Tabitha L, admin support assistant, \$40,272
 Herrell, Sara E, admin support assistant, \$34,080
 Herron, Dekeesha A, teacher aide, \$23,040
 Herron, Roderick M, custodial worker II, \$34,296
 Herx, Diane A, procurement specialist, \$36,816
 Hess, Destiny R, benefit program technician, \$39,792
 Hess, Emily M, teacher aide, \$21,120
 Hester, Myra B, teacher aide, \$23,040
 Hickey, Darla A, nutrition contract specialist, \$47,136
 Hickson, Jennifer L, teacher aide, \$23,040
 Hickson, Jennifer L, short term sub teacher, \$0.87/hr
 Higgins, Jemini, residential advisor I, \$32,424
 Higgins, Robert D, supervisor, \$48,720
 High, Christina G, substitute support, \$16.49/hr
 Hill, Dawn M, substitute support, \$16.49/hr
 Hill, Jessica A, vr counselor I, \$50,016
 Hill, Rebecca D, vr counselor III, \$59,544
 Hill, Tammy L, teacher, \$51,840
 Hill-Denney, Jenifer J, dd counselor I, \$50,016
 Hinds, Tracy M, deputy commissioner, \$155,688
 Hines, David J, dd counselor II, \$53,784
 Hinkebein, Lyndsey N, compliance inspector, \$47,136
 Hinton, Sandra M, substitute support, \$16.49/hr
 Hinton, Sandra M, short term sub teacher, \$18.57/hr
 Hirner, Paula S, school office assistant, \$33,240
 Hirsch, Paul D, asst director, \$51,912
 Hirst, Barbara E, vr counselor IV, \$63,096
 Hitch, Christina M, admin support assistant, \$34,080
 Hixon, Stephanie M, teacher aide, \$23,040
 Hockaday, Debbie L, admin support assistant, \$34,080
 Hockaday, Mackenzie B, vr counselor, \$47,664
 Hodapp, Erin L, admin support assistant, \$34,080
 Hodgson, Raychel L, vr counselor II, \$53,784
 Hoecker, Lanelle M, senior accounting specialist, \$36,816
 Hoffman, Jeffrey J, dd counselor III, \$59,544
 Hogan, Dianna L, teacher aide, \$23,040
 Holden, Rebecca M, supervisor, \$22.66/hr
 Holland, Darren C, night watch, \$16.49/hr
 Holley, Mary B, short term sub teacher, \$0.86/hr
 Holley, Mary B, teacher aide, \$21,144
 Hollingsworth, Dale L, vr business specialist III, \$59,544
 Holman, Dale W, teacher, \$53,448
 Holman, Melissa B, compliance inspection supvr, \$60,024
 Holmes, Charlia, dd counselor I, \$50,016
 Holsten, Kimberly, school office assistant, \$29,112
 Holt, Chelsea J, teacher aide, \$23,040
 Holt, Stacie L, asst director, \$51,912
 Holzbauer, Jennifer D, district supervisor, \$69,408
 Homan, Lisa R, dd counselor I, \$50,016
 Honea, Michelle J, compliance inspector, \$47,136
 Hoover, Louann P, short term sub teacher, \$18.57/hr
 Hoover, Louann P, long term sub teacher, \$27.43/hr
 Hoover, Valerie C, program support specialist, \$36,816
 Horn, Dawn M, asst district supvr, \$64,704
 Hornbeck, Bethany D, dd counselor, \$47,664
 Horrell, Dawn M, dd counselor IV, \$63,096
 Horrell, Timothy L, dd counselor IV, \$63,096
 Howard, Mary H, teacher aide, \$21,120
 Howard, Mary H, short term sub teacher, \$0.88/hr
 Hubbard, Melissa R, long term sub teacher, \$9.73/hr
 Hubbard, Melissa R, teacher aide, \$23,040
 Hubbard, Melissa R, short term sub teacher, \$0.87/hr
 Hubrins, Pamela R, substitute support, \$16.49/hr
 Huck, Erin E, dd counselor III, \$59,544
 Hudson, Bonnie M, teacher, \$64,872
 Hudson, Elizabeth Y, compliance inspector, \$47,136
 Hudson, Jennifer, teacher, \$59,352
 Huff, Christy R, dd counselor IV, \$63,096
 Huggins, Melinda M, regional manager, \$82,824
 Hughes, Tracy, vr counselor II, \$47,664
 Humphrey, Allison M, teacher aide, \$29,568
 Humphrey, Tre'shon L, benefit program technician, \$39,792
 Hunt, Jessica R, teacher aide, \$23,664
 Hunt Ketterman, Alicia A, director, \$60,024
 Hunter, Rachel L, teacher aide, \$23,040
 Hurt, Samuel A, dd counselor, \$47,664
 Huskey, Dusty J, custodial work supervisor, \$39,456
 Huskey, Tina R, teacher aide, \$21,144
 Huston, Joshua M, dd counselor, \$47,664
 Hutchison, Seth G, physical education teacher, \$48,672
 Hutchison-Lupardus, Tammy R, asst superintendent, \$82,296
 Hutson, Lesley A, teacher aide, \$23,040
 Huxel, Mary B, program specialist, \$51,912
 Ibbotson, Jessica E, compliance inspector, \$47,136
 Ibrahim, Anwaar S, substitute support, \$16.49/hr
 Inman, Angela L, asst director, \$66,816
 Iosif-Clark, Carmen A, dd case control prog analyst, \$35,376
 Iott, Sherry L, teacher aide, \$23,040
 Ipock, Michelle L, dd counselor III, \$59,544
 Isaac, Daniel D, teacher, \$46,104
 Isaacs, Elena F, teacher aide, \$25,392

Islam, Rezwan, physician, \$20,208
 Ivy, Brittany L, long term sub teacher, \$9.73/hr
 Ivy, Brittany L, teacher aide, \$23,040
 Ivy, Brittany L, short term sub teacher, \$0.87/hr
 Ivy, Lisa A, program administrator, \$87,768
 Jack, Amanda, district supervisor, \$69,408
 Jackson, Chelsea J, custodial worker II, \$34,296
 Jackson, JC, storekeeper II, \$34,296
 Jackson, Laura L, teacher aide, \$23,232
 Jackson, Mary E, asst district supvr, \$74,496
 Jackson, Tracy L, residential advisor I, \$29,568
 Jackson-Pippen, Kirstin A, program support specialist, \$36,816
 Jacobs, Rachel M, program specialist, \$51,912
 Jahne, Annette D, teacher aide, \$21,696
 James, Tiara N, vr counselor II, \$53,784
 Jones, Jill J, supervisor of instruction, \$68,256
 Jarrell, Debra S, teacher aide, \$24,264
 Jarrett, Joan M, asst director, \$52,944
 Jeffries, Cindy L, substitute support, \$16.49/hr
 Jenkins, Casey H, teacher aide, \$23,040
 Jenkins, Jackie, vr business specialist III, \$59,544
 Jennings, Kathon D, storekeeper II, \$34,296
 Jennings, Regina, school system analyst, \$39,744
 Jensen, Sandra K, research/data analyst, \$51,912
 Jessup, Ellen G, physical education teacher, \$59,208
 Jholl, Julianna B, school office assistant, \$33,240
 Johnson, Adonna D, teacher aide, \$23,040
 Johnson, Cynthia L, vr driver, \$16.39/hr
 Johnson, Jennifer IV, dd counselor IV, \$63,096
 Johnson, Julian A, vr counselor I, \$50,016
 Johnson, Laurie L, computer info tech, \$49,368
 Johnson, Michelle L, hearing officer, \$66,672
 Johnson, O'Kenna M, residential advisor II, \$34,464
 Johnson, William T, accounting specialist, \$35,376
 Johnston, Alisia J, short term sub teacher, \$18.57/hr
 Johnston, Alisia J, substitute support, \$16.49/hr
 Johnston, Ashlyn E, substitute support, \$16.49/hr
 Johnston, Ashlyn E, short term sub teacher, \$18.57/hr
 Johnston, Kristina K, regional manager, \$82,824
 Johnston, Therese L, program support specialist, \$38,208
 Jones, Bridget A, building administrator, \$63,840
 Jones, Cecelia, custodial work supervisor, \$42,024
 Jones, Diana A, tchr aide-bus atnd, \$30,192
 Jones, Diana A, short term sub teacher, \$11.17/hr
 Jones, Joyce M, residential advisor I, \$32,424
 Jones, McKenna J, substitute support, \$16.49/hr
 Jones, Nicole M, building administrator, \$67,056
 Jones, Pandora D, substitute support, \$16.49/hr
 Jones, Samantha K, business systems analyst, \$51,912
 Jones, Yulanda S, vr counselor III, \$59,544
 Jordan, Grace, vr counselor IV, \$63,096
 Jordan, Laura K, vr counselor, \$47,664
 Jose, Rebecca S, asst district supvr, \$64,704
 Jungen, Brian S, accounting specialist, \$35,376
 Kaemmerer, Kimberly M, director, \$81,216
 Kahlenbeck, Genesis M, substitute support, \$16.49/hr
 Kahlenbeck, Genesis M, short term sub teacher, \$18.57/hr
 Kahlenbeck, Genesis M, long term sub teacher, \$27.43/hr
 Karguth, Ashlee M, vr counselor II, \$53,784
 Karnes, Mary R, residential advisor I, \$17.68/hr
 Karnes, Mary R, short term sub teacher, \$18.57/hr
 Kassing, Debbie S, dd specialist, \$32.04/hr
 Kaster, Stephanie D, teacher aide, \$23,040
 Kaster, Stephanie D, short term sub teacher, \$0.87/hr
 Kaster, Stephanie D, long term sub teacher, \$9.73/hr
 Katnik, Paul J, asst commissioner, \$119,784
 Kaufman, Michele R, asst district supvr, \$64,704
 Kavanaugh, Leslie A, program specialist, \$54,048
 Keays, Deborah A, teacher aide, \$29,568
 Keck, Michelle R, teacher aide, \$21,120
 Keegan, Linda K, teacher aide, \$23,040
 Keim, Billie J, supervisor, \$47,136
 Kelley, Melissa S, teacher, \$50,352
 Kelly, Erin C, school nursing director, \$64,560
 Kelly, Michelle L, teacher aide, \$23,040
 Kelly, Michelle L, short term sub teacher, \$0.87/hr
 Kemna, Natalie R, asst director, \$66,816
 Kempker, Hannah S, accounting specialist, \$35,376
 Kempker, Kelly L, director, \$60,024
 Kemple, Kimberly R, dd counselor II, \$53,784
 Kennedy, Dylan K, supervisor, \$47,136
 Kennemer, Megan E, dd counselor I, \$50,016
 Kestermont, Dolores M, teacher aide, \$24,624
 Kettwig, Joseph H, teacher, \$48,360
 Keyes, Janet L, cook II, \$25,056
 Kiel, Bethany M, dd counselor IV, \$63,096
 Killian-Okerstrom, Cassie J, school office assistant, \$36,768
 Killion, Camille M, admin support assistant, \$34,080
 Kilmer, Kathy L, admin support assistant, \$34,680
 Kilson, Deanna, food dist program associate, \$44,544
 Kineman, Amanda E, cook II, \$25,056
 King, Ashlee R, custodial worker II, \$22,680
 King, Erica D, vr counselor III, \$59,544
 King, Jacob M, coordinator, \$72,816
 King, Yolanda E, teacher aide, \$21,120
 Kingsbury, Alison E, asst dormitory director, \$33,576
 Kinney, Angela C, food service manager, \$42,192
 Kirkland, Donja R, substitute support, \$16.49/hr
 Kirkland, Donja R, short term sub teacher, \$18.57/hr
 Kim, Kristine L, dd counselor IV, \$63,096
 Kithcart, James N, building administrator, \$63,840
 Kleffner, Candice W, asst school services director, \$55,128
 Klenke, Karen M, director, \$70,968
 Klosener, Chase M, substitute support, \$16.49/hr
 Knapp, Paula S, long term sub teacher, \$27.43/hr
 Knapp, Paula S, substitute support, \$16.49/hr
 Knapp, Paula S, short term sub teacher, \$18.57/hr
 Knapp, Rebecca L, teacher aide, \$23,040
 Knight, Heather M, director, \$60,024
 Knipp, Juanita B, nurse lpn, \$23.48/hr
 Knoll, Jadya A, substitute support, \$16.49/hr
 Koch, Denise E, compliance inspection supvr, \$60,024
 Kocian, Catherine C, vr counselor III, \$59,544
 Koelling, Stuart C, chief data officer, \$103,728
 Koemigfeld, Connie, accountability data manager, \$66,144
 Koester, Brittany A, custodial worker II, \$34,296
 Koetting, Angela M, program assistant, \$47,136
 Koetting, Malayna, vr counselor, \$47,664
 Koetting, Shelby N, program coordinator, \$60,024
 Kopp, Todd M, teacher aide, \$23,040
 Koltin, Amy K, teacher, \$57,456
 Kraft, Judy D, assistant food service manager, \$31,416
 Krahenbuhl, Denise K, school office assistant, \$36,768
 Kralik, Amy R, teacher aide, \$23,040
 Kralik, Amy R, registered nurse, \$10.75/hr
 Kralik, Amy R, short term sub teacher, \$9.76/hr
 Krauth, Stacy L, teacher aide, \$23,208
 Kreitzer, Penny J, compliance inspector, \$47,136
 Krigbaum, Jennifer C, school office assistant, \$33,240
 Krone, Heather, dd counselor, \$47,664
 Krull, Sebastian Q, admin support assistant, \$34,080
 Kukharev, Kelsey R, data collections analyst, \$47,136
 Kukovich, Shannon L, dd ce program analyst, \$35,376
 Kulyan, Susan M, admin support assistant, \$34,080
 Kurz, Josephine B, dd ce program analyst, \$35,376
 Kurz, Rachel, dd counselor II, \$53,784
 Ladyman, Tiffany S, teacher aide, \$23,040
 Laframboise, Rebekah N, teacher aide, \$23,040
 Lahue, Kaitlyn E, residential advisor I, \$29,568
 Lamar, Rebecca A, director, \$75,168
 Lambert, Gary D, custodial worker II, \$34,296
 Lampe, Melissa A, guidance counselor, \$48,120
 Landers, Cheri R, school hr analyst, \$27.78/hr
 Landon, Deborah F, admin support assistant, \$36,432
 Landreth, Autumn L, program support specialist, \$36,816
 Landwehr, Margaret, coordinator, \$55.06/hr
 Lane, Jessica L, teacher, \$48,312
 Lane, Lori A, asst director, \$66,816
 Lanka, Himabindu, program coordinator, \$60,024
 Largent, Rebecca J, regional manager, \$82,824
 Larson, Christie, dd counselor II, \$53,784
 Larson, Craig H, supervisor of instruction, \$60,024
 Latimer, Roseanne M, program support specialist, \$36,816
 Latz, Alecia A, vr specialist, \$32.05/hr
 Lawing, Sherry K, admin support assistant, \$34,080
 Lawrence, Amanda L, teacher, \$48,360
 Lawrence, Lee E, substitute support, \$16.49/hr
 Lawson, Elena S, teacher aide, \$23,040
 Lawson, Misty L, supervisor, \$47,136
 Lawson, Tracey L, computer info tech, \$49,368
 Layman, Melissa, asst district supvr, \$64,704
 Le, Phung T, admin support assistant, \$17.93/hr
 Lear, Kathleen M, teacher, \$48,360
 Leek, Whitney R, substitute support, \$16.49/hr
 Leftridge, Lisa A, vr counselor I, \$50,016
 Legrand, Leanne R, tchr aide-bus atnd, \$33,144
 Legrand, Letresa M, teacher aide, \$21,120
 Lehmen, Tammy M, coordinator, \$72,816
 Leigers, Patty, dd counselor II, \$53,784
 Lenzy, Joyce L, dd ce program analyst, \$35,376

- Leon, Ana P, teacher aide, \$21,144
 Leonard, Allison R, teacher, \$48,360
 Leonard, Melinda J, vr counselor, \$47,664
 Lepage, Antony, program assistant, \$47,136
 Lepage, Erin A, asst district svpr, \$64,704
 Lepage, Tori A, executive assistant, \$41,328
 Leroux, Allen L, dormitory director, \$39,360
 Levely, Hannah S, program coordinator, \$60,024
 Lewis, Bobbie, coordinator, \$72,816
 Lewis, Constance N, dd counselor I, \$50,016
 Lewis, Jasmine, dd counselor, \$47,664
 Lewman, Julie M, teacher aide, \$23,040
 Libbert, Amy L, field operations manager, \$85,944
 Libbert, Lore'e A, program support specialist, \$46,848
 Libbert, Randy J, director, \$78,840
 Liedel, Courtney E, virtual operations assistant, \$38,256
 Likes, Amy L, teacher aide, \$23,040
 Likes, Amy L, short term sub teacher, \$0.89/hr
 Limbach, Bridgette A, program coordinator, \$60,024
 Lincoln, Jessie N, dd counselor I, \$50,016
 Lincoln, Sandra S, admin support assistant, \$35,328
 Lindsay, Diane E, school office assistant, \$33,288
 Lindsay, Diane E, short term sub teacher, \$0.88/hr
 Lindsey, Adrienne A, vr counselor I, \$50,016
 Lindsey, Vernie D, substitute support, \$16.49/hr
 Link, John W, supervisor of instruction, \$60,024
 Linkon, Andrew W, asst director, \$59,544
 Linneman, Alison M, program specialist, \$51,912
 Liontas, Lindsey B, teacher aide, \$21,720
 Lipscomb, Miranda R, vr counselor IV, \$63,096
 Lisenbee, Jason A, vr business specialist II, \$53,784
 Littrell, Carla D, teacher aide, \$24,120
 Littrell, Carla D, short term sub teacher, \$0.05/hr
 Lloyd, Noelle N, asst district svpr, \$64,704
 Lock, Dennis C, dd counselor III, \$59,544
 Lococo, Joshua I, teacher aide, \$30,456
 Lococo, Sherryl L, teacher, \$51,120
 Loethen, Elizabeth, program manager, \$35.01/hr
 Logan, Sharla A, teacher aide, \$23,040
 Logsdon, Corey, dd counselor, \$47,664
 Lohmann, Tisha J, regional manager, \$82,824
 Lolley, Alexandra N, teacher aide, \$21,120
 Lomax, Shawna M, program assistant, \$47,136
 Long, Candra D, substitute support, \$16.49/hr
 Long, Michael E, program assistant, \$47,136
 Long, Rose A, teacher aide, \$24,120
 Long, Rose A, long term sub teacher, \$8.86/hr
 Long, Rose A, short term sub teacher, \$0.08/hr
 Longmire, Khylie, residential advisor I, \$32,424
 Lopez, Miranda E, teacher aide, \$23,040
 Lor, Bao, dd counselor III, \$59,544
 Lorenz, Anna M, asst director, \$66,816
 Lossman, Paul H, hearing officer, \$66,672
 Lovan, Amelia J, substitute support, \$16.49/hr
 Love, Helen, custodial worker II, \$34,296
 Love, Niya, teacher aide, \$32,424
 Love, Rebekah K, residential advisor I, \$35,208
 Loveland, Sharon C, quality assurance spec, \$66,816
 Lowe, Denise, vr counselor I, \$50,016
 Luebbert, Kristy J, data specialist, \$22.01/hr
 Luetkemeyer, Beverly K, director, \$60,024
 Luif, Bridget A, nutrition program specialist, \$47,136
 Luna, Angela D, registered nurse, bsn, \$49,008
 Macklin, Ashley M, teacher aide, \$23,040
 Madden, Sarah G, chief counsel, \$114,480
 Maddox, Cynthia D, compliance inspector, \$47,136
 Magnuson, Shelby W, building administrator, \$63,840
 Mahony, John P, residential advisor I, \$29,568
 Maize, Chad J, lead nutrition program analyst, \$54,480
 Majerus, Mary F, director, \$60,024
 Mallory, Sara E, program manager, \$72,816
 Maloid, Mary C, compliance inspector, \$47,136
 Maness, Jodeen J, program coordinator, \$60,024
 Mann, Lori R, teacher, \$61,056
 Manning, Kimber L, dd counselor I, \$50,016
 Mansfield, Kelly J, vr counselor, \$47,664
 Manthey, Shandy S, teacher, \$48,360
 Marcantonio, Melody K, dd counselor II, \$53,784
 Markley, Jane E, substitute support, \$16.49/hr
 Markley, Jane E, short term sub teacher, \$18.57/hr
 Markway, Diane M, data collections analyst, \$22.66/hr
 Marreel, Sheri S, registered nurse, \$43,632
 Marshall, Candice, dd counselor I, \$50,016
 Marshall, Tracy E, program specialist, \$51,912
 Marsicovetere, Samantha N, school services director, \$63,744
 Martin, Andy S, coordinator, \$72,816
 Martin, Johanna C, mcdhh office support specialist, \$36,816
 Martinez, Anna, asst district svpr, \$64,704
 Martinez, Lori M, school office assistant, \$24,312
 Martinez, Nicole M, short term sub teacher, \$18.57/hr
 Martinez, Nicole M, long term sub teacher, \$27.43/hr
 Masek, Lisa M, quality assurance spec, \$64,704
 Mason, Andrea L, teacher aide, \$23,208
 Mason, Denise M, district supervisor, \$69,408
 Mason, Liberty B, long term sub teacher, \$27.43/hr
 Mason, Lydia J, residential advisor I, \$17.68/hr
 Mason, Shannon R, substitute support, \$16.49/hr
 Massey, Jennifer A, vr specialist, \$32.05/hr
 Masters, James P, coordinator, \$72,816
 Mathews, Christine L, dd counselor IV, \$63,096
 Mathis, Patricia A, substitute support, \$16.49/hr
 Matos, Cassandra M, benefit program technician, \$39,792
 Mauer, Mary L, substitute support, \$16.49/hr
 Mauer, Mary L, short term sub teacher, \$18.57/hr
 Maupin, Trisha R, admin support assistant, \$34,080
 Mawby, Frank R, custodial worker II, \$34,416
 May, Cori S, asst director, \$51,912
 Maynard, Lisa G, dd counselor III, \$59,544
 McAfee, Deborah A, teacher aide, \$24,576
 McCamy Henderson, Elizabeth J, teacher, \$55,848
 McCann, Amy E, director, \$70,968
 McClure, Cynthia M, asst district svpr, \$64,704
 McCoy, Kathleen E, district supervisor, \$69,408
 McCray, Dorothy S, school business director, \$63,744
 McCray, Melanie N, teacher aide, \$31,584
 McCullick, Ronda L, director, \$60,024
 McCurdy, Victoria L, teacher aide, \$23,040
 McDonald, Cynde A, supervisor, \$47,136
 McDonnell, Bettie M, teacher, \$50,160
 McFail, Cathy M, asst school services director, \$55,128
 McFerron, Abbie F, nutrition program specialist, \$47,136
 McGeehon, Martha A, charter comm deputy director, \$103,512
 McGowan, Joann, supervisor, \$47,136
 McGowin, Jim E, dd counselor IV, \$63,096
 McGowin Jarrett, Mallory J, chief comm officer, \$103,728
 McGrath, Caitlin R, residential advisor I, \$29,568
 McGrath, Hunter G, residential advisor I, \$29,568
 McGuire, Courtney D, vr counselor II, \$53,784
 McKay-Ryan, Molly S, vr counselor, \$47,664
 McMahon, Megan R, asst school services director, \$55,128
 McManemin, Gillian T, benefit program technician, \$39,792
 McNabb, Barbie M, substitute support, \$16.49/hr
 McNabb, Barbie M, short term sub teacher, \$18.57/hr
 McNamer, Brittany L, residential advisor I, \$29,568
 McQueen, Mike, school librarian, \$62,472
 McSorley, Tamra E, program support specialist, \$36,984
 Mealy, Bradley K, accounting specialist, \$35,376
 Medlin, Kent E, supervisor of instruction, \$60,024
 Meisenheimer, Lisa J, asst director, \$70,968
 Melgar, Melissa L, teacher aide, \$23,040
 Meller, Shayna J, benefit program technician, \$39,792
 Mendez, Maria C, custodial worker II, \$34,296
 Mengwasser, Claire S, speech lang pathologist, \$70,992
 Menjivar, Kayla M, teacher aide, \$23,040
 Meredith, Makaylah R, vr counselor I, \$50,016
 Merrick, Joshua K, quality assurance spec, \$64,704
 Merritt, Heather P, substitute support, \$16.49/hr
 Merry, Scout K, supervisor, \$57,312
 Mertz, Caylin M, compliance inspector, \$47,136
 Meschke, Jodie L, admin support assistant, \$34,080
 Meszaros, Jojanja E, school office assistant, \$33,240
 Metz, Ivory C, dd counselor IV, \$63,096
 Meyer, Amiee J, exec asst to the comm of educ, \$68,040
 Meyer, David R, dd counselor IV, \$63,096
 Midgyett, Gwenlyn J, admin support assistant, \$34,080
 Mijares, Nathaniel I, substitute support, \$16.49/hr
 Mikkelson, Jacquelyn A, asst district svpr, \$64,704
 Milgrim, Nancy A, district supervisor, \$69,408
 Miller, Brandy J, teacher aide, \$23,040
 Miller, Brenda F, cook II, \$28,632
 Miller, Jessica A, vr counselor II, \$53,784
 Miller, Karen L, admin support assistant, \$17,064
 Miller, Kelly D, quality assurance spec, \$64,704
 Miller, Kimberly A, director, \$60,024
 Miller, Kimberly S, substitute support, \$16.49/hr
 Miller, Kristan, vr counselor, \$47,664
 Miller, Nicole L, dd counselor III, \$59,544
 Miller, Pamela S, teacher, \$49,632
 Miller, Regina D, admin support assistant, \$37,080
 Miller, Shanda L, mics coordinator, \$49,464

Miller, Susan K, home school coordinator, \$54,600
 Miller, Terry D, dd counselor IV, \$63,096
 Miller, Valerie A, substitute support, \$16.49/hr
 Milligan, Kristin L, coordinator, \$72,816
 Mitchell, Crystal L, teacher aide, \$23,040
 Mitchell, Lydia M, regional manager, \$82,824
 Mitchell, Megan K, admin support assistant, \$34,080
 Mitchell, Steven P, residential advisor I, \$36,768
 Mitchem, Andrea R, dd counselor, \$47,664
 Mobley, Rhonda K, dd counselor II, \$53,784
 Modzeleski, Christopher V, teacher aide, \$23,040
 Moeller, Joyce E, senior accounting specialist, \$36,816
 Moffis, Karen L, teacher, \$60,720
 Molina, Ana M, supervisor, \$47,136
 Mollard, Sarah A, teacher aide, \$21,120
 Monahan, Stephanie, admin support assistant, \$34,080
 Moncrief, Joann, vr specialist, \$32.05/hr
 Mongeau, Susan M, teacher, \$48,312
 Monroe, Karen E, admin support assistant, \$42,096
 Monsees, Kari D, deputy commissioner, \$155,688
 Montiel, Crystal R, vr counselor I, \$50,016
 Montoya, Brittany M, senior program specialist, \$60,024
 Mooney, Kimberly A, teacher aide, \$23,208
 Moore, Arch A, custodial worker II, \$22,680
 Moore, Benjamin M, teacher, \$49,104
 Moore, Donna L, substitute support, \$16.49/hr
 Moore, Harmoni A, admin support assistant, \$34,080
 Moore, Marquita, vr counselor I, \$50,016
 Moore, Melissa A, school support associate, \$62,280
 Mora, Bradley J, physical education teacher, \$58,728
 Moreland, Jennifer G, supervisor, \$51,504
 Morelock, Susan K, teacher aide, \$28,896
 Morgan, Tasha, dd counselor, \$47,664
 Morovits, Diane K, vr counselor II, \$53,784
 Morrell, Mary, school support associate, \$50,016
 Morris, Desiree D, school supervisor, \$76,944
 Morrison-Voss, Marcy D, senior program specialist, \$64,704
 Morrow, Kristen A, hearing officer, \$34.94/hr
 Morse, Tamara A, asst district supvr, \$64,704
 Moses, Joanne K, asst field operations mgr, \$84,360
 Mote, Hannah K, communication assistant, \$47,136
 Moyers, Lori L, dd counselor IV, \$63,096
 Moyers, Monica, cit program specialist, \$36,984
 Moyers, Tony R, district manager, \$74,496
 Mueller, Bryan G, teacher, \$64,944
 Mueller, Emily P, substitute support, \$16.49/hr
 Mueller-Sparrow, Jennifer A, vr counselor IV, \$63,096
 Muhammad, Raja J, teacher, \$48,336
 Mulholland, Tamara J, admin support assistant, \$34,080
 Mullins, Ashley N, director, \$70,968
 Murph, Renita J, dd counselor, \$47,664
 Murphy, Diane M, substitute support, \$16.49/hr
 Murphy, Heather L, supervisor, \$50,232
 Murphy, Joan L, school office assistant, \$33,240
 Musselman, Amy L, compliance inspector, \$47,136
 Myers, Michael J, dd counselor III, \$59,544
 Naber, Alyssa N, admin support assistant, \$34,080
 Nalagan, Bryant E, dd counselor IV, \$63,096
 Nance, Jason E, dd counselor I, \$50,016
 Nass, Ashley-Nicole M, short term sub teacher, \$0.87/hr
 Nass, Ashley-Nicole M, long term sub teacher, \$9.73/hr
 Nass, Ashley-Nicole M, teacher aide, \$23,040
 Neal, Victoria, residential advisor I, \$32,424
 Neeley, Wyvonna M, asst director, \$66,816
 Neff, Cierra J, substitute support, \$16.49/hr
 Neilson, Michelle L, teacher aide, \$23,040
 Nelson, Bonnie M, teacher aide, \$36,648
 Nelson, Jacob D, compliance inspector, \$47,136
 Nelson, Regina, dd counselor I, \$50,016
 Nelson, Vanessa N, teacher aide, \$23,040
 Nemoto, Maki, teacher aide, \$32,424
 Nenninger, Tonja J, asst district supvr, \$64,704
 Neu, Terri L, supervisor, \$47,136
 Neumeyer, Teresa L, substitute support, \$16.49/hr
 Neumeyer, Teresa L, short term sub teacher, \$18.57/hr
 Neumeyer, Teresa L, building administrator, \$40.19/hr
 Newman, Donald R, night watch, \$34,296
 Newman, Marlo J, clinical audiology aide, \$39,432
 Nichol, Pamela R, substitute support, \$16.49/hr
 Nicholas, Jeremy, dd counselor, \$47,664
 Nichols, Joy L, compliance inspector, \$49,560
 Nichols, Julie E, teacher, \$50,520
 Nichols, Susan R, teacher, \$53,496
 Nicholson, Angela M, vr counselor, \$47,664
 Nicholson, Brianna V, supervisor, \$47,136
 Nicholson, Cathleen M, vr counselor III, \$59,544
 Niekamp, Staci L, program specialist, \$51,912
 Nieves, Jessica N, substitute support, \$16.49/hr
 Nieves, Jessica N, short term sub teacher, \$18.57/hr
 Niswonger, Paula R, professional relations officer, \$64,704
 Nobbe, Christine N, director, \$60,024
 Noel, Audra L, hearing officer, \$66,672
 Nolan, Robin L, dd counselor III, \$59,544
 Northway, Heather J, executive assistant, \$43,656
 Norton, Lynn A, computer info tech, \$49,368
 Norton, Rosa L, substitute support, \$16.49/hr
 Norton, Rosa L, short term sub teacher, \$18.57/hr
 Nunally, Andrew W, dd counselor II, \$53,784
 Nutting, Teresa M, home school coordinator, ms, \$59,328
 Odell, Ashleigh K, vr counselor II, \$53,784
 Ogborn, Kasey L, teacher aide, \$23,040
 Ogburn, Chelsea J, teacher aide, \$23,040
 Ogburn, Chelsea J, short term sub teacher, \$0.87/hr
 O'Hern, Julie A, teacher, \$48,336
 O'Keefe, Jennifer F, vr counselor II, \$53,784
 Oligschlaeger, Kim R, coordinator, \$72,816
 Oligschlaeger, Sheila A, asst district supvr, \$64,704
 Olson, Sandra J, registered nurse, bsn, \$49,008
 O'Malley, Patrick N, compliance inspector, \$47,136
 O'Neal, Kristina A, custodial worker II, \$34,296
 O'Neal, Megan D, dd counselor II, \$53,784
 Osoro, Linet N, asst district supvr, \$64,704
 Otterson, Carolyn S, dd specialist, \$32.04/hr
 Otto, Brittany, data collections analyst, \$47,136
 Ough-Stagner, Mary S, dd counselor, \$47,664
 Ownbey, Jeffrey D, hr school specialist, \$55,128
 Owsley, Jennifer L, teacher aide, \$23,040
 Owsley, Jennifer L, short term sub teacher, \$0.87/hr
 Owsley, Jennifer L, long term sub teacher, \$9.73/hr
 Padgett, Shayne E, cook II, \$25,056
 Paige, Cheryl R, mssd area director, \$74,520
 Palmer, Amy, dd counselor I, \$50,016
 Palmer, Stephanie L, teacher aide, \$23,040
 Palmer, Stephanie L, short term sub teacher, \$0.87/hr
 Pangborn, Linda, vr counselor IV, \$63,096
 Parham, Sharonda F, teacher aide, \$23,040
 Paris, Bailey L, school office assistant, \$36,768
 Park, Sung, dd counselor I, \$50,016
 Parker, Christy A, dd counselor IV, \$63,096
 Parker, Gerald M, residential advisor I, \$36,768
 Parker, William R, vr specialist, \$32.05/hr
 Parker-Higgins, Karen, dormitory director, \$47,808
 Parks, Tracy Y, district supervisor, \$69,408
 Parnell, Ashley, teacher aide, \$23,040
 Paschke, Brad A, accounting specialist, \$35,376
 Patrick, Carrie T, asst district supvr, \$64,704
 Patridge, Marcia K, admin support assistant, \$34,080
 Patterson, Amy L, substitute support, \$16.49/hr
 Patterson, Donna L, teacher aide, \$23,040
 Payne, Rebecca S, residential advisor I, \$17.68/hr
 Peanick, Julie J, program specialist, \$51,912
 Pease, Hannah E, substitute support, \$16.49/hr
 Peck, Melissa D, teacher, \$48,360
 Peeple, William J, custodial worker II, \$34,368
 Peitzmeier, Atina M, substitute support, \$16.49/hr
 Penberthy, Tammy L, substitute support, \$16.49/hr
 Pepper, Catherine L, substitute support, \$16.49/hr
 Pepper, Catherine L, short term sub teacher, \$18.57/hr
 Percival, Lisa K, procurement supervisor, \$60,024
 Perkins, Elizabeth D, coordinator, \$88,440
 Perkins, Michelle D, hearing officer, \$66,672
 Perkins-Godbold, Lauren S, dd counselor, \$47,664
 Petersen, Andrew J, teacher, \$48,336
 Peterson, Brittany N, asst district supvr, \$64,704
 Peterson, Hadassah R, school secretary, \$33,816
 Peterson, Lisa M, vr counselor IV, \$63,096
 Peterson, Matt W, dd counselor IV, \$63,096
 Peterson, Susan E, long term sub teacher, \$32.82/hr
 Peterson, Tina, vr counselor I, \$50,016
 Petrini, Carina, dd counselor, \$47,664
 Pfefferkorn, Karla, dd counselor I, \$50,016
 Pflugradt, Amanda M, teacher aide, \$21,144
 Phillips, Jan R, teacher aide, \$23,040
 Phillips, Makayla D, program specialist, \$51,912
 Phillips, Shirley A, school office assistant, \$36,768
 Phoenix, Lindsey N, legal counsel, \$88,440
 Picard, Wendy S, dd counselor, \$47,664
 Pierce, Kathryn M, program support specialist, \$36,816
 Pierce, Nicole A, teacher, \$52,104
 Pierson, Melissa, teacher aide, \$29,568

- Pigg, Caitlyn S, teacher aide, \$23,040
Pigg, Caitlyn S, short term sub teacher, \$0.87/hr
Pike, Deborah S, teacher aide, \$21,696
Pike, Deborah S, short term sub teacher, \$0.42/hr
Pike, Morrigan R, short term sub teacher, \$0.87/hr
Pike, Morrigan R, long term sub teacher, \$9.73/hr
Pike, Morrigan R, teacher aide, \$23,040
Pilkenton, Amy L, substitute support, \$16.49/hr
Pippin, Max J, teacher aide, \$23,040
Pittman, Betty S, residential advisor I, \$30,192
Piva, Jamie M, teacher aide, \$23,040
Planty, Dakeeta A, teacher aide, \$24,120
Plassmeyer, Kimberly, fiscal & admin manager, \$60,024
Platt, Heather M, dd counselor IV, \$63,096
Platt, Jessica L, vr counselor I, \$50,016
Pleinmann, Julie M, compliance inspector, \$47,136
Plein, Catherine A, hearing officer, \$66,672
Ploof, Catherine F, substitute support, \$16.49/hr
Plume, Travis W, asst commissioner, \$119,784
Podbevsek, Kristen A, substitute support, \$16.49/hr
Pogue, Stephanie K, admin support assistant, \$34,080
Pollard, Debbie L, teacher aide, \$23,040
Ponder, Margaret, teacher, \$46,104
Ponder, Rebecca L, teacher aide, \$23,040
Pope, Elizabeth, program associate, \$42,816
Popp, Tamara E, teacher, \$59,256
Porter, James D, accounting specialist, \$35,376
Porter, Leslie B, asst director, \$51,912
Porter, Micah J, data systems administrator, \$82,848
Potts, Allyssa G, cook II, \$27,576
Potts, Matthew B, residential advisor I, \$16.48/hr
Powell, Andrea M, coordinator, \$72,816
Powell, Mieka M, asst district supvr, \$64,704
Prater, Elizabeth D, professional relations officer, \$64,704
Preston, Mardy P, teacher aide, \$23,040
Price, Jerry O, custodial worker II, \$34,296
Price, Sandra A, custodial worker II, \$34,296
Primm, Laura D, admin support assistant, \$34,080
Proctor, Beth E, accounting specialist, \$38,208
Propst, Molly J, substitute support, \$16.49/hr
Prough, Rebecca A, admin support assistant, \$34,080
Pruett, Craig E, teacher aide, \$23,040
Pruett, Craig E, short term sub teacher, \$0.87/hr
Pruitt-Smith, Vanessa B, custodial worker II, \$34,368
Pugh, Carrie, quality assurance spec, \$66,816
Pullins, Christina A, teacher aide, \$23,040
Pummill, Katherine R, teacher aide, \$23,040
Purnell, Edith G, admin support assistant, \$34,080
Pushehl, Angela R, building administrator, \$63,840
Pyeatte, Sarah J, registered nurse, \$43,656
Quick, Stephanie L, residential advisor I, \$31,896
Rackers, Meghan N, program coordinator, \$60,024
Rackers, Myra L, dds administrator, \$89,520
Radford-Kapp, Barbara K, dd counselor III, \$59,544
Radney, Heather E, compliance inspector, \$47,136
Raithel, Victoria F, physical education teacher, \$55,248
Ramey, Cheryl L, registered nurse, \$28.45/hr
Randall, David, vr counselor, \$47,664
Rasnic, Jonathan, dd counselor, \$47,664
Rathert, Regina L, vr counselor IV, \$63,096
Rauba, Kyle J, research/data analyst, \$51,912
Ray, Katherine, admin support assistant, \$34,080
Ray-Warnke, Lauren R, compliance inspector, \$47,136
Reaves, Traci L, building administrator, \$65,400
Reed, James D, program specialist, \$51,912
Reed, Kelli N, admin support assistant, \$34,080
Reed, Kimberley P, asst district supvr, \$64,704
Reed, Kimberley D, dd counselor III, \$59,544
Reed, Kyle W, director, \$70,968
Rees, Ellen, school nutrition prog manager, \$58,512
Reese, Ashley B, registered nurse, \$43,632
Reese, Jay W, supervisor of instruction, \$70,344
Reeve, Jeremiah A, dd counselor III, \$59,544
Reeves, Kassandra C, substitute support, \$16.49/hr
Rego, Tricia L, teacher aide, \$23,040
Rehagen, Cheryl A, teacher aide, \$23,040
Reichart, Samantha E, residential advisor I, \$17.68/hr
Reichold, Christopher C, cook II, \$16.48/hr
Reid, Lily M, residential advisor I, \$17.68/hr
Reigle, Mirjana B, registered nurse, bsn, \$46,992
Renshaw, Sondra K, dd ce program analyst, \$35,376
Ressel, Kyla J, director, \$75,168
Revolorio, Jennifer V, teacher aide, \$23,040
Rhone, Robbin D, vr counselor II, \$53,784
Richards, Cameron, dd counselor, \$47,664
Richardson, Tekuila R, teacher aide, \$21,120
Richardson, Tekuila R, short term sub teacher, \$0.88/hr
Richardson, Tonya M, program support specialist, \$54,384
Riley, Amber L, coordinator, \$72,816
Riley, Katelyn T, teacher aide, \$23,040
Riley, Lauren E, accounting specialist, \$35,376
Riley, Veronica D, residential advisor I, \$32,424
Riney, Marsha R, substitute support, \$16.49/hr
Riney, Marsha R, building administrator, \$41.87/hr
Ritz, Kelley A, professional relations officer, \$64,704
Rivera, Luis A, long term sub teacher, \$27.43/hr
Rivers, Maria, residential advisor I, \$32,424
Rizzo, Julie K, teacher, \$67,296
Roberts, Felicia N, vr counselor II, \$50,016
Roberts, Kira L, asst dormitory director, \$33,576
Roberts, Lindi D, school supervisor, \$64,824
Roberts, Precious L, substitute support, \$16.49/hr
Robertson, Erica L, dd counselor IV, \$63,096
Robertson, Rosalie J, substitute support, \$16.49/hr
Robinson, Christine, vr counselor IV, \$63,096
Robinson, Laura J, supervisor, \$47,136
Robinson, Terraine G, building administrator, \$63,840
Roby, Stephanie, benefit program technician, \$39,960
Roe, Lynne D, admin support assistant, \$17.57/hr
Roetto, Jill M, vr counselor IV, \$63,096
Rogers, Darla J, substitute support, \$16.49/hr
Rohrbach, Sarah E, school procurement specialist, \$41,496
Rois-Delpha, Molly E, vr counselor IV, \$63,096
Romero, Kathleen, dd counselor I, \$50,016
Romine, Heather M, vr counselor IV, \$50,472
Rooff, Kristine M, admin support assistant, \$43,320
Rosen, Jennifer C, school supervisor, \$62,472
Ross, Brittany N, vr counselor II, \$53,784
Ross, Kori K, teacher aide, \$29,568
Ross, Mary R, district supervisor, \$69,408
Roth, Connie L, supervisor, \$47,136
Rotter, Sarah F, school data specialist, \$39,744
Rotter, Taylor, agency budget analyst, \$51,912
Rowlan, Joshua R, communications specialist, \$49,464
Rowlett, Stacy L, senior program specialist, \$57,192
Roycraft, Donna C, school office assistant, \$33,240
Rucker, Brett A, asst director, \$66,816
Ruddy, John J, supervisor of instruction, \$60,024
Ruediger, Sara A, program manager, \$72,816
Rulo, Jeannie M, program specialist, \$51,912
Rumspa, Lindsey A, vr counselor II, \$53,784
Runge, Patricia J, director, \$60,024
Runyan, Joshua L, coordinator, \$72,816
Runyan, Mark A, director, \$70,968
Runzo, William D, school business director, \$64,296
Rush, Brenda H, admin support assistant, \$16.39/hr
Russell, David E, teacher aide, \$21,144
Rutledge, Kevan K, asst director, \$66,816
Rutledge, Sarah K, asst district supvr, \$64,704
Ruzicka, Daniel, teacher, \$53,136
Ryan, Samantha L, supervisor, \$47,136
Rydmann, Daniel E, director, \$60,024
Saenz, Sara K, dd counselor II, \$53,784
Sahni, Ashvin, vr counselor II, \$53,784
Samuelson, Eve M, quality assurance spec, \$64,704
Sanchez, Consuela M, substitute support, \$16.49/hr
Sanders, Meredith, dd counselor, \$47,664
Sanderson, Deborah A, short term sub teacher, \$18.57/hr
Sanderson, Deborah A, substitute support, \$16.49/hr
Sandlin, Sarah R, building administrator, \$63,840
Santoriello, Cherise M, teacher, \$47,928
Savoy, Amy L, vr counselor I, \$50,016
Sawyer, Sharon D, asst director, \$51,912
Schaben, Tammy L, program assistant, \$47,136
Schaefer, Kirsten R, research/data analyst, \$54,048
Schaitel, Karey, vr counselor, \$47,664
Schank, Carla L, substitute support, \$16.49/hr
Schellman, Katrina R, asst district supvr, \$64,704
Schenewerk, Elizabeth N, teacher aide, \$23,040
Scheper, Kimberly A, asst director, \$66,816
Scherer, Nancy A, program administrator, \$99,504
Scherer, Samalynn D, dd counselor III, \$59,544
Scheulen, Stephanie L, director, \$60,024
Schiffner, Michael D, director, \$78,840
Schindler, Angela R, dd counselor IV, \$63,096
Schwitz, Janet S, dd ce program analyst, \$35,376
Schlag, Amy R, quality assurance spec, \$64,704
Schlottman, Tina M, teacher, \$57,744
Schmitt, Marianne, secretary, \$18.15/hr
Schneider, Cheyann, vr counselor, \$47,664

Schneider, James, residential advisor II, \$34,464
 Schneider, Lora N, teacher aide, \$23,040
 Schnieders, Anna C, supervisor, \$29,25/hr
 Schnobelen, Alexander R, teacher aide, \$23,040
 Schnobelen, Amy H, teacher, \$48,336
 Schottel, Leslie D, physical education teacher, \$57,864
 Schottel, Leslie D, substitute support, \$16.49/hr
 Schrandt, Kiana N, admin support assistant, \$34,080
 Schreier, Diana L, substitute support, \$16.49/hr
 Schreyer, Christina N, school office assistant, \$36,768
 Schroer, Haeven P, residential advisor I, \$29,568
 Schroeter, Katherine G, communications specialist, \$49,464
 Schuler, Angel M, teacher aide, \$23,088
 Schulte, Laci M, program support specialist, \$36,816
 Schultz, Lora Mae, dd counselor, \$47,664
 Schumaker, Wynesha F, teacher aide, \$23,040
 Schumaker, Wynesha F, short term sub teacher, \$0.87/hr
 Schwartz, Jessica L, senior hr analyst, \$53,496
 Schwartz, Kathleen L, supervisor, \$47,136
 Schweer, Stacy A, dd ce program analyst, \$35,376
 Scroggs, Bradley J, director, \$70,344
 Sease, Melanie D, substitute support, \$16.49/hr
 Seboldt, Bryon J, program coordinator, \$60,024
 Secrest, Tammy S, teacher aide, \$24,144
 Secrest, Tammy S, short term sub teacher, \$0.03/hr
 Sederburg, Jennifer M, asst district supvr, \$64,704
 Segall, Robyn M, supervisor, \$51,504
 Seiler, Carol A, dd counselor IV, \$63,096
 Seiler, Lauren M, dd counselor, \$47,664
 Sese, Michele L, teacher aide, \$23,040
 Shaefer, Leslie E, vr counselor, \$47,664
 Shamhart, Kiersten M, district supervisor, \$69,408
 Shanahan, Michele L, vr counselor IV, \$63,096
 Shannon, Cynthia K, director, \$60,024
 Shannon, Shawna S, dd counselor I, \$50,016
 Sharp, Chip, coordinator, \$38.05/hr
 Shaw, Barbara J, coordinator, \$72,816
 Shaw, Chantese D, program coordinator, \$60,024
 Shaw, Robert E, vr counselor IV, \$63,312
 Sheridan, Patricia K, admin support assistant, \$34,080
 Shifflet, Scott A, quality assurance spec, \$64,704
 Shipman, Aubrey T, supervisor, \$24.27/hr
 Shirley, Kaitlyn R, long term sub teacher, \$9.73/hr
 Shirley, Kaitlyn R, teacher aide, \$23,040
 Shirley, Kaitlyn R, short term sub teacher, \$0.87/hr
 Shively, Bernadette C, asst district supvr, \$64,704
 Shively, Beverly A, teacher aide, \$25,272
 Shoemake, Jessica D, teacher aide, \$23,040
 Shoemaker, Kaycelyn L, registered nurse, \$28.45/hr
 Sholes, Karen L, asst director, \$66,816
 Shultz, Haley A, substitute support, \$16.49/hr
 Shumate, Kara D, school finance consultant, \$60,024
 Shurtleff, Douglas B, custodial worker II, \$34,296
 Shurts, Rachel E, teacher, \$48,360
 Siebeneck, Diane M, school hr analyst, \$26.95/hr
 Siekerman, Amy J, director, \$70,968
 Sikes, Alesha M, teacher, \$51,528
 Silva, Ivett, residential advisor I, \$29,568
 Silvey, Monica L, executive assistant, \$41,328
 Simms, Tara D, residential advisor I, \$29,568
 Simon, Sheila M, admin support assistant, \$17.93/hr
 Simpson, Dawn R, teacher aide, \$23,040
 Simpson-Mathis, Tracey M, program specialist, \$51,912
 Sims, Amanda K, teacher, \$51,024
 Sims, Emily N, program specialist, \$51,912
 Sims, Katherine, compliance inspector, \$47,136
 Sims, Paula, residential advisor I, \$20,256
 Sims, Sandy M, teacher aide, \$24,120
 Sims, Shannon N, teacher, \$52,176
 Sims, Shannon N, homebound teacher, \$37.01/hr
 Since, Roger L, physical education teacher, \$52,632
 Singleton, Ray A, accounting specialist, \$35,376
 Sireno, Lisa M, asst commissioner, \$119,784
 Sisk, Rene, substitute support, \$16.49/hr
 Skaggs, Brittany N, school office assistant, \$19,224
 Skinner, Kerri E, substitute support, \$16.49/hr
 Slattery, Joshua P, admin support assistant, \$34,080
 Slaughter, Amy, residential advisor I, \$32,424
 Slawson, Starla A, nurse lpn, \$36,024
 Slayton, Barbara A, short term sub teacher, \$0.87/hr
 Slayton, Barbara A, long term sub teacher, \$9.73/hr
 Slayton, Barbara A, teacher aide, \$23,040
 Sled, Christin M, dd counselor II, \$53,784
 Sloan, Tyler, dd counselor, \$47,664
 Small, Chiquita Y, school services director, \$63,744
 Smasal, Shelly R, custodial worker II, \$34,296
 Smith, Alissa C, teacher aide, \$23,040
 Smith, Audrey, residential advisor II, \$39,504
 Smith, Autumn R, vr counselor III, \$59,544
 Smith, Cynthia G, vr specialist, \$32.05/hr
 Smith, Emily M, teacher aide, \$23,040
 Smith, Heather F, teacher, \$48,360
 Smith, Heather L, vr specialist, \$32.05/hr
 Smith, Kelly S, dd counselor III, \$59,544
 Smith, Laura A, teacher, \$54,240
 Smith, Melissa J, compliance inspection supvr, \$60,024
 Smith, Nancy, compliance inspection supvr, \$60,024
 Smith, Robina L, teacher aide, \$23,040
 Smith, Sonya D, deaf community advocate, \$50,664
 Smith, Stuart J, improv& accountability man, \$66,144
 Smith, Valerie J, school office assistant, \$33,816
 Smith, Zachary J, vr counselor, \$47,664
 Smith-Jackson, Bionica D, compliance inspector, \$47,136
 Snider, Angelica J, dd counselor II, \$53,784
 Snodgrass, Penny S, compliance inspector, \$47,136
 Snow, Leslie L, substitute support, \$16.49/hr
 Snyder, Clay M, research analyst, \$60,024
 Sone, Lisa A, regional manager, \$82,824
 Sony, Isaac A, building administrator, \$63,840
 Sosolik, Madison M, teacher, \$48,480
 Souder, Brandi L, teacher, \$58,704
 South, Matthew E, physical education teacher, \$50,376
 Spane, Robin, dd counselor I, \$50,016
 Sparks, Loretta L, vr counselor II, \$53,784
 Speed, Chara M, dd counselor III, \$59,544
 Speed, Patrice, program specialist, \$51,912
 Spence, Brittany J, teacher, \$48,336
 Spencer, James R, supervisor, \$47,136
 Spencer, Jessica N, compliance inspector, \$47,136
 Spilker, Renay S, physical education teacher, \$62,112
 Spradley, Julie M, teacher aide, \$21,144
 Stahl, Megan, dd counselor, \$47,664
 Stalanowska, Kornelia A, teacher aide, \$21,120
 Stamper, Adriane R, long term sub teacher, \$8.91/hr
 Stamper, Adriane R, teacher aide, \$24,120
 Stamper, Adriane R, short term sub teacher, \$0.05/hr
 Standeter, Katherine H, teacher aide, \$23,040
 Stanley, Leslie E, vr counselor IV, \$63,096
 Stapleton, Charlotte, dd counselor I, \$50,016
 Starke, Starla A, vr counselor IV, \$63,096
 Starkey, Stacy M, teacher aide, \$23,040
 Starks, Farrah, residential advisor I, \$19,968
 Statler, Geri S, dd counselor IV, \$63,096
 Stauffer, Mary J, substitute support, \$16.49/hr
 Staus, Heather L, teacher aide, \$23,040
 Staus, Heather L, short term sub teacher, \$0.87/hr
 Steckman, Gust H, substitute support, \$16.49/hr
 Steele, Jessica J, admin support assistant, \$34,080
 Stegeman, Russell J, procurement specialist, \$36,816
 Stelling, Kyla, vr counselor II, \$53,784
 Stemper, Christine A, teacher aide, \$23,040
 Stephenson, Richard R, substitute support, \$16.49/hr
 Stephenson, Richard R, short term sub teacher, \$18.57/hr
 Steward, Sharon D, vr counselor IV, \$63,096
 Stewart, Brenda J, accounting specialist, \$23.40/hr
 Stewart, Helen N, director, \$31.08/hr
 Stieferman, Beth A, program coordinator, \$71,712
 Stine, Dorothy D, substitute support, \$16.49/hr
 Stinson, Linda S, supervisor, \$47,136
 Stoecker, Jennifer, dd counselor IV, \$63,096
 Stoffel, Andrea N, community relation facilitator, \$63,744
 Stokes, Kristy A, teacher aide, \$23,040
 Stoll, Allison T, admin support assistant, \$34,080
 Stone, Joseph P, substitute support, \$16.49/hr
 Stone, Katrina J, teacher aide, \$23,040
 Stone, Sushanna L, short term sub teacher, \$18.57/hr
 Stout, Elisabeth A, admin support assistant, \$17,040
 Stoverink, Jessica D, dd counselor I, \$50,016
 Stramler, Barbara A, school system analyst, \$39,744
 Strand, Jocelyn M, improv/account administrator, \$90,120
 Stranimier, Lorretta S, substitute support, \$16.49/hr
 Stratman, Victoria, short term sub teacher, \$0.87/hr
 Stratman, Victoria, long term sub teacher, \$9.73/hr
 Stratman, Victoria, teacher aide, \$23,040
 Streb, Jessica, accounting specialist, \$35,376
 Strickland, Cheryl A, dd counselor, \$47,664
 Stringer, Victoria A, dd counselor II, \$53,784
 Strothmann, Patrick K, asst district supvr, \$64,704
 Struemp, Lindsey M, asst director, \$66,816
 Struemp, Theresa A, director, \$60,024

- Stumbaugh, Michele L, substitute support, \$16.49/hr
 Stumbaugh, Michele L, short term sub teacher, \$18.57/hr
 Stump, Pamela S, registered nurse, \$45,936
 Stutesmun, Lacey N, admin support assistant, \$34,080
 Suerig, Heather D, teacher, \$58,200
 Summary, Rachael E, asst director, \$51,912
 Summers, Kristy R, data specialist, \$25,296
 Sunder, Apurva N, program coordinator, \$60,024
 Sutherland, Anna Marie L, teacher aide, \$23,664
 Sutherland, Anna Marie L, short term sub teacher, \$0.39/hr
 Sutherland, Anna Marie L, long term sub teacher, \$9.25/hr
 Swain, Amy E, asst district supvr, \$64,704
 Sweet, Emma C, vr counselor II, \$53,784
 Sweet, Jennifer L, teacher aide, \$23,040
 Szczinski, Linda, home school coordinator, \$57,360
 Tackett, Larissa J, teacher aide, \$21,288
 Tadsen, Jeffrey D, vr driver, \$16.39/hr
 Taggart, Samantha J, nutrition program op mgr, \$57,192
 Talley, Nicole D, substitute support, \$16.49/hr
 Tanner, Margery A, coordinator, \$72,816
 Tasche, Johnett R, teacher aide, \$23,040
 Tate, Deanna M, school hr analyst, \$50,016
 Taylor, Andrea R, dd counselor, \$47,664
 Taylor, Cleophus, custodial worker II, \$34,296
 Taylor, Kathryn E, school data specialist, \$39,744
 Taylor, Mihui S, teacher aide, \$25,272
 Taylor, Rosalind A, vr driver, \$16.39/hr
 Taylor, Selina, vr counselor I, \$50,016
 Taylor, Stacy R, supervisor, \$60,432
 Taylor, Tara D, teacher, \$54,456
 Tennessen-Cusumano, Beatrix, teacher, \$57,960
 Terry, Curtis M, director, \$60,024
 Terschluse, Kelly E, teacher aide, \$23,040
 Tevebaugh, Sherie K, teacher aide, \$21,120
 Thacker, Sarah L, compliance inspector, \$47,136
 Thele, Crystal A, district manager, \$74,520
 Theroff, Mary E, dd counselor, \$47,664
 Thieverge, Allison S, teacher aide, \$23,040
 Thomas, Bailey, residential life administrator, \$77,304
 Thomas, Felicia A, teacher aide, \$23,040
 Thomas, Laronicka S, dd counselor III, \$59,544
 Thomas, Larry J, asst director, \$51,912
 Thomas, Letitia R, vr specialist, \$32.05/hr
 Thomas, Lindsay B, asst director, \$51,912
 Thomas, Pamela S, asst commissioner, \$119,784
 Thomas, Robin M, district supervisor, \$69,408
 Thompson, Brenda L, nurse lpn, \$36,024
 Thompson, Davida L, teacher aide, \$23,040
 Thompson, Ginger R, nutrition program analyst, \$51,912
 Thompson, Jonathan T, home school coordinator, \$51,864
 Thompson, Susan K, admin support assistant, \$34,080
 Thorbergson, Allison K, home school coordinator, ms, \$58,608
 Thornsberry, Jessica N, short term sub teacher, \$18.57/hr
 Thornton, Brooke D, admin support assistant, \$34,080
 Thuli, Cari A, computer info tech, \$49,368
 Tindle, Terri A, dd counselor II, \$53,784
 Toalson, Anne F, teacher aide, \$23,040
 Tobben, Amanda K, registered nurse, bsn, \$46,992
 Tochtrop, Laurie, asst district supv, \$64,704
 Tock, Sue A, dd ce program analyst, \$35,376
 Todor, Kayla M, program manager, \$72,816
 Todd, Kelli S, supervisor, \$47,136
 Tolliver, Maria L, vr counselor, \$47,664
 Tomlinson, Taylor E, teacher aide, \$23,040
 Torrence, Steven D, compliance inspector, \$47,136
 Torres, Rebecca L, school office assistant, \$36,768
 Towles-Richards, Dawn J, director, \$30,072
 Townsend, Samuel S, vr specialist, \$32.05/hr
 Tracy, Emma G, benefit program technician, \$39,792
 Tramel, Paul D, coordinator, \$72,816
 Trapp, Jessica, dd counselor, \$47,664
 Treat, Candace K, supervisor, \$47,136
 Trout, Dawn R, teacher aide, \$23,064
 Troxell, Rebecca A, program support specialist, \$36,816
 Truesdale, Michelle E, compliance inspector, \$47,136
 Tucker, Daniel L, physical education teacher, \$50,352
 Tucker, Virginia, school librarian, \$51,576
 Turek, Lesley A, director, \$60,024
 Turner, Angela, families first program officer, \$62,472
 Turner, Janet S, lead admin support assistant, \$34,752
 Turner, Kimberly S, vr counselor, \$47,664
 Turner, Marian, residential advisor I, \$17.03/hr
 Ty, Jessica P, dd counselor, \$47,664
 Uhrhan, Michael R, dd counselor II, \$53,784
 Ulrich, Stephanie E, custodial worker/teacher aide, \$30,192
 Ulrich, Stephanie E, short term sub teacher, \$1.17/hr
 Ulrich, Stephanie E, long term sub teacher, \$10.04/hr
 Underdown, Jennifer L, asst director, \$66,816
 Underhill, Jadon D, substitute support, \$16.49/hr
 Underhill, Jadon D, short term sub teacher, \$18.57/hr
 Underwood, Kimberly J, dd counselor IV, \$63,096
 Unger, Clarinda F, vr specialist, \$32.05/hr
 Valenzuela, Kimberly L, substitute support, \$16.49/hr
 Van Pelt, Megan B, quality assurance spec, \$64,704
 Van Tine, Olivia R, accounting specialist, \$35,376
 Vanarsdall, Carol J, admin support assistant, \$34,080
 Vanderbilt, Jennifer M, teacher, \$48,336
 Vandeven, Tammy L, accounting specialist, \$35,376
 Vandyke, Felicia D, district supervisor, \$69,408
 Vannorman, Christopher, food service manager, \$45,864
 Vaught, Karen L, program support specialist, \$36,816
 Verell, Brandi N, substitute support, \$16.49/hr
 Verslues, Brenda L, program coordinator, \$60,024
 Vickers, Bradley V, residential advisor I, \$17.68/hr
 Vickers, Norlian V, school interpreter, \$57,000
 Victor, Pamela S, chief budget officer, \$103,728
 Viehmann, Christie L, vr counselor IV, \$63,096
 Villmer, M T, asst director, \$59,544
 Villmer, Rich A, fiscal & admin manager, \$35.09/hr
 Vincent, Claudia P, nutrition program specialist, \$47,136
 Vincent, Kristen N, dd counselor III, \$59,544
 Vitt, Lukas A, research analyst, \$60,024
 Vogler, Kayla M, teacher, \$48,360
 Voss, Karla L, program specialist, \$55,320
 Vu, Nancy J, registered nurse, \$43,656
 Waddell, Joyce C, asst superintendent, \$87,312
 Wadley, Megan A, coordinator, \$72,816
 Waechter, Joy, vr counselor, \$47,664
 Wagner, Michelle L, data systems administrator, \$82,848
 Wagoner, Esther S, teacher aide, \$25,368
 Wahby, Robbyn G, csc executive director, \$180,048
 Walbridge, Gina M, executive assistant, \$41,328
 Walker, Eboni M, substitute support, \$16.49/hr
 Walker, Rhonda, admin support assistant, \$34,080
 Wallace, Angela, teacher aide, \$32,424
 Wallace, Karen S, teacher aide, \$28,416
 Wallack, Blaise P, quality assurance spec, \$64,704
 Wallen, Laura A, regional manager, \$82,824
 Waller, Diane, school office assistant, \$33,240
 Waller, Nicole R, teacher, \$48,312
 Waltman, Michael T, vr counselor, \$47,664
 Wann, Brenda K, teacher aide, \$25,296
 Ward, Ashley N, asst director, \$66,816
 Ward, Christina D, substitute support, \$16.49/hr
 Ward, Kristen, dd counselor I, \$50,016
 Ward, Patricia A, admin support assistant, \$34,080
 Ward, Ryli, dd counselor, \$47,664
 Ward, Shauna, vr counselor, \$47,664
 Warfield, Victoria J, residential advisor I, \$29,568
 Warren, Amber R, dd counselor II, \$53,784
 Warren, Donna R, teacher aide, \$23,040
 Warren, Kristina L, vr counselor I, \$50,016
 Washburn, Victor R, dd counselor IV, \$63,096
 Washington, Bobby G, short term sub teacher, \$18.57/hr
 Washington, Gela, admin support assistant, \$34,080
 Wasson, Andrew N, long term sub teacher, \$9.73/hr
 Wasson, Andrew N, teacher aide, \$23,040
 Wasson, Andrew N, short term sub teacher, \$0.87/hr
 Watkins, Edron L, teacher aide, \$23,040
 Watkins, Regina A, compliance inspector, \$47,136
 Watson, Corey, residential advisor I, \$32,424
 Watson, Scott R, asst director, \$51,912
 Watters, Rhonda L, substitute support, \$16.49/hr
 Weamer-Lee, Julia E, teacher, \$52,320
 Weathers, Leanna M, accounting specialist, \$35,376
 Webb, Ricky, dd counselor, \$47,664
 Weber, Michelle D, dd counselor III, \$59,544
 Weggenmann, John B, home school coordinator, ms, \$57,264
 Wegman, Jacob J, vr specialist, \$32.05/hr
 Wehmeyer, Shelly C, director, \$60,624
 Welch, Rachel, dd counselor, \$47,664
 Welker, Casey O, dd case control prog analyst, \$35,376
 Wells, Brooke D, teacher aide, \$23,040
 Wells, Brooke D, short term sub teacher, \$0.87/hr
 Wells, Heather M, teacher aide, \$23,040
 Wells, Melissa A, admin support assistant, \$34,080
 Wells, Nancy M, teacher aide, \$23,040
 Wendel, Sandy, dd counselor, \$47,664
 Wendring, Dakota L, custodial worker II, \$34,296
 Wensmann, Tamara, cook II, \$21,480

- Werner, Mary A, program support specialist, \$36,816
 West, Cody D, dd counselor IV, \$63,096
 West, Julie A, home school coordinator, \$51,864
 West, Kevin L, vr specialist, \$32.05/hr
 West, Lori M, substitute support, \$16.49/hr
 West, Lucinda C, teacher, \$52,008
 West, Rebecca A, dd counselor IV, \$63,096
 Westbrooks, Tondelayo D, superintendent, \$106,872
 Wester, Donna S, teacher, \$51,864
 Westerman, Stephanie L, teacher, \$48,360
 Westhoff, Alicia E, home school coordinator, \$51,864
 Wheatley, Mark E, asst commissioner, \$119,784
 Wheatley, Sharlene M, compliance inspection supvr, \$60,024
 Wheeler, Cassidy A, teacher aide, \$23,040
 Wheeler, Natasha L, dd counselor I, \$50,016
 Whitaker, Takalah S, teacher aide, \$21,120
 White, Betsy L, program manager, \$72,816
 White, Brandi K, teacher aide, \$23,040
 White, Elizabeth K, compliance inspector, \$47,136
 White, Ian J, research analyst, \$60,024
 White, Karen D, vr counselor I, \$50,016
 White, Keith J, dd counselor II, \$53,784
 White, Leslie, residential advisor I, \$20,256
 White, Maria Cecilia, teacher aide, \$23,040
 White, Paula K, nutrition program specialist, \$47,136
 White, Wendy L, home school coordinator, \$51,864
 Whitlock, Brenda E, supervisor, \$60,432
 Whittaker, Michael A, supervisor of instruction, \$60,024
 Whittle, Delpha R, teacher aide, \$23,256
 Wiedmer, Stacey M, district supervisor, \$69,408
 Wiegand, Nichole A, substitute support, \$16.49/hr
 Wilburn, Teresa D, teacher aide, \$23,040
 Wilkerson, Martha J, program specialist, \$51,912
 Wilkes, Janette F, vr counselor I, \$50,016
 Wilkins, Brynn R, building administrator, \$63,840
 Wilkowski, Tracy R, teacher aide, \$23,208
 Willenbrock, Michelle M, vr counselor IV, \$63,096
 Williams, Barbara A, registered nurse, \$45,024
 Williams, Billy J, bus driver, \$17,904
 Williams, Charmel T, compliance inspector, \$47,136
 Williams, Courtney L, long term sub teacher, \$9.73/hr
 Williams, Courtney L, teacher aide, \$23,040
 Williams, Courtney L, short term sub teacher, \$0.87/hr
 Williams, Garold F, bus driver, \$17,904
 Williams, Kasie, residential advisor I, \$32,424
 Williams, Krystal S, compliance inspector, \$47,136
 Williams, Lindsie M, substitute support, \$16.49/hr
 Williams, Lindsie M, short term sub teacher, \$18.57/hr
 Williams, Maddison T, teacher aide, \$23,040
 Williams, Marlie L, virtual learning administrator, \$66,144
 Williams, Melissa L, dd counselor, \$47,664
 Williams, Ronald K, vr business specialist II, \$53,784
 Williams, Scott A, asst school services director, \$55,128
 Williams, Shanika N, director, \$60,024
 Williams, Taylor, residential advisor I, \$32,424
 Williams, Tenesha, residential advisor I, \$32,424
 Williams, Terri D, teacher, \$57,408
 Williams, Tracy, dd counselor, \$47,664
 Williams, Urail S, charter comm deputy director, \$90,000
 Williamson, Stephanie R, dd counselor III, \$59,544
 Willtrout, Barbara A, school office assistant, \$33,240
 Wilmesher, Laura A, program specialist, \$51,912
 Wilner, Lisa P, school technology specialist, \$56,472
 Wilson, Adrienne L, teacher, \$49,728
 Wilson, Billy E, custodial worker II, \$17,160
 Wilson, Chelsea N, admin support assistant, \$34,080
 Wilson, Christopher, vr specialist, \$32.04/hr
 Wilson, Joyce M, residential advisor I, \$29,568
 Wilson, Kathleen D, compliance inspector, \$47,136
 Wilson, Kelly J, short term sub teacher, \$1.15/hr
 Wilson, Kelly J, tchr aide—bus atnd, \$30,240
 Wilson, Stephanie D, asst district supvr, \$64,704
 Wimer, Margaret A, program support specialist, \$39,840
 Wineland, Kimberly D, senior hr analyst, \$56,832
 Winter, Deborah S, program specialist, \$51,912
 Wisdom, Catlin M, school support associate, \$46,008
 Wisdom, Erica R, teacher, \$48,312
 Wiseman, Christopher A, computer info tech, \$49,368
 Wishom, Tracy Y, residential advisor I, \$32,424
 Wiskirchen, Sarah A, nutrition program specialist, \$47,592
 Withers, Cassandra J, coordinator, \$72,816
 Witte, Ashley N, supervisor, \$47,136
 Witte, Deanna L, quality assurance spec, \$64,704
 Wittman, Logan D, long term sub teacher, \$9.73/hr
 Wittman, Logan D, teacher aide, \$23,040
 Wittman, Logan D, short term sub teacher, \$0.87/hr
 Wolfe, Denna N, residential advisor I, \$33,576
 Wolfe, Donna M, school data specialist, \$50,472
 Wolfe, Paul A, teacher, \$48,696
 Wolter, Jessica L, vr counselor II, \$53,784
 Womack, Josette R, short term sub teacher, \$18.57/hr
 Womack, Josette R, substitute support, \$16.49/hr
 Wood, David W, custodial worker II, \$21,456
 Wood, Karen M, procurement supervisor, \$60,024
 Wood, Melisa A, teacher aide, \$23,040
 Wood, Nancy L, school support associate, \$59,424
 Woodley, Amanda Y, dd counselor, \$47,664
 Woods, Michelle L, chief operations officer, \$103,728
 Woodward, Rita A, teacher aide, \$23,040
 Worthington, Keven W, asst district supvr, \$64,704
 Worthington, Mary J, vr business specialist II, \$53,784
 Wright, Andrew J, building administrator, \$63,840
 Wright, Jessica J, vr counselor II, \$53,784
 Wright, Kaleb, residential advisor I, \$16.48/hr
 Wright, Marva E, vr counselor IV, \$63,096
 Wright, Richard A, custodial worker II, \$34,296
 Wyczkoff, McKinlea R, asst district supvr, \$64,704
 Wynn, Christine M, program manager, \$72,816
 Wynne, Jennifer L, vr counselor IV, \$63,096
 Yang, Jufang, research analyst, \$60,024
 Yang, Malee X, teacher aide, \$23,040
 Yang, Malee X, short term sub teacher, \$0.87/hr
 Yarbrow, Melissa S, cook II, \$27,576
 Yegge, Taylor C, compliance inspector, \$47,136
 Yinger, Jenny, district supervisor, \$69,408
 Yoss, Susan A, vr counselor IV, \$63,096
 Young, Antonette R, supervisor, \$47,136
 Young, Ashleigh M, program assistant, \$47,136
 Young, Jannah M, admin support assistant, \$34,080
 Young, Kelly D, teacher, \$49,920
 Young, Lesli S, registered nurse, bsn, \$68,608
 Young, Lora A, teacher aide, \$23,040
 Young, Michelle L, asst director, \$66,816
 Youngblood, Sheryl A, mssd area director, \$72,432
 Younger-Loesing, Melissa A, short term sub teacher, \$0.76/hr
 Younger-Loesing, Melissa A, long term sub teacher, \$9.61/hr
 Younger-Loesing, Melissa A, teacher aide, \$23,208
 Zabara, Viktoria V, compliance inspector, \$47,136
 Zarr, Shelly, dd counselor I, \$50,016
 Zehnle, Theresa M, compliance inspector, \$47,136
 Zeller, Kayla M, professional relations officer, \$64,704
 Ziegler, Arika K, teacher, \$48,360
 Ziehmer, Carleen R, dd counselor IV, \$63,096
 Ziemer, Kristopher L, custodial worker II, \$34,296
 Zornes, April N, vr counselor, \$47,664
 Zorra, Susy, vr counselor I, \$50,016
 Zwick, Courtney E, benefit program technician, \$41,328

Department of Health & Senior Services

PO Box 570, Jefferson City 65102

- Nickelson, Paula F, state department director, \$193,628
 Abbott, Carol, customer service rep, \$42,405
 Abbott, Jane, project specialist, \$16.31/hr
 Abercrombie, Lori L, public health program assoc, \$43,783
 Ables, Payton M, public health program assoc, \$45,330
 Acharya, Subash, senior research/data analyst, \$64,804
 Adams, Kelley, social services assistant, \$36,088
 Adams, Shelly D, public health program assoc, \$44,953
 Adey, Richard L, admin support assistant, \$37,034
 Adkins, Gabriel A, social services specialist, \$45,330
 Ahmed, Taufa, research/data analyst, \$54,008
 Ahmedbani, Mariam S, senior accountant, \$62,004
 Ahrenbach, Maggie M, legal counsel, \$33,75/hr
 Aiman, Amy E, admin support professional, \$45,330
 Akers, Beth A, social services specialist, \$42,308
 Akinboun, Patricia U, social services specialist, \$42,308
 Albrecht, Leslie A, sr non-commission investigator, \$46,993
 Alcorn, Laura A, social services specialist, \$42,308
 Aldana, Kristal R, social services specialist, \$42,308
 Alexander, Alexis B, admin support assistant, \$33,914
 Alfred, Stephanie L, social services specialist, \$42,308
 Allee, Casandra L, program assistant, \$45,972
 Allen, Ashley D, research/data analyst, \$54,008
 Allen, Lori A, registered nurse spec/supvr, \$66,135
 Allison, Nikki, registered nurse, \$59,715

- Althouse-Hill, Nancy L, public health program spec, \$55,291
 Amick, Tina A, sr business project manager, \$76,090
 Amschler, Kevin L, social services specialist, \$42,308
 Anderson, Crystal D, registered nurse, \$58,544
 Anderson, Jana, social services administrator, \$79,740
 Anderson, Paige A, public health env supervisor, \$66,674
 Antle, Jeremy, social services specialist, \$42,308
 Appelbaum, Christine A, admin support assistant, \$34,435
 Archer, Kimberly M, senior regulatory auditor, \$52,385
 Arends, Anne N, project specialist, \$17.21/hr
 Armitage, James F, social services specialist, \$42,308
 Armour, Dylan, stores/warehouse assistant, \$35,351
 Arndt, Shayna, regulatory auditor supervisor, \$69,568
 Arni, Rita F, senior nutritionist, \$64,793
 Arnold, Christine A, social svcs unit supervisor, \$68,936
 Arnold, Steven R, social services specialist, \$42,308
 Asi, Lori L, social svcs unit supervisor, \$61,307
 Aswad, Miranda M, senior research/data analyst, \$64,808
 Atkinson, David P, program assistant, \$45,972
 Atkinson, Jamie G, senior regulatory auditor, \$54,481
 Autrey, Rainie L, social services specialist, \$42,308
 Avery, Sara K, lead admin support assistant, \$46,550
 Awad, Eman, associate epidemiologist, \$51,192
 Ayres, Nicole K, laboratory supervisor, \$67,558
 Ayres, Robert, public health env specialist, \$60,602
 Backers, Gregory A, non-commsn investigator supvr, \$61,315
 Bagby, Brendan C, public health program supvr, \$71,520
 Bailey, Brittany, laboratory scientist, \$46,901
 Bailey, Caroline E, social services specialist, \$42,309
 Bailey, Jasmine D, social services specialist, \$42,308
 Baker, Felicity M, social services specialist, \$42,308
 Baker, Molly D, epidemiologist, \$64,863
 Balducci, Colleen, public health program supvr, \$65,972
 Baldwin, Mica A, lead admin support assistant, \$35,383
 Balkenbush, Andrea M, special asst professional, \$117,761
 Ballance, Heather A, registered nurse, \$60,886
 Ballard, Harry A, environmental program analyst, \$58,515
 Banks, Jamieka C, sr social services specialist, \$48,915
 Banning, Amy L, public health program spec, \$52,385
 Barbagallo, Anna M, admin support assistant, \$38,967
 Barber, Rebecca, registered nurse, \$66,135
 Barnes, Mary M, professional engineer, \$77,845
 Barnes, Megan M, assoc research/data analyst, \$46,789
 Barnes, Timi D, admin support assistant, \$38,967
 Barr, Susan, nutrition specialist, \$56,332
 Barry, Mary R, laboratory manager, \$67,558
 Barry, Joshua D, senior laboratory scientist, \$55,277
 Barry, Matthew, senior laboratory scientist, \$55,277
 Bartholomew, Spenser L, public relations coordinator, \$46,000
 Bartlett, Heather M, social services specialist, \$42,308
 Bartlett, Leigha M, public health program assoc, \$43,783
 Bashore, Bradley A, senior multimedia specialist, \$57,967
 Bastion, Troy A, sr non-commission investigator, \$46,993
 Bates, Lance E, regulatory auditor, \$45,006
 Bates, Theresa A, program assistant, \$43,690
 Battles, Cathy D, social services specialist, \$42,308
 Bauer, Emily, senior regulatory auditor, \$52,385
 Baumunk, Teegan, senior regulatory auditor, \$71,315
 Bax, Rebecca L, special asst professional, \$68,245
 Bayer, Tiffany J, public health program manager, \$81,928
 Beach, Katherine, associate social services spec, \$39,174
 Beard, Leigh A, sr social services specialist, \$48,915
 Beatty, Virginia A, senior program specialist, \$67,552
 Beck, Cynthia S, lead admin support assistant, \$37,598
 Beck, Gustin K, senior regulatory auditor, \$52,385
 Beddo, Monica L, associate epidemiologist, \$52,720
 Beeson, Danette L, public health program spec, \$62,332
 Beggs, Whitney, registered nurse, \$59,715
 Behrens, Shelly A, registered nurse, \$66,135
 Belenchia, Anthony, senior epidemiologist, \$86,715
 Bell, Dominic, public health program assoc, \$50,298
 Bell, Jessica C, lead admin support assistant, \$44,549
 Bell, Laurie A, social services specialist, \$45,330
 Bellamy, Jeffrey, project specialist, \$33.19/hr
 Bellinger, Kaitlin C, senior program specialist, \$59,785
 Bellinger, Linda F, project specialist, \$17.21/hr
 Bena, Karen S, public health env officer, \$55,562
 Bennett, Leighanna M, senior research/data analyst, \$64,809
 Bennett, Mary E, registered nurse spec/supvr, \$73,046
 Bennett, McKenzie, senior accounts assistant, \$38,723
 Bennett, Sherita V, social svcs unit supervisor, \$54,008
 Benton, Kisha D, admin support assistant, \$35,132
 Benton, Shayna, laboratory support assistant, \$36,091
 Benton, Stephanie L, social svcs unit supervisor, \$54,008
 Benusa, Julie, program assistant, \$43,280
 Berck, Kathryn R, admin support assistant, \$33,914
 Berendzen, Angela, registered nurse, \$68,746
 Bergman, John, social services specialist, \$42,308
 Berhorst, Nicole L, staff dev training specialist, \$56,332
 Berkley, Alexandra C, special asst professional, \$72,650
 Bernard, Ryan K, administrative manager, \$67,558
 Bernskoetter, Melissa R, research/data analyst, \$54,008
 Best, Sabrina J, regulatory auditor supervisor, \$59,785
 Betts, Karen L, admin support assistant, \$17.10/hr
 Betts, Lynette, social services specialist, \$42,308
 Beussink, Sarah, registered nurse, \$59,715
 Bexten, Joyce M, special asst office & clerical, \$62,207
 Bietsch, Charlotte R, social services specialist, \$42,309
 Biggers, Elissa C, accountant, \$57,460
 Biggs, Crystal A, associate epidemiologist, \$54,008
 Bilyeu, Heather M, compliance inspector, \$64,457
 Bindel, Adam W, social services specialist, \$42,309
 Bisacca, Adam M, social services specialist, \$42,308
 Bish, Jamie L, public health program supvr, \$68,877
 Bishop, Brian A, senior accountant, \$61,998
 Bishop, Kimberly, senior accounts assistant, \$39,360
 Bishop, Promise V, senior regulatory auditor, \$52,385
 Bixler, Thomas L, public health env specialist, \$60,603
 Black, Terrie A, public health program assoc, \$48,915
 Black, Terry C, sr business project manager, \$79,740
 Blair, Cindy L, research/data analyst, \$58,486
 Blake, Amy, social services specialist, \$42,309
 Blakely, Anisa C, social services specialist, \$42,308
 Blanco, Juan, social services specialist, \$42,308
 Bland, Gayle J, lead admin support assistant, \$38,609
 Blankenship, Amy B, deputy division director, \$117,761
 Blau, Elizabeth A, public health program supvr, \$75,491
 Blochberger, Melanie S, public health program assoc, \$43,783
 Bloemke, Janet K, project specialist, \$30.73/hr
 Bloemke-Warren, Anne E, grants supervisor, \$66,323
 Blomberg, Kourtney J, compliance inspection supvr, \$74,278
 Blum, Cassie L, regulatory auditor supervisor, \$66,236
 Bock, Keith J, laboratory supervisor, \$67,558
 Boeckman, Julie M, public health program manager, \$68,691
 Boeger, Michael R, regulatory compliance manager, \$95,796
 Bogle, Daniel P, special asst professional, \$85,873
 Bohannan, Candy M, business project manager, \$64,569
 Boles, Juanita P, registered nurse, \$66,135
 Bollin, Steven, division director, \$130,549
 Bonchonsky, Deborah J, senior program specialist, \$58,486
 Bond, Ashley L, social services specialist, \$42,308
 Bond, Shawn L, environmental program analyst, \$57,460
 Bonderer, Monica J, registered nurse, \$60,886
 Bonnett, Michael L, research/data analyst, \$54,008
 Bontempo, Carol A, research/data analyst, \$55,291
 Borders, Julie A, associate epidemiologist, \$56,332
 Bos, John E, public health program manager, \$86,715
 Bowen, Jonathan, social services specialist, \$42,309
 Bowers, Michael, admin support assistant, \$33,914
 Bowman, Stephen C, senior regulatory auditor, \$52,385
 Boyd, Angela M, social services specialist, \$42,308
 Boyer, Carey M, social svcs area supervisor, \$69,301
 Boyer, Tashina J, accountant supervisor, \$78,555
 Bradley, Kristi R, sr social services specialist, \$48,915
 Bradshaw, Amy M, registered nurse, \$70,212
 Brake, Kimberly, senior regulatory auditor, \$71,315
 Branch, Denise A, lead admin support assistant, \$38,610
 Branch, Michael, admin support assistant, \$35,132
 Branson, Caleb M, admin support assistant, \$38,967
 Bratton, Jennifer A, social services assistant, \$36,088
 Bratton, William, social services specialist, \$42,308
 Brauer, Bryan H, sr non-commission investigator, \$46,993
 Bray, Brenda S, senior accountant, \$61,996
 Bredeson, Ashley A, social services specialist, \$42,308
 Brenciaglia, Sierra, social services specialist, \$42,308
 Brendel, Justa J, research/data analyst, \$59,785
 Brenneke, Lori A, division director, \$130,549
 Breshears, Sydney, laboratory scientist, \$46,901
 Brickhouse, Samantha, public health program assoc, \$45,330
 Briggs, Katherine, laboratory scientist, \$46,901
 Brizendine, Todd W, social services specialist, \$46,169
 Brockman, Kimberlee L, accounts assistant, \$34,793
 Brockman, Stephanie A, senior regulatory auditor, \$54,279
 Brooke, Jolie R, social services specialist, \$42,308
 Brooks, Alisea, epidemiologist, \$64,808
 Brown, Cynthia L, lead admin support assistant, \$38,374
 Brown, Ebony T, social svcs unit supervisor, \$54,008
 Brown, Madison A, social svcs unit supervisor, \$54,008
 Brown, Melissa A, accountant manager, \$86,000
 Brown, Willa M, social services specialist, \$42,308

Bruemmer, Rhonda C, admin support assistant, \$34,747
 Bruemmer, Wendy M, sr business project manager, \$79,740
 Brumback, Melodie A, registered nurse spec/supvr, \$81,164
 Bryan, Erin, social services specialist, \$46,848
 Bryan, Stacey M, registered nurse spec/supvr, \$66,135
 Bryant, Dylan, special asst professional, \$91,640
 Bryant, Evan T, environmental program spec, \$65,220
 Bryant, Hollis, social services specialist, \$42,308
 Bryant, Wendy A, social svcs unit supervisor, \$54,007
 Buchanan, Lori M, public relations coordinator, \$76,717
 Buchanan, Ronald L, sr non-commission investigator, \$49,537
 Bucher, Sara A, social services specialist, \$42,308
 Buckley, Michael J, social services specialist, \$42,308
 Buechter, Rose L, public health program assoc, \$43,783
 Bullington, Allison, laboratory scientist, \$43,918
 Bulmahn, Angie, registered nurse, \$68,481
 Buning, Erica, social services specialist, \$42,308
 Burch, Sarah J, regulatory auditor supervisor, \$75,943
 Burgess, Angela M, accountant, \$57,460
 Burk, Kerl D, public health program supvr, \$76,090
 Burke, Caitlin E, senior regulatory auditor, \$52,385
 Burke, Chelsea N, admin support assistant, \$35,132
 Burke, David W, sr non-commission investigator, \$46,993
 Burkett, Monica G, social services specialist, \$42,309
 Burns, Crystal D, social svcs unit supervisor, \$54,008
 Burns, Kimberly, social svcs unit supervisor, \$54,007
 Burns, Margaret, registered nurse, \$64,808
 Burris, Denise M, senior regulatory auditor, \$54,481
 Burrows, Steven, research data analysis supvr/mgr, \$71,938
 Burton, Rebecca L, nutrition specialist, \$55,291
 Byry, Shari D, social services specialist, \$42,308
 Buschjost, Carla J, lead admin support assistant, \$47,828
 Buschjost, Mary A, project specialist, \$40,94/hr
 Bushman, Sandilin, accounts assistant, \$34,793
 Butler, Nichole D, sr social services specialist, \$48,915
 Butler, Valerie A, special asst professional, \$67,109
 Butzer, Carol, social services assistant, \$36,088
 Buxton, Jerry M, senior program specialist, \$64,810
 Byergo, Lorina, social services specialist, \$42,308
 Byers, Cassandra, social services assistant, \$36,088
 Byrd, David J, laboratory manager, \$80,707
 Byrd, Somya K, admin support assistant, \$35,132
 Caddell, Robert D, stores/warehouse associate, \$36,752
 Cage, Ramona M, social services specialist, \$42,308
 Caldwell, Tyrika Y, social services specialist, \$42,308
 Cale-Cohoon, Elizabeth F, social svcs unit supervisor, \$54,008
 Calvert, Kimberly, accountant supervisor, \$80,438
 Campbell, Emily, nutrition specialist, \$55,291
 Campbell, John T, public health env specialist, \$60,603
 Campbell, Kenneth W, project specialist, \$25,50/hr
 Campbell, Kimberly D, social services specialist, \$43,783
 Campbell, Rick A, environmental program analyst, \$57,460
 Campbell, Teresa D, registered nurse spec/supvr, \$64,809
 Canada, Tanya R, sr social services specialist, \$48,915
 Cantrell, Ellen C, public health program assoc, \$44,567
 Carel, Erin M, social services specialist, \$42,308
 Carey, Rebecca A, admin support assistant, \$33,914
 Carlock, Jenna, senior regulatory auditor, \$52,385
 Carlton, Rachael L, social services specialist, \$43,783
 Carpenter, Jonathan H, senior regulatory auditor, \$52,385
 Carpenter, Kenneth R, sr non-commission investigator, \$46,993
 Carpenter, Robert, sr non-commission investigator, \$50,463
 Carter, Lonni L, registered nurse, \$58,544
 Carter, Sarah D, social svcs unit supervisor, \$54,008
 Carver, Cody M, public health program spec, \$56,524
 Carver, Cynthia J, public health program assoc, \$46,169
 Casey, Sheila E, senior regulatory auditor, \$52,385
 Cash, Peyton G, associate social services spec, \$39,174
 Castro, Katelyn, associate social services spec, \$39,174
 Cates, Paula M, public health env specialist, \$64,809
 Chaligoy, Laura E, registered nurse, \$60,886
 Chamley, Kristina L, sr social services specialist, \$48,915
 Champney, Sherry, admin support assistant, \$38,967
 Chatmon, Priscilla, associate social services spec, \$39,174
 Chester, Tesha K, admin support assistant, \$38,967
 Childress, Michael W, social services specialist, \$42,308
 Childs, Theresa B, senior regulatory auditor, \$52,385
 Chiles, Brendan C, senior laboratory scientist, \$55,277
 Chou, Joyce, epidemiologist, \$63,614
 Christensen, John E, sr non-commission investigator, \$46,993
 Christian, James M, environmental program analyst, \$52,385
 Christian, Kelley L, public health program assoc, \$46,790
 Christiansen, Jill E, social services specialist, \$46,169
 Christmas, Shaquille, associate epidemiologist, \$54,008
 Cinotto, Dana S, laboratory support assistant, \$36,091
 Cisneros, Kimberly A, public health program spec, \$50,002
 Claiborne, Tonya M, social services specialist, \$42,308
 Clark, Amanda, registered nurse, \$58,544
 Clark, Lizzie, social services assistant, \$36,089
 Clark, Pamela J, social services assistant, \$36,088
 Cleavinger, Catherine M, senior epidemiologist, \$86,715
 Cleeton, Tracy D, project specialist, \$33.39/hr
 Clifton, Leigh A, admin support assistant, \$34,281
 Clingman, Michelle D, regulatory compliance manager, \$99,489
 Coale-Brendel, Jennifer B, admin support assistant, \$33,914
 Coats, Ella R, sr social services specialist, \$48,915
 Cobb, Lindsey, registered nurse, \$64,808
 Cochran, Rebecca D, sr social services specialist, \$52,385
 Cockrum-Soles, Jamie L, sr public health program spec, \$52,638
 Coffelt, Rebecca A, lead admin support assistant, \$40,908
 Coffin, Janel M, social services specialist, \$43,060
 Cole, Marjorie, registered nurse spec/supvr, \$77,658
 Coleman, Amie M, legal counsel, \$97,830
 Coleman, Donna M, social svcs unit supervisor, \$54,008
 Collins, Alexis, public health program assoc, \$48,915
 Collins, Ian J, public health program assoc, \$52,179
 Collins, Kelly, special asst professional, \$74,881
 Connelly, Patricia, social services specialist, \$42,308
 Conner, Gina M, senior regulatory auditor, \$52,385
 Conner, Susan, registered nurse, \$58,544
 Conroy, Theresa, lead admin support assistant, \$38,609
 Conway, Sandy L, social services specialist, \$42,308
 Cook, Deetta, registered nurse, \$66,135
 Cooley, Jasmine, compliance inspection supvr, \$78,000
 Coonce, Sharon L, social svcs unit supervisor, \$54,279
 Cooper, Alexandra J, nutrition specialist, \$55,291
 Cooper, Jennifer L, regulatory auditor, \$45,006
 Cooper, Nicole C, public health program spec, \$63,000
 Coopwood, Martin S, senior regulatory auditor, \$52,385
 Cordray, Kent S, laboratory support assistant, \$36,091
 Cornelius, Heather M, senior laboratory scientist, \$55,277
 Cornelius, Kathryn M, social svcs unit supervisor, \$54,008
 Cortes, Kelly L, laboratory support technician, \$40,317
 Corum, Erin M, grants specialist, \$63,046
 Costephens, Mary A, registered nurse, \$64,809
 Courtney, Judy, admin support assistant, \$33,914
 Cox, Lisa A, special asst professional, \$103,988
 Cox, Verena L, public health program supvr, \$79,740
 Crader, Gary, senior research/data analyst, \$64,808
 Crafton, Kimberly L, public health program assoc, \$21.04/hr
 Craig, Kathy A, senior program specialist, \$54,977
 Craighead, Rita A, registered nurse, \$68,780
 Cramer, Steve W, special asst professional, \$117,762
 Crandall, Lisa J, public health program manager, \$81,998
 Crawford, Christine, compliance inspector, \$59,652
 Crawford, Dora L, lead admin support assistant, \$39,744
 Crawford, Jennifer M, social svcs unit supervisor, \$54,007
 Cregger, Patricia A, sr public health program spec, \$64,821
 Crews, Tracy L, admin support assistant, \$36,091
 Crewse, Angela, social services assistant, \$36,088
 Cripps, Melinda K, social services specialist, \$46,993
 Crockett, Katherine L, regulatory auditor, \$50,611
 Cross, Karen C, registered nurse spec/supvr, \$73,046
 Crossland, Jill M, senior nutritionist, \$62,332
 Crowe, Sara, social services specialist, \$42,308
 Crowe, Tina L, admin support assistant, \$38,967
 Crownover, Andrea L, admin support assistant, \$36,088
 Crump, Jennifer R, program assistant, \$45,972
 Crutchfield, Aaron M, social services specialist, \$42,308
 Crutchfield, Diana, senior regulatory auditor, \$52,385
 Culbertson, Janice D, senior regulatory auditor, \$55,291
 Cullifer, Angela L, social svcs unit supervisor, \$54,008
 Cummins, Jason S, public health env specialist, \$62,896
 Cummins, Todd G, senior regulatory auditor, \$70,254
 Curbow, Wendy, social services assistant, \$36,089
 Curry, Kayla A, sr social services specialist, \$56,329
 Curtin, Briannah, accounts assistant, \$35,352
 Czuba, Denise, senior regulatory auditor, \$64,809
 Dalgarno, Kaitlynn N, social services specialist, \$42,308
 Daniel, Adria K, public health program supvr, \$69,889
 Darby, Christie S, epidemiologist, \$62,332
 Darian, Daniel, social svcs unit supervisor, \$54,008
 Daro, Heather M, accountant supervisor, \$78,555
 Darr, Paula J, nurse manager, \$82,617
 Dassrath, Donovan R, public health program assoc, \$48,915
 Davenport, Deandre M, social services specialist, \$42,308
 Davenport, Heather J, laboratory supervisor, \$67,558
 Davenport, Sara R, public health program manager, \$81,927
 David, Angela M, registered nurse spec/supvr, \$74,621
 Davidson, Angela J, social svcs unit supervisor, \$54,008

- Davidson, Brenna, special asst professional, \$76,032
Davidson, Michelle L, sr social services specialist, \$48,915
Davis, Christina K, grants manager, \$89,297
Davis, Gail L, social services specialist, \$42,309
Davis, Joyce M, public health program assoc, \$44,758
Davis, Kristin L, senior program specialist, \$61,959
Davis, Lisa, program assistant, \$48,550
Davis, Lorraine, social services specialist, \$49,537
Davis, Malorie F, admin support assistant, \$33,914
Davis, Marcia D, sr emergency management ofcr, \$58,486
Davis, Taylor A, staff dev training specialist, \$50,546
Dawson, Kellie, social services specialist, \$42,308
de la Garza, Patricia, public health program supvr, \$68,481
Decker, Kathleen M, social services specialist, \$42,308
Decker, Leslie N, research/data analyst, \$54,008
Deems, Kimberly, admin support assistant, \$33,914
Degreef, Marjorie L, registered nurse, \$58,544
Dekoster, Jeannine A, regulatory auditor supervisor, \$66,236
Delgman-Yawberry, Bridgette A, nutrition specialist, \$56,332
Delmain, Rhonda S, senior regulatory auditor, \$52,385
Delp, Jennifer R, public health program spec, \$49,206
Deluca, Kyra, lead admin support assistant, \$40,763
Demsko, Susan M, lead admin support assistant, \$38,575
Denich, Michelle R, public health program assoc, \$43,783
Dennis, Misty M, public health program spec, \$63,046
Denti, Debra A, associate social services spec, \$39,175
Deppe, Jessica, admin support assistant, \$38,967
Deyton, Guy S, project specialist, \$54.35/hr
Deyton, Ryuki, assoc research/data analyst, \$46,789
Diaz, Shona, social services specialist, \$42,308
Dietle, Eden G, epidemiologist, \$64,808
Dill, Tracy, public health program spec, \$48,684
Distler, Deanna R, lead admin support assistant, \$39,132
Divin, Jenay, public health program spec, \$50,532
Dobbs, Dawn M, social services specialist, \$42,308
Dobson, Devonne, admin support assistant, \$33,914
Dodge, Nola D, social svcs unit supervisor, \$54,008
Doerhoff, Stephen C, legal counsel, \$94,217
Domsch, Dawnell, social svcs unit supervisor, \$54,008
Donze, Lisa A, procurement specialist, \$60,872
Dooley, Bruce L, compliance inspection supvr, \$82,000
Dooley, Ryan P, sr non-commission investigator, \$50,463
Dorge, Alison D, regulatory compliance manager, \$83,699
Dougherty, Shyra P, accountant manager, \$93,482
Douglas, Tracy L, senior regulatory auditor, \$52,385
Downey, Debra F, admin support professional, \$43,338
Downing, Nancy A, social services specialist, \$50,463
Dresel, David W, registered nurse, \$58,545
Drew, Veronica R, registered nurse, \$60,886
Drinkard, Colleen M, registered nurse, \$66,135
Driver, Theresa B, public health program assoc, \$44,549
Drury, Jamie L, sr public health program spec, \$53,325
Drury, Russell L, public health program supvr, \$80,707
Du Plessis, Jacques S, research/data analyst, \$54,008
Dudenhoeffer, Alicia M, senior regulatory auditor, \$54,216
Duenne, Courtney A, social services specialist, \$43,060
Dumsday, Shawn, sr non-commission investigator, \$46,993
Duncan, Christina L, program assistant, \$45,972
Duncan, Shawnee L, senior program specialist, \$60,592
Dunham, Katrina C, registered nurse, \$66,135
Dunlap, Terrance L, senior regulatory auditor, \$64,809
Dunlap, Terrance L, project specialist, \$18.44/hr
Dunn, Andrea E, lead admin support assistant, \$36,747
Dunn, Mary J, typist, \$18.73/hr
Dunseith, Soulai A, admin support assistant, \$35,132
Durant, Jalicia, accounts assistant, \$35,057
Durham, Lisa J, lead admin support assistant, \$41,306
Duvall, Angela D, nurse manager, \$73,406
Eakers, Bradley, sr non-commission investigator, \$46,993
Easley, Angela E, public health program spec, \$59,633
Eason, Laroyce L, social services specialist, \$42,308
East, David C, associate engineer, \$79,494
Easter, Christen, public health program assoc, \$47,828
Eaves, Douglas, social services specialist, \$42,308
Eby, Nicole, compliance inspector, \$64,457
Edgar-Avery, Kimbra D, social services specialist, \$47,831
Edlen, Cara, regulatory auditor, \$45,006
Edvall, Rebecca K, program assistant, \$45,972
Edwards, Travis J, sr social services specialist, \$48,915
Ehrenreich, Mary K, regulatory auditor supervisor, \$66,236
Ehrhard Reid, Sarah E, public health program manager, \$81,525
Eilers, Jordan, epidemiologist, \$64,809
Eisterhold, Megan L, laboratory scientist, \$49,884
Ellenberger, Laura, epidemiologist, \$63,046
Ellermann, Marah, public health program assoc, \$43,783
Ellis, Becky, social services specialist, \$42,308
Ellis, Candice J, social svcs unit supervisor, \$54,008
Ellis, Susan, social services specialist, \$42,308
Ellis-Young, Joan L, sr social services specialist, \$48,915
Elseman, Stephanie M, regulatory auditor, \$45,006
Elzey, Teresa G, typist, \$16.31/hr
Emerson, Noa, project specialist, \$21.11/hr
Engelbrecht, Kristy K, regulatory auditor, \$52,176
Epps, Chanel B, associate epidemiologist, \$52,720
Ervin, Tisa E, social services specialist, \$45,330
Eslahi, Terry, epidemiologist, \$64,863
Espinales, Darcee M, procurement analyst, \$46,994
Evans, Robert C, social svcs unit supervisor, \$54,007
Everhart, Rose A, admin support assistant, \$33,914
Faith, Robert C, regulatory auditor, \$50,611
Falls, Rebecca J, social services specialist, \$42,309
Farmer, Forrest R, sr non-commission investigator, \$46,993
Farnsworth, Nicole M, assoc research/data analyst, \$47,099
Farris, Elizabeth, research/data assistant, \$38,205
Farthing, Samantha L, accountant supervisor, \$93,482
Fay, Christian E, accountant, \$57,460
Featherston, Joshua, laboratory manager, \$80,707
Fehring, Kelsey L, social services specialist, \$42,308
Feigly, Carla A, registered nurse, \$60,886
Felber, Brandi M, accounts assistant, \$34,793
Ferguson, Kelsey, admin support assistant, \$33,914
Ferguson, Shanna, regulatory auditor supervisor, \$60,019
Ferrell, Megan N, laboratory support assistant, \$36,091
Feverston, Laura, registered nurse, \$58,544
Fialkowski, Kimberly, associate social services spec, \$39,174
Fields, Michael J, regulatory compliance manager, \$84,046
Fife, Chelsea R, senior research/data analyst, \$64,809
Fines, Steven P, public health program assoc, \$43,783
Finley, Sarah, senior research/data analyst, \$64,804
Finton, Matthew R, senior regulatory auditor, \$56,000
Fischer, Cameron, research/data assistant, \$38,205
Fisher, Laura R, registered nurse, \$59,715
Fisher, Pamela, lead admin support assistant, \$36,553
Fisher, Travis, epidemiologist, \$64,808
Fitzpatrick, Carolyn, registered nurse spec/supvr, \$64,809
Flanagan, Christina, public health program assoc, \$43,783
Fleming, Rebecca, social services specialist, \$42,308
Fletcher, Angela M, registered nurse, \$68,780
Fletcher, Trudie L, admin support professional, \$46,169
Flieg, Angela A, social services specialist, \$42,308
Flint, Matthew, associate epidemiologist, \$52,720
Flint, Patricia, social services specialist, \$42,309
Flippo, Sandra K, social svcs unit supervisor, \$54,008
Flores, Brian T, senior laboratory scientist, \$55,277
Folks, Eric C, public health env supervisor, \$67,845
Forck, Marcella L, legal counsel, \$81,525
Ford, Whitney, social services specialist, \$42,309
Formsoh, Nabila, social services specialist, \$42,308
Forrest-Dietzel, Caleb, public health program supvr, \$67,552
Fortner, Andrea, compliance inspection supvr, \$74,277
Foshee, Rebecca L, project specialist, \$19.02/hr
Foster, Diana L, project specialist, \$18.08/hr
Fox, Craig A, public health env specialist, \$60,602
Fox, Patricia A, project specialist, \$21.60/hr
Fox, Paula L, registered nurse spec/supvr, \$73,046
Frakes, Jackson C, sr non-commission investigator, \$46,993
Francken, Leah E, social services specialist, \$47,831
Franklin, Patrick B, epidemiologist, \$64,863
Frazier, Emily J, nursing consultant, \$28.26/hr
Frazier, Shawna L, registered nurse, \$66,135
Freeland-Riggert, Brandye T, public health env officer, \$58,954
Freeman, Byron, senior regulatory auditor, \$52,385
Freeman, Samantha J, special asst professional, \$81,881
Freiburger, Andrew P, public health env specialist, \$61,733
Fullton, Curtis E, stores/warehouse associate, \$36,752
Gaddy, Peggy D, sr public health program spec, \$70,299
Gailey, James A, program specialist, \$66,534
Galbraith, Austin C, research/data analyst, \$54,008
Galbreath, Deetirlynn, senior program specialist, \$56,524
Gamm, Nicole E, nurse manager, \$83,699
Gann, Abby J, social svcs unit supervisor, \$54,008
Gann, Susan, accounts assistant, \$35,350
Gansmann, John G, intermediate accountant, \$67,552
Gardner, Angela S, social services specialist, \$42,308
Gardner, Sandra G, registered nurse, \$62,347
Gardner, Sharon D, typist, \$16.31/hr
Gardner, Troy M, sr social services specialist, \$48,915
Garikapaty, Venkata P, epidemiology manager, \$107,414
Garner, Jason D, social svcs unit supervisor, \$54,008
Garner, Stacey D, social svcs area supervisor, \$69,301

Garoutte, Jonathan D, public health program manager, \$107,414
 Garrett, Leighton A, research data analysis supvr/mgr, \$71,938
 Garrett, Robin, associate social services spec, \$39,175
 Garvin, Roderick, social services specialist, \$42,309
 Gates, Abbigail, lead admin support assistant, \$43,480
 Gathing, Nakisha D, social svcs unit supervisor, \$54,008
 Gathing, Nakisha D, project specialist, \$17.21/hr
 Gatlin, Nicole D, social services administrator, \$79,740
 Gauthier, Julie, laboratory scientist, \$49,884
 Gaw, Brent K, typist, \$16.31/hr
 Gaw, Susan, lead admin support assistant, \$38,723
 Gibbs, Chelsea D, compliance inspection supvr, \$74,278
 Gibson, Lisa, senior accounts assistant, \$48,684
 Gilbert, Kimberly L, designated principal asst div, \$56,524
 Giles, Lisa, epidemiologist, \$64,809
 Gillam, Jennifer, social services specialist, \$42,308
 Gills, Barbara A, intermediate accountant, \$59,785
 Gilmore, Lynn M, lead auditor, \$62,896
 Gilpin, Richard D, admin support assistant, \$38,967
 Gist, Pamela G, social services specialist, \$42,308
 Givens, Grace M, social services specialist, \$43,783
 Glore, Kelsey E, social svcs unit supervisor, \$54,008
 Glynn, Robert A, accounts assistant, \$35,351
 Goans, Renee E, social svcs unit supervisor, \$56,347
 Goben, Sarah N, admin support assistant, \$38,967
 Godert, Chantay R, social services specialist, \$42,309
 Goetz, Darice R, senior regulatory auditor, \$54,217
 Goetz, Rebecca A, social services specialist, \$42,308
 Goins, Erin, registered nurse, \$58,544
 Goodrich, Kylee S, intermediate accountant, \$65,220
 Gordon, Dawn, nutrition specialist, \$55,291
 Gorman, Kimberly D, registered nurse spec/supvr, \$73,046
 Gorman, Sara R, registered nurse spec/supvr, \$73,046
 Goswitz, Jessica, epidemiologist, \$63,614
 Gotto, Blaine, public health env specialist, \$60,604
 Graessle, Lisa M, registered nurse, \$64,809
 Graham, Erin E, associate social services spec, \$39,174
 Graham, Shalonda R, procurement manager, \$96,903
 Grahman, Mary F, registered nurse, \$58,544
 Grant, Allison N, registered nurse, \$59,715
 Grant, Elizabeth S, social svcs unit supervisor, \$54,008
 Gratton, Mark E, social services specialist, \$42,308
 Graves, Elisabeth F, regulatory auditor, \$45,006
 Gray, Emily, registered nurse, \$58,545
 Gray, Michelle L, social svcs unit supervisor, \$54,008
 Gray, Scott S, special asst professional, \$78,264
 Gray, Tina M, admin support professional, \$50,274
 Green, Leahsie A, senior regulatory auditor, \$52,385
 Greene, Gerald E, investigations manager, \$79,740
 Grellner, Molly A, public health env supervisor, \$66,674
 Griffin, Ashlee J, public health program spec, \$51,468
 Griffin-Berry, Desiree, assoc research/data analyst, \$46,789
 Griffith, Ashley C, social services assistant, \$36,088
 Grom, Charles, non-commsn investigator supvr, \$61,315
 Grote, Beverly A, accountant, \$55,291
 Grothoff, Dawn, agency budget senior analyst, \$65,220
 Grover-Slattery, Carmen M, regulatory compliance mgr, \$67,558
 Guerrant, Susan M, public health program assoc, \$45,096
 Gunter, Alexa C, laboratory supervisor, \$67,558
 Gwinn, Andrea, social services specialist, \$42,308
 Gyorkos, Heather, accounts assistant, \$34,793
 Hadji, Samia, social services specialist, \$42,308
 Hadley, Traci A, registered nurse spec/supvr, \$77,658
 Hagenhoff, Amy, senior laboratory scientist, \$55,277
 Hale, John D, public health program assoc, \$48,000
 Hale, Krystal L, social services specialist, \$42,308
 Halford, Seth C, senior regulatory auditor, \$52,385
 Hall, Dene, associate epidemiologist, \$54,008
 Hall, Dustin M, laboratory support assistant, \$36,091
 Hall, Katelynn E, social services specialist, \$42,309
 Haller, Shirley A, typist, \$18.73/hr
 Halter, Corey C, sr social services specialist, \$48,915
 Hamilton, Brandi, environmental program analyst, \$57,460
 Hamilton, Rosemary, associate epidemiologist, \$52,720
 Hamilton, Tramondre A, compliance inspector, \$64,457
 Hammann, Megan L, public health program spec, \$50,858
 Hammen, Angela K, lead admin support assistant, \$40,219
 Hammer, Sherie L, associate social services spec, \$39,174
 Hammond, Warshieta M, public health program spec, \$52,385
 Hampton, Amy C, public health program supvr, \$65,060
 Hampton, Cindy J, admin support assistant, \$33,914
 Hampton, Dustin T, public health program manager, \$82,621
 Hanekrnt, Bruce A, social services specialist, \$42,308
 Hanson, Sarah E, associate epidemiologist, \$52,720
 Harbert, Karen D, senior epidemiologist, \$86,715
 Harbert, Michelle, registered nurse, \$68,481
 Harden, Paul, senior regulatory auditor, \$67,401
 Hardin, Angela K, registered nurse, \$58,544
 Hardin, Howard, senior regulatory auditor, \$52,343
 Hardy, Rachel L, senior laboratory scientist, \$55,277
 Hargrove, Nikita K, registered nurse, \$65,060
 Harmon, Cynthia D, social services specialist, \$42,309
 Harrelson, Kimberly, social services specialist, \$42,308
 Harris, Angela M, sr social services specialist, \$48,915
 Harris, Jordan M, associate social services spec, \$39,175
 Harris, Lena, registered nurse, \$58,544
 Harris, Rebecca S, accountant supervisor, \$74,863
 Harris, Rhonda J, social services specialist, \$42,308
 Harrison, Jennifer M, senior program specialist, \$62,312
 Harris-Price, Tashi A, social services specialist, \$42,309
 Hart, Kelli A, registered nurse, \$58,544
 Hartley, Alice E, senior laboratory scientist, \$55,277
 Hartman, Michelle D, public health program supvr, \$71,814
 Harvey, Tanya K, sr public health program spec, \$68,939
 Harwood, Clevelanda R, sr social services specialist, \$48,915
 Hatfield, Cathy A, program assistant, \$46,770
 Hatton, Susan, public health program spec, \$52,385
 Haulman, Angela C, social services specialist, \$43,783
 Hausman, Mendy J, social services specialist, \$42,308
 Havens, Randall, public health program supvr, \$67,552
 Hawk, Brittany M, business project manager, \$57,660
 Hawk, Steven C, public health env specialist, \$64,155
 Haynes, Tiffany, social services specialist, \$43,783
 Heathman, Amber D, intermediate accountant, \$67,552
 Heckman, Sara A, registered nurse, \$64,809
 Heet, Lindsey D, senior laboratory scientist, \$55,277
 Heffner, Jeremy M, public health program spec, \$52,488
 Hellman, Lisa J, epidemiologist, \$64,809
 Helton, Norma, social services specialist, \$42,308
 Helton, Sharon A, project specialist, \$27.62/hr
 Hendee, Audrey M, project specialist, \$33.19/hr
 Henderson, Gloria, lead admin support assistant, \$39,252
 Henderson, Kelsey, lead admin support assistant, \$35,383
 Henderson, Rebecca A, social services specialist, \$43,783
 Hendren, Britni M, public health env supervisor, \$67,845
 Hendricks, Deanna E, senior regulatory auditor, \$54,481
 Henke, Keith G, project specialist, \$34.40/hr
 Henley, Gina M, senior accountant, \$70,183
 Henry, Erin, research/data analyst, \$54,008
 Henry, Tanya A, special asst professional, \$100,004
 Henson, Abigail, registered nurse, \$58,544
 Henson, Linda J, registered nurse, \$68,824
 Henson, Sonya M, epidemiologist, \$57,460
 Henson, Tracy A, program assistant, \$48,956
 Henson, Vikki, registered nurse, \$58,544
 Hentges, Sandra, public health program manager, \$81,998
 Heriford, Misty M, social services specialist, \$42,309
 Herigon, Julie A, staff development training mgr, \$64,863
 Hernandez, Meghan E, sr social services specialist, \$48,915
 Hernandez Arroyo, Joseline, epidemiologist, \$63,614
 Hernandez-Johnson, Paula V, legal counsel, \$81,525
 Hibi, Robin L, project specialist, \$26.81/hr
 Hickox, Mary L, social services specialist, \$42,308
 Hicks, Lelah A, public health program assoc, \$43,783
 Higgins, Christy A, special asst professional, \$64,133
 Highland, Melanie J, division director, \$130,549
 Hildebrand, Terry D, project specialist, \$17.21/hr
 Hileman, Brenda, public health program assoc, \$43,783
 Hilgert, Donna, project specialist, \$18.73/hr
 Hill, Carlenna, public health program spec, \$52,385
 Hill, Joan M, project specialist, \$19.02/hr
 Hill, Karen A, social services specialist, \$42,308
 Hill, Linda K, registered nurse, \$66,135
 Hill, Sherry E, social services specialist, \$43,783
 Hill, Stephanie A, admin support assistant, \$35,871
 Hilton, Matthew J, senior regulatory auditor, \$54,279
 Hines, Megan R, public health program spec, \$52,385
 Hoback, Daniella M, lead admin support assistant, \$42,981
 Hoback-Reichl, Tammy R, accountant supervisor, \$75,517
 Hobson, Jeffrey, sr non-commission investigator, \$46,993
 Hodgen, Jacob M, admin support assistant, \$38,967
 Hoerr, Allison P, social services assistant, \$36,088
 Hoerr, Jadelyn, laboratory scientist, \$43,918
 Hoerr, Matthew H, social services administrator, \$79,740
 Hoerschgen, Bethany M, typist, \$16.31/hr
 Hoffman, Ann M, project specialist, \$33.19/hr
 Hoffman, Sheila M, registered nurse, \$59,716
 Hoffmann, Tracy J, program assistant, \$54,000
 Hoggard, Ethan M, senior regulatory auditor, \$52,385
 Hoke, Emily K, public health program spec, \$52,385

Holland, Stephen C, sr non-commission investigator, \$46,993
Hollandsworth, Jason S, registered nurse, \$74,621
Hollandsworth, Jenny M, designated principal asst div, \$79,740
Hollis, Emily E, special asst office & clerical, \$55,865
Holloway, Jason C, research/data analyst, \$54,002
Holmeyer, Rosetta M, typist, \$18.73/hr
Hooker, Joyce L, admin support professional, \$47,831
Hoover-Doss, Kayci J, senior regulatory auditor, \$52,385
Hopkins, Patrick V, project specialist, \$26.57/hr
Horton, David, sr non-commission investigator, \$46,993
Hosenfelt, Amanda K, social svcs unit supervisor, \$54,008
Hosenfelt, Tasha L, social services assistant, \$36,088
Hoth, Joyce E, public health program supvr, \$65,060
House-Henry, Douglas W, project specialist, \$26.81/hr
Howard, Heather R, social services specialist, \$46,169
Howard, Valerie S, public health program supvr, \$75,392
Howell, Victoria D, social svcs unit supervisor, \$54,008
Howes, David, social services specialist, \$42,308
Howren, Dolan W, senior regulatory auditor, \$64,809
Hovser, Lindsey M, public health program assoc, \$43,783
Hudanick, Lana K, nurse manager, \$72,265
Huddleston, Peggy A, program specialist, \$46,740
Hueste, Eric A, public health program manager, \$88,699
Huff, Carly, public health program manager, \$80,707
Huggins, Keith A, staff dev training specialist, \$50,971
Hulett, Jill L, public health program assoc, \$46,169
Hullinger, Heather, senior regulatory auditor, \$52,385
Humphrey, Ashley J, lead admin support assistant, \$36,755
Humphrey, James, social services specialist, \$42,308
Humphrey, Michelle L, sr social services specialist, \$52,385
Hunter, Andrew D, public health program manager, \$81,084
Hunter, Anita M, social services specialist, \$42,308
Hurt-Baker, Pamela, admin support assistant, \$33,914
Husong, Tatum M, senior accounts assistant, \$39,361
Hutchison, Heather L, program assistant, \$43,111
Ice, Shauna M, registered nurse, \$64,809
Imhof, Michelle, social services assistant, \$36,088
Indelicato, Jennifer L, social svcs unit supervisor, \$54,008
Inskip, Christy J, sr public health program spec, \$60,825
Ireland, Kimberly R, social services specialist, \$42,308
Irvin, Sheryl M, sr social services specialist, \$48,915
Irwin, Michael E, accounts assistant, \$35,351
Jackson, Ashley, laboratory support assistant, \$36,091
Jackson, Elmer D, regulatory compliance manager, \$80,479
Jackson, Jeanette L, social services specialist, \$42,308
Jackson, Jonathan C, research/data analyst, \$54,008
Jackson, Laraya, social services assistant, \$36,088
Jackson, Sarah A, social services specialist, \$42,308
Jackson, Staci L, senior regulatory auditor, \$57,460
Jackson, Tim L, social services administrator, \$97,105
Jacob, Bradlan A, social svcs unit supervisor, \$54,008
Jamerson, Anne, social services specialist, \$42,308
James, Nathan P, public health program spec, \$56,524
Jamerson, Charles W, laboratory support assistant, \$36,091
Jamerson, Meshal L, social services specialist, \$42,308
Jamerson, Veronica A, project specialist, \$17.21/hr
Jamerson, Veronica A, public health program supvr, \$67,552
Jamison, Janice I, public health program manager, \$75,981
Jansen, Vanessa H, senior regulatory auditor, \$54,481
Jarrell, Alan M, laboratory supervisor, \$67,558
Jasper, Amanda, public health program assoc, \$43,783
Jay, Phyllis, social services specialist, \$42,308
Jefferies, Ingrid, social services specialist, \$43,783
Jeffers, Geri, registered nurse, \$66,135
Jenkinson, Mark A, environmental program supvr, \$76,159
Jenkins, Alicia D, special asst professional, \$107,414
Jenkins, Zachary C, non-commnssn investigator supvr, \$65,409
Jennings, Tressa, nutrition specialist, \$55,291
Jerome, Brandi L, registered nurse, \$60,785
Jevarajah, David S, social services specialist, \$42,308
Jillson-Lee, Sarah M, social services specialist, \$42,308
Jock, Stephanie R, registered nurse, \$59,715
Joens, Cody A, assoc research/data analyst, \$47,099
Johnson, Alice M, registered nurse, \$58,544
Johnson, Angela, senior accounts assistant, \$44,166
Johnson, Cynthia, senior regulatory auditor, \$52,385
Johnson, Darlene, associate social services spec, \$39,174
Johnson, Dustin S, environmental program manager, \$84,134
Johnson, Eric D, social svcs area supervisor, \$69,301
Johnson, Johnathan, laboratory support assistant, \$36,091
Johnson, Juanita Y, social services specialist, \$42,308
Johnson, Kimberly A, human resources manager, \$76,032
Johnson, Lynn, social services specialist, \$42,308
Johnson, Nicole, public health program assoc, \$54,008
Johnson, Rachael, lead admin support assistant, \$35,383
Johnson, Rebecca, public health program spec, \$63,046
Johnson, Stowe K, environmental program analyst, \$52,385
Johnson, Toyka L, public health program assoc, \$44,659
Johnson, Tracy, human resources director, \$108,700
Johnston, Janeene, project specialist, \$17.21/hr
Johnston, Sheri L, senior program specialist, \$60,872
Jones, Aleesha, sr public health program spec, \$67,844
Jones, Pamela Z, regulatory auditor, \$52,176
Jones, Pamela S, social services assistant, \$36,088
Jones, Sandra K, research/data analyst, \$59,279
Jones, Sarah B, senior accounts assistant, \$44,424
Jones, Sarah B, accountant, \$57,460
Jones, Shannise, public health program spec, \$53,500
Jones, Tammy L, senior regulatory auditor, \$52,385
Jones, Tracy L, social services specialist, \$44,549
Jordan, Lynette M, social services specialist, \$42,308
Jorgensen, Cory R, environmental program spec, \$67,552
Joseph, Mindy K, registered nurse, \$60,886
Joyce, Stephen J, public health program spec, \$51,192
Jung, Marineda J, project specialist, \$24.10/hr
Jungmeyer, Andra E, public health program supvr, \$69,258
Jury, Richard J, project specialist, \$30.18/hr
Kamara, Edith A, program coordinator, \$62,290
Kamara, Haroun O, accountant manager, \$93,482
Kanies, Simone M, senior regulatory auditor, \$54,279
Kaplan, Shelly L, registered nurse, \$60,886
Kavlak, Leslie D, epidemiologist, \$63,614
Kay, Evan, admin support assistant, \$38,967
Keen, Dawn, registered nurse, \$66,135
Keen, Heather N, registered nurse spec/supvr, \$66,135
Keeney, Lori L, public health program spec, \$50,002
Keeran, Billie J, public health program assoc, \$43,783
Keith, Deborah D, lead admin support assistant, \$38,609
Kell, Shelley L, registered nurse, \$58,544
Keller, Erica M, program coordinator, \$79,740
Keller, Mary B, sr social services specialist, \$48,915
Keller, Vicki L, project specialist, \$30.73/hr
Kelley, Amanda S, social services specialist, \$42,308
Kelley, Tammy, public health program assoc, \$45,413
Kellison, Shawnee, registered nurse, \$58,544
Kellum, Miranda L, social services specialist, \$42,309
Kelly, Ruby E, project specialist, \$17.21/hr
Kelly, Shahrina, admin support assistant, \$33,914
Kempf, Zachary J, senior epidemiologist, \$86,715
Kempker, Stacy L, designated principal asst div, \$62,207
Kendall, Alexis R, laboratory supervisor, \$67,558
Keneally, Rosalie, social services specialist, \$42,308
Kennedy, Amy C, public health program spec, \$52,385
Kennon, Catherine D, public health program supvr, \$72,289
Kent, Angela K, social services specialist, \$42,308
Kent, Zandra, project specialist, \$19.11/hr
Kern, Deborah A, social services specialist, \$46,386
Kharbush, Kristine, registered nurse, \$66,135
Kidwell, Shannon M, social services specialist, \$42,308
Kiefer, Cristina N, social services assistant, \$36,088
Kieffer, Monica J, senior regulatory auditor, \$54,266
Kiesling, Jami L, public health program manager, \$81,952
Kimbrel, Kelsi B, lead admin support assistant, \$39,675
Kinde, Taylor N, public health program supvr, \$70,000
King, Coy, environmental program spec, \$65,220
Kinsman, Christy M, regulatory auditor, \$45,006
Kirby, Susie M, social services specialist, \$42,308
Kirkweg, Brittany, regulatory compliance manager, \$101,091
Kirsch, Melinda A, public health program spec, \$55,291
Kiss, Ilona O, admin support professional, \$50,274
Kistler, Robyn E, associate social services spec, \$39,174
Kitchell, Dorothy D, program assistant, \$43,111
Kleeschulte, Dawn E, sr non-commission investigator, \$46,993
Kleffner, Amber D, social svcs unit supervisor, \$54,007
Klein, Jill A, nutrition specialist, \$55,291
Klemm, David J, senior regulatory auditor, \$52,385
Kliethermes, Debby A, admin support assistant, \$16.31/hr
Kliethermes, Laura A, designated principal asst div, \$95,656
Kline, Kally J, public health program spec, \$48,684
Klosterman, Rachelle, lead admin support assistant, \$36,746
Klouzcek, Russell D, social services specialist, \$42,308
Klug, Tracy L, laboratory manager, \$80,707
Knepley, Amy N, social services specialist, \$42,308
Knight, Christine M, lead admin support assistant, \$42,393
Knight, Lora M, social services specialist, \$42,309
Knott, Elizabeth A, social services assistant, \$36,088
Knowles, Shannon R, registered nurse, \$58,544
Koch, Mary R, social svcs area supervisor, \$69,301
Koebel, William M, deputy division director, \$117,762
Koechner, Tammy S, regulatory auditor, \$45,006

Koenigsfeld, Leslie R, admin support assistant, \$38,967
 Koester, Nancy K, admin support assistant, \$38,967
 Koetting, Dylan M, admin support professional, \$43,111
 Koffarnus, Nathan A, public health program manager, \$76,159
 Korsmeyer, Melissa D, senior regulatory auditor, \$54,481
 Kothe, Marcia E, regulatory auditor supervisor, \$60,019
 Kowalewski, Virginia J, laboratory scientist, \$49,884
 Kowieski, Rose A, public health program spec, \$56,332
 Krattli, Joyce A, administrative support clerk, \$38,134
 Kreiling, Sheila A, registered nurse spec/supvr, \$66,135
 Kremer, Jennifer E, accountant, \$58,698
 Kreter, Margaret Y, admin support assistant, \$34,281
 Kroes, Beth L, senior regulatory auditor, \$52,385
 Krohn, Lisa A, associate social services spec, \$39,174
 Kroll, Sharlet E, administrative manager, \$85,542
 Krummen, Regan M, public health program spec, \$50,298
 Kuchem, Stephanie M, lead admin support assistant, \$39,196
 Kuhn, Kayla M, social services specialist, \$42,308
 Kummerfeld, Kris L, program specialist, \$60,019
 Kuntz, Robyn, social services specialist, \$42,309
 Kuster, Rachelle L, public health env supervisor, \$70,767
 Lackey, Ainsley S, public health env supervisor, \$67,845
 Lammers, Julia K, admin support assistant, \$38,967
 Landers, Vicki, public health program assoc, \$43,783
 Landi, Lynne R, social services specialist, \$43,060
 Landrum, Rachel, public health program assoc, \$46,789
 Lane, Daniel D, public health program supvr, \$68,939
 Lane, Kendra J, legal counsel, \$81,525
 Laneave, Melissa R, program assistant, \$51,471
 Langston, John W, regulatory compliance manager, \$99,489
 Langwell, Alesa R, admin support assistant, \$33,914
 Lankford, Jason D, social services specialist, \$42,308
 Larimer, Julie R, social services specialist, \$42,308
 Larsen, Hether M, sr staff dev training spec, \$59,701
 Lauderback, Travis C, social services specialist, \$43,783
 Lauer, Elizabeth R, senior nutritionist, \$62,332
 Laughlin, Melinda A, deputy division director, \$117,762
 Laursen, Nancy, admin support assistant, \$33,914
 Lawrence, Micheal A, social services specialist, \$46,993
 Lee, Michelle, project specialist, \$36.26/hr
 Lee, Nathaniel, public health program assoc, \$43,782
 Lehr-Donley, Mary E, admin support assistant, \$38,967
 Leigan, Zachary C, social services specialist, \$42,308
 Leigh, Lydia A, sr social services specialist, \$48,915
 Lempert, Timothy S, project specialist, \$25.82/hr
 Lene, Tammy J, registered nurse, \$66,135
 Lensing, Alicia C, research/data analyst, \$54,008
 Lensing, Sharon P, senior program specialist, \$67,844
 Leonard, Zachery R, social services specialist, \$42,308
 Lepage, Koreen J, senior regulatory auditor, \$56,000
 Leseberg, Lisa D, clinical social work supvr/spec, \$64,863
 Lesmeister, Lacy, social services specialist, \$42,308
 Lester, John L, social services specialist, \$43,783
 Lewis, Callie, laboratory support assistant, \$36,091
 Lewis, Cassandra E, social svcs area supervisor, \$69,301
 Lewis, Xarria, public health program spec, \$53,215
 Liebhart, Bryan E, sr non-commission investigator, \$50,463
 Lilly, Nathan R, project specialist, \$34.78/hr
 Lindenbusch, Martin A, laboratory supervisor, \$67,558
 Lines, Carrie L, public health program spec, \$52,385
 Lingo, Courtney J, sr social services specialist, \$48,915
 Linton-Redel, Deborah R, registered nurse, \$68,780
 Little, Kayleigh, human resources generalist, \$48,000
 Liu, Qian, associate epidemiologist, \$56,332
 Lloyd, Lacie R, program specialist, \$53,263
 Lober, Elizabeth E, admin support assistant, \$16.79/hr
 Lococo, Bonnie S, social services specialist, \$42,309
 Logaglio, Jessica, admin support assistant, \$33,914
 Long, Anna L, public health program supvr, \$65,584
 Long, Katie A, public health program manager, \$81,084
 Loonsfoot, Amy, social services specialist, \$42,308
 Lopes, Annette, public health program spec, \$52,385
 Love, William, social services specialist, \$42,308
 Lovelace, Wendy J, public health program manager, \$73,373
 Lowrie, Nichole, registered nurse, \$64,809
 Lowry, Lonnicea, senior regulatory auditor, \$52,385
 Lubia, Eileen M, admin support assistant, \$35,132
 Luebbering, Alicia M, public health program spec, \$58,486
 Luebbering, Elyssa A, public health program supvr, \$65,220
 Luebbering, Jacob P, deputy division director, \$117,762
 Luebbering, Kathy M, project specialist, \$23.82/hr
 Luebbering, Kristi A, registered nurse spec/supvr, \$67,392
 Luebbering, Leon J, laboratory manager, \$80,707
 Luebbering, Lindsay J, sr social services specialist, \$65,025
 Luebbering, Renee A, admin support assistant, \$34,281
 Lueckenotte, Terri A, registered nurse spec/supvr, \$66,135
 Lusher, Cera M, public health program assoc, \$46,169
 Lutmer, Brian M, laboratory manager, \$80,707
 Lux, Mackinze, program assistant, \$45,903
 Lydon, Frank, epidemiologist, \$63,614
 Lyles, Arlene D, social services specialist, \$43,783
 Lynch, Lori L, public health program spec, \$48,684
 Lytle, Jeremy, social services specialist, \$42,308
 Maasen, Tammy L, designated principal asst div, \$62,207
 Maddox, Grace N, senior laboratory scientist, \$55,277
 Maddy, Cheyenne, social services specialist, \$42,308
 Madore, Melanie B, public health program manager, \$77,841
 Mahan, Kourtini, associate epidemiologist, \$52,720
 Mahaney, Marcia, division director, \$130,549
 Mahood, Nadia J, public health program assoc, \$44,659
 Mahon, Bryan C, laboratory support supervisor, \$45,330
 Maine, Karen J, registered nurse, \$73,046
 Mallinckrodt, Brandon M, public health env specialist, \$60,602
 Malone, Deborah D, public health program assoc, \$46,993
 Maloney, Pamela J, registered nurse, \$58,544
 Manley, Melanie K, registered nurse, \$60,886
 Maples, Kathrine L, laboratory scientist, \$46,901
 Marberry, Erin L, public health program supvr, \$75,003
 Markham, Melissa A, laboratory supervisor, \$67,558
 Markley, Cary A, registered nurse, \$68,746
 Marks, Nichelle D, social services assistant, \$36,088
 Marks, Ronda R, program specialist, \$46,169
 Marquart, Jenna M, sr social services specialist, \$48,915
 Marr, Linda J, public health program assoc, \$45,330
 Marriott, Cathy L, senior regulatory auditor, \$52,386
 Marsch, Meghan R, registered nurse spec/supvr, \$66,135
 Marshall, Christina, registered nurse, \$66,135
 Martin, Dustin, environmental program spec, \$67,552
 Martin, Elizabeth A, admin support assistant, \$35,842
 Martin, Miranda S, regulatory auditor, \$45,006
 Martin, Taylor, public health program assoc, \$51,192
 Martin, Terri Jo C, social services specialist, \$42,309
 Martinez, Leonardo M, social services specialist, \$42,309
 Marx, Harvey L, project specialist, \$27.72/hr
 Marzigliano, Yashmeen N, social services specialist, \$42,308
 Massman, Carla K, accountant, \$55,627
 Massman, Matthew J, admin support assistant, \$38,967
 Massman, Michael R, environmental program asst, \$49,650
 Massman, Michael J, division director, \$130,549
 Matheis, Mariah F, admin support assistant, \$38,967
 Matheney, Shanna R, registered nurse, \$68,780
 Matthews, Amy N, social svcs unit supervisor, \$54,008
 Matthews, Kadareenna, research/data analyst, \$54,008
 Maurer, Jennifer L, registered nurse, \$58,544
 May, Lukrecija, admin support assistant, \$33,914
 May, Melissa G, environmental program supvr, \$65,220
 May, Robyn A, regulatory auditor supervisor, \$63,046
 May, Steven A, environmental program supvr, \$76,159
 Mayfield, Pamela D, project specialist, \$17.75/hr
 Mazurek, Kathryn R, senior regulatory auditor, \$52,385
 McAuley, Kristine, registered nurse, \$66,135
 McBe, Melissa S, registered nurse, \$58,544
 McBride-Mooty, Molly J, project specialist, \$33.19/hr
 McCard, Karen S, social services specialist, \$42,308
 McCartney, Danielle S, sr social services specialist, \$52,385
 McClatchey, Tamara R, accountant supervisor, \$84,839
 McClintic, Aaron S, special asst professional, \$78,956
 McColl, Mary, social services specialist, \$42,308
 McCord, Emily, social services specialist, \$42,308
 McCoy, Jacqueline M, project specialist, \$21.06/hr
 McCrary, Karen R, senior regulatory auditor, \$52,385
 McCreary, Katherine E, registered nurse, \$66,135
 McDonald, Tara K, public health program assoc, \$48,000
 McElroy-Otis, Michele R, regulatory compliance mgr, \$75,474
 McFarland, Emily E, senior nutritionist, \$62,332
 McGee, Jennifer J, registered nurse, \$58,545
 McGee, Marlon J, social services specialist, \$43,060
 McGirt, Janette M, social services specialist, \$42,308
 McGrath, Molly K, sr public health program spec, \$63,046
 McGraw-Snook, Ruth A, social services specialist, \$42,308
 McKay, Cheryl A, social services assistant, \$36,088
 McKee, Angela J, public health program manager, \$75,984
 McKee, Sally L, principal acct board/commission, \$62,238
 McKinney, Alison J, senior accounts assistant, \$39,360
 McKinney, Andrew L, environmental program analyst, \$62,332
 McKinney, Tara G, special asst professional, \$79,000
 McKinnis, Cheryl A, social services specialist, \$42,308
 McLeod, Jordanna, senior program specialist, \$61,973
 McMillan, Tanya J, public health program assoc, \$45,315
 McMillen, Deana L, sr public health program spec, \$54,008

- McNeal, Crystal, social services specialist, \$42,308
 McNeely, Shelly L, social services specialist, \$42,308
 McOheeters, Colleen A, accountant, \$60,000
 McRee, Tova, social services specialist, \$42,308
 Mead, Rhonda J, registered nurse, \$60,785
 Mebruer, Deborah K, special asst office & clerical, \$73,132
 Medley, Natascha N, senior research/data analyst, \$64,809
 Medrano, Brianna, senior laboratory scientist, \$67,558
 Meers, Jeffrey L, intermediate accountant, \$73,916
 Mehmert, Ashley R, laboratory supervisor, \$67,558
 Meister, Rebecca E, sr social services specialist, \$48,915
 Meller, Lavonda G, social services specialist, \$46,848
 Melvin, Kimberly A, lead admin support assistant, \$35,383
 Melzer, Rikae, senior program specialist, \$64,808
 Menges, Mary T, project specialist, \$32.61/hr
 Menken, Jason L, research/data analyst, \$54,008
 Menolascino, Teresa, regulatory auditor supervisor, \$59,701
 Merchant, Tammy L, registered nurse, \$58,544
 Meyer, Taz, regulatory compliance manager, \$80,479
 Mickels, Rebecca A, research data analysis supvr/mgr, \$80,482
 Middaugh-Williams, Audrey, admin support assistant, \$33,914
 Miles, Sumerly, registered nurse, \$59,715
 Miller, Bethany K, sr social services specialist, \$48,915
 Miller, Billy T, sr non-commission investigator, \$50,463
 Miller, George R, regulatory auditor, \$50,611
 Miller, Georgia J, social services specialist, \$42,309
 Miller, Heidi B, chief physician, \$212,100
 Miller, Jacqueline M, special asst professional, \$163,761
 Miller, Jennifer L, senior research/data analyst, \$65,220
 Miller, Justina, registered nurse, \$66,135
 Miller, Madyson D, associate social services spec, \$39,175
 Miller, Melissa, senior regulatory auditor, \$52,385
 Miller, Russell, sr non-commission investigator, \$46,993
 Mills, Lisa D, registered nurse, \$58,544
 Mitchell, Joan E, registered nurse, \$59,715
 Mitchell, Olivia, sr public health program spec, \$64,035
 Mitchem, Jasmine, admin support assistant, \$33,914
 Mobley, Evan L, research data analysis supvr/mgr, \$71,938
 Mock, Barbara A, regulatory auditor, \$45,006
 Moellenbeck, Karen A, public health program assoc, \$43,783
 Moeller, Sarah M, agency budget analyst, \$55,626
 Moffett, Amy J, public health program supvr, \$67,552
 Moller, Benjamin B, social services specialist, \$42,308
 Monrotus, Anna M, sr social services specialist, \$48,915
 Moon, Amy D, social services specialist, \$42,308
 Moore, Alice M, social services specialist, \$42,308
 Moore, Amanda, admin support assistant, \$33,914
 Moore, Amy E, division director, \$130,549
 Moore, Cindy L, social svcs unit supervisor, \$54,008
 Moore, Lori R, public health env supervisor, \$67,845
 Moore, Richard W, chief counsel, \$143,348
 Moore, Ysella O, senior regulatory auditor, \$52,385
 Moore-Lewis, Joanne P, public health program assoc, \$45,330
 Moore-O'Neill, Cassandra, laboratory scientist, \$46,901
 Moppin, Jennifer L, social services specialist, \$46,265
 Morenz, Margaret M, registered nurse, \$66,264
 Morfi, Charlene M, admin support assistant, \$38,967
 Morgan, Beth A, registered nurse, \$66,135
 Morgan, Kayla A, sr public health program spec, \$55,000
 Morgan, Kevin T, sr staff dev training spec, \$63,046
 Morgan, Kimberly D, environmental program supvr, \$65,220
 Morgan, Tabitha, social services specialist, \$42,308
 Mormann, Beverly J, social services assistant, \$36,088
 Morman, Cheyanne, public health program assoc, \$43,783
 Morris, Christopher B, social services specialist, \$43,060
 Morris, Jean A, registered nurse spec/supvr, \$64,809
 Morris, Natalie S, admin support assistant, \$35,132
 Morrow-Calvin, Teresa L, public health program spec, \$46,789
 Morts, Laura C, nurse manager, \$77,851
 Moser, Heather L, laboratory support supervisor, \$45,330
 Mosier, Susan L, registered nurse, \$60,785
 Moss, Jeremy T, lead admin support assistant, \$36,747
 Muenks, Linsay K, sr social services specialist, \$48,915
 Muessig, Tiffany J, sr public health program spec, \$64,399
 Mullen, Heather J, senior regulatory auditor, \$54,481
 Murillo, Diana R, senior program specialist, \$62,503
 Murphy, Cynthia M, nutrition specialist, \$55,292
 Murphy, Leslie R, public health program spec, \$52,053
 Murphy, Shirley L, sr public health program spec, \$65,220
 Murphy, Tionna, social services specialist, \$42,308
 Murray, John F, social services specialist, \$42,308
 Murry, Melissa R, social services specialist, \$42,308
 Myers, Kimberly J, public health program spec, \$56,524
 Myers-Sutton, Beverly M, registered nurse, \$66,135
 Nall, Dana E, registered nurse spec/supvr, \$64,809
 Nance, Keven S, social services specialist, \$42,308
 Nation, Jessy N, registered nurse, \$65,060
 Naught, Laura E, deputy state dept director, \$143,348
 Neckermann, Bradley A, legal counsel, \$78,955
 Needy, Miranda L, public health program assoc, \$46,993
 Needy, Tiffany A, accountant, \$54,008
 Neeley, Ryan, assoc research/data analyst, \$46,197
 Neese, Tracy L, registered nurse, \$58,544
 Nelp, Jennifer L, admin support professional, \$52,638
 Nelson, Dawn M, accountant supervisor, \$89,134
 Nelson, Whitney, public health env supervisor, \$67,845
 New, Ashley, laboratory scientist, \$49,884
 Newcomer, Caleb, registered nurse, \$66,135
 Newland, Abigail, public health program spec, \$54,894
 Newman, Deniece M, sr non-commission investigator, \$46,993
 Newton, Ryan A, laboratory support assistant, \$36,091
 Newton, Tiffany, admin support assistant, \$34,747
 Nganga, Nina N, sr public health program spec, \$64,035
 Nichols, Catherine R, public health program assoc, \$43,783
 Nichols, Jeff, sr non-commission investigator, \$46,993
 Nichols, Rachel A, program assistant, \$43,783
 Nickerson, Jodi L, senior regulatory auditor, \$54,279
 Nicoll, Rachel T, registered nurse, \$66,135
 Niehues, Nicole D, epidemiologist, \$57,460
 Niekamp, Tracy J, regulatory compliance manager, \$95,796
 Nightwind, Kris K, social services specialist, \$42,308
 Norden, Robin L, lead admin support assistant, \$37,599
 Norton, Christopher, accounts assistant, \$34,793
 Novak, Jonathan R, assoc research/data analyst, \$46,789
 Novitski, Kerry L, social services specialist, \$42,308
 Obermeier, Mary R, senior regulatory auditor, \$54,279
 O'Boyle, Damian, research/data analyst, \$54,008
 O'Brien, Raelene A, regulatory auditor supervisor, \$66,236
 Odegard, Roger, social services specialist, \$42,308
 Oelrichs, Clark E, assoc research/data analyst, \$45,006
 Oesterly, Angela J, public health program manager, \$81,084
 Okolo, Raymond O, laboratory scientist, \$43,918
 Oligschlaeger, Timothy A, senior accounts assistant, \$44,166
 Olinger, Tiffany, registered nurse, \$58,544
 Oliver, Christina J, admin support assistant, \$38,286
 Oliver, Gary L, social services specialist, \$49,537
 Omar, Nareen J, associate social services spec, \$39,174
 Onsongo, Michael, epidemiologist, \$63,614
 Ordway, Allison W, human resources generalist, \$48,000
 Ortiz, Bethaney, admin support assistant, \$38,967
 Osborne, Terri, registered nurse, \$58,545
 Oster, Jeffery M, registered nurse, \$66,135
 Ott, Ammanda M, registered nurse spec/supvr, \$66,135
 Ott, Elizabeth J, lead admin support assistant, \$36,578
 Otto, Ashlie J, registered nurse spec/supvr, \$73,046
 Otto, Karen R, public health program spec, \$50,707
 Owen, James R, assoc research/data analyst, \$46,789
 Owens, Haily, human resources specialist, \$54,350
 Owens, Janet S, typist, \$16.31/hr
 Oxley, Amber R, public health program assoc, \$43,783
 Palermo, Kelly, sr public health program spec, \$64,821
 Palmer, Cassidy R, epidemiologist, \$64,809
 Pape, Sarah, program assistant, \$46,770
 Paris-Garthoefner, Camey L, project specialist, \$23.46/hr
 Parker, Dawn D, senior program specialist, \$67,555
 Parker, Tiffany L, social services specialist, \$42,308
 Parker, Tina M, admin support assistant, \$33,914
 Paro, Carolyn L, public health program manager, \$79,587
 Parsons, Cheryl A, senior regulatory auditor, \$52,385
 Parsons, Kathryn E, regulatory auditor supervisor, \$59,701
 Paschang, Britni N, admin support assistant, \$33,914
 Patel, Sunil, research/data analyst, \$54,008
 Patino, Evelyn J, lead admin support assistant, \$40,358
 Patterson, Irene Z, social services specialist, \$46,169
 Patterson, Shay E, regulatory compliance manager, \$77,851
 Peacock, Jon L, public health env specialist, \$64,809
 Pearson, Brandi, regulatory auditor, \$45,330
 Pearson, Jessica C, associate epidemiologist, \$56,332
 Peek, April A, accountant, \$54,350
 Peirick, Mary T, public health program assoc, \$43,783
 Pendleton, Robin K, sr staff dev training spec, \$61,222
 Pennell, Jennifer A, registered nurse spec/supvr, \$64,809
 Perkins, Adam J, public health program manager, \$91,794
 Perkins, Christopher R, social services specialist, \$54,279
 Perkins, Katherine S, project specialist, \$19.02/hr
 Perkins, Linda V, social services specialist, \$43,783
 Persley, Ernestine, nutrition specialist, \$55,291
 Peters, Betty, project specialist, \$18.04/hr
 Peters, Tracy L, registered nurse spec/supvr, \$64,809
 Peterson, Kaylee M, public health program assoc, \$43,783

Peterson, Lesha C, public health program spec, \$52,385
Pethan, Michael W, project specialist, \$25,50/hr
Petty, Jessica T, assoc research/data analyst, \$49,541
Pfitzner-Mindack, Sarah K, senior regulatory auditor, \$52,386
Phelps, Jeannie, public health program spec, \$52,385
Phelps, Jessica D, senior regulatory auditor, \$52,385
Philbert, Patricia A, typist, \$18,73/hr
Phillips, Kimberly L, registered nurse, \$66,135
Phillips, Megan E, social svcs area supervisor, \$69,301
Phillips, Nefaterria, nutrition specialist, \$55,292
Pierce, Amy K, public health program supvr, \$75,392
Pierce, Bradley M, social services specialist, \$42,308
Pierce, Sara, public health program spec, \$52,385
Pieters, Rudolph S, senior regulatory auditor, \$54,279
Pikes, Willa M, social services specialist, \$42,308
Pinard, Heidi A, social services specialist, \$42,308
Pinkston, Nerissa D, registered nurse, \$58,544
Pinney, Donna S, sr social services specialist, \$48,915
Pitera, Susan L, social services specialist, \$44,549
Pitkin, Kevin, compliance inspector, \$64,458
Pitts, Sarah L, lead admin support assistant, \$36,828
Platz, Shelby, associate epidemiologist, \$54,008
Poiry, Madison E, epidemiologist, \$63,614
Ponder, Hannah L, laboratory support assistant, \$36,091
Ponder, Laura G, sr public health program spec, \$68,939
Ponder, Michael, regulatory compliance manager, \$76,212
Porter, Kaylee, laboratory scientist, \$49,884
Poskin, Brooke A, public health program spec, \$50,463
Potter, Kelvin W, social svcs unit supervisor, \$54,008
Potter, Kimberly, public health program assoc, \$43,783
Powell, Cassandra, social services specialist, \$42,308
Powell, Crystal, social services specialist, \$42,308
Powell, Konnie, registered nurse, \$58,544
Pratte, Megan C, public health program assoc, \$48,915
Premnath, Sri V, admin support assistant, \$33,914
Prenger, Katrina S, senior regulatory auditor, \$67,581
Presley, Grace E, registered nurse, \$64,809
Pringer, Benjamin G, public health program spec, \$50,298
Pritchett, Courtney E, senior accounts assistant, \$44,166
Propst, Laura, public health program assoc, \$48,915
Prosser, Emilee A, social svcs unit supervisor, \$54,008
Prosser, Jeffrey E, sr non-commission investigator, \$50,463
Pruess, Stephanie L, senior nutritionist, \$59,459
Pruitt, James L, public health program supvr, \$75,394
Ptak, Grace A, public health program assoc, \$43,783
Pulkrabek, Marie E, public health program supvr, \$68,939
Purcell, Dawn R, registered nurse, \$66,135
Pursley, Sheree L, project specialist, \$21.60/hr
Pyle, Deborah L, social services specialist, \$45,330
Pyle, Kimberly L, registered nurse, \$59,715
Pyrrtle, Brooke, admin support assistant, \$38,967
Quay, Daniel J, senior research/data analyst, \$64,809
Quinn, Kristine C, social svcs unit supervisor, \$54,008
Raburn-Miller, Julie I, public health program supvr, \$71,802
Race, Dianna M, project specialist, \$18,44/hr
Rackers, Brenda K, senior counsel, \$94,217
Rackers, Cynthia L, project specialist, \$23.39/hr
Rackers, Diane C, project specialist, \$19.11/hr
Rackers, Jenna, public health program assoc, \$43,783
Rahlmann, Shanna M, public health program spec, \$49,537
Raithel, Sharon C, registered nurse, \$74,621
Ralston, Sarah, senior accounts assistant, \$48,915
Ramza-Gay, Maria J, social services specialist, \$42,308
Raney, Mary, admin support assistant, \$33,914
Rannebarger, Jason L, regulatory auditor, \$45,330
Rantz, Christina L, admin support professional, \$45,330
Rea, Nicole E, registered nurse, \$64,809
Reaka, Amy E, sr public health program spec, \$54,008
Redcay, Ryan L, sr public health program spec, \$54,008
Redmon, Robin S, compliance inspector, \$64,457
Reed, John P, social services specialist, \$43,060
Reed, Rebecca A, epidemiologist, \$63,046
Rehard, Amy L, regulatory compliance manager, \$70,294
Rehmer, Thad M, laboratory scientist, \$49,884
Reinkemeyer, Amy K, designated principal asst div, \$59,990
Renaud, Carolyn A, admin support assistant, \$33,914
Renkemeyer, Hope E, lead admin support assistant, \$35,383
Renkemeyer, Tyler, program assistant, \$43,280
Renner, Kody, admin support professional, \$50,274
Renner, Matthew R, senior laboratory support tech, \$46,993
Rettig, Wendy R, social services specialist, \$42,308
Reuter, Tabitha S, social services specialist, \$42,308
Rexing, Julie A, sr social services specialist, \$48,915
Rexroad, Cynthia C, regulatory compliance manager, \$70,302
Reynolds, Angela A, social services specialist, \$42,309
Reynolds, Kim Saskia M, social services specialist, \$42,308
Reynolds, Melissa J, public health program supvr, \$68,754
Reynolds, Melissa J, project specialist, \$26.57/hr
Rhodes, Heather N, public health program spec, \$53,222
Rice, Michelle R, registered nurse, \$64,809
Richards, Kimberly, social services specialist, \$42,308
Richards, Megan, social services specialist, \$42,308
Richardson, Dustin R, sr non-commission investigator, \$46,993
Rickard, Maimoona, public health program spec, \$48,684
Rickard, Rebecca L, project specialist, \$17.21/hr
Ricks, Lynette G, public health program supvr, \$66,323
Ridenhour, Brittany L, lead admin support assistant, \$38,609
Ridenhour, Nathan W, procurement analyst, \$52,638
Riels, Kelly L, public health program spec, \$50,463
Riley, Dana S, social services specialist, \$42,308
Rinehart, Dawn L, registered nurse, \$58,545
Risse, Alice A, typist, \$18.73/hr
Rivera, Leticia, social services specialist, \$42,308
Roach, Jaime, social services specialist, \$42,308
Roark, Candice, admin support assistant, \$34,281
Robbins, Chelsea M, public health program supvr, \$67,388
Robbins, Cindy L, admin support assistant, \$35,132
Roberts, Annette L, admin support assistant, \$33,914
Roberts, Anthony, social services specialist, \$42,308
Roberts, David M, sr non-commission investigator, \$46,993
Roberts, Gregory, registered nurse, \$66,135
Roberts, Hannah, laboratory scientist, \$49,884
Roberts, Linda D, social services specialist, \$42,308
Roberts, Maura E, public health env specialist, \$60,603
Robinson, Kathy G, project specialist, \$23,82/hr
Robinson, Tavonna L, human resources specialist, \$60,192
Robison, Jason E, senior regulatory auditor, \$52,385
Rockers, Mark A, maintenance/grounds technician, \$43,111
Rodemeyer, Michelle A, accountant manager, \$95,303
Roe, Jamie M, compliance inspection spv, \$78,000
Rogers, Asia N, associate social services spec, \$39,175
Rohan, Kelly E, public health program spec, \$51,192
Rohman, Nancy J, admin support professional, \$50,274
Roling, Michael R, project specialist, \$34.28/hr
Romeo, Natrice, regulatory auditor, \$50,611
Ronkoski, Jessica D, registered nurse spec/spv, \$64,809
Ross, Gina, registered nurse, \$59,715
Ross, Shabrielle M, social services specialist, \$42,309
Rossland, Carol, lead admin support assistant, \$39,908
Roth, Caitlyn I, social svcs unit supervisor, \$54,008
Rowden, Jana, social services specialist, \$42,308
Rowland, Ryan A, sr non-commission investigator, \$46,993
Rowlett, Kleece D, social services specialist, \$42,308
Roziar, Shomari A, social svcs unit supervisor, \$63,614
Ruetters, Julie A, accounts supervisor, \$61,999
Rush, Gayle A, accountant, \$55,627
Russell, Leona K, social services specialist, \$48,684
Rustemeyer, Mindy S, public health program manager, \$91,794
Rustemeyer, Nicholas J, environmental program analyst, \$57,460
Rutz, Lindsey, program coordinator, \$79,895
Ryun, Katelyn M, sr social services specialist, \$52,385
Sabogal, Elisia J, regulatory auditor supervisor, \$57,460
Salamone, Nicolette A, registered nurse, \$58,544
Salas, Jamie M, public health env officer, \$58,954
Salik, Anjail S, social svcs area supervisor, \$69,301
Salmon, Angela M, social svcs unit supervisor, \$54,007
Salter, Joseph T, sr business project manager, \$74,578
Sandbothe, Pamela M, accountant manager, \$96,903
Sanders, Eulliana, social services specialist, \$42,308
Sanders, Jade C, admin support assistant, \$38,967
Sanders, Kathy, social services specialist, \$42,308
Sanders, Sheena, project specialist, \$21.60/hr
Sapp, Angela, registered nurse, \$58,544
Sapp, Richard P, laboratory scientist, \$49,884
Sardis, Karen A, social services specialist, \$42,308
Sarrazin, Eric S, laboratory scientist, \$49,884
Sassi, Barbara J, sr health & safety analyst, \$60,019
Saunders, Jamella D, social services specialist, \$42,308
Searce, Tammy, registered nurse, \$58,544
Schaefer, Jessica R, designated principal asst div, \$103,008
Schaefer, Kellie D, registered nurse, \$68,780
Schaffer, Alan J, laboratory manager, \$80,707
Schaffer, Susan D, public health program assoc, \$43,783
Schanbacher, Janice K, program assistant, \$43,690
Schaumburg, Carrie A, architect, \$76,212
Schepker, Emily, public health program assoc, \$54,350
Schilb, Tabetha, lead admin support assistant, \$44,549
Schillers, Randy W, laboratory manager, \$80,707
Schlemmer, Julie N, sr social services specialist, \$48,915
Schlesselman, Deana L, social svcs unit supervisor, \$54,008

- Schlientz, Lisa B, senior nutritionist, \$63,633
 Schmitz, Dennis G, project specialist, \$54,008
 Schnabel, Andrew, research/data analyst, \$57,460
 Schneider, Amy L, accountant, \$64,809
 Schollmeyer, Crystal R, registered nurse, \$49,884
 Schott, Philip A, laboratory scientist, \$52,720
 Schowengerdt, Jessica N, associate epidemiologist, \$62,332
 Schrader, Christine E, senior nutritionist, \$43,48/hr
 Schramm, Wayne F, project specialist, \$57,460
 Schroeter, Trisha, accountant, \$17,21/hr
 Schrum, Tonya R, project specialist, \$54,008
 Schrum, Tonya R, social svcs unit supervisor, \$21,04/hr
 Schubert, Kimberly S, public health program assoc, \$42,308
 Schuchard, Sheri L, social services specialist, \$48,915
 Schulte, Leslie A, public health program assoc, \$39,174
 Schultz, Eryn, associate social services spec, \$60,979
 Schultz, Jennifer S, registered nurse, \$66,135
 Schultz, Sarah, registered nurse, \$80,479
 Schwandtner, Waunita J, regulatory compliance mgr, \$64,809
 Schwartz, Amanda, registered nurse, \$67,552
 Sciacca, Lauren N, senior program specialist, \$42,309
 Scott, Ashley R, social services specialist, \$61,959
 Scott, Christina A, senior program specialist, \$52,385
 Scott, Jennifer, senior regulatory auditor, \$40,317
 Scott, Kelsea L, senior laboratory support tech, \$45,330
 Scott, Nancy L, admin support professional, \$42,309
 Scott, Rebecca C, social services specialist, \$31,09/hr
 Seamon, Jayne J, project specialist, \$44,953
 Sebastian, Leslie A, public health program assoc, \$45,006
 Secrest, Barbara J, regulatory auditor, \$45,096
 Seehusen, Jason R, public health program assoc, \$48,915
 Sehr, Veronica K, sr social services specialist, \$46,993
 Selke, Elena M, sr non-commission investigator, \$71,814
 Semkiw, Elizabeth S, senior epidemiologist, \$21,60/hr
 Sergeant, Lydia V, project specialist, \$42,308
 Seto, Yoko, social services specialist, \$21,60/hr
 Shadrick, Megan, project specialist, \$67,558
 Sharr, Sarah M, laboratory supervisor, \$64,808
 Sheller, Hollie R, senior research/data analyst, \$33,914
 Shelton, Donna J, admin support assistant, \$33,914
 Shelton, Vicky L, admin support assistant, \$33,914
 Shepard, Lenora, admin support assistant, \$52,638
 Sheridan, Helen A, sr public health program spec, \$65,000
 Sherman, Ashlyn M, sr public health program spec, \$69,301
 Sherman, Christina L, social svcs area supervisor, \$52,385
 Shiner, Mark A, senior regulatory auditor, \$64,809
 Shinn, Macey, registered nurse, \$70,655
 Shuster, Angela, project specialist, \$21,60/hr
 Siasoco, Amber L, senior regulatory auditor, \$54,481
 Siddiqui, Muhammad E, regulatory auditor, \$52,176
 Sides, Jimmie H, sr social services specialist, \$48,915
 Siebert, Deborah A, program assistant, \$54,000
 Siegel, Karen L, social svcs unit supervisor, \$54,008
 Siegel, Karen L, project specialist, \$17,21/hr
 Siegel, Kelsey, health program aide, \$33,19/hr
 Siler, Kristi D, social services administrator, \$79,740
 Silva, Nancy L, admin support assistant, \$38,967
 Silvestrini, Rosa E, social services specialist, \$42,308
 Simmons, Elizabeth A, social services specialist, \$42,308
 Simmons, Latrese R, social services specialist, \$42,308
 Simmons, Patricia L, public health program manager, \$107,414
 Simonis, Michelle, social services specialist, \$42,308
 Simpson, Mandy K, social services specialist, \$42,308
 Sims, Amber L, regulatory auditor supervisor, \$59,785
 Sims, Jennifer L, social services specialist, \$42,309
 Sims-Murphy, Brenda L, registered nurse spec/spv, \$64,809
 Sinderman, Nicole M, public health program spec, \$53,263
 Sindle, Amber M, social services specialist, \$42,308
 Singer, Michael J, project specialist, \$26,58/hr
 Singleton, Terkesha C, senior regulatory auditor, \$52,385
 Sinn, Shannon M, laboratory supervisor, \$67,558
 Sinn, Sharon M, registered nurse, \$58,544
 Sipakati, Rose N, public health program spv, \$69,889
 Sipes, Alica, registered nurse, \$58,544
 Sipi, Danielle L, registered nurse spec/spv, \$66,135
 Skaggs, Teresa A, public health program spec, \$52,176
 Slinkard, Amber D, social services specialist, \$42,308
 Sluyter, Kathy A, registered nurse spec/spv, \$73,045
 Smack, Elizabeth, lead admin support assistant, \$44,550
 Smith, Ailey, driver, \$34,935
 Smith, Amber N, senior laboratory scientist, \$55,277
 Smith, Charlene, admin support assistant, \$34,281
 Smith, Debi R, public health program assoc, \$43,783
 Smith, Doug, social services specialist, \$42,308
 Smith, Ethan P, social services specialist, \$42,308
 Smith, Hannah R, laboratory support assistant, \$36,091
 Smith, Heidi J, regulatory auditor, \$45,006
 Smith, Jennifer D, social services specialist, \$42,308
 Smith, Joseph, associate social services spec, \$39,174
 Smith, Kristy J, public health program assoc, \$43,783
 Smith, Laura L, regulatory compliance manager, \$70,299
 Smith, Lynn, sr public health program spec, \$68,939
 Smith, Madeline R, environmental program analyst, \$52,385
 Smith, Mardi, public health program spec, \$58,698
 Smith, Martha J, public health program manager, \$92,211
 Smith, Matthew C, sr public health program spec, \$54,007
 Smith, Rhonda H, registered nurse, \$62,347
 Smith, Sally D, social services specialist, \$42,308
 Smith, Sarah N, lead admin support assistant, \$42,981
 Smith, Susan E, senior regulatory auditor, \$54,279
 Smith, Tatiana, public health program spec, \$54,568
 Smith, Tracy J, registered nurse, \$68,746
 Smolke, Melissa J, social services specialist, \$42,308
 Smull, Robert R, social services specialist, \$42,308
 Snapp, Kayla M, lead admin support assistant, \$40,219
 Snellen, Cherie A, public health program spec, \$50,002
 Snellen, Tara D, lead admin support assistant, \$39,676
 Snitker, Alicia D, lead admin support assistant, \$35,349
 Snodgrass, Christina M, sr non-commission investigator, \$46,993
 Solomon, Wendy P, social services specialist, \$42,308
 Sowerwine, Kaitlyn A, laboratory scientist, \$49,884
 Spaller, Wendy G, social services specialist, \$42,308
 Sparer, Alicia, research/data analyst, \$54,008
 Speers, Clay A, senior regulatory auditor, \$52,385
 Spencer, Helen S, social svcs unit supervisor, \$54,008
 Spencer, Stacey M, lead admin support assistant, \$40,219
 Spencer, William J, project specialist, \$17,21/hr
 Spiniolas, Sommar, registered nurse, \$59,715
 Spruill, Sarah E, sr social services specialist, \$48,915
 St. Clair, Quirizma N, lead admin support assistant, \$39,132
 Stafford, Amiee J, public health program spec, \$54,526
 Stafford, Jason C, social services specialist, \$42,308
 Stahl, Melanie R, registered nurse, \$66,135
 Stallmann, Jennifer L, registered nurse, \$66,135
 Stanley, Michelle L, regulatory auditor supervisor, \$75,003
 Stanton, Megan K, admin support assistant, \$33,914
 Stapp, Karen, lead admin support assistant, \$35,383
 Stark, Trevor W, senior regulatory auditor, \$52,385
 Starnes, Laura M, accountant manager, \$93,482
 Starr, Mary, sr public health program spec, \$70,183
 Starrett, Sebastian J, sr public health program spec, \$57,611
 Steele, Heidi J, social services specialist, \$43,060
 Stendardo, Angelica, associate social services spec, \$39,174
 Stevenson, Kathy J, senior regulatory auditor, \$52,385
 Stewart, Leslie R, associate social services spec, \$39,174
 Stewart, Steven W, sr non-commission investigator, \$50,463
 Stock, Cheryl A, public health program spec, \$53,807
 Stockman, Jennifer M, accountant supervisor, \$81,720
 Stockman, Kayla B, laboratory support assistant, \$36,091
 Stone, Derrick J, associate epidemiologist, \$54,008
 Stone, Rebekah L, regulatory compliance manager, \$84,045
 Stone, Sheri L, admin support assistant, \$35,132
 Stone, Teri L, social services specialist, \$42,308
 Stout, Annette A, accountant, \$55,627
 Stratman, Cody, public health program assoc, \$48,915
 Stratman, Terry, stores/warehouse supervisor, \$50,298
 Strauser, Kevin, social services specialist, \$42,308
 Strauss, Tonya L, registered nurse, \$66,135
 Street, Tammy E, social services specialist, \$42,309
 Strobe, Anne M, senior program specialist, \$62,332
 Strobe, Dana S, laboratory manager, \$80,707
 Strubinger, Edwyn T, social services specialist, \$42,308
 Struempfler, Erin, registered nurse spec/supvr, \$73,046
 Struempfler, Linda M, administrative manager, \$98,746
 Struempfler, Samantha, laboratory scientist, \$46,901
 Sturtz, Wanda D, public health program assoc, \$46,993
 Suddarth, Ahinoam A, social services specialist, \$42,308
 Sullens, Brandi M, social services specialist, \$43,330
 Sullentrup, Gwendolyn J, public health program spec, \$53,451
 Sullivan, Monica M, social svcs unit supervisor, \$54,008
 Sullivan, Natasha M, public health env specialist, \$64,809
 Sumner, Christina A, sr non-commission investigator, \$50,463
 Surdin, Angel, public health program manager, \$76,159
 Sutton, Angela D, accountant supervisor, \$77,177
 Swango, Matthew, licensed clinical social wrk, \$63,165
 Swares, Melissa L, lead admin support assistant, \$38,609
 Swarnes, Robin G, registered nurse spec/supvr, \$81,164
 Swartz, Lori B, registered nurse spec/supvr, \$71,633
 Sweaney, April D, registered nurse, \$59,715
 Sweet, Katie B, senior program specialist, \$64,808

Sweezer, Melinda A, non-commission investigator supvr, \$61,315
 Swisher, Dayna, registered nurse, \$59,715
 Swoger, Tina M, social svcs unit supervisor, \$54,008
 Taber, Crystal D, social services specialist, \$42,308
 Talbot, Candice S, regulatory compliance manager, \$70,296
 Talbott, Angela L, public health program assoc, \$48,685
 Talley, Sonja K, auditor, \$61,978
 Tambke, Mailee, senior accounts assistant, \$39,360
 Taube, Jennifer M, public health program supvr, \$55,280
 Taylor, Jeffrey P, social services specialist, \$42,308
 Taylor, Sean C, social services specialist, \$42,309
 Taylor, Tara A, associate social services spec, \$39,174
 Teeple, Kelly J, nutrition specialist, \$55,286
 Teeple, Mark D, laboratory scientist, \$49,884
 Temme, Melissa, registered nurse, \$58,544
 Terrell, Aimee K, admin support assistant, \$34,747
 Terrell, Benjamin, designated principal asst dept, \$91,308
 Terrill, Melissa D, social svcs unit supervisor, \$54,008
 Theissen, Cindy, typist, \$16.31/hr
 Theroff, Angela M, regulatory auditor supervisor, \$59,701
 Thiery, Pam, admin support assistant, \$33,914
 Thoenen, Stephanie P, laboratory scientist, \$43,918
 Thomas, Angela D, sr social services specialist, \$48,915
 Thomas, David C, senior regulatory auditor, \$54,481
 Thomas, Josandra, accounts assistant, \$36,091
 Thomas, Kathie J, project specialist, \$36.26/hr
 Thomas, Shawnta D, social services specialist, \$46,993
 Thomas, Susan E, sr public health program spec, \$77,848
 Thomas-Randall, Detra Y, admin support professional, \$47,831
 Thompson, Barbara L, social services specialist, \$46,169
 Thompson, Diane E, project specialist, \$17.21/hr
 Thompson, Diane E, special asst professional, \$54,008
 Thompson, Elizabeth J, public health program supvr, \$67,556
 Thompson, Ericka M, senior accounts assistant, \$44,428
 Thompson, Jenean L, legal counsel, \$84,337
 Thompson, Laura R, public health program spec, \$52,654
 Thompson, Rebecca A, public health program assoc, \$44,953
 Thompson, Rhonda, social services specialist, \$42,308
 Thompson, Ryan W, accounts assistant, \$35,351
 Thompson, Shyanne N, registered nurse, \$59,715
 Thomson, Jessica, laboratory scientist, \$49,884
 Thrasher, Tamara M, public health program assoc, \$46,789
 Thurston, Lourdes A, intermediate accountant, \$64,809
 Tighe, Patricia, senior research/data analyst, \$64,809
 Tillison, Deanna S, senior accountant, \$68,123
 Tillison, Lisa A, social services specialist, \$42,308
 Titus, Megan K, laboratory scientist, \$46,901
 Todd, Chasity L, social services specialist, \$42,308
 Todd, Edith E, public health env supervisor, \$67,845
 Todd, Owen D, laboratory scientist, \$43,918
 Toebben, Kimberly D, special asst professional, \$117,762
 Toebben, Tanya M, public health program spec, \$54,279
 Toler, Audrey, associate epidemiologist, \$52,720
 Tolson, Sherry L, lead admin support assistant, \$40,002
 Townsend, Martha A, senior regulatory auditor, \$54,481
 Travis, Beverly, social services specialist, \$42,308
 Tray, Andrea, senior research/data analyst, \$64,808
 Troxel, Dana L, nutrition specialist, \$55,291
 Trussell, Michelle R, public health program spec, \$52,385
 Turabelidze, George, chief physician, \$195,660
 Turley, Tanner M, research data analysis supvr/mgr, \$71,938
 Turnbough, Brandi N, public health program supvr, \$67,552
 Turner, Madonna S, associate social services spec, \$39,174
 Turrell, Micah, assoc research/data analyst, \$46,789
 Tuter, Charlyn, lead admin support assistant, \$36,828
 Tuttle, Ruth E, regulatory compliance manager, \$70,302
 Tuua, Tiffany A, sr public health program spec, \$53,325
 Uecker, Barbara, social services specialist, \$42,308
 Ulm, Michelle T, senior regulatory auditor, \$54,279
 Ulstad, Melinda M, program manager, \$85,177
 Umphenour, Kyle, social services specialist, \$42,309
 Upton, Stephanie P, special asst professional, \$58,554
 Utter, Teresa A, public health program supvr, \$64,809
 Vader, Darla J, accountant, \$57,460
 Van Dyke, Mercedes, project specialist, \$28.68/hr
 Van Tuinen, Mark, project specialist, \$31.33/hr
 Vanhorn, Heather, registered nurse spec/supvr, \$73,046
 Vaughan, Denise H, social services specialist, \$42,308
 Vaughn, Terrence R, staff dev training specialist, \$50,545
 Veasman, Dianne R, senior laboratory scientist, \$55,277
 Veit, Dawn R, legal counsel, \$84,337
 Veit, Shirley A, admin support assistant, \$36,664
 Veltrop, Amanda M, social svcs unit supervisor, \$54,008
 Veltrop, Lisa M, public health program assoc, \$44,953
 Verhines, Clifton K, legal counsel, \$81,881
 Vermette, Lacey D, laboratory supervisor, \$67,558
 Verslues, Amy M, senior laboratory scientist, \$55,277
 Verslues, Angela N, registered nurse spec/supvr, \$64,809
 Vest, Steven E, senior regulatory auditor, \$57,460
 Viele, Constance S, public health program spec, \$50,858
 Vivas, Abigail J, program coordinator, \$78,264
 Vohsen, Kelsey L, regulatory auditor, \$45,006
 Volk, Porter, environmental program asst, \$49,650
 Volkart, Valerie N, senior accountant, \$64,133
 Vomund, Jennifer L, project specialist, \$17.21/hr
 Vorwark, Valerie, associate social services spec, \$39,175
 Wagner, Elana D, senior regulatory auditor, \$54,279
 Wagner, Megan N, sr social services specialist, \$48,915
 Walkenhorst, Terry L, project specialist, \$27.18/hr
 Walker, David R, accountant, \$54,008
 Walker, Janet R, procurement specialist, \$61,977
 Walker, Mindy, registered nurse, \$58,544
 Walker, Sarah M, public health program manager, \$81,089
 Walker, Sonya Y, social services specialist, \$42,308
 Wall, Roberta L, senior regulatory auditor, \$54,481
 Wallace, Karen S, public health program manager, \$82,612
 Wallace, Shalinda E, compliance inspector, \$64,457
 Walter, Jessica L, regulatory auditor, \$52,176
 Walters, Rachel L, accounts assistant, \$34,793
 Walters, Sara, customer service rep, \$42,405
 Wankum, Cherie C, registered nurse spec/supvr, \$64,809
 Wankum, Kallie A, admin support professional, \$43,338
 Wansing, David, sr non-commission investigator, \$46,993
 Ward, D'anne L, nutrition specialist, \$55,291
 Ward, Patricia, project specialist, \$16.31/hr
 Ware, Carissa, staff dev training specialist, \$48,987
 Ware, Danny, non-commission investigator supvr, \$61,315
 Warner, Brian A, social services specialist, \$42,308
 Watkins, Angela M, social services specialist, \$42,308
 Watson, Debra A, nursing consultant, \$32.56/hr
 Watson, Kelly L, registered nurse, \$58,544
 Watson, Stacy L, accountant, \$54,008
 Weaver, Meighan, associate social services spec, \$39,174
 Weaver, Shelby C, registered nurse, \$58,544
 Wedgeworth, Neann, public health program spec, \$50,602
 Weekley, Jamie S, social services specialist, \$43,783
 Weible, Rebecca, senior regulatory auditor, \$52,385
 Welch, Emery A, social services specialist, \$42,308
 Wells, Stephanie D, social services specialist, \$44,549
 Welschmeyer, Kelly A, agency budget senior analyst, \$73,101
 Welschmeyer, Paige A, compliance inspector, \$64,457
 Welschmeyer, Sarah, public health env officer, \$58,954
 Wenzel, Jeffrey A, environmental program manager, \$81,986
 Werdehausen, Amanda, registered nurse, \$58,544
 Werdehausen, Breanna E, public health program spec, \$52,385
 West, Janice L, regulatory auditor, \$45,006
 West, Sara D, senior nutritionist, \$62,332
 West, Selina R, associate epidemiologist, \$52,720
 West, Shanna, public health program supvr, \$80,707
 Westbrook, Shirley, accounts assistant, \$34,793
 Westerwald, Greta L, senior research/data analyst, \$64,809
 Whearty, Adam M, compliance inspection supvr, \$74,278
 Whipkey, Sarah E, registered nurse, \$64,809
 Whitaker, John H, sr public health program spec, \$73,500
 White, Brooklyn, epidemiologist, \$63,614
 White, Janie M, registered nurse, \$58,544
 White, Lorri A, social services assistant, \$36,088
 Whitson, Leslie A, epidemiologist, \$63,614
 Whittenberg, Summer N, social services specialist, \$42,308
 Whittington, Liam I, social services specialist, \$42,309
 Wibberg, Robert J, project specialist, \$32.61/hr
 Wickersham, Lawrence J, public health env specialist, \$60,602
 Wiggington, Ashley E, epidemiologist, \$63,616
 Wilbers, Tanya M, public health program spec, \$50,707
 Wilburn, Ava J, registered nurse, \$58,544
 Wilde, Kyle T, administrative manager, \$80,438
 Wiley, Scott M, regulatory auditor supervisor, \$57,460
 Wilfong, Christy G, admin support assistant, \$36,632
 Wilkerson, Kim, registered nurse, \$58,544
 Wilkerson, Latisha L, associate social services spec, \$39,174
 Wille, Jacob T, public health program assoc, \$48,915
 Wille, Maya, sr public health program spec, \$52,638
 Wille, Melinda S, social services specialist, \$42,308
 Williams, Amy, program assistant, \$46,790
 Williams, Anna, compliance inspector, \$64,457
 Williams, Coeta A, registered nurse, \$58,544
 Williams, David L, sr non-commission investigator, \$46,993
 Williams, Dawn, accounts assistant, \$34,793
 Williams, Jayashree, sr public health program spec, \$63,165
 Williams, Jean, regulatory auditor, \$45,006

Williams, Jeanne D, admin support professional, \$47,374
 Williams, Joel D, program specialist, \$55,277
 Williams, Joseph P, laboratory scientist, \$43,918
 Williams, Kelly, public health program assoc, \$51,192
 Williams, Pamela F, lead admin support assistant, \$38,604
 Williams, Samantha D, public health program assoc, \$43,783
 Williams, Staci A, social services specialist, \$42,308
 Williams, Timothy, lead admin support assistant, \$38,609
 Williamson, Mary A, lead admin support assistant, \$35,383
 Willis, Rosie C, admin support professional, \$45,307
 Willis, Tracy J, social svcs unit supervisor, \$54,007
 Wilmot, Tashara, public health env specialist, \$55,562
 Wilson, Ami, lead admin support assistant, \$49,128
 Wilson, Anthony, laboratory support assistant, \$36,091
 Wilson, Brandy L, senior regulatory auditor, \$54,216
 Wilson, Jeremy A, environmental program supvr, \$71,802
 Wilson, Julie, regulatory compliance manager, \$67,558
 Wilson, Marcia D, public health program supvr, \$68,939
 Wilson, Sarah, regulatory auditor, \$45,330
 Wilson-Rush, Michelle D, project specialist, \$17,21/hr
 Winchester, Sheila C, regulatory compliance manager, \$77,851
 Winder, Diana R, public health program spec, \$51,467
 Wingate, Jonathon T, admin support professional, \$50,274
 Winger, Anthony M, lead admin support assistant, \$39,196
 Winkler, Ann L, public health env supervisor, \$70,183
 Winingham, Allen D, social services specialist, \$42,309
 Winslow, Aaron L, environmental program supvr, \$79,494
 Winston, Lachresha D, associate social services spec, \$39,175
 Withrow, Holly L, special asst professional, \$92,395
 Witt, Georgia L, public health program assoc, \$43,783
 Witt, Tamara D, social services specialist, \$42,308
 Witte, Jacquelyn S, registered nurse spec/supvr, \$66,135
 Witte, Stephen J, legal counsel, \$87,952
 Wolfe, Kathryn J, project specialist, \$28,26/hr
 Wood, Catherine A, epidemiologist, \$57,460
 Wood, Loleita L, registered nurse, \$64,809
 Wood, Roselyn M, program assistant, \$48,404
 Wood, Venice P, social services administrator, \$86,960
 Woods, Destini M, public health program spec, \$48,684
 Woods, Louvenia D, registered nurse, \$66,135
 Woodward, Elizabeth K, registered nurse, \$66,135
 Woodward, Terri L, typist, \$16,31/hr
 Wortham, Fawn J, sr social services specialist, \$48,915
 Worthington, Karen, social svcs unit supervisor, \$54,008
 Wortmann, Teresa A, registered nurse spec/supvr, \$77,656
 Wrather, Kimberly A, registered nurse, \$58,544
 Wright, Theresa P, registered nurse, \$66,135
 Wu, Fei, epidemiologist, \$64,863
 Wynes, Christy L, social services specialist, \$43,783
 Yannizzi, Emma B, social services specialist, \$42,308
 Yeager, Kathryn L, public health program assoc, \$47,831
 Young, Rachel A, sr social services specialist, \$48,915
 Young, Sarah R, public health program supvr, \$65,220
 Young, Sharon K, social svcs unit supervisor, \$54,008
 Young, Shataka L, regulatory auditor, \$45,006
 Youngblood, Jeannie M, public health program assoc, \$48,915
 Younger, Trixy, registered nurse, \$59,715
 Zeigenbein, Jill E, public health program spec, \$50,463
 Ziegler, Erica A, regulatory compliance manager, \$90,221
 Zoellner, Jeffrey, project specialist, \$45.65/hr
 Zuidervaart, Robert W, compliance inspector, \$57,611
 Zylstra, Ashley, compliance inspector, \$64,457

Department of Higher Education & Workforce Development

3515 Amazonas, Jefferson City 65109

Boggs, Bennett (Ben), commissioner, \$200,000
 Admire, Lori, benefit program associate, \$43,279
 Albertson, Tracie, benefit program senior specialist, \$61,219
 Albrecht, Shelby, human resources generalist, \$48,193
 Alfaro, Daniel, benefit program associate (codl), \$41,433
 Allen, Terrill, benefit program associate, \$41,031
 Amos, Marya, research/data analyst, \$56,332
 Anderson, Ashley, human resources specialist, \$54,350
 Anderson, Erik, director, \$76,090
 Anderson, Ronda, senior performance advisor, \$85,390
 Appel, Johanna, associate research/data analyst, \$41,615
 Armstead, Debora, benefit program associate, \$41,434
 Arnel, Bria, benefit program senior specialist, \$61,219
 Avila, Alysia, administrative support clerk, \$39,050
 Awosanmi, Jacob, benefit program senior specialist, \$45,330

Barlow, Robert (Bobby), benefit prgm sr splclt (op & perf coord), \$62,502
 Barnhouse, Madalyn, assistant associate, \$42,500
 Bassham, Lindsey, benefit program associate, \$40,227
 Bauer, Mark, administrative support clerk hourly, \$48,92hr
 Benson, Marcel, benefit program associate, \$41,836
 Bequette, Donald (Don), benefit program associate, \$41,634
 Berowski, Sharrie, benefit program senior specialist, \$51,147
 Bettes, Daniel, benefit program associate, \$41,031
 Beyer, Brandi, benefit program senior specialist, \$54,279
 Bieniek, Geoffrey, benefit program associate, \$41,434
 Bigge, Julie, benefit program associate, \$41,031
 Bishop, Sonja, benefit program associate, \$40,227
 Bixler, Blake, program specialist, \$44,124
 Bonney, Vickey, benefit prgm sr splclt (community dev spec-lead), \$61,219
 Bonnot, Tina, benefit program senior specialist, \$59,684
 Bowles, Jerri, sr mgr (customer support unit mgr), \$81,536
 Brake, Donna, senior manager, \$74,541
 Brand, Susan, benefit prgm sr splclt (comm dev spec), \$54,279
 Brisley, Roger, benefit prgm sr splclt (comm dev spec), \$54,279
 Broadway, Tyanna, benefit prgm sr splclt (comm dev spec), \$54,279
 Burgess, Zana, administrative support clerk, \$39,050
 Burke, Sharon, benefit program associate, \$40,227
 Butler, James, benefit program associate, \$40,227
 Cahill, Kara, program specialist, \$44,124
 Cameron, Kori, benefit program associate, \$41,433
 Carrow, Pamela, benefit program associate, \$41,836
 Carter, Julie, director (assistant director), \$119,570
 Casey, Noah, associate research/data analyst, \$41,615
 Cheshire, Jennifer, benefit program senior specialist, \$54,279
 Ciolino, Marisa, benefit prgm splclt (trade acct navigator), \$46,993
 Clay, Paula, director of communications-outreach, \$64,212
 Conover, Stacy, accountant, \$45,654
 Contreras, Alfred, benefit program technician, \$43,060
 Coon, Nicole (Otto), associate research/data analyst, \$41,615
 Covington, Heather, benefit program senior specialist, \$54,279
 Davis, Scott, intermediate accountant, \$58,486
 Davis, Tina, benefit program associate, \$40,227
 Dawson, Marianne, sr mgr-regulatory compliance mgr, \$70,655
 Day, Daniel, senior associate, \$64,863
 Dempsey, Stephen (Steve), benefit prgm sr splclt (project coord), \$56,451
 Denson, Samuel, benefit program senior specialist, \$46,000
 Dickey, Samantha, director, \$92,395
 Dixon, Anita, benefit program senior specialist, \$54,279
 Dolce, Heather, assistant commissioner, \$105,000
 Downs, Melissa, benefit program associate, \$40,227
 Dunville, Timothy, sr mgr-community dev mgr, \$74,541
 Eckert, Allisha, benefit program associate (codl), \$40,227
 Embry, Mark, benefit program senior specialist, \$54,279
 Erickson, Alicia, senior associate research/data analyst, \$49,730
 Farrow, Glen, benefit prgm sr splclt (community dev spec), \$54,279
 Fellner, Tracy, benefit program associate, \$40,227
 Fender, Kelly, benefit program senior specialist, \$55,897
 Finigan, Annette (Netty), senior accountant, \$68,000
 Fischer, Joshua, program specialist, \$42,110
 Fletcher, Rebecca, sr mgr (office of apprenticeship & work based learning), \$97,830
 Fuller, Sonya, benefit program senior specialist, \$45,330
 Fuller, Tresa, benefit program senior specialist, \$45,330
 Gabbert, Emily, benefit program associate, \$40,227
 Gedney, Louisa, benefit program technician, \$43,060
 Geiser, William, benefit program associate (codl), \$40,227
 Gesling, Jake, benefit program associate, \$40,227
 Gibby, Carol, benefit program associate, \$41,634
 Gielazauskas, Veronica, assistant commissioner, \$110,000
 Grace, Bridget, benefit program associate, \$41,031
 Gray, Harry, benefit program associate (dvp), \$41,634
 Green, Tamika, benefit program senior specialist-cdts, \$54,279
 Guthrie, Kasey, benefit program associate, \$40,227
 Hader, Tiffany, accountant, \$45,654
 Hale, Christine, benefit program associate, \$40,227
 Haller, Amy, senior associate, \$65,220
 Hamilton, Jennifer, benefit program senior specialist, \$50,000
 Haney, Angela, benefit program associate (codl), \$41,434
 Harrison, Sara, senior counsel, \$85,967
 Harter, Brian, benefit program associate, \$40,227
 Harvey, Alicia, benefit program associate, \$40,227
 Hayhurst, Allison, benefit program associate, \$40,227
 Hays, Kacey, senior associate research/data analyst, \$45,330
 Hedrick, Allan, benefit prgm sr splclt-lead (community development spec), \$61,219
 Hedrick, Amy, assistant associate, \$54,279
 Heldenbrand, Brian, benefit program senior specialist, \$46,690

- Hersey, Kimberly, benefit program associate, \$40,227
Hewkin, David, program specialist, \$44,124
Hicks, Latrisha, benefit program senior specialist, \$45,330
Hinterleiter, Mark, benefit program associate (codl), \$41,031
Hoehn, Kim, lead administrative support assistant, \$40,056
Hogrefe, Rachel, assistant director, \$72,289
Horton, Licia, benefit program associate, \$41,031
Hoskins, Laura, director, \$85,390
Hoskins, Trena, benefit program associate, \$40,227
Houtman, Wayne, benefit program associate (codl), \$41,634
Howe, Kim, public relations coordinator, \$56,708
Hughes, Kellie, benefit program associate, \$41,031
Hughes, Shanon, benefit program associate, \$40,227
Huhmann, Myra, benefit program senior specialist, \$57,536
Hutchings, Don, benefit program senior specialist, \$54,279
Hyder, Zeshan, director, \$72,523
Isaacs, Ashley, benefit program associate, \$40,227
Jackson, Rebecca, agency budget senior analyst, \$54,977
James, Trencie, benefit prgm sr splct—community dev spec, \$54,279
Jason, Pierre, benefit program associate, \$40,227
Johnson, Shelby, benefit program associate, \$40,227
Jones, Darian, lead administrative support assistant, \$40,056
Jordan, Felicia, benefit program senior specialist, \$55,627
Jordan, Keith, benefit program associate, \$40,227
Jungmeyer, Devin, public relations splct—social media, \$43,578
Kaiser, Sheila, benefit program senior specialist, \$54,008
Kelley, Charles, facilities associate, \$39,423
Ketchum, Steven, benefit program associate, \$41,634
Kilker, Elizabeth, benefit program associate, \$41,634
King, Natalie, public relations specialist, \$42,308
Kintzel, Jeremy, director, \$88,468
Koita, Seydi, benefit program associate, \$40,227
LaGore, Jennifer, human resources specialist, \$63,165
Laramore, Laura, benefit prgm sr splct (comm dev spec), \$56,179
Lester, Laura, senior program specialist, \$59,701
Linhardt, Darla, benefit program technician, \$44,567
Little, Kelsey, benefit program associate, \$40,227
Little, Lon, benefit program associate (dvp), \$41,031
Lockard, Rebecca, benefit prgm tech (virtual learning spec), \$43,060
Lucas, Deborah (Debbi), benefit program associate, \$42,572
Luetjen, Chad, benefit program senior specialist, \$54,279
Lute, Christopher, facilities services supervisor, \$49,665
Mahon, Britney, benefit program senior specialist, \$45,330
Mannon, Walter A. (Alex), benefit program associate, \$43,279
Marshall, Lula, benefit prgm tech (virtual learning spec), \$43,060
Massman, Bradley, research/data analyst, \$50,532
Maxwell, Nora, director, \$87,729
McCann, Steven, benefit program associate (codl), \$41,031
McCart, Megan, principal (technical project coord), \$53,263
McClanahan, Amanda (Mandy), benefit prgm assoc, \$40,227
McCulloch, Melody, benefit program associate, \$40,227
McDaniel, Robert Jr, benefit program senior specialist, \$55,908
McDaniel, Carla, director operational excellence, \$84,326
McHugh, Robin, regional manager, \$78,301
McKnight, Linda, benefit program associate, \$44,782
Merancis, Kephren, program specialist, \$42,614
Minor, Dylan, director, \$85,075
Mizer, Lisa, benefit program senior specialist, \$50,145
Moeller, Derek, benefit program technician, \$43,060
Moore, Sarah, benefit prgm sr splct (youth coord), \$54,279
Moore, Valerie, regional manager, \$78,301
Muehlbauer, Peggy, benefit program associate, \$41,031
Mullins, Gretchen, administrative support clerk, \$39,050
Myers, Janet, benefit program senior specialist, \$45,330
Nance, Alisa, benefit program associate, \$41,634
Norris, Charles L. III (Chuck), benefit prgm sr splct (customer support unit lead), \$61,219
Notter, Alison, public relations coordinator, \$54,008
Patterson, Martha, benefit program senior specialist, \$45,330
Phillips, Linda, administrative support professional, \$49,537
Pickens, Luereatha, benefit program senior specialist, \$48,684
Pine, Jamie, assistant director, \$85,156
Pinto, Alfredo, benefit prgm sr splct (comm dev spec), \$54,279
Pitchford, Leslie, director, \$69,568
Pool, Nichelle, benefit program senior specialist, \$51,649
Prenger, Deborah (Debbie), principal asst bd/comm, \$55,000
Pritchett, Emma, benefit program associate, \$40,227
Pryor, Kenneth, network infrastructure technician, \$53,053
Pryor, Tonya, benefit program associate, \$41,031
Reda, Michael, senior program specialist, \$61,959
Rhodes, Dawn, intermediate accountant, \$58,486
Rhodes, Harli, policy director, \$76,089
Roach, Joseph, benefit program associate, \$40,227
Roberts, Elizabeth (Liz), asst director—grants mgmt, \$87,729
Roberts, Stephanie, benefit program associate, \$40,227
Robinson, LaShonda, benefit program associate, \$41,031
Roddy, Tonya, intermediate accountant, \$58,486
Rogers, Angela, public relations coordinator, \$54,008
Rollings, Emma, senior associate research/data analyst, \$45,330
Roofener, Michelle, benefit prgm sr splct (apprenticeship outreach coord), \$54,279
Ross, Wanda, benefit program associate, \$41,634
Roston, Shamyia, benefit program associate, \$40,227
Sales, Brionna, assistant associate, \$46,241
Salyer, Angel, benefit program associate, \$40,227
Samuels, Steven, benefit program senior specialist, \$54,279
Sanders, Charles (Chuck), network infrastructure supvr, \$56,477
Sanders-Nally, Katelyn, benefit program associate, \$40,227
Schedler, Sarah, assistant associate, \$54,008
Schnieders, Craig, director (fiscal & budget), \$103,265
Scholz, David, benefit program senior specialist, \$51,900
Schwarz, Brian, benefit program senior specialist, \$45,330
Seals, Latanya, benefit program associate (codl), \$41,031
Selsor, Stephanie, benefit program associate, \$41,433
Shelton, Shelby, benefit program associate, \$40,227
Shoffler, Kathryn (Katie), benefit prgm sr splct, \$54,279
Silva, Daniela, benefit prgm tech (virtual learning spec), \$43,060
Sloan, Scott, benefit program senior specialist, \$50,388
Smith, Danielle, sr mgr (equal opportunity officer), \$80,438
Smith, Lana, benefit program associate, \$42,572
Spicer, Deborah, benefit program associate, \$40,227
Steele, Taylor, benefit program associate, \$40,227
Stokely, Kristin, assistant commissioner, \$114,457
Stoltzmann, Rachel, benefit program senior specialist, \$54,279
Storey, Lacie, accountant, \$45,654
Story, Christy, benefit program senior specialist, \$54,279
Strickland, Jason, public relations specialist, \$46,741
Sutherland, Donnell, associate research/data analyst, \$41,615
Swank, Keith, benefit prgm sr splct (resea lead), \$61,219
Tappana, Mary, benefit program senior specialist, \$55,088
Tate, Jessica, benefit prgm sr splct (comm dev spec lead), \$61,219
Taylor, Jennifer, regional manager, \$78,301
Thomas, Larry, benefit program senior specialist, \$49,658
Thompson, Francis, benefit program associate, \$41,031
Trappe, Bryan, benefit prgm sr splct (veteran services), \$54,279
Tritz, Deborah, benefit program senior specialist, \$54,279
Truss, Reginald, benefit program associate (dvp), \$40,227
Tupper, Ray, administrative support clerk, \$39,050
Turner, Mary, research/data analyst, \$54,008
Valenzuela, Stephanie, principal asst bd/comm, \$55,000
Van Meter, Karen, benefit program associate, \$40,227
Vedenhaupt, Laura, director, \$74,354
VerBrugge, Lauren, public relations specialist, \$43,250
Vernon, James, facilities associate, \$39,423
Von Seckendorf, Helene, benefit program associate, \$42,367
Wade, Leroy, deputy commissioner, \$138,554
Wall, Adam, benefit program associate (codl), \$40,227
Whaley, Elizabeth, director, \$80,438
Whitis, Ruth, benefit program senior specialist, \$54,279
Wilcutt, John, benefit program associate (lver), \$40,227
Wilde, Dixie, administrative support professional, \$47,959
Wilde, Lori, human resources specialist, \$57,316
Will, Christopher, senior program specialist, \$62,503
Williams, Melanie, benefit program senior specialist, \$45,330
Williams, Mindy, research/data analyst, \$56,332
Wilson, Debra, benefit program associate, \$42,572
Winter, Leslie, program assistant, \$43,151
Wolfe, Melissa, benefit program senior specialist, \$54,279
Woolsey, Jeannie, benefit prgm tech (virtual learning spec), \$43,060
Wright, Yvonne, director (assistant director), \$105,275
Wrinkles, Nikki, assistant director, \$70,183
Wyse, Madison, benefit program associate, \$40,227
Young, Erica, benefit program associate, \$41,031
Young, Sharon, grants specialist, \$52,176
Zeller-Warren, Meghan, public relations specialist, \$48,000

University of Missouri

Columbia 65211

- Choi, Mun, president, \$780,000
Aaron, Austin, custodian I, \$15,000/hr
Aaron, Deena, office support assistant IV, \$17,000/hr
Aaron, Erika, asst vice chancellor, \$125,000
Aaron, William, small engine mechanic, \$22,000/hr
Abachi-Hokmabadinazhad, Soheila, fellow, post doctoral, \$54,000

- Abadir, Danna, reimbursement asst, \$24.00/hr
 Abadir, Erin, research/lab technician sr, \$21.00/hr
 Abbas, Mohammad, prof, asst teach, \$75,000
 Abbas, Ume, adjunct, \$15,000
 Abbasi, Anna, clinical fellow year 3, \$72,550
 Abbasi, Sanaz, fellow, post doctoral, \$19,000/hr
 Abbey, Kelli, pat access splclt, \$20.00/hr
 Abbott, Ann, resident physician—2nd yr, \$59,219
 Abbott, Carmen, physical therapist, \$52.00/hr
 Abbott, Colleen, specialist, \$49,450
 Abbott, Daniel, lecturer, \$48,734
 Abbott, Gary, prof, assoc, \$76,171
 Abbott, Jeanne, prof, prof practice, \$98,560
 Abbott, Kati, academic advisor sr, \$55,000
 Abbott, Stephen, data cntr support tech—entry, \$18.00/hr
 Abdalla, Khalid, resident physician—3rd yr, \$59,974
 Abdallah, Mohammad, clinical fellow year 1, \$66,390
 Abdel-Khalik, Jasmine, professor, \$136,000
 Abdelaziz, Amr, prof, asst clncl dept, \$270,400
 Abdelhady, Ramy, fellow, post doctoral, \$62,000
 Abdelmagid, Rayan, pharmacy intern fourth year, \$23,000/hr
 Abdelrahman, Magdy, professor, \$138,915
 Abdelwahed, Salwa, resident physician—2nd yr, \$59,219
 Abdrahaman, Ahmed, surgical technl, \$26,000/hr
 Abdrahaman, Idris, environmental services tech, \$15.00/hr
 Abdraman, Haoua, care team assoc—clinical, \$20.00/hr
 Abdul Hafidh, Jamal, instructor, adjunct, \$25,200
 Abdulkadir, Ahmed, resident physician—2nd yr, \$61,436
 Abdulkarim, Ghaith, prof, asst adjunct, \$250.00/hr
 Abdulkhaleq, Hanna, research specialist II, \$21.00/hr
 Abdullahi, Abdul-Azeez, resident physician—4th yr, \$67,390
 Abdulrahim, Mujahid, prof, asst, \$109,255
 Abebe, Mahalet, mental health tech mhtwp, \$17.00/hr
 Abel, Alec, pharmacist outpatient, \$116,000
 Abel, Michael, sr resrch assoc, \$100,587
 Abeln, Timothy, prof, assoc teach, \$50,576
 Abels, Arnold, dir II student support svcs, \$104,509
 Aberbach, Ian, professor, \$108,978
 Abercrombie, John, coord athletic operations sr, \$65,000
 Abernathy, Benjamin, nutrition associate, \$15.00/hr
 Abernathy, Mary, couns hlth/welfare/wellness sr, \$52,530
 Abernathy, Steven, research/lab technician sr, \$22.00/hr
 Abeyta, Audrey, educational prgm coord III, \$62,400
 Abhyankar, Rima, resident physician—3rd yr, \$59,974
 Abney, Denise, accountant sr, \$29.00/hr
 Abondano, Stephanie, respiratory therapist, registered, \$30.00/hr
 Aboubakar, Mostafa, resident physician—6th yr, \$65,597
 Abouelezz, Mohammed, scholar, visiting, \$46,700
 Abraham, Katelynn, event assistant III, \$22.00/hr
 Abraham, Omotola, prof, asst, \$63,196
 Abraham, Seenu, resident physician—3rd yr, \$59,974
 Abramovitch, Kenneth, professor, \$172,433
 Abramovitz, Sabrina, practice manager, \$112,719
 Abreu, Eduardo, prof, assoc, \$112,441
 Abrogouah, Eddi, director, investments, \$230,000
 Abston, Sandra, asst coach, \$53,000
 Abu Khalaf, Suha, clinical fellow year 2, \$69,393
 Abu Kishk, Maha, adjunct, \$7,500
 Abu-Salah, Mohammed, care team assoc—clinical, \$19.00/hr
 Abudalou, Mohammad, clinical fellow year 1, \$66,390
 Abukunna, Fatima, fellow, post doctoral, \$53,000
 Abutu, Victor, med coding splclt—certified, \$24.00/hr
 Abutunis, Abdulaziz, prof, asst teach, \$78,000
 Acamovic, Milica, office support assistant III, \$15.00/hr
 Acar, Levent, prof, assoc, \$90,586
 Accurso, Walter, instructor, \$57,503
 Acevedo, Corie, healthcare hr shared svcs spec, \$27.00/hr
 Acevedo, Cruze, coord, communications services, \$23.00/hr
 Achterberg, Steven, research specialist sr, \$60,509
 Achterberg, Zachary, temporary crafts service, \$12.00/hr
 Ackerman, Matthew, fellow, post doctoral, \$47,476
 Ackerman, Sharon, business ops associate sr, \$63,000
 Ackert, Jayne, nurse, staff II, \$48.00/hr
 Acklin, Dewayne, food service worker IV, \$16.00/hr
 Acklin, Kathryn, custodian II, \$18.00/hr
 Acocq, Alexia, care team assoc—clinical, \$18.00/hr
 Acocq, Jordan, care team assoc—clinical, \$19.00/hr
 Acquistio, Nick, media producer sr, \$20.00/hr
 Acsay, Peter, prof, teach, \$60,714
 Acton, Angela, business serv analyst, \$95,924
 Acton, Angus, resident physician—4th yr, \$66,390
 Acton, Becky, fin & acctg analyst lead, \$89,732
 Acton, Elise, temporary clerical, \$13.00/hr
 Acton, Eric, csm operations supervisor, \$26.00/hr
 Acton, James, prof, assoc clncl dept, \$199,032
 Acton, Jason, bldng controls systems tech IV, \$28.00/hr
 Acton, Kevin, fit, \$30.00/hr
 Acton, Melissa, business support specialist II, \$22.00/hr
 Adair, Anthony, coord, surg supply, \$22.00/hr
 Adam, Amy, prgm mgr I studnt supprt svcs, \$58,300
 Adam, Bonnie, custodian I, \$15.00/hr
 Adam, Cheryl, office support assistant IV, \$20.00/hr
 Adam, Seid, mental health tech, \$19.00/hr
 Adam, Stephen, student service coord II, \$26.00/hr
 Adamian, Leena, resident physician—4th yr, \$60,692
 Adamovicz, Jeffrey, prof, assoc, \$120,000
 Adams, Audri, academic advisor, \$46,200
 Adams, Brooke, resident physician—1st yr, \$59,257
 Adams, Clorissa, veterinary assistant, \$15.00/hr
 Adams, Curt, bldng controls systems tech IV, \$29.00/hr
 Adams, Douglass, teaching asst, \$15.00/hr
 Adams, Eliza, pharmacy tech, \$16.00/hr
 Adams, Gerald, parking attendant, \$19.00/hr
 Adams, Gregory, telecom tech—splclt, \$22.00/hr
 Adams, Isaac, environmental health tech II, \$21.00/hr
 Adams, Jessica, supervisor, serv line clncl, \$41.00/hr
 Adams, Joel, food service worker I, \$13.00/hr
 Adams, John, business ops associate sr, \$65,350
 Adams, John Henry, librarian I, \$54,899
 Adams, Jonathan, web developer IV, \$81,000
 Adams, Kathryn, academic advisor sr, \$25.00/hr
 Adams, Katlyn, radiologic technl, \$23.00/hr
 Adams, Kelly, program/project supprt coord sr, \$68,000
 Adams, Kimberly, student support specialist sr, \$20.00/hr
 Adams, Kristin, resident physician—3rd yr, \$59,974
 Adams, Mark, custodian I, \$15.00/hr
 Adams, Megan, physical therapist, \$76,735
 Adams, Melinda, asst vice president, \$162,160
 Adams, Michael, sitware support analyst—expert, \$56,422
 Adams, Mikaela, instructor, \$48,000
 Adams, Patrice, dental assistant II, \$19.00/hr
 Adams, Penny, mgr, medical educ, \$71,131
 Adams, Racquel, business support specialist II, \$19.00/hr
 Adams, Ryan, bts carpenter, \$24.00/hr
 Adams, Ryan, csm operations supervisor, \$24.00/hr
 Adams, Sarah, educational prgm coord sr, \$74,200
 Adams, Sasha, pat care techn, \$17.00/hr
 Adams, Steven, dir I strat communications, \$101,135
 Adams, Susan, instructor, adjunct, \$9,600
 Adams, Tyler, supervisor, business intel, \$103,900
 Adams, Valeria, educational prgm associate III, \$19.00/hr
 Adams, Victoria, coord athletic operations sr, \$52,750
 Adams, Zachary, environmental services tech, \$16.00/hr
 Adamski, Kirsten, clerk, unit, \$14.00/hr
 Addington, Nathaniel, administrative consultant II, \$79,560
 Adejo, Christopher, office support assistant IV, \$19.00/hr
 Adejo, Kelechi, ocll therapy asst cert, \$23.00/hr
 Adekpedjou, Akim, professor, \$103,914
 Adekunle, Ifeoluwa, nutrition associate, \$16.00/hr
 Adelman, Mason, emrg med techn, \$21.00/hr
 Adelstein, Edward, emeritus, \$75,000
 Adepoju, Ayodeji, fellow, post doctoral, \$54,840
 Aderton, Andrea, prof, asst clncl, \$72,573
 Adhikari, Badri, prof, asst, \$101,205
 Adhikari, Puja, fellow, post doctoral, \$47,476
 Adhikari, Supral, scholar, visiting, \$24,000
 Adib Keleh, Shady, prof, asst clncl dept, \$294,000
 Adkins, Barbara, compliance manager sr, \$58,145
 Adkins, Casey, educational prgm associate III, \$18.00/hr
 Adkins, Denice, professor, \$104,350
 Adkins, James, academic advisor, \$49,513
 Adkins, Pamela, prof, asst, \$153,986
 Adkins, Tanner, extns professional, asst, \$58,168
 Adkisson, Jesse, custodian II, \$13.00/hr
 Adkisson, Wendy, nurse, licensed prac, \$26.00/hr
 Adler, Allison, educational prgm coord III, \$56,936
 Adler, Brian, instructor, adjunct, \$8,400
 Adrian, Paul, fit, \$30.00/hr
 Adu-Gyamfi, Yaw, prof, asst, \$115,537
 Aebel, Ian, instructor, adjunct, \$15,360
 Affalter, Jonathan, asst dir student support svcs, \$54,500
 Afzal, Tayyab, fellow, post doctoral, \$56,000
 Agapis, Dikaia-Loukia, admin consultant I, \$45.00/hr
 Agca, Cansu, resrch scientist/academic, \$26.00/hr
 Agca, Yuksel, prof, assoc, \$148,360
 Aggarwal, Ajay, prof, asst clncl dept, \$305,022
 Aggarwal, Ankit, resident physician—2nd yr, \$61,436
 Aggarwal, Arpit, prof, assoc clncl dept, \$262,000
 Aggarwal, Kul, prof, adjunct, \$85,725
 Agnew, Leo, temporary professional, \$17.00/hr

- Agnew, Bethany, certif pharmacy techn, \$25.00/hr
 Agnew, Matthew, emrg med techn, \$22.00/hr
 Agostinucci, Kristen, med lab scientist, certified, \$30.00/hr
 Agozzino, Alisa, instructor, adjunct, \$8,400
 Agrawal, Chandra, chancellor, \$440,500
 Agrela Moniz, Ricardo, program/project supprt coord I, \$20.00/hr
 Aguayo, David, sr resrch assoc, \$68,250
 Aguayo, Rebecca, resident physician-4th yr, \$65,000
 Aguilu, Silvia, temporary professional, \$15.00/hr
 Aguilar, Brianne, nurse, staff II, \$34.00/hr
 Aguilar, Jennifer, nurse, staff I rnwp, \$27.00/hr
 Agulto, Aireen-Ronalda, clinical fellow year 2, \$69,393
 Agustin-Fay, Gloria, environmental services tech, \$17.00/hr
 Agwata, Steve, nurse, staff I rnwp, \$27.00/hr
 Agwu, Doris, dean, asst, \$86,338
 Agyeman, Prince, fellow, post doctoral, \$52,000
 Ahern, Debra, adjunct, \$15,000
 Aherreera, Pauline, resident physician-2nd yr, \$58,527
 Ahi, Anita, student service coord II, \$23.00/hr
 Ahi, Jonathan, media production director III, \$74,000
 Ahibom, Michael, mechl plant splct, \$27.00/hr
 Ahmad, Faraz, fellow, post doctoral, \$48,900
 Ahmad, Hameed, adjunct, \$13,500
 Ahmad, Hamna, resident physician-7th yr, \$65,597
 Ahmad, Nazir, fellow, post doctoral, \$50,000
 Ahmad, Salman, prof, assoc, \$438,409
 Ahmad, Wakil, research specialist sr, \$63,000
 Ahmad, Zafar, phys asst spec care, \$142,834
 Ahmed, Arif, dean, assoc, \$147,323
 Ahmed, Emdad, instructor, adjunct, \$33,600
 Ahmed, Mohamed, resident physician-3rd yr, \$59,974
 Ahmed, Tasfia, resident physician-3rd yr, \$59,974
 Ahmed, Ramia, resident physician-3rd yr, \$63,531
 Ahmed, Samreen, safety monitor, \$13.00/hr
 Ahmed, Saqib, clinical fellow year 2, \$69,393
 Ahmed, Sara, resident physician-1st yr, \$59,257
 Ahol-Gayler, Mandy, student support specialist II, \$19.00/hr
 Ahrens, Andrew, pat care techn-int med, \$17.00/hr
 Ahrens, Cheryl, mgr III business admin, \$78,425
 Ahrens, Kent, programmer analyst-expert, \$72,197
 Ahrens N, Nascimento Oliveira, Marta, temp professnl, \$19.00/hr
 Ahrndt, Shannon, prof, assoc teach, \$54,422
 Ahsan, Humera, prof, clinical dept, \$224,320
 Aiken, Loretta, nurse, float pool-It, \$44.00/hr
 Aikkey, Kelsey, asst coach, \$53,600
 Aikins, Nana Adjoa, research specialist II, \$24.00/hr
 Ailor, Melissa, director, thrpy svcs clinical, \$129,479
 Aitken, Timothy, utility production mnt spc III, \$32.00/hr
 Aitkens, Dayne, building/mechanical maint I, \$20.00/hr
 Aitkens, Dylan, cooling tower technician, \$20.00/hr
 Aitkens, Karen, student support specialist sr, \$19.00/hr
 Aitkens, Keith, csm associate III, \$31.00/hr
 Ajmi, Ayyoub, librarian II, \$88,000
 Akabogu, Nwamaka, clinical fellow year 1, \$66,390
 Akambi, Olalekan, clinical fellow year 3, \$72,550
 Akande, Abiola, resident physician-2nd yr, \$61,436
 Akehurst, Jacob, executive director, \$127,308
 Akenroye, Temidayo, prof, assoc, \$128,000
 Akers, Jennifer, respiratory therap, registered, \$35.00/hr
 Akers, Jill, nurse, licensed prac, \$29.00/hr
 Akers, Michael, equipment operator, \$20.00/hr
 Akers, Susan, custodian II, \$17.00/hr
 Akers-Wallendorff, Ashley, coord, service, \$20.00/hr
 Akhalu, Grace, patient svc rep, \$16.00/hr
 Akhmadullin, Iskander, professor, \$63,668
 Akhtar, Jennifer, business support specialist I, \$20.00/hr
 Akin, Elvan, professor, \$90,527
 Akin, Michael, police sergeant, \$26.00/hr
 Akin, Ryan, resident physician-2nd yr, \$61,436
 Akin, Travis, care team assoc-clinical, \$19.00/hr
 Akinkunmi, Omotola, resident physician-2nd yr, \$61,436
 Akins, Daniel, library info specialist, \$16.00/hr
 Akkaladevi, Srilatha, bus intelligence analyst II, \$83,543
 Akkaziev, Dzhabul, prof, asst visiting, \$46,800
 Akofu, Anota, clinical fellow year 2, \$69,393
 Akuma, Taylor, student support specialist II, \$17.00/hr
 Al Amide, Muthana, lab assistant, \$11.00/hr
 Al Bahhash, Ghassan, research engineering tech I, \$25.00/hr
 Al Bataineh, Mohammad, resident physician-2nd yr, \$61,436
 Al Daahan, Muthanna, curators distinguished profess, \$193,732
 Al Kaabi, Amal, med lab scientist, certified, \$33.00/hr
 Al Mandalawi, Wafa, csm project manager, \$82,000
 Al Rawi, Yaser, care team assoc-clinical, \$19.00/hr
 Al Saed, Albara, telecom engineer-expert, \$80,000
 Al-Allaf, Iwan, resident physician-4th yr, \$60,692
 Al-Bashabsheh, Abdel-Qader, adjunct, \$15,000
 Al-Dahabrah, Zaid, clinical fellow year 2, \$69,393
 Al-Ghalailat, Ameer, resident physician-3rd yr, \$59,974
 Al-Hameedi, Abo Taleb, sr prgm mgr studnt supprt svcs, \$68,200
 Al-Hassan, Darcie, instructor, adjunct, \$38,640
 Al-Lami, Mariam, fellow, post doctoral, \$47,478
 Al-Obaidi, Ammar, resident physician-5th yr, \$64,741
 Al-Rubaye, Haider, scholar, visiting, \$27.00/hr
 Al-Tamimi, Shehla, student support specialist II, \$17.00/hr
 Laal, Naresh, fellow, post doctoral, \$47,476
 Alafaireet, Patricia, prof, assoc teach, \$123,464
 Alagha, Lana, prof, assoc, \$91,205
 Alajo, Ayodeji Babatunde, prof, assoc, \$105,254
 Alalou, Ahmed, scholar, visiting, \$12,375
 Alam, Perwez, prof, asst resrch, \$75,000
 Alam, Syed, prof, asst, \$94,703
 Alanqar, Loai, care team assoc-clinical, \$19.00/hr
 Alavez Mercado, Dario, temporary technical, \$16.00/hr
 Alav, Prashanth Kumar, pharmacy tech, \$17.00/hr
 Alba-Marshall, Candace, prgm/project supprt coord I, \$20.00/hr
 Albadawi, Asmaa, instructional designer II, \$54,000
 Albasha, Amal, custodian II, \$14.00/hr
 Albers, Emily, rehab therapy aide, \$15.00/hr
 Albers, Katherine, associate, staff chaplain, \$23.00/hr
 Albert, Nicole, nurse, licensed prac, \$22.00/hr
 Albert, Patrice, research specialist sr, \$70,159
 Albert, Philip, mts hvac, \$27.00/hr
 Albert, Selena, office support assistant IV, \$19.00/hr
 Albert-Crum, Kaden, pat care techn-int med, \$19.00/hr
 Albertson, Amy, educational prgm associate III, \$18.00/hr
 Albertson, Matthew, agriculture associate II, \$19.00/hr
 Albin, Daniel, healthcare sheet metal worker, \$29.00/hr
 Albrecht, Kylie, speech/lang pathologist, \$68,266
 Albright, Emily, prof, asst clncl dept, \$305,032
 Albright, Joyce, prof, assoc teach, \$228,409
 Albu, Cristina, prof, assoc, \$71,840
 Alcabasa, Alexa Rae, patient svc rep, \$15.00/hr
 Alcabasa, Rodeth, finl counselor (eligibility), \$20.00/hr
 Alcalá, Ana, fellow, post doctoral, \$54,540
 Alcantara, Alma, accountant I, \$22.00/hr
 Alcantara, Jacqueline, respiratory therap, registered, \$38.00/hr
 Alcazar-Estela, Asier, prof, assoc, \$77,976
 Alderson, Joshua, head coach, \$60,000
 Alderson, Lisa, business ops associate II, \$25.00/hr
 Aldrich, Eric, prof, asst teach, \$77,363
 Aldridge, Kristina, prof, assoc, \$112,955
 Aldridge, Tanya, bus intelligence analyst II, \$83,118
 Aleman, Kevin, temporary technical, \$12.00/hr
 Alexander, Alexandria, de consultant, \$52,223
 Alexander, Amanda, prof, assoc teach, \$78,441
 Alexander, Andrew, office support splct, \$18.00/hr
 Alexander, Anne, prof, teach, \$116,550
 Alexander, Ashton, pharmacy tech, \$16.00/hr
 Alexander, Byron, custodian II, \$13.00/hr
 Alexander, Christy, patient svc rep, \$18.00/hr
 Alexander, Danette, temporary professional, \$20.00/hr
 Alexander, Deborah, patient svc rep, \$17.00/hr
 Alexander, Eboni, office support assistant sr, \$21.00/hr
 Alexander, James, instructor, adjunct, \$15,840
 Alexander, Jennafer, asst dir student support svcs, \$62,400
 Alexander, Jennifer, finance systems manager, \$122,400
 Alexander, Jill, prof, assoc teach, \$77,268
 Alexander Jones, Julia, certif pharmacy techn, \$21.00/hr
 Alexander, Julia, educational prgm associate III, \$20.00/hr
 Alexander, Julia, prof, asst teach, \$52,850
 Alexander, Keely, psychologist, \$72,500
 Alexander, Mark, surgical technl, \$28.00/hr
 Alexander, Meghan, coord proctol svcs, \$20.00/hr
 Alexander, Misty, ophthalmic tech cert, \$24.00/hr
 Alexander, Rachel, librarian II, \$58,560
 Alexander, Samantha, resident physician-1st yr, \$58,527
 Alexander, Tiffany, nurse, licensed prac, \$23.00/hr
 Alfaki, MUSAAB, prof, asst clncl dept, \$202,000
 Alfar, Sanaa, radiologic specialty tech, \$27.00/hr
 Alfaro, Jacqueline, certified med asst, \$17.00/hr
 Alford, Chandra, instructor, adjunct, \$13,600
 Alfred, Janae, instructor, adjunct, \$6,667
 Alghizzawi, Moh'd Islam, resident physician-1st yr, \$58,527
 Algieri, Amanda, teaching asst, \$15.00/hr
 Algren, Douglas, adjunct, \$15,000
 Ali, Ahmad, instructor, clncl, \$146,400
 Ali, Ameera, finl counselor (eligibility), \$17.00/hr
 Ali, Hanan, prof, asst clncl, \$103,500
 Ali, Mohammed, resident physician-1st yr, \$58,527
 Ali, Mahmoud, resident physician-3rd yr, \$63,531

- Ali, Muzaffar, fellow, post doctoral, \$54,540
 Ali, Nourhan, scholar, visiting, \$21,600
 Ali Akbarpur, Hadi, prof, asst resrch, \$112,500
 Alkilany, Yousef, fellow, post doctoral, \$47,500
 Alkinani, Ahmed, instructor, adjunct, \$33,600
 Allada, Venkata, professor, \$130,099
 Allard-Kropp, Manon, instructional designer II, \$56,000
 Allen, Adria, finance systems specialist sr, \$80,194
 Allen, Amanda, educational prgm associate I, \$15.00/hr
 Allen, Amber, extns professional, asst, \$58,080
 Allen, Anne, library info specialist sr, \$18.00/hr
 Allen, Brian, admin consultant I, \$66,950
 Allen, Brittany, prof, assoc adjunct, \$26,125
 Allen, Carla, prof, teach, \$101,270
 Allen, Carl, professor, \$118,450
 Allen, Cassandra, office support assistant IV, \$18.00/hr
 Allen, Cassinda, business support coord, \$20.00/hr
 Allen, Chenoa, instructor, adjunct, \$14,400
 Allen, Charles, instructor, adjunct, \$8,748
 Allen, Deborah, pat acct rep, \$23.00/hr
 Allen, Debra, temporary professional, \$35.00/hr
 Allen, Dorthea, associate, communication svcs, \$15.00/hr
 Allen, Erin, asst vice chancellor, \$240,000
 Allen, Gracye, temporary professional, \$15.00/hr
 Allen, Gregory, mechl plant splst, \$26.00/hr
 Allen, Hali, manuscript specialist, \$21.00/hr
 Allen, Jack, nutrition associate, \$19.00/hr
 Allen, Jacob, groundskeeper I, \$16.00/hr
 Allen, James, prof, asst adjunct, \$52,000
 Allen, Jonathan, prof, asst visiting, \$33,333
 Allen, Julie, sr dir program/project ops, \$76,109
 Allen, Katherine, pat care tech, \$19.00/hr
 Allen, Kelly, pat acct rep, \$19.00/hr
 Allen, Kelsey, respiratory therap, registered, \$38.00/hr
 Allen, Kimberly, sr manager IT, \$95,172
 Allen, LaSette, nurse anesthetist, \$200,000
 Allen, Lee-Ann, professor, \$259,622
 Allen, Madison, associate, communication svcs, \$14.00/hr
 Allen, Mary, patient svc rep, \$20.00/hr
 Allen, Marzell, distribution tech–mtns mgmt, \$23.00/hr
 Allen, Matthew, instructor, clncl, \$110,090
 Allen, Maya, resident hall mgr, \$49,000
 Allen, Melinda, human resources analyst lead, \$75,240
 Allen, Nanette, business support specialist, \$23.00/hr
 Allen, Rachael, prof, assoc teach, \$73,870
 Allen, Raye, research lab supervisor, \$58,860
 Allen, Richard, office support assistant II, \$16.00/hr
 Allen, Roy, dir research & inst prgms, \$124,200
 Allen, Stephanie, prof, asst teach, \$80,945
 Allen, Tara, prof, teach, \$92,777
 Allen, Tiffany, clerk, operating room supply, \$17.00/hr
 Allen, Tristyn, nurse clinician, \$69,596
 Allen, William, instructor, adjunct, \$14,400
 Allen Wright, Jessica, nurse, clncl charge–lpn, \$27.00/hr
 Allen-Brown, Ashley, extns professional, asst, \$65,000
 Alleva, Nicole, veterinarian, residnt, \$31,000
 Alleven, Andrew, custodian II, \$14.00/hr
 Alley, Sarah, office support assistant IV, \$15.00/hr
 Alley, Zachary, mgr csm operations, \$57,500
 Alley, Megan, med coding splct–certified, \$23.00/hr
 Allinder, Maridel, strat comm consultant, \$40.00/hr
 Allinson, Kayla, nurse clinician, \$87,420
 Allison, Caleb, support systems admin–splct, \$65,453
 Allison, Eden, student support specialist II, \$20.00/hr
 Allison, Jeanne, prof, assoc teach, \$58,755
 Allison, Jennifer, engineer sr, \$99,928
 Allison, Kenneth, research maintenance tech sr, \$29.00/hr
 Allison, Kimberlin, educational prgm associate I, \$15.00/hr
 Allison, Michael, prof, teach, \$88,048
 Allison, Samuel, temporary crafts service, \$13.00/hr
 Allison, Wendy, strat comm associate sr, \$56,487
 Allman, Karen, academic advisor, \$44,100
 Allman, Richard Jr, professor, \$80,017
 Allmeyer, Cristy, sr assoc dir business admin, \$84,231
 Allmon, Amanda, prof, assoc clncl dept, \$191,000
 Alnatt Mallory, Leslie, instructor, adjunct, \$28,800
 Allred, Olga, student service coord sr, \$56,763
 Allred, Stephanie, resident physician–1st yr, \$59,257
 Allsworth, Jenifer, prof, assoc, \$127,102
 Almanza, Derek, csm associate I, \$23.00/hr
 Almasri, Mahmoud, prof, assoc, \$122,995
 Almohtasib, Yazan, resident physician–1st yr, \$58,527
 Almond, Kelly, certified med asst, \$19.00/hr
 Almqvist, Ariel, resident physician–4th yr, \$66,390
 Alnjoumi, Mohammed, prof, assoc clncl dept, \$322,231
 Alonzo, Donette, program/project supprt coord sr, \$55,650
 Aloysius, Noel, prof, asst, \$94,172
 Alpers, Beth, chief hr officer–muhc, \$327,787
 Alpert, Angelina, resrch asst, \$22.00/hr
 Alsakarneh, Saqr, resident physician–1st yr, \$58,527
 Alsberge, Karla, business support specialist sr, \$24.00/hr
 Alsharao, Ahmad, prof, asst, \$99,221
 Alston, Jason, prof, asst teach, \$78,084
 Altahafi, Ali, office support assistant IV, \$15.00/hr
 Altes, Talissa, professor, \$719,028
 Altis, Ronda, communications coordinator sr, \$21.00/hr
 Altman, Claire, prof, \$92,218
 Altman, Maria, media production director III, \$73,485
 Altomare, Robert, prof, asst adjunct, \$15,080
 Altschul, Peter, tutor, \$17.00/hr
 Alvarado, Tamara, prgm mgr II studnt supprt svcs, \$60,000
 Alvarez, Frances, reimbursement asst, \$21.00/hr
 Alvarez, Tekoa, assoc, gold team, \$14.00/hr
 Alves, Jordan, media production director II, \$56,000
 Alves Camargo, Wendel, asst coach, \$90,000
 Alves dos Santos, Moizes, environmental services floor, \$16.00/hr
 Alvey, Brendan, db programmer analyst–splct, \$68,052
 Alviso, Amanda, veterinary assistant, \$16.00/hr
 Alyan, Keith, pharmacy tech, \$15.00/hr
 Alzaidi, Basma, student support specialist II, \$18.00/hr
 Alzubaidi, Athmar, office support assistant sr, \$17.00/hr
 Amari, Eileen, prof, assoc clncl, \$89,692
 Amaro, Deirdre, prof, asst clncl dept, \$245,750
 Amatya, Shraddha, med scribe, \$14.00/hr
 Ambrose, Brian, director IT–enterprise, \$175,000
 Ambrose, Reneisha, certified med asst, \$19.00/hr
 Amedio, Elijah, hospital security officer, \$20.00/hr
 Amelon, George, research specialist I, \$19.00/hr
 Amer, Reda, prof, assoc, \$125,000
 Ames, Barbara, executive assistant, \$20.00/hr
 Ames, Brittnye, educational prgm associate III, \$18.00/hr
 Ames, Carole, supervisor, serv line clncl, \$59.00/hr
 Ames, Corinne, care team assoc–clinical, \$17.00/hr
 Amicone, James, instructor, adjunct, \$21,120
 Amin, Divya, program/project supprt coord I, \$30.00/hr
 Amin, Sheena, resident physician–2nd yr, \$59,219
 Aminadabu, Gahangu, custodian II, \$15.00/hr
 Amistad, Xandra, nurse, staff II, \$34.00/hr
 Amo-Boateng, Mark, fellow, post doctoral, \$55,000
 Amor, Bilel, resident physician–2nd yr, \$61,436
 Amor, Lahcen, bldng controls systems tech IV, \$30.00/hr
 Amor, Maamoon, resident physician–1st yr, \$59,257
 Amos, Britney, med coding auditor, certified, \$29.00/hr
 Amos Chari, Anastancia, nurse, staff II, \$35.00/hr
 Amos, Clarissa, nurse, staff II, \$36.00/hr
 Amos Landgraf, James, prof, assoc, \$121,664
 Amos, Michelle, student recruitment splct sr, \$22.00/hr
 Amos, Sarah, student service coord sr, \$48,900
 Amos-Landgraf, Melissa, dir II business admin, \$137,566
 Ampong, Dan, fin & acctg analyst sr, \$54,454
 Ampong, Dean, user support analyst–entry, \$18.00/hr
 Ampong-O'Connor, Dana, health records techn II, \$17.00/hr
 Amsden, Kayce, educational prgm associate I, \$15.00/hr
 Amyx-Winrod, Alicia, instructor, extns, \$51,188
 An, Hong, data analyst III, \$99,840
 An, Nina, inst supst anlst, \$20.00/hr
 Anabi, Hilary, fellow, post doctoral, \$47,476
 Anakwe, Adaobi, fellow, post doctoral, \$56,000
 Anamthathmakula, Prashanth, resrch scientist/academic sr, \$70,000
 Anand, Vijay, prof, assoc, \$139,500
 Anaya, Miranda, fellow, post doctoral, \$47,476
 Anazonwu, Rhema, program/project support coord sr, \$49,607
 Anbari, Allison, prof, asst, \$83,176
 Ancell, Joseph, farm worker III, \$19.00/hr
 Ancell, Lucas, pwr plant control system tech II, \$34.00/hr
 Anders, Alice, stage services assistant sr, \$20.00/hr
 Anders, Anjali, prof, asst clncl dept, \$236,184
 Andersen, Dean, program/project supprt coord II, \$29.00/hr
 Anderson, Alex, academic advisor sr, \$55,387
 Anderson, Amy, educational prgm coord III, \$56,936
 Anderson, Ashley, instructor, \$40,500
 Anderson, Ashley, veterinarian, residnt, \$31,500
 Anderson, Barry, professor, \$85,467
 Anderson, Billie, prof, asst, \$156,818
 Anderson, Bradd, sr dir program/project ops, \$89,250
 Anderson, Brandi, patient svc rep, \$18.00/hr
 Anderson, Brianna, extns professional, assoc, \$65,000
 Anderson, Carolyn, professor, \$310,590
 Anderson, Christa, prof, asst adjunct, \$35.00/hr
 Anderson, Crissy, coord, sterile processing, \$22.00/hr

Anderson, Deborah, professor, \$147,504
 Anderson, Debra, office support assistant II, \$20.00/hr
 Anderson, Debra, temporary professional, \$19.00/hr
 Anderson, Derek, prof, assoc, \$167,966
 Anderson, Drew, research specialist I, \$18.00/hr
 Anderson, Elaine, extns professional, asst, \$72,000
 Anderson, Elizabeth, prof, asst, \$106,080
 Anderson, Elizabeth, extns professional, asst, \$70,000
 Anderson, Eric, dir III business admin, \$129,212
 Anderson, Errin, program/project supprt coord I, \$23.00/hr
 Anderson, Evan, prof, asst adjunct, \$33,600
 Anderson, Glen, prof, assoc, \$60,408
 Anderson, Haley, pharmacy tech, \$15.00/hr
 Anderson, Hannah, veterinary assistant, \$16.00/hr
 Anderson, Haylee, educational prgm coord III, \$55,000
 Anderson, Isabella, care team assoc-clinical, \$19.00/hr
 Anderson, Jara, library info specialist sr, \$17.00/hr
 Anderson, Jason, nuclear med technl, \$40.00/hr
 Anderson, Jennifer, research specialist sr, \$58,135
 Anderson, Jesse, instructor, adjunct, \$24,000
 Anderson, Jessica, csm operations coordinator, \$20.00/hr
 Anderson, Karen, serv line spclst, \$107,700
 Anderson, Katelyn, temporary professional, \$21.00/hr
 Anderson, Kayla, business support specialist II, \$18.00/hr
 Anderson, Kelly, case manager, \$70,819
 Anderson, Kyle, educational prgm coord sr, \$28.00/hr
 Anderson, Larissa, head coach, \$262,500
 Anderson, Laura, academic advisor sr, \$59,652
 Anderson, Lily, pharmacy tech, sterile comp, \$23.00/hr
 Anderson, Lindsey, asst coach, \$95,000
 Anderson, Lori, clinical laboratory asst II, \$24.00/hr
 Anderson, Lori, nurse midwife, certified, \$98,353
 Anderson, Mary, sr library associate, \$55,422
 Anderson, Melanie, clerk, unit, \$14,000/hr
 Anderson, Michael, temporary professional, \$80.00/hr
 Anderson, Mykel, nurse, or/recovery, \$33.00/hr
 Anderson, Myverne, environmental services tech, \$14.00/hr
 Anderson, Nancy, model, \$20.00/hr
 Anderson, Nathan, executive assistant, \$26.00/hr
 Anderson, Paul, prof, asst resrch, \$135,200
 Anderson, Rogjuana, environmental services tech, \$15.00/hr
 Anderson, Ruth, nurse, staff II, \$31.00/hr
 Anderson, Ryan, resrch asst, \$22.00/hr
 Anderson, Sarah, managing director, investments, \$250,000
 Anderson, Shelley, pat acct rep, \$21.00/hr
 Anderson, Sigourney, staff nurse II rmwp, \$31.00/hr
 Anderson, Stephanie, dir I advancement, \$73,127
 Anderson, Stephen, professor, \$150,519
 Anderson, Tannis, patient svc rep, \$20.00/hr
 Anderson, Tanya, office support assistant IV, \$17.00/hr
 Anderson, Terri, utiliztn mgmt anlyst, \$92,124
 Anderson, Tiffany, mental health tech, \$19.00/hr
 Anderson, Troy, bldng controls systems tech I, \$24.00/hr
 Anderson, Valerie, prof, assoc, \$40,500
 Anderson, Zachary, strat comm associate I, \$19.00/hr
 Anderson Bongers, Lisa, office support assistant IV, \$22.00/hr
 Anderson Lang, Lyndsey, practice manager, \$113,591
 Anderson-Kahl, Caitlin, resident physician-1st yr, \$59,257
 Andracek, Amanda, custodian I, \$15.00/hr
 Andres, Erin, fellow, post doctoral, \$54,840
 Andres, Cheryl, nurse, staff II, \$48.00/hr
 Andrews, Lindsey, customer service rep, \$17.00/hr
 Andrews, Monica, business support specialist II, \$19.00/hr
 Andrews, Tammy, nurse, licensed prac, \$27.00/hr
 Andrews, Thomas, prof, asst clncl dept, \$173,000
 Andrews, Amber, academic advisor sr, \$46,852
 Andrews, Angela, patient svc rep, \$20.00/hr
 Andrews, Crestin, resident physician-3rd yr, \$63,531
 Andrews, Justin, mechl plant spclst, \$27.00/hr
 Andrews, Kyle, care team assoc-clinical, \$17.00/hr
 Andrievk, Alyssa, carse team assoc-clinical, \$17.00/hr
 Andrus, Joel, prof, asst, \$192,313
 Andrus, Margaret, educational prgm coord sr, \$68,000
 Andrus-Bearden, Mckayleigh, resident physician-2nd yr, \$59,219
 Andrusian, Nicholas, media producer sr, \$29.00/hr
 Anello, Adam, instructor, adjunct, \$1,650
 Anello, Rachael, rec/athletic sports prof, \$65,000
 Ang, Jonathan Ross, prof, asst clincl dept, \$279,531
 Angel, Traci, instructor, adjunct, \$9,360
 Angell, Natasha, executive director, \$178,500
 Angelovici, Ruthie, prof, assoc, \$102,184
 Angles, William, strat comm consultant, \$53,612
 Anglo, Lisa, care team assoc-clinical, \$25.00/hr
 Anguah, Katherine, prof, asst, \$84,876
 Anguah, Theophilus, pharmacist outpatient, \$75.00/hr
 Anich, Gregory, business svcs consultant, \$52,500
 Anklam, Frederick, prof, asst/profl pract, \$65,000
 Anklesaria, Mallory, office support assistant III, \$15,000/hr
 Anklesaria, Yezad Hoshang, prof, asst teach, \$77,100
 Anliker, Christina, clincl documnt spclst, \$87,624
 Anliker, Darwin, police lieutenant, \$98,761
 Ann, Seth, research project analyst, \$52,790
 Annen, Olivia, care team assoc-clinical, \$19.00/hr
 Annis, Nicole, curriculum & assessment coord, \$75,000
 Annreddy, Akhil Reddy, product support rep-spclst, \$70,000
 Ansari, Jamshid, fellow, post doctoral, \$48,000
 Anselmo, Martalea, prof, asst clincl, \$98,965
 Ansley, Brant, resident physician-3rd yr, \$59,974
 Anstine, Kris, library info specialist sr, \$19.00/hr
 Antalick, Renee, academic advisor, \$44,500
 Anthoney, Stephen, network engineer-expert, \$60,106
 Anthony, Sarah, academic advisor sr, \$61,613
 Anthony, Scott, teaching asst, \$34.00/hr
 Anthony, Janet, instructor, clincl, \$31,008
 Anthony, Nicholas, resident physician-2nd yr, \$61,436
 Antigua Jimenez, Sandra, resident physician-2nd yr, \$61,436
 Antimi, Christina, office support assistant sr, \$28.00/hr
 Antinoro, Michael, fin & acctg specialist, \$25.00/hr
 Antol, April, fellow, \$66,390
 Anton, Katie, student service coord II, \$22.00/hr
 Antony, Anju, resident physician-2nd yr, \$61,436
 Anunoby, Ifeoma, research specialist I, \$18.00/hr
 Anwander, Annette, resident physician-3rd yr, \$59,974
 Anye, Emeline, respiratory therapy, registered, \$38.00/hr
 Anye, Ernest, health info security analyst, \$83,837
 Anyiotis, Anna, security officer, \$13.00/hr
 Appel, Brandon, supervisor, nurse or & lso, \$43.00/hr
 Appelman, Howard, prof, assoc adjunct, \$18,900
 Applegren, Nathan, resident physician-4th yr, \$66,390
 Applegren, Tori, resident physician-2nd yr, \$61,436
 Appleton, Pollyana, network engineer-spclst, \$56,825
 Applewhite, Robert, custodian II, \$16.00/hr
 Applewhite, Brandon, asst coach, \$30,000
 Appold, Martin, professor, \$88,603
 Apt, Janessa, retail sales associate sr, \$21.00/hr
 Aquino, Nathan, prof, assoc adjunct, \$14,640
 Arabzadeh, Hesam, fellow, post doctoral, \$54,840
 Aragon, Nia, neonatal nurse practitioner, \$113,506
 Araiza, Carrie, nurse, clinic surg, \$41.00/hr
 Araiza, Christian, surgical technl, \$26.00/hr
 Araiza, Christopher, supvr, dining & nutri services, \$26.00/hr
 Araiza, Kenneth, surgical technl stwp, \$26.00/hr
 Arancibia, Ramon, extns professional, assoc, \$74,067
 Arand, Adam, clinical laboratory assist II, \$17.00/hr
 Araujo, Rudy, instructor, adjunct, \$24,000
 Arbuckle, Laurie, research/lab technician sr, \$16.00/hr
 Arceo, Joseph, instructor, adjunct, \$9,120
 Archer, Alyse, student service coord I, \$21.00/hr
 Archer, Ashlea, business support specialist II, \$19.00/hr
 Archer, Johnathan, intern veterinarian, \$30,000
 Archer, Patricia, print services supervisor, \$59,976
 Archibald, Adam, temporary professional, \$22.00/hr
 Archibeque, Sharon, nurse, licensed prac, \$28.00/hr
 Archibong, Victor, temporary crafts service, \$12.00/hr
 Archuleta, Shyanne, pat acct rep, \$17.00/hr
 Arcia, Roberto, mental health tech, \$19.00/hr
 Ardini, Kaitlyn, healthcare student asst, \$12.00/hr
 Ardini, Sheri, nurse, staff II, \$48.00/hr
 Arefanian, Saeed, resident physician-5th yr, \$69,393
 Arellano, Crystal, prgm mgr II studnt supprt svcs, \$64,201
 Arena, Cassidy, strat comm consultant, \$48,900
 Arenas Yepez, Maria, environmental services tech, \$19.00/hr
 Arends, Briggett, child dev teacher, \$44,500
 Arends, Darrin, coord, emergency mgmt, \$78,000
 Arends, Kristina, pat acct rep, \$17.00/hr
 Arens, Christy, nurse, clinic chrg nr, \$41.00/hr
 Arens, Patrick, human resources conslnt lead, \$87,550
 Arens-Wilson, Stacey, coord, quality management, \$83,140
 Arett, Jacob, teaching asst, \$17.00/hr
 Argerich, Alba, prof, asst, \$85,964
 Arias, Rossana, office support assistant I, \$14.00/hr
 Ariew, Andre, prof, assoc, \$102,210
 Arif-Uz-Zaman, Muhammad, fellow, post doctoral, \$52,189
 Ariga, Cicilia, resident physician-2nd yr, \$59,219
 Armbrust, Catherine, prof, asst adjunct, \$44,640
 Armentrout, Ashley, executive assistant, \$24,000
 Armentrout, Connie, temporary professional, \$50.00/hr
 Armentrout, Jerry, police lieutenant, \$94,040
 Armentrout, Tammy, business support specialist II, \$22.00/hr
 Armentrout, Cassandra, nurse, staff I, \$27.00/hr

- Armer, Amanda, business support specialist II, \$19.00/hr
 Armer, Jane, emeritus, \$70,762
 Armer, Nathan, resrch asst, \$15.00/hr
 Armer, Jaime, nurse, staff prn, \$34.00/hr
 Armour, Marquia, trainer-departmental, \$21.00/hr
 Armstrong, Alexandria, emrg med techn, \$22.00/hr
 Armstrong, Caitlin, resident physician-4th yr, \$62,492
 Armstrong, Cynthia, instructor, clncl, \$30,267
 Armstrong, David, certified med asst, \$19.00/hr
 Armstrong, Elizabeth, lecturer, \$49,240
 Armstrong, Judith, event assistant II, \$12.00/hr
 Armstrong, Madison, office support assistant IV, \$17.00/hr
 Armstrong, Robert, engineer sr, \$82,575
 Armstrong, Tyler, executive consultant, \$160.00/hr
 Arndt, Dorothy, custodian II, \$16.00/hr
 Arndt, Jamie, professor, \$208,000
 Arndt, Wesley, temporary crafts service, \$13.00/hr
 Arnel, Madyson, temporary clerical, \$16.00/hr
 Arnet, Benjamin, sr on-air talent television, \$56,100
 Arnet, Nicole, executive assistant sr, \$55,536
 Arnold, Alan, db administrator-expert, \$37.00/hr
 Arnold, Anya, instructor, adjunct, \$30,014
 Arnold, Christopher, db programmer analyst-expert, \$72,400
 Arnold, Emily, mental health tech, \$18.00/hr
 Arnold, Jamie, med coding splclst-certified, \$28.00/hr
 Arnold, Jesse, educational prgm associate III, \$18.00/hr
 Arnold, Jessie, educational prgm associate III, \$20.00/hr
 Arnold, John, prof, asst, \$192,596
 Arnold, Joseph, resident physician-1st yr, \$59,257
 Arnold, Judith, program/project supprt coord I, \$27.00/hr
 Arnold, Kacey, patient medication liaison, \$25.00/hr
 Arnold, Krysta, phys asst spec care, \$142,500
 Arnold, Latonya, care team assoc-amb, \$22.00/hr
 Arnold, Lauren, resident physician-1st yr, \$59,257
 Arnold, Matthew, office support assistant IV, \$22.00/hr
 Arnold, Monica, pharmacy tech, \$15.00/hr
 Arnold, Natalie, research specialist II, \$22.00/hr
 Arnold, Pamela, police officer, \$25.00/hr
 Arnold, Robin, research specialist I, \$20.00/hr
 Arnold, Sandra, med coding splclst-certified, \$23.00/hr
 Arnold, Shannon, research specialist II, \$24.00/hr
 Arnold, Shirley, nurse practitioner sc, \$115,000
 Arnold, Silas, operations support tech II, \$19.00/hr
 Arnold, Victoria, data analyst II, \$90,636
 Arnold, William, executive director, \$500,000
 Arnold, Wendi, staff nurse II rmwr, \$31.00/hr
 Arns, Megan, prof, assoc, \$72,016
 Aroor, Annayya, prof, assoc resrch, \$66,912
 Arora, Niraj, prof, asst clncl dept, \$351,757
 Arora, Rachna, resrch scientist/academic, \$64,260
 Arouca, Raquel, prof, asst teach, \$73,892
 Arowolo, Micheal, scholar, visiting, \$30,000
 Arpke, Robert, fellow, post doctoral, \$49,997
 Arrant, David, clerk, operating room supply, \$18.00/hr
 Arraguin, Alexis, care team assoc-clinical, \$19.00/hr
 Areola, Erick, program/project supprt coord I, \$22.00/hr
 Atri, Matthew, mgr II student support svcs, \$74,681
 Arrowood, Konnor, student service coord I, \$19.00/hr
 Arowsmith, Elizabeth, instructional designer II, \$52,479
 Aroyo, Stephanie, coord, communications services, \$24.00/hr
 Aroyo Seijo, Luis, mts refrigeration mechanic, \$24.00/hr
 Arsenault, Andre, resident physician-4th yr, \$63,923
 Arshadi, Nasser, professor, \$219,696
 Arteaga-Cox, Irma, prof, assoc, \$119,342
 Arthaud, Gordon, pharmacy tech, \$15.00/hr
 Arthur, Donna, student recruitment splclst sr, \$22.00/hr
 Arthur, Randall, lecturer, \$24,000
 Arthur, Kery, pat acct rep, \$23.00/hr
 Artes, Roxanne, pat acct rep, \$22.00/hr
 Arunachalam, Vairam, professor, \$342,803
 Arya, Bindu, professor, \$172,772
 Arzate, Kelsey, nutrition associate, \$15.00/hr
 Asad, Reda, resident physician-5th yr, \$64,741
 Asahl, Bailey, temporary clerical, \$14.00/hr
 Asbury, Ashley, fin & acctg analyst sr, \$58,433
 Asbury, Beth, asst vice president, \$184,675
 Asbury, Danielle, physical therapist, \$53,364
 Asbury, Jessica, mgr research technical svcs, \$148,500
 Asbury, Nyhlamarié, mgr student support svcs, \$52,356
 Asche, Sarah, supvr, resp care, \$102,638
 Asiya, Rahmat, fellow, post doctoral, \$47,476
 Asgari, Mitra, prof, asst teach, \$65,000
 Ash, Casey, compliance specialist I, \$22.00/hr
 Ashbaugh, Catherine, nurse splclst, clncl, \$52.00/hr
 Ashby, Matthew, research specialist sr, \$53,500
 Ashcraft, Michael, model, \$20.00/hr
 Ashcraft, Nikki, prof, assoc teach, \$76,019
 Ashcraft, Rise, business support specialist sr, \$20.00/hr
 Ashenafi, Ficker, pharmacy resident, \$49,878
 Asher, Pamela, mgr II student support svcs, \$56,500
 Asher, Ellen, business support specialist sr, \$24.00/hr
 Asher, Pamela, environmental services tech, \$15.00/hr
 Ashley, Meghann, student recruitment splclst sr, \$19.00/hr
 Ashley, Deidra, strat comm consultant sr, \$72,573
 Ashley, Deidre, executive assistant sr, \$48,942
 Ashley, Lee, coor, emp data integrity, \$30.00/hr
 Ashlock, Caleb, library info specialist, \$15.00/hr
 Ashmore, Brian, application admin-expert, \$79,622
 Ashokan, Ajith, post doctoral assoc, \$55,000
 Ashraf, Komal, prof, asst clncl dept, \$270.000
 Asim, Muhammad, prof, assoc teach, \$36,500
 Askew, Malcolm, coord athletic operations sr, \$50,000
 Asmar, Julia, resident physician-5th yr, \$61,658
 Asmar, Nakhle, professor, \$120,048
 Asplund, Megan, nurse, tiger flex, \$56.00/hr
 Assadullah, Sulaiman, program/project supprt coord sr, \$31.00/hr
 Aston, Patricia, business support specialist II, \$19.00/hr
 Astrino, Ronald, reactor manager, \$136,500
 Astrup, Jessica, nurse, staff I, \$27.00/hr
 Aswad, Saadiya, dir III business admin, \$131,493
 Atadoga, Ruth, pat care techn-int med, \$19.00/hr
 Atcheson, Katherine, program/project supprt coord sr, \$61,613
 Atchinson, Kimberly, dir I business admin, \$92,700
 Atencio-Spears, Jennifer, hc executive asst, \$34.00/hr
 Ateya, Mostafa Farghal Namish, resrch scientist/academic, \$54,835
 Athamanah, Lindsay, prof, asst, \$65,831
 Athavale, Viraj Ashok, prof, asst resrch, \$36,667
 Athey, Michael, supvr, lab, \$87,838
 Atkins, Andrea, nurse clinician, \$92,175
 Atkins, Ashley, practice manager, \$98,000
 Atkins, Aubrey, safety monitor, \$13.00/hr
 Atkins, Fran, instructor, adjunct, \$18,000
 Atkins, Jessica, human resources assistant, \$17.00/hr
 Atkinson, Angela, research specialist I, \$16.00/hr
 Atkinson, Curtis, mts pipefitter, \$27.00/hr
 Atkinson, David, network engineer-prncpl, \$70,511
 Atkinson, Kelly, nurse practitioner, \$93,600
 Atkinson, Krista, business support specialist I, \$20.00/hr
 Atkinson, Mark, teaching asst, \$15.00/hr
 Atkinson, Trish, surgical technl, \$33.00/hr
 Atkinson, Wayne, mts pipefitter, \$24.00/hr
 Atkinson, David, cooling tower technician, \$24.00/hr
 Atkison, Eva, neurodiagnostic tech (reg), \$31.00/hr
 Atlas, Martha, advancement officer sr, \$73,000
 Atout, Waleed, dir II business admin, \$108,000
 Attebery, Jeffrey, dir I business admin, \$120,206
 Attebery, Shelby, cat scan technlgst (ct), acute, \$32.00/hr
 Attele, Dinanath, resident physician-3rd yr, \$63,531
 Atterberg, Wendy, educational prgm associate III, \$19.00/hr
 Atterberry, Clay, office support assistant IV, \$18.00/hr
 Atterberry, Terri, business svcs consultant II, \$60,000
 Atty, Diana, stores clerk, \$16.00/hr
 Atuhura, Dorothy, prof, asst visiting, \$54,000
 Atwood, Danielle, resident physician-6th yr, \$72,550
 Au, Pak Ho, resident physician-3rd yr, \$69,531
 Auberlin, Catlin, healthcare pipefitter, \$29.00/hr
 Aubrey, Erin, prof, asst teach, \$115,504
 AuBuchon, Rachel, instructor, \$42,500
 Aubuchon, Kristin, nurse practitioner sc, \$122,000
 Auck, Sayre, reactor operator trainee II, \$29.00/hr
 Auck, Wendy, mgr coding & data management, \$88,828
 Auidenberg, Donna, extns professional, \$77,562
 Auffert, Dana, educational prgm associate I, \$15.00/hr
 Auge, Lauren, teaching asst, \$382
 Augsburg, Carly, clinical pharmacist splclst, \$122,169
 Augustin, Stanley, adjunct, \$15,000
 Augustine, Rachel, advancement dir I, \$70,308
 Aul, Daniel, resident physician-2nd yr, \$59,219
 Aulbur, Laken, student nurse extern, senior, \$20.00/hr
 Aulbur, Sandra, pat acct rep, \$23.00/hr
 Auliana, Via, temporary technical, \$15.00/hr
 Aull, Martha, academic advisor sr, \$46,500
 Aung, Tun, resident physician-2nd yr, \$61,436
 Aura, Saku, prof, assoc, \$111,509
 Aurora, Vishvi, office support splclst, \$14.00/hr
 Austin, Anne, prof, asst, \$64,415
 Austin, Jasmine, program/project supprt coord II, \$27.00/hr
 Austin, Kylie, resrch asst, \$35.00/hr
 Austin, Lorrie, strat comm associate sr, \$52,994
 Austin, Obie, sr director, \$152,077

Austin, Sharon, occl therapist, \$91,641
 Austin, Sarah, tutor, \$14.00/hr
 Austin, Tameka, staff rep, \$19.00/hr
 Auten, Mindy, educational prgm coord sr, \$61,500
 Avenell, Jonah, exercise physiologist, \$22.00/hr
 Aversman, Blake, sr mrkt auto & dig eng strat, \$80,000
 Avery, Caroline, call center nurse, moi, \$44.00/hr
 Avery, Eileen, prof, assoc, \$90,438
 Avery, Lori, nurse, staff II, \$32.00/hr
 Avila-Becerra, Blanca, custodian II, \$17.00/hr
 Aviles Quinones, Alicia, prof, assoc teach, \$53,754
 Aware, Chetan, fellow, post doctoral, \$48,900
 Awasthi, Pallavi, fellow, teaching, \$47,476
 Awosanmi, Adetokunbo, office support assistant IV, \$17.00/hr
 Awua-Duah, Michael, strat comm consultant, \$54,108
 Awuah-Offei, Kwame, professor, \$165,000
 Awwad, Adam, resident physician-2nd yr, \$61,436
 Axley, Simon, office support assistant III, \$16.00/hr
 Ayala, Elia, research specialist sr, \$56,626
 Ayeni, Opeyemi, prof, asst adjunct, \$26,125
 Ayer, Corbyn, academic advisor sr, \$48,000
 Ayers, Diona, environmental services tech, \$17.00/hr
 Ayers, Melissa, neurodiagnostic tech (reg), \$32.00/hr
 Ayllon, Miguel, sr asoc dir studnt supprt svcs, \$100,000
 Aylward, Ann, internet administrator-splcst, \$24.00/hr
 Aylward, Carol, adjunct, \$15,000
 Ayoub, Amir, business ops associate sr, \$26.00/hr
 Ayres, Peter, programmer analyst-splcst, \$62,400
 Azan, Lauren, research specialist II, \$22.00/hr
 Azan-Loesing, Briana, nurse anesthetist, \$190,000
 Azdell, Audrey, med coding splcst-certified, \$23.00/hr
 Azeem, M Mustafa, fellow, post doctoral, \$47,476
 Azevedo, Meredith, educational prgm coord III, \$56,067
 Aziz, Asif, resident physician-4th yr, \$60,692
 Azzaddini, Seyedeh Shahrzad, res physician-4th yr, \$66,390
 Azyi, Sima, lecturer, \$16,800
 Azzam, Martin, resident physician-3rd yr, \$63,531
 Ba, Heather-Leigh, prof, asst, \$82,351
 Baan, Jessica, human resources specialist I, \$12.00/hr
 Babaei Darvishi, Fereshteh, research specialist II, \$18.00/hr
 Babcock, Benjamin, supervisor, serv line cncl, \$44.00/hr
 Babcock, David, mgr II business admin, \$64,720
 Babel, Kent, network engineer-expert, \$69,766
 Babic, Kristina, research specialist II, \$27.00/hr
 Babich, Christopher, emrg med techn paramedic, \$30.00/hr
 Babkir, Akram, prof, asst clncl dept, \$202,000
 Bacca-Haupt, Britne, asst dir student support svcs, \$62,000
 Baccam, Chiengkham, lab assistant, \$13.00/hr
 Bach, Alicia, prof, asst clncl dept, \$197,600
 Bach, Vicki, program/project supprt coord I, \$26.00/hr
 Bachar, Austin, resrch asst, \$20.00/hr
 Bachle, Peter, sr resrch assoc, \$60,000
 Bachman, Rachel, physical therapist, \$62,769
 Bachmann, Bethany, extns professional, asst, \$59,755
 Bachmann, Thomas, human resources consultant sr, \$75,134
 Bachrach, Bert, prof, clinical dept, \$288,347
 Backe, Susan, coord, reimbursement, \$72,300
 Backes, Teresa, prof, asst clncl dept, \$237,603
 Backes, Karen, nurse, staff flt pool, \$34.00/hr
 Backus, Bob, prof, assoc, \$119,497
 Backus, James, instructor, adjunct, \$12,960
 Backus, Kathleen, instructor, adjunct, \$36,316
 Bacon, Brandon, adjunct, \$15,000
 Bacon, Suzette, social worker, \$62,400
 Badal, Darshan, fellow, post doctoral, \$52,000
 Bade, Karl, custodian I, \$15.00/hr
 Bade, Martha, nurse, clinic, \$44.00/hr
 Baden, Halle, patient svc rep, \$16.00/hr
 Baden, Kristina, clinical manager, nurse, \$140,663
 Bader, Deborah, nurse, licensed prac, \$29.00/hr
 Bader, Nada, adjunct, \$12,000
 Bader, Sheryl, reimbursement asst, \$22.00/hr
 Bader, Valerie, prof, assoc teach, \$102,109
 Badiane, Mamadou, prof, assoc, \$76,141
 Badran, Mohammad, prof, asst resrch, \$89,250
 Badrinarayan, Amamath, instructor, adjunct, \$8,400
 Baechle, Shea, media production associate, \$12.00/hr
 Baechle, Stephanie, business support specialist II, \$21.00/hr
 Baehr, Hannah, surgical technl, \$26.00/hr
 Baek, Jaehyeok, nurse, staff I rmwp, \$27.00/hr
 Baeppler, Laura, educational prgm associate I, \$15.00/hr
 Baeppler, Mark, mgr research activities, \$65,534
 Baer, Bonita, nurse, staff prn, \$34.00/hr
 Baer, Emma, perioperative asst, \$16.00/hr
 Baer, Leah, prof, asst, \$222,579
 Baers, Gabriela, instructor, cncl, \$116,250
 Baerwald, Charles, security analyst-splcst, \$38.00/hr
 Baffour, Adu, instructor, \$32,500
 Bagby, De'Oshina, care team assoc-clinical, \$19.00/hr
 Bagby-Stone, Stephanie, prof, assoc adjunct, \$113,000
 Bagga, Shiv, resident physician-8th yr, \$63,923
 Bagenstoss, Vianne, grader, \$30.00/hr
 Baggett, Adam, web developer II, \$55,881
 Baggett, Cody, dir program/project operations, \$94,351
 Baggett, Emma, student nurse extern, senior, \$20.00/hr
 Baggett, Michelle, library info specialist sr, \$20.00/hr
 Baggett, Sarah, student support specialist sr, \$25.00/hr
 Baggio, Anthony, fin & acctg analyst lead, \$85,000
 Bagley, Kevin, event assistant II, \$12.00/hr
 Bagwell, Stephen, prof, asst, \$78,125
 Bagwill, Joseph, bldng controls systems tech II, \$26.00/hr
 Bahar, Sonya, professor, \$90,429
 Bahena Gallegos, Anai, child dev teacher, \$36,254
 Bahm, Katie, instructor, cncl, \$31,008
 Bahner, Rachel, physcl therapist, facility dog, \$63,025
 Bahr, Ethan, pat care techn, \$17.00/hr
 Bahr, Heather, pat access splcst, \$17.00/hr
 Bahreini, Ashkaan, resident, cncl, \$60,692
 Bai, Baojun, professor, \$148,874
 Bai, Elena, research/lab technician, \$12.00/hr
 Bai, Jincheng, research specialist sr, \$59,740
 Baier, Matthew, resident physician-1st yr, \$58,527
 Baier, Megan, nurse, staff prn, \$34.00/hr
 Bail, James, research specialist II, \$24.00/hr
 Bailey, Andrea, staff nurse II rmwp, \$33.00/hr
 Bailey, Brenda, teaching asst, \$15.00/hr
 Bailey, Chastidy, research specialist I, \$21.00/hr
 Bailey, Daniella, care team assoc-clinical, \$19.00/hr
 Bailey, Deborah, program/project supprt coord II, \$20.00/hr
 Bailey, Douglas, nurse, licensed prac, \$29.00/hr
 Bailey, Eric, prof, asst, \$90,721
 Bailey, Erin, instructor, adjunct, \$4,500
 Bailey, Gina, instructor, asst, \$25.00/hr
 Bailey, Gopi, care team assoc-supt, \$16.00/hr
 Bailey, Joshua, research specialist I, \$18.00/hr
 Bailey, Katelyn, patient svc rep, \$17.00/hr
 Bailey, Katrina, library info specialist sr, \$18.00/hr
 Bailey, Kevin, director IT, \$129,264
 Bailey, Kimberly, student support specialist II, \$21.00/hr
 Bailey, Lauren, care team assoc-clinical, \$19.00/hr
 Bailey, Lesa, med coding splcst-certified, \$24.00/hr
 Bailey, Matthew, media producer I, \$21.00/hr
 Bailey, Megan, sonographer I, \$30.00/hr
 Bailey, Nathan, hospital security officer, \$20.00/hr
 Bailey, Rachel, prof, asst clncl, \$72,573
 Bailey, Robert, emeritus, \$2,000
 Bailey, Samantha, resrch asts, \$20.00/hr
 Bailey, Shelley, nurse, staff II, \$45.00/hr
 Bailey Burch, Brendolyn, sr resrch assoc, \$98,473
 Baillos, Sarah, office support assistant IV, \$16.00/hr
 Bain, Andrew, milieu splcst, \$25.00/hr
 Bain, Mackenzie, nurse, clinic chrg m, \$33.00/hr
 Baidara, Piyush, fellow, post doctoral, \$52,500
 Baines, Christopher, prof, assoc, \$139,096
 Bains, Navpreet, instructor, cncl, \$70,484
 Baird, Robert, physician, stu hlth, \$250.00/hr
 Baisden, Nicole, pat access splcst, \$17.00/hr
 Bajor, Erin, care team assoc-amb, \$17.00/hr
 Bajwa, Suhail, resident physician-2nd yr, \$61,436
 Baker, Amanda, child dev associate, \$16.00/hr
 Baker, Blake, asst coach, \$300,000
 Baker, Brooks, agriculture associate I, \$17.00/hr
 Baker, Cara, nurse, licensed prac, \$28.00/hr
 Baker, Casey, dir I strat communications, \$104,744
 Baker, Charles, distribution techn-mtls mgmt, \$23.00/hr
 Baker, Chase, architectural associate, \$22.00/hr
 Baker, Christi, prof, assoc cncl, \$77,360
 Baker, Clarinda, nurse, staff II, \$48.00/hr
 Baker, Courtney, super, hc op comm cntr, \$60,795
 Baker, Denise, prof, asst, \$71,459
 Baker, Dennis, bts roofer, \$24.00/hr
 Baker, Donald, care team assoc-supt, \$16.00/hr
 Baker, Donald, healthcare data analyst, \$79,441
 Baker, Elizabeth, professor, \$84,897
 Baker, Emily, pharmacy tech, \$15.00/hr
 Baker, Erin, educational prgm coord II, \$27.00/hr
 Baker, Gary, prof, assoc, \$116,150
 Baker, Gary, event assistant II, \$12.00/hr
 Baker, Grace, nurse, licensed prac, \$20.00/hr
 Baker, Jacquelyn, nurse, licensed prac, \$26.00/hr

- Baker, Jana, educational prgm coord sr, \$60,000
 Baker, Jeffery, certified athletic trainer, \$54,075
 Baker, Jennifer, nurse, licensed prac, \$28,000/hr
 Baker, Jessica, asst vice president, \$165,943
 Baker, Jessica, rehab therapy aide, \$15,000/hr
 Baker, Jody, educational prgm coord sr, \$55,120
 Baker, Joshua, library info specialist, \$15,000/hr
 Baker, Kayla, radiologic technologist, acute, \$29,000/hr
 Baker, Kenneth, custodian I, \$15,000/hr
 Baker, Kimberly, advancement associate II, \$22,000/hr
 Baker, Kristi, extns professional, ast, \$57,631
 Baker, Lora, research/lab technician, \$17,000/hr
 Baker, Matthew, resident hall mgr, \$48,900
 Baker, Molly, instructor, adjunct, \$28,800
 Baker, Nancy, business ops associate sr, \$62,522
 Baker, Nancy, event assistant II, \$12,000/hr
 Baker, Nicole, educational prgm associate III, \$20,000/hr
 Baker, Olga, professor, \$231,176
 Baker, Pamela, business support analyst I, \$21,000/hr
 Baker, Patrick, emrg med techn paramedic, \$30,000/hr
 Baker, Phillip, mts machinist, \$25,000/hr
 Baker, Rachel, business support specialist, \$22,000/hr
 Baker, Rebecca, nurse advisor, telephone, \$46,000/hr
 Baker, Richard, mgr nursing svcs, \$108,174
 Baker, Robert, research specialist sr, \$65,000
 Baker, Rozanne, coord, service, \$21,000/hr
 Baker, Sheila, prof, ast, \$93,886
 Baker, Stacey, sr dir research & inst prgms, \$195,000
 Baker, Stephanie, care team assoc-supt, \$19,000/hr
 Baker, Wendy, supvr, clinic nurse, \$75,664
 Baker, Xavier, program/project supprt coord I, \$19,000/hr
 Baker-Alley, Thara, db programmer analyst-prncpl, \$94,990
 Balakoula, Ahmed, prof, asst, \$91,052
 Balcerzak, Phyllis, prof, assoc teach, \$67,498
 Balderrama, Ashley, research/lab technician, \$13,000/hr
 Baldrige, Shanna, nurse, staff II, \$48,000/hr
 Baldrighi, Julia, prof, assoc teach, \$140,000
 Baldus, Kimberly, dean, assoc, \$91,019
 Baldwin, Michael, prof, assoc, \$126,229
 Baldwin, Brianna, instructor, adjunct, \$7,200
 Baldwin, Patricia, mgr III business admin, \$65,025
 Baldwin, Kurt, professor, \$82,224
 Bale, John, groundskeeper II, \$18,000/hr
 Bales, Robert, extns professional, asst, \$58,897
 Balendiran, Vaishnavi, resident physician-4th yr, \$66,390
 Bales, Catherine, reimbursement asst, \$22,000/hr
 Balestrieri, Teresa, dir I student support svcs, \$89,343
 Ball, Andrew, adjunct, \$15,000
 Balkissoon, Sarah, fellow, post doctoral, \$56,000
 Ball, Andrew, head coach, \$83,200
 Ball, Angela, instructor, adjunct, \$20,000/hr
 Ball, Brianna, recruiter, hlth care, \$71,821
 Ball, Cari, office support assistant III, \$18,000/hr
 Ball, Casey, nurse practitioner, \$98,600
 Ball, Evan, adjunct, \$15,000
 Ball, John, prof, assoc clincl, \$110,750
 Ball, Laurie, educational prgm coord III, \$56,936
 Ball, Lora, temporary crafts service, \$15,000/hr
 Ball, Stephen, professor, \$140,918
 Ballance, Darchel, business support specialist II, \$19,000/hr
 Ballard, Amanda, nurse, licensed prac, \$26,000/hr
 Ballard, Amy, nurse, staff II, \$32,000/hr
 Ballard, Anna, safety monitor, \$13,000/hr
 Ballard, Madison, nurse, staff I, \$27,000/hr
 Ballenger, Kevin, care team assoc-supt, \$18,000/hr
 Ballenger, Sandra, physical therapist, \$107,559
 Ballew, Natasha, nurse, clinic, \$42,000/hr
 Ballew, Rebecca, executive assistant, \$22,000/hr
 Ballinas, Giselle, nurse, or/recovery, \$31,000/hr
 Ballou, Matthew, prof, teach, \$73,537
 Balne, Praveen, prof, asst resrch, \$58,140
 Balogh, Maria, prof, teach, \$53,457
 Balsler, Nicholas, sr prgm mgr studnt supprt svcs, \$71,500
 Balthazor, Troy, sr dir program/project ops, \$90,000
 Balvin, Carolyn, supvr, dining & nutri services, \$27,000/hr
 Bamberger, David, adjunct, \$15,000
 Bame, Karen, prof, assoc, \$115,951
 Bammes, Nathan, adjunct, \$7,500
 Bana, Gergely, prof, asst, \$95,000
 Bandara, Konara, resident physician-1st yr, \$58,527
 Banderas, Julie, professor, \$199,498
 Banerjee, Avah, prof, asst, \$101,872
 Banerjee, Sruti, research project analyst lead, \$34,000/hr
 Bangert, Katherine, nurse, staff I mwp, \$27,000/hr
 Bani Yaghoub, Majid, prof, assoc, \$94,009
 Banister, Randy, building maint mechanic, \$25,000/hr
 Banken, Amy, prgm mgr II studnt supprt svcs, \$53,019
 Banker, Eliza, nurse, float pool-ft, \$44,000/hr
 Banker, Linnea, resident physician-1st yr, \$59,257
 Bankhead, Christina, coord, service, \$22,000/hr
 Bankhead, Lance, environmental services tech, \$16,000/hr
 Bankhead, Lowell, hospital security officer, \$20,000/hr
 Bankovich, Alexandra, certified athletic trainer, \$58,061
 Banks, Aaron, program/project supprt coord I, \$25,000/hr
 Banks, Audrianna, pat acct rep, \$20,000/hr
 Banks, Barbara, student service coord sr, \$62,000
 Banks, Devin, prof, asst, \$76,960
 Banks, Levi, research consultant II, \$80,866
 Banks, Moses, custodian II, \$13,000/hr
 Banks, Sundance, prof, assoc adjunct, \$9,600
 Banks, Thomas, bldng controls system tech III, \$27,000/hr
 Banks, William, professor, \$105,224
 Banks, Karen, instructor, adjunct, \$6,480
 Banning, Adam, system administrator-expert, \$65,874
 Banning, Michael, tutor, \$20,000/hr
 Banning, Tracy, project manager-splst, \$64,000
 Bannister, Anna, temporary professional, \$14,000/hr
 Bannister, Barbara, executive assistant, \$27,000/hr
 Banoth, Prameela, adjunct, \$15,000
 Banta, Emily, care team assoc-clinical, \$19,000/hr
 Banta, Nicole, chargemaster pricing analyst, \$80,649
 Bao, Lei, food service worker III, \$19,000/hr
 Bar Nadav, Hadara, professor, \$83,172
 Barabote, Neelam, office support assistant II, \$15,000/hr
 Barabote, Ravi, prof, assoc teach, \$91,809
 Baragiola, Martin, strat comm associate sr, \$54,941
 Baranovic, Kristopher, instructional designer IV, \$73,000
 Barata-Kirby, Stephanie, resident physician-4th yr, \$66,390
 Barbaro, Michael, programmer analyst-splst, \$68,180
 Barbe, Melissa, mgr I business admin, \$54,811
 Barbee, Emily, extns professional, asst, \$60,314
 Barbee, John, coor athletic operations sr, \$50,612
 Barber, Carolyn, dean, \$115,401
 Barber, Cheri, prof, assoc clincl, \$116,247
 Barber, Cynthia, clinical laboratory assist III, \$26,000/hr
 Barber, Kristen, prof, assoc, \$105,000
 Barber, Lance, db programmer analyst-expert, \$59,294
 Barber, Macy, care team assoc-clinical, \$19,000/hr
 Barber, Tanadja, couns hlth/welfare/wellness sr, \$60,000
 Barbis, Anthony, instructional tech III, \$65,027
 Barbosa, Maria, prof, asst, \$60,355
 Barbour, Allison, intern veterinarian, \$30,000
 Barcenas, Genesis, care team assoc-clinical, \$19,000/hr
 Barchet, Adam, pharmacy intern fourth yr, \$23,000/hr
 Barchilon, Michael, instructor, clincl, \$120,000
 Barco, Peggy, temporary technical, \$90,000/hr
 Barefield, Trevion, pat access splst, \$16,000/hr
 Barefoot, Twana, fin & acctg specialist, \$23,000/hr
 Barfknecht, Lisa, clinical educator, \$111,821
 Bargar, Robin, nurse, licensed prac, \$27,000/hr
 Bargas, Amanda, med coding splst-certified, \$23,000/hr
 Barger, Rita, prof, assoc adjunct, \$72,000
 Bargfrede, Shelby, educational prgm associate I, \$15,000/hr
 Bargman, Teresa, patient svc rep, \$17,000/hr
 Baricevic, Marti, prof, asst adjunct, \$14,400
 Barizuddin, Syed, prgm director, ast, \$40,000
 Barker, David, research/lab technician sr, \$20,000/hr
 Barker, Anne, librarian IV, \$79,651
 Barker, Thomas, temporary crafts service, \$12,000/hr
 Barker, Georgia, staff nurse II mwp, \$43,000/hr
 Barker, Karen, nutrition associate, \$19,000/hr
 Barker, Kathleen, pat acct rep, \$19,000/hr
 Barker, Robert Jr, mts insulator, \$27,000/hr
 Barks-Singer, Robyn, asst mgr hospitality services, \$52,996
 Barksdale, Kennedy, mental health tech, \$19,000/hr
 Barnard, Aaron, safety communications operator, \$20,000/hr
 Barnard, Krystal, certified med asst, \$18,000/hr
 Barnard, Natalie, supervisor, ser line clincl, \$52,000/hr
 Barnard, Richard, pharm buyer, \$24,000/hr
 Barnello, Amanda, occl therapist, \$78,778
 Barner, Amanda, instructional developr II, \$22,000/hr
 Barner, Rhonda, temporary professional, \$15,000/hr
 Barner, Terry, strat comm consultant, \$56,647
 Barnes, Ann, clinical lab asst I, \$25,000/hr
 Barnes, Belinda, certif pharmacy techn, \$20,000/hr
 Barnes, Christyl, instructor, \$69,222
 Barnes, Courtney, prof, assoc clincl dept, \$270,060
 Barnes, Darci, occl therapist, \$43,000/hr
 Barnes, David, nurse, staff prn, \$34,000/hr
 Barnes, Donald, support systems admin-splst, \$51,048

Barnes, Grayson, rehab therapy aide, \$15.00/hr
 Barnes, Izak, bindery operator I, \$16.00/hr
 Barnes, Jamie, pat access splct, \$20.00/hr
 Barnes, Kelly, nurse advisor, telephone, \$43.00/hr
 Barnes, Kristin, nurse clinician, \$99,160
 Barnes, Kylie, prof, assoc clncl, \$127,423
 Barnes, Lindsey, business svcs consultant sr, \$67,665
 Barnes, Mary, temporary crafts svcs, \$30.00/hr
 Barnes, Megan, nurse, clinic, \$34.00/hr
 Barnes, Michelle, nurse, licensed prac, \$25.00/hr
 Barnes, Noah, construction manager II, \$82,000
 Barnes, Sally, teaching asst, \$15.00/hr
 Barnes, Sophia, student support specialist sr, \$19.00/hr
 Barnes, Stephen, professor, \$1,040,000
 Barnes, Stephen, student support specialist sr, \$20.00/hr
 Barnes, Todd, mts electrician, \$28.00/hr
 Barnes, Walter, lecturer, \$8,400
 Barnett, Angela, adjunct, \$15,000
 Barnett, Anthony, pat access splct, \$19.00/hr
 Barnett, Christopher, sr resrch assoc, \$97,624
 Barnett, Christopher, system support analyst-expert, \$27.00/hr
 Barnett, Megan, child dev teacher, \$46,696
 Barnett, Nick, mgr I business admin, \$60,000
 Barnett, Sara, practice manager, \$121,879
 Barnett, Yan, research consultant sr, \$95,349
 Barnett, Zachary, advancement dir I, \$60,200
 Barney, Angela, environmental services tech, \$15.00/hr
 Barney, Debbie, supvr, dining & nutri services, \$26.00/hr
 Barney, Jo, care team assoc-clinical, \$25.00/hr
 Barnhart, Amanda, veterinary assistant, \$16.00/hr
 Barnhart, Carla, environmental services tech, \$17.00/hr
 Barnhart, Robert, custodian II, \$17.00/hr
 Barnidge, Joan, strat comm associate sr, \$54,868
 Barnstone, Alik, professor, \$104,614
 Barnthous, Kimberly, business support specialist II, \$21.00/hr
 Barohn, Richard, exec vice chancellor, \$875,000
 Barondes, Royce, professor, \$151,566
 Barquero-Molina, Miriam, prof, assoc teach, \$90,045
 Barr, Ciara, nurse, staff II, \$35.00/hr
 Barr, Kristi, office support associate, \$23.00/hr
 Barr, Stacy, hlth prgm splct, \$21.00/hr
 Barr, Tywana, milieu splct, \$25.00/hr
 Barrack, Heath, maintenance services attendant, \$19.00/hr
 Barraza, Blanca, custodian II, \$16.00/hr
 Barrera, Paula, custodian II, \$18.00/hr
 Barrett, Amy, program/project support coord I, \$27.00/hr
 Barrett, Bruce, instructor, adjunct, \$11,040
 Barrett, Heather, coord, ntwrk svcs & vb progs, \$83,179
 Barrett, Marla, fin & acctg manager, \$68,448
 Barrett, Paula, admin consultant I, \$80,573
 Barrett, Robyn, nurse, tiger flex, \$56.00/hr
 Barrientos, Rachael, care team assoc-clinical, \$19.00/hr
 Barrier, Breton, prof, assoc, \$270,060
 Barrier, Michelle, prof, asst teach, \$90,515
 Barron, Martha, med coding splct-certified, \$30.00/hr
 Barron, Paul, prof, assoc teach, \$73,063
 Barron, Stephanie, nurse, staff I, \$27.00/hr
 Barros-Rios, Jaime, fellow, post doctoral, \$56,000
 Barrow, Catherine, occl therapist, \$107,559
 Barrow, Terri, environmental services tech, \$19.00/hr
 Barry, Bridget, student support specialist sr, \$21.00/hr
 Barry, Nikki, asst athletic director, \$60,000
 Barry, Timothy, prof, asst clncl, \$92,991
 Barry, William, instructor, adjunct, \$40,560
 Bartels, Amy, program/project support coord sr, \$58,000
 Barth, Julia, care team assoc-clinical, \$19.00/hr
 Barthel, Brandon, adjunct, \$15,000
 Bartholome, Gabriel, resrch asst, \$22.00/hr
 Bartholomew, Deana, business support specialist II, \$20.00/hr
 Bartholomew, Natlie, nurse, licensed prac, \$28.00/hr
 Bartholow, Bruce, professor, \$153,610
 Bartlett, David, media production director II, \$72,441
 Bartlett, Denise, emrg med techn paramedic, \$27.00/hr
 Bartlett, Gillian, professor, \$280,000
 Bartlett, Jesse, bldng controls system tech III, \$28.00/hr
 Bartlett, Kristofer, bldng controls system tech III, \$27.00/hr
 Bartlett, Laura, prof, assoc, \$123,472
 Bartlett, Lyria, prof, assoc teach, \$110,000
 Bartley, Alexces, assoc dir program/project ops, \$65,224
 Bartley, Kathryn, prof, assoc teach, \$94,603
 Bartley, Sharon, advancement dir I, \$100,186
 Bartling, Joseph, prof, asst teach, \$75,000
 Bartolotta, Mia, care team assoc-clinical, \$19.00/hr
 Barton, Cynthia, office support assistant IV, \$20.00/hr
 Barton, Elizabeth, supvr, clinic nurse, \$84,396
 Barton, Evie, sr on-air talent television, \$75,000
 Barton, Gayla, supervisor, case management, \$104,492
 Barton, John, fin & acctg specialist, \$19.00/hr
 Barton, John, prof, assoc, \$69,162
 Barton, Kelli, sr resrch assoc, \$91,080
 Barton, Lawrence, emeritus, \$5,000
 Barton, Michelle, safety communications operator, \$17.00/hr
 Barton, Stephanie, custodian I, \$15.00/hr
 Barton, Thayne, dir sports operations, \$52,780
 Bartoni, Karen, program/project support coord sr, \$57,832
 Bartosh, Brianna, nurse, staff II, \$31.00/hr
 Bartow, Kevin, prof, asoc clncl dept, \$415,000
 Barwick, Alyssa, graphic designer special, \$59,045
 Basford, David, office support assistant IV, \$17.00/hr
 Basham, Jacqueline, program/project support coord I, \$21.00/hr
 Bashir, Ayleen, strat comm associate I, \$24.00/hr
 Bashkin, James, professor, \$107,623
 Bashoura, Michael, resident, clncl, \$60,692
 Basi, Christian, dir II strat communications, \$144,282
 Basida, Sanket, resident physician-1st yr, \$59,257
 Basil, Morgan, asst athletic director, \$80,000
 Basile, Hannah, patient svc rep, \$16.00/hr
 Basinger, Diane, certified med asst, \$19.00/hr
 Basinger, Teresa, revenue recovery special, \$35.00/hr
 Baskett, Jamaal, hospital security officer, \$22.00/hr
 Baskett, Randall, hospital security officer, \$22.00/hr
 Baskett, Shaelice, perioperative asst, \$16.00/hr
 Baskin, Edward, clinical technician II, \$16.00/hr
 Basler, Beth, healthcare hr shared svcs spec, \$34.00/hr
 Basnett, Barbara, teaching asst, \$15.00/hr
 Basnett, Daniel, csm operations supervisor, \$21.00/hr
 Basnett, Rowan, office support assistant II, \$12.00/hr
 Bass, Camryn, care team assoc-clinical, \$19.00/hr
 Bass, Lori, nurse, procedures, \$48.00/hr
 Bassett, Cynthia, librarian III, \$73,225
 Bassett, Cynthia, office support assistant IV, \$21.00/hr
 Bassett, Desiree, culinary associate, \$16.00/hr
 Bassett, Elizabeth, pharmacy tech, \$16.00/hr
 Bassett, Eric, managing engineer, \$119,895
 Bassi, Carl, professor, \$147,004
 Bast, Kiyah, temporary clinical, \$14.00/hr
 Bast, Katie, animal technician II, \$18.00/hr
 Bastola, Manisha, resident physician-4th yr, \$60,692
 Bastos Gurgel Silva, Felipe, prof, asst, \$223,681
 Basu, Amit, office support assistant II, \$12.00/hr
 Basuino, Mira, post sophomore fellow, \$12.00/hr
 Baswaraj, Deepa, clinical fellow year 2, \$69,393
 Batacan, Edric Bartram, care team assoc-clinical, \$18.00/hr
 Batarick, Deanna, pat acct rep, \$17.00/hr
 Bate, Michael, system administrator-expert, \$60,903
 Bateman, Susan, academic advisor sr, \$56,000
 Bates, Alexis, program/project support coord sr, \$65,658
 Bates, Brooke, mental health tech, \$19.00/hr
 Bates, David, nurse anesthetist, \$212,000
 Bates, Elizabeth, assoc director it, \$119,600
 Bates, Jami, physician asst, \$81,396
 Bates, Marc, bis locksmith, \$26.00/hr
 Bates, Mark, electronics technician sr, \$30.00/hr
 Bates, Michael, power plant operator I, \$28.00/hr
 Bath, Jonathan, prof, asst clncl dept, \$396,793
 Batoon, Mark John, temporary professional, \$13.00/hr
 Batson, Samantha, clncl documnt splct, \$66,210
 Batt, Haley, intern veterinarian, \$30,000
 Battles, Caitlyn, office support assistant III, \$17.00/hr
 Battles, Catherine, curriculum & assessment coord, \$74,000
 Baucan, Nichole, instructor, adjunct, \$19,440
 Bauche, Kyle, distribution techn-mtls mgmt, \$18.00/hr
 Bauche, Michelle, coordinator, bariatrics, \$74,842
 Bauer, Casey, dir I student support svcs, \$69,403
 Bauer, Christy, program/project support coord sr, \$61,244
 Bauer, Eike, professor, \$85,109
 Bauer, Jacob, emrg med techn, \$17.00/hr
 Bauer, Lisa, prof, assoc teach, \$77,902
 Bauer, Shelby, care team assoc-clinical, \$19.00/hr
 Bauer, Teresa, nurse practitioner sc, \$111,000
 Bauer, William, media production director II, \$53,000
 Bauerband, Loren, prof, asst, \$79,080
 Bauerly, Anna, care team assoc-clinical, \$19.00/hr
 Baugh, Georgia, librarian I, \$26.00/hr
 Baughman, Karin, prof, asst adjunct, \$18,900
 Bauk, Sladjana, office support assistant IV, \$19.00/hr
 Baum, Therin, resident, clncl, \$20,000
 Baumann, Casie, fin & acctg analyst sr, \$73,130
 Baumann, Hilary, executive assistant, \$20.00/hr
 Baumgardner, Rachel, veterinarian, resdnt, \$31,500

- Baumgartner, Alana, call center nurse, moi, \$41.00/hr
 Baumgartner, Heidi, nurse, clinic, \$32.00/hr
 Baumgartner, Kevin, groundskeeper II, \$17.00/hr
 Baumgartner, Mark, teaching asst, \$55.00/hr
 Baumgartner, Michael, maintenance supervisor, \$67,540
 Baur, Stuart, prof, assoc, \$86,125
 Bausch, Brenda, care team assoc-clinical, \$19.00/hr
 Bavel, Ari, instructor, adjunct, \$19,200
 Bavishi, Chirag, prof, asst clncl dept, \$360,060
 Baweja, Paramdeep, adjunct, \$15,000
 Bax, Brenna, mental health tech, \$19.00/hr
 Bax, Dawn, mgr III business admin, \$79,349
 Bax, Joshua, instructor, adjunct, \$29,600
 Bax, Lisa, technology resource coord, \$62,757
 Baxley, Christopher, stage services assistant sr, \$20.00/hr
 Baxley, Temple, educational prgm coord III, \$56,936
 Baxter, Bonita, administrative consultant II, \$86,890
 Baxter, Chase, clinical fellow year 2, \$69,393
 Baxter, Nathan, user support analyst-splcst, \$19.00/hr
 Baxter, Paul, sonographer student, \$36.00/hr
 Baxter, Stephanie, business support coord, \$22.00/hr
 Baxter, Teri, veterinary assistant, \$16.00/hr
 Bay, Alexander, media production director II, \$60,000
 Bayati, Mohamed, resrch scientist/academic, \$28.00/hr
 Baybrook, Heidi, nurse, staff II, \$37.00/hr
 Baybrook, Nicholas, staff nurse II mwp, \$38.00/hr
 Bayless, David, professor, \$213,455
 Bayless, Jennifer, event assistant II, \$13.00/hr
 Baysinger, Ashley, supervisor, serv line clncl, \$47.00/hr
 Bazat, Jaime, healthcare court liaison, \$30.00/hr
 Bazhin, Arkady, fellow, post doctoral, \$59,754
 Bea, Anthony, clerk, unit, \$17.00/hr
 Beach, Elaine, instructor, \$70,967
 Beach, Matthew, health physicist, \$70,000
 Beach, Sarah, business support specialist II, \$20.00/hr
 Beahan, Grace, healthcare student asst, \$12.00/hr
 Beal, Caitlin, human resources consultant lead, \$79,951
 Beal, Elizabeth, mgr III business admin, \$85,000
 Beal, Shawn, system support analyst-entry, \$20.00/hr
 Beam, Hilary, executive assistant, \$27.00/hr
 Beaman, Alexis, child life splcst, \$25.00/hr
 Beaman, Amber, coor, service, \$22.00/hr
 Beaman, Clara, respiratory therap, registered, \$29.00/hr
 Beaman, James, research maintenance tech sr, \$24.00/hr
 Beamer, Lesa, professor, \$131,293
 Beamon, Deja, prof, asst, \$65,000
 Bean, Evette, couns hlth/welfare/wellness sr, \$60,000
 Bean, Jennifer, prof, assoc teach, \$78,490
 Bean, Kaylin, media producer II, \$18.00/hr
 Beard, Alexis, nurse, staff II, \$31.00/hr
 Beard, Cory, prof, assoc, \$99,599
 Beard, Cynthia, office support assistant sr, \$21.00/hr
 Beary, Jacqueline, program/project supprt coord sr, \$65,720
 Beard, Jordan, instructional designer II, \$59,000
 Beary, Mark, reactor specialist, \$118,553
 Beasley, Bonnie, student service coord I, \$20.00/hr
 Beasley, Bryanna, library info specialist, \$16.00/hr
 Beasley, Deborah, financial analyst, \$69,727
 Beasley, Jared, data analyst I, \$71,000
 Beasley, Larry, power plant operator II, \$32.00/hr
 Beasley, Tatiana, patient svc rep, \$17.00/hr
 Beattie, Sally, temporary professional, \$40.00/hr
 Beatty, Tami, academic advisor sr, \$60,008
 Beatty, Alicia, prof, assoc, \$77,671
 Beaty, Mollee, nurse clinician, \$86,055
 Beauchamp, Joseph, nurse, licensed prac, \$22.00/hr
 Beaudin, Jesse, dir research & inst prgms, \$129,246
 Beaudoin, Alysia, business ops associate sr, \$66,556
 Beaudoin, Athena, practice manager, \$88,599
 Beaumont, Rachel, nurse, staff II, \$36.00/hr
 Beaumont, Nicole, executive assistant sr, \$70,781
 Beauparlant, Paige, resident physician-1st yr, \$59,257
 Beavers, Jason, instructor, adjunct, \$21,060
 Becevic, Mirna, prof, asst, \$106,341
 Becherer, Veronica, academic advisor, \$46,803
 Bechtold, Matthew, dept, prof, clinical dept, \$550,000
 Bechtoldt, Marcel, instructor, adjunct, \$8,400
 Beck, Anne-Taylor, resident physician-2nd yr, \$61,436
 Beck, Corrina, student service coor sr, \$58,000
 Beck, Erin, resrch asst, \$22.00/hr
 Beck, Jerome, groundskeeper I, \$15.00/hr
 Beck, Mary, prof, asst adjunct, \$21,600
 Beck, Niels, emeritus, \$55,477
 Beck, Pamela, med coding splcst-certified, \$23.00/hr
 Beck, Robert, specialist, \$62,077
 Beck, Shannon, strat comm associate I, \$22.00/hr
 Beck, Steven, coord, endo lab mat & suply, \$23.00/hr
 Beck, Valerie, office support assistant III, \$17.00/hr
 Beck, Whitney, instructor, clncl, \$56,650
 Beck-Vannatter, Chelsea, prof, asst adjunct, \$21,600
 Becker, Billy, research/lab technician, \$4.00/hr
 Becker, Danie, pat acct rep, \$17.00/hr
 Becker, Darcy, program/project supprt coord I, \$21.00/hr
 Becker, Rebecca, librarian II, \$55,000
 Becker, Matthew, asoc dir program/project ops, \$62,400
 Becker, Russell, business support specialist, \$19.00/hr
 Beckett, Anthony, technology resource coord, \$62,727
 Beckett, Courtney, office support assistant IV, \$19.00/hr
 Beckmann, Brian, business tech analyst-splcst, \$63,440
 Beckmann, Joseph, prof, asst adjunct, \$69,192
 Beckmann, Leissa, nurse, cardiac cath, \$50.00/hr
 Beckmann, Lindsey, assoc dir program/project ops, \$74,914
 Beckmann, Madison, clerk, unit, \$14.00/hr
 Beckmann, Patrick, healthcare ath trainer, \$67,507
 Beckmann, Robert, mgr III business admin, \$95,276
 Beckstell, Barbara, teaching asst, \$15.00/hr
 Beckwith, Matthew, sr on-air talent television, \$58,000
 Becwar, Megan, child dev teacher, \$48,000
 Becwar, Taylor, paralegal I, \$59,000
 Beddoe, Nicole, physical therapist, \$74,081
 Bedeker, Bethany, extension splcst, \$62,400
 Bedford, Melissa, prgm mgr II studnt supprt svcs, \$58,495
 Bedford, Tammy, business support specialist sr, \$25.00/hr
 Bednar, Kiley, sr dir program/project ops, \$96,900
 Bednar, Michael, library info specialist, \$16.00/hr
 Bedy, Starr-Mar'ee, supvr acute care pharmacy, \$176,887
 Beech, Shelly, instructor, adjunct, \$56,333
 Beeker, Shirley, specialist, \$35.00/hr
 Beeler, Rylee Layne, pat acct rep, \$16.00/hr
 Beemer, Lauren, instructor, adjunct, \$6,240
 Beerly, Kristen, administrative consultant II, \$104,504
 Beertsen, Brenda, professor, \$148,994
 Beeson, Landon, food service worker II, \$14.00/hr
 Beeson, Patricia, instructor, asst, \$18,480
 Beetner, Daryl, professor, \$168,357
 Begemann, Amy, dir, card, neuro, ancill, \$180,324
 Begemann, Brian, power plant operator II, \$36.00/hr
 Begemann, Dawn, pat acct rep, \$22.00/hr
 Beger, Erica, research specialist II, \$26.00/hr
 Begley, Laura, dean, asst, \$93,974
 Begley, Tara, healthcare ath trainer, \$61,303
 Begnaud, Julie, instructor, adjunct, \$9,480
 Begum, Nahida, program/project supprt coord sr, \$67,000
 Behle, Michael, prof, assoc teach, \$59,837
 Behm, Clint, agriculture associate II, \$17.00/hr
 Behrends, Brinnae, physician asst, \$90,000
 Behrendt, Andrew, prof, asst teach, \$55,420
 Behrouzi-Jareh, Parvin, nurse practitioner sc, \$114,744
 Behura, Susanta, prof, asst, \$92,250
 Bei, Zhiling, prof, asst, \$176,195
 Beier, Michelle, nurse, staff II, \$32.00/hr
 Beinarauskas, Kaylin, temporary clerical, \$13.00/hr
 Beisser, Nicholas, custodian I, \$15.00/hr
 Beiswinger, Jeffrey, program/project supprt coord I, \$27.00/hr
 Beiswinger, Vonceil, program/project supprt coord I, \$24.00/hr
 Bel-Long, Susan, staff nurse II rnwp, \$39.00/hr
 Belanger, Savannah, pat care tech-nt med, \$19.00/hr
 Belcher, Courtney, nurse, tiger flex, \$56.00/hr
 Belcher, David, prof, asst teach, \$79,184
 Belcher, Owen, prof, asst, \$59,460
 Belcher, Suzanne, supervisor, serv line clncl m, \$46.00/hr
 Beldor, Sandra, supervisor, serv line clncl, \$57.00/hr
 Belfi, Amy, prof, asst, \$79,750
 Belford, Mihia, office support assistant II, \$15.00/hr
 Belgarde, Brecken, temporary professional, \$12.00/hr
 Beliveau, Neeley, educational prgm coord sr, \$52,500
 Bell, Andrea, nurse, staff prn, \$34.00/hr
 Bell, Ashlyn, resident hall mgr, \$49,600
 Bell, Brooke, student recruitment splcst sr, \$21.00/hr
 Bell, Christina, patient svc rep, \$18.00/hr
 Bell, Debora, professor, \$125,040
 Bell, Jacoby, mental health tech, \$18.00/hr
 Bell, Jacquelyn, prof, prof practice, \$86,959
 Bell, Jennifer, certifi pharmacy techn, \$22.00/hr
 Bell, Katherine, patient medication liaison, \$23.00/hr
 Bell, Larissa, care team assoc-clinical, \$19.00/hr
 Bell, Lisa, environmental services tech, \$16.00/hr
 Bell, Rowan, fellow, post doctoral, \$56,000
 Bell, Teresa, educational pgm associate III, \$19.00/hr
 Bell, William, instructor, adjunct, \$9,600

Bellamkonda, Prithvi, clinical lab manager I, \$63,000
 Bellavia, Michael, research/lab technician, \$15.00/hr
 Belle Isle, Austyn, nurse anesthetist, \$155,00/hr
 Belluci, Timothy, food service worker III, \$16.00/hr
 Bellesheim, Katherine, instructor, adjunct, \$14,760
 Bellew, Kathleen, security analyst—prncpl, \$76,097
 Bellido, Edith, executive consultant, \$160.00/hr
 Bellin-Oka, Steven, scholar, visiting, \$76,800
 Bellman, Sydney, culinary associate, \$16.00/hr
 Belluomini, Andrew, operations professional, \$70,000
 Belmore, James, custodian II, \$17,000
 Belshe, Emily, nurse navigator, \$97,886
 Belt, Dustin, prof, asst teach, \$71,226
 Belveal, Daphane, network engineer—prncpl, \$74,336
 Belzarena Genovese, Ana, prof, asst clncal dept, \$305,000
 Belzer, Sydnie, nurse, or/recovery, \$31.00/hr
 Bemis, Lori, grant writer, \$28.00/hr
 Bempah, Doreen, care team assoc—clinical, \$19.00/hr
 Benayed, Malek, temporary crafts service, \$13.00/hr
 Bence, Victoria, business support specialist sr, \$24.00/hr
 Benchbani, Hanae, resident physician—3rd yr, \$59,974
 Bender, Annah, prof, asst, \$66,560
 Bender, Shawn, prof, assoc, \$134,978
 Bendorf, Ricky, nurse anesthetist, \$150,000
 Benedict, Lori, pat acct rep, \$22.00/hr
 Benedict, Brooke, perioperative asst, \$15.00/hr
 Benedict, Christianne, library info specialist, \$15.00/hr
 Benedict, Lisa, surgical technl, \$25.00/hr
 Benevides, James, prof, teach, \$94,421
 Benigno, Jaclyn, research specialist sr, \$59,360
 Benjamin, Keith, curators distinguished profess, \$97,090
 Benjamin, Kenzie, distribution techn—mils mgmt, \$16.00/hr
 Benjamin, Kishia, supply chain buyer, \$20.00/hr
 Benjamin, Leah, business support specialist sr, \$26.00/hr
 Benn, Melanie, health records techn I, \$18.00/hr
 Benna, Andrea, compliance manager sr, \$72,000
 Benne, Sarah, cat scan technl (ct), \$38.00/hr
 Benner, Annie, child dev assistant, \$15.00/hr
 Benner, Nicholas, strat comm manager, \$72,113
 Bennett, Adam, nurse, clncal, \$20,000
 Bennett, Brandan, resident, staff prn, \$34.00/hr
 Bennett, Danielle, patient svc rep, \$18.00/hr
 Bennett, Deborah, extension spclst, \$48,767
 Bennett, Jeffrey, prof, assoc, \$73,994
 Bennett, Jessica, nurse, staff II, \$31.00/hr
 Bennett, Justin, instructor, adjunct, \$10,800
 Bennett, Kimberly, professor, \$92,264
 Bennett, Lydia, resident physician—2nd yr, \$61,436
 Bennett, Rebecca, med coding spclst—certified, \$25.00/hr
 Bennett, Robert, sr dir program/project ops, \$54,000
 Bennett, Thomas, prof, assoc, \$117,550
 Bennett, Susan, adjunct, \$31,174
 Bennett-Blumer, Katy, perform improv prof—quality, \$76,617
 Bennett-Brush, Nicholas, pharmacy intern third year, \$21.00/hr
 Benney, Gregory, program/project support coord I, \$23.00/hr
 Bennington, Brittany, nurse, staff II, \$31.00/hr
 Benoit, Mary, reactor operator trainee II, \$27.00/hr
 Benskin, Larry, steam plant operator I, \$22.00/hr
 Benskin, Terri, dir, hlth info mng & utl mng, \$155,000
 Benson, Anna, temporary technical, \$30.00/hr
 Benson, Craig, dir II student support svcs, \$105,000
 Benson, Jonathan, care team assoc—clinical, \$19.00/hr
 Benson, Kelly, student service coord sr, \$60,027
 Benson, Michael, managing engineer, \$109,000
 Benson, Roy, bldng controls systems tech IV, \$30.00/hr
 Benson, Stephanie, nurse, staff II, \$34.00/hr
 Bent, Elizabeth, grant writer sr, \$68,000
 Bentch, Felicia, sup, financial clearance, \$59,810
 Bentenspacher, Max, research/lab technician, \$15.00/hr
 Bentlage, Marci, business support specialist II, \$19.00/hr
 Bentley, Dennis, support systems admin—entry, \$57,629
 Bentley, Kathryn, instructor, adjunct, \$3,000
 Bentley, Lydia, assoc director, \$81,120
 Bentley, Rachel, resident physician—1st yr, \$58,527
 Bentley, Rebecca, educational prgm associate I, \$15.00/hr
 Bentley, Reginald, healthcare stores clerk, \$20.00/hr
 Benton, Mark, resrch anlyst sr, \$60,900
 Benton, Melissa, instructor, adjunct, \$16,800
 Benwell, Amy, fin & acctg specialist, \$22.00/hr
 Bequette, Amanda, prof, asst teach, \$60,840
 Bequette, Kelsey, physical therapist, \$68,266
 Bequette, Rylie, business support specialist II, \$20.00/hr
 Beran, Lauren, academic advisor, \$43,000
 Beran, Zachary, business support specialist sr, \$23.00/hr
 Berber Halmen, Feyza, engineer sr, \$77,250
 Berberich, Steven, provost, \$280,000
 Berck, Courtney, nurse, staff I, \$34.00/hr
 Bercume, Kathryn, cpoe orders analyst, \$74,887
 Bereskin, Frederick, prof, assoc, \$33,911
 Bereskin, Shoshana, academic advisor sr, \$26.00/hr
 Berg, Angela, instructor, adjunct, \$3,898
 Berg, Christina, academic advisor, \$46,701
 Berg, Ingrid, clinical fellow year I, \$66,390
 Bergan, Nicholas, instructor, adjunct, \$39,600
 Bergendahl, Francis, mts pipefitter, \$29.00/hr
 Berger, Jordan, sr on-air talent television, \$55,000
 Berger, Terence, media producer II, \$21.00/hr
 Bergerson, Andrew, professor, \$89,531
 Bergeson, Lisa, nurse, staff II, \$43.00/hr
 Bergfield, Rebecca, research lab supervisor, \$53,836
 Bergin, Christi, dean, assoc, \$164,673
 Bergin, David, professor, \$96,094
 Bergman, Greg, event assistant II, \$12.00/hr
 Bergman, Rebecca, mgr II student support svcs, \$65,879
 Bergman, Roger, instructor, \$17,100
 Bergsieker, Emily, extns professional, asst, \$60,783
 Bergstralh, Daniel, prof, assoc, \$15,556
 Bergstrom, Dean, csm project manager, \$88,491
 Berghold, Madison, care team assoc—clinical, \$19.00/hr
 Berhorst, Bethany, patient medication liaison, \$23.00/hr
 Berhorst, Blake, nurse, or/recovery, \$32.00/hr
 Berhorst, Bridget, occl therapist, \$52.00/hr
 Berhorst, Melissa, mammography technl, \$34.00/hr
 Berhorst, Joshua, veterinary technician sr, \$22.00/hr
 Beringer, Jessica, instructor, adjunct, \$9,600
 Beringer, Patricia, audiologist, \$40.00/hr
 Berk, Brittany, business support specialist I, \$19.00/hr
 Berkbuegler, Anna, child dev teacher, \$49,058
 Berkel, Laverne, professor, \$93,565
 Berkelman, Robert, coord athletic operations, \$22.00/hr
 Berkey, Jess, dir II finance, \$155,959
 Berkley, Annette, mammography technl, \$41.00/hr
 Berkley Patton, Jannette, professor, \$300,300
 Berkowitz, Marvin, professor, \$168,561
 Berlin, Aaron, sr manager IT, \$103,862
 Bermudez, Alexa, student support specialist II, \$19.00/hr
 Bern, Rona, research/lab technician II, \$18.00/hr
 Bernard, Alyssa, human resources consultant sr, \$80,660
 Bernard, Donte, prof, asst, \$95,343
 Bernard, Sandra, student support specialist sr, \$24.00/hr
 Bernard, Victoria, extns professional, ast, \$59,511
 Bernard Bracy, Jill, prof, assoc teach, \$121,621
 Bernardin, Mary, prof, asst clncal dept, \$290,000
 Bernardon, Shaun, manager IT, \$79,760
 Berndsen, Zachary, prof, asst, \$104,653
 Berndt, Harold, dir I finance, \$123,375
 Berndt, Yvonne, patient navigator, \$21.00/hr
 Berns, Carly, nurse, staff II, \$31.00/hr
 Bersens, Tyler, dir program/project operations, \$73,000
 Bernskoetter, Wesley, professor, \$148,619
 Bernskoetter, Cassidy, occl therapist, \$70,505
 Bernskoetter, Gracie, care team assoc—clinical, \$19.00/hr
 Bernskoetter, Jered, healthcare hr shared svcs spec, \$25.00/hr
 Bent, Gracie, medical coding spclst, \$20.00/hr
 Berry, Amanda, nurse, staff prn, \$34.00/hr
 Berry, Ashley, executive assistant sr, \$56,000
 Berry, Cara, med coding spclst—certified, \$23.00/hr
 Berry, Kathryn, pat acct rep, \$19.00/hr
 Berry, Kelly, program/project support coord I, \$24.00/hr
 Berry, Randall, mts refrigeration mechanic, \$26.00/hr
 Berry, Reginald, instructor, adjunct, \$3,000
 Berry, Robert, prof, assoc adjunct, \$33,600
 Berry, Sonya, nurse, staff prn, \$34.00/hr
 Berry, Tracey, strat comm consultant sr, \$81,430
 Berry, Valisa, patient svc rep, \$21.00/hr
 Bertarelli, Isabella, clinical laboratory assist II, \$23.00/hr
 Bertels, Rachel, nurse, staff II, \$36.00/hr
 Bertenshaw, Christina, emrg med techn, \$22.00/hr
 Bertram, Barry, instructor, adjunct, \$8,400
 Bertram, Julie, prof, asst, \$78,755
 Bertram, Rosalyn, professor, \$93,384
 Bertsch, Leslie, extns professional, ast, \$59,757
 Berve, Haylee, care team assoc—clinical, \$19.00/hr
 Berymon, Ebony, business support specialist I, \$16.00/hr
 Besand, Bethany, bh social worker (lcsw), \$39.00/hr
 Beseda, Nicole, social worker, \$52,000
 Besgrove, Laura, nurse practitioner sc, \$82,506
 Besleme, Harry, food service worker I, \$15.00/hr
 Besong, Marilyn, resident physician—4th yr, \$66,390
 Best, Ashley, nurse, staff II, \$34.00/hr

- Best, Brad, prof, assoc prof/practice, \$78,511
 Best, Rebecca, prof, assoc, \$70,199
 Bestgen, Brenda, business support specialist II, \$24,000/hr
 Belancourt Cortes, Edgar, fellow, post doctoral, \$54,840
 Bethel, Rachel, med coding splct-certified, \$22,000/hr
 Bethman, Brenda, prof, teach, \$78,232
 Bethmann, Nicole, nurse anesthetist, \$200,000
 Bethune, Christine, research specialist I, \$24,000/hr
 Bettencourt, B, professor, \$127,330
 Betz, Amanda, assoc, gold team, \$13,000/hr
 Betz, Bridgette, dir II student support svcs, \$84,063
 Betz, Deborah, student support specialist sr, \$25,000/hr
 Beucke, Nathan, prof, assoc clincl dept, \$245,931
 Beushausen, Malinda, educational prgm coord III, \$52,223
 Beussink, Brett, fin & acctg analyst, \$24,000/hr
 Beverly, Robert, prof, asst teach, \$80,000
 Beversdorf, David, professor, \$205,324
 Bevill, Brett, patient svc rep, \$19,000/hr
 Bewley, Jeffrey, advancement asst dir, \$76,154
 Bexten, Shonna, instructor, clincl, \$70,571
 Beydler, Austin, support systems admin-entry, \$62,400
 Beydler, Nicholas, counsel, \$168,000
 Beye, Ouba, environmental services tech, \$15,000/hr
 Bezner, Tracy, resident physician-4th yr, \$66,390
 Bezold, Chelsea, clin financial clearance spec, \$32,000/hr
 Bezold, Will, engineer II, \$67,980
 Bhagat, Abhishek, clinical fellow year 4, \$75,597
 Bhamidipati, John Keerthi Paul, temporary professional, \$35,000/hr
 Bhangu, Jasmine, care team assoc-clinical, \$19,000/hr
 Bhat, Abid, adjunct, \$15,000
 Bhat, Ambarish, prof, asst clincl dept, \$270,400
 Bhat, Hari, professor, \$136,122
 Bhat, Roopa, prof, asst clincl dept, \$270,000
 Bhatia, Sanjiv, professor, \$107,203
 Bhatia, Simran, student service coord I, \$22,000/hr
 Bhatt, Karishma, resident physician-4th yr, \$66,390
 Bhattacharya, Rajib, adjunct, \$15,000
 Bhattacharya, Shantanu, scholar, visiting, \$96,000
 Bhattarai, Gyanendra, prof, asst resrch, \$75,000
 Bhattarai, Sunita, nurse, licensed prac, \$20,000/hr
 Bhayani, Vishwa, sr hlth prgm splct, \$60,840
 Bhojwani, Deesha, resident physician-2nd yr, \$61,436
 Bian, Guang, prof, assoc, \$101,372
 Bianco, Julie, nurse, licensed prac, \$29,000/hr
 Bibbs-Smith, Armani, pat access splct, \$17,000/hr
 Bibby, Dawn, custodian II, \$15,000/hr
 Bibi, Samra, nutrition associate, \$15,000/hr
 Bibian, Paula, business support specialist sr, \$22,000/hr
 Bice, Erin, surgical technl, \$29,000/hr
 Bichianu, Daniela, prof, asst clincl dept, \$237,888
 Bichsel, Houston, temporary professional, \$12,000/hr
 Bichsel, Jonni, facilities designer, hlth, \$70,097
 Bickel, Barry, system administrator-expert, \$74,176
 Bickel, Trent, clinical fellow year 3, \$72,550
 Bickford, Edmund, csm operations supervisor, \$30,000/hr
 Bickmeyer, Korinna, care team assoc-clinical, \$19,000/hr
 Biddle, Jordan, nurse, staff II, \$31,000/hr
 Bidibekova, Ester, staff nurse II rnwp, \$32,000/hr
 Biedermann, Gregory, prof, asst clincl dept, \$270,400
 Biele, Rona, sr privacy splct, \$91,533
 Bielecki, Lauren, program/project supprt coord I, \$23,000/hr
 Bielefeldt, Alex, temporary technical, \$18,000/hr
 Bier, Gregory, sr director, \$197,206
 Bier, Melinda, academic dir, \$147,075
 Bieri, Alan, physical therapist, \$52,000/hr
 Bierman, Thomas, resident physician-5th yr, \$64,741
 Biermann, Michelle, veterinary technician lead, \$28,000/hr
 Bierut, Megan, nurse, staff II, \$32,000/hr
 Bieser, Steven, head coach, \$349,200
 Bigelow, Mark, prgm mgr I studnt supprt svcs, \$64,500
 Bigge, Sarah, prgm mgr I studnt supprt svcs, \$50,000
 Biggers, Brian, prof, asst clincl dept, \$31,350
 Biggers, Brooke, nurse, clinic chrg mr, \$39,000/hr
 Biggerstaff, Gail, security officer sr, \$18,000/hr
 Biggerstaff, Rashelle, certified med asst, \$18,000/hr
 Biggerstaff, Raymond, security officer sr, \$18,000/hr
 Biggs, Andrew, asst director agriculture ops, \$104,000
 Biggs, Meghan, research specialist I, \$20,000/hr
 Bigham, Richard, dean, asst, \$114,237
 Bigler, Amanda, pat acct rep, \$18,000/hr
 Bilal, Askia, instructor, asst, \$21,000/hr
 Bildner, Amy, sonographer I, \$39,000/hr
 Bildner, Carl, clincl documnt splct, \$86,306
 Bildner, Judith, director, service line, \$90,000/hr
 Biles, Paige, physical therapist, \$77,731
 Bill, Tammy, business support specialist, \$20,000/hr
 Billinger, Brandon, media producer sr, \$26,000/hr
 Billings, Caroline, intern veterinarian, \$30,000
 Billings, Laura, nurse splct, clincl, \$102,757
 Billings, Sadie, resident hall mgr, \$48,900
 Billings, Steve, prof, asst adjunct, \$1,626
 Billings, Veci, finl counselor (eligibility), \$26,000/hr
 Billingsley, Logan, research specialist sr, \$49,000
 Billman, Shelly, educational prgm associate III, \$20,000/hr
 Billo, Angelina, business svcs consultant sr, \$75,000
 Billo, Richard, prof, distinguished, \$280,175
 Bilski, Craig, staff nurse II rnwp, \$34,000/hr
 Bilyeu, Neal, prof, asst clincl, \$70,831
 Binder, Lindi, physician asst, \$97,200
 Binfare, Matteo, prof, asst, \$234,522
 Binfield, Julian, prof, asst resrch, \$120,402
 Binfield, Yvonne, student service coord sr, \$56,160
 Bingaman, Kalena, care team assoc-clinical, \$19,000/hr
 Binggeli, Darren, supvr grounds-h, \$65,799
 Binggeli, Laura, med coding splct-certified, \$23,000/hr
 Binkhoelter, Megan, student nurse extern, senior, \$20,000/hr
 Binkley, Kali, assoc dir program/project ops, \$52,500
 Binkley, Sierra, manager, thry svcs, \$100,179
 Birch, O, custodian II, \$17,000/hr
 Birchler, James, curators distinguished profess, \$278,976
 Birchler, Maya-Helen, care team assoc-clinical, \$19,000/hr
 Birchler, Wanda, grader, \$14,000/hr
 Birchmeier, Zachary, system support analyst-splct, \$22,000/hr
 Bird, Caden, distribution techn-mtls mgmt, \$16,000/hr
 Bird, Jeffrey, distribution techn-mtls mgmt, \$23,000/hr
 Bird, Keith, surgical technl, \$35,000/hr
 Birdsong, Lesa, sonographer I, \$37,000/hr
 Birdsong, MacKensie, custodian I, \$15,000/hr
 Birk, Stefanie, prof, asst teach, \$82,376
 Birkett, Abigail, prgm mgr I studnt supprt svcs, \$55,500
 Birkholz, Robin, office support assistant sr, \$21,000/hr
 Birman, Victor, emeritus, \$18,900
 Birmingham, Keith, business support specialist II, \$27,000/hr
 Birt, Annie, student service coord I, \$20,000/hr
 Birt, Jeffrey, engineer I, \$61,707
 Birt, Julie, educational prgm coord sr, \$58,000
 Birtell, Christian, care team assoc-clinical, \$19,000/hr
 Birtley, Nancy, prof, asst teach, \$71,407
 Bischoff, Caleb, research specialist I, \$19,000/hr
 Bischoff, Danielle, business support specialist I, \$17,000/hr
 Bish, Mandy, prof, asst, \$20,000
 Bish, Ryan, library info specialist sr, \$21,000/hr
 Bish, Samuel, administrative consultant sr, \$121,922
 Bishazi, Eraste, clinical laboratory assist II, \$21,000/hr
 Bishii, Hafeezat, media producer II, \$54,000
 Bishop, Caroline, office support assistant III, \$16,000/hr
 Bishop, Danielle, security officer sr, \$16,000/hr
 Bishop, Erin, instructor, adjunct, \$15,000
 Bishop, Grace, care team assoc-clinical, \$19,000/hr
 Bishop, Lisa, instructor, adjunct, \$24,000
 Bishop, Natalie, pharmacy intern fourth year, \$23,000/hr
 Bishop, Sarah, research/lab technician sr, \$15,000/hr
 Bishop, Sylvia, care team assoc-clinical, \$17,000/hr
 Bishop, Tandi, med coding splct-certified, \$27,000/hr
 Bissen, Michael, support systems admin-expert, \$65,000
 Bitsicas, Katina, prof, asst, \$85,260
 Bittle, Duane, preventative maint tech I, \$18,000/hr
 Bittle, Laurie, telecom IT analyst-expert, \$25,000/hr
 Bivens, Nathan, dir I research ops & plng, \$109,164
 Bixby, Alicia, instructor, \$53,016
 Bizub, Erica, instructor, adjunct, \$11,520
 Bjers, Edward, resrch asst, \$21,000/hr
 Bjorn, Summer, temporary technical, \$15,000/hr
 Black, Addison, supervisor, serv line clincl, \$40,000/hr
 Black, Amy, animal care worker, \$15,000/hr
 Black, Andrew, prof, teach, \$58,881
 Black, Anthony, instructor, adjunct, \$16,800
 Black, Beckyanne, fin & acctg consultant, \$77,404
 Black, Benjamin, prof, assoc clincl dept, \$306,724
 Black, Douglas, farm manager, \$59,345
 Black, Holly, teaching asst, \$15,000/hr
 Black, Jamette, human resources specialist sr, \$69,139
 Black, John, account executive, \$6,000
 Black, Kristi, child dev teacher, \$48,096
 Black, Kristin, advancement associate sr, \$25,000/hr
 Black, Mackenzie, care team assoc-clinical, \$19,000/hr
 Black, William, prof, assoc, \$67,418
 Blackburn, Botswana, prof, teach, \$141,356
 Blackburn, Emily, data analyst II, \$75,609
 Blackburn, Steven, respiratory therap, registered, \$41,000/hr

Blackford, Kelly, child dev teacher, \$45,000
 Blackman, Sarah, model, \$20.00/hr
 Blackmon, Taylor, student service coord sr, \$49,878
 Blackston, Christopher, nutrition associate, \$19.00/hr
 Blackthorn, Gabrielle, emrg med techn paramedic, \$20.00/hr
 Blackwell, Dalton, office support assistant IV, \$16.00/hr
 Blackwell, David, asst athletic director, \$100,000
 Blackwell, Joshua, support systems admin-prncpl, \$77,625
 Blackwell, Justin, system support analyst-expert, \$20.00/hr
 Blackwell, Phyllis, academic advisor, \$47,007
 Blackwell, Rachel, med coding splcst-certified, \$24.00/hr
 Blackwell, Tyler, resident physician-1st yr, \$58,527
 Blagg, Rene, med coding splcst-certified, \$28.00/hr
 Blaine, Dominique, medical scheduler (surgical), \$23.00/hr
 Blair, Alyssa, advancement officer, \$49,407
 Blair, Amber, program/project supprt coord I, \$20.00/hr
 Blair, Jennifer, mgr II business admin, \$72,263
 Blair, Jannette, office support assistant IV, \$18.00/hr
 Blair, Kristen, resident hall mgr, \$49,600
 Blair, Mallory, fellow, \$66,390
 Blair, Tracy, human resources specialist III, \$22.00/hr
 Blair-Bruce, Pamela, instructor, clincl, \$31,008
 Blaisdell, Angie, strat comm consultant, \$69,628
 Blaisdell, Deborah, business ops associate sr, \$56,100
 Blaise, Janet, nurse, staff II, \$48.00/hr
 Blaise, Kristina, surgical technl, \$27.00/hr
 Blake, Elizabeth, csm associate I, \$23.00/hr
 Blake, Hannah, veterinary technician, \$19.00/hr
 Blake, Jessica, business support specialist II, \$21.00/hr
 Blake, Joni, administrative consultant sr, \$129,993
 Blake, Michael, prof, asst, \$62,727
 Blake, Amber, nurse, clinic, \$30.00/hr
 Blakeman, Joshua, csm associate III, \$26.00/hr
 Blakeman, Shane, csm supervisor, \$20.00/hr
 Blakemore, Amanda, office support assistant IV, \$16.00/hr
 Blakemore, Gary, groundskeeper II, \$17.00/hr
 Blakemore, Lisa, nurse, staff prn, \$34.00/hr
 Blakemore, Sarah, med coding splcst-certified, \$23.00/hr
 Blanc, Teresa, instructor, adjunct, \$12,600
 Blanchard, Brittany, program/project supprt coord sr, \$57,750
 Blanche, Adrienne, media producer II, \$20.00/hr
 Bland, Brandon, strat comm manager, \$57,000
 Bland, Carolyn, recreation splcst, therapu, \$20.00/hr
 Bland, Doriisha, care team assoc-amb, \$15.00/hr
 Bland, Ernesha, student service coor I, \$21.00/hr
 Bland, Maurey, operations professional, \$80,000
 Bland, Peter, engineer II, \$70,000
 Bland, Peter, prof, asst/profl pract, \$68,640
 Bland, Thomas, mts refrigeration mechanic, \$28.00/hr
 Blandon, Erick, prof, assoc adjunct, \$13,440
 Blankenship, Hannah, mgr csm operations, \$67,574
 Blankenship, Brian, resident physician-2nd yr, \$61,436
 Blankenship, Shannon, healthcare electrician, \$29.00/hr
 Blanton, Gerald, assoc dir student support svcs, \$69,948
 Blanton, Sarah, application admin-prncpl, \$83,355
 Blanton, Virginia, curators distinguished profess, \$109,926
 Blanton, William, teaching asst, \$21,375
 Blasa Railton, Haley, nuclear manufacturing tech II, \$23.00/hr
 Blasingame, Jonathan, system support analyst-entry, \$17.00/hr
 Blauvelt, Aaron, bldg controls system tech III, \$27.00/hr
 Blay, Nicholas, prof, asst teach, \$58,500
 Blaylock, Martha, nurse, clincl charge-lpn, \$31.00/hr
 Blea, Tyrone, office support assistant II, \$15.00/hr
 Blecha, Kelley, dir nursing, surgical services, \$166,957
 Blecha, Kyle, clinical informatics spec, \$92,191
 Blecha, Sydney, perioperative asst, \$15.00/hr
 Bledsoe, Dennis, instructor, adjunct, \$21,600
 Bledsoe, Grant, prof, asst teach, \$59,922
 Bledsoe, Jacqueline, lab assistant, \$14.00/hr
 Bledsoe, Kenneth, mgr II business admin, \$52,000
 Bledsoe, Lauren, student service coord sr, \$51,844
 Bledsoe, Steven, user support analyst-expert, \$24.00/hr
 Blevins, Benjamin, csm operations coordinator, \$20.00/hr
 Bleything, Karla, surgery technlgst, first asst, \$43.00/hr
 Blickhan, Shannon, nurse, or/recovery, \$35.00/hr
 Bliss, Rebecca, prof, asst teach, \$85,206
 Blissett, Dorothy, educational prgm associate III, \$19.00/hr
 Bliven, Nicole, instructor, \$46,000
 Blocher, Erin, prof, asst teach, \$66,801
 Blockus, Linda, assoc dir student support svcs, \$84,113
 Blodgett, Clayton, prof, asst teach, \$64,040
 Bloemker, Katherine, dean, asst, \$108,612
 Blumenkamp, Kyle, business svcs consultant sr, \$75,753
 Blumenkamp, Mandy, nurse, staff prn, \$34.00/hr
 Blomquist, Gregory, prof, assoc, \$64,401
 Bloom, Tina, prof, assoc adjunct, \$7,596
 Bloom, Anna, nurse, staff II, \$31.00/hr
 Bloomer, Ellen, educational prgm associate III, \$18.00/hr
 Bloss, Jennifer, academic advisor sr, \$56,000
 Bloss, Jeremy, prgm mgr I studnt supprt svcs, \$62,000
 Blount, Nathaniel, lab assistant, \$12.00/hr
 Blount, Katherine, clinical fellow year 1, \$66,390
 Bluelitt, Bennie, laborer, \$17.00/hr
 Bluel, Reagan, extns professional, assoc, \$67,839
 Blum, Thea, security officer, \$13.00/hr
 Blumberg, Heather, case manager, \$76,647
 Blume, Elizabeth, care team assoc-clinical, \$19.00/hr
 Blumhagen, Adam, business ops associate sr, \$74,196
 Blumhagen, Teresa, nurse, or/recovery, \$48.00/hr
 Blunt, Rachel, sr assoc athletic director, \$170,000
 Blust, Dennis, case manager, \$78,553
 Blust, Heather, human resources specialist II, \$20.00/hr
 Blythe, Kendall, human resources specialist II, \$24.00/hr
 Blythe, Rhonda, executive assistant, \$24.00/hr
 Bo, Rui, prof, asst, \$102,210
 Boal, Gregory, program/project supprt coor II, \$27.00/hr
 Boateng, Joyce, environmental services tech, \$17.00/hr
 Bobitan, Luciana, instructor, \$57,691
 Bobowski, Michael, orthopedic techn, \$17.00/hr
 Boccardi, Luigi, resrch asst, \$17.00/hr
 Bochenski, Ella, research/lab technician II, \$16.00/hr
 Bocinsky, John, resident physician-2nd yr, \$61,436
 Bock, Anagha, business ops associate sr, \$59,363
 Bock Apperson, Jennifer, nurse, clinic, \$36.00/hr
 Bocke, Dana, teaching asst, \$12.00/hr
 Bockenstedt, Selah, care team assoc-supt, \$15.00/hr
 Bockhorst, Aaron, communications coordinator, \$20.00/hr
 Bockhorst, Jillian, enrollment advisor, \$21.00/hr
 Bocklage, Todd, practice manager, \$123,116
 Bocklage, Tracy, nurse, staff II, \$48.00/hr
 Bocking, Kris, instructor, extns, \$69,786
 Bodde, Lucy, temporary technical, \$15.00/hr
 Boddie, Courtney, prof, asst adjunct, \$12,000
 Bodducherla, Siva Shankar, temporary technical, \$15.00/hr
 Bode, Phillip, prgm mgr II studnt supprt svcs, \$58,008
 Bodenhamer, Keith, pharmacy intern first year, \$17.00/hr
 Bodenheimer, Joseph, resrch asst, \$17.00/hr
 Bodenstein, Trinity, care team assoc-clinical, \$17.00/hr
 Bodine, Jared, resident physician-1st yr, \$58,527
 Bodine, Jenny, nurse, staff I, \$36.00/hr
 Bodkins, Nick, student recruitment splcst sr, \$20.00/hr
 Body, David, resident, clincl, \$40,000
 Boeckmann, Jason, supervisor, hlth facil constr, \$90,000
 Boeckmann, Kathleen, editor sr, \$40.00/hr
 Boehlow, Rachel, mgr II student support svcs, \$57,948
 Boehm, Richard, resident, clincl, \$20.000
 Boehm, Shannon, resident, clincl, \$59,974
 Boehms, Stephen, teaching asts, \$15.00/hr
 Boening, Rebecca, med records transcript, \$20.00/hr
 Boer, Christopher, mts electrician-ssd, \$25.00/hr
 Boerio, Brad, pharmacist outpatient, \$161,055
 Boerman, Erika, prof, asst, \$123,600
 Boessen, Norma, academic advisor sr, \$65,121
 Boessen, Adam, prof, assoc, \$86,786
 Boessen, Jessica, nurse, clincl charge-lpn, \$27.00/hr
 Boeyer, Melanie, prof, asst resrch, \$114,000
 Bogan, Barbara, med coding splcst-certified, \$32.00/hr
 Bogle, Breana, sr prgm mgr studnt supprt svcs, \$68,000
 Bogert, Brittany, certified athletic trainer, \$51,000
 Boggs, Amber, hc interior design, \$26.00/hr
 Boggs, Eugenia, supvr, rev mgmt, \$75,000
 Boggs, Jerry, bits carpenter, \$25.00/hr
 Boggs, Rebecca, educational prgm coord III, \$55,187
 Bogle, Angela, adjunct, \$15,000
 Bogler, Madelyn, research/lab technician II, \$16.00/hr
 Bogner, Kyle, asst coach, \$66,909
 Bogue, Sidney, veterinarian, residnt, \$35,500
 Bohall, Jeriel, resrch asst sr, \$60,000
 Bohanek, Jennifer, prof, asst adjunct, \$19,423
 Bohannon, Eric, research specialist sr, \$72,722
 Bohannon, Amber, patient sv rep, \$15.00/hr
 Bohaty, Brenda, professor, \$233,402
 Bohling, Melissa, environmental services tech, \$15.00/hr
 Bohlman, Laura, office support assistant IV, \$19.00/hr
 Bohn, Joan, program/project supprt coord I, \$27.00/hr
 Bohner, Martin, curators distinguished profess, \$122,105
 Bohnert, Amy, dir III business admin, \$126,623
 Bohnert, Michael, resident physician-2nd yr, \$61,436
 Bohnert, Sarah, resident physician-3rd yr, \$63,531
 Bohon, Barbara, adjunct, \$15,000

- Bohon, Tiffany, prof, assoc clncl dept, \$183,000
 Boies, Genevieve, food service worker II, \$16.00/hr
 Boillot, Madelyn, nurse, staff prn, \$34.00/hr
 Boimpeily, Varun, db administrator-entry, \$70,000
 Bojanic, David, professor, \$171,000
 Bokal, Scott, instructor, adjunct, \$10,440
 Boker, Bailee, temporary professional, \$12.00/hr
 Bokshan, Anthony, research specialist I, \$18,000/hr
 Boland, Annell, occl therapist, \$98,090
 Boland, Kathleen, prof, assoc clncl, \$116,514
 Boland, Sharon, med coding splct-certified, \$30.00/hr
 Bolar, Andrew, police officer, \$26.00/hr
 Bolden, Brenda, office support assistant IV, \$17.00/hr
 Boldt, Jessica, museum professional I, \$23.00/hr
 Bolen, Angela, program/project supprt coord I, \$21.00/hr
 Boles, Katelyn, media production associate, \$12.00/hr
 Boles, Katrina, data analyst I, \$71,240
 Boles, Michael, strat comm associate sr, \$58,300
 Boles, Catherine, prof, assoc, \$80,835
 Boles, Cynthia, prgm mgr I studnt supprt svcs, \$52,829
 Boleska, Karen, prof, asst teach, \$62,820
 Boles, Adam, network engineer-prncpl, \$81,916
 Bollig, Matthew, educational prgm associate III, \$21.00/hr
 Bollin, John, sr resrch assoc, \$72,517
 Bollinger, Nicholas, resrch asst, \$22.00/hr
 Bollmann, Kaden, temporary technical, \$15.00/hr
 Bolon, Cynthia, prof, assoc teach, \$62,033
 Bolshakova, Natalia, instructor, \$41,320
 Bolte, Cheryl, business support specialist sr, \$25.00/hr
 Bolte, Robert, mri technologist-acute care, \$39.00/hr
 Bolte, Tennifer, certified med asst, \$20.00/hr
 Bolton, Natalie, prof, assoc, \$77,482
 Bolton, Tiffany, prof, assoc clncl, \$86,114
 Boltz, Meghan, pharmacist outpatient, \$162,076
 Boltz, Tonya, environmental services tech, \$16.00/hr
 Bolzenius, Jacob, scientist lead, \$76,041
 Bomar, Marilee, nurse, staff prn, \$34.00/hr
 Bommel, Tommy, building maint mechanic, \$23.00/hr
 Bompadre, Silvia, prof, assoc teach, \$70,635
 Bonanni, Sean, resident physician-5th yr, \$61,658
 Bonaparte, Voronica, business support specialist sr, \$24.00/hr
 Bonard, Kyle, reactor operator trainee II, \$27.00/hr
 Bond, Emily, nurse, staff I, \$27.00/hr
 Bond, Karen, office support assistant III, \$16.00/hr
 Bond, Katlyn, library information assistant, \$13.00/hr
 Bond, Laura, lecturer, \$32,000
 Bond, Matthew, pharmacy tech, \$15.00/hr
 Bond, Nancy, director, supply chain & dist, \$120,000
 Bond, Rebecca, research specialist II, \$22.00/hr
 Bone, Terry, prof, teach, \$69,746
 Bonebrake, Beatrice, mgr csm operations, \$57,250
 Bonello, Joseph, business support specialist sr, \$22.00/hr
 Bonemann Bender, Camila, fellow, post doctoral, \$47,476
 Boner, Tiffany, nurse, licensed prac, \$24.00/hr
 Bongartz, Michael, dir I university police, \$108,972
 Bonifay, Wesley, prof, assoc, \$99,504
 Bonifay, Julie, health records techn I, \$17.00/hr
 Bonnett, Alyssa, bh social worker, lmsw, \$25.00/hr
 Bonnett, Anne, nurse clinician, \$103,383
 Bonnie, Amber, pharmacy tech, \$19.00/hr
 Bonnot, Julie, nurse, staff II, \$45.00/hr
 Bontz, Amy, care team assoc-clinical, \$20.00/hr
 Bonuchi, Jimmy, healthcare electrician, \$32.00/hr
 Booker, Bailey, office support assistant III, \$15.00/hr
 Booker, Jordan, prof, asst, \$94,692
 Bookout, Mark, director IT, \$175,551
 Books, Heather, hr is specialist-principal, \$81,261
 Books, Jennifer, research specialist lead, \$58,913
 Boomer, Joanne, sr manager IT, \$102,431
 Boone, Elton, office support assistant IV, \$19.00/hr
 Boone, Faith, certified athletic trainer, \$48,900
 Boone, Kelsey, pat acct pr, \$20.00/hr
 Boone, Kendall, med scribe, \$14.00/hr
 Boone, Kendyl, healthcare alt trainer, \$49,878
 Boone, Robert, instructor, adjunct, \$18,000
 Boonseng, Thitinnu, sr resrch assoc, \$58,344
 Boos, Lisa, executive assistant sr, \$70,000
 Boos, Elizabeth, pharmacy tech, \$16.00/hr
 Boos, Nancy, certif pharmacy techn, \$24.00/hr
 Boosani, Chandra, prof, asst resrch, \$78,023
 Booska, Brooke, nurse navigator, \$84,601
 Booth, Frank, professor, \$202,559
 Booth, Nathan, psychologist, \$78,624
 Booth, Stephanie, instr design splct, \$68,784
 Booton, Brian, program/project supprt coord sr, \$69,413
 Boots, Bryan, prof, assoc teach, \$95,362
 Booze, Rosie, facilities supervisor, \$26.00/hr
 Bopp, Anthony, mts pipefitter, \$27.00/hr
 Bopp, Michael, high voltage electrician, \$33.00/hr
 Bopp, Oliver, care team assoc-clinical, \$19.00/hr
 Borcherding, Alek, pat access splct, \$20.00/hr
 Bordenkircher, Shelley, mammography technl, \$35.00/hr
 Border, Marilyn, custodian I, \$15.00/hr
 Bordere, Tashel, prof, asst adjunct, \$52,800
 Bordoloi, Meelie, prof, asst clncl dept, \$224,000
 Boren, Katrina, nurse, float pool-ft, \$44.00/hr
 Boren, Suzanne, professor, \$159,577
 Boren, Thomas, dir III advancement, \$121,437
 Boren, Wendy, instructor, clncl, \$72,423
 Borgelt, Steven, instructor, adjunct, \$12,000
 Borgerding, Jodie, instructor, adjunct, \$12,000
 Borgers, Karen, executive assistant, \$28.00/hr
 Borghardt, Devin, health physics technician I, \$25.00/hr
 Borgman, Myah, nurse, staff I, \$27.00/hr
 Borgmeyer, Ashley, practice mgr, uc & occp med, \$116,947
 Borgsmiller, Savannah, strat comm consultant, \$52,500
 Boringdon, Ryan, licensed practical nurse, \$21.00/hr
 Borklund, Stephanie, instructional developer II, \$22.00/hr
 Bornhauser, Allison, recruiter, hlth care, \$97,290
 Bornhop, Jason, db programmer analyst-prncpl, \$80,842
 Bornstein, Danielle, advancement associate sr, \$31.00/hr
 Borntrager, Hailey, business support specialist II, \$20.00/hr
 Boroujerdi, Mehrzad, dean, \$275,000
 Borozan, Jessica, care team assoc-clinical, \$19.00/hr
 Borrok, David, dean, \$315,000
 Borsheski, Robert, prof, assoc clncl dept, \$310,000
 Bort, James, prof, asst, \$173,834
 Borvayeh, Leila, prof, asst teach, \$70,000
 Borwick, James, db programmer analyst-splct, \$68,970
 Boshera, Emily, veterinary assistant, \$17.00/hr
 Bosnick, Mary, advancement assoc dir, \$76,000
 Boss, Joshua, phys therapy asst, \$24.00/hr
 Boss, Rachel, nurse, clinic chrg rn, \$41.00/hr
 Boss, Suzanne, psychotherapist, \$65,866
 Bossaller, Clifford, system administrator-prncpl, \$82,534
 Bossaller, Jenny, prof, assoc, \$94,801
 Bossert, Aaron, instructor, adjunct, \$16,800
 Bostic, Elizabeth, care team assoc-clinical, \$19.00/hr
 Bostick, Brian, prof, asst clncl dept, \$330,000
 Bostick, Madeline, exercise physiologist, \$22.00/hr
 Bostrom, Anna, resident physician-3rd yr, \$59,974
 Bosworth, Kristin, research specialist sr, \$24.00/hr
 Botezatu, Mona, prof, asst, \$82,760
 Bolkin, Kevin, program/project supprt coord II, \$20.00/hr
 Botts, Dayla, mgr II business admin, \$68,000
 Botts, Kaylie, staff nurse II rnwp, \$35.00/hr
 Botts, Shelley, academic advisor, \$44,703
 Botts, Steven, utility production mntc spc II, \$27.00/hr
 Botts, Susan, business support specialist II, \$23.00/hr
 Bouchama, Rayan, pat care techn, \$19.00/hr
 Bouchard, Gisele, care team assoc-clinical, \$19.00/hr
 Boudinot, Lindsey, educational prgm coord III, \$66,781
 Boudreau, Bailey, nurse, staff prn, \$34.00/hr
 Boughan, Evelyn, rehab therapy aide, \$15.00/hr
 Boughner, Janice, model, \$20.00/hr
 Boukari, Gahou, programmer analyst-splct, \$55,049
 Boukari Naya, Hadje, medical coding splct, \$21.00/hr
 Boukari, Youssouf, sterile processing trainee, \$14.00/hr
 Bouloussa, Houssam, adjunct, \$13,500
 Boulware, Aubry, student support specialist I, \$17.00/hr
 Boulware, Rachel, sup, financial clearance, \$67,262
 Boulware, Travis, athletic attendant, \$15.00/hr
 Bounds, Dinah, office support assistant IV, \$18.00/hr
 Bourgeois, Alexandria, intern veterinarian, \$30,000
 Bourgeois, Anne, custodian I, \$15.00/hr
 Bourisaw, Diana, prof, asst adjunct, \$7,200
 Bouse, Casey, asst dir student support svcs, \$54,185
 Bouse, Michael, bts carpenter, \$22.00/hr
 Bouse, Chuck Jr, architect lead, \$129,277
 Bousquet, Lorie, instructor, clncl, \$49,440
 Bouyain, Samuel, prof, assoc, \$113,303
 Bowden, Christopher, sr manager it, \$100,776
 Bowden, Danielle, rehab therapy aide, \$16.00/hr
 Bowden, Deborah, staff assistant, \$14.00/hr
 Bowden, Michael, asst coach, \$85,000
 Bowden, Morgan, fellow, \$66,390
 Bowe Thompson, Carole, specialist, \$97,482
 Bowen, Jessica, student support specialist sr, \$24.00/hr
 Bowen, Aaron, surgical technl, \$22.00/hr
 Bowen, Daniel, care team assoc-supt, \$15.00/hr

Bowen, Lenna, nurse, licensed prac, \$29.00/hr
 Bower, Amy, academic advisor, \$43,000
 Bower, Melinda, patient svc rep, \$20.00/hr
 Bower, Thabena, educational prgm associate I, \$15.00/hr
 Bowers, Amy, clinical fellow year 1, \$66,390
 Bowers, Brandi, prof, asst clincl, \$117,029
 Bowers, Joshua, dietitian, clincl, \$52,666
 Bowers, Kristy, prof, asst, \$71,827
 Bowles, Douglas, professor, \$200,850
 Bowles, Douglas, scholar, visiting, \$4,056
 Bowling, Alan, office support associate, \$26.00/hr
 Bowman, Christopher, nurse clinician, \$41.00/hr
 Bowman, Jasmin, patient svc rep, \$15.00/hr
 Bowman, Jesse, clinical lab manager I, \$63,387
 Bowman, Kyle, er med tech-flight paramedic, \$29.00/hr
 Bowman, Robin, instructor, adjunct, \$14,400
 Bowman, Steven, dental equipment specialist, \$29.00/hr
 Bowman, Taylor, nurse, staff II, \$34.00/hr
 Bowman, Tiffany, prof, asst teach, \$82,500
 Bowne, Faith, temporary crafts service, \$16.00/hr
 Bowne, Grace, temporary crafts service, \$16.00/hr
 Bowyer, Alyssa, educational prgm associate III, \$18.00/hr
 Boyce, Christopher, business tech analyst-spcilst, \$52,659
 Boyce, Christopher, dir I student support svcs, \$114,000
 Boyce, Kenneth, prof, assoc, \$83,211
 Boyce, Richards, tutor, \$20.00/hr
 Boyd, Ashleigh, speech/lang pathologist, \$69,240
 Boyd, Bailey, student service coord sr, \$52,000
 Boyd, Brandon, prof, asst, \$99,275
 Boyd, Bronwyn, resident physician-4th yr, \$60,692
 Boyd, Catherine, mental health professional, \$20.00/hr
 Boyd, Edward, data cntr support tech-expert, \$23.00/hr
 Boyd, Jamillah, prof, asst teach, \$70,328
 Boyd, Joel, child dev teacher, \$45,000
 Boyd, Kara, instructor, adjunct, \$8,400
 Boyd, Karen, sr dir program/project ops, \$94,173
 Boyd, Keishea, dir II student support svcs, \$80,761
 Boyd, Kendall, student support specialist sr, \$21.00/hr
 Boyd, Sebastian, reactor operator trainee II, \$27.00/hr
 Boyd, Tyler, resident physician-2nd yr, \$61,436
 Boyd-Lee, LaToshia, assoc dir program/project ops, \$62,998
 Boyer, Amy, nurse, licensed prac, \$27.00/hr
 Boyer, Brian, instructor, adjunct, \$9,120
 Boyer, Johanna, mgr II business admin, \$79,200
 Boyer, John, prof, adjunct, \$50,000
 Boyer, John, programmer analyst-prncpl, \$81,686
 Boyer, Joshua, event assistant II, \$13.00/hr
 Boyer, Kaili, nurse, or/recovery, \$36.00/hr
 Boyer, Lisa, educational prgm associate III, \$20.00/hr
 Boyer, Megan, sr asst dir student support svcs, \$81,900
 Boyer, Sarah, educational prgm associate I, \$15.00/hr
 Boyes, Timothy, nurse, licensed prac, \$29.00/hr
 Boyett, Benjamin, resident physician-2nd yr, \$61,436
 Boyko, Kenneth, fellow, post doctoral, \$64,800
 Boyle, Emma, media production associate, \$12.00/hr
 Boyle, Taylor, healthcare student asst, resp, \$16.00/hr
 Boyles, Laurie, nurse advisor, telephone, \$46.00/hr
 Boyles, Rebecca, supervisor, serv line clincl rn, \$59.00/hr
 Bozarth, Kaley, educational prgm associate I, \$15.00/hr
 Bozarth, Kayley, program/project supprt coor II, \$32.00/hr
 Bozeman, Mya, care team assoc-clinical, \$19.00/hr
 Bozich, Emily, student service coord sr, \$53,976
 Bozynski, Chantelle, prof, asst resrch, \$117,826
 Braatz, Ricky, temporary clerical, \$19.00/hr
 Bracey, Christopher, asst coach, \$165,000
 Bracey, Julie, tutor, \$20.00/hr
 Bracke, Sarah, student support specialist II, \$18.00/hr
 Brackett, Sarah, office support assistant II, \$15.00/hr
 Braddock, Amy, prof, assoc clincl dept, \$183,000
 Braddock, Stephen, decision support analyst, sr, \$69,212
 Braddy, Amber, veterinary assistant, \$16.00/hr
 Braden, Carol-Le, assoc dir program/project ops, \$68,040
 Braden, Mary, patient svc rep, \$21.00/hr
 Bradford, Katherine, disbursement specialist, \$26.00/hr
 Bradford, Charles, stores clerk, \$16.00/hr
 Bradford, Daven, environmental services tech, \$16.00/hr
 Bradford, Fontella, strat comm associate sr, \$60,000
 Bradford, Maria, advancement dir III, \$110,000
 Bradford, Zoe, temporary clerical, \$13.00/hr
 Bradley, Alyssa, student service coord II, \$21.00/hr
 Bradley, Benjamin, event assistant II, \$16.00/hr
 Bradley, Brittany, staff nurse II rnwp, \$31.00/hr
 Bradley, Cara, dental assistant sr, \$24.00/hr
 Bradley, Daryl, custodian II, \$16.00/hr
 Bradley, James, sr asst dir csm operations, \$90,000
 Bradley, Kevin, professor, \$148,526
 Bradley, Kristina, academic advisor sr, \$56,000
 Bradley, Lauren, physical therapist, \$69,659
 Bradley, Lynn, business serv analyst, \$78,390
 Bradley, Lorinda, instructor, \$51,750
 Bradley, Martha, administrative consultant II, \$75,000
 Bradley, Morgan, communications coordinator, \$19.00/hr
 Bradley, Reagan, temporary clerical, \$13.00/hr
 Bradley, Teresa, office support assistant IV, \$17.00/hr
 Bradley, Willie, advancement dir II, \$78,300
 Bradshaw, Caroline, patient svc rep, \$20.00/hr
 Bradshaw, Cora, nurse, staff prn, \$34.00/hr
 Bradshaw, Danelle, surgical technl, \$26.00/hr
 Bradshaw, Gary, custodian II, \$16.00/hr
 Bradshaw, Jeffrie, bts carpenter, \$23.00/hr
 Bradshaw, Kailee, hlth prgm asst, \$18.00/hr
 Bradshaw, Renee, educational prgm coord sr, \$56,788
 Bradshaw, Rodney, bts carpenter, \$26.00/hr
 Bradshaw, Wayne Jr, psychology techn, \$16.00/hr
 Bradshaw-Glenn, Daje, program/project supprt coor I, \$23.00/hr
 Brady, Neal, health physics technician II, \$27.00/hr
 Brady, Daniel, police officer, \$26.00/hr
 Brady, Haley, nurse, staff II, \$35.00/hr
 Brady, Patrick, instructor, adjunct, \$28,000
 Bragg, Lisa, instructor, \$32,865
 Brahmhatt, Niravkumar, resident physician-1st yr, \$59,257
 Brainer, Erica, care team assoc-amb, \$17.00/hr
 Brake, Derek, prof, asst, \$96,393
 Brake, Jennifer, advancement dir II, \$94,000
 Brakefield, James, police officer, \$21.00/hr
 Bralts, Duncan, resident physician-3rd yr, \$63,531
 Brame, Aaron, hospst security tech specialist, \$25.00/hr
 Bramel, Linda, executive assistant, \$32.00/hr
 Brammer, Jana, police officer, \$21.00/hr
 Brammer, Courtney, supvr, outpatient svcs, \$27.00/hr
 Brammer, Karen, office support assistant sr, \$19.00/hr
 Bramstedt, Brandon, support systems admin-entry, \$61,950
 Bran Acevedo, Andres, prof, asst clincl dept, \$214,307
 Brancart, Claudia, media producer sr, \$19.00/hr
 Branch, Mark, mts insulator, \$26.00/hr
 Branch, Yolanda, executive assistant sr, \$57,475
 Branche, Katherine, resident physician-2nd yr, \$59,219
 Brand, George, prof, asst teach, \$95,000
 Brand, Kevin, db programmer analyst-prncpl, \$92,920
 Brand, Linda, prof, asst visiting, \$55,000
 Brand, Sarah, health records techn II, \$16.00/hr
 Brandeberry, Dorothy, temporary professional, \$16.00/hr
 Brandeberry, Samantha, academic advisor, \$46,920
 Brandenburg, Sarah, nurse, staff II, \$35.00/hr
 Brandrow, Jason, csm professional sr, \$74,493
 Brandt, Aaron, director agriculture ops, \$137,280
 Brandt, Amy, security officer, \$13.00/hr
 Brandt, Donna, research specialist lead, \$61,464
 Brandt, Emily, pat acct rep, \$21.00/hr
 Brandt, Lea, prof, assoc profl practice, \$150,000
 Brandt, Lori, nurse, advanced practice, \$103,758
 Brandt, Julie, administrative consultant sr, \$110,257
 Branham, Lynn, prof, visiting, \$139,000
 Branson, Angela, asst dir student support svcs, \$61,418
 Branson, Carolanne, nurse, clinic, \$31.00/hr
 Branson, Keith, admin consultant I, \$45.00/hr
 Branson, Lillie, serv line spclst, \$114,969
 Brant, Wesley, coord, distribution-mats dist, \$23.00/hr
 Brantley, Aniyia, nutrition associate, \$14.00/hr
 Brantley, Haley, audiologist, \$81,396
 Brantley, Karey, mgr II business admin, \$57,000
 Brase, Todd, asst mgr hospitality services, \$53,528
 Brasier, Jason, media producer I, \$19.00/hr
 Brass, Nicole, fellow, post doctoral, \$55,000
 Brau Rodriguez, Astrid, research/lab technician, \$12.00/hr
 Braudis, Kara, prof, assoc clincl dept, \$246,375
 Brauer, Abby, nurse, staff II, \$32.00/hr
 Braun, Caleb, asst reactor manager, \$120,750
 Braun, David, professor, \$190,142
 Braun, Janet, extns professional, asst, \$52,500
 Braunagel, Amy, db programmer analyst-spcilst, \$65,520
 Braunes, Brooke, educational prgm associate III, \$18.00/hr
 Braverman, Reagan, care team assoc-clinical, \$19.00/hr
 Bravin, Daniel, prof, asst clincl dept, \$600,000
 Bravo Ronquillo, Rosalba, custodian II, \$18.00/hr
 Braxton, Michael, custodian II, \$15.00/hr
 Bray, Kimberly, professor, \$103,942
 Brayer, Patrick, fellow, teaching, \$45,540
 Brazell, Tina, asst mgr hospitality services, \$51,000
 Breau, Christopher, fit, \$29.00/hr

- Breaux, Monique, care team assoc-supt, \$15.00/hr
 Brechbuhler, Alex, health physics technician I, \$27.00/hr
 Brechler, Holly, care team assoc-clinical, \$17.00/hr
 Breedren, Harold, support systems admin-entr, \$60,000
 Breedlove, Arianna, certified med asst, \$19.00/hr
 Breedlove, Jonathan, user interface designer-entr, \$23.00/hr
 Breedlove, Linda, instructor, ast, \$21.00/hr
 Breedlove, Michael, fit, \$30.00/hr
 Breedlove, Ruth, business support specialist II, \$19.00/hr
 Breen, Makayla, care team assoc-clinical, \$19.00/hr
 Breid, Gloria, patient medication liaison, \$27.00/hr
 Breithaupt, Dean, asst mgr plant eng-h, \$100,440
 Breitweiser, Susanna, nurse, or/recovery, \$38.00/hr
 Brekhus, Rachel, librarian III, \$64,016
 Brekhus, Wayne, professor, \$128,728
 Brekke, Lindsay, mgr III business admin, \$82,290
 Brekke, Mark, radiologic specialty tech, \$27.00/hr
 Bremer, Kathy, tutor, \$14.00/hr
 Brendel, Martha, grant writer lead, \$63,648
 Brendel, Robert, temporary technical, \$25.00/hr
 Brendler, Beth, prof, assoc teach, \$83,491
 Breneman, Katie, instructor, adjunct, \$12,960
 Brenghart, Lauren, prof, asst teach, \$130,103
 Brenneman, Lisa, prof, assoc clncl dept, \$313,420
 Brennan, Margaret, resident physician-3rd yr, \$66,531
 Brennan, Vincent, lab assistant, \$12.00/hr
 Brenneke, David, bldng controls system tech III, \$27.00/hr
 Brenner, John, editor sr, \$76,041
 Brenner, Rachel, care team assoc-clinical, \$19.00/hr
 Brennon, Kristian, student service coord II, \$24.00/hr
 Brent, Edward, prof, adjunct, \$47,328
 Brent, Kelley, extns professional, asst, \$61,647
 Breshears, Amie, extns professional, asst, \$68,000
 Breshears, Cameron, rec/athletic sports prof, \$54,652
 Breshears, Sharon, office support assistant IV, \$19.00/hr
 Breske, Michael, psychology intern, \$35,000
 Breske, Shannon, prof, asst teach, \$114,619
 Bresnahan, Michelle, dir I env health & safety, \$100,858
 Bretz, Rachel, couns hlth/welfare/wellness sr, \$31.00/hr
 Breuer, David, sr mgr csm operations, \$85,068
 Breuer, Elizabeth, patient navigator, \$22.00/hr
 Breuer, Morgan, occl therapist, \$74,153
 Breusch, Shori, pharmacy tech, \$17.00/hr
 Brewer, Brandon, prof, asst clncl dept, \$168,000
 Brewer, Kathryn, prof, asst visiting, \$53,040
 Brewer, Kaylee, nurse, staff II, \$31.00/hr
 Brewer, Sarah, patient svc rep, \$18.00/hr
 Brewster, Harry, library info specialist sr, \$16.00/hr
 Breyfogle, Russel, event assistant II, \$12.00/hr
 Brian, Mitchell, prof, teach, \$54,087
 Briceno, Maria, executive assistant, \$28.00/hr
 Bricker, Petra, student service coord sr, \$60,315
 Brickey, Philip, temporary technical, \$15.00/hr
 Brickley, Ashley, dir I student support svcs, \$105,000
 Bridegan Curran, Laura, educational prgm coord III, \$52,320
 Bridgeford, Heather, dir I strat communications, \$100,432
 Bridgeman, Hesson, human resources assistant, \$16.00/hr
 Bridgeman, Pauline, prof, asst adjunct, \$49,725
 Bridges, Amy, prof, asst clncl dept, \$322,000
 Bridges, Darlene, patient svc rep, \$17.00/hr
 Bridges, Jeff, prof, asst teach, \$102,916
 Bridges, Sandra, custodian I, \$15.00/hr
 Bridgett, Shalonda, medical assistant, \$19.00/hr
 Bridgewater, Sara, extns professional, ast, \$57,512
 Briedwell, Teresa, prof, teach, \$115,062
 Brier, Krystal, academic advisor, \$43,160
 Briesacher, Sandra, instructor, adjunct, \$47.00/hr
 Briggs, Elizabeth, histologic techn, \$22.00/hr
 Briggs, Emma, student recruitment spclst sr, \$25.00/hr
 Briggs, Leah, business support specialist sr, \$25.00/hr
 Briggs, Melissa, educational prgm associate III, \$18.00/hr
 Brigham, Sara, resident physician-3rd yr, \$59,974
 Brigham, Reginald, lecturer, \$24,000
 Bright, Andrea, nurse, clinical resrch, \$93,183
 Bright, Jessica, sonographer I, \$43.00/hr
 Bright, Zane, case manager, \$34.00/hr
 Brightwell, Jerry, office support assistant IV, \$20.00/hr
 Briguglio, Mark, environmental health prof II, \$26.00/hr
 Brillhart, Mary, patient svc rep, \$21.00/hr
 Brimecombe, Michelle, prof, asst teach, \$76,671
 Brimer, Janelle, student service coord I, \$21.00/hr
 Brinegar, Holly, healthcare analytics spclst sr, \$91,227
 Briner Garrido, Michelle, prof, asst, \$106,808
 Brinkley, Randy, maintenance services attendant, \$19.00/hr
 Brinkman, Caitlyn, nurse, staff urgent care, \$35.00/hr
 Brinkman, Lora, db programmer analyst-expert, \$70,967
 Brinkman, Matthew, nuclear manufacturing tech I, \$20.00/hr
 Brinkmann, Rieanne, business support specialist II, \$22.00/hr
 Brinton, Abigail, activity specialist, \$15.00/hr
 Briscoe, Dana, patient svc rep, \$20.00/hr
 Briscoe, Jillian, certified med asst, \$16.00/hr
 Briscoe, Kera, patient svc rep, \$21.00/hr
 Briscoe, Melissa, business support specialist I, \$17.00/hr
 Briscoe, Tristen, utility production electrn I, \$26.00/hr
 Brislane, Andrew, research specialist I, \$19.00/hr
 Bristow, Douglas, professor, \$145,817
 Britenstine, Chloe, academic advisor, \$44,720
 Britex Scolari, Gloria, student support specialist sr, \$19.00/hr
 Britt, Douglas, system support analyst-expert, \$26.00/hr
 Britt Rankin, Jo, prof, extns, \$168,055
 Brittingham, Matthew, instructor, adjunct, \$15,840
 Brittingham, Sherman, building maint mechanic, \$20.00/hr
 Britton, Joshua, nurse anesthetist, \$218,000
 Britton, Nicholas, construction manager sr, \$100,674
 Britton, Sarah, student service coord sr, \$55,000
 Brixey, Elizabeth, prof, assoc prof practice, \$80,779
 Brixey, Stacie, educational prgm associate I, \$15.00/hr
 Broadbent, Jeris, instructor, clncl, \$59,000
 Broadus, Elisabeth, instructor, \$43,680
 Broadus, James, supervisor, distrb & log, \$25.00/hr
 Broadus, Joshua, police officer, \$26.00/hr
 Broadus, Keith, csm professional II, \$23.00/hr
 Broadus, Rebekah, dir dept & clinic ops, \$140,943
 Broadus, Tamala, healthcare stores clerk, \$21.00/hr
 Brobst, Tyler, emrg med techn paramedic, \$27.00/hr
 Brocco, Corey, nurse navigator, \$86,633
 Brock, Cameron, nuclear manufacturing tech I, \$20.00/hr
 Brock, Caroline, prof, assoc teach, \$79,572
 Brock, Charles, student service coord sr, \$55,015
 Brock, Devara, instructor, clncl, \$58,198
 Brock, Tiffney, educational prgm coord III, \$56,936
 Brocker, Brian, system administrator-prncpl, \$90,916
 Brockert, Jennifer, lab assistant, \$13.00/hr
 Brockert, Joseph, business support specialist II, \$22.00/hr
 Brockert, Payne, police officer, \$26.00/hr
 Brockhaus, Susan, instructor, adjunct, \$18,000
 Brockhouse, John, distribution techn-mtls mgmt, \$23.00/hr
 Brockhouse-Hild, Debra, model, \$20.00/hr
 Brockman, Asia, child dev teacher, \$37,778
 Brockman, John, prof, assoc, \$140,629
 Brockmiller, Donna, business svcs consultant, \$52,241
 Broderick, Bernadette, prof, asst, \$89,903
 Brodhacker, Holly, nurse, staff II, \$36.00/hr
 Brodie, Allison, instructor, adjunct, \$48,000
 Brodwin, Mark, prof, assoc, \$88,786
 Bromert, Karen, research specialist sr, \$62,225
 Bromfield, Corinne, prof, asst extns, \$100,962
 Brommelsiek, Margaret, prof, assoc resrch, \$136,095
 Bronakowski, Grace, care team assoc-amb, \$17.00/hr
 Bronsman, Karen, dental assistant II, \$17.00/hr
 Brookby, Silvy, instructor, adjunct, \$2,640
 Brookman, Emilee, patient svc rep, \$17.00/hr
 Brooks, Brian, prof, adjunct, \$20,000
 Brooks, Cedric, police sergeant, \$28.00/hr
 Brooks, Christi, nurse navigator, \$93,642
 Brooks, Constance, prof, assoc clncl, \$139,073
 Brooks, David, data cntr support tech-specst, \$21.00/hr
 Brooks, Dawn, dir I strat communications, \$101,546
 Brooks, Eliza, temporary professional, \$15.00/hr
 Brooks, Erin, prof, assoc clncl, \$116,458
 Brooks, Jennifer, coor ped inj prev saftey outrch, \$25.00/hr
 Brooks, Jon, orthopedic techn, \$23.00/hr
 Brooks, Kenneth, police officer, \$26.00/hr
 Brooks, Kim, finance systems specialist II, \$36.00/hr
 Brooks, Lawrence, media production director II, \$48,901
 Brooks, Luke, med scribe, \$13.00/hr
 Brooks, Mary, data cntr support tech-entr, \$19.00/hr
 Brooks, Michelle, csm operations coordinator, \$27.00/hr
 Brooks, Myranda, nurse, cardiac cath, \$39.00/hr
 Brooks, Phillip, building/mechanical maint I, \$20.00/hr
 Brooks, Phillip, reimbursement analyst, \$86,372
 Brooks, Samantha, care team assoc-clinical, \$19.00/hr
 Brooks, Sushila, respiratory therap, registered, \$32.00/hr
 Brooks, Teresa, sr dir, revenue cycle, \$231,132
 Brooks, Tristen, nuclear manufacturing tech I, \$21.00/hr
 Brooks-Ditzfeld, Jennifer, business support coord, \$25.00/hr
 Brooman, Denise, med coding spclst-certified, \$26.00/hr
 Broomhead, Chelsea, resident physician-3rd yr, \$63,531
 Brophy, Robert, event assistant II, \$12.00/hr
 Broby, Joshua, prof, asst visiting, \$54,000

- Brosen, Kurt, prof, asst, \$81,457
 Brosch, Tracy, program/project supprt coord sr, \$62,400
 Brothers, Kaitlin, strat comm consultant, \$52,224
 Brothers, David, business tech analyst-expert, \$64,523
 Brothers, Katherine, instructor, clncl, \$31,008
 Brotherton, Avery, student service coord sr, \$48,900
 Brouder, Maria, sr asst dir studnt supprt svcs, \$77,780
 Brougham, Kyle, resident physician-3rd yr, \$59,974
 Broughton, Molly, care team assoc-clinical, \$19.00/hr
 Broussard, Sharvitti, resrch asst, \$12.00/hr
 Broussard, McLain, coord athletic operations sr, \$51,400
 Brow, Richard, curators distinguished profess, \$232,400
 Brower, Todd, prof, asst clncl, \$99,236
 Brown, Abby, nurse, clinic triage, \$32.00/hr
 Brown, Adelaide, librarian III, \$63,999
 Brown, Adriann, sterile processing tech cert, \$17.00/hr
 Brown, Albert, food service worker I, \$13.00/hr
 Brown, Alexander, research specialist I, \$22.00/hr
 Brown, Andrea, temporary clerical, \$13.00/hr
 Brown, Andrew, programmer analyst-entry, \$50,076
 Brown, Angela, instructor, adjunct, \$10,800
 Brown, Andre, histologic technician, \$34.00/hr
 Brown, Angelique, nutrition associate, \$15.00/hr
 Brown, Ariel, student support specialist sr, \$20.00/hr
 Brown, Armita, business ops associate sr, \$58,293
 Brown, Benjamin, sr resrch assoc, \$78,750
 Brown, Beth, business support specialist sr, \$26.00/hr
 Brown, Braden, fellow, post doctoral, \$47,484
 Brown, Britlyn, nurse, clinical resrch, \$86,160
 Brown, Carlos, custodian II, \$14.00/hr
 Brown, Charles, professor, \$132,666
 Brown, Charles, library info specialist sr, \$29.00/hr
 Brown, Chrisanthia, professor, \$127,850
 Brown, Christina, dir I business admin, \$96,642
 Brown, Christina, fin & acctg consultant sr, \$109,200
 Brown, Christopher, academic advisor sr, \$58,829
 Brown, Christopher, fire equipment technician II, \$21.00/hr
 Brown, Cortez, office support assistant IV, \$15.00/hr
 Brown, Crystal, instructor, adjunct, \$8,748
 Brown, Crystal, program/project supprt coord I, \$23.00/hr
 Brown, Crystal, business support specialist II, \$18.00/hr
 Brown, Cynthia, dental assistant sr, \$20.00/hr
 Brown, Cynthia, office support assistant IV, \$19.00/hr
 Brown, Dale, custodian II, \$14.00/hr
 Brown, David, environmental services tech, \$16.00/hr
 Brown Doan, Laura, adjunct, \$15,000
 Brown, Douglas, prof, assoc extns, \$221,000
 Brown, Earl, child dev teacher, \$45,000
 Brown, Elijah, student recruitment splct, \$19.00/hr
 Brown, Emily, educational prgm coord sr, \$57,923
 Brown, Emily, prof, asst, \$67,319
 Brown, Eric, prof, assoc, \$74,699
 Brown, Heather, csm project manager, \$85,000
 Brown, Heather, medical coding splct, \$23.00/hr
 Brown, Henry, engineer, resrch, \$95,507
 Brown, Hope, nurse, clinic, \$31.00/hr
 Brown, Jacqueline, pat access splct, \$23.00/hr
 Brown, Jeanette, tutor, \$18.00/hr
 Brown, Jennifer, admin consultant I, \$75,500
 Brown, Jennifer, office support assistant IV, \$17.00/hr
 Brown, Jessica, patient svc rep, \$18.00/hr
 Brown, Joseph, programmer analyst-splct, \$55,890
 Brown, Joshua, student service coord I, \$23.00/hr
 Brown, Justin, stage services assistant lead, \$22.00/hr
 Brown, Karen, prof, asst, \$62,727
 Brown, Katelyn, nurse, staff II, \$39.00/hr
 Brown, Katelyn, staff nurse II mwpp, \$31.00/hr
 Brown, Katherine, dir I research ops & plng, \$78,000
 Brown, Kevin, pat acct rep, \$21.00/hr
 Brown, Kevin, prof, assoc, \$66,266
 Brown, Kristy, sterile processing tech, \$16.00/hr
 Brown, Kyleigh, extns professional, asst, \$57,373
 Brown, Lauren, nurse anesthetist, \$213.00/hr
 Brown, Lexi, pat care techn, \$19.00/hr
 Brown, Makayla, custodian II, \$15.00/hr
 Brown, Marie, emergency services rep, \$20.00/hr
 Brown, Marla, nurse, licensed prac, \$29.00/hr
 Brown, Mary, respiratory therap, registered, \$41.00/hr
 Brown, Matthew, business ops associate sr, \$58,222
 Brown, Matthew, telecom engineer-master, \$105,000
 Brown, Maury, sftware supprt analyst-expert, \$56,000
 Brown, McLawrence, custodial supervisor, \$22.00/hr
 Brown, Michael, driver, \$17.00/hr
 Brown, Michael, nurse, staff II, \$48.00/hr
 Brown, Michael, prof, assoc clncl dept, \$278,250
 Brown, Monty, fit, \$30.00/hr
 Brown, Nathaniel, strat comm consultant, \$53,178
 Brown, Nicholas, temporary crafts service, \$12.00/hr
 Brown, Norwood, resident physician-1st yr, \$58,527
 Brown, Olivia, student service coord I, \$21.00/hr
 Brown, Pamela, prof, assoc, \$109,739
 Brown, Peter, network engineer-expert, \$78,289
 Brown, Pia, student support specialist I, \$19.00/hr
 Brown, Princess, clinical technician sr, \$19.00/hr
 Brown, Quincy, animal technician I, \$13.00/hr
 Brown, Rachel, extension splct, \$55,000
 Brown, Randy, construction manager II, \$93,732
 Brown, Reagan, strat comm associate II, \$25.00/hr
 Brown, Rebecca, certified med asst, \$22.00/hr
 Brown, Richard, bts plasterer, \$24.00/hr
 Brown, Robert, custodian I, \$15.00/hr
 Brown, Robert, instructor, adjunct, \$14,400
 Brown, Ross, dei consultant, \$74,200
 Brown, Sarah, pat acct rep, \$18.00/hr
 Brown, Sean, environmental services tech, \$16.00/hr
 Brown, Sean, media producer sr, \$20.00/hr
 Brown, Sean, mgr II hospitality services, \$60,091
 Brown, Shaday, pat care techn-int med, \$17.00/hr
 Brown, Sherry, custodian I, \$15.00/hr
 Brown, Sylvia, educational prgm associate I, \$18.00/hr
 Brown, Tabitha, nurse, staff II, \$34.00/hr
 Brown, Teresa, paralegal II, \$68,250
 Brown, Theresa, office support assistant IV, \$16.00/hr
 Brown, Tim, instructor, adjunct, \$19,200
 Brown, Timothy, sonographer I, \$47.00/hr
 Brown, Travis, adjunct, \$15,000
 Brown, Trent, professor, \$90,856
 Brown, Trisha, business support specialist I, \$18.00/hr
 Brown, Trace, student nurse extern, senior, \$20.00/hr
 Brown, Willie Jr, custodian II, \$17.00/hr
 Brown, Zoey, care team assoc-clinical, \$19.00/hr
 Brown-Hood, Deana, accountant I, \$21.00/hr
 Brown-Mitchell, Amanti, sterile processing trainee, \$14.00/hr
 Brownawell, Susan, research specialist II, \$23.00/hr
 Browne, Albert, asoc dir program/project ops, \$36.00/hr
 Browne, Christopher, agriculture associate sr, \$27.00/hr
 Brownell, Susan, professor, \$87,378
 Brownfield, Angela, prof, assoc clncl, \$126,545
 Brownfield, Emily, temporary crafts service, \$13.00/hr
 Brownfield, Jessica, sr asst dir csm operations, \$91,000
 Brownfield, Mona, prof, asst clncl dept, \$178,000
 Browning, John, utility production electrtn II, \$36.00/hr
 Browning, Karen, med coding splct-certified, \$27.00/hr
 Browning, Reid, care team assoc-clinical, \$17.00/hr
 Browning, Robert, chiller technician III, \$32.00/hr
 Browning, Tammy, sr manager IT, \$101,920
 Brownstein, Jonathan, med lab scientist, certified, \$43.00/hr
 Broyhill, Sarah, research specialist I, \$20.00/hr
 Broyles, Anna, patient experience specialist, \$22.00/hr
 Broyles, Robert, facilities supervisor, \$26.00/hr
 Broz, Sophie, program/project supprt coord sr, \$50,800
 Brubaker, William, stores clerk, \$18.00/hr
 Bruce, Aaron, system administrator-prncpl, \$91,080
 Bruce, David, environmental services floor, \$18.00/hr
 Bruce, Gabrielle, instructor, clncl, \$31,008
 Bruce, Jared, professor, \$210,000
 Bruce, Maggie, instructor, adjunct, \$5,520
 Bruce, Steven, professor, \$99,617
 Bruce, Tia, instructor, \$40,278
 Brucks, Kimberly, practice manager, \$112,887
 Brueggeman, Jamie, veterinary technician lead, \$30.00/hr
 Brueggemann, Kathryn, academic advisor, \$47,000
 Brueggenjohann, Jean, professor, \$100,143
 Bruening, Michael, professor, \$114,375
 Bruer, Amy, academic advisor, \$49,392
 Bruhn, Susan, model, \$20.00/hr
 Brumagin, Matthew, fit, \$30.00/hr
 Brumbaugh, Diane, pat acct rep, \$19.00/hr
 Brumble, Shana, licensed practical nurse, \$22.00/hr
 Brumett, Loren, mgr csm operations, \$58,429
 Brumett, Sarah, custodian I, \$15.00/hr
 Brumett, Wendy, custodian I, \$15.00/hr
 Brummer, Amie, coord, service, \$24.00/hr
 Brummer, Robert Jr, supervisor, perioperative, \$28.00/hr
 Brune, David, professor, \$113,080
 Bruner, Jordan, research/lab technician II, \$16.00/hr
 Brunholtz, Lynne, business support specialist sr, \$27.00/hr
 Brunig, Brian, prof, asst adjunct, \$16,248
 Bruning, Maryjane, mgr clinical services, \$81,242
 Bruning, Rachel, mgr II student support svcs, \$54,338

- Brunnert, Abby, nurse practitioner sc, \$147,262
 Brunnett, Christine, nurse, staff I, \$25,000/hr
 Bruno, Christopher, sr manager IT, \$97,946
 Bruns, Robert, mts pipefitter, \$27,000/hr
 Bruns, Brian, mechl plant spclst, \$28,000/hr
 Bruns, Brianna, human resources consultnt sr, \$72,093
 Bruns, Jacey, student support specialist sr, \$19,000/hr
 Bruns, Jean, program/project supprt coord sr, \$30,000/hr
 Bruns, Sarah, nurse, staff II, \$31,000/hr
 Bruns, Sarah, revenue recovery spclst, \$24,000/hr
 Bruno, Mary, strat comm consultant, \$51,133
 Bruns-Clarke, Teresa, fertility nurse, ivf, \$43,000/hr
 Brush, Larry, small engine mechanic, \$21,000/hr
 Brushwood, Steven, instructor, adjunct, \$1,520
 Bruton, Carline, academic advisor, \$43,763
 Bruzina, Pamela, professor, \$105,152
 Bryan, Claire, office support assistant IV, \$21,000/hr
 Bryan, Cynthia, temporary professional, \$15,000/hr
 Bryan, Donald, support systems admin-prncpl, \$95,743
 Bryan, Eric, professor, \$82,394
 Bryan, Gregory, system support analyst-entry, \$17,000/hr
 Bryan, Jeffrey, professor, \$220,624
 Bryan, Joseph, technical trainer-expert, \$60,934
 Bryan, Lori, instructor, adjunct, \$3,400
 Bryan, Lori, sonographer II, \$52,000/hr
 Bryan, Margaret, dir II business admin, \$113,177
 Bryan, Victoria, program/project supprt coord II, \$35,000/hr
 Bryan, William, rad asst, \$98,966
 Bryant, Ashley, physical therapist, \$52,000/hr
 Bryant, Brenda, prof, asst adjunct, \$7,200
 Bryant, Cheryl, business support coord, \$23,000/hr
 Bryant, Devyn, behavior analyst, \$65,294
 Bryant, Jennifer, statistician sr, \$70,000
 Bryant, Joann, grant writer lead, \$75,135
 Bryant, John, mgr event services, \$52,000
 Bryant, Karissa, nurse, clinical resrch, \$92,071
 Bryant, Matthew, resident, clncI, \$20,000
 Bryant, Nicholas, nurse, staff II, \$33,000/hr
 Bryant, Robert, building/mechanical maint I, \$21,000/hr
 Bryant, Trudi, teaching ast, \$15,000/hr
 Brychel, Christopher, adjunct, \$15,000
 Bryda, Elizabeth, professor, \$200,313
 Bryning, Bridget, care team asst-clinical, \$19,000/hr
 Bryson, Alaina, temporary clerical, \$16,000/hr
 Bryson, Matthew, temporary technical, \$15,000/hr
 Bryson, Melinda, dir II student support svcs, \$110,200
 Bryson, Samantha, pat access spclst, \$20,000/hr
 Bubacz, Bruce, curators distinguished teach p, \$189,420
 Buchanan, Carla, csm associate I, \$23,000/hr
 Buchanan, Evan, programmer analyst-spclst, \$63,500
 Buchanan, Kelli, resrch mgr-medicine, \$73,000
 Buchanan, Kenai, custodian II, \$15,000/hr
 Buchanan, Sarah, prof, assoc, \$93,538
 Buchanan Lockwood, Katie, project manager-prncpl, \$93,600
 Buchely, Janessa, user interface designer-expert, \$55,000
 Buchely, Mario, prof, ast, \$88,000
 Bucher, Andrew, custodian I, \$15,000/hr
 Bucher, Christopher, support systems admin-specplst, \$58,485
 Buchert, Elise, academic advisor, \$42,000
 Buchheit, Erika, nurse practitioner-quick care, \$100,000
 Buchheit, Kay, adjunct, \$15,000
 Buchheit, Sarah, nurse, staff II, \$41,000/hr
 Buchheit, Yvonne, perf improv coord-pat safety, \$93,503
 Buchholz, Caitlin, resrch ast, \$20,000/hr
 Buchholz, Gabriella, stage services assistant sr, \$20,000/hr
 Buchholz, Jessie, nurse, or/recovery, \$31,000/hr
 Buchmiller, Micki, surgical technl, \$30,000/hr
 Buchs Pemberton, Katie, extns professional, asst, \$57,148
 Buchta, Elizabeth, prof, asst teach, \$63,201
 Buck, Andrew, prof, asst resrch, \$87,920
 Buckallew, Sarah, prof, asst teach, \$66,010
 Buckholtz, Kenneth, prof, adjunct, \$18,900
 Buckingham, Emma, prof, asst teach, \$56,455
 Buckler, Erin, med coding spclst-certified, \$27,000/hr
 Buckler, Nicole, hc prgm spec, \$25,000/hr
 Buckley, Monika, mri technologist-acute care, \$46,000/hr
 Buckman, Eric, csm associate III, \$34,000/hr
 Buckman, Meng-Ping, nurse navigator, \$99,166
 Buckman, Savannah, veterinary technician lead, \$30,000/hr
 Buckmiller, Evan, resident physician-3rd yr, \$63,531
 Buckner, Donal, student service coord sr, \$68,000
 Buckner, Eryn, academic advisor sr, \$57,115
 Buckner, Stephanie, supervisor, coding & data mana, \$61,781
 Buckner, Velma, prgm mgr I studnt supprt svcs, \$58,870
 Budesa, Zachary, prof, asst resrch, \$85,000
 Buechter, Heather, dir sports operations, \$84,291
 Buecking, Heike, director, \$209,000
 Buehrer, Blake, fellow, \$64,980
 Buehrig, Kerstyn, mental health professional, \$20,000/hr
 Buellmann, Jilian, prof, asst teach, \$48,000
 Buffaloe, Lucas, prof, assoc clncI dept, \$183,000
 Bugg, Leon, teaching asst, \$36,000/hr
 Buhr, Laurie, cat scan technlgst (ct), acute, \$36,000/hr
 Bui, Hieu, research specialist I, \$18,000/hr
 Bui, Teresa, custodian I, \$15,000/hr
 Bukeirat, Faisal, prof, assoc clncI dept, \$525,000
 Bukoski, Alex, prof, assoc, \$164,441
 Bulan, Diane, model, \$20,000/hr
 Bullen, Lindsey, adjunct, \$10,800
 Bullerdieck, Michelle, supvr acute care pharmacy, \$164,952
 Bullerjahn, Margaret, psychology intern, \$24,500
 Bullett, Erin, prof, asst clncI, \$91,732
 Bulloch, Travis, resident physician-3rd yr, \$63,531
 Bullock, Allax, custodian II, \$16,000/hr
 Bullock, Annetra, hlth info security analyst, sr, \$105,543
 Bullock, Brian, research engineering tech II, \$24,000/hr
 Bullock, Emily, office support assistant IV, \$15,000/hr
 Bullock, Linda, prof, adjunct, \$15,238
 Bulson, Yvonne, strat comm associate I, \$18,000/hr
 Bumang, Erin, prof, asst, \$136,622
 Bummer, Brittany, admin consultant I, \$55,830
 Bunao, Angelito, sterile processing tech cert, \$17,000/hr
 Bunce, Derwin, research engineering tech II, \$25,000/hr
 Bunch, Curtiss, staff nurse II rnwp, \$35,000/hr
 Bunch, James, lecturer, \$70,192
 Bunch, Jordan, nurse, staff II, \$33,000/hr
 Bunch, Kayla, program/project supprt coord II, \$25,000/hr
 Bunch, Mary, nurse, staff urgent care, \$41,000/hr
 Bunch, Matthew, mgr csm operations, \$60,795
 Bunch, Michael, med lab scientist, certified, \$30,000/hr
 Bunch, Patrick, event assistant II, \$12,000/hr
 Bunch, Tamera, health records tech II, \$21,000/hr
 Bunch, Tammy, instructor, adjunct, \$7,020
 Bunger, Chase, administrative consultant sr, \$120,304
 Bunn, Katharine, counsel, \$186,375
 Bunster de Almeida, Hannah, instructor, adjunct, \$6,480
 Buntaine, Brian, administrative consultant sr, \$118,062
 Bunten, Madeleine, temporary professional, \$12,000/hr
 Bunten, Margaret, educational prgm coord III, \$58,140
 Bunting, Ashley, neurodiagnostic tech (reg), \$24,000/hr
 Bunton, Gatlin, extns professional, asst, \$74,880
 Bunton, Timothy, bts mason, \$24,000/hr
 Bunyak, Filiz, prof, asst, \$100,000
 Bunyard, Mary, office support assistant III, \$18,000/hr
 Buran, Sarah, nurse, staff II, \$42,000/hr
 Burbank, Malena, revenue recovery spclst, \$31,000/hr
 Burbridge, Jessica, instructor, clncI, \$62,323
 Burbridge, Kaitlynn, pharmacy tech, \$15,000/hr
 Burch, Joni, assoc dir student support svcs, \$75,886
 Burco, Alison, audiologist, \$82,000
 Burd, Dylan, academic advisor, \$45,310
 Burden, Ashley, dir I strat communications, \$107,363
 Burg, Jillian, office support assistant III, \$17,000/hr
 Burgan, Lynn, dir I business admin, \$102,259
 Burgard, Chelsea, student recruitment spclst sr, \$25,000/hr
 Burger, Lisa, research lab supervisor, \$62,307
 Burger, Robert, prof, assoc adjunct, \$115,000
 Burgeson, Harold, supvr, lab, \$106,558
 Burgess, Charles, psychologist, \$81,241
 Burgess, Douglas, adjunct, \$15,000
 Burgess, Johnny, teaching asst, \$25,000/hr
 Burgess, Laura, food service worker I, \$15,000/hr
 Burgess, Olivia, lecturer, \$12,000
 Burgess, Pamela, fin & acctg manager sr, \$69,762
 Burgess, Robert, custodian I, \$15,000/hr
 Burgess, Veronica, strat comm consultant sr, \$66,000
 Burgett, Amber, curriculum & assessment coord, \$65,000
 Burgett, Lamyia, nurse, licensed prac, \$23,000/hr
 Burgett, Shianna, extns professional, asst, \$62,000
 Burghoff, Krystal, program/project supprt coord II, \$27,000/hr
 Burhans, Dirk, csm associate I, \$17,000/hr
 Burhart, Jesse, police officer, \$26,000/hr
 Burk, Kent, adjunct, \$15,000
 Burke, Alyssa, nurse, or/recovery, \$35,000/hr
 Burke, Amanda, executive assistant sr, \$65,000
 Burke, Diane, professor, \$91,772
 Burke, Daltyn, mri technologist, \$32,000/hr
 Burke, Emily, rehab therapy aide, \$15,000/hr
 Burke, Hannah, office support assistant I, \$14,000/hr
 Burke, Hannah, radiologic technologist, acute, \$32,000/hr

Burke, Jordan, physical therapist, \$72,404
 Burke-Aguero, Donald, professor, \$205,124
 Burke-Aguero, Hannia, psychotherapist, \$54,402
 Burken, Joel, curators distinguished profess, \$206,129
 Burkett, Elisa, asst dir clinic opns-shc, \$87,756
 Burkett, Kathleen, compliance specialist I, \$21,000/hr
 Burkett, Kelise, patient svc rep, \$16,000/hr
 Burkett, Kelsey, business ops associate sr, \$59,115
 Burkett, Patrick, mts electrician, \$22,000/hr
 Burkett-Tysdal, Krystal, research specialist I, \$20,000/hr
 Burkhardt, John, food service worker I, \$13,000/hr
 Burkhardt, Mindy, instructor, adjunct, \$12,533
 Burkhardt, Sarah, office support assistant IV, \$18,000/hr
 Burkhardt, Mary, er med tech—flight paramedic, \$35,000/hr
 Burkholder, Katherine, customer service rep, \$17,000/hr
 Burks, Christopher, driver, \$17,000/hr
 Burks, Cindy, case mgr, transplant dialysis, \$86,820
 Burks, Dilauna, business ops associate II, \$29,000/hr
 Burks, Melody, nurse navigator, \$98,028
 Burks, Patrick, construction manager I, \$79,405
 Burks, Stacy, mgr II business admin, \$60,008
 Burleson, Dustin, prof, asst adjunct, \$24,000
 Burlin, Andrew, staff nurse II rwp, \$35,000/hr
 Burling, Amanda, prof, asst teach, \$98,699
 Burnam, Megan, nurse, advanced practice, \$103,484
 Burnett, Emily, resident physician—4th yr, \$60,692
 Burnett, Kelly, clinical technician sr, \$21,000/hr
 Burnett, Michael, bts mason, \$25,000/hr
 Burney, Leroy, prof, asst teach, \$72,852
 Burney, Neisha, business support specialist, \$18,000/hr
 Burnham, Connie, extension splct, \$78,945
 Burnham, Sharon, office support assistant IV, \$17,000/hr
 Burns, Aaron, office support assistant IV, \$18,000/hr
 Burns, Abigail, nurse, staff I, \$27,000/hr
 Burns, Alana, tutor, \$20,000/hr
 Burns, Amy, nurse, licensed prac, \$23,000/hr
 Burns, Andrea, couns hlth/welfare/wellness sr, \$76,300
 Burns, Ashlee, healthcare student asst, resp, \$16,000/hr
 Burns, Ashlynn, nurse, staff II, \$32,000/hr
 Burns, Carolyn, tutor, \$18,000/hr
 Burns, Devin, prof, assoc, \$79,100
 Burns, Dolores, pharmacy tech, \$21,000/hr
 Burns, Glenda, custodian II, \$15,000/hr
 Burns, Gretchen, student service coord sr, \$59,000
 Burns, Kathleen, dean, asst, \$97,381
 Burns, Matthew, professor, \$144,006
 Burns, Paul, psychology intern, \$35,000
 Burns, William, academic advisor, \$42,058
 Burnum-Looney, Anne, prof, asst clncI, \$120,750
 Burr, Ashley, nurse practitioner sc, \$97,614
 Burr, Katherine, research specialist sr, \$59,434
 Burr, Myron, dei specialist, \$25,000/hr
 Burr, Mark II, utility distr worker III, \$26,000/hr
 Burrell, Joshua, communications strategist, \$66,956
 Burridge, Kimberly, business support specialist, \$18,000/hr
 Burris, Brendon, staff nurse II rwp, \$31,000/hr
 Burris, Christine, care team assoc—clinical, \$19,000/hr
 Burris, Janice, instructor, adjunct, \$38,880
 Burris, Joseph, prof, clinical dept, \$464,880
 Burris, McKayla, research specialist I, \$22,000/hr
 Burris, Russell, patient svc rep, \$21,000/hr
 Burris, Kaitlyn, custodian II, \$16,000/hr
 Burrows, Hollie, veterinary assistant, \$16,000/hr
 Burrus, Amiee, nurse coord, surgical care, \$46,000/hr
 Burrus, Jennifer, executive assistant sr, \$55,086
 Burry, Jessica, police officer, \$26,000/hr
 Burry, Steven, high voltage electrician, \$33,000/hr
 Burton, Cameron, business ops associate II, \$27,000/hr
 Burton, Casey, prof, adjunct, \$3,200
 Burton, Cherie, office support assistant IV, \$19,000/hr
 Burton, Cheyenne, care team assoc—clinical, \$19,000/hr
 Burton, Christina, prof, asst adjunct, \$3,960
 Burton, Corliss, instructor, adjunct, \$10,800
 Burton, David, extns professional, \$83,684
 Burton, Dustin, custodian II, \$14,000/hr
 Burton, Jacob, temporary technical, \$14,000/hr
 Burton, Kambrie, patient svc rep, \$16,000/hr
 Burton, Katherine, nurse, clinic surg, \$37,000/hr
 Burton, Sharnice, custodian II, \$15,000/hr
 Burton, Skylar, hospital security officer, \$16,000/hr
 Burton, Wyatt, hospital security officer, \$19,000/hr
 Burwell, Melissa, nurse practitioner sc, \$101,346
 Busari-Salau, Adenike, med coding splct—certified, \$23,000/hr
 Busby, Averi, care team assoc—clinical, \$19,000/hr
 Busch, Tanika, vice chancellor, \$250,000
 Buschman, Libby, custodian II, \$17,000/hr
 Buschman, Michael, mgr csm operations, \$74,425
 Buse-Oberto, Austin, health info security analyst, \$71,379
 Buser, Jessica, student service coord sr, \$59,486
 Bush, Emily, pat acct rep, \$20,000/hr
 Bush, Gregg, coord, pat ed svcs, \$85,414
 Bush, Lyle, healthcare pipefitter, \$32,000/hr
 Bush, Patti, stylist, \$17,000/hr
 Bush, Sarah, prof, teach, \$80,333
 Bush Rowe, Shelley, sr dir program/project ops, \$86,057
 Bushnell, Marilee, business support specialist I, \$17,000/hr
 Bushnell, Katherine, safety monitor, \$13,000/hr
 Bushong, Kasey, clinical laboratory asst II, \$18,000/hr
 Bussard, Kimberly, advancement associate II, \$25,000/hr
 Bussell, Robert, student recruitment splct sr, \$25,000/hr
 Bussey, Amber, office support assistant IV, \$19,000/hr
 Bussman, Marlene, education nurse, moi, \$94,666
 Bustamante, Ana, environmental services tech, \$19,000/hr
 Buster, Logan, healthcare hr shared svcs spec, \$25,000/hr
 Buszek, Keith, professor, \$114,364
 Butcher, Adam, mgr cardiology svcs, \$112,000
 Butcher, Brandon, sr dir program/project ops, \$106,080
 Butcher, Clayton, prof, assoc clncI dept, \$213,342
 Butcher, Dustin, milieu splct, \$26,000/hr
 Butcher, Marion, research specialist I, \$20,000/hr
 Butcher, Tracy, program/project support coord I, \$19,000/hr
 Butin, Richard, adjunct, \$15,000
 Butkievich, Karen, nurse, staff II, \$31,000/hr
 Butkievich, Laura, mgr, pharm form util qual reg, \$178,954
 Butler, Cleola, human resources specialist I, \$19,000/hr
 Butler, Danielle, surgical technl trainee, \$21,000/hr
 Butler, Deandra, resrch asst, \$22,000/hr
 Butler, Delisa, pat access splct, \$21,000/hr
 Butler, Diedre, retail sales associate sr, \$17,000/hr
 Butler, Elizabeth, nurse, staff II, \$31,000/hr
 Butler, Janita, instructor, adjunct, \$2,100
 Butler, Johanne, clncI supervisor, log cntr, \$59,000/hr
 Butler, Justin, instructor, adjunct, \$20,110
 Butler, Kelly, perform improv prof—quality, \$98,812
 Butler, Labea, nurse, clncI charge—lgn, \$29,000/hr
 Butler, Lezie, nurse, or/recovery, \$48,000/hr
 Butler, Mellissia, educational prgm associate III, \$18,000/hr
 Butler, Michael, mgr II business admin, \$71,856
 Butler, Miriam, prof, assoc teach, \$125,312
 Butler, Samuel, model, \$140
 Butler, Sandra, nurse, staff prn, \$34,000/hr
 Butler, Sarah, educational prgm coord III, \$53,529
 Butler, Scott, mental health tech mhtwp, \$19,000/hr
 Butler, Vanessa, patient svc rep, \$21,000/hr
 Butterfield, Jeanise, prof, assoc clncI dept, \$333,000
 Butterworth, Chet, temporary crafts service, \$12,000/hr
 Butterworth, Dustin, care team assoc—suppt, \$17,000/hr
 Buttlar, William, professor, \$223,826
 Butts, Chelsea, student support specialist II, \$20,000/hr
 Butts, Kenneth, parking attendant, \$16,000/hr
 Buxton, Cody, mgr lab services, \$101,670
 Buxton, Heather, nurse clinician, \$93,310
 Buxton, Samantha, student support specialist sr, \$20,000/hr
 Buysse, Robert, police officer, \$26,000/hr
 Buyuk, Abdul, prof, asst clncI dept, \$300,000
 Byars, Katherine, student support specialist I, \$18,000/hr
 Byars, Michael, media producer sr, \$25,000/hr
 Bybee, Olivia, care team assoc—clinical, \$19,000/hr
 Byer, Brittney, veterinarian, resident, \$32,500
 Byers, Patrick, extns professional, \$95,899
 Byers, Rhonda, human resources consultnt sr, \$86,750
 Byers, William, director IT, \$132,971
 Byishimo, Rubin, nurse, tiger flex, \$56,000/hr
 Byland, Makayla, ophthalmic tech cert, \$24,000/hr
 Byle, Laura, nurse practitioner, \$120,000
 Bylinovski, Catherine, instructor, extns, \$47,487
 Bylo, Madison, pharmacy intern first year, \$17,000/hr
 Bylund, Riley, resident physician—4th yr, \$66,390
 Bynum, Jessica, executive assistant sr, \$61,800
 Byrd, Antonio, prof, asst, \$68,971
 Byrd, Cheryl, program/project support coord II, \$28,000/hr
 Byrd, Kelly, instructor, adjunct, \$16,000
 Byrd, Sara, resident physician—3rd yr, \$63,531
 Byrd, Stephen, dir II student support svcs, \$120,750
 Byrne, Addison, research consultant II, \$72,000
 Byrne, Alex, supvr, outpatient svcs, \$26,000/hr
 Byrne, Danielle, fin & acctg analyst, \$31,000/hr
 Byrne, Daria, prof, asst adjunct, \$13,400
 Byrne, Emily, student support specialist I, \$19,000/hr
 Byrne, Michael, prof, asst, \$81,497

- Byrne, Nathan, dir I strat communications, \$95,000
 Byrne, Phillip, dean, assoc, \$200,000
 Byrom, Steven, network engineer-splct, \$61,999
 Bysani, Chandrasekar, professor, \$69,435
 Caba Fernandez, Marilyn, food service worker II, \$16.00/hr
 Caballero, Cassidy, resident physician-1st yr, \$59,257
 Caban, Kayla, patient svc rep, \$18.00/hr
 Cabrera Rodriguez, Belkis, custodian II, \$16.00/hr
 Cabrera-Garcia, Juan, prof, asst resrch, \$64,890
 Cabuyaban, Janice, instructor, adjunct, \$8,770
 Caccamo, Nancy, office support assistant IV, \$15.00/hr
 Caccese, Victor, prof, asst visiting, \$33,333
 Caddell, Bridget, executive assistant, \$29.00/hr
 Caddell, Scott, research specialist I, \$20.00/hr
 Cadden, Michael, sr prgm mgr studnt supprt svcs, \$67,500
 Cade, Christopher, program/project supprt coord I, \$22.00/hr
 Cady, Rachael, instructor, adjunct, \$11,880
 Caeiro, Martha, prof, teach, \$57,065
 Caffey, Jason, prof, asst clncl dept, \$227,000
 Caffey, Mollie, model, \$17.00/hr
 Caffey, Randy, educational prgm coord III, \$52,223
 Cagle, Elyce, patient navigator, \$21.00/hr
 Cahill, April, certified med asst, \$18.00/hr
 Cai, Dunning, fellow, post doctoral, \$55,373
 Cai, Haiyan, dean, assoc, \$129,878
 Cai, Zhen, instructor, \$20,000
 Cain, Austin, pharmacy tech, sterile comp, \$21.00/hr
 Cain, Chelsie, adjunct, \$15,000
 Cain, Cheketa, mental health tech, \$24.00/hr
 Cain, Melody, perf improv coord-pat safety, \$91,137
 Cain, Shalonda, nutrition associate, \$14.00/hr
 Cain, Stephanie, resident physician-1st yr, \$59,257
 Cain, Timothy, supervisor IT, \$61,500
 Cairns, Heather, dir sports operations, \$50,350
 Cairns, Whitney, instructor, adjunct, \$9,600
 Cairns, Zachary, prof, assoc, \$70,001
 Caisley, Allyson, care team assoc-clinical, \$19.00/hr
 Calacal, Celisa, media production director II, \$50,367
 Calaluce, Margaret, nurse, staff II, \$48.00/hr
 Calcutt, Michael, professor, \$128,082
 Caldarevic, Omer, account executive, \$14.00/hr
 Caldeira, Monica, fellow, post doctoral, \$56,880
 Calderaro-Mendoza, Tina, prgm/project supprt coord sr, \$81,000
 Caldwell, Hanna, communications coordinator, \$18.00/hr
 Caldwell, J, program/project supprt coord sr, \$61,180
 Caldwell, Robert, nurse, licensed prnc, \$25.00/hr
 Caldwell, Slena, care team assoc-clinical, \$18.00/hr
 Calfee, Sierra, pat svc rep, emergency svcs, \$16.00/hr
 Calhoon, Barbara, med coding splct-certified, \$30.00/hr
 Calhoon, Emily, care team assoc-amb, \$17.00/hr
 Calhoon, Larry, sr manager IT, \$108,500
 Calhoun, Caitlyn, care team assoc-clinical, \$19.00/hr
 Calhoun, Carol, office support assistant IV, \$22.00/hr
 Calhoun, Justin, prof, asst extns, \$91,800
 Calhoun, Mark, business svcs consultant sr, \$80,000
 Calicott, Claudia, pat acct rep, \$19.00/hr
 Calicott, Lee, environmental services tech, \$17.00/hr
 Call, Cassandra, human resources specialist III, \$29.00/hr
 Call, Travis, tech support splct, \$28.00/hr
 Callaghan, Lisa, student recruitment splct sr, \$25.00/hr
 Callahan, Gregory, extns professional, asst, \$75,227
 Callahan, Kaitlyn, academic advisor, \$48,960
 Callahan, Zachary, mgr research activities, \$57,200
 Callais, Cheston, research engineering tech II, \$34.00/hr
 Callan, Anna, clinical technician I, \$15.00/hr
 Callan, Peter, temporary professional, \$70.00/hr
 Callejas, Rachel, care team assoc-clinical, \$20.00/hr
 Callen, Becky, office support assistant sr, \$21.00/hr
 Callison, Jordan, office support assistant IV, \$18.00/hr
 Callister, Paul, professor, \$177,222
 Calvert, Maria, instructor, extns, \$57,691
 Calvert, Tammy, custodian II, \$17.00/hr
 Calvert, Wilma, prof, assoc, \$90,565
 Calvin, Barbara, student support specialist sr, \$23.00/hr
 Calvin, Danna, prof, asst clncl, \$73,902
 Calvin, Lanie, nurse, staff I, \$27.00/hr
 Calvin, Latrina, business support specialist II, \$22.00/hr
 Calvin, Steven, farm worker II, \$17.00/hr
 Calvin, Tamara, couns hlth/welfare/wellness, \$22.00/hr
 Callyam, Anjaneyaprasad, professor, \$240,713
 Camarena, Donia, dir III advancement, \$100,000
 Camburn, Eric, professor, \$165,907
 Camden, Jean, sr resrch assoc, \$63.00/hr
 Camden, Kristin, clinical pharmacist, \$68.00/hr
 Camden, Ryan, clinical pharmacist splct, \$154,513
 Camejo, Haley, resident physician-3rd yr, \$59,974
 Camejo, Manuel, adjunct, \$3,000
 Camejo, Melanie, adjunct, \$15,000
 Cameron, Jeffrey, system support analyst-entry, \$19.00/hr
 Cameron, Shaneka, call center nurse, moi, \$37.00/hr
 Cameron, Velynda, extns professional, asst, \$60,061
 Camp, Amy, planning analyst, \$33.00/hr
 Camp, Casey, instructor, adjunct, \$24.00/hr
 Camp, Courtney, sonographer I, \$44.00/hr
 Camp, Milene, patient svc rep, \$21.00/hr
 Camp, Sarah, patient svc rep, \$15.00/hr
 Camp, Simone, practice manager, \$122,395
 Camp, Terrance, csm associate III, \$33.00/hr
 Campbell, Amanda, student service coord II, \$21.00/hr
 Campbell, Anita, prof, assoc teach, \$92,523
 Campbell, Austin, prof, asst clncl, \$118,450
 Campbell, Chad, db programmer analyst-prncpl, \$90,000
 Campbell, Chandler, dir sports operations, \$75,000
 Campbell, Darla, extns professional, \$71,668
 Campbell, Deborah, case manager, \$89,424
 Campbell, Donald, bldng controls systems tech IV, \$31.00/hr
 Campbell, Doreen, environmental services tech, \$19.00/hr
 Campbell, Erin, nurse, staff II, \$31.00/hr
 Campbell, Gina, educational prgm coord III, \$54,724
 Campbell, Gregory, prof, asst clncl dept, \$238,044
 Campbell, Jack, prof, asst clncl dept, \$365,000
 Campbell, James, professor, \$155,718
 Campbell, James, mgr csm operations, \$74,140
 Campbell, James, resident physician-1st yr, \$59,257
 Campbell, James, surgical technl trainee, \$20.00/hr
 Campbell, John, resident physician-6th yr, \$65,597
 Campbell, Julia, prof, asst adjunct, \$67,437
 Campbell, Kailey, teaching ast, \$40.00/hr
 Campbell, Karen, advancement officer sr, \$78,867
 Campbell, Loreal, mental health professional, \$22.00/hr
 Campbell, Logan, advancement manager, \$57,833
 Campbell, Michelle, pat access splct, \$22.00/hr
 Campbell, Misty, prof, asst teach, \$53,812
 Campbell, Robert, nurse, staff I, \$27.00/hr
 Campbell, Scott, environmental health prof sr, \$76,979
 Campbell, Suki, hris specialist-specialist, \$62,367
 Campbell, Teanona, environmental services tech, \$16.00/hr
 Campbell, Terrie, office support assistant IV, \$19.00/hr
 Campbell, Tommy, business support specialist II, \$22.00/hr
 Campione-Barr, Nicole, professor, \$129,937
 Canada, Kelli, prof, assoc, \$98,015
 Canaveral Restrepo, Diana, scholar, visiting, \$26,000
 Canchola, Colette, dir program/project operations, \$80,000
 Candela, Amber, prof, assoc, \$83,829
 Candido, Bernador, fellow, post doctoral, \$68,500
 Candrl, Julie, mgr III business admin, \$78,500
 Canfield, Shannon, prof, asst resrch, \$93,600
 Canfield, Casey, prof, asst, \$120,202
 Canhasi, Adhurim, nutrition associate, \$14.00/hr
 Canhasi, Ilir, supvr, dining & nutri services, \$27.00/hr
 Canhasi, Leonora, perioperative asst, \$15.00/hr
 Canine, Curt, prof, asst clncl dept, \$333,900
 Canis, Randy, prof, adjunct, \$8,400
 Canlas, Benjamin, vice president, \$250,000
 Cannaday, Alan, prof, asst resrch, \$121,200
 Cannon, Bailey, patient svc rep, \$16.00/hr
 Cannon, Cornita, resident physician-2nd yr, \$59,219
 Cannon, Delaney, care team assoc-clinical, \$19.00/hr
 Cannon, John, prof, assoc, \$103,198
 Cannon, Rebecca, mental health tech mhtwp, \$17.00/hr
 Cannon, Stefanie, patient medication liaison, \$25.00/hr
 Cano Mendez, Karla, care team assoc-clinical, \$19.00/hr
 Canole, Jeff, building/mechanical maint I, \$20.00/hr
 Canon, Scott, media production director III, \$74,013
 Canote, Melody, veterinary assistant, \$16.00/hr
 Canote, Tracy, pat access splct, \$19.00/hr
 Cantrall, Reanna, intern veterinarian, \$30,000
 Cantrell, Amanda, nutrition associate, \$19.00/hr
 Cantrell, Emily, research consultant, \$70,000
 Cantu, Audrey, hc executive asst, sr, \$67,500
 Cantu, Edward, prof, assoc, \$115,000
 Cantwell, Dakota, emrg med techn, \$22.00/hr
 Cao, Fei, prof, asst adjunct, \$15,000
 Cao, Min, research specialist sr, \$30.00/hr
 Cao, Shuhao, prof, asst, \$75,000
 Capelton, Neika, temporary technical, \$16.00/hr
 Capinpin, Cindy, custodial supervisor, \$20.00/hr
 Capinpin, Tony, custodian I, \$15.00/hr
 Capizzo, Luke, prof, asst, \$70,568
 Caples, Dawn, surgical technl, \$30.00/hr

- Caplinger, Gregory, nurse practitioner sc, \$99,046
 Caplinger, Leighton, nurse, staff prn, \$34.00/hr
 Capone, Lisa, vice chancellor, \$255,000
 Capps, Michael, nuclear manufacturing tech II, \$22.00/hr
 Caratti, Adela, food service worker I, \$15.00/hr
 Caraway, Nicholas, agriculture associate II, \$17.00/hr
 Caraza-de-Holland, Xanath, lecturer, \$38,003
 Cardenas Oleas, Sumac, research specialist II, \$24.00/hr
 Cardinal, Steven, research specialist I, \$18.00/hr
 Cardona, Amber, patient medication liaison, \$27.00/hr
 Cardona, Pangku, student service coord sr, \$65,498
 Cardonell, Bradford, prof, asst clncl dept, \$304,000
 Cardoza, Alvaro, fellow, post doctoral, \$49,850
 Careaga, Andrew, asst vice chancellor, \$154,689
 Carey, Deborah, central registry-data coor, \$24.00/hr
 Carey, Jeanie, educational prgm coord III, \$58,593
 Caregle, Glenn, enrollment advisor sr, \$19.00/hr
 Caride, Javier, instructional designer II, \$57,750
 Carl, Jane, professor, \$91,234
 Carleton, Chelsea, human resources consultnt sr, \$73,000
 Carleton, Emilee, care team assoc-clinical, \$19.00/hr
 Carleton, Nicole, med coding splct-certified, \$24.00/hr
 Carley, Heidi, care team assoc-clinical, \$19.00/hr
 Carlisle, Gretchen, resrch scientist/academic, \$35.00/hr
 Carlisle, Jacob, nurse, staff urgent care, \$30.00/hr
 Carlisle, Sydney, temporary clerical, \$14.00/hr
 Carlos, Andrea, nurse, licensed prac, \$24.00/hr
 Carlos, Justin, building/mechanical maint I, \$19.00/hr
 Carlos, Rodney, healthcare pipefitter, \$32.00/hr
 Carlson, Alyssa, prof, asst, \$134,061
 Carlson, Amy, assoc registrar, \$70,174
 Carlson, Danielle, comm special, \$57,429
 Carlson, Gwendolyn, executive assistant, \$26.00/hr
 Carlson, Julie, med coding splct-certified, \$22.00/hr
 Carmack, Caleb, custodian I, \$15.00/hr
 Carmack, Carli, program/project supprt coord sr, \$58,275
 Carmack, Terry, research/lab technician sr, \$31.00/hr
 Carmack, Tina, business support specialist sr, \$24.00/hr
 Carmichael, Heather, revenue recovery splct, \$23.00/hr
 Carmichael, Miranda, pat acct rep, \$19.00/hr
 Carmichael, Tammy, executive assistant, \$25.00/hr
 Carmona, Estrella, extns professional, asst, \$57,503
 Carmona, Michael, sr dir program/project ops, \$90,000
 Carnahan, Megan, social worker, \$29.00/hr
 Carnes, Arielle, staff nurse II mwp, \$36.00/hr
 Carney, Christina, prof, asst, \$75,288
 Carney, Erica, adjunct, \$15,000
 Carney, Devin, nurse, staff prn, \$34.00/hr
 Carney, Paul, professor, \$343,200
 Carney, Rita, nurse, staff prn, \$34.00/hr
 Carolina, Marvin Jr, prof, asst visiting, \$100,000
 Caron, Rachael, instructor, adjunct, \$7,200
 Carpenter, Alexis, veterinarian, resdnt, \$35,000
 Carpenter, Julie, educational prgm associate I, \$15.00/hr
 Carpenter, Michelle, instructor, adjunct, \$17,338
 Carpenter, Nathan, resident physician-3rd yr, \$59,974
 Carpenter, Rebekah, prof, ast teach, \$71,400
 Carpenter, Ryan, prof, asst, \$76,960
 Carpenter, Sara, instructor, adjunct, \$7,200
 Carr, Amanda, program/project supprt coord sr, \$72,100
 Carr, Andrea, psychologist, \$84,683
 Carr, Avery, care team assoc-clinical, \$19.00/hr
 Carr, Brandi, office support assistant IV, \$20.00/hr
 Carr, Caitlin, mgr II business admin, \$73,756
 Carr, Cedric, police lieutenant, \$66,952
 Carr, Emily, clinical laboratory assist II, \$17.00/hr
 Carr, Jeffery, instructor, adjunct, \$19,200
 Carr, Jenny, compliance manager sr, \$65,000
 Carr, Joni, perform improv prof-pat sfty, \$80,678
 Carr, Meghan, dir II business admin, \$98,000
 Carr, Ricca, nurse, licensed prac, \$29.00/hr
 Carr, Steven, prof, asst clncl dept, \$517,107
 Carranza, Kristen, student support specialist sr, \$18.00/hr
 Carrel, Austin, prof, asst clncl, \$62,000
 Carrell, Terri, custodian I, \$15.00/hr
 Carrier, Cheryl, medical coding splct, \$23.00/hr
 Carrington, Lynn, care team assoc-supt, \$18.00/hr
 Carroll, Braden, resident hall mgr, \$49,600
 Carroll, Douglas, prgm director, \$145,158
 Carroll, Janet, business tech analyst-prncpl, \$66,364
 Carroll, John, prof, assoc adjunct, \$11,880
 Carroll, Kimberly, event assistant II, \$12.00/hr
 Carroll, Kimberly, pat access splct, \$21.00/hr
 Carroll, Megan, resident physician-3rd yr, \$61,774
 Carroll, Nathaniel, adjunct, \$9,600
 Carroll, Rachel, research specialist II, \$25.00/hr
 Carroll, Samantha, phys asst spec care, \$122,500
 Carroll, Timothy, nurse, staff II, \$48.00/hr
 Carroll, Valerie, scientist sr, \$72,000
 Carroz, Laura, academic advisor, \$51,924
 Carson, Catherine, assoc dir program/project ops, \$25.00/hr
 Carson, Micah, business ops associate sr, \$62,400
 Carson, Timothy, instructor, \$8,400
 Cartagena, Anita, nurse, staff prn, \$34.00/hr
 Cartee, Dominique, nurse, or/recovery, \$38.00/hr
 Carter, Alexander, health physicist, \$62,500
 Carter, Anita, program/project supprt coord II, \$23.00/hr
 Carter, Anthony, application admin-entry, \$50,374
 Carter, Ashley, nurse, or/recovery, \$31.00/hr
 Carter, Austin, academic advisor, \$42,924
 Carter, Avery, pharmacy tech, \$15.00/hr
 Carter, Brenton, research specialist I, \$21.00/hr
 Carter, Brian, healthcare hr shared svcs spec, \$30.00/hr
 Carter, Charles, sterile processing tech cert, \$19.00/hr
 Carter, Charniece, safety monitor, \$13.00/hr
 Carter, Dawn, nutrition associate, \$17.00/hr
 Carter, Eric, student service coord sr, \$61,838
 Carter, Jennis, care team assoc-supt, \$18.00/hr
 Carter, Jennifer, instructor, adjunct, \$12,492
 Carter, Jordan, food service worker I, \$15.00/hr
 Carter, Joshua, mechl plant splct, \$25.00/hr
 Carter, Kira, head coach, \$65,920
 Carter, Lance, prof, assoc teach, \$155,000
 Carter, Lashonda, decision support analyst, sr, \$84,432
 Carter, Lisa, prgm director, \$109,200
 Carter, Lyanna, office support assistant IV, \$19.00/hr
 Carter, Mary, nurse, staff II, \$31.00/hr
 Carter, Marty, compliance manager sr, \$78,435
 Carter, Morgan, safety monitor, \$13.00/hr
 Carter, Nancy, resrch asst sr, \$67,378
 Carter, Nicole, dir, div, equity, incl & belon, \$144,983
 Carter, Patricia, prof, asst adjunct, \$51.00/hr
 Carter, Randie, mental health tech mhtwpt, \$20.00/hr
 Carter, Samantha, veterinary technician, \$22.00/hr
 Carter, Sandra, revenue recovery splct, \$31.00/hr
 Carter, Tabitha, staff nurse II mwp, \$31.00/hr
 Carter, Tracy, nurse, licensed prac sr, \$29.00/hr
 Carter Fischer, Wendy, assoc dir student support svcs, \$82,500
 Carter-Moore, Tamaya, hlth prgm asst, \$16.00/hr
 Carter-Ray, Charlene, patient sv rep, \$16.00/hr
 Caruso, Anthony, curators distinguished profess, \$295,113
 Caruso, Carla, prof, asst clncl dept, \$203,992
 Caruso-Yahne, Amanda, program/project supprt coord sr, \$54,000
 Caruthers, Loyce, professor, \$88,908
 Carvalho-Tallent, Mackenzie, care team assoc-clinical, \$17.00/hr
 Carver, Calleen, summer paraprofessional sr, \$24.00/hr
 Carver, Claudia, graphic designer special, \$53,187
 Carver, Jessica, nurse, clinic, \$31.00/hr
 Carver, Mary, professor, \$99,934
 Carver, Penny, med coding splct-certified, \$29.00/hr
 Cary, Shannon, strat comm associate sr, \$55,587
 Cary, Suzanne, hlth social worker (lcswh), \$40.00/hr
 Casady, Sarah, lpn prn, \$22.00/hr
 Casalone, Brian, business tech analyst-splct, \$62,700
 Case, Angela, tutor, \$15.00/hr
 Case, Elizabeth, asst dir student support svcs, \$55,360
 Case, Jeffrey, director agriculture ops, \$143,420
 Case, Reaghan, staff nurse II mwp, \$31.00/hr
 Case, Riley, temporary technical, \$13.00/hr
 Casey, Audrey, nurse, staff II, \$31.00/hr
 Casey, Erin, program/project supprt coord I, \$20.00/hr
 Casey, Jade, pharmacy intern fourth year, \$23.00/hr
 Casey, Kasey, reactor operator, \$32.00/hr
 Casey, Laura, student service coord sr, \$49,878
 Casey, Megan, office support assistant IV, \$14.00/hr
 Casey, Stephen, academic advisor sr, \$52,350
 Casey, Tarrin, resident physician-1st yr, \$59,257
 Casey, Tyler, resident physician-2nd yr, \$61,436
 Casey, Tymeshia, occl therapist, \$69,659
 Casey, William, temporary clerical, \$12.00/hr
 Cash, Kelli, prof, asst teach, \$80,138
 Cashell, Meghan, teaching asst, \$21,375
 Cason, Elijah, groundskeeper II, \$16.00/hr
 Cason, Rashawn, med coding splct-certified, \$24.00/hr
 Cason, Ricardo, certified athletic trainer, \$49,675
 Cason, Robin, custodian II, \$16.00/hr
 Cason, Myra, perioperative asst, \$21.00/hr
 Cass, Sherry, executive assistant, \$26.00/hr
 Cassani, Joanne, dir I research ops & plng, \$118,145
 Cassel, Hanina, programmer analyst-splct, \$53,581

- Cassell, Michael, adjunct, \$3,000
 Cassell, Nicole, instructor, adjunct, \$12,960
 Cassmeyer, Diane, business support coord, \$24,000/hr
 Cassone, Deandra, dir research activities, \$159,548
 Castaneda, Kristyn, business support specialist II, \$18,000/hr
 Castaner, Leilani, veterinary technician sr, \$23,000/hr
 Casteel, Laura, business coordinator, \$24,000/hr
 Casteel, Stan, prof, adjunct, \$42,000
 Castellano, Christina, instructor, adjunct, \$23,328
 Casterline, Benjamin, resident physician-2nd yr, \$61,436
 Castillo, Raul, prof, assoc clncl dept, \$312,500
 Castillo Martinez, Antonio, resident physician-2nd yr, \$59,219
 Casto, Judson, retail sales assistant sr, \$16,000/hr
 Casto, Daronn, maintenance services attendant, \$19,000/hr
 Castro, Antonio, prof, assoc, \$111,986
 Castro, Carmela, environmental services tech, \$15,000/hr
 Castro Guerrero, Norma, resrch scientist/academic, \$54,643
 Caszatt, Michelle, house manager h, \$135,405
 Catalano, Alan, pharmacy resident, \$49,878
 Cataldo, Barbara, med coding splct-certified, \$29,000/hr
 Cataldo, Kylie, research specialist I, \$18,000/hr
 Cater, Seth, application admin-prncpl, \$97,760
 Cates, Paula, educational prgm associate III, \$19,000/hr
 Cates, Terris, lecturer, \$16,800
 Cato, Derham, asst athletic director, \$90,000
 Cattanach, John, business svcs consultant, \$67,392
 Caubet, William, medical physicist, \$198,675
 Caudle, Cheyenne, veterinary assistant, \$16,000/hr
 Caudle, Kirsten, academic advisor sr, \$57,750
 Cavaglia, Marco, professor, \$114,875
 Cavanaugh, Rebecca, advancement associate sr, \$33,000/hr
 Cavato, Joseph, advancement asst dir, \$68,250
 Cavender, Colin, custodian II, \$16,000/hr
 Cavins, David, programmer analyst-splct, \$53,783
 Cawfield, Jeffrey, professor, \$168,893
 Cawthon, David, editor sr, \$63,448
 Cazares, David, media production director III, \$78,779
 Ccancappa, Alexander, fellow, post doctoral, \$50,000
 Cecallos Cortes, Antonio, bts painter, \$23,000/hr
 Cecchini, Alessandra, sr resrch assoc, \$50,000
 Cecenas Salas, Gabriel, resident physician-3rd yr, \$59,974
 Cecora, Raymond, mgr csm operations, \$62,365
 Cela, Kadie, case manager, \$67,009
 Cen, Nan, prof, asst, \$103,408
 Center, Meghan, program/project supprt coord I, \$24,000/hr
 Centobie, Amanda, business support specialist sr, \$23,000/hr
 Centobie, Cesilie, nurse, staff I mwp, \$32,000/hr
 Cernak, Keith, sitware supprt analyst-splct, \$49,613
 Cerney, Lisa, dir III business admin, \$123,600
 Cervantes, Aaron, physician asst, \$99,754
 Cerveny, Hilary, mental health tech, \$18,000/hr
 Cessac, Susan, fin & acctg consultant lead, \$88,223
 Cha, Elaine, on-air talent radio, \$84,000
 Chabaya, Lauren, strat comm consultant, \$48,750
 Chabu, Chiswili, prof, asst, \$87,198
 Chabu, Rachel, instructor, adjunct, \$22,560
 Chacon, Michelle, nurse navigator associate, lpn, \$29,000/hr
 Chade, Alejandro, professor, \$230,000
 Chadha, Rohit, prof, assoc, \$139,838
 Chadiha, Jeffri, instructor, adjunct, \$10,500
 Chadwick, Virginia, research specialist sr, \$25,000/hr
 Chaff, Desani, mental health tech, \$19,000/hr
 Chafee, Thomas, adjunct, \$15,000
 Chaffin, Carla, program/project supprt coord sr, \$61,265
 Chaffin, Steven, research consultant sr, \$74,200
 Chairman, Dennis, prof, asst clncl dept, \$317,879
 Chaisson, Maddie, patient svc rep, \$17,000/hr
 Chakraborty, Sounak, prof, assoc, \$93,843
 Chakraborty, Uday, professor, \$106,000
 Chalfant, Hunter, resident physician-1st yr, \$59,257
 Challacombe, Rosana, business ops associate sr, \$52,116
 Chalmarthy, Sivakumar, fellow, post doctoral, \$66,214
 Chamberlin, Glen, managing engineer, \$100,918
 Chambers, Brenda, pat acct rep, \$21,000/hr
 Chambers, Bryn, tutor, \$15,000/hr
 Chambers, Delinda, finl counselor (eligibility), \$21,000/hr
 Chambers, Jonathan, prof, asst adjunct, \$42,996
 Chambers, Kenneth, administrative consultant II, \$82,404
 Chambers, Krista, executive assistant sr, \$60,770
 Chambers, Melissa, business svcs consultant sr, \$64,728
 Chambers, Yvette, program/project supprt coord I, \$20,000/hr
 Chambliss, Carrington, student service coord sr, \$60,480
 Chamov, Iliyan, asst coach, \$74,685
 Champ, Kelly, clerk, unit, \$14,000/hr
 Chan, Albert, prof, assoc clncl dept, \$347,968
 Chan, Bridgette, care team assoc-clinical, \$19,000/hr
 Chan, Joshua, resident physician-2nd yr, \$59,219
 Chananagari Prabhakar, Rohit Reddy, db programmer analyst-expert, \$62,000
 Chanay, Sawiyyah, extns professional, asst, \$100,903
 Chance, Deborah, prof, asst adjunct, \$23,412
 Chance, Garrison, sitware supprt analyst-prncpl, \$66,851
 Chen, Genda, professor, \$265,104
 Chandlee, Jessica, nurse, staff II, \$36,000/hr
 Chandler, Ashley, student support specialist II, \$21,000/hr
 Chandler, Chloe, teaching asst, \$15,000/hr
 Chandler, Jeffrey, custodian II, \$17,000/hr
 Chandler, Jessica, assoc athletic director, \$67,701
 Chandler, Joanna, business support specialist sr, \$28,000/hr
 Chandler, Meredith, student service coord II, \$25,000/hr
 Chandler, Patricia, accountant analyst, \$33,000/hr
 Chandler, Ryan, supervisor, serv line clncl rn, \$40,000/hr
 Chandra, Prakash, adjunct, \$15,000
 Chandra, Renee, office support assistant II, \$15,000/hr
 Chandrasekar, Vikranth, fellow, post doctoral, \$48,900
 Chandrasekhar, Anand, professor, \$103,035
 Chandrasekhar, Meera, prof, adjunct, \$21,000
 Chandrasekhara, K, curators distinguished profess, \$173,948
 Chang, Chia-Wai, prof, clinical dept, \$298,949
 Chang, Dae Yeol, fellow, post doctoral, \$56,000
 Chang, Diana, office support assistant IV, \$20,000/hr
 Chang, Elizabeth, professor, \$88,338
 Chang, Karin, prof, assoc resrch, \$109,772
 Chang, Suhua, associate, communication svcs, \$17,000/hr
 Channaiah, Lakshmi, prof, asst, \$82,160
 Channell, Kayla, human resources specialist sr, \$63,000
 Chansley, Jackie, office support assistant IV, \$19,000/hr
 Chanteraud, Claire, fellow, post doctoral, \$56,160
 Chapagain, Sandeep, fellow, post doctoral, \$50,000
 Chapel, Grace, temporary professional, \$15,000/hr
 Chapin, Katelyn, human resources consult, \$64,500
 Chaplin, Chloe, student service coord I, \$21,000/hr
 Chapman, Andrea, pat acct rep, \$20,000/hr
 Chapman, Cherie, mgr, dermatology lab, \$111,426
 Chapman, Michael, professor, \$323,044
 Chapman, Michelle, admin consultant I, \$70,209
 Chapman, Sean, mts electrician, \$25,000/hr
 Chapman, Sheila, dietitian, clncl, \$80,991
 Chapman, Sherri, cat scan technl (ct), \$36,000/hr
 Chapman, Steve, network engineer-prncpl, \$84,559
 Chapman, Troy, bldng controls systems tech II, \$26,000/hr
 Chappell, Nicholas, academic advisor, \$46,165
 Char, Si Nian, fellow, post doctoral, \$52,521
 Charles, Abigail, event assistant III, \$22,000/hr
 Charles, Christopher, prof, visiting, \$79,977
 Charles, Jamie, office support assistant IV, \$18,000/hr
 Charlton, Douglas, reactor engineer, \$85,722
 Charlton, Grace, safety monitor, \$13,000/hr
 Charrier, Taresa, case manager, \$83,932
 Chastain, Claud, prof, adjunct, \$28,108
 Chasteen, Cynthia, assoc dir program/project ops, \$56,811
 Chatman, Dameun, environmental services tech, \$19,000/hr
 Chatman, Passion, environmental services tech, \$15,000/hr
 Chatterjee, Deb, prof, assoc, \$95,440
 Chattin, Lisa, med coding splct-certified, \$24,000/hr
 Chaudhary, Fizah, resident physician-3rd yr, \$63,531
 Chaudhary, Priyanka, academic advisor, \$42,000
 Chauhan, Deepika, fellow, post doctoral, \$55,000
 Chaumont, Katie, csm operations coordinator, \$17,000/hr
 Chausse, Daniel, safety monitor, \$13,000/hr
 Chauvin, Stephanie, student recruitment splct sr, \$20,000/hr
 Chavez, Fernando, office support assistant IV, \$15,000/hr
 Chavez, Jordan, instructor, clncl, \$54,106
 Cheadle, Carl, research specialist sr, \$60,480
 Cheak Zamora, Nancy, prof, assoc, \$100,219
 Cheatom, Lisa, custodian II, \$15,000/hr
 Cheatum, Ackren, custodian II, \$16,000/hr
 Cheatum, Lena, food service worker I, \$15,000/hr
 Cheavens, Stacy, cert med illustrator, \$33,000/hr
 Cheek, Amber, dei director, \$100,000
 Cheek, Ryan, prof, asst, \$65,000
 Cheesman, Marjorie, program/project supprt coord sr, \$64,272
 Cheffey, Kalli, student support specialist sr, \$19,000/hr
 Hegwiddien, Anne, mgr II business admin, \$66,000
 Chelapareddy, Lakshmi, clinical fellow year I, \$66,390
 Chelladurai, Cary, dean, asst, \$87,740
 Chellis, Christian, temporary clerical, \$12,000/hr
 Chemeli, Rose, pat care techn-int med, \$17,000/hr
 Chen, Alaric, patient svc rep, \$16,000/hr
 Chen, Bonnie, resident physician-3rd yr, \$63,531

- Chen, Charles, prof, asst clncl dept, \$233,200
 Chen, Chen, resrch asst, \$18,00/hr
 Chen, Chung-Lung, professor, \$163,680
 Chen, Daqing, finance systems specialist sr, \$93,699
 Chen, Dongqing, research specialist II, \$21,00/hr
 Chen, Feng, resrch scientist/academic, \$57,750
 Chen, Jennifer, prof, assoc, \$162,422
 Chen, Juan, db programmer analyst-expert, \$72,800
 Chen, Julian, food service worker III, \$19,00/hr
 Chen, Langtao, prof, assoc, \$120,953
 Chen, Li-Hsin, teaching asst, \$32,00/hr
 Chen, Michael, resident physician-1st yr, \$60,327
 Chen, Naiwei, prof, ast resrch, \$105,000
 Chen, Sean, prof, adjunct, \$69,360
 Chen, Shi, curators distinguished profess, \$163,294
 Chen, Shiyou, professor, \$262,601
 Chen, Shu-Ching, executive director, \$300,000
 Chen, Stephen, asst registrar, \$55,746
 Chen, Weihong, research/lab technician, \$15,00/hr
 Chen, Wesley, resident physician-4th yr, \$66,390
 Chen, Xiaobo, professor, \$89,673
 Chen, Yannleon, prof, asst visiting, \$50,000
 Chen, Yi, professor, \$128,665
 Chen, Yuan, sr asst dir studnt supprt svcs, \$67,000
 Chen, Zhen, professor, \$174,064
 Chen, ZhiQiang, prof, assoc, \$89,191
 Chen-Murphy, Xiaojing, prof, asst teach, \$54,578
 Chenault, Jacqueline, executive assistant, \$22,00/hr
 Cheney, Amy, medical coding splct, \$22,00/hr
 Cheney, Clayton, prof, asst clncl dept, \$294,000
 Cheng, An-Lin, professor, \$141,761
 Cheng, Chi-yu, fellow, post doctoral, \$55,550
 Cheng, Jianlin, professor, \$213,869
 Cheng, Kun, curators distinguished profess, \$253,019
 Chenicheri Chathoth, Navaneeth, instructor, \$48,000
 Chepeck, Jake, building/mechanical maint I, \$20,00/hr
 Cherian, Cibey, respiratory therap, registered, \$32,00/hr
 Cherian, Sherly, dietitian, clncl, \$77,022
 Chernatynskaya, Anna, research specialist sr, \$55,208
 Chernatynskiy, Aleksandr, prof, assoc, \$89,381
 Cherrington, Mindy, nurse practitioner sc, \$104,511
 Chery, Woodeline, resident hall mgr, \$49,600
 Cheslik, Julie, prof, assoc, \$134,000
 Cheslock, Kara, enrollment advisor sr, \$19,00/hr
 Chesnut, Steven, prof, assoc, \$108,675
 Chester, Bryan, strat comm manager, \$82,076
 Chester, Joni, instructor, adjunct, \$14,400
 Cheuk, Tsz Yin Natrine, intern veterinarian, \$30,000
 Cheung, Jennifer, resident physician-2nd yr, \$61,436
 Cheung, Steven, prof, ast clncl dept, \$210,000
 Chevendra, Venkata, temporary professional, \$15,00/hr
 Chevess, Austin, student support specialist sr, \$20,00/hr
 Chew, Jesslyn, dir II strat communications, \$112,000
 Chew, Samantha, chrgemaster splct, \$61,743
 Chhapekar, Sushil, fellow, post doctoral, \$56,160
 Chhetri, Manoj, extns professional, assoc, \$71,211
 Chi, Jingshu, scholar, visiting, \$24,000
 Chi, Lingyu, scientist, \$71,750
 Chiang, Danielle, sr resrch assoc, \$90,200
 Chicoine, Michael, professor, \$900,000
 Chievous, Tami, assoc athletic director, \$135,188
 Chikhladze, George, prof, assoc teach, \$105,998
 Child, Jessica, med coding splct-certified, \$23,000/hr
 Childers, Amber, extns professional, asst, \$72,000
 Childers, Jackson, temporary clerical, \$16,00/hr
 Childers, Sara, couns hlth/welfare/wellness sr, \$30,00/hr
 Childress, Nathan, asst athletic director, \$98,800
 Childress, Nicholas, communications assistant sr, \$18,00/hr
 Childs, Amy, human resources specialist III, \$28,00/hr
 Childs, Thomas, research specialist sr, \$73,110
 Chilkuri, Jyothsna, programmer analyst-splct, \$75,000
 Chinchanikar, Shruti Suresh, resident physician-2nd yr, \$59,219
 Chindris, Calin, professor, \$107,732
 Chinae, Zachary, extns professional, asst, \$60,017
 Chinn, Stephanie, librarian I, \$50,145
 Chinniah, Nimalan, vice chancellor, \$500,000
 Chinniah, Sarah, vice chancellor, \$250,000
 Chinnock, Dennis, adjunct, \$15,000
 Chiocca, Ellen, prof, asst teach, \$86,250
 Chipley, Evan, resident physician-1st yr, \$59,257
 Chirandas, Sravya, instructor, \$64,890
 Chirila, Ioan Cristian, instructor, \$45,900
 Chirillo, Joseph, system administrator-splct, \$67,497
 Chisholm, Robin, office support assistant II, \$15,00/hr
 Chism, Jay, director agriculture ops, \$137,700
 Chism, Patti, advancement dir III, \$100,002
 Chitima, Hazvinakwazo, sterile processing tech cert, \$17,00/hr
 Chitturi, Kalyan, clinical fellow year 3, \$27,550
 Chitwood, Broc, temporary technical, \$23,00/hr
 Chitwood, Tammy, nurse advisor, telephone, \$46,00/hr
 Chiu, Eric, web developer II, \$50,598
 Chiu, Yu Hsien, prof, teach, \$88,068
 Chiuchiarelli, Sera, sr resrch assoc, \$72,803
 Chlapecka, Justin, prof, asst resrch, \$91,800
 Cho, Hyerim, prof, asst, \$84,448
 Cho, Kyu, db programmer analyst-master, \$100,233
 Cho, Seonghee, prof, assoc, \$94,703
 Cho, Soo-Yeon, program/project supprt coord sr, \$64,885
 Cho, Suahn, prof, assoc, \$69,445
 Choate, Abigail, pharmacy tech, sterile comp, \$20,00/hr
 Chockalingam, Anand, prof, clinical dept, \$285,919
 Choi, Angela, nurse, staff II, \$32,00/hr
 Choi, Baek-Young, professor, \$106,575
 Choi, Eun Young, instructor, \$30,000
 Choi, Hye Jeong, prof, assoc, \$92,934
 Choi, Juwhan, research specialist I, \$23,00/hr
 Choi, Minsu, prof, assoc, \$90,592
 Choi, Myong Hee, student support specialist II, \$22,00/hr
 Choi, Sehee, fellow, post doctoral, \$49,000
 Chole, Dana, physical therapist, \$69,873
 Choma, Megan, business support specialist II, \$22,00/hr
 Choma, Theodore, professor, \$305,021
 Choo, Stephanie, resident physician-3rd yr, \$63,531
 Chott, Gabrielle, business support specialist II, \$24,00/hr
 Chott, Stephen, teaching asst, \$25,00/hr
 Chou, Chih-Hsuan, fellow, post doctoral, \$54,840
 Choudhry, Amara, care team assoc-clinical, \$19,00/hr
 Choudhury, Adnan, adjunct, \$15,000
 Choudhury, Amitava, prof, assoc, \$81,936
 Chowdhury, Arijit, prof, asst clncl dept, \$26,125
 Choudhury, Debika, fellow, post doctoral, \$55,000
 Chowdhury, Masud, professor, \$183,713
 Chowdhury, Nagib, prof, asst adjunct, \$26,517
 Choudhury, Nazmul, clinical fellow year 1, \$66,390
 Chrisman, Frances, office support associate, \$24,00/hr
 Chrisman, Katharine, nurse, licensed prac, \$27,00/hr
 Chrisman, Malori, office support assistant III, \$15,00/hr
 Chrisman, Matthew, prof, asst, \$94,275
 Chrisman, Michelle, phys therapy asst, \$28,00/hr
 Chrissinger, Kathi, grader, \$30,00/hr
 Christ, Shawn, prof, assoc, \$82,555
 Christ, Stephen, prof, asst teach, \$65,000
 Christal, Elizabeth, student service coord I, \$19,00/hr
 Christensen, Amy, practice manager, \$91,299
 Christensen, Cortnee, business support specialist sr, \$24,00/hr
 Christensen, Kirk, lecturer, \$18,900
 Christensen, Scott, prof, asst teach, \$74,122
 Christensen, Shane, adjunct, \$15,000
 Christian, June, prof, asst adjunct, \$7,200
 Christian, Mark, extns professional, asst, \$78,624
 Christian, Michael, adjunct, \$15,000
 Christian, Nakisha, fin & acctg analyst sr, \$64,500
 Christian, Shalissa, pat access splct, \$18,00/hr
 Christian, Tracie, patient svc rep, \$17,00/hr
 Christians, Kendra, business svcs consultant sr, \$80,928
 Christiansen, Amy, prof, asst, \$75,000
 Christiansen, Tanya, professor, \$122,146
 Christiansen, Teri, instructor, \$63,537
 Christianson, Bessie, custodian II, \$16,00/hr
 Christianson, Scott, prof, assoc teach, \$113,922
 Christie, Mary, educational program director, \$107,100
 Christmas, Crystal, office support assistant IV, \$20,00/hr
 Christoffersen, Hope, mgr I business admin, \$58,440
 Christopher, Jennifer, academic advisor, \$50,000
 Christopher, Jimmy, mgr II csm operations, \$70,928
 Christopher, Ranjit, prof, asst, \$154,215
 Christopherson, Jeremy, csm associate II, \$24,00/hr
 Christy, Cynthia, program/project supprt coord sr, \$60,000
 Christy, Sylvia, office support assistant IV, \$15,00/hr
 Chrun, Robert, user interface designer-entry, \$17,00/hr
 Chu, Cindy, research specialist sr, \$54,918
 Chu, Shirley, prof, asst clncl, \$137,904
 Chu, Xiangping, prof, assoc, \$107,795
 Chua, Cecil Eng Huang, prof, assoc, \$141,136
 Chuang, Joanna, resident physician-3rd yr, \$63,531
 Chubiz, Lon, prof, assoc, \$83,204
 Chugh, Shreeya, resident physician-3rd yr, \$63,531
 Chughtai, Mahmooda, care team assoc-clinical, \$26,00/hr
 Chukas, Mariya, student recruitment splct sr, \$25,00/hr
 Chumble, Ameya, resident physician-5th yr, \$69,393

- Chun, Sanghun, student support specialist sr, \$23.00/hr
 Chung, Caroline, resident physician-2nd yr, \$61,436
 Chung, Je, specialist, \$55,166
 Church, Andrew, instructor, adjunct, \$14,400
 Church, Jenny, nurse, staff I, \$27.00/hr
 Church, Jessica, strat comm consultant, \$57,066
 Church, Karla, executive associate sr, \$80,000
 Church, Lisa, mgr, marketing stratgy, \$102,329
 Churchill, Andrew, support systems admin-expert, \$79,560
 Churchman, Monte, business tech analyst-expert, \$74,639
 Chy, Mahafuzur, prof, asst, \$225,836
 Chyan, Meei Fenq, med coding splct-certified, \$28.00/hr
 Chynoweth, Bryn, med lab scientist, certified, \$31.00/hr
 Ciboci, Kelly, nurse, or/recovery, \$34.00/hr
 Ciccarelli, Cara, instructor, adjunct, \$6,480
 Cichocki, Kelsea, coor athletic operations sr, \$50,000
 Cichon, Amber, audiologist, \$84,551
 Cierniak, Thomas, distribution techn-mtls mgmt, \$16.00/hr
 Cil, Akin, adjunct, \$15,000
 Cillessen, Lisa, prof, assoc clncl, \$122,426
 Cindrich, Brenda, dental services supervisor, \$57,416
 Cintron Ruiz, Mariangeli, executive consultant, \$130.00/hr
 Ciotti, Nicholas, asst mgr hospitality services, \$24.00/hr
 Cirstea, Mihaela Carmen, prof, ast resrch, \$93,688
 Cisetti, Catherine, instructor, adjunct, \$12,600
 Cisneros-Sanchez, Juan, strat comm consultant, \$50,000
 Ciurria, Michelle, instructor, adjunct, \$8,400
 Clair, Bonnie, clinical program coordinator, \$87,429
 Clair, Elissa, instructor, adjunct, \$6,480
 Clampitt, Hannah, sr assoc dir business admin, \$94,080
 Clardy, Jo Ellen, emrg med techn, \$18.00/hr
 Clark, Caitlin, nurse, licensed prac, \$21.00/hr
 Clark, Casey, research specialist I, \$18.00/hr
 Clark, Charles, bts carpenter, \$27.00/hr
 Clark, Chelsea, instructor, clncl, \$32,760
 Clark, Clayton, instructor, adjunct, \$18,000
 Clark, Cristin, advancement dir II, \$85,139
 Clark, Dennis, mts hvac, \$27.00/hr
 Clark, Destinee, nurse, staff I, \$27.00/hr
 Clark, Douglas, student service coord sr, \$63,336
 Clark, Gary, security officer, \$12.00/hr
 Clark, James, phys therapy asst, \$22.00/hr
 Clark, Jennifer, med coding splct-certified, \$28.00/hr
 Clark, Jennifer, prgm mgr I studnt supprt svcs, \$71,725
 Clark, Jennifer, reactor specialist, \$81,029
 Clark, Jeremy, utility production mntc spec I, \$25.00/hr
 Clark, John, prof, assoc, \$180,747
 Clark, Julie, nurse, licensed prac, \$29.00/hr
 Clark, Kelsey, research lab supervisor, \$56,680
 Clark, Kerry, prof, asst resrch, \$89,065
 Clark, Kimberley, office support assistant sr, \$21.00/hr
 Clark, Kristen, business support specialist II, \$17.00/hr
 Clark, Lawrence, advancement associate sr, \$31.00/hr
 Clark, Madison, nurse, staff II, \$31.00/hr
 Clark, Makenzie, event assistant II, \$12.00/hr
 Clark, Marjorie, executive consultant, \$160.00/hr
 Clark, Mark, custodian II, \$16.00/hr
 Clark, Mary, grant writer sr, \$51,629
 Clark, Megan, certified med asst, \$23.00/hr
 Clark, Melissa, sr mgr external relations, \$85,000
 Clark, Mercatie, care team assoc-clinical, \$19.00/hr
 Clark, Michael, food service worker I, \$15.00/hr
 Clark, Nichole, strat comm associate sr, \$54,723
 Clark, Paige, clinical pharmacist, \$68.00/hr
 Clark, Rachel, occul therapist, \$52.00/hr
 Clark, Rebecca, med coding splct-certified, \$24.00/hr
 Clark, Robert, lecturer, \$51,000
 Clark, Shane, pat access splct, \$21.00/hr
 Clark, Shannon, finance systems specialist III, \$78,384
 Clark, Skyler, event assistant II, \$12.00/hr
 Clark, Stephanie, pat acct rep, \$16.00/hr
 Clark, Talia, nurse, staff II, \$34.00/hr
 Clark, Tami, administrative consultant II, \$117,031
 Clark, Tina, office support assistant IV, \$21.00/hr
 Clark, Toby, surgical technl stwp, \$27.00/hr
 Clark, Zachary, instructor, adjunct, \$1,320
 Clarke, Andrew, prof, assoc, \$85,245
 Clarke, Emily, veterinarian, residnt, \$31,000
 Clarke, Evers, advancement officer sr, \$64,000
 Clarke, Felisha, health records techn II, \$21.00/hr
 Clarke, Lane, professor, \$194,707
 Clarke, Mason, system administrator-splct, \$68,270
 Clarkson, Bonnie, bus intelligence analyst III, \$100,880
 Clarkson, Tara, instructor, adjunct, \$8,160
 Clary, Hannah, application admin-splct, \$65,500
 Clary, Kevin, prof, assoc clncl dept, \$345,550
 Clary, Megan, prof, asst clncl dept, \$126,022
 Classick-Heaney, Denise, teaching asst, \$15.00/hr
 Clatfelder, Matthew, boiler maintenance operator, \$26.00/hr
 Clatterback, Mallory, mgr trauma prgm-hospit, \$126,754
 Clatterback, Thomas, csm associate sr, \$37.00/hr
 Claudine, Ndaiyasaba, custodian II, \$14.00/hr
 Claunch, Hillary, instructor, \$75,599
 Clauss, Courtney, patient svc rep, \$15.00/hr
 Clawson, Anna, business support specialist sr, \$25.00/hr
 Clawson, Cynthia, educational prgm coord sr, \$55,000
 Clawson, Gregory, compliance manager sr, \$73,550
 Clawson, Janice, student support specialist II, \$19.00/hr
 Claxton, Kathleen, student support specialist II, \$23.00/hr
 Claxton, Michelle, nurse, clinic, \$34.00/hr
 Claxton, Seth, student support specialist II, \$18.00/hr
 Clay, Amanda, child dev teacher, \$36,249
 Clay, Bradley, csm project manager, \$81,717
 Clay, Madison, instructor, adjunct, \$8,160
 Clay, Robin, prgm mgr II studnt supprt svcs, \$65,000
 Clayborn, Miton, instructor, adjunct, \$14,000
 Clayborn, Nicholas, custodian II, \$14.00/hr
 Clayborne, Racquael, care team assoc-clinical, \$19.00/hr
 Claypool, Heather, head coach, \$10,000
 Claypool, James, engineer I, \$56,262
 Clayton, Heather, nurse, float pool-ft, \$44.00/hr
 Clayton, Leigh, student service coord II, \$28.00/hr
 Clayton, Malika, student service coord II, \$30.00/hr
 Clayton, Mitzi, administrative consultant II, \$123,505
 Clayton, Rhonda, mgr I business admin, \$71,000
 Clearwater, Carmen, office support assistant IV, \$19.00/hr
 Cleaves, Barbara, educational prgm associate III, \$19.00/hr
 Cleek, Brittany, student support specialist II, \$20.00/hr
 Cleek, Jessica, patient svc rep, \$18.00/hr
 Cleek, Peyton, patient svc rep, \$15.00/hr
 Cleereman, Kimberly, instructor, adjunct, \$14,400
 Cleeton, Kimberly, nurse, clinic, \$34.00/hr
 Cleeton, Matthew, nurse, staff II, \$48.00/hr
 Cleland, Spencer, resident physician-3rd yr, \$59,974
 Clem, Douglas, prof, clncl, \$89,024
 Clem, Kelly, office support assistant I, \$14.00/hr
 Clemenson, David, reactor operator sr, \$32.00/hr
 Clementi, Jamie, resident physician-5th yr, \$61,658
 Clements, Brian, police sergeant, \$28.00/hr
 Clements, Dallas, system support analyst-entry, \$18.00/hr
 Clements, Dustin, custodian I, \$15.00/hr
 Clements, Kelly, nurse mgr surgical svcs-h, \$135,989
 Clements, Kelton, dir, strat analytcs & fin plann, \$170,542
 Clements, Koby, exec director, data analytics, \$244,000
 Clements, Mark, assoc dir program/project ops, \$64,052
 Clements, Sadie, temporary technical, \$21.00/hr
 Clemons, Billye, executive assistant sr, \$61,950
 Clemons, Bryce, temporary clerical, \$16.00/hr
 Clemons, Amy, respiratory therap, registered, \$38.00/hr
 Cleppe, Gretchen, educational prgm associate III, \$20.00/hr
 Cleveland, David, food service worker I, \$16.00/hr
 Cleveland, Savannah, nurse, staff I, \$32.00/hr
 Clevenger, James, prof, asst clncl dept, \$333,000
 Clevenger, Kristina, instructor, adjunct, \$16,000
 Clevenger, Robert, sr resrch assoc, \$22.00/hr
 Clevenger, Sarah, certif pharmacy techn, \$20.00/hr
 Clevenger, Tiffany, human resources consulant sr, \$75,600
 Clickner, Aimee, serv line splct, \$111,265
 Clickner, Fancy, patient svc rep, \$18.00/hr
 Clifford, Jacob, police officer, \$28.00/hr
 Clifford, Karen, strat comm associate II, \$25.00/hr
 Clifton, Adrian, instructor, \$50,500
 Clifton, Dylan, steam plant operator I, \$21.00/hr
 Climer, Sharlee, prof, assoc, \$107,954
 Climer, Shawna, instructor, adjunct, \$7,440
 Cline, Jared, fellow, post doctoral, \$47,476
 Cline, Jenna, care team assoc-clinical, \$19.00/hr
 Cline, Matthew, dir sports operations, \$165,000
 Cline, Matthew, hlth facil prj mgr, sign & wyf, \$82,635
 Clines, Miranda, dir program/project operations, \$72,500
 Clingan, Jill, instructor, \$52,424
 Clingher, Adrian, professor, \$92,238
 Clinton, Linda, extns professional, asst, \$65,000
 Clippard, Adam, temporary technical, \$30.00/hr
 Clise, Timothy, lecturer, \$8,400
 Closser, Tim, coord, surg supply, \$28.00/hr
 Clotfelder, Olivia, staff nurse II rnwp, \$34.00/hr
 Cloud, Dawnelle, custodian I, \$15.00/hr
 Cloud, Megan, app specialist, telemedicine, \$21.00/hr
 Clouse, Keith, social worker, \$115.00/hr

Clouse, Kelli, research specialist II, \$30.00/hr
 Cloward, Melissa, nurse, staff II, \$34.00/hr
 Clowe, John, asst editor, \$20.00/hr
 Clubb, Michael, research specialist lead, \$68,741
 Clutter, Denise, nurse, or/recovery, \$48.00/hr
 Clutter, Erik, resident physician—1st yr, \$59,257
 Clutter, Holly, nurse, staff II, \$31.00/hr
 Clymer, Maricel, mental health tech, \$19.00/hr
 Clymer, Valor, mental health tech, \$11.00/hr
 Coalier, Paula, instructor, adjunct, \$9,600
 Coates, Joan, professor, \$190,845
 Coats, Curtis, instructional designer III, \$67,000
 Coats, Dale, custodian II, \$18.00/hr
 Coats, Daley, associate, communication svcs, \$15.00/hr
 Coats, Kaitlyn, nurse navigator, \$85,008
 Coats, Karen, custodian II, \$17.00/hr
 Coats, Melissa, pat svc rep, emergency svcs, \$22.00/hr
 Cobb, Brianna, student service coord II, \$23.00/hr
 Cobb, Chloe, nurse, or/recovery, \$31.00/hr
 Cobb, Ethan, student service coord sr, \$56,700
 Cobb, Michael, construction manager II, \$97,381
 Cobb Orr, Rachael, dir I student support svcs, \$95,000
 Cobbins, Glijahaonna, nutrition associate, \$16.00/hr
 Coberly, Jared, prof, asst adjunct, \$46,800
 Coble, Dean, prof, assoc adjunct, \$21,600
 Coble, Theresa, professor, \$165,460
 Cobos, Ana, instructor, \$45,000
 Coburn, Meghan, prof, asst teach, \$74,542
 Cocco Lago, Bruno, scholar, visiting, \$30,000
 Cochran, Austin, mechl plant spclst, \$22.00/hr
 Cochran, Autumn, neurodiagnostic tech (reg), \$24.00/hr
 Cochran, Dallas, healthcare pipelitter, \$32.00/hr
 Cochran, Elizabeth, admin consultant I, \$73,000
 Cochran, Jamison, support systems admin—expert, \$65,000
 Cochran, Nicole, nurse, staff II, \$37.00/hr
 Cochran, Rachel, supervisor, thrpys svcs, \$83,585
 Cochran, Steve, network engineer—prncpl, \$93,966
 Cochran, Susan, asst athletic director, \$54,000
 Cochran, Timothy, temporary professional, \$17.00/hr
 Cocjin, Eileen, prof, cncld, \$118,909
 Cockrell, Carol, custodian II, \$15.00/hr
 Cockrum, Angie, operations support tech sr, \$18.00/hr
 Cockrum, Emileigh, student service coord I, \$22.00/hr
 Cocroft, Reginald, professor, \$102,561
 Cody, Megan, supervisor, serv line cncld m, \$52.00/hr
 Coe, Benjamin, staff nurse II rmwp, \$39.00/hr
 Coe-Kalogeris, Christina, research specialist II, \$25.00/hr
 Coffelt, Matthew, instructor, adjunct, \$21,600
 Coffey, Bridget, research consultant, \$57,000
 Coffindaffer, Connor, nurse, or/recovery, \$32.00/hr
 Coffman, Amanda, farm worker II, \$15.00/hr
 Coffman, Candice, extns professional, asst, \$55,014
 Coffman, Hannah, lecturer, \$12,000
 Coffman, Jewel, sr dir program/project ops, \$113,065
 Coffman, Justin, pharmacy tech, sterile comp, \$21.00/hr
 Coffman, Stoney, farm manager, \$51,516
 Cofresi, Roberto, prof, asst resrch, \$75,000
 Coggins, Joshua, surgical technl, \$24.00/hr
 Coggins, Michael, child dev teacher, \$45,000
 Coghill, Lyndon, prof, asst resrch, \$121,402
 Cohen, Daniel, prof, asst, \$68,197
 Cohen, David, certified med asst, \$18.00/hr
 Cohen, Deborah, prof, assoc, \$74,183
 Cohen, Gerald, professor, \$105,010
 Cohen, Gershon, prof, visiting, \$168,000
 Cohen, Raneat, prof, asst/profl pract, \$106,845
 Cohen, Samantha, business ops associate II, \$22.00/hr
 Cohen, Samuel, prof, assoc, \$78,786
 Cohen, Scott, resident physician—4th yr, \$60,692
 Cohen, Signe, prof, assoc, \$73,824
 Cohn, Leah, professor, \$174,173
 Ohle, Paul, nuclear manufacturing tech I, \$22.00/hr
 Colaner, Colleen, prof, assoc, \$90,000
 Colbert, Adelina, editor sr, \$64,896
 Colbert, Lindsey, physical therapist, \$81,026
 Colbert, Mark, milieu spclst, \$23.00/hr
 Colbert, Sharon, curriculum & assessment coord, \$122,414
 Colbert, Stephen, prof, clinical dept, \$500,000
 Colbrecht, April, police lieutenant, \$94,923
 Colbrecht, Kristen, student service coord sr, \$60,157
 Colburn, Lillian, patient svc rep, \$16.00/hr
 Cole, Amy, registrar, \$90,889
 Cole, Christine, sr resrch assoc, \$64,800
 Cole, Clinton, resident physician—1st yr, \$59,257
 Cole, Colleen, instructor, cncld, \$31,008
 Cole, Debra, instructor, adjunct, \$12,960
 Cole, Hannah, nurse, staff I, \$27.00/hr
 Cole, Hannah, temporary professional, \$15.00/hr
 Cole, Julie, nurse, tiger flex, \$56.00/hr
 Cole, Karen, dental assistant II, \$18.00/hr
 Cole, Maria, prof, assoc teach, \$126,422
 Cole, Richard, custodian II, \$16.00/hr
 Cole, Theodore, prof, teach, \$131,296
 Coleman, Alyssa, resident physician—2nd yr, \$59,219
 Coleman, Angel, nurse, staff I rmwp, \$31.00/hr
 Coleman, Anna, business ops associate II, \$26.00/hr
 Coleman, Danyael, custodian II, \$13.00/hr
 Coleman, Diane, student support specialist I, \$18.00/hr
 Coleman, Hailey, student support specialist II, \$19.00/hr
 Coleman, Isaiah, environmental services tech, \$15.00/hr
 Coleman, Karen, educational prgm associate I, \$15.00/hr
 Coleman, Laura, business support specialist II, \$18.00/hr
 Coleman, Leonard, hospital security officer, \$20.00/hr
 Coleman, Louis, extns professional, asst, \$58,482
 Coleman, Michael, instructor, \$41,416
 Coleman, Pavissa, human resources assistant, \$17.00/hr
 Coleman, Shianna, reimbursement asst, \$20.00/hr
 Coleman, Stephanie, nutrition associate, \$17.00/hr
 Coleman, Taniel, mental health tech, \$19.00/hr
 Coleman, William, prof, asst teach, \$72,000
 Coley, Marcy, business support specialist II, \$23.00/hr
 Colina, Andreina, resident physician—3rd yr, \$59,974
 Collard, Erin, clinical pharmacist, \$118,855
 Collard, James, asst athletic director, \$85,000
 Collet, Denise, medical coding spclst, \$23.00/hr
 Colley, Bobby, admin consultant I, \$35.00/hr
 Colley, Deborah, pat acct rep, \$23.00/hr
 Colley, Frances, academic advisor sr, \$58,440
 Colley, Justin, coord athletic operations sr, \$49,375
 Colley, Matthew, bindery operator I, \$17.00/hr
 Colley, Patricia, custodian II, \$17.00/hr
 Colley, Sarah, nurse, clinical resrch, \$77,611
 Colley, Stacy, program/project supprt coord II, \$25.00/hr
 Collier, Alyssa, instructional tech III, \$59,401
 Collier, Audrey, office support assistant III, \$16.00/hr
 Collier, Brian, nurse, staff II, \$42.00/hr
 Collier, Carrie, student service coord sr, \$50,400
 Collier, Clinton, sterile processing tech cert, \$24.00/hr
 Collier, Derek, parking attendant, \$16.00/hr
 Collier, Naomi, nurse, staff II, \$48.00/hr
 Collier, Tara, instructor, cncld, \$73,321
 Collier, Robin, business support specialist II, \$24.00/hr
 Collier, Robyn, office support assistant III, \$16.00/hr
 Collins, Alissa, nurse, staff I, \$27.00/hr
 Collins, Amanda, prof, asst, \$64,000
 Collins, Brittany, clinical technician II, \$16.00/hr
 Collins, Ian, emrg med techn paramedic, \$120.00/hr
 Collins, Jade, nurse, staff I rmwp, \$27.00/hr
 Collins, Jeffrey, nuclear manufacturing tech I, \$22.00/hr
 Collins, Jillian, student service coord sr, \$66,987
 Collins, John, credentialing spclst, \$24.00/hr
 Collins, Jonathan, prof, asst cncld dept, \$322,576
 Collins, Joseph, cert strngth & condition coach, \$68,614
 Collins, Joseph, support systems admin—speclst, \$65,683
 Collins, Katey, assoc dir program/project ops, \$73,621
 Collins, Kaylee, patient svc rep, \$15.00/hr
 Collins, Kristen, academic advisor, \$45,000
 Collins, Marcia, patient svc rep, \$20.00/hr
 Collins, Marvalee, prof, asst teach, \$58,344
 Collins, Melvin, bh social worker, lmsw, \$26.00/hr
 Collins, Melissa, prof, asst teach, \$98,500
 Collins, Michael, office support assistant I, \$12.00/hr
 Collins, Monica, nurse, licensed prac, \$24.00/hr
 Collins, Patrick, strat comm consultant sr, \$61,159
 Collins, Sadie, strat comm consultant, \$50,490
 Collins, Sarah, nurse, licensed prac, \$26.00/hr
 Collis, Gladys, environmental services tech, \$15.00/hr
 Collis, Mark, strat comm consultant, \$55,000
 Colman, Peter, staff nurse II rmwp, \$31.00/hr
 Colón, Celizbets, psychology techn, \$18.00/hr
 Colon Sanabria, Dennis, pat care techn, \$19.00/hr
 Colon Sanchez, Keisha, med lab scientist, certified, \$32.00/hr
 Colster, Erin, pat acct rep, \$17.00/hr
 Colston, Jacquelyn, emrg svcs educator, \$28.00/hr
 Colter, Dustin, security officer, \$15.00/hr
 Colton, Sabrina, med coding spclst—certified, \$25.00/hr
 Colvin, Hailey, educational prgm associate I, \$15.00/hr
 Colvin, Tiffany, educational prgm coor sr, \$69,702
 Colwell, John, web developer II, \$51,844
 Colwill, Jack, emeritus, \$25,818

- Colyer, Kassi, supervisor, serv line clncl, \$43.00/hr
 Comara, Seth, care team assoc-clinical, \$17.00/hr
 Combitsh, Adam, clinical fellow year 1, \$66,390
 Combs, Carlie, temporary professional, \$15.00/hr
 Combs, Darla, veterinary technician lead, \$27.00/hr
 Combs, Sherry, educational prgm associate III, \$18.00/hr
 Comer, Bryan, geo info system specialist sr, \$72,151
 Comer, Jennifer, cat scan technl (ct), \$38.00/hr
 Comes, Johanna, nurse practitioner, \$102,179
 Comfort, Anna, strat comm consultant, \$57,898
 Comley, Victoria, environmental services tech, \$19.00/hr
 Compain-Romero, Ana, advancement dir II, \$83,106
 Comstock, Meghan, accountant II, \$24.00/hr
 Comstock, Scott, health physics technician II, \$34.00/hr
 Conatser, Richard, custodian II, \$18.00/hr
 Conaty, Sean, dir sports operations, \$134,000
 Conaway, Amy, dietitian, clncl, \$30.00/hr
 Concannon, Marie, librarian IV, \$79,828
 Concannon, Krislin, coord, struct heart & ct surgery, \$86,633
 Concepcion, Beth, vice provost, \$171,360
 Condict, Kendall, behavior analyst, \$62,150
 Condon, Jennifer, technology resource associate, \$23.00/hr
 Cone, Julie, human resources consultant, \$65,000
 Cone, Rex, healthcare driver, \$19.00/hr
 Conklin, Carli, prof, assoc, \$169,852
 Conklin, Joyce, office support assistant IV, \$21.00/hr
 Conley, Alexis, pharmacy tech, \$15.00/hr
 Conley, Magda, support systems admin-spclst, \$51,882
 Conley, Mary, editor I, \$19.00/hr
 Conley, Matthew, instructor, adjunct, \$12,960
 Conley, Meagan, teaching asst, \$27.00/hr
 Conley, Shawn, office support assistant IV, \$17.00/hr
 Conley, Tucker, system privacy suppt spclst, \$61,879
 Connaghan-Gross, Kathleen, bus support spclst II, \$23.00/hr
 Connally, Emily, cardiovasc techn invasive, \$28.00/hr
 Connell, Andrew, surgical technl, \$26.00/hr
 Connell, Catherine, serv line spclst, \$97,526
 Connell, Joetta, office support assistant IV, \$25.00/hr
 Connell, Kirsten, nurse practitioner sc, \$95,500
 Connely, Charles, prof, assoc teach, \$66,237
 Conner, Apollonia, care team assoc-clinical, \$23.00/hr
 Conner, Charli, human resources specialist I, \$18.00/hr
 Conner, Christopher, prof, asst teach, \$72,500
 Conner, Donald, student support specialist II, \$17.00/hr
 Conner-Richardson, Jennifer, educational prgm assoc III, \$18.00/hr
 Connors, Sibhann, student recruitment spclst sr, \$24.00/hr
 Connolly, Katherine, supvr, clinic nurse, \$84,398
 Connolly, Shawn, supvr, lab, \$77,649
 Connolly, Tamara, nurse, staff prn, \$39.00/hr
 Connor, Donald, strat comm associate II, \$24.00/hr
 Connors, Elizabeth, research lab manager, \$62,830
 Connot, Stacie, business support specialist, \$19.00/hr
 Conover, Alicia, care team assoc-clinical, \$19.00/hr
 Conover, Lauren, sonographer II, \$39.00/hr
 Conrad, Antanasio, mgr csm operations, \$57,000
 Conrad, Cara, resident physician-1st yr, \$59,257
 Conrad, Holli, nurse, staff I mwsp, \$30.00/hr
 Conrad, Kristina, resrch mgr-medicine, \$88,476
 Conrad, Lindsey, admin consultant I, \$70,000
 Conrad, Rachel, student service coord II, \$21.00/hr
 Conrad, Sheri, embroidery prod specialist, \$16.00/hr
 Conrado, Ana Caroline, fellow, post doctoral, \$47,500
 Conrow, Elizabeth, nurse, resrch, \$70,150
 Conrow, Heather, extns professional, assoc, \$65,788
 Conrow, Katrina, nurse, licensed prac, \$27.00/hr
 Conrow, Olivia, care team assoc-clinical, \$17.00/hr
 Considine, Mary, patient svc rep, \$17.00/hr
 Consiglio, Brian, strat comm associate sr, \$50,873
 Consoer, Jacob, mgr research technical svcs, \$120,000
 Constable, Paula, nuclear med asst, \$36.00/hr
 Constance, Madison, assistant lab animal tech, \$17.00/hr
 Constant, Jessica, mental health professional, \$20.00/hr
 Constantine, Liane, executive director, \$113,400
 Constantinescu, Ileana, prof, adjunct, \$60,486
 Constantino, Joselito, dir program/project operations, \$79,102
 Contrades, Cynthia, certified med asst, \$23.00/hr
 Contrades, Korey, business coordinator, \$24.00/hr
 Contreras, Stefanie, care team assoc-clinical, \$20.00/hr
 Convertine, Anthony, prof, asst, \$100,110
 Convertine, Jessica, business ops associate sr, \$55,390
 Conway-Anderson, Ashley, prof, asst resrch, \$76,003
 Conwell, Meagan, instructor, adjunct, \$12,960
 Conyers Strauser, Susan, media production director II, \$70,434
 Cook, Aaron, sr asst dir studnt supprt svcs, \$75,000
 Cook, Alex, resident physician-4th yr, \$60,692
 Cook, Amanda, project manager-expert, \$76,000
 Cook, Amy, business support specialist II, \$18.00/hr
 Cook, Andrew, care team assoc-clinical, \$19.00/hr
 Cook, Andrew, telecom tech-expert, \$25.00/hr
 Cook, Anessa, food service worker II, \$18.00/hr
 Cook, Billy, farm worker I, \$15.00/hr
 Cook, Blair, mts sheet metal worker, \$23.00/hr
 Cook, Brenda, program/project supprt coord sr, \$77,532
 Cook, Brooke, custodian I, \$15.00/hr
 Cook, Buddy, bts painter, \$22.00/hr
 Cook, Charles, event assistant II, \$12.00/hr
 Cook, Crystal, nurse, staff II, \$37.00/hr
 Cook, Crystal, prof, asst adjunct, \$41,944
 Cook, Dawn, child dev teacher, \$20.00/hr
 Cook, Elizabeth, med coding spclst-certified, \$23.00/hr
 Cook, Haylee, couns hlth/welfare/wellness, \$22.00/hr
 Cook, James, professor, \$306,420
 Cook, Jason, instructor, adjunct, \$12,000
 Cook, Jennifer, care team assoc-clinical, \$23.00/hr
 Cook, John, application admin-spclst, \$63,000
 Cook, Julia, programmer analyst-spclst, \$55,000
 Cook, Justin, physician ast, \$115,146
 Cook, Kaylee, office support assistant IV, \$18.00/hr
 Cook, Kristi, business support specialist II, \$20.00/hr
 Cook, Lakin, medical coding spclst, \$19.00/hr
 Cook, Lauren, prof, asst clncl dept, \$305,022
 Cook, Matthew, adjunct, \$15,000
 Cook, Megan, business support specialist II, \$23.00/hr
 Cook, Melody, office support assistant IV, \$18.00/hr
 Cook, Michael, professor, \$253,434
 Cook, Nathan, db programmer analyst-prncpl, \$91,155
 Cook, Nigel, instructor, adjunct, \$13,500
 Cook, Pamela, hls specialist-spclst, \$65,148
 Cook, Sheri, patient svc rep, \$20.00/hr
 Cook, Terry, groundskeeper II, \$18.00/hr
 Cook, Timios, med coding spclst-certified, \$23.00/hr
 Cook, Timothy, asst mgr hospitality services, \$49,663
 Cook, Todd, parking attendant, \$18.00/hr
 Cook, Travis, web developer III, \$60,235
 Cook, William, research engineering tech II, \$31.00/hr
 Cook-McGrove, Amber, pat access spclst, \$18.00/hr
 Cooke, Christopher, nurse, flight, \$39.00/hr
 Coon, Kristina, ophthalmic tech cert, \$24.00/hr
 Cooney, Yeong, nurse advisor, telephone, \$32.00/hr
 Coons, Michael, temporary technical, \$50.00/hr
 Coons, Patricia, staff nurse II mwsp, \$40.00/hr
 Cooper, Alison, behavior analyst, \$67,600
 Cooper, Amber, patient svc rep, \$16.00/hr
 Cooper, Brandon, pat acct rep, \$17.00/hr
 Cooper, Brian, pacs technologist, \$35.00/hr
 Cooper, Carl, bts carpenter, \$23.00/hr
 Cooper, Cathy, student support specialist II, \$24.00/hr
 Cooper, David, farm worker II, \$16.00/hr
 Cooper, Dominic, pat svc rep, emergency svcs, \$19.00/hr
 Cooper, Emma, resident physician-1st yr, \$59,257
 Cooper, Jeff, police sergeant, \$29.00/hr
 Cooper, Jill, research consultant, \$30.00/hr
 Cooper, Joshua, operations support tech sr, \$18.00/hr
 Cooper, Katlyn, pat acct rep, \$18.00/hr
 Cooper, Krystin, recruiter, hlth care, \$68,145
 Cooper, Lee, supervisor, coding & data mana, \$68,613
 Cooper, Leslie, patient svc rep, \$18.00/hr
 Cooper, Lori, nurse, staff prn, \$34.00/hr
 Cooper, MacKenzie, temporary professional, \$18.00/hr
 Cooper, Mary, temporary crafts service, \$15.00/hr
 Cooper, Maurice, environmental services tech, \$16.00/hr
 Cooper, Melissa, teaching asst, \$15.00/hr
 Cooper, Stephanie, med scribe, \$17.00/hr
 Cooper, Thomas, exec dir payer strat & hs contr, \$251,694
 Coopman, Sharon, educational prgm associate I, \$16.00/hr
 Coorts, Jack, resident physician-4th yr, \$66,390
 Cope, Brianna, mgr, pre svc fin clr, \$91,375
 Cope, Jennifer, spvsr, rev mgmt, \$64,890
 Cope, Marilee, nurse, staff prn, \$34.00/hr
 Cope, Reed, prof, asst adjunct, \$52,000
 Cope, Sarah, instructor, extns, \$50,000
 Cope, Skyler, resident physician-1st yr, \$58,527
 Copeland, Alison, extns professional, assoc, \$120,099
 Copeland, Christa, fellow, post doctoral, \$57,860
 Copeland, Erika, supervisor, coding & data mana, \$64,854
 Copeland, Jeffrey, strat comm associate sr, \$53,571
 Copeland, Sean, teaching asst, \$22.00/hr
 Copeland, Serena, animal care worker, \$17.00/hr
 Copeland, Stephen, building maint mechanic, \$22.00/hr
 Copenhaver, Angel, groundskeeper I, \$15.00/hr

Copenhaver, Brandon, police officer, \$28.00/hr
 Coppens, Rachel, care team assoc-clinical, \$19.00/hr
 Coppersmith, Sarah, prof, asst adjunct, \$14,400
 Copus, Ryan, prof, assoc, \$110,776
 Coram, Jeana, surgical technl, \$28.00/hr
 Corbett, Lacey, data analyst I, \$55,000
 Corbin, Marshall, resident, physical thera, \$52,769
 Corbin, Tracye, student support specialist II, \$20.00/hr
 Corbin, Trista, emrg med techn paramedic, \$27.00/hr
 Corcoran, Emily, adjunct, \$15,000
 Corcoran, Julie, business tech analyst-expert, \$72,336
 Cordera, Britny, temporary professional, \$15.00/hr
 Corderman, Maridee, nursing asst sr, \$20.00/hr
 Cordero, Heather, csm professional sr, \$73,800
 Cordes, Julie, coord, service, \$21.00/hr
 Cordes, Vonda, coord athletic operations sr, \$60,900
 Cordones Cook, Juanamaria, curators distinguished prof, \$92,055
 Cordray, Angel, nutrition associate, \$15.00/hr
 Cordray, Ashley, care team assoc-amb, \$20.00/hr
 Cordray, Stephanie, exec dir ambulatory svcs, \$252,144
 Cordry, Larry, maintenance services attendant, \$19.00/hr
 Corkern, Amy, specialist, \$35.00/hr
 Corkins, Chelsea, extns professional, asst, \$70,000
 Corley, Wednesday, patient svc rep, \$16.00/hr
 Cormier, Bret, instructor, adjunct, \$7,999
 Cornejo Zuniga, Saida, scholar, visiting, \$8,400
 Cornelison, Dawn, professor, \$121,365
 Cornelison, Jessica, strat comm consultant, \$50,000
 Cornelison, Robin, patient svc rep, \$21.00/hr
 Cornelius, Kenna, student service coord sr, \$80,500
 Cornelius-Green, Jennifer, research specialist sr, \$63,768
 Cornell, Amanda, surgical technl, \$23.00/hr
 Cornell, Barbara, nurse, or/recovery, \$48.00/hr
 Cornell, Raina, office support assistant IV, \$22.00/hr
 Cornell, Wendy, program/project support coord I, \$23.00/hr
 Cornish, Peter, prof, assoc, \$112,328
 Corns, Melissa, student support specialist I, \$18.00/hr
 Corns, Steven, prof, assoc, \$109,524
 Cornwell, Cody, electronics technician III, \$18.00/hr
 Corona, Adam, animal care worker, \$17.00/hr
 Corona, Mark, sr asst dir studnt supprt svcs, \$55,360
 Corona, Melanie, nurse, staff II, \$32.00/hr
 Corpening, Paulette, patient svc rep, \$17.00/hr
 Corpin, Jamila, respiratory therap, registered, \$32.00/hr
 Correll, Deana, office support assistant IV, \$15.00/hr
 Corridori, Frank, prof, assoc profll practice, \$77,057
 Corte Baptistella, João Leonardo, scholar, visiting, \$18,000
 Cortes, Aurelia, nutrition associate, \$19.00/hr
 Cortese, Rene, prof, asst resrch, \$131,040
 Cortez, Michelle, revenue recovery spclst, \$28.00/hr
 Corum, Audrey, pat acct rep, \$17.00/hr
 Corum, Bryan, student support specialist sr, \$24.00/hr
 Corwin, Emma, student nurse extern, senior, \$20.00/hr
 Cory, Tracy, prof, asst cncl, \$68,556
 Cosens, Cameron, mental health tech, \$19.00/hr
 Cosmopoulos, Michael, professor, \$147,716
 Cosner, Kimberly, lpn prn, \$22.00/hr
 Cossey, Kevin, optometric techn, \$16.00/hr
 Costa, Caroline, care team assoc-clinical, \$19.00/hr
 Costello, Michael, prof, teach, \$79,723
 Cote, Robert, prof, asst teach, \$61,800
 Colhren, Courtney, prof, assoc teach, \$86,294
 Cotner, Cynthia, librarian III, \$76,305
 Cotton, Anne, nurse practitioner, \$97,594
 Cotton, Kimberly, db programmer analyst-expert, \$73,782
 Cotton, Melissa, extns professional, asst, \$57,503
 Cottone, R, curators distinguished profs, \$120,778
 Cottrell, Angela, dir research & inst prgms, \$101,700
 Cottrell, John, instructor, cncl, \$88,075
 Cottrell, Mitchell, engineer II, \$71,986
 Cottrell, Norma-Gene, academic advisor, \$42,000
 Cottrill, Jeffrey, asst coach, \$115,000
 Couch, Kerri, patient svc rep, \$18.00/hr
 Couch, Rachel, resident physician-3rd yr, \$63,531
 Coughenour, Jeffrey, prof, assoc cncl dept, \$473,414
 Couillard, Joseph, research/lab technician II, \$16.00/hr
 Coulson, Kim, nurse, staff II, \$48.00/hr
 Coulter, Robert, instructor, adjunct, \$12,000
 Coulter, Christine, bh social worker, lmsw, \$26.00/hr
 Coulthard, Jennifer, animal technician II, \$18.00/hr
 Council, Mary, fin & acctg specialist, \$19.00/hr
 Countryman, Cordell, healthcare hvac mech, \$27.00/hr
 Countryman, Marcia, prof, assoc teach, \$82,313
 Counts, Bryanna, pat care techn, \$19.00/hr
 Couri, Anastasia, care team assoc-clinical, \$19.00/hr
 Coursey, Chelsea, dir IV advancement, \$150,000
 Court, Maxwell, resident physician-3rd yr, \$63,531
 Courtney, Brentley, csm associate I, \$19.00/hr
 Courtney, Gregory, custodian II, \$16.00/hr
 Courtney, Kimberly, office supervisor, \$20.00/hr
 Cousins, Joseph, prof, clinical dept, \$210,600
 Couts, Alvin, animal technician II, \$18.00/hr
 Couzens, Elizabeth, office support assistant IV, \$20.00/hr
 Cover, Cindy, human resources consultant sr, \$40.00/hr
 Covert, Claire, patient svc rep, \$16.00/hr
 Covert, David, prof, assoc teach, \$72,645
 Covert, Payton, educational prgm coord III, \$55,501
 Covington, Larry, environmental services tech, \$16.00/hr
 Cowan, Anita, executive assistant, \$25.00/hr
 Cowan, Caitlin, veterinarian, residnt, \$32,500
 Cowan, Catherine, lab assistant, \$12.00/hr
 Cowan, Heather, student support specialist I, \$16.00/hr
 Cowan, Mitchell, csm operations coordinator, \$22.00/hr
 Cowan, Nelson, curators distinguished prof, \$208,652
 Cowans, Sarah, business support coord, \$23.00/hr
 Cowden, John, prof, adjunct, \$10,863
 Cowett, Autumn, care team assoc-amb, \$17.00/hr
 Cowgill, Libby, prof, assoc, \$84,073
 Cowsert, Mark, asoc dir program/project ops, \$64,260
 Cox, Aaron, temporary professional, \$34.00/hr
 Cox, Alfred, event assistant II, \$12.00/hr
 Cox, Anna, office support assistant III, \$15.00/hr
 Cox, Bethany, executive assistant sr, \$58,500
 Cox, Brice, cert strngth & condition train, \$65,000
 Cox, Christina, med coding spclst-certified, \$32.00/hr
 Cox, Courtneye, care team assoc-supt, \$16.00/hr
 Cox, Gary, archivist III, \$65,509
 Cox, Gregory, prof, asst teach, \$77,140
 Cox, Jason, research specialist sr, \$58,674
 Cox, Jordan, care team assoc-clinical, \$19.00/hr
 Cox, Judy, office support assistant III, \$15.00/hr
 Cox, Kaleb, reactor operator trainee II, \$29.00/hr
 Cox, Kyle, academic advisor, \$42,000
 Cox, Lance, db programmer analyst-entry, \$55,000
 Cox, Lisa, business support specialist II, \$25.00/hr
 Cox, Liza, sr resrch asst, \$70,164
 Cox, Melanie, certified med asst, \$18.00/hr
 Cox, Melissa, business support specialist II, \$26.00/hr
 Cox, Nicole, manuscript specialist, \$19.00/hr
 Cox, Randy, business support specialist II, \$19.00/hr
 Cox, Robert, dir IV advancement-hc, \$150,000
 Cox, Sarah, student service coord II, \$22.00/hr
 Cox, Steven, office support assistant II, \$15.00/hr
 Cox, Sara, prof, asst teach, \$117,610
 Cox, Sarah, prof, assoc cncl, \$121,730
 Cox, Timothy, professor, \$193,351
 Cox, Tara, human resources specialist I, \$20.00/hr
 Cox-Irvin, Adam, student support specialist II, \$17.00/hr
 Coy, Caleb, dairy worker, \$15.00/hr
 Coy, Connie, security analyst-expert, \$84,494
 Coy, Matthew, lecturer, \$16,800
 Coy, Maureen, teaching asst, \$15.00/hr
 Cozayo, Hallie, pharmacy tech, \$15.00/hr
 Coyle, Damon, instructional developr III, \$25.00/hr
 Cozad, Tamera, nurse, staff II, \$39.00/hr
 Cozad, Tonya, business support specialist, \$21.00/hr
 Crabb, Richard, professor, \$111,659
 Crabtree, Bridget, compliance analyst, \$70,500
 Craddock, Anthony, programmer analyst-entry, \$55,890
 Crader, Lisa, student service coor II, \$27.00/hr
 Craft, Olivia, resident physician-1st yr, \$59,257
 Craft, Rachel, prof, asst teach, \$55,252
 Craft, Shaniece, resident physician-4th yr, \$60,692
 Craggs, Jason, prof, asst, \$83,486
 Craghead, Joshua, reactor operator trainee II, \$27.00/hr
 Craghead, Krystal, clinical laboratory assist II, \$22.00/hr
 Craig, Cynthia, business support specialist II, \$26.00/hr
 Craig, David, software supprt analyst-spclst, \$53,820
 Craig, James, dean, assoc, \$135,075
 Craig, Kevin, prof, assoc cncl dept, \$220,000
 Craig, Lora, temporary crafts service, \$13.00/hr
 Craig, Lori, patient experience specialist, \$23.00/hr
 Craig, Rachel, radiologic tech, \$24.00/hr
 Craighead, Amanda, spec, empi data integrity, \$21.00/hr
 Craighead, Andrew, support systems admin-entry, \$60,975
 Craighead, Ferrie, executive assistant, \$23.00/hr
 Craighead, Lakyn, call center nurse, moi, \$37.00/hr
 Craigmile, Paul, educational prgm associate III, \$20.00/hr
 Craigmile, Stephen, environmental services floor, \$16.00/hr
 Crain, Andrew, human resources consultant lead, \$88,000

- Crain, Caitlin, instructor, adjunct, \$7,200
 Crain, Kelly, nurse, staff II, \$32.00/hr
 Crain, Stephenson, nurse, staff II, \$32.00/hr
 Craioveanu, Mihaela, instructor, adjunct, \$20,400
 Cram, Megan, director, workforce planning, \$148,929
 Cramer, Adam, police officer, \$27.00/hr
 Cramer, Anna, human resources consultnt, \$65,257
 Cramer, Elizabeth, nurse clinician, \$41.00/hr
 Cramer, Kaylee, child dev associate, \$16.00/hr
 Cramer, Ronda, business support specialist II, \$21.00/hr
 Cramer, Tara, mgr II student support svcs, \$54,895
 Crandall-Witte, Nancy, library info specialist sr, \$18.00/hr
 Crane, Brynn, respiratory therapy extender, \$55.00/hr
 Crane, Danny, agriculture equip operator III, \$27.00/hr
 Crane, Dennis, hospital security officer, \$23.00/hr
 Crane, Erica, pharmacist outpatient, \$75.00/hr
 Crane, Jessica, pharmacist outpatient, \$75.00/hr
 Crane, Kelly, lpn prn, \$22.00/hr
 Crane, Kyle, agriculture foreman, \$22.00/hr
 Crane, Megan, program/project supprt coord II, \$30.00/hr
 Crane, Megan, instructor, extns, \$54,600
 Crane, Michelle, reimbursement asst, \$26.00/hr
 Crane, Stacy, research specialist sr, \$28.00/hr
 Cranford, Daniel, research specialist sr, \$55,489
 Crappell, Courtney, dean, \$230,000
 Craven, Wyatt, temporary technical, \$25.00/hr
 Cravens, Cynthia, instructor, clncl, \$106,074
 Cravens, Grant, software supprt analyst-splclst, \$48,900
 Cravens, Lesleigh, instructor, \$52,642
 Crawford, Craig, instructional tech II, \$50,540
 Crawford, Cole, physical therapist, \$68,266
 Crawford, Emily, prof, assoc, \$91,574
 Crawford, James, extns professional, \$84,774
 Crawford, Joy, instructor, adjunct, \$12,000
 Crawford, Karen, fin & acctg specialist, \$25.00/hr
 Crawford, Lauren, care team assoc-clinical, \$19.00/hr
 Crawford, Lori, office support assistant IV, \$14.00/hr
 Crawford, Rusty, dir III business admin, \$140,417
 Crawford, Shelly, executive assistant, \$28.00/hr
 Crawford, Tiffany, psychology techn, \$18.00/hr
 Crowley, Samuel, office support assistant IV, \$17.00/hr
 Creach, Cary, extns professional, ast, \$55,000
 Creamer, Angela, radiologic tech, \$29.00/hr
 Creamer, Heather, system support analyst-entry, \$19.00/hr
 Creamer, John, accountant sr, \$26.00/hr
 Creamer, Joshua, director, serv line-er, \$149,350
 Creamer, Thomas Jr, nurse, staff II, \$42.00/hr
 Creason, Connie, supvr, outpatient svcs, \$27.00/hr
 Creason, Dustin, utility production mntc spec I, \$24.00/hr
 Creason, Jennifer, custodian II, \$17.00/hr
 Creclius, Cory, supvr, clinical rehab svcs, \$92,768
 Creclius, Jessica, nurse, or/recovery, \$42.00/hr
 Credeur, Daniel, prof, assoc teach, \$74,550
 Crech, Lexie, pat acct rep, \$17.00/hr
 Creed, Kaleigh, pat acct rep, \$19.00/hr
 Creed, Leigha, med coding splclst-certified, \$23.00/hr
 Creed-Baker, Brenda, cardiovas techn invasive, cert, \$38.00/hr
 Creekmore, Austin, safety monitor, \$13.00/hr
 Creel, Alana, serv line splclst, \$106,421
 Creel, Morgan, pharmacist outpatient, \$128,972
 Crenshaw, Benjamin, prof, asst clncl dept, \$173,000
 Crepeau, Jonathan, network engineer-entry, \$49,440
 Creque, Chantilly, orthopedic techn, \$17.00/hr
 Crescenzo, Connor, operations support tech sr, \$16.00/hr
 Crespino, Curtis, vice chancellor, \$213,713
 Crespy, David, professor, \$96,064
 Cresswell, Christina, business support specialist II, \$18.00/hr
 Crews, Ameisha, nurse, clncl charge-lpn, \$32.00/hr
 Crews, Taylor, reimbursement asst, \$18.00/hr
 Crider, Kevin, instructor, extns, \$52,500
 Cridlebaugh, Abrea, resident physician-1st yr, \$59,257
 Crigler, Walter, police sergeant, \$28.00/hr
 Crilly, Ashley, dir II student support svcs, \$104,000
 Crisel, Melissa, sr resrch asst, \$35.00/hr
 Crismon, Drew, instructor, adjunct, \$12,000
 Crismon, Lauren, nurse, staff II, \$36.00/hr
 Crisp, Christi, educational prgm associate III, \$19.00/hr
 Crist, Brett, professor, \$305,027
 Crist, Frank, prof, asst adjunct, \$1,626
 Criswell, Ali, nurse, staff II, \$48.00/hr
 Critchfield, Emily, sr on-air talent television, \$66,000
 Crites, Lisa, custodian II, \$15.00/hr
 Critten Ross, Kayla, security officer, \$13.00/hr
 Crocker, Amanda, surgical technl, \$35.00/hr
 Crocker, Gabriel, instructor, adjunct, \$7,200
 Crocker, Jessica, csm project manager, \$70,400
 Crocker, Lauren, nurse, staff II, \$37.00/hr
 Crockett, Cyan, temporary professional, \$13.00/hr
 Crockett, Philip, nurse, staff II, \$47.00/hr
 Croessmann, Delia, strat comm consultant sr, \$32.00/hr
 Crolley, Christine, educational prgm coord sr, \$58,300
 Cromwell, Connie, educational prgm coord III, \$57,857
 Cron, George, teaching asst, \$15.00/hr
 Crone Willis, Kelly, programmer analyst-prncpl, \$101,688
 Cronin, Keara, care team assoc-clinical, \$19.00/hr
 Cronin, Robert, editor I, \$25.00/hr
 Cronk, Nikole, prof, teach, \$124,096
 Crook, Deborah, utiliztn mgmt anlyst, \$92,124
 Crooks, Brooke, nurse, staff prn, \$34.00/hr
 Crooks, Troy, mts, \$23.00/hr
 Crookston, Karina, strat comm associate I, \$22.00/hr
 Cropp, Frederick, dean, assoc, \$164,986
 Cropp, Jeadawn, credentialing splclst, \$25.00/hr
 Cropp, Michelle, custodian II, \$15.00/hr
 Crosby, Angelica, research/lab technician sr, \$16.00/hr
 Crosby, Frank, mgr II csm operations, \$70,514
 Crosby, Marci, instructor, \$69,189
 Cross, Becky, child dev associate, \$16.00/hr
 Cross, Cory, research specialist I, \$24.00/hr
 Cross, David, prof, teach, \$118,302
 Cross, Neal, Weycom IT analyst-expert, \$25.00/hr
 Cross, Zackrey, temporary crafts service, \$12.00/hr
 Crossfield, Sherrie, office support assistant IV, \$17.00/hr
 Crossland, Henry Crockett, custodian II, \$14.00/hr
 Crossno, Cara, nurse, staff I mwp, \$32.00/hr
 Crouch, Beth, educational prgm associate I, \$15.00/hr
 Crouch, Dennis, prof, assoc, \$133,809
 Crouch, Dalyn, patient svc rep, \$16.00/hr
 Crousore, Amy, prof, asst adjunct, \$27.00/hr
 Crow, Joseph, dir research activities, \$97,389
 Crowder, James, csm associate II, \$20.00/hr
 Crowder, Verna, clinical technician II, \$20.00/hr
 Crowe, Julie, supvr, clinic nurse, \$84,975
 Crowell, Christopher, support systems admin-prncpl, \$73,129
 Crowell, Kelly, student support specialist sr, \$22.00/hr
 Crowl, Ashlee, fellow, teaching, \$30.00/hr
 Crowley, Angela, assoc, gold team, \$15.00/hr
 Crowley, Courtney, patient svc rep, \$15.00/hr
 Crowley, Julia, prof, asst, \$72,000
 Crowley, Marie, rec/athletic sports prof, \$53,850
 Crowley, Molly, student support specialist sr, \$19.00/hr
 Crowley, Traci, advancement sr mgr, \$63,430
 Crowley, Tyler, mts pipefitter, \$22.00/hr
 Crowson, Michelle, revenue recovery splclst, \$29.00/hr
 Croy, Dwayne, respiratory therap, registered, \$41.00/hr
 Croy, Elvera, environmental services tech, \$18.00/hr
 Croy, Maddison, care team assoc-clinical, \$19.00/hr
 Crozier, James, prof, asst teach, \$72,442
 Crozier, Lindsey, academic advisor sr, \$57,165
 Crozier, Ruth, sr ast dir studnt supprt svcs, \$102,312
 Crozier, Sonja, temporary technical, \$30.00/hr
 Cruise, Dusty, dir III business admin, \$162,581
 Crull, Kimber, strat comm consultant sr, \$61,244
 Crum, Jarod, research specialist I, \$17.00/hr
 Crum, Devon, rehab therapy aide, \$15.00/hr
 Crum, Shermica, pat access splclst, \$20.00/hr
 Crum, Stefanie, environmental services tech, \$14.00/hr
 Crum, Vida, revenue recovery splclst, \$35.00/hr
 Crumley, Carolyn, prof, asst adjunct, \$4,533
 Crumley, Justin, research engineering tech I, \$24.00/hr
 Crump, Graham, research engineering tech I, \$21.00/hr
 Crump, Heather, pat access splclst, \$21.00/hr
 Crump, Martha, business support specialist II, \$19.00/hr
 Crump, Sara, instructor, adjunct, \$7,020
 Crumpton, Constance, ocll therapist, \$107,559
 Crusan, Jessica, strat comm consultant, \$50,000
 Cruse, Velvet, care team assoc-amb, \$20.00/hr
 Crutcher, Stephanie, clerk, unit, \$20.00/hr
 Cruvinel, Jessica, fellow, post doctoral, \$47,476
 Cruz, Alexis, assoc, gold team, \$16.00/hr
 Cruz, Duke, fellow, post doctoral, \$50,000
 Cruz Herrera, Aylin, environmental services tech, \$15.00/hr
 Cruz, Jordan, resident physician-2nd yr, \$61,436
 Cruz, Samantha, psychologist, \$75,000
 Cruz Santos, Deise, temporary professional, \$31.00/hr
 Csapo Sweet, Rita, prof, assoc, \$56,498
 Cseke, Leland, research lab manager, \$63,668
 Cseri, Bela, teaching asst, \$21,375
 Csoba DeHass, Medea, prof, assoc, \$93,000
 Csonka, Matthew, resident physician-3rd yr, \$63,531

- Cuddy, Autumn, manuscript specialist, \$19,000/hr
 Cuddy, Rhonda, reimbursement analyst, \$69,648
 Cueva Salinas, Danie, nurse, clinic, \$29,000/hr
 Cui, Jiankun, prof, asst resrch, \$90,476
 Cui, Taixing, professor, \$196,875
 Cui, Yaya, research lab supervisor, \$53,692
 Cuington, Ronald, instructor, adjunct, \$25,200
 Culbertson, Austin, dir II student support svcs, \$79,500
 Culbertson, Carrie, pat access splct, \$21.00/hr
 Cullen, Kyle, staff nurse II mwpp, \$32.00/hr
 Culley, Rebecca, staff nurse II mwpp, \$41.00/hr
 Culley, Zachary, research specialist II, \$18,000/hr
 Cullina, Sheryl, asst dir human resources, \$83,500
 Cullison, Kendra, veterinary technician, \$18,000/hr
 Cullom, Kimberly, educational prgm associate I, \$15.00/hr
 Culmer, Kristofferson, prof, asst/profl pract, \$67,529
 Culp, John, office support assistant IV, \$16.00/hr
 Culver, Mark, prgm director, \$69,494
 Culwell, Andrea, care team asoc-clinical, \$21.00/hr
 Cummings, Brett, trauma registrar, \$22.00/hr
 Cummings, Erin, nurse, clinic, \$30.00/hr
 Cummings, James, prof, adjunct, \$187,920
 Cummings, Jerry, superintendent, \$64,480
 Cummings, Kevin, prof, assoc, \$118,084
 Cummings, Lauryn, nursing asst sr, \$20.00/hr
 Cummings, Robert, head coach, \$52,530
 Cummins, Cameron, library info specialist, \$15.00/hr
 Cummins, Jacqueline, instructor, adjunct, \$14,400
 Cummins, Michael, mts refrigeration mechanic, \$26.00/hr
 Cummins, Samuel, educational prgm associate III, \$20.00/hr
 Cundiff, Anna, prof, asst adjunct, \$120,000
 Cundiff, Jessica, prof, assoc, \$81,200
 Cundiff, Kelsey, prof, asst, \$75,121
 Cundiff, Tracy, nurse, staff II, \$32.00/hr
 Cuning, John, office support assistant II, \$19.00/hr
 Cunningham, Amari, business support specialist II, \$20.00/hr
 Cunningham, Beth, asst dir strat communications, \$70,789
 Cunningham, Candace, resrch aide, \$20.00/hr
 Cunningham, Derek, user support analyst-splct, \$20.00/hr
 Cunningham, Jennifer, patient svc rep, \$19.00/hr
 Cunningham, Katie, radiologic tech, \$33.00/hr
 Cunningham, Kelsey, program/project supprt coord sr, \$53,550
 Cunningham, Kristan, business support specialist sr, \$26.00/hr
 Cunningham, Laura, nurse practitioner sc, \$97,308
 Cunningham, Michael, resident hall mgr, \$49,000
 Cunningham, Michelle, assoc dir prgm/project ops, \$74,307
 Cunningham, Patrick, temporary technical, \$15.00/hr
 Cunningham, Susan, office support associate, \$25.00/hr
 Cunningham, Sophia, personal trainer, \$23.00/hr
 Cunningham, Tiana, nurse, staff I, \$27.00/hr
 Cupps, Jane, patient svc rep, \$16.00/hr
 Cupps, Justin, pat care techn, \$17.00/hr
 Curcuro, Duangporn, program/project supprt coord sr, \$55,158
 Curmutte, Cynthia, sr asst dir csm operations, \$86,226
 Curmutte, Todd, bts painter, \$25.00/hr
 Curran, Alicia, research specialist lead, \$65,483
 Currence, Kasey, certified athletic trainer, \$62,402
 Currey, David, sr asst dir studnt supprt svcs, \$93,837
 Currey, John, teaching asst, \$40.00/hr
 Currie, Cheryl, nurse, staff prn, \$34.00/hr
 Currie, James, asst dir research, \$70,000
 Currier, Robert, educational prgm coor III, \$52,223
 Curry, Adam, bldng controls system tech III, \$27.00/hr
 Curry, Dawn, patient svc rep, \$18.00/hr
 Curry, Katherine, office support assistant IV, \$16.00/hr
 Curry, Lora, fin & acctg analyst sr, \$68,637
 Curry, Monica, business support specialist sr, \$22.00/hr
 Curry, Mark, dir I strat communications, \$80,330
 Curry, Timothy, system administrator-expert, \$75,577
 Curs, Bradley, prof, assoc, \$107,137
 Curtis, Anisa, advancement associate sr, \$23.00/hr
 Curtis, Brian, mts refrigeration mechanic, \$24.00/hr
 Curtis, Chris, dental services supervisor, \$60,438
 Curtis, Elaine, nurse, licensed prac, \$28.00/hr
 Curtis, Elizabeth Ann, program/project supprt coord sr, \$69,680
 Curtis, Huiju, staff nurse II mwpp, \$35.00/hr
 Curtis, Lori, prof, teach, \$59,001
 Curtis, Meredith, fin & acctg specialist, \$17.00/hr
 Curtis, Scott, librarian IV, \$69,405
 Curtright, Thomas, nurse, float pool-ft, \$44.00/hr
 Cusack, Joseph, fire equipment technician II, \$24.00/hr
 Cushenbery, John, instructor, adjunct, \$12,000
 Cusick, Eric, library information assistant, \$14.00/hr
 Cusick, Susan, health records techn II, \$15.00/hr
 Cusimano, Madeline, resident physician-1st yr, \$58,527
 Custalow, Lisa, advancement officer sr, \$68,250
 Custard, Tami, student service coord sr, \$52,780
 Custer, Michelle, advancement dir I, \$65,000
 Cusumano, Carina, certified athletic trainer, \$55,000
 Cutchlow, Rohrk, asst athletic director, \$180,000
 Cutkosky, Steven, curators distinguished prof, \$184,343
 Cutler, Kevin, prof, asst clincl dept, \$310,000
 Cutright, Ashley, human resources specialist III, \$26.00/hr
 Cutts, Colleen, business ops associate sr, \$55,000
 Czerney, Keith, prof, asst, \$230,353
 D'Agrosa, Amy, prof, assoc teach, \$47,779
 D'Amico, Mya, research specialist sr, \$55,003
 D'Amico, Paul, educational prgm coord III, \$56,067
 D'Arcy, Debra, prof, asst teach, \$76,960
 D'Costa, Dexter, instructor, adjunct, \$21,600
 D'Souza, Valerian, prof, assoc, \$69,032
 Da Costa Martins, Felipe, instructor, clincl, \$129,744
 Da Silva, Adriano, business support specialist, \$18.00/hr
 Da Silva Nascimento, José Roberto, fellow, post doctoral, \$47,500
 Daago, Elizabeth, nurse, or/recovery, \$32.00/hr
 Dabbs, Ashley, office support assistant IV, \$15.00/hr
 Dabney-Scott, Tawauna, nurse, staff II, \$41.00/hr
 Dabrowski, Teofil, police officer trainee, \$21.00/hr
 Dachroeden, Arthur, nurse, flight, \$45.00/hr
 Dack, Jesse, food service worker IV, \$19.00/hr
 Dade, Alice, prof, assoc, \$75,158
 Dadelahi, Alexis, fellow, post doctoral, \$54,825
 Daen, Christian, hospital security officer, \$16.00/hr
 Daffron, Kelsey, customer service rep, \$17.00/hr
 Dagli, Cihan, professor, \$158,717
 Dahl, Dana, dir, strat plan & comm engage, \$145,000
 Dahl, David, adjunct, \$15,000
 Dahl, Gregory, dir program/project operations, \$69,300
 Dahl, Lisa, asst vice chancellor, \$20,090
 Dahl, Scott, account executive, \$85,020
 Dahling, Amanda, program/project supprt coord sr, \$57,426
 Dahlstrom, Elijah, resident physician-3rd yr, \$63,531
 Dahm, Lauren, prgm mgr I studnt supprt svcs, \$54,000
 Dahm, Caroline, prof, asst adjunct, \$24,300
 Dahman, Angela, dir I strat communications, \$97,063
 Dahms, Wesley, er med tech-flight paramedic, \$30.00/hr
 Dai, Aihua, medical laboratory scientist, \$27.00/hr
 Daifallah, Thaeir, adjunct, \$15,000
 Dailey, Donald, bts carpenter, \$22.00/hr
 Dailey, Johnathan, pat care techn, \$19.00/hr
 Dailey, Tirrell, event assistant II, \$12.00/hr
 Daily, Holly, respiratory therap, registered, \$30.00/hr
 Daily, Mallory, educational prgm coord III, \$52,000
 Daily, Sally, office support assistant IV, \$15.00/hr
 Daingerfield, Christian, student support specialist I, \$17.00/hr
 Daiprai, Linda, customer service rep, \$19.00/hr
 Dakich, Joy, instructor, adjunct, \$24,000
 Dale, Allen, research engineering tech II, \$27.00/hr
 Dale, Christopher, coord, service, \$23.00/hr
 Dale, Shari, respiratory therap, registered, \$38.00/hr
 Daley, Julia, video comm admin-entry, \$50,847
 Dalke, Abigail, nurse, tiger flex, \$56.00/hr
 Dall, Lawrence, adjunct, \$15,000
 Dallas, Mark, resrch asst, \$29.00/hr
 Dallas, Sarah, professor, \$176,766
 Daller, Olivia, strat comm associate sr, \$59,920
 Dallman, Joseph, strat comm consultant, \$53,795
 Dalton, Briana, program/project supprt coord I, \$20.00/hr
 Dalton, John, prof, assoc, \$66,612
 Dalton, Mary, media producer II, \$20.00/hr
 Dalton, Richard, mgr II student support svcs, \$34.00/hr
 Dalton, Sarah, instructor, adjunct, \$10,800
 Daly, Kevin, clerk, unit, \$19.00/hr
 Dambek, Emma, museum paraprofessional II, \$20.00/hr
 Dameron, Mallory, resident physician-2nd yr, \$59,219
 Dameron, Stacy, pat access splct, \$21.00/hr
 Dames, Christopher, dean, \$157,480
 Damon, Della, fin & acctg manager sr, \$86,912
 Damon, Rachel, care team asoc-clinical, \$24.00/hr
 Dampf, Catherine, care team asoc-clinical, \$19.00/hr
 Dampf, Michelle, speech/lang pathologic, \$86,549
 Dampier, Damaryee, pat care techn-int med, \$19.00/hr
 Dan-Irabor, Dale, prof, asst, \$63,000
 Danborn, Caitlin, temporary professional, \$20.00/hr
 Dandachi, Dima, prof, asst clincl dept, \$217,474
 Dang, Harry, clinical fellow year 2, \$69,393
 Dangaasuren, Sayama, scholar, visiting, \$38,000
 Daniel, Betty, resrch asst, \$30.00/hr
 Daniel, Christopher, librarian I, \$52,289
 Daniel, Jon, care team asoc-suptt, \$15.00/hr

- Daniel, Jon, patient svc rep, \$18.00/hr
 Daniel, Melissa, dir I business admin, \$97,354
 Daniel, Nancy, strat comm consultant, \$60,098
 Daniel, Tony, assoc athletic director, \$100,000
 Daniels, Amy, nurse, staff II, \$41,000/hr
 Daniels, Clinton, respiratory therap, registered, \$38.00/hr
 Daniels, Dana, dei program manager, \$85,800
 Daniels, Kimberly, psychologist sr, \$104,160
 Daniels, Mark, prof, assoc, \$105,076
 Daniels, Sierra, veterinary technician, \$22.00/hr
 Danielsen, Brooke, office support assistant sr, \$21.00/hr
 Daniggelis, Christopher, prof, assoc, \$67,164
 Danila, Cristina, prof, asst clncl dept, \$331,500
 Danker, Rebecca, analyst, pharm bus (340b), \$29.00/hr
 Dannecker, Erin, prof, assoc, \$120,264
 Danner, Alixandria, credentialing splct, \$24.00/hr
 Danner, Chelsea, staff nurse II rwp, \$40.00/hr
 Dantzler, Heather, research specialist I, \$23.00/hr
 Darby, Fleur, assoc director, \$78,000
 Darby, Joeline, pat acct rep, \$19.00/hr
 Darden, James, groundskeeper II, \$16.00/hr
 Dare, Ayobami, fellow, post doctoral, \$47,476
 Dark, Katelin, veterinarian, residnt, \$31,000
 Darkhily, Zariyullah, prof, asst visiting, \$55,870
 Darko, Samuel, maintenance services attendant, \$19.00/hr
 Darkow, Margaret, ocl therapist, \$82,585
 Darling, Ashley, clinical program coordinator, \$110,000
 Darnell, Zoe, temporary technical, \$14.00/hr
 Daro, Melissa, student service coord II, \$26.00/hr
 Daro, Tara, patient svc rep, \$21.00/hr
 Darr, Andrew, instructor, adjunct, \$6,000
 Darr, Charles, prof, asst teach, \$73,601
 Darr, Clint, program/project supprt coord II, \$26.00/hr
 Darr, Kathryn, instructor, clncl, \$66,127
 Darrah, John, clinical laboratory assist II, \$17.00/hr
 Darrough, Alexis, instructor, adjunct, \$28,800
 Darusz, Jessica, resident physician-3rd yr, \$59,974
 Darville, Dominique, temporary clerical, \$12.00/hr
 Das, Manas, fellow, post doctoral, \$48,000
 Das, Sajal, curators distinguished profess, \$240,052
 Dasgupta, Arhita, resident physician-2nd yr, \$59,219
 Dashek, Maria, prof, asst clncl, \$135,000
 Dashek, Ryan, prof, asst resrch, \$80,000
 Dashtaki, Zahra, couns hlth/welfare/wellness sr, \$31.00/hr
 Dasril, FNU, staff nurse II rwp, \$42.00/hr
 Datta, Rankeya, prof, asst, \$87,000
 Datz, Craig, adjunct, \$10,800
 Daubach, David, emrg med techn paramedic, \$21.00/hr
 Daubert, Christopher, v chancI & dean agri/food/natrl, \$314,967
 Daugherty, Nathan, business tech analyst-splct, \$51,510
 Daugherty, Amber, dir I student support svcs, \$72,450
 Daugherty, Bradley, physical therapist, \$106,396
 Daugherty, Cathryn, nurse, procedures, \$37.00/hr
 Daugherty, Claude, healthcare pipefiter, \$32.00/hr
 Daugherty, Samuel, research/lab technician, \$16.00/hr
 Daus, Helen, teaching asst, \$15.00/hr
 Dave, Harita, hlthcare, sr comp analyst, \$115,360
 Davenport, Dandre, custodian II, \$13.00/hr
 Davenport, Deanna, nurse practitioner, \$74,314
 Davenport, Felia, prof, assoc, \$64,022
 Davenport, Heather, instructor, adjunct, \$24,000
 Davenport, James, resrch scientist/academic, \$75,000
 Davenport, Kimberly, fellow, post doctoral, \$56,448
 Davenport, Leeann, mgr III business admin, \$76,000
 Davenport, Loni, resrch asst sr, \$56,271
 Davenport, Madison, radiologic technologist, acute, \$26.00/hr
 Davenport, Tamara, academic advisor, \$54,120
 Davi, Morgan, academic advisor, \$42,000
 David, Annika, patient svc rep, \$16.00/hr
 David, Craig, dir sponsored programs, \$149,825
 David, Easter, fellow, post doctoral, \$49,500
 David, Jeanne, communications coordinator sr, \$25.00/hr
 David, John, prof, assoc, \$130,758
 David, Reginald, media producer sr, \$19.00/hr
 Davidson, Amy, nurse, licensed prac, \$26.00/hr
 Davidson, Andrew, strat comm consultant sr, \$90,001
 Davidson, Casey, model, \$20.00/hr
 Davidson, Emily, teaching asst, \$34.00/hr
 Davidson, Lynne, sr asst dir studnt supprt svcs, \$77,490
 Davidson, Racheal, resident physician-1st yr, \$58,527
 Davidson, Travis, mts pipefiter, \$27.00/hr
 Davies, Caroline, prof, assoc, \$82,938
 Davies, Alexander, fellow, post doctoral, \$50,000
 Davis, Alfred, asst coach, \$325,000
 Davis, Amanda, vice chancellor, \$265,000
 Davis, Amy, student support specialist I, \$16.00/hr
 Davis, Andrea, patient svc rep, \$18.00/hr
 Davis, Anna, resident physician-1st yr, \$59,257
 Davis, Austin, strat comm associate II, \$24.00/hr
 Davis, Bailee, academic advisor, \$45,500
 Davis, Bertina, care team assoc-supt, \$19.00/hr
 Davis, Bradford, supvr radiology, \$51.00/hr
 Davis, Candace-Rae, prof, asst teach, \$97,000
 Davis, Carleigh, prof, asst, \$69,700
 Davis, Cecilia, staff nurse II rwp, \$31.00/hr
 Davis, Charles, media production director II, \$56,000
 Davis, Christina, dir program/project operations, \$94,091
 Davis, Christopher, research specialist I, \$22.00/hr
 Davis, Connor, prgm mgr II studnt supprt svcs, \$51,000
 Davis, Corey, sterile processing tech cert, \$25.00/hr
 Davis, Curt, professor, \$262,582
 Davis, Daniel, prof, asst resrch, \$100,000
 Davis, Deanna, office support assistant IV, \$15.00/hr
 Davis, Donna, professor, \$86,583
 Davis, Edwin, student support specialist II, \$19.00/hr
 Davis, Emalie, educational prgm associate III, \$18.00/hr
 Davis, Geetha, prof, assoc clncl dept, \$236,900
 Davis, Grace, associate, communication svcs, \$15.00/hr
 Davis, Grace, care team assoc-clinical, \$19.00/hr
 Davis, Heiddi, dir III business admin, \$144,751
 Davis, Jamie, assoc dir student support svcs, \$73,500
 Davis, Jamie, instructor, adjunct, \$12,960
 Davis, Janis, nurse, staff prn (clinical), \$34.00/hr
 Davis, Jennifer, org development consultant, \$76,610
 Davis, Jerry, educational prgm associate I, \$15.00/hr
 Davis, Jessica, sterile processing tech cert, \$19.00/hr
 Davis, JoDee, professor, \$85,859
 Davis, Jordan, sr prgm mgr studnt supprt svcs, \$60,000
 Davis, Karen, educational prgm associate III, \$20.00/hr
 Davis, Karen, prof, asst clncl, \$66,300
 Davis, Kateleld, program/project supprt coord I, \$20.00/hr
 Davis, Kelly, communications coordinator, \$20.00/hr
 Davis, Kelly, med hist tech, \$26.00/hr
 Davis, Kirk, clncl documnt splct, \$86,305
 Davis, Kit, coord, distribution-mats dist, \$30.00/hr
 Davis, Jeremy, health physics technician II, \$29.00/hr
 Davis, Kristen, business support specialist II, \$21.00/hr
 Davis, Leslie, dir program/project operations, \$71,248
 Davis, Leslie, educational prgm associate III, \$18.00/hr
 Davis, Linda, advancement coordinator, \$27.00/hr
 Davis, Lonnie, distribution techn-mtls mgmt, \$21.00/hr
 Davis, Makayla, nutrition associate, \$14.00/hr
 Davis, Michael, curators distinguished profess, \$322,660
 Davis, Michael, extns professional, assoc, \$74,688
 Davis, Michael, prof, assoc, \$93,618
 Davis, Michele, business support specialist sr, \$23.00/hr
 Davis, Morgan, care team assoc-clinical, \$18.00/hr
 Davis, Morgan, prof, asst, \$78,637
 Davis, Moriah, care team assoc-clinical, \$19.00/hr
 Davis, Matthew, educational prgm coord II, \$19.00/hr
 Davis, Nancy, custodian II, \$16.00/hr
 Davis, Natasha, assoc vice chancellor, \$190,551
 Davis, Randal, sr asst dir csm operations, \$77,912
 Davis, Rebecca, prof, teach, \$62,683
 Davis, Ryan, prof, assoc clncl dept, \$275,525
 Davis, Samantha, coord, sterile processing, \$26.00/hr
 Davis, Sarah, nurse, staff II, \$37.00/hr
 Davis, Savannah, resident physician-3rd yr, \$65,531
 Davis, Shawn, strat comm consultant sr, \$74,603
 Davis, Shenise, emergency services rep, \$16.00/hr
 Davis, Steven, mts insulator, \$27.00/hr
 Davis, Steven, professor, \$148,230
 Davis, Tahlia, care team assoc-clinical, \$19.00/hr
 Davis, Taylor, fin & acctg specialist, \$21.00/hr
 Davis, Teresa, executive assistant sr, \$75,523
 Davis, Theresa, clerk, unit, \$20.00/hr
 Davis, Tina, coord, reimbursement, \$28.00/hr
 Davis, Trentynne, student service coord I, \$20.00/hr
 Davis, Victoria, student support specialist I, \$16.00/hr
 Davis, Wes, construction manager I, \$73,900
 Davis-McDaniel, Bobbi, custodial supervisor, \$20.00/hr
 Davison, Casey, student service coord sr, \$50,123
 Davison, Chad, healthcare locksmith, \$27.00/hr
 Davison, Leah, perioperative asst, \$15.00/hr
 Davison, Pamela, db programmer analyst-expert, \$70,290
 Davolt, Victoria, program/project supprt coord sr, \$20,227
 Dawn, Kenneth, instructor, adjunct, \$6,000
 Dawson, Christine, academic advisor, \$47,345
 Dawson, Debra, care team assoc-supt, \$20.00/hr
 Dawson, Devon, psychology intern, \$28,352

- Dawson, Molly, care team assoc-clinical, \$19.00/hr
 Day, Ashton, instructor, adjunct, \$7,200
 Day, Darren, teaching asst, \$25.00/hr
 Day, David, temporary professional, \$33.00/hr
 Day, Elisa, business support specialist II, \$19.00/hr
 Day, Emma, patient svc rep, \$16.00/hr
 Day, Delbert, emeritus, \$12,000
 Day, Holly, nurse, staff II, \$33.00/hr
 Day, Jean, educational prgm associate III, \$18.00/hr
 Day, Kelsey, instructor, \$69,000
 Day, Larry, fit, \$30.00/hr
 Day, Leasa, educational prgm coord III, \$54,938
 Day, Margaret, prof, assoc cncl dept, \$208,000
 Day, Marissa, nurse, staff II, \$31.00/hr
 Day, Pamela, spec, empi data integrity, \$24.00/hr
 Day, Tamara, mgr nursing svcs, \$94,091
 Dayton, Taylor, nurse, staff II, \$31.00/hr
 De Albuquerque, Joao, fellow, post doctoral, \$54,144
 De Almeida, Reuben, resident physician-3rd yr, \$59,974
 De Carvalho Madrid, Darling Melany, fellow, post doctoral, \$57,000
 De Felice, Kimi, med coding splclst-certified, \$26.00/hr
 de la Cruz, Jacqueline, stores clerk, \$16.00/hr
 de la Mater, Amanda, case manager, \$69,891
 De La Nuez Ramirez, Carmen, research specialist I, \$18.00/hr
 De Leon Franklin, Onekia, office support assistant sr, \$22.00/hr
 De Lima, William, empl experience strategist, sr, \$123,600
 De Marziani, Maria Julia, ocll therapist, \$76,000
 de Oliveira Barizon, Jefferson, research specialist sr, \$54,590
 De Penning, Ana, nurse, tiger flex, \$56.00/hr
 De Ruyter, Matthew, resident physician-4th yr, \$60,692
 De Silva, Mihiri, nurse, clinical resrch, \$81,801
 De Sousa Silva, Joel, business support specialist II, \$22.00/hr
 De Souza, Andresa, prof, asst, \$65,831
 De Souza Owens, Kelly, instructor, adjunct, \$25,067
 DeJesus, Anthony, mental health tech, \$19.00/hr
 Deal, Meghan, interior designer, \$65,004
 Dean, Alyvia, care team assoc-clinical, \$19.00/hr
 Dean, Amelia, business support specialist II, \$24.00/hr
 Dean, Brice, resident physician-2nd yr, \$59,219
 Dean, Brooke, resident physician-3rd yr, \$63,531
 Dean, Grace, psychologist, \$85,280
 Dean, Kaylie, office support assistant III, \$15.00/hr
 Dean, Kenneth, emeritus, \$2,000
 Dean, Timothy, business support specialist sr, \$22.00/hr
 Dean Baar, Susan, professor, \$177,160
 Dearms, Quinn, media producer I, \$21.00/hr
 DeArmy, John, business support specialist sr, \$23.00/hr
 Deaton, Mark, instructor, adjunct, \$15,840
 Deatz, Meredith, grant writer lead, \$65,728
 Deaver, Karla, extns professional, \$90,481
 Deaver, Katharine, respiratory therap, registered, \$38.00/hr
 Deaver, Shawn, healthcare groundskeeper, \$20.00/hr
 DeBartolomeo, Melissa, programmer analyst-expert, \$63,900
 DeBates, Paula, coord, cmplnc trng, \$81,543
 DeBates, Raven-Faith, care trans resource splct, \$18.00/hr
 DeBauche, Brent, research specialist sr, \$60,320
 DeBenedetti, Kathryn, lecturer, \$38,003
 Debo, Jessica, stage services assistant sr, \$22.00/hr
 DeBoef, Amannnda, office support assistant IV, \$19.00/hr
 Debok, Allyson, child life splct, \$20.00/hr
 DeBrodie, John, research specialist I, \$19.00/hr
 DeCastro, Felise, instructor, \$51,129
 Deckard, Matthew, construction manager I, \$62,000
 Decker, Heather, veterinary assistant, \$17.00/hr
 Decker, Jacqueline, nurse, staff prn, \$34.00/hr
 Decker, Jared, prof, assoc, \$164,810
 Decker, LuTrisha, compliance specialist I, \$18.00/hr
 Decker, Mary, instructor, adjunct, \$12,000
 Decker, William, nurse anesthetist, \$200,000
 DeCoursey, Michelle, prof, asst cncl, \$118,000
 Deda, Xheni, clinical fellow year 1, \$66,390
 Dedman, Justin, dir sports operations, \$48,900
 Dedon, Jon, adjunct, \$15,000
 Deege, Corvell, library info specialist sr, \$17.00/hr
 Deeken, Debra, exec dir clin ops & don, \$244,292
 Deeker, Aubrey, prof, asst, \$70,000
 Deere, Ashley, patient svc rep, \$18.00/hr
 Deering, Annette, extns professional, asst, \$60,035
 Deering, Shawn, extns professional, assoc, \$64,265
 Dees, Dana, customer service rep, \$18.00/hr
 Dees, Sylvia, office support assistant IV, \$16.00/hr
 Dees-Burnett, Keichanda, sr dir studnt supprt svcs, \$88,934
 Defreese, Carol, instructor, adjunct, \$7,200
 DeFroda, Eliza, prof, asst cncl dept, \$289,600
 DeFroda, Steven, prof, asst, \$280,000
 DeFroy, Mary, business tech analyst-prncpl, \$48.00/hr
 Degracia, Christine, prof, asst cncl, \$115,000
 DeGrafenreid, Bridget, fit, \$30.00/hr
 DeGrafenreid, Todd, head coach, \$53,560
 Dehart, Carmen, dir II business admin, \$136,717
 Dehaven, Gregory, hospital security officer, \$23.00/hr
 Dehghani, Mohammad, chancellor, \$549,996
 Deien, Emma, care team assoc-clinical, \$19.00/hr
 Deien, Hannah, pharmacy intern second year, \$19.00/hr
 Deines, Donna, prof, assoc adjunct, \$6,502
 DeJaynes, Michele, fin & acctg manager, \$72,263
 Dejhansathit, Siroj, clinical fellow year 1, \$66,390
 DeJong, Tawnie, instructor, \$54,325
 DeJonge, Byron, telecom tech-splctst, \$19.00/hr
 DeJonge, Hannah, care team assoc-clinical, \$19.00/hr
 Deka, Jayanta Kumar, fellow, post doctoral, \$48,000
 DeKinder, Julie, prof, cncl, \$156,494
 Del Pinto, Zoey, resident physician-2nd yr, \$61,019
 Del Porto-Dahms, Alda, nurse anesthetist, \$155.00/hr
 Dela Cruz, Genevieve, pharmacy tech, sterile comp, \$28.00/hr
 Delaney, Lauren, veterinarian, \$115,797
 DeLano, Richard, prof, asst/profl pract, \$115,566
 Delano, Taia, prof, asst/profl pract, \$111,138
 DeLanois, Jack, facilities supervisor, \$27.00/hr
 DeLaporte, Jennifer, research specialist sr, \$56,000
 DeLapp, Laurel, patient svc rep, \$16.00/hr
 Delashmutt, Stephanie, nurse, clinic triage, \$38.00/hr
 Delaware, Richard, prof, teach, \$67,288
 Delbert, Dianne, business support coord, \$23.00/hr
 Delcourt, Lydia, respiratory therap, registered, \$38.00/hr
 Delgado, Galo, instructor, adjunct, \$7,200
 Delgado, Renita, lpn prn, \$22.00/hr
 Delgado Peterson, Destiny, prgm mgr I studnt supprt svcs, \$50,612
 Delima, Teresa, nurse navigator, \$111,821
 Delin, Patrick, system administrator-expert, \$80,000
 DeLisle, James, prof, assoc, \$175,428
 Delisle, Kerry, radiology equip spc, \$46.00/hr
 Della Fave, Michael, academic advisor, \$47,500
 Della Rocca, Gregory, professor, \$305,001
 Dellamano, Rory, flow cytometry scientist, \$39.00/hr
 Dellapolla, Adriano, resident physician-1st yr, \$58,527
 Delozier, Deana, nurse, tiger flex, \$56.00/hr
 Delp, Alexandra, nurse, staff I rmpw, \$27.00/hr
 Delp, Jennifer, nurse, staff stat-rmpw, \$47.00/hr
 Delston, Jill, prof, assoc teach, \$55,331
 Demarco, Vincent, prof, assoc adjunct, \$38.00/hr
 Demere, Bryant, prof, asst, \$223,893
 Demien, Coradina, nurse, licensed prac, \$28.00/hr
 Demier, Brettan, resident physician-1st yr, \$58,527
 Deming, Philip, prof, asst teach, \$72,000
 Demma, Alyssa, care team assoc-clinical, \$19.00/hr
 Denbigh, Bailey, nurse supervisor, urgent care, \$80,741
 Denbigh, Beverly, student support specialist II, \$23.00/hr
 Denbow, Kristin, prof, asst adjunct, \$15,000
 Denesha, Julie, media production director II, \$58,000
 Deng, Baolin, professor, \$171,537
 Denise, Daniel, support systems admin-entry, \$62,109
 Denise, Douglas, csm associate I, \$17.00/hr
 Denkler, Sarah, extns professional, \$112,896
 Denney, Sherry, instructor, \$51,454
 Dennis, Heather, nurse advisor, telephone, \$46.00/hr
 Dennis, Kristina, office support assistant sr, \$18.00/hr
 Dennis, Tanner, rec/athletic specialist sr, \$49,634
 Denny, Brittney, nurse, clinic, \$29.00/hr
 Denny, Daun, med coding splclst-certified, \$26.00/hr
 Denny, Linda, nurse, staff prn, \$34.00/hr
 Denny, Walter, instructor, adjunct, \$2,400
 Dent, Bailey, nurse, staff II, \$33.00/hr
 Denton, Kayla, business support specialist sr, \$23.00/hr
 Denton, Walter, instructor, adjunct, \$9,600
 Denton, Miriam, supv, nursing operating room, \$49.00/hr
 Denzel, Laura, human resources conslnt lead, \$82,436
 Denzel, Michael, support systems admin-prncpl, \$86,320
 DeOmellas, Cynthia, clin financial clearance spec, \$33.00/hr
 DeOmellas, Walter, sterile processing tech cert, \$24.00/hr
 Depietro, Regina, prof, asst cncl dept, \$173,000
 Depottery, Jacob, nuclear manufacturing tech II, \$23.00/hr
 Deppen, Raymond, instructor, adjunct, \$19,200
 Depue, Susan, prof, asst resrch, \$95,600
 Depuy, Michael, care team assoc-clinical, \$19.00/hr
 Derakhshani, Reza, dean, assoc, \$126,226
 Derboven, Sonja, assoc dir external rel, \$106,000
 Derda, Grace, student service coord sr, \$69,000
 Derendinger, Emily, business support specialist I, \$19.00/hr

- Derhake, Maya, temporary clerical, \$17.00/hr
 Derix, Heather, psychologist, \$88,000
 DeRosa, Rilyn, healthcare student asst, resp, \$16.00/hr
 Derrick, Karen, mgr clinical nutrition, \$111,265
 Des Marteau, Genevieve, dir I broadcast operations, \$68,000
 Desa, Eric, manager, instructional tech, \$114,450
 Desai, Kalpesh, professor, \$271,022
 Desai, Komal, adjunct, \$4,500
 DeSantis, Daniel, system support analyst–specplst, \$21.00/hr
 Desha, Laurie, business support coord, \$24.00/hr
 Desha, Leslie, nurse practitioner, \$94,038
 Deshaney, Whitney, nurse, staff I mwp, \$27.00/hr
 DeShazer, Sara, coor, reimbursement, \$69,345
 DeShon-Runge, Megan, temporary professional, \$16.00/hr
 Desimio, Maria, business ops associate II, \$27.00/hr
 DeSimone, Alison, prof, assoc, \$78,603
 DeSitter, Amy, instructor, adjunct, \$19,200
 Deskin, Teresa, mgr clinical services, \$69,614
 Desmoo-Maestas, Laura, infection control prof, \$40.00/hr
 DeSouza, Guilherme, prof, assoc, \$119,910
 DeSouza, Luiza, instructor, \$69,447
 Desouza, Thiago, prof, asst clncl dept, \$277,000
 Despain, RYanne, research specialist lead, \$58,500
 Despina, Laurel, prof, assoc teach, \$89,747
 Dessenberger, Jennifer, serv line spclst, \$105,261
 Dessenberger, William, event assistant II, \$12.00/hr
 Desta, Meskerem, instructor, adjunct, \$12,499
 Deters, Angela, db programmer analyst–prncpl, \$91,155
 Detjen, Angela, coord, respiratory care clinic, \$45.00/hr
 Delmer, Kalie, resident physician–1st yr, \$59,257
 Delmer, Melissa, instructor, clncl, \$52,699
 DeTringo, Courtney, certified athletic trainer, \$51,500
 Dettenerwanger, Katherine, supervisor, business intel, \$106,300
 Deuser, Bradley, prof, asst resrch, \$125,000
 Deutsch, Christopher, fellow, post doctoral–teach, \$40,000
 Deutsch, Victoria, student recruitment spclst sr, \$24.00/hr
 Dev, Rushabh, prof, asst clncl dept, \$375,000
 Devault, Tracie, prof, asst teach, \$52,200
 DeVault, Julie, nurse, licensed prnc, \$29.00/hr
 Devers, Danielle, student service coord II, \$23.00/hr
 Devin, Zachary, instructor, adjunct, \$1,320
 Devine, Katherine, media production associate, \$12.00/hr
 Devlin, Karisha, extns professional, assoc, \$78,914
 Devore, Tara, research specialist sr, \$52,000
 Dew, Canon, certified med asst, \$16.00/hr
 Dew, Matthew, research/lab technician, \$15.00/hr
 Dewey, Mariah, veterinary technician, \$21.00/hr
 Dewick, Justin, instructor, adjunct, \$32,400
 DeWitt, Alexandra, research specialist sr, \$61,200
 DeWitt, Petra, prof, assoc, \$71,663
 Dews, Amy, human resources specialist III, \$26.00/hr
 Dews, Diane, business support specialist sr, \$32.00/hr
 Dexter, Janet, mgr II csm operations, \$56,864
 Deyo, Stephen, academic advisor, \$42,000
 DeYoung, Kelli, med coding spclst–certified, \$28.00/hr
 DeYoung, Rachel, editor sr, \$51,500
 Deyto, Jenny, phys asst spec care, \$64,896
 Dhakal, Dhruva, extns professional, assoc, \$68,251
 Dhal, Sabita, resrch asst sr, \$86,659
 Dhar, Rashikha, resident physician–1st yr, \$58,527
 Dharani, Lokeshwarappa, curators distinguished profess, \$175,809
 Dhillon, Jaapna, prof, asst, \$112,925
 Dhital, Bishnu, research specialist I, \$23.00/hr
 Dhimal, Umesh, scholar, visiting, \$18,000
 Dhungana, Singha, fellow, post doctoral, \$56,448
 Dhungana, Shailesh, post doctoral assoc, \$50,382
 Di Candeloro, Poppy, academic advisor sr, \$47,303
 Diaku, Patricia, office support assistant IV, \$18.00/hr
 Diamond, David, research specialist sr, \$23.00/hr
 Diamond, Rand, prof, teach, \$165,124
 Dianics, Robin, administrative consultant II, \$79,500
 Diaz, Anthony, temporary crafts service, \$12.00/hr
 Diaz, Juan, tutor, \$17.00/hr
 Diaz, Maribel, nutrition associate specialist, \$16.00/hr
 Diaz, Raymond, custodian I, \$16.00/hr
 Diaz Garcia, Yihanaris, care team assoc–clinical, \$19.00/hr
 Diaz Miranda, Edgar, fellow, post doctoral, \$54,840
 Diaz Salmeron, Jennifer, nurse, staff II, \$31.00/hr
 Dibble, Cameron, teaching ast, \$36.00/hr
 Dicen, Nina, nurse, or/recovery, \$42.00/hr
 Dick, Alyssa, assoc dir student support svcs, \$66,000
 Dick, Lexus, nurse, staff II, \$32.00/hr
 Dick, Megan, phys therapy asst, \$25.00/hr
 Dickerson, Marie, research specialist sr, \$55,420
 Dickerson, Nathan, couns hlth/welfare/wellness sr, \$31.00/hr
 Dickerson, Shanon, prgm director, \$56,744
 Dickey, Brandy, program/project supprt coord I, \$23.00/hr
 Dickey, Frances, prof, assoc, \$80,601
 Dickey, Rachel, sonographer II, \$40.00/hr
 Dickey, Tabatha, physical therapist, \$74,302
 Dickinson, Deborah, business support specialist sr, \$29.00/hr
 Dickson, Christine, student service coord sr, \$67,316
 Dickson, Gordon, prof, asst/prof pract, \$65,000
 Dickson, Jason, pat acct rep, \$19.00/hr
 Dickson, Megan, temporary technical, \$15.00/hr
 Dickson, Rachel, business support coord, \$19.00/hr
 Dieckman, Dallas, educational prgm associate I, \$15.00/hr
 Dieckman, Danyelle, nurse, staff prn, \$34.00/hr
 Diedrich, Mark, administrative consultant sr, \$109,798
 Diedrich, Sara, strat comm consultant sr, \$60,000
 Diedrich, Veronica, resident physician–2nd yr, \$59,219
 Diehl, Becky, student service coord II, \$26.00/hr
 Diehl, Jonathan, mts refrigeration mechanic, \$24.00/hr
 Diehl, Leslie, utility distribution worker IV, \$31.00/hr
 Diehl, Tiffney, emrg med techn, \$22.00/hr
 Diel, Haley, staff nurse II mwp, \$31.00/hr
 Diem, Sarah, professor, \$149,668
 Diemler, Katherine, temporary crafts service, \$13.00/hr
 Diemler, Kathryn, educational prgm coord sr, \$68,000
 Diener, Jill, student service coord sr, \$69,201
 Dieringer, Lara, business ops associate sr, \$67,840
 Dierks, Jennifer, mgr II student support svcs, \$64,554
 Dietrich, Brett, strat comm consultant, \$58,024
 Dieterle, Luke, extension spclst, \$62,500
 Dietz, Zackary, research specialist sr, \$60,000
 Dietzel, Larry, security officer sr, \$19.00/hr
 Digala, Lakshmi, resident physician–2nd yr, \$61,436
 Diggs, Gwendolyn, prof, asst adjunct, \$7,200
 Diggs, Jaden, patient svc rep, \$16.00/hr
 Diggs, Thomas, support systems admin–entry, \$53,000
 DiGiovanna, Gina, specialist, \$60,000
 Dijak, William, research specialist II, \$31.00/hr
 Dilks, Stephen, professor, \$97,098
 Dillamon, Laura, nurse, staff II, \$48.00/hr
 Dille, Sarah, med lab techn, \$22.00/hr
 Dilley, Melinda, sr asst dir studnt supprt svcs, \$59,483
 Dilley, Teresa, prof, asst teach, \$57,066
 Dillon, Bonnie, nurse, staff II, \$48.00/hr
 Dillon, Darrell, high voltage electrician, \$36.00/hr
 Dillon, Heather, business ops associate I, \$21.00/hr
 Dillon, Mary, communications coordinator sr, \$19.00/hr
 Dills, Jennifer, instructor, adjunct, \$14,400
 Dilse, Diane, patient svc rep, \$21.00/hr
 Dilse, Micah, system support analyst–spclst, \$23.00/hr
 Dimachkie, Dena, physician asst, \$90,000
 Dimartino, Christin, fellow, teaching, \$65,000
 DiMercurio, Isabella, patient svc rep, \$16.00/hr
 Dimmitt, Amanda, cat scan technlgst (ct), acute, \$34.00/hr
 Dimond, Ellie, perioperative asst, \$15.00/hr
 Dimond, Paul, nurse anesthetist, \$200,000
 Dinan, Kelly, human resources analyst sr, \$53,000
 Dinehart, Karlee, dir I finance, \$120,400
 Ding, Cody, professor, \$102,353
 Ding, Huan, program/project supprt coord I, \$30.00/hr
 Ding, Shinghua, professor, \$173,509
 Dinninger, Karsen, certified med asst, \$19.00/hr
 Dinis, Helder, geo info system specialist, \$21.00/hr
 Dinsdale, Blake, strat comm consultant, \$70,000
 Dinwiddie, Karol, business support specialist II, \$25.00/hr
 Dinwiddie, Natalie, nurse, staff II, \$35.00/hr
 DiRaimo, Andrea, mgr II csm operations, \$75,309
 DiRie, Christine, prof, asst teach, \$70,785
 Dirkes, Rebecca, instructor, adjunct, \$14,400
 Dirksmeyer, Stephanie, revenue recovery spclst, \$29.00/hr
 Dismang, Megetta, nurse, or/recovery, \$39.00/hr
 Dissanayake, Nurangi, research specialist I, \$18.00/hr
 Dissel, Stephanie, prof, asst, \$96,723
 Disselhorst, Rick, mgr research activities, \$62,149
 Ditch, Jonas, people soft admin–expert, \$76,586
 Dittmer, Brandon, animal care worker, \$16.00/hr
 Ditto, Mendy, program/project supprt coord sr, \$60,000
 Ditzfield, Jeffrey, mgr bldg oper–h, \$110,099
 Divine, Peggy, business support specialist II, \$21.00/hr
 Dixon, Cindy, phys asst spec care, \$141,500
 Dixon, Colette, assoc provost, \$125,000
 Dixon, Devin, program/project supprt coord I, \$20.00/hr
 Dixon, Jamie, nurse, staff II, \$40.00/hr
 Dixon, Patrick, csm professional I, \$21.00/hr
 Dixon, Dana, patient svc rep, \$20.00/hr
 Dixon, Faith, research specialist I, \$20.00/hr

Dixon, Tina, patient svc rep, \$21,000/hr
 Dmowska, Julia, resident physician—3rd yr, \$63,531
 Do, Brian, adjunct, \$15,000
 Do, Thu, program/project support coord I, \$17,000/hr
 Do Amaral Silva, Lara, fellow, post doctoral, \$52,000
 Doan, Melissa, resident physician—2nd yr, \$61,774
 Dobbs, Christopher, educational prgm coord sr, \$73,665
 Dobbs, Elizabeth, teaching asst, \$15,000/hr
 Dobbs, Michael, educational prgm associate I, \$17,000/hr
 Dobens, Elizabeth, resrch asst, \$22,000/hr
 Dobens, Leonard, professor, \$130,951
 Dobej, John, research maintenance tech, \$20,000/hr
 Dobej, Tarilyn, suprvr, clncl documnt improv, \$87,968
 Dobson, Kaitlin, veterinary assistant, \$16,000/hr
 Dockter, Zachary, resident physician—1st yr, \$58,527
 Dockweiler, Christine, student service coord II, \$25,000/hr
 Doctor, Elena, exercise physiologist, \$24,000/hr
 Dodam, John, professor, \$201,754
 Dodd, Bobbie Sue, mental health tech mhtwp, \$22,000/hr
 Dodd, Daniel, library info specialist, \$16,000/hr
 Dodd, Elizabeth, physician, stu hlth, \$210,000
 Dods, Bradley, network engineer—expert, \$64,366
 Dodge, Patricia, nurse, or/recovery, \$48,000/hr
 Doodoo, Sarah, patient svc rep, \$16,000/hr
 Dodson, Catherine, event assistant II, \$12,000/hr
 Dodson, Elizabeth, patient svc rep, \$17,000/hr
 Dodson, Marsha, coord, reimbursement, \$54,000
 Dodson, Monique, business support specialist II, \$19,000/hr
 Dody, Deborah, educational prgm associate III, \$18,000/hr
 Doebelin, Adrienne, nurse, staff II, \$31,000/hr
 Doebler, Ruthanne, temporary clerical, \$14,000/hr
 Doenges, Daniel, reactor specialist, \$135,200
 Doennig, Eric, strat comm consultant, \$55,000
 Doerhoff, Derek, healthcare electrician, \$29,000/hr
 Doerhoff, Jenna, advancement associate I, \$21,000/hr
 Doerr, Aaron, media producer II, \$21,000/hr
 Doerr, Cara, dean, assoc, \$108,000
 Doescher, Kaitlyn, instructor, \$70,617
 Dofing, Emily, pat care techn, \$19,000/hr
 Dogan, Fatih, professor, \$131,975
 Doggett, Valerie, nurse, licensed prac, \$28,000/hr
 Dohm, Christopher, sr dir program/project ops, \$88,808
 Dohrmann, Mary, prof, clinical dept, \$388,444
 Dokken, Kylie, mental health tech, \$19,000/hr
 Dolan, James, csm operations supervisor, \$24,000/hr
 Dolan, Kathryn, prof, assoc, \$74,000
 Dolan, Todd, press operator II, \$21,000/hr
 Dold, Timothy, dir sports operations, \$50,350
 Doliveira Goncalves e Sa Teles, Gabriela, strat comm mgr, \$67,257
 Doljanac, Robert, resrch assoc, \$29,000/hr
 Doll, Leslie, mri technologist—acute care, \$51,000/hr
 Dollens, Carman, nurse, float pool—ft, \$44,000/hr
 Dollens, Connor, perioperative ast, \$15,000/hr
 Dollens, Melanie, nurse, staff II, \$41,000/hr
 Dollens, Michelle, nurse, cardiac cath, \$49,000/hr
 Dollens, Remington, nurse, cardiac cath, \$36,000/hr
 Dollinger, Savannah, phys therapy asst, \$23,000/hr
 Domagtoy, Janet, business support specialist II, \$23,000/hr
 Dombrowski, Timothy, prof, asst, \$150,800
 Domeier, Timothy, prof, assoc, \$175,100
 Domek, Luann, instructor, clncl, \$31,008
 Domenick, Jordan, asst athletic director, \$95,000
 Domingo-Johnson, E.L., resident physician—2nd yr, \$59,219
 Domingues, Livia, human resources specialist sr, \$59,850
 Dominguez C, Victoria, student service coord I, \$21,000/hr
 Dominick, Clint, asst athletic director, \$80,500
 Dominique, Katharine, media producer II, \$23,000/hr
 Domke, Barbara, academic advisor sr, \$56,452
 Dommo, Atanas, fellow, post doctoral, \$52,000
 Domsch, Hunter, physical therapist, \$68,266
 Donahue, John, support systems admin—entry, \$60,000
 Donahue, Emily, research specialist I, \$22,000/hr
 Donahue, Mary, health physicist, \$64,603
 Donaldson, Caitlin, patient svc rep, \$20,000/hr
 Donaldson, Mariama, nurse, staff I, \$27,000/hr
 Donato, Phillip Jr, advancement dir II, \$85,488
 Donelson, Kathleen, library information assistant, \$14,000/hr
 Donelson, Samantha, staff nurse II mwp, \$33,000/hr
 Doner, Alyssa, veterinary techn supervisor, \$31,000/hr
 Dong, Xiao, fellow, post doctoral, \$47,476
 Dong, Xiangyang, prof, asst, \$93,969
 Dong, Ying, care team assoc—clinical, \$19,000/hr
 Donigian, Charles Jr, nurse, clinical resrch, \$96,743
 Donley, Alex, strat comm associate II, \$24,000/hr
 Donnell, Kristen, prof, assoc, \$120,425
 Donnell, Ratia, clinical laboratory assist II, \$18,000/hr
 Donnell, Thomas, business tech analyst—expert, \$58,881
 Donnellan, Sean, distribution techn—mths mgmt, \$21,000/hr
 Donnelly, Amy, prof, asst, \$175,000
 Donnelly, Emma, strat comm consultant, \$49,440
 Donnelly, Kevin, prof, asst teach, \$141,217
 Donnelly, Lindsay, prof, asst, \$136,666
 Donohoe, Charles, adjunct, \$15,000
 Donohue, Joan, teaching asst, \$15,000/hr
 Donovan, Jennifer, instructor, adjunct, \$10,800
 Donovan, John, event assistant II, \$12,000/hr
 Donovan, Martha, executive assistant, \$23,000/hr
 Donti Reddy, Nikhila, db administrator—prncpl, \$90,000
 Doodnath, Jude, adm & plac splct, log cntr, \$48,000/hr
 Dooley, Laura, prof, asst clncl dept, \$229,643
 Dooling, Daniel, resident physician—1st yr, \$60,327
 Doollittle, Olivia, care team assoc—clinical, \$19,000/hr
 Doosing, Emily, extns professional, ast, \$56,121
 Doran, Brooklyn, nurse, staff I, \$27,000/hr
 Doran, Jessica, resident physician—2nd yr, \$61,436
 Doran, Rebecca, student recruitment splct sr, \$28,000/hr
 Dorenkamp, Kaitlyn, temporary professional, \$16,000/hr
 Dorfmeier, Rebecca, research/lab technician sr, \$21,000/hr
 Dorigan, Michael, prof, asst teach, \$117,239
 Dorley, Morgan, temporary clerical, \$15,000/hr
 Dorman, Christopher, customer service rep, \$18,000/hr
 Dorman, Debbie, patient svc rep, \$19,000/hr
 Dorman, Pamela, hc executive asst, \$34,000/hr
 Dorman, Shelby, nurse, staff prn, \$34,000/hr
 Dorman, Tyler, student nurse extern, senior, \$20,000/hr
 Dorner, Lisa, prof, assoc, \$94,814
 Doroba, Molly, student recruitment splct sr, \$22,000/hr
 Dorpinghaus, Kayla, pharmacy techn, \$17,000/hr
 Dorris, Leslie, student service coord I, \$21,000/hr
 Dorsey, Grace, research specialist I, \$20,000/hr
 Dorsey, Michaelle, librarian II, \$56,650
 Dorth, David, environmental health prof sr, \$73,442
 Dorth, Robin, nurse advisor, telephone, \$46,000/hr
 Dorton, Cody, resident physician—1st yr, \$58,527
 Dorward, Darla, med coding splct—certified, \$29,000/hr
 Dos Santos, Marcia, clinical technician II, \$17,000/hr
 Dosch, Paige, resident physician—2nd yr, \$59,219
 Doss, Carrie, nurse practitioner sc, \$105,048
 Doss, Charles, clinical mgr, pre-hospst svcs, \$109,809
 Doss, Crystal, prof, teach, \$66,655
 Doss, Crystal, surgical technl, \$24,000/hr
 Doss, Mackenzie, child dev teacher, \$37,518
 Doss, Marc, sr dir program/project ops, \$98,000
 Doster, Lisa, extns professional, asst, \$72,500
 Doster, Toni, pharmacist outpatient, \$75,000/hr
 Dostoglou, Stamatis, professor, \$105,096
 Dothage, Deana, extns professional, asst, \$68,200
 Dothage, Mary, extns professional, \$106,218
 Dotson, Alfred, custodian I, \$15,000/hr
 Dotson, Cody, operations support tech sr, \$20,000/hr
 Dotson, Dana, office support assistant II, \$14,000/hr
 Dotson, Kathryn, patient svc rep, \$15,000/hr
 Dotson, Noah, patient svc rep, \$16,000/hr
 Dotson, Wesley, prof, assoc, \$101,555
 Doty, Jennifer, teaching asst, \$25,000/hr
 Doty, Randa, extns professional, assoc, \$75,000
 Doty, Timothy, security analyst—expert, \$66,764
 Dotzel, Qiang, prof, teach, \$66,454
 Dotzel, Ronald, emeritus, \$14,400
 Dotzler, Alicia, office support assistant IV, \$21,000/hr
 Dou, Gary, student support specialist sr, \$26,000/hr
 Doucey, Britney, pat care techn—int med, \$19,000/hr
 Dougan, Michael, educational prgm coord III, \$52,223
 Dougherty, Courtney, child dev teacher, \$45,500
 Dougherty, Debbie, professor, \$94,442
 Doughty, Joy, staff nurse II mwp, \$48,000/hr
 Doughty, Mary, office support assistant sr, \$17,000/hr
 Douglas, Alexander, prof, asst teach, \$76,875
 Douglas, Clayton, research lab supervisor, \$58,860
 Douglas, Kelly, prof, asst clncl dept, \$340,000
 Douglas, Olivia, tutor, \$14,000/hr
 Douglas, Rebekah, care team assoc—amb, \$17,000/hr
 Douglas, Scott, event assistant II, \$15,000/hr
 Douglas, Tearl, patient svc rep, \$15,000/hr
 Douglas, Timothy, event assistant II, \$12,000/hr
 Douglass, Melia, advancement dir III, \$90,000
 Douglass, Melissa, instructor, adjunct, \$7,200
 Douglass, Yvette, pat access splct, \$23,000/hr
 Douthit, Kerrah, human resources specialist I, \$19,000/hr
 Dover, Andrea, model, \$20,000/hr

- Dow, Grace, business support specialist II, \$19.00/hr
Dow, Jay, professor, \$105,000
Dow, Kaylie, temporary clerical, \$13.00/hr
Dowd, Karla, dir finance-enterprise, \$143,294
Dowd, Sheridan, patient svc rep, \$16.00/hr
Dowdell, Tammy, coord, lab special projects, \$27.00/hr
Dowden, Ashley, physical therapist, \$68,266
Dowden-White, Priscilla, prof, assoc, \$71,965
Dowe, Kenneth, custodian II, \$13.00/hr
Dowell, Jason, farm manager, \$61,501
Dowell, Lonnie, animal technician sr, \$14.00/hr
Dowler, Kourtney, veterinarian, residnt, \$32,500
Dowler, Melissa, dir nursing svcs, \$149,500
Dowling, Bradley, mgr clinical services, \$75,000
Downar, Sophia, care team assoc-clinical, \$19.00/hr
Downer, Natalie, prof, asst teach, \$81,600
Downes-Ward, Briony, fellow, post doctoral, \$50,016
Downey, Chasity, patient svc rep, \$19.00/hr
Downey, Edward Jr, research specialist I, \$21.00/hr
Downey, Heather, nurse, staff II, \$33.00/hr
Downing, Daniel, extension splct, \$61,237
Downing, Gary, parking attendant, \$19.00/hr
Downing, Lillie, office support assistant IV, \$17.00/hr
Downing, Stephen, prof, asst, \$167,475
Downs, Hannah, strat comm consultant, \$52,500
Downs, Harry, emeritus, \$17,745
Downs, John, radiologic techl, \$35.00/hr
Downs Espinoza, Stacy, dir I strat communications, \$90,000
Doyel, Bobbi, surgical technl, \$25.00/hr
Doyen, Cora, child dev associate, \$16.00/hr
Drachnik, Ryan, emrg med techn paramedic, \$24.00/hr
Drage, Jackie, business support specialist, \$17.00/hr
Drago, Sofia, care team assoc-clinical, \$19.00/hr
Drakas, Meghan, instructor, adjunct, \$7,200
Drake, Angela, prof, clncl, \$106,550
Drake, Emma, nurse, staff II, \$32.00/hr
Drake, Jeffrey, driver, \$17.00/hr
Drake, Joan, coord, flight services, \$111,821
Drake, Kathryn, office support assistant III, \$15.00/hr
Drake, Mary, instructor, adjunct, \$14,400
Drake, Payton, nurse, staff II, \$31.00/hr
Drake, Perry, academic dir, \$159,314
Draper, Jack, prof, assoc, \$63,784
Draper, Robert, emerg svcs educator, \$33.00/hr
Drath, Wilfred, business ops associate sr, \$68,376
Dratwick, Valerie, research/lab technician sr, \$15.00/hr
Drawhorn, Khiryn, business support specialist I, \$17.00/hr
Drayton, Ava, program/project supprt coord sr, \$60,000
Dreifaldt, Olivia, safety monitor, \$13.00/hr
Dreiss, James, temporary crafts service, \$12.00/hr
Drennen, Dionne, custodian I, \$15.00/hr
Dresslaer, Joseph, instructor, adjunct, \$12,960
Dresslaer, Sarah, strat comm associate sr, \$56,842
Dreste, Madison, phys therapy asst, \$25.00/hr
Dresvyannikov, Morgan, resident physician-3rd yr, \$59,974
Drew, Keri, office support assistant III, \$15.00/hr
Drew, Michael, telecom it analyst-splct, \$23.00/hr
Drew, Rozlyn, clinical manager, nurse, \$116,960
Drew, Sabrina, care team assoc-clinical, \$26.00/hr
Drewel, April, surgical technl, \$24.00/hr
Drewery, Chance, medical laboratory scientist, \$28.00/hr
Drewianska, Sara, hlth prgm asst, \$16.00/hr
Drewry, Katherine, dir program/project operations, \$52,500
Dreyer, Chelsea, child life splct, \$24.00/hr
Dreyer, Nicki, nurse, clinic surg, \$33.00/hr
Dreyer, Olivia, healthcare student asst, resp, \$16.00/hr
Dreyfus, Lawrence, instructor, adjunct, \$30,000
Drinkwitz, Elijah, head coach, \$450,000
Driscoll, Michael, business support specialist II, \$22.00/hr
Driscoll, Nicholas, certified athletic trainer, \$54,022
Driskill, Karla, business support specialist sr, \$25.00/hr
Driskill, Nathan, program/project supprt coord sr, \$60,000
Driskill, Nicole, surgical technl, \$26.00/hr
Driver, John, prof, assoc, \$156,000
Drouin, Alexa, educational prgm associate III, \$18.00/hr
Drowne, Kathleen, asst provost, \$201,000
Drowns, Carl, police officer, \$25.00/hr
Droz, Raleigh, nurse, staff I, \$27.00/hr
Drummond, Allison, resident physician-4th yr, \$60,692
Drury, A, dean, \$322,400
Drury, Julie, sr asst dir studnt supprt svcs, \$96,908
Dryer, Anna, physician assistant, \$45.00/hr
Dryer, Blake, resident physician-1st yr, \$59,257
Drymalski, Mark, prof, asst clncl dept, \$228,800
Drymalski, Amanda, pharmacist outpatient, \$129,367
Du, Linda, prof, asst clncl, \$107,757
Du, Tiankai, resident physician-2nd yr, \$61,436
Du, Wei, support systems admin-expert, \$73,840
Du, Xiangwei, prof, asst clncl, \$103,449
Du, Xiaosong, prof, asst, \$94,000
Du, Yue, care team assoc-clinical, \$19.00/hr
du Plessis, Elizabeth, instructional designer III, \$70,000
Dua, Rohit, prof, assoc teach, \$79,896
Duan, Dongsheng, curators distinguished profess, \$272,771
Duan, Rui, resrch scientist/academic, \$56,169
Duan, Shengwu, fellow, post doctoral, \$51,000
Duarte-Rios, Elizabeth, compliance manager sr, \$50,908
Duberry, Jianna, care team assoc-clinical, \$19.00/hr
Dubes, Misty, clinical rev integ audit, \$68,177
Dubin, Jonathan, adjunct, \$15,000
Dubin, Sarah, adjunct, \$15,000
Dubinski, Harper, nurse, licensed prac, \$23.00/hr
Dubiwak, Biyensa, fellow, post doctoral, \$50,000
DuBois, Vivian, patient svc rep, \$16.00/hr
Dubroc, Cliff, office support assistant IV, \$18.00/hr
Ducich, Erika, nurse, staff II, \$36.00/hr
Duck, Scott, maintenance supervisor, \$67,384
Duckworth, Callie, nurse practitioner sc, \$53.00/hr
Duckworth, Chelsie, student service coord sr, \$48,900
Duckworth, Cynthia, office support assistant III, \$14.00/hr
Duckworth, Herman, sr mgr csm operations, \$79,874
Duckworth, Linda, medical coding splct, \$26.00/hr
Duckworth, Lindsey, nurse, staff prn, \$34.00/hr
Duckworth, Rylee, prof, asst clncl dept, \$306,000
Duckworth, Suzanne, staff nurse II mwpp, \$48.00/hr
Dudding, Jarred, instructor, clncl, \$4,800
Dudek, Edward, staff nurse II mwpp, \$48.00/hr
Dudenhoeffer, Brent, resident physician-1st yr, \$59,257
Dudenhoeffer, Chyenene, resident physician-1st yr, \$59,257
Dudenhoeffer, Kurt, research specialist II, \$20.00/hr
Dudenhooffer, Cynthia, prof, assoc teach, \$99,840
Dudley, Beth, prof, asst teach, \$69,673
Dudley, Kylea, pat access splct, \$16.00/hr
Duerbeck, Mary, head coach, \$43,890
Duever-Collins, Laurel, speech/lang pathologist, \$81,352
Duell, Timothy, system administrator-splct, \$67,323
Duff, Deiter, prof, asst adjunct, \$12,000
Duff, DeAnna, patient svc rep, \$20.00/hr
Duff, Rodney, adjunct, \$15,000
Duffey, Suelynn, prof, assoc, \$93,473
Duffy, Margaret, professor, \$185,640
Duffy, Meg, business support specialist sr, \$24.00/hr
Duffy, Mary, resrch asst sr, \$23.00/hr
Dugan, Thomas, account manager, \$97,522
Dugdale, James, instructor, adjunct, \$13,200
Duggan, Arren, instructor, adjunct, \$31,999
Dugger, Ellen, teaching asst, \$15.00/hr
Duit, Chad, farm manager, \$60,000
Duke, Kamryn, security officer, \$14.00/hr
Dukes, Stephanie, nurse, staff prn, \$34.00/hr
Dulay, Angelita, fin & acctg analyst sr, \$54,139
Dulgarian, Justin, instructor, adjunct, \$24,000
Dulin, Supon, strat comm consultant, \$51,750
Dulin, Kelsey, ocll therapist, \$76,056
Dultz, Ethan, hlth prgm asst, \$13.00/hr
Dumas, Andrew, student support specialist II, \$20.00/hr
Dumlao, Perseveranda, nurse, or/recovery, \$48.00/hr
Dummitt, Brent, research engineering tech I, \$23.00/hr
Dumontier, Samuel, resident physician-4th yr, \$63,923
Dumor, Korshie, prof, asst clncl dept, \$337,500
Dunard, Robert, radiologic specialty tech, \$27.00/hr
Dunavant, Jill, nurse, staff II, \$48.00/hr
Dunaway, William, prof, assoc, \$72,123
Dunbar, James, custodial supervisor, \$19.00/hr
Duncan, Amanda, office support assistant sr, \$18.00/hr
Duncan, Brenda, nurse advisor, telephone, \$46.00/hr
Duncan, Camille, instructor, adjunct, \$7,200
Duncan, Charles, mgr csm operations, \$68,244
Duncan, Ellen, academic advisor sr, \$49,446
Duncan, Erin, nurse, staff II, \$33.00/hr
Duncan, John, academic advisor, \$45,500
Duncan, Kathleen, prof, asst/prof pract, \$87,565
Duncan, Khesha, prgm mgr II studnt supprt svcs, \$61,000
Duncan, Kimberly, research consultant II, \$75,000
Duncan, Raymond, prof, asst resrch, \$78,686
Duncan, Robert, child dev teacher, \$45,000
Duncan, Rochelle, business tech analyst-expert, \$68,603
Duncan, Ross, mts pipelitter, \$23.00/hr
Duncan, Stewart, prof, asst teach, \$48,000
Duncan, Taelor, academic advisor sr, \$44,499

- Duncan, Tracy, business tech analyst-expert, \$65,204
Duncan, Vernon, mts pipetter, \$28.00/hr
Duncan, William, tutor, \$20.00/hr
Dunfee, Hailey, assoc, gold team, \$13.00/hr
Dungan, Financy, staff nurse II rwp, \$45.00/hr
Dungins, Shevon, instructor, adjunct, \$12,960
Dunham, Roger, bts carpenter, \$23.00/hr
Dunham, Timothy, mts electrician, \$24.00/hr
Dunham, Tyler, support systems admin-expert, \$67,275
Dunkin, Stephen, clinical edu, ambulance svc, \$29.00/hr
Dunkle, Ronald, csm professional sr, \$35.00/hr
Dunkley, Daive, prof, assoc, \$116,605
Dunkmann, Madeline, advancement associate II, \$21.00/hr
Dunlap, Aimee, prof, assoc, \$84,384
Dunlap, Shara, prof, clncl, \$111,572
Dunlop, Danielle, clinical manager, nurse, \$120,020
Dunmore, Asia, dental assistant sr, \$19.00/hr
Dunn, Douglas, fit, \$29.00/hr
Dunn, Edward, csm professional sr, \$58,142
Dunn, Elizabeth, nurse, staff I rwp, \$31.00/hr
Dunn, Holly, business support specialist II, \$24.00/hr
Dunn, Holly, utilizn mgmt anlyst, \$85,836
Dunn, James, food service worker IV, \$20.00/hr
Dunn, Jerry, prof, clncl, \$88,506
Dunn, Kathy, revenue recovery spclst, \$24.00/hr
Dunn, Kenneth, sr manager IT, \$101,650
Dunn, Kyla, mgr event management, \$64,140
Dunn, Michael, dir I broadcast operations, \$123,707
Dunn, Roger, fit, \$30.00/hr
Dunn, Sara, instructional tech III, \$59,156
Dunn, Winifred, prof, adjunct, \$114,000
Dunn Norman, Shari, chancellors prof, \$36,317
Dunn-Morton, Julie, librarian III, \$69,278
Dunnaway, Shawna, ocl therapist, \$101,284
Dunscombe, Linda, neonatal nurse practitioner, \$111,384
Dunston, Krystina, research lab manager, \$55,000
Dunwoody, Kathryn, recreation spclst, therapu, \$24.00/hr
Duong, Chloe, temporary clerical, \$13.00/hr
Duong, Cuong, scholar, visiting, \$39,600
Duong, Ha, fellow, post doctoral, \$48,000
Duong, Jane, adjunct, \$15,000
Duong, Thi, environmental services tech, \$14.00/hr
Dupuis, Terrence, mgr broadcast operations, \$34.00/hr
Dupureur, Cynthia, professor, \$85,033
Dupy, Jill, instructor, adjunct, \$8,400
Duke, Gerard, distribution techn-mtls mgmt, \$22.00/hr
Duran, Calvin, temporary clerical, \$15.00/hr
Duran, Carrie, pharmacist, \$110,810
Durante, Elizabeth, resident physician-3rd yr, \$63,531
Durante, Giovanna, research/lab technician, \$12.00/hr
Durante, Kelly, sr resrch assoc, \$72,854
Durante, William, professor, \$176,426
Durbak, Amanda, prof, assoc teach, \$70,271
Durbhakula, Kalyan, prof, asst resrch, \$70,224
Durbirn, Brooke, business tech analyst-prncpl, \$70,345
Durbirn, Susan, event assistant II, \$22.00/hr
Duren, Dana, professor, \$181,606
Durham, Alexandra, clinical technician I, \$16.00/hr
Durham, Andrea, office support assistant I, \$14.00/hr
Durham, Jacqueline, reactor specialist, \$70,000
Durham, Jennifer, clinical technician II, \$22.00/hr
Durham, Justine, student service coord sr, \$54,000
Durham, Linda, nurse, licensed prac, \$29.00/hr
Durham, Ramona, nurse, licensed prac, \$28.00/hr
Durham, Rhonda, project manager-prncpl, \$93,600
Durham, Robert, maintenance supervisor, \$67,089
Durham, Sarah, clinical pharmacist, \$68.00/hr
Durie, Clarissa, prof, asst, \$104,653
Durk, Angelique, program/project supprt coor sr, \$60,375
Durk, Carol, dir I student support svcs, \$70,271
Durk, Christopher, groundskeeper II, \$17.00/hr
Durk, Sara, nurse, cardio data abs, \$90,459
Durkin, Ila, prof, asst clncl dept, \$227,000
Durlam, Kim, construction manager sr, \$102,155
Durr, Stephanie, student support specialist I, \$15.00/hr
Dusenberry, Crystal, nurse, licensed prac, \$26.00/hr
Dustman, Felicia, research consultant, \$61,992
Dutta, Rishabh, fellow, post doctoral, \$51,500
Duvall, Amalie, business support specialist II, \$25.00/hr
Duvernell, David, professor, \$143,661
Dwarcia, Denicia, prof, asst clncl dept, \$209,040
Dwiggins, Latisha, temporary professional, \$17.00/hr
Dye, Dustin, prgm mgr I studnt supprt svcs, \$50,612
Dye, Ericka, staff nurse II rwp, \$31.00/hr
Dye, Holly, mammography technl, \$29.00/hr
Dye, Ian, health physics technician sr, \$32.00/hr
Dye, Jan, system administrator-prncpl, \$89,140
Dye, Joseph, csm associate II, \$20.00/hr
Dye, Lary, pat svc rep, emergency svcs, \$18.00/hr
Dye, Sydney, cardiac device technician, \$22.00/hr
Dye-Fetrow, Alissa, business ops associate sr, \$73,871
Dyer, Arthur, supervisor, pastoral care, \$40.00/hr
Dyer, Carla, prof, clinical dept, \$274,353
Dyer, Darla, business support specialist II, \$22.00/hr
Dyer, Jonathan, prof, clinical dept, \$495,720
Dyer, Kayla, care team assoc-clinical, \$17.00/hr
Dyer, Susan, nurse, licensed prac, \$29.00/hr
Dyer, William, application admin-spclst, \$60,770
Dyle, Rufus, fin & acctg analyst sr, \$60,171
Dysart, Ava, certified med asst, \$19.00/hr
Dysart, Christopher, nurse anesthetist, \$200,000
Dysart, Janice, librarian III, \$70,613
Eads, Amy, med coding spclst-certified, \$25.00/hr
Eads, Stephanie, nurse, staff prn, \$34.00/hr
Eagan, Harlan, resident physician-1st yr, \$58,527
Eagen, Mary, nurse clinician, \$106,122
Earl, Dendra, business support specialist sr, \$29.00/hr
Earl, Sara, prgm mgr I studnt supprt svcs, \$58,308
Earles, Marissa, ophthalmic tech cert, \$25.00/hr
Earls, John, adjunct, \$19,200
Early, Christine, nurse, or/recovery, \$48.00/hr
Early, David, bts painter, \$24.00/hr
Early, Elizabeth, prof, asst clncl dept, \$243,985
Early, Kassia, veterinary technician sr, \$22.00/hr
Early, Shania, pharmacy intern second year, \$19.00/hr
Early, Tina, pat access spclst, \$19.00/hr
Earlywine, Matthew, system support analyst-spclst, \$22.00/hr
Earnest, Brad, hand therapist cert, \$64,908
Earney, Timothy, instructor, adjunct, \$19,200
Earwood, Juliana, program/project support coord sr, \$71,000
Easley, Amy, staff nurse II rwp, \$39.00/hr
Easley, Ethan, emrg med techn, \$22.00/hr
Easley Marshall, Elizabeth, instructor, clncl, \$131,822
Easley, Samuel, police officer, \$33.00/hr
East, Heather, business support coord, \$24.00/hr
Easter, Matthew, prof, assoc teach, \$93,212
Easter, Ollie, prof, asst clncl, \$74,024
Easterling, Jasmin, program/project support coord II, \$25.00/hr
Eastin, L, asst mgr hospitality services, \$55,171
Eastman, Kristin, tutor, \$22.00/hr
Easton, Aaron, chemist I, \$22.00/hr
Eatherton, Catherine, assoc director IT, \$108,120
Eatinger-Sprague, Jennifer, nurse, float pool-fit, \$44.00/hr
Eaton, James, utility production mntc spc II, \$28.00/hr
Eaton, Lucretia, dir II business admin, \$104,250
Eaton, Michael, clinical pharmacist, \$145,600
Eaton, Nancy, instructor, adjunct, \$28.00/hr
Eaton, Natalie, veterinary assistant, \$16.00/hr
Eaton, Stephanie, assoc dir business admin, \$67,839
Ebada, Ahmed, care team assoc-clinical, \$19.00/hr
Ebada, Mohamed, prof, asst clncl dept, \$260,000
Ebada, Rawan, med scribe, \$14.00/hr
Ebbert, James, radiology equip spc, \$35.00/hr
Ebbesmeyer, Beth, temporary professional, \$12.00/hr
Ebel, Dalton, clinical fellow year 1, \$66,390
Eber, Carl, respiratory therap, certified, \$30.00/hr
Eberhardt, Jason, prof, asst teach, \$112,500
Eberhardt, Raleigh, care team assoc-clinical, \$19.00/hr
Eberle, Sean, instructor, extns, \$49,000
Ebersol, Kimberly, nurse practitioner, \$123,482
Ebert, Alexander, student support specialist sr, \$21.00/hr
Ebinger, Molly, executive consultant, \$160.00/hr
Eblen, Sarah, instructor, adjunct, \$1,800
Ebner, Chelsea, executive assistant, \$22.00/hr
Ebner, Daniel, emrg med techn paramedic, \$21.00/hr
Echelmeier, David, physical therapist, \$89,416
Eck, Daniel, prof, assoc prof practice, \$115,000
Eck, John, prof, teach, \$70,211
Eckelkamp, Cortney, nurse, staff II, \$31.00/hr
Eckelkamp, Elizabeth, instructor, adjunct, \$9,600
Eckelkamp, John, student support specialist II, \$19.00/hr
Eckelkamp, Molly, office support assistant IV, \$18.00/hr
Eckerle, Tera, teaching ast, \$15.00/hr
Eckerson, Nicole, temporary technical, \$30.00/hr
Eckert, Andreas, prof, assoc, \$106,297
Eckert, Kristen, resident physician-3rd yr, \$59,974
Eckert, Rophel, office support assistant IV, \$17.00/hr
Eckert, Ryan, adjunct, \$10,500
Eckhoff, Erin, radiologic techl, \$25.00/hr
Edara, Praveen, professor, \$291,817

- Eddings, Denise, business support specialist II, \$18.00/hr
 Eddleman, William, research project analyst sr, \$36.00/hr
 Edelen, Ashley, nurse practitioner—quick care, \$105,000
 Eder, Zsolt, teaching asst, \$32.00/hr
 Edgar, Abby, instructor, clincl, \$4,800
 Edgar, Borden, clinical pharmacist, \$114,036
 Edgar, Marcia, child dev teacher, \$46,696
 Edgar, Roger, instructor, adjunct, \$18,000
 Edge, Jon, academic advisor, \$48,696
 Edgell, Holly, dir I broadcast operations, \$82,800
 Edgerson, Kara, prof, asst/prof pract, \$90,000
 Edholm, Christina, extns professional, asst, \$59,351
 Edidin, Dan, professor, \$111,682
 Edie, Cynthia, revenue recovery splct, \$30.00/hr
 Edie, Shawn, instructor, adjunct, \$18,000
 Edison, Karen, emeritus, \$150,000
 Edlow, Laura, student service coord sr, \$52,416
 Edmiston, Kelly, instructor, adjunct, \$29,143
 Eedres, Amr, adjunct, \$15,000
 Edrisi, Ali, resident physician—1st yr, \$58,527
 Edwards, Alyse, child dev teacher, \$37,428
 Edwards, Amber, program/project supprt coord I, \$25.00/hr
 Edwards, Anika, prof, asst teach, \$71,436
 Edwards, Anthony, instructor, adjunct, \$9,360
 Edwards, April, temporary technical, \$25.00/hr
 Edwards, Ashley, respiratory therap, registered, \$36.00/hr
 Edwards, Chance, emergency services rep, \$21.00/hr
 Edwards, Charles, prof, asst clincl dept, \$294,000
 Edwards, Christyn, educational prgm associate III, \$20.00/hr
 Edwards, Courtney, strat comm consultant, \$52,709
 Edwards, David, strength & condition coach, \$48,003
 Edwards, Gary, healthcare appren, \$17.00/hr
 Edwards, Genea, prof, asst reserch, \$72,800
 Edwards, Greg, strat comm consultant sr, \$62,000
 Edwards, Hope, temporary professional, \$12.00/hr
 Edwards, Jason, psychologist, \$76,500
 Edwards, Jenalee, certified athletic trainer, \$55,007
 Edwards, Jesse, hospital security officer, \$17.00/hr
 Edwards, Katherine, prof, asst adjunct, \$103.00/hr
 Edwards, Kelly, editor II, \$23.00/hr
 Edwards, Laura, med coding splct—certified, \$22.00/hr
 Edwards, Mariana, resident physician—1st yr, \$58,527
 Edwards, Mary, temporary professional, \$31.00/hr
 Edwards, Matthew, prof, assoc, \$69,207
 Edwards, Melody, library info specialist sr, \$17.00/hr
 Edwards, Michael, business svcs consultant sr, \$64,000
 Edwards, Michael, instructor, adjunct, \$16,800
 Edwards, Oceanna, patient svc rep, \$16.00/hr
 Edwards, Rebecca, director, thrpys svcs clinical, \$127,654
 Edwards, Robert, coor athletic operations sr, \$60,000
 Edwards, Robert, prof, asst adjunct, \$43,974
 Edwards, Sara, pat acct rep, \$18.00/hr
 Edwards, Steven, prof, asst/prof pract, \$107,000
 Edwards, Tianna, patient svc rep, \$15.00/hr
 Edwards, Tracie, instructor, adjunct, \$19,200
 Edwards, Wilson, prof, assoc, \$147,401
 Edwardson, Kasey, instructor, adjunct, \$12,000
 Edwin, Mary, prof, asst, \$70,335
 Efker, Tandi, trauma registrar, nurse, \$41.00/hr
 Egan, Kimberly, mgr, clincl educ, \$108,000
 Egbert, Michele, clinical rev integ audit, \$74,304
 Egeberuare, Patrick, resident physician—1st yr, \$58,527
 Ege, Patrick, pharmacy techn, \$17.00/hr
 Eggeman, Paul, mgr research activities, \$64,752
 Eggers, Cynthia, med coding splct—certified, \$24.00/hr
 Eggers, Elle, research specialist I, \$18.00/hr
 Eggleston, Mark, student recruitment splct, \$20.00/hr
 Eggleston, Patricia, office support assistant IV, \$19.00/hr
 Eggleston-Wood, Kristy, educational prgm associate I, \$15.00/hr
 Egley, Austin, nurse, staff II, \$32.00/hr
 Egley, Caroline, nurse, staff II, \$31.00/hr
 Egwom, Peter, resident physician—3rd yr, \$63,531
 Ehlen, Matthew, fin & acctg consultant, \$77,404
 Ehlers, Leta, clinical pharmacist, \$157,097
 Ehler, Mark, prof, assoc adjunct, \$17,473
 Ehling, Tara, prof, asst clincl, \$133,528
 Ehmke, Jeffrey, prof, asst clincl dept, \$340,000
 Ehmke, Melissa, instructor, adjunct, \$22,560
 Ehney, Susie, med coding splct—certified, \$22.00/hr
 Ehrenberger, Caryn, prof, asst clincl, \$93,464
 Ehrenstrom, Ashley, couns hlth/welfare/wellness sr, \$31.00/hr
 Ehret, Adielle, prgm director, \$84,000
 Ehrhard, Peter, strat comm consultant sr, \$62,459
 Ehrhard, Elizabeth, resident physician—1st yr, \$59,257
 Ehrhardt, Justin, resident physician—4th yr, \$66,390
 Ehrlich, Frederick, media production director III, \$79,317
 Eiben, Jacqueline, business support specialist sr, \$23.00/hr
 Eiberger, Rachel, manager, dept & clinic ops, \$93,000
 Eichen, Peggy, research specialist I, \$20.00/hr
 Eichenburch, Sage, educational prgm associate II, \$18.00/hr
 Eichenseer, Michael, program/project supprt coord sr, \$58,064
 Eichholz, Erin, sonographer I, \$32.00/hr
 Eichholz, Shaley, care team assoc—clinical, \$19.00/hr
 Eichner, Catherine, educational prgm associate III, \$20.00/hr
 Eickelmann, Evette, business support specialist II, \$19.00/hr
 Eickelmann, Fred, research engineering tech II, \$24.00/hr
 Eickhorst, Nina, business support specialist II, \$19.00/hr
 Eidenschink, Benjamin, resident physician—6th yr, \$65,597
 Eierman, Anthony, research/lab technician sr, \$20.00/hr
 Eierman, Shannon, program/project supprt coord II, \$30.00/hr
 Eiffert, Kristin, instructor, adjunct, \$19,200
 Eiffler, Jay, post doctoral assoc, \$50,388
 Eigsti, Jennifer, asst dir business admin, \$69,871
 Eiken, Beth, program/project supprt coord II, \$30.00/hr
 Eikermann, Catherine, assoc dir compliance, \$85,000
 Eikermann, James, resident physician—1st yr, \$59,257
 Eimers, Mardy, executive director, \$151,748
 Einsiedel, Ashley, staff rep, \$20.00/hr
 Einsiedel, Julie, med coding splct—certified, \$27.00/hr
 Einsiedel, Maurissa, application splct, \$23.00/hr
 Eisele, Sarah, coord, sterile processing, \$23.00/hr
 Eisenbarth, Timothy, educational prgm coord III, \$58,196
 Eisenbeis, Anne, instructor, adjunct, \$5,160
 Eisenbeisz, Hadly, resident physician—2nd yr, \$59,219
 Eisenman, Marjory, dir II student support svcs, \$84,680
 Eisenstein, Kimberly, prof, asst clincl dept, \$225,000
 Eisentrager, Peter, assoc dir business admin, \$77,023
 Eisterhold, Meredith, pat care techn, \$19.00/hr
 Eitel, Emily, research specialist sr, \$50,367
 Eitel, Veronica, supvr radiology, \$43.00/hr
 Eivins, Autumn, nurse, staff flt pool, \$34.00/hr
 Eivins, Edward, emrg med techn, \$17.00/hr
 Ejaz, Ain, physician, resident chief, \$70,692
 Ejofofor, Shannon, resident physician—3rd yr, \$63,531
 Ekanayaka Mudiyansele, Niwantha, food service worker I, \$14.00/hr
 Ekenga, Joy, prof, asst teach, \$70,107
 Ekem, Kimberly, pharmacist outpatient, \$75.00/hr
 Eklof, Olivia, scholar, visiting, \$6,600
 El Ballat, Ahmed, resident physician—3rd yr, \$59,974
 El-Adaway, Islam, professor, \$154,494
 El-Halabi, Issam, prof, clinical dept, \$368,628
 El-Scari, Natasha, sr prgm mgr studnt supprt svcs, \$63,996
 El-Zein, Rayan, resident physician—5th yr, \$64,741
 Elahie, Fazle MD, fellow, post doctoral, \$47,476
 Elam, Barry, surgical technl trainee, \$25.00/hr
 Elam, Shanna, assoc dir program/project ops, \$25.00/hr
 Elam, Tammi, clerk, operating room supply, \$16.00/hr
 Elberts, Christopher, resident physician—3rd yr, \$59,974
 Elder, Brandon, adjunct, \$15,000
 Elder, Anthony, programmer analyst—expert, \$58,394
 Elder, Keshia, dean, \$200,000
 Elder, Madalyn, clinical laboratory assist II, \$17.00/hr
 Elder, Rusty, academic advisor, \$46,000
 Elderbrook, Molly, research specialist sr, \$52,000
 Eldridge, Keith, programmer analyst—expert, \$35.00/hr
 Eldridge Houser, Jennifer, extns professional, asst, \$63,453
 Eldringhoff, Kaylee, nurse, ort/recovery, \$33.00/hr
 Elemam, Hesham, fellow, post doctoral, \$65,000
 Eflrink, Jacob, resident physician—3rd yr, \$63,531
 ElGawady, Mohamed, professor, \$166,400
 Elgousi, Husam, building maint mechanic, \$20.00/hr
 Elhalabi, Karen, office support assistant IV, \$20.00/hr
 Elhassan, Naziha, phys asst spec care, \$110,000
 Elias, Martille, prof, asst teach, \$61,257
 Elkeeb, Ahmed, prof, assoc clincl dept, \$226,334
 Elkomy, Rency, care team assoc—clinical, \$20.00/hr
 Ell, Matthew, health physics technician II, \$32.00/hr
 Ell, Paul, program/project supprt coord II, \$20.00/hr
 Ell, Wendy, administrative consultant II, \$77,250
 Ellebracht, Ann, supervisor graphic svcs, \$74,902
 Ellebracht, Tammy, executive assistant, \$24.00/hr
 Eller, Kristen, supervisor, serv line clincl, \$45.00/hr
 Ellerman, Michael, small engine mechanic, \$25.00/hr
 Ellifritt, Robin, nurse, licensed prac, \$27.00/hr
 Elinghausen, Laurie, professor, \$92,090
 Ellington, Brittney, pharmacy intern third year, \$21.00/hr
 Ellington, Erin, prof, assoc clincl, \$109,530
 Ellington, Vanessa, care team assoc—suppt, \$20.00/hr
 Elliot, Lyn, professor, \$82,744

- Elliott, Brandie, program/project supprt coord sr, \$66,267
 Elliott, Cayden, strat comm consultant, \$53,530
 Elliott, Crystal, business support specialist II, \$22,000/hr
 Elliott, Diane, dental services supervisor, \$57,471
 Elliott, Grant, prof, assoc, \$80,915
 Elliott, Jordan, patient svc rep, \$16.00/hr
 Elliott, Lee, research specialist sr, \$31.00/hr
 Elliott, Lyndsey, program/project supprt coord sr, \$57,804
 Elliott, Marie, csm operations coordinator, \$23.00/hr
 Elliott, Melissa, health records techn II, \$18.00/hr
 Elliott, Michael, dean, \$235,000
 Elliott, Phoebe, supvr, dining & nutri services, \$29.00/hr
 Elliott, Pierce, nutrition associate, \$15.00/hr
 Elliott, Richard, dental equipment specialist, \$27.00/hr
 Elliott, Sherry, business support specialist I, \$18.00/hr
 Elliott, Shyla, educational prgm associate III, \$18.00/hr
 Elliott, Steven, sr manager IT, \$105,161
 Elliott, Susan, advancement dir III, \$103,000
 Elliott, Talia, research specialist sr, \$49,754
 Elliott-Vowiell, LaRae, student service coord I, \$23.00/hr
 Ellis, Ashton, instructor, adjunct, \$15,840
 Ellis, Charles, extns professional, \$81,153
 Ellis, Dannah, custodian I, \$15.00/hr
 Ellis, Esther, academic advisor, \$47,771
 Ellis, Katie, child life spec, facility dog, \$23.00/hr
 Ellis, Lindsey, resident physician-3rd yr, \$63,531
 Ellis, Loquita, business support specialist sr, \$23.00/hr
 Ellis, Mark, human resources consultant, \$60,500
 Ellis, Mark, prof, assoc adjunct, \$31,350
 Ellis, Robert, instructor, adjunct, \$7,200
 Ellis, Tianna, library info specialist, \$15.00/hr
 Ellis Fletcher, Sally, dean, assoc, \$158,433
 Ellison, Atiyah, coord athletic operations sr, \$78,010
 Ellison, Brian, media producer sr, \$28.00/hr
 Ellison, Elizabeth, supervisor, serv line cncl, \$47.00/hr
 Ellison, Kathleen, assoc dir research inst prgms, \$80,376
 Ellison, Kyle, temporary technical, \$16.00/hr
 Ellison, Stefanie, adjunct, \$15,000
 Ellsmore, Kimberly, med lab scientist, certified, \$41.00/hr
 Ellsworth, Kevin, bts mason, \$25.00/hr
 Elm, Jessica, health physics technician I, \$25.00/hr
 Elman, Julie, prof, assoc, \$101,410
 Elmore, Dennis, dir II env health & safety, \$122,056
 Elmore, Janelle, prof, assoc adjunct, \$14,400
 Elmore, Kathryn, student service coord sr, \$61,867
 Elmore, Patrick, asst dir student support svcs, \$68,965
 Elms, Jennifer, program/project supprt coord II, \$29,000/hr
 Eloi Placido, Ana Clara, asst mgr hospitality services, \$49,000
 Elounais, Rana, resrch asst, \$20.00/hr
 Elord, Cassandra, prof, assoc, \$152,733
 Elsayed, Marwa, resident physician-3rd yr, \$59,974
 Elsen, Carrie, extns professional, asst, \$61,026
 Elsen, Megan, assoc dir student support svcs, \$68,330
 Elsik, Christine, professor, \$176,343
 Elson Held, Alice, business support specialist II, \$17.00/hr
 Elste, Maya, pharmacy tech, \$15.00/hr
 Elswick, Beth, prof, teach, \$56,585
 Elvira Uribe, Daniela, care team assoc-clinical, \$19.00/hr
 Elwess, Judith, strat comm consultant, \$57,977
 Elwing, Teresa, prof, asst adjunct, \$135,000
 Elwood, Vera, librarian II, \$63,000
 Elzea, Katie, mental health tech, \$19.00/hr
 Elzey, Olivia, temporary clerical, \$13.00/hr
 Emanuel, Larita, business support specialist sr, \$31.00/hr
 Embree, Charles, event assistant II, \$12.00/hr
 Embree, Alexandra, prgm mgr I studnt supprt svcs, \$59,400
 Embree, Amanda, medical laboratory scientist, \$29.00/hr
 Embree, Angela, nurse advisor, telephone, \$43.00/hr
 Embree, Mary, research specialist lead, \$70,000
 Embry, Melissa, nurse, licensed prac, \$22.00/hr
 Emdadi, Arezoo, prof, asst, \$93,439
 Emel, Robyn, mri technologist-acute care, \$36.00/hr
 Emerson, Abigail, prof, assoc cncl dept, \$252,909
 Emerson, Andy, human resources specialist II, \$28.00/hr
 Emerson, Charlene, grant writer lead, \$83,200
 Emerson, Hugh, environmental health prof sr, \$73,444
 Emerson, Jane, prof, clinical dept, \$273,520
 Emerson, Katherine, library info specialist sr, \$18.00/hr
 Emerson, Wade, csm professional II, \$25.00/hr
 Emerson, Virginia, academic advisor, \$43,264
 Emery, Jon, student recruitment spclst sr, \$23.00/hr
 Emmel, Thomas, tutor, \$18.00/hr
 Emmendorfer, Katherine, temporary clerical, \$13.00/hr
 Emmerich, Robert, hospital security officer, \$21.00/hr
 Emmett, Shelby, prof, asst cncl dept, \$169,520
 Empey, Elizabeth, resident physician-3rd yr, \$65,531
 Enayati, Shakiba, prof, ast, \$130,000
 Encarnacion, Trilce, prof, asst, \$130,250
 Endersby, James, professor, \$94,872
 Endersby, Linda, temporary technical, \$25.00/hr
 Endres, Tammy, med coding spclst-certified, \$33.00/hr
 Endsley, Eric, distribution techn-mtls mgmt, \$22.00/hr
 Endsley, Kayla, nurse, licensed prac, \$25.00/hr
 Eng, Li-Li, professor, \$160,900
 Engel, Thomas, prof, assoc, \$111,016
 Engel, Elizabeth, manuscript specialist sr, \$56,700
 Engel, Janelle, physical therapist, \$63,687
 Engelbrecht, Allison, resident physician-1st yr, \$59,257
 Engelbrecht, Gage, safety monitor, \$13.00/hr
 Enger, Michelle, dir I strat communications, \$94,500
 England, Callalily, sr dir program/project ops, \$100,000
 England, Cheryl, office support assistant III, \$17.00/hr
 England, Danny, temporary technical, \$33.00/hr
 England, Donald, hlth facility prg mgr, capital, \$116,963
 England, Jackie, stores clerk, \$15.00/hr
 England, Jared, coord, respiratory care clinic, \$48.00/hr
 England, Janna, nurse, staff I, \$27.00/hr
 England, Kenneth, support systems admin-expert, \$66,435
 England, Tina, business support specialist II, \$18.00/hr
 England-Biggs, Laura, program/project supprt coord I, \$18.00/hr
 Engle, Tanna, student service coord sr, \$50,500
 Engler, Jenna, couns hlth/welfare/wellness sr, \$59,513
 Englin, Elizabeth, prof, assoc cncl, \$122,776
 English, Carla, custodian II, \$16.00/hr
 English, David, professor, \$166,230
 English, James, surgical technl, \$25.00/hr
 English, Karen, advancement dir I, \$84,213
 English, Kimberly, office support assistant IV, \$18.00/hr
 English, Monica, temporary crafts service, \$13.00/hr
 Englund, Bailey, resident physician-4th yr, \$65,000
 Enke, David, curators distinguished teach p, \$186,778
 Enlow, Michell, technology resource manager sr, \$87,208
 Ennis, Jerry, agriculture associate II, \$21.00/hr
 Enochs, Amanda, office support assistant III, \$16.00/hr
 Enochs, Britney, child dev teacher, \$46,000
 Enochs, Sara, nurse anesthetist, \$155.00/hr
 Enowski, Holly, program/project supprt coord II, \$23.00/hr
 Enright, Jennifer, data info spclst, \$24.00/hr
 Enright, Kelly, business support coord, \$24.00/hr
 Enriquez, Maithe, prof, adjunct, \$12,000
 Enriquez, Sandra, prof, asst, \$65,006
 Enrooth, Elizabeth, care trans resource spclst, \$18.00/hr
 Enslin, Diana, patient svc rep, \$21.00/hr
 Ensrud, Erik, prof, clinical dept, \$296,730
 Entsminger, Jason, adjunct, \$25,200
 Entzian, Bethany, business support specialist II, \$18.00/hr
 Enyart, Justin, stores clerk, \$16.00/hr
 Enyart, Rachel, business support analyst sr, \$27.00/hr
 Enz, Matias, prof, asst, \$120,992
 Enzor, Terrie, health records techn I, \$19.00/hr
 Enzwiler, Jordan, staff nurse II mwp, \$34.00/hr
 Eplee, Matthew, csm operations supervisor, \$30.00/hr
 Epperly, Kerri, utiliztn mgmt anlyst, \$36.00/hr
 Epperson, Chelsea, certified athletic trainer, \$64,490
 Eppinger, Chalarin, bus intelligence analyst I, \$76,647
 Epstein, Joel, prof, assoc resrch, \$103,317
 Epstein, Lanette, office support associate, \$21.00/hr
 Epstein, Nicholas, clinical fellow year 2, \$69,393
 Epstein, Nicole, system privacy officer, \$138,679
 Epting, Shane, prof, asst, \$61,850
 Eravi, Nicholas, nurse, licensed prac, \$22.00/hr
 Erayya, fellow, post doctoral, \$48,000
 Ercal, Nuran, professor, \$155,452
 Erickson, Andrew, resident physician-5th yr, \$61,658
 Ericksen, Forrest, resident physician-3rd yr, \$63,531
 Erickson, Davis, student support specialist II, \$19.00/hr
 Erickson, Dee Anne, office support assistant sr, \$26.00/hr
 Erickson, Jeffrey, compliance manager sr, \$59,114
 Erickson, Jennifer, assoc dir program/project ops, \$74,445
 Erickson, Joel, educational prgm associate II, \$19.00/hr
 Erickson, Kelvin, curators distinguished teach p, \$155,767
 Erickson, Miranda, temporary clerical, \$13.00/hr
 Ericsson, Aaron, prof, asst, \$115,944
 Eriksen, Jill, program/project support coord sr, \$66,240
 Erlacker, Christina, hris specialist-specialist, \$56,000
 Ernst, Amber, educational prgm coord III, \$56,102
 Ernst, Angela, academic advisor, \$45,934
 Ernst, Rebecka, post sophomore fellow, \$12.00/hr
 Errico, Filippo, asat coach, \$42,000
 Erschen, Emily, student support specialist II, \$18.00/hr

- Ersoy, Ilker, prof, asat teach, \$93,600
 Ertmann, Julie, instructor, adjunct, \$7,500
 Ervin, Jessica, milieu splclst, \$31,000/hr
 Erwin, Zachary, extns professional, asoc, \$70,863
 Escamilla, Elizabeth, mental health tech, \$18,000/hr
 Eschenbrenner, Barry, sr farm manager, \$69,261
 Eschenbrenner, Robyn, academic advisor sr, \$52,000
 Escott, Amy, dir program/project operations, \$70,000
 Escovar, Javier, clinical fellow year 2, \$69,393
 Esebu, Magda, prof, clinical dept, \$266,530
 Eshet, Solomon, custodian II, \$17,000/hr
 Eskridge, Bernard, prof, assoc clncI dept, \$227,251
 Esmaelpour, Mina, prof, asst, \$99,221
 Esposito, Joseph, assoc coach, \$150,000
 Esquivel, Brooke, sr resrch asst, \$52,780
 Esry, Laura, resident physician-3rd yr, \$59,974
 Esry, Tiffany, animal care worker, \$15,000/hr
 Esse, Sara, environmental health tech II, \$21,000/hr
 Essen, Crystal, human resources specialist II, \$20,000/hr
 Esser, Gregory, fit, \$30,000/hr
 Esser, Shelly, supervisor, acute sonography, \$50,000/hr
 Essien-Bryant, Idarah, temporary professional, \$19,000/hr
 Essing, Anne, prof, asst teach, \$87,745
 Est, Madeline, research/lab technician, \$12,000/hr
 Estajone, Nuru, nutrition associate, \$14,000/hr
 Estep, Kayleigh, business support specialist I, \$17,000/hr
 Estep, Meghan, supervisor, serv line clncI rn, \$40,000/hr
 Esterline, Ryan, clinical laboratory assist II, \$18,000/hr
 Estes, Alexandria, care team assoc-clinical, \$19,000/hr
 Estes, Austin, associate, communication svcs, \$16,000/hr
 Estes, Brian, sterile processing tech cert, \$23,000/hr
 Estes, Kathryn, resident physician-3rd yr, \$59,974
 Estes, Max, instructor, adjunct, \$24,000
 Estes, Michelle, environmental services tech, \$19,000/hr
 Estes, Ronnia, mgr II student support svcs, \$60,000
 Estes, Sarah, veterinary assistant, \$15,000/hr
 Estes, Shane, healthcare pipefitter, \$25,000/hr
 Estes, Wendy, human resources consultant, \$56,327
 Eston, Christopher, temporary technical, \$12,000/hr
 Eston, Ebonee, custodian II, \$15,000/hr
 Estrada, Vanessa, custodian II, \$15,000/hr
 Estrada Orue, David, prof, asst/profl pract, \$62,500
 Estrapala, Sara, prof, asst resrch, \$70,000
 Estwin, Brielle, pat access splclt, \$17,000/hr
 Etebari, Cyrus, resident physician-3rd yr, \$59,974
 Ethridge, Alexandra, asst dir strat communications, \$69,000
 Etter, Ian, instructor, \$54,000
 Eubanks, Alien, food service worker III, \$20,000/hr
 Eubanks, Gail, instructor, adjunct, \$36,480
 Eubanks, Janisha, program/project support coors I, \$23,000/hr
 Eubanks, Kenneth, research lab supervisor, \$53,000
 Eudaly, Megan, phys asst spec care, \$102,375
 Eugster, Pamela, managing architect, \$101,114
 Eul, Scott, head coach, \$60,000
 Evans, Adrienne, physician asst, \$98,981
 Evans, Alexander, educational prgm associate III, \$19,000/hr
 Evans, Allison, pharmacist outpatient, \$136,364
 Evans, Amy, student support specialist I, \$17,000/hr
 Evans, Brianna, human resources specialist II, \$22,000/hr
 Evans, Caleb, db administrator-prncpl, \$86,109
 Evans, Chante, student service coor sr, \$48,900
 Evans, Claudine, student support specialist sr, \$21,000/hr
 Evans, Cynthia, museum paraprofessional I, \$20,000/hr
 Evans, Debora, office support assistant III, \$17,000/hr
 Evans, Elsa, sr assoc dir studnt supprt svcs, \$77,625
 Evans, Emily, radiologic techl, \$26,000/hr
 Evans, Emma, student nurse extern, senior, \$20,000/hr
 Evans, Ethan, communications coordinator sr, \$19,000/hr
 Evans, Hannah, hc prgm spec, \$21,000/hr
 Evans, Jackson, medical dosimetrist, \$51,000/hr
 Evans, Jason, program/project support coord sr, \$33,000/hr
 Evans, Jocelyn, dean, assoc, \$230,000
 Evans, Joshua, student service coord II, \$26,000/hr
 Evans, Joyce, educational prgm associate I, \$16,000/hr
 Evans, Judson, healthcare machinist, \$32,000/hr
 Evans, Karla, educational prgm coord III, \$56,936
 Evans, Kimberly, library information assistant, \$13,000/hr
 Evans, Kristeen, clinical technician sr, \$19,000/hr
 Evans, Laura, extns professional, asst, \$58,000
 Evans, Mark, business support specialist II, \$18,000/hr
 Evans, Mikayla, nurse, staff I rnwp, \$27,000/hr
 Evans, Shakira, office support assistant IV, \$17,000/hr
 Evans, Stephen, asst mgr hospitality services, \$52,196
 Evans, Timothy, prof, assoc, \$124,850
 Evans Blumer, Melissa, research/lab technician sr, \$22,000/hr
 Eveler, Mark, distribution techn-mtls mgmt, \$17,000/hr
 Evelev, John, professor, \$81,989
 Even, Christine, dir II student support svcs, \$138,245
 Evenski, Andrea, prof, assoc clncI dept, \$242,198
 Everett, Christina, business support specialist II, \$23,000/hr
 Everett, Kevin, prof, assoc, \$139,331
 Everhart, Jesse, data info splclt, \$24,000/hr
 Evers, Alyssa, nurse, staff II, \$35,000/hr
 Evers, Cathy, snack bar attendant, \$16,000/hr
 Evers, Cynthia, research project analyst lead, \$66,830
 Evers, Daniel, fit, \$30,000/hr
 Evers, Jeffrey, mgr env health & safety, \$93,471
 Evers, Kevin, adjunct, \$50,000
 Evers, Meeta, project manager, qi & patient, \$97,185
 Evers, Megan, hc interior design, \$22,000/hr
 Evers, Thomas, fit, \$30,000/hr
 Evert, Jill, educational prgm coord sr, \$57,923
 Ewald, Cale, resident physician-2nd yr, \$59,219
 Ewald, Justin, resident physician-3rd yr, \$59,974
 Ewen, Sophia, occl therapy asst cert, \$31,000/hr
 Ewing, Andrew, system support analyst-expert, \$24,000/hr
 Ewing, Kristen, resident physician-4th yr, \$66,390
 Ewing, Lori, executive assistant, \$29,000/hr
 Ewing, Mackenzie, academic advisor sr, \$61,509
 Ewing, Michael, resident physician-5th yr, \$69,393
 Ewings, Brenda, environmental services tech, \$19,000/hr
 Exendine, Emily, nurse, licensed prac, \$20,000/hr
 Exendine, Lanie, patient svc rep, \$16,000/hr
 Exner, Judy, safety communications operator, \$19,000/hr
 Ezeji, Precious, nurse, staff prn, \$34,000/hr
 Ezell, Charity, respiratory therap, certified, \$32,000/hr
 Ezzell, Scott, mgr II student support svcs, \$60,073
 Faber, John, network engineer-prncpl, \$80,896
 Fabregas Janeiro, Maria, prof, assoc extns, \$150,043
 Facio, Allaina, temporary professional, \$13,000/hr
 Faddis, Kent, manager, creative content, \$98,932
 Fadler, Cheryl, tutor, \$18,000/hr
 Faerber, Kellie, nurse, staff prn, \$34,000/hr
 Faerber, Melissa, clinical educator, \$85,617
 Fague, Cynthia, occl therapy asst cert, \$25,000/hr
 Fahad, Shah, fellow, post doctoral, \$48,000
 Fahr, Emily, resident physician-1st yr, \$58,527
 Fahrendorf, Whitney, veterinary technician lead, \$25,000/hr
 Fahrenholtz, William, curators distinguished profess, \$169,253
 Fahrlander, Emma, strat comm consultant, \$50,710
 Fahrmeier, Lorin, business ops associate sr, \$73,000
 Fair-Parsons, Tracy, physician assistant, \$106,305
 Fairchild, Kimberly, pat access splct, \$21,000/hr
 Fairchild, Michael, perioperative asst, \$15,000/hr
 Faizan, Rabia, prof, asst, \$40,000
 Fajen, Aaron, network engineer-expert, \$75,745
 Fakhouri, Eddie, clinical fellow year 1, \$66,390
 Fakhir, Rami, clinical fellow year 2, \$69,393
 Faleh, Noah, care team assoc-clinical, \$17,000/hr
 Fales, Roger, dean, assoc, \$183,372
 Faley, Timothy, dean, \$250,008
 Falicov, Tamara, dean, \$242,000
 Falk, Dillon, manager, dept & clinic ops, \$119,600
 Falles, Tyrone, environmental services floor, \$20,000/hr
 Fallis, Madeline, research/lab technician, \$14,000/hr
 Fallon, Rebecca, academic advisor sr, \$55,000
 Falloon, Kursten, nurse, staff prn, \$34,000/hr
 Familia Alcantara, Victor, custodian II, \$15,000/hr
 Famuliner, Kelly, instructor, asst, \$20,000/hr
 Famuliner, Ryan, prof, assoc profl practice, \$73,661
 Famulimi, Olubusayo, manager, data science, \$122,100
 Fan, Wenjun, scholar, visiting, \$42,000
 Fancher, Jason, coord athletic operations sr, \$50,000
 Fandek, Neal, operations support tech sr, \$20,000/hr
 Fandrey, Katherine, prof, asst teach, \$81,000
 Fang, Hanqing, prof, assoc, \$134,806
 Fanning, Kim, instructor, clncI, \$75,600
 Fansher, Allyson, care team assoc-clinical, \$19,000/hr
 Fansler, Josiah, patient svc rep, \$15,000/hr
 Fantroy-Ross, Sherry, sr prgm mgr studnt supprt svcs, \$66,000
 Farahani, Mahdokht, prof, asst adjunct, \$6,502
 Farajidizaji, Farzad, fellow, post doctoral, \$47,480
 Farber, Ch'aska, scholar, visiting, \$6,600
 Farber Kennedy, Michael, pharm tech, sterile comp, \$21,000/hr
 Fard, Darian, resident physician-2nd yr, \$61,436
 Farid, Reza, prof, clinical dept, \$278,720
 Farinella, Tony, driver, \$15,000/hr
 Faris, Bushra, interpreter, medical, \$30,000/hr
 Farley, Keith, maintenance services attendant, \$18,000/hr
 Farley, Tabitha, temporary clerical, \$13,000/hr

Farmanabadi, Mahsa, security officer, \$13.00/hr
 Farmer, Hannah, resident physician-4th yr, \$66,390
 Farmer, Kelly, veterinarian, \$153,450
 Farmer, Ryan, prof, asst clncl dept, \$310,000
 Farnam, Karen, social worker, \$31.00/hr
 Farnan, Erica, educational prgm coord III, \$56,936
 Farr, Emily, nurse practitioner sc, \$95,400
 Farrar, Ashley, nurse, clinical resrch, \$92,915
 Farrar, Bailey, academic advisor sr, \$44,499
 Farrell, Abigail, nurse, staff II, \$31.00/hr
 Farrell, Angela, clinical technician II, \$17.00/hr
 Farrell, Erin, veterinarian, resdnt, \$35,000
 Farren, Kara, business support specialist II, \$19.00/hr
 Farrell, Monica, student service coord sr, \$69,000
 Farrell, Nicholas, programmer analyst-spcplst, \$61,346
 Farrell, Todd, healthcare pipefitter, \$30.00/hr
 Farnes, Justin, er med tech-flight paramedic, \$30.00/hr
 Farris, Steven, sterile processing tech cert, \$24.00/hr
 Farrow, Mandy, office support assistant IV, \$16.00/hr
 Fasciotti, Mary, mgr II business admin, \$74,621
 Fasken, Kevin, environmental health prof sr, \$69,286
 Fastzkie, Erin, prof, asst, \$65,850
 Fatima, Ifrah, resident physician-2nd yr, \$59,219
 Fatoki, Taiwo, temporary professional, \$13,000/hr
 Faucett, Danielle, assoc registrar, \$60,754
 Faucett, Bruce, fit, \$30.00/hr
 Faulk, Kevin, educational prgm associate III, \$18.00/hr
 Faulkner, Casey, mgr III business admin, \$74,000
 Faulkner, Samuel, db programmer analyst-spcplst, \$63,000
 Faulkner, Wendy, supvr, nursing operating room, \$51.00/hr
 Faup, Kelley, mgr II business admin, \$84,984
 Faup, Christina, nurse, clinic surg, \$39.00/hr
 Faurot, Ruth, office support assistant II, \$15.00/hr
 Faurot, Mary, resident physician-3rd yr, \$63,531
 Faus, Diana, nurse practitioner sc, \$104,738
 Favela, Eduardo, care team assoc-clinical, \$17.00/hr
 Favignano, Rodney, db programmer analyst-spcplst, \$55,293
 Fay, Lauren, resident physician-1st yr, \$61,019
 Fay, William, healthcare driver, \$20.00/hr
 Fay, William, professor, \$325,000
 Fayad, Melissa, library info specialist, \$17.00/hr
 Fayed, Esrae, pharmacy tech, \$15.00/hr
 Fayson, Bertha, dental assistant sr, \$19.00/hr
 Fayyazbaksh, Fateme, prof, asst resrch, \$54,000
 Fazelian, Jaleh, dean, assoc, \$104,000
 Fearing, Marcus, resident physician-4th yr, \$63,923
 Fearon, Angela, sr director, \$180,000
 Featherston, William, adjunct, \$15,000
 Feener, Raymond, prof, assoc, \$66,623
 Fegley, Andrew, respiratory therap, registered, \$38.00/hr
 Fegley, Ruth, supervisor, serv line clncl, \$49.00/hr
 Fehrenbach, Patrick, instructional tech I, \$23.00/hr
 Feiner, Adam, prof, asst visiting, \$60,000
 Feitelberg, Herbert, teaching asst, \$15.00/hr
 Fejzula, Merve, prof, ast, \$75,000
 Feldhaus, Jacob, prof, asst clncl dept, \$270,000
 Feldkamp, Ruth, library info specialist, \$15.00/hr
 Feldmann, Heather, business support specialist sr, \$30.00/hr
 Feldmann, Maci, nurse, tiger flex, \$56.00/hr
 Feldstein, Adam, programmer analyst-entry, \$53,000
 Felice, Hilary, prof, asst clncl dept, \$50,000
 Felix, Mario, temporary technical, \$250.00/hr
 Felkner, Penny, db administrator-prncpl, \$86,242
 Fellabaum-Toston, Jennifer, dean, assoc, \$160,590
 Feller, Jacob, system support analyst-entry, \$18.00/hr
 Felling, Kyle, media production director II, \$58,113
 Fells, Kayce, nurse, licensed prac, \$20.00/hr
 Felmler, Melissa, event assistant II, \$12.00/hr
 Felten, Jennifer, supvr, outpatient svcs, \$28.00/hr
 Feltnr, Buddy, mechl plant spclst, \$28.00/hr
 Feltnr, Lucinda, coor, service, \$26.00/hr
 Femia, Vincent, dir IV advancement, \$150,000
 Femrite, Stephanie, prof, asst extns, \$78,645
 Fender, Belinda, prof, assoc adjunct, \$185,640
 Fender, Connor, mgr II student support svcs, \$52,000
 Fender, Melanie, temporary professional, \$30.00/hr
 Fendley, Nicole, revenue recovery spclst, \$28.00/hr
 Feng, Aijing, fellow, post doctoral, \$58,652
 Feng, Zaichun, professor, \$128,765
 Fenical, Robin, cta-suptt (mot), \$20.00/hr
 Fennel, Steven, model, \$20.00/hr
 Fenner, Bryant, healthcare stores clerk, \$18.00/hr
 Fennewald, Andrew, clinical pharmacist, \$112,272
 Fennewald, Cynthia, care team assoc-suptt, \$18.00/hr
 Fennoy, Gladys, temporary technical, \$12.00/hr
 Fenoglio, Sharon, assoc vice chancellor, \$144,804
 Fenske, Benji, assoc dir program/project ops, \$25.00/hr
 Fenske, Sarah, on-air talent radiol, \$33.00/hr
 Fent, Lee, db programmer analyst-prncpl, \$95,000
 Fentem, Sarah, media production director II, \$54,889
 Fenton, Connie, nurse clinician, \$106,122
 Fenton, Rebbecca, instructor, extns, \$80,000
 Ferdowsi, Mehdi, professor, \$165,418
 Ferguson, Jennifer, program/project support coord sr, \$66,909
 Ferguson, Devin, professor, \$142,116
 Ferguson, Brett, adjunct, \$15,000
 Ferguson, Bradley, prof, asst resrch, \$70,000
 Ferguson, Celeste, resident physician-1st yr, \$58,527
 Ferguson, Connor, resident physician-3rd yr, \$59,974
 Ferguson, Denise, extns professional, asst, \$60,815
 Ferguson, Isayah, safety monitor, \$13.00/hr
 Ferguson, Jeffrey, prof, asst, \$102,080
 Ferguson, Jeremy, support systems admin-prncpl, \$75,213
 Ferguson, Jody, office support assistant IV, \$16.00/hr
 Ferguson, Jonathan, instructor, adjunct, \$15,200
 Ferguson, Justin, product support rep-spcplst, \$49,494
 Ferguson, Kenneth, professor, \$136,000
 Ferguson, Lisa, asoc dir research, \$61,818
 Ferguson, Lori, patient svc rep, \$20.00/hr
 Ferguson, Mae, office support assistant III, \$15.00/hr
 Ferguson, Nathaniel, instructor, adjunct, \$2,400
 Ferguson, Nkanyez, prof, assoc clncl dept, \$500,000
 Ferguson, Shannon, dir program/project operations, \$90,497
 Ferguson, Shaun, system administrator-expert, \$83,017
 Ferguson, Starsha, prgm mgr I student support svcs, \$63,149
 Fernandez, Anamaria, student service coord II, \$25.00/hr
 Fernandez, Erika, sterile processing tech cert, \$21.00/hr
 Fernandez, Keith, med lab scientist, certified, \$43.00/hr
 Fernandez, Kristen, prof, asst clncl dept, \$30,000
 Fernandez, Latisha, pat svc rep, emergency svcs, \$22.00/hr
 Fernandez, Salvador, resident physician-3rd yr, \$63,531
 Fernandez, Tricia, prof, asst clncl dept, \$200,000
 Fernlund, Kevin, professor, \$75,707
 Ferrari, Francesca, dir I student support svcs, \$87,858
 Ferreira, Yolanda, pharmacy tech, \$15.00/hr
 Ferreira Dos Santos, Larissa, fellow, post doctoral, \$56,000
 Ferreiro, Amanda, supervisor, serv line clncl m, \$49.00/hr
 Ferrel, Thomas, prof, asst teach, \$74,160
 Ferrell, Kate, resident physician-3rd yr, \$59,974
 Ferren, Cassandra, instructor, adjunct, \$7,200
 Ferreri, Joseph, temporary professional, \$15.00/hr
 Ferrieri, Richard, prof, resrch, \$135,946
 Ferris, Aina, communications assistant sr, \$18.00/hr
 Ferris, Brian, mgr env health & safety, \$93,600
 Ferris, Hayley, instructor, clncl, \$44,505
 Fessler, Paul, assoc coach, \$100,000
 Fessler, Ryan, human resources consultant, \$71,940
 Fessler, Sidney, care team assoc-clinical, \$19.00/hr
 Fessler, Tracey, care team assoc-clinical, \$19.00/hr
 Fete, Mary, instructor, \$74,145
 Fetrow, Michael, mail carrier I, \$16.00/hr
 Fetsch, Jessica, nurse advisor, telephone, \$36.00/hr
 Fettes, Mark, mgr III business admin, \$68,396
 Feutz-Harter, Sheryl, counsel, \$91,214
 Fewell, Colin, model, \$20.00/hr
 Fewell, John, telecom tech-prncpl, \$27.00/hr
 Feygelman, Anna, prof, asst, \$85,357
 Feys, Dimitri, prof, assoc, \$94,415
 Fiala, Kyle, prof, asst/profl pract, \$277,468
 Fichman, Yosef, sr resrch assoc, \$54,000
 Fickel, Nicole, executive assistant sr, \$59,530
 Fickess, Shannon, mgr II business admin, \$64,854
 Ficklen, Amy, executive assistant, \$25.00/hr
 Ficklen, William, library info specialist sr, \$22.00/hr
 Fidalgo, Maria, prof, assoc, \$128,811
 Fiegel, Molly, teaching asst, \$55.00/hr
 Field, Rachel, certif pharmacy techn, \$19.00/hr
 Fields, Burt, library info specialist sr, \$20.00/hr
 Fields, Kristen, compliance manager sr, \$70,623
 Fields, Travis, prof, assoc, \$127,621
 Fields, Walter, media producer sr, \$21.00/hr
 Figge, Cynthia, neurodiagnostic tech (reg), \$34.00/hr
 Figge, Lindsay, patient navigator, \$22.00/hr
 Fikru, Mahelet, prof, assoc, \$106,837
 Filali, Noughalia, scholar, visiting, \$24,000
 Filbert, Brent, prof, assoc clncl, \$110,760
 Filcoff, Eric, media producer sr, \$26.00/hr
 Filimonova, Natalia, scholar, visiting, \$50,000
 Filion, Diane, vice provost, \$182,091
 Filip, Savina, care team assoc-clinical, \$19.00/hr

- Filipovic, Suzana, fellow, post doctoral, \$48,000
 Filippone, Kelly, business support specialist sr, \$20.00/hr
 Fincher, Makenzie, educational prgm associate I, \$14.00/hr
 Finders, Kristin, bh social worker (lcswh), \$35.00/hr
 Findlay, Jessica, system support analyst-prncpl, \$57,200
 Finegan, Tara, resrch scientist/academic, \$840,000
 Fines, Daniel, office support assistant IV, \$16.00/hr
 Finger, Stephen, user support analyst-entry, \$17.00/hr
 Fink, Matthew, adjunct, \$15,000
 Fink, Rowan, research/lab technician sr, \$19.00/hr
 Finke, Darin, prof, assoc teach, \$64,329
 Finke, Deborah, professor, \$126,333
 Finkel, Claire, prof, asst clncl dept, \$196,560
 Finkeldei, Erin, nurse practitioner-c, \$129,500
 Finlay, Diana, educational prgm associate III, \$18.00/hr
 Finlay, Teri, nurse, staff I, \$35.00/hr
 Finley, Amanda, prof, assoc teach, \$101,050
 Finley, Anna, transport nurse, child hospst, \$36.00/hr
 Finley, Shanan, specialist, \$35.00/hr
 Finley, Stephanie, student service coord I, \$19.00/hr
 Finley, Trenton, asst coach, \$37,440
 Finn, John, coor, service, \$20.00/hr
 Finn, Lavernia, nurse, clinic chrg rn, \$45.00/hr
 Finneran, Kaitlyn, resident physician-1st yr, \$58,527
 Fiquet, Jean, nuclear manufacturing tech I, \$20.00/hr
 Firat, Kubra, fellow, post doctoral, \$57,783
 Firestone, Pola, program/project supprt coord sr, \$61,558
 Firulli, Sean, office support assistant IV, \$18.00/hr
 Fischer, Abigail, care team assoc-clinical, \$19.00/hr
 Fischer, Brooke, program/project supprt coord sr, \$60,000
 Fischer, Carol, supervisor, serv line clncl, \$59.00/hr
 Fischer, Chloe, nurse, staff I, \$27.00/hr
 Fischer, Christina, instructor, adjunct, \$63.00/hr
 Fischer, Connie, office support assistant IV, \$19.00/hr
 Fischer, Danica, pharmacy tech, sterile comp, \$22.00/hr
 Fischer, Daniel, prof, assoc, \$91,125
 Fischer, Danielle, nurse, clinic triage, \$43.00/hr
 Fischer, David, prof, asst teach, \$88,443
 Fischer, James, prof, assoc prof practice, \$90,915
 Fischer, Janelle, medical laboratory scientist, \$29.00/hr
 Fischer, Jill, business tech analyst-spcelst, \$62,400
 Fischer, Joseph, instructor, asst, \$22.00/hr
 Fischer, Leslie, extns professional, asst, \$63,308
 Fischer, Lisa, instructor, adjunct, \$7,200
 Fischer, Madison, staff nurse II mwp, \$32.00/hr
 Fischer, Marina, prof, asst teach, \$81,674
 Fischer, Marsha, vice president, \$314,000
 Fischer, Monika, prof, teach, \$63,211
 Fischer, Olivia, emrg med techn, \$22.00/hr
 Fischer, Sarah, fellow, post doctoral, \$56,000
 Fischer, Tracy, business support specialist II, \$21.00/hr
 Fischer, Zachary, prof, asst teach, \$64,480
 Fish, Alan, police lieutenant, \$92,040
 Fish, Anne, professor, \$129,430
 Fish, Courtney, program/project supprt coord sr, \$70,278
 Fish, Emily, med coding spclst-certified, \$30.00/hr
 Fish, Kristin, clinical pharmacist, \$145,242
 Fish, Laura, safety communications operator, \$22.00/hr
 Fish, Matthew, system support analyst-entry, \$20.00/hr
 Fish, Michael, prof, asst clncl dept, \$294,000
 Fishback, Nathan, support systems admin-expert, \$64,442
 Fisher, Anthony, farm worker I, \$13.00/hr
 Fisher, Corey, program/project supprt coord I, \$23.00/hr
 Fisher, Emily, manuscript specialist, \$19.00/hr
 Fisher, Jennifer, prof, assoc teach, \$62,568
 Fisher, Kelsy, sonographer I, \$41.00/hr
 Fisher, Laverne, clinical technician sr, \$19.00/hr
 Fisher, Lori, staff nurse II mwp, \$46.00/hr
 Fisher, Robert, prof, assoc clncl dept, \$305,000
 Fisher, Shari, nurse, staff II, \$48.00/hr
 Fisher, Tammy, nurse, clinic triage, \$37.00/hr
 Fisher, Tanya, med coding auditor, certified, \$26.00/hr
 Fisher, Tiffany, veterinary assistant, \$17.00/hr
 Fisher-McLean, Kandace, prof, assoc extns, \$81,530
 Fishman Weaver, Kathryn, prof, assoc, \$151,219
 Fitch, Dale, prof, assoc, \$93,177
 Fitch, Mark, prof, assoc, \$100,797
 Fitch, Reybren, stage services assistant, \$18.00/hr
 Fitch, Stephanie, prof, teach, \$73,590
 Fitzcharles, Heather, instructor, adjunct, \$6,300
 Fitzgerald, Austin, strat comm consultant sr, \$59,405
 Fitzgerald, Constance, instructor, \$52,000
 Fitzgerald, Levon, orthopedic techn, \$17.00/hr
 Fitzpatrick, Lilly, business support specialist I, \$17.00/hr
 Fitzpatrick, Ryan, instructor, field, \$55,000
 Fitzsimmons, Abigail, medical laboratory scientist, \$26.00/hr
 Fitzsimmons, Natalie, dir, govt reimburse & relation, \$185,000
 Fitzsimmons, Wesley, research/lab technician sr, \$15.00/hr
 Fjell, Ryan, reactor operator sr, \$41.00/hr
 Flack, Adam, adjunct, \$15,000
 Flagg-Bourke, Olivia, academic advisor, \$44,703
 Flaherty, Kevin, prof, asst teach, \$89,000
 Flaherty, Reed, supvr outpatient pharm serv, \$172,010
 Flake, Eve, lprn prm, \$22.00/hr
 Flaker, Gregory, prof, adjunct, \$217,607
 Flanagan, Cynthia, librarian II, \$56,899
 Flanagan, Lori, athletic director, \$119,711
 Flanagan, Molly, care team assoc-clinical, \$19.00/hr
 Flanagan, Alexander, physical therapist, \$71,256
 Flanagan, Andrew, office support assistant IV, \$17.00/hr
 Flanagan, Phillip, supvr, resp care, \$127,962
 Flanary, Wayne, extns professional, \$91,357
 Flatt, Curtis, assoc dir csm operations, \$132,093
 Flatt, Conner, patient svc rep, \$16.00/hr
 Flatt, Madison, rehab therapy aide, \$15.00/hr
 Fleagle, Brian, media production director I, \$25.00/hr
 Fleck, Alissa, business tech analyst-expert, \$60,115
 Fleecs, Jacob, resident physician-5th yr, \$61,658
 Fleenor, Jeffrey, csm project manager, \$89,586
 Fleming, Belinda, instructor, adjunct, \$18,000
 Fleming, David, emeritus, \$45,000
 Fleming, Jenna, clinical pharmacist spclst, \$124,515
 Fleming, Kathryn, assoc dir business admin, \$75,930
 Fleming, Kayla, temporary crafts service, \$13.00/hr
 Fleming, Matthew, csm professional II, \$32.00/hr
 Fleming, Rachel, nurse, licensed prac, \$29.00/hr
 Fleming, Stephanie, dir I strat communications, \$135,000
 Fleming, Zachary, resident physician-3rd yr, \$63,531
 Flemlister, Aboeseh, research/lab technician, \$16.00/hr
 Flentje, Linda, academic advisor, \$45,254
 Fleshman, Brady, prof, asst clncl dept, \$173,000
 Flesner, Jodi, prof, asst adjunct, \$7,200
 Fletchall, Brianna, office support assistant III, \$16.00/hr
 Fletcher, Austin, resident physician-5th yr, \$69,393
 Fletcher, Bryce, research project analyst, \$52,000
 Fletcher, Desra, resident physician-1st yr, \$59,257
 Fletcher, Dwayne, facilities supervisor, \$28.00/hr
 Fletcher, Michelle, sr mgr business admin, \$84,660
 Fletcher, Nichole, staff nurse II mwp, \$33.00/hr
 Fletcher, Robert Stephen Gray, professor, \$123,965
 Flickinger, Melinda, bh social worker (lcswh), \$33.00/hr
 Flinders, Andrea, research specialist II, \$26.00/hr
 Flink, James, prof, assoc prof practice, \$99,060
 Flink, Jamie, prof, assoc prof practice, \$83,663
 Flint, Deborah, food service worker IV, \$19.00/hr
 Floden, Heather, human resources consultant sr, \$73,840
 Flom, Michael, resident physician-2nd yr, \$61,436
 Flood, Paige, physical therapist, \$68,266
 Flood-Lorber, Nicole, transport nurse, child hospst, \$42.00/hr
 Florance, Megan, office support assistant IV, \$19.00/hr
 Flore-Martinez, Ramiro, resrch asst, \$23.00/hr
 Florence, Matthew, business support specialist II, \$18.00/hr
 Flores, Benjamin, ch analytics consultant, \$85,464
 Flores, Christina, child dev specialist, \$48,345
 Flores, Elda, environmental services tech, \$15.00/hr
 Flores, Emilee, library information assistant, \$13.00/hr
 Flores, Lisa, professor, \$162,152
 Flores, Mary, business support specialist sr, \$29.00/hr
 Flores, Michelle, mental health tech, \$21.00/hr
 Flores, Rebecca, student support specialist I, \$17.00/hr
 Flores, Ricardo, professor, \$74,818
 Flores Santiago, Marelyn, custodian II, \$15.00/hr
 Flores-Martinez, Nicole, care team assoc-clinical, \$19.00/hr
 Flori, Aleisha, child dev assistant, \$15.00/hr
 Flori, Ralph Jr, chancellors prof, \$41,119
 Florio, Karen, prof, assoc clncl dept, \$443,184
 Flotrun, Gary, instructor, adjunct, \$12,000
 Flournoy, Destiny, instructor, adjunct, \$29,309
 Flowers, JoAnne, compliance manager, \$74,900
 Flowers, Kali, behavior analyst, \$63,393
 Flowers, Travis, temporary crafts service, \$12.00/hr
 Floyd, Angela, advancement dir I, \$70,551
 Floyd, Charles, fin & acctg consultant lead, \$95,000
 Floyd, Chase, prof, asst resrch, \$90,000
 Floyd, Jacob, prof, asst, \$76,130
 Floyd, Jordan, supervisor, serv line clncl, \$39.00/hr
 Floyd, Phillip, student service coord II, \$24.00/hr
 Fluesmeier, Katherine, coordinator, policy, \$70,051
 Fluhrer, John, student recruitment spclst sr, \$21.00/hr
 Fly, Stephen, rec/athletic specialist sr, \$70,000

Flynn, Monica, grant writer sr, \$52,500
 Flynn, Holly, healthcare data analyst, \$72,022
 Flynn, Richard, asst coach, \$31,425
 Flynn, Tara, instructor, clncl, \$257,250
 Flynn, William, sup, financial clearance, \$69,319
 Flynn Peters, Kristin, prof, assoc teach, \$75,607
 Foecking, Mark, research specialist I, \$29,00/hr
 Fogel, Catherine, office supervisor, \$21,00/hr
 Fogg Menand, Shannon, professor, \$153,834
 Fogle, Derrick, network engineer–splcst, \$64,929
 Fogle, Jeremy, healthcare driver, \$18,00/hr
 Fogle, Kiel, supvr outpatient pharm serv, \$155,000
 Fogle, Sonya, coord, rev integ, \$83,837
 Fogue, Jared, media producer II, \$23,00/hr
 Fohey, Amanda, nurse, staff prn, \$34,00/hr
 Folescu, Marina, prof, assoc, \$46,101
 Foley, Alyssa, extns professional, ast, \$62,000
 Foley, Casey, fellow, post doctoral, \$60,000
 Foley, David, hc analytics consultant, \$71,152
 Foley, Jennifer, instructor, adjunct, \$39,000
 Foley, Kimberly, executive assistant sr, \$75,294
 Foley, Laura, instructional designer III, \$66,780
 Foley, Mark, mgr II business admin, \$60,291
 Foley, Stephanie, teaching asst, \$15,00/hr
 Foley, Tranna, instructor, adjunct, \$3,200
 Folk, William, professor, \$231,014
 Folkerts-Smith, Amy, grant writer, \$26,00/hr
 Follett, Travis, clerk, operating room supply, \$16,00/hr
 Follis, Seda, temporary professional, \$20,00/hr
 Follis, Abbigael, care team assoc–clinical, \$19,00/hr
 Folsom, Chainy, academic advisor sr, \$48,204
 Folsom, Jill, office support assistant IV, \$16,00/hr
 Folzenlogen, Darcy, emeritus, \$17,100
 Fomera, Samantha, extns professional, ast, \$58,500
 Fondahn, Emily, prof, assoc clncl dept, \$367,500
 Fong, Hee Kong, resident physician–4th yr, \$63,923
 Fonte Boa Ramalho, Eduardo, scholar, visiting, \$18,000
 Fontenot, Brennan, temporary professional, \$17,00/hr
 Fontenot, Justin, ast mgr hospitality services, \$53,101
 Fontes de Azevedo Costa, Ana Luiza, prof, asst clncl dept, \$180,000
 Foote, Christopher, prof, asst resrch, \$67,954
 Foote, Karen, business support analyst II, \$25,00/hr
 Foote, Steven, adjunct, \$15,000
 Foran, Katherine, strat comm associate sr, \$63,301
 Forbes, David, educational prgm coord I, \$22,00/hr
 Forbes, William, instructor, adjunct, \$8,400
 Forbes, Sheryl, care team assoc–clinical, \$23,00/hr
 Forbis, Casey, business svcs consultant lead, \$103,000
 Forbis, Diana, business support specialist, \$23,00/hr
 Forbis, Michael, pat svc rep, emergency svcs, \$20,00/hr
 Forbis, Steven, culinary associate, \$15,00/hr
 Forciniti, Daniel, professor, \$132,538
 Forck, Jennifer, patient svc rep, \$17,00/hr
 Ford, Adrianna, nurse, staff I, \$30,00/hr
 Ford, Aleisha, care team assoc–clinical, \$19,00/hr
 Ford, Brittany, nurse, staff I mwpt, \$27,00/hr
 Ford, Christy, office support assistant IV, \$16,00/hr
 Ford, Denise, prof, asst adjunct, \$7,200
 Ford, Fayette, child dev associate, \$16,00/hr
 Ford, Grace, temporary crafts service, \$12,00/hr
 Ford, Jenny, office support assistant I, \$14,00/hr
 Ford, Jessica, mgr student support svcs, \$53,083
 Ford, Jessica, respiratory therap, registered, \$35,00/hr
 Ford, Leslie, custodian II, \$15,00/hr
 Ford, Matthew, student support specialist II, \$21,00/hr
 Ford, Meagan, nurse, cardio data abs, \$75,731
 Ford, Michael, instructor, adjunct, \$52,800
 Ford, Sarah, case manager, \$76,423
 Ford, Tonya, prof, asst teach, \$90,712
 Ford, Zaneta, student support specialist I, \$15,00/hr
 Foreyde, Janice, supvr, er & urg care pt access, \$27,00/hr
 Foreman, Makayla, nurse, staff II, \$33,000/hr
 Foreman, Paul, asoc dir program/project ops, \$75,589
 Foreman, Timothy, resident physician–3rd yr, \$63,531
 Forester, Rachel, office support assistant IV, \$16,00/hr
 Forge, Courtney, supvr, rev mgmt, \$71,300
 Forgy, Joshua, med lab scientist, certified, \$33,00/hr
 Formhals, Nicole, resident physician–2nd yr, \$61,436
 Forqueran, Kelsey, dei consultant, \$72,010
 Forrest, Brent, resident physician–5th yr, \$61,658
 Forrest, Craig, fellow, post doctoral–teach, \$40,000
 Forrest, Latrice, pat care techn, \$17,00/hr
 Forrest, Margeaux, nurse, licensed prac, \$26,00/hr
 Forrest, Megan, business support specialist II, \$19,00/hr
 Forrest, Susan, office support assistant IV, \$19,00/hr
 Forsee, Kara, executive consultant, \$160,00/hr
 Forsha, Angelique, assoc dir business admin, \$66,393
 Forshey, Alivia, temporary technical, \$200,00/hr
 Forstater, Mathew, professor, \$107,985
 Forsythe, Alexander, nurse, staff I, \$27,00/hr
 Forsythe, Elizabeth, resident physician–4th yr, \$60,692
 Forsythe, John, staff chaplain, \$30,00/hr
 Forsythe, Melina, perform improv prof–quality, \$79,213
 Fort, Cynthia, nurse, clinic triage, \$46,00/hr
 Fortner, Hannah, nurse, staff prn, \$34,00/hr
 Fortune, Christopher, temporary professional, \$13,00/hr
 Forward, Ann, business support specialist, \$20,00/hr
 Forward, Jim, athletic attendant, \$15,00/hr
 Foshe Mattingly, Amy, child dev teacher, \$46,696
 Fosse, Lauren, nurse, staff II, \$34,00/hr
 Fosselt, Theresa, admin consultant I, \$72,186
 Fossick, Kathy, instructor, adjunct, \$12,960
 Foster, Erika, practice manager, \$89,853
 Foster, Emma, pat care techn, \$19,00/hr
 Foster, J, academic advisor sr, \$53,933
 Foster, James, pat acct rep, \$20,00/hr
 Foster, Jennifer, program/project supprt coord sr, \$60,920
 Foster, Joshua, resident physician–4th yr, \$66,390
 Foster, Julie, healthcare data analyst, \$82,153
 Foster, Kelli, dei specialist, \$21,00/hr
 Foster, Kristen, respiratory therap, registered, \$37,00/hr
 Foster, Krystal, prof, asst clncl dept, \$173,000
 Foster, Mackenzi, nurse, licensed prac, \$24,00/hr
 Foster, Meichele, asst vice chancellor, \$191,516
 Foster, Nancy, educational prgm coord III, \$63,000
 Foster, Nyla, model, \$20,00/hr
 Foster, Priscilla, veterinary technician sr, \$24,00/hr
 Foster, Raymond, professor, \$309,963
 Foster, Renee, reimbursement asst, \$25,00/hr
 Foster-Gadkari, Sheryl, instructor, adjunct, \$19,200
 Foster-Neal, Rachael, business support specialist II, \$22,000/hr
 Fouad, Ahmed, care team assoc–clinical, \$19,00/hr
 Foulkes, Mathew, prof, asoc, \$65,466
 Foulkes, Teresa, assoc dir program/project ops, \$82,946
 Foutsha, Leslie, care team assoc–clinical, \$22,00/hr
 Foutz, Mary, pat care techn, \$19,00/hr
 Fowler, Bruce, specialist, \$52,831
 Fowler, Mary, business tech analyst–prncpl, \$96,533
 Fowler, Megan, executive assistant, \$22,00/hr
 Fowler, Olga, clinical laboratory assist III, \$21,00/hr
 Fowler, Rebecca, chief info security officer, \$188,101
 Fox, Ashley, nurse, staff II, \$33,000/hr
 Fox, Courtney, nurse, or/recovery, \$33,00/hr
 Fox, David, sr dir program/project ops, \$110,236
 Fox, Derek, professor, \$185,000
 Fox, Diana, coord, pharm tech, \$26,00/hr
 Fox, Gillian, nurse, staff II, \$32,00/hr
 Fox, Janet, educational prgm associate III, \$18,00/hr
 Fox, Lori, sr prgm mgr studnt supprt svcs, \$80,000
 Fox, Madison, patient svc rep, \$16,00/hr
 Fox, Michelle, coor, reimbursement, \$53,869
 Fox, Mikayla, extns professional, ast, \$70,000
 Fox, Neil, professor, \$91,856
 Fox, Jerod, strat comm consultant, \$50,612
 Fox, Linda, library info specialist sr, \$20,00/hr
 Fox, Linda, library info specialist sr, \$19,00/hr
 Fox, Madeline, media production director III, \$58,000
 Fox, Jamal, prof, asst adjunct, \$32,496
 Fox, Tina, strat comm consultant, \$58,342
 Fox, Victory, nurse, clinic, \$40,00/hr
 Foxx, Jessica, fellow, teaching, \$36,591
 Foy, Constance, nurse, staff I, \$27,00/hr
 Fragiskatos, Alexandros, instructor, adjunct, \$18,000
 Fragiskatos, Sarah, prgm mgr II studnt supprt svcs, \$64,050
 Frahm, Tyler, instrument technician, \$15,00/hr
 Fraizer, Chyann, nurse, clinic triage, \$36,00/hr
 Fraizer, Katherine, academic advisor, \$42,230
 Frakes, Rachel, police officer, \$26,00/hr
 Francis, Amber, compliance manager sr, \$56,160
 Francis, Audrey, academic advisor, \$45,934
 Francis, Lorie, prof, assoc teach, \$62,590
 Francis, Mark, instructor, clncl, \$81,600
 Francis, Tyler, tutor, \$17,00/hr
 Francis, Casey, care team assoc–clinical, \$19,00/hr
 Francisco, Benjamin, dir I business admin, \$101,162
 Francisco, Benjamin, prof, teach, \$165,313
 Francisco, Kaylin, temporary crafts service, \$12,00/hr
 Francisco, Lei, fin & acctg manager sr, \$90,000
 Francisco, Maria, certified med asst, \$17,00/hr
 Franco, Dustin, resident hall mgr, \$49,608

- Franco, Mary, instructor, adjunct, \$38,400
 Franco, Tabitha, stage services assistant, \$20.00/hr
 Frandsen, Sherl, security sgt-h, \$30.00/hr
 Frangos, Jennifer, prof, assoc, \$69,201
 Frank, Jerritt, prof, assoc, \$108,058
 Frank, Logan, prof, asst adjunct, \$135,000
 Frank, Rosemary, strat comm consultant, \$62,381
 Franklin, Allegra, nurse, staff I rwp, \$27.00/hr
 Franklin, Craig, professor, \$197,696
 Franklin, Jenna, couns hlth/welfare/wellness sr, \$62,000
 Franklin, Joseph, academic advisor, \$47,054
 Franklin, Kerry, custodian II, \$17.00/hr
 Franklin, Laura, assoc dir research activities, \$92,397
 Franklin, Nancy, teaching asst, \$15.00/hr
 Franklin, Peter, care team assoc-supt, \$16.00/hr
 Franklin, Tama, prof, asst clncl dept, \$26,125
 Franklin, Veronica, staff nurse II rwp, \$32.00/hr
 Franks, Eric, manager, business intelligence, \$120,089
 Franks, Monica, staff nurse II rwp, \$34.00/hr
 Franta, Linda, office support assistant III, \$19.00/hr
 Frantz, Mary, human resources manager, \$55,000
 Franz, Alexander, prof, assoc, \$136,278
 Franzel, Aaron, prof, assoc clncl, \$119,121
 Franzel, Sean, prof, assoc, \$72,451
 Franzen, Lillian, clinical technician I, \$16.00/hr
 Franzese, Christine, prof, clinical dept, \$304,055
 Franzoni Healy, Roberta, prgm/project supprt coord I, \$22.00/hr
 Frappier, Brian, prof, teach, \$144,313
 Frappier, Doreen, histologic techn, \$29.00/hr
 Fraser, Joshua, resrch scientist/academic sr, \$100,000
 Frasher, Garren, business svcs consultant sr, \$58,500
 Frasher, Laurie, instructor, clncl, \$120,000
 Frasher, Megan, mgr II student support svcs, \$52,392
 Fraundorf, Philip, prof, assoc, \$76,490
 Fraunfelder, Frederick, professor, \$593,780
 Frausto, Jennifer, care team assoc-clinical, \$19.00/hr
 Frazee, Laura, psychologist, \$70,000
 Frazee, Nathan, temporary professional, \$13.00/hr
 Frazer, Kevin, prof, assoc clncl dept, \$188,000
 Frazier, Ashley, care team assoc-clinical, \$19.00/hr
 Frazier, Chandra, nurse mgr surgical svcs-h, \$103,618
 Frazier, Cindy, advancement assoc dir, \$113,410
 Frazier, Kristin, strat comm consultant, \$49,659
 Frazier, Marisha, dir program/project operations, \$80,000
 Frazier, Shaunise, animal care worker, \$15.00/hr
 Frazier, Shellaine, prof, assoc clncl dept, \$168,076
 Frazier, Zachary, prof, asst, \$63,000
 Frech, Adrienne, prof, assoc, \$94,212
 Frede, Elaine, assoc dir student support svcs, \$96,863
 Frederick, Jessica, nurse practitioner sc, \$96,677
 Frederick, Kena, nurse, float pool-ft, \$44.00/hr
 Fredericksen, Michael, security officer sr, \$16.00/hr
 Fredericksen-England, Matt, chief compl officer, \$300,000
 Frederking, Clarissa, veterinary technician lead, \$28.00/hr
 Frediaine, Bukuru, environmental services tech, \$15.00/hr
 Freeburger, Alexander, extns professional, asst, \$58,500
 Freeburne, Alex, programmer analyst-splct, \$26.00/hr
 Freeland, Jeffery, educational prgm coord sr, \$59,909
 Freeland, Kelly, nurse practitioner, \$53.00/hr
 Freelin, Jeffrey, instructor, adjunct, \$33,600
 Freelin, Tammy, prof, asst teach, \$72,011
 Freelon, Nninah, prgm mgr II studnt supprt svcs, \$50,000
 Freelon, Travion, human resources specialist I, \$19.00/hr
 Freeman, Danny, db programmer analyst-expert, \$66,925
 Freeman, David, prof, assoc, \$69,198
 Freeman, Derrick, dir I student support svcs, \$74,970
 Freeman, Elizabeth, dietitian, clncl, \$79,441
 Freeman, Jaymi, care team assoc-clinical, \$19.00/hr
 Freeman, Kasey, educational prgm coord III, \$54,500
 Freeman, Mallory, office support assistant sr, \$19.00/hr
 Freeman, Melody, dir I business admin, \$90,000
 Freeman, Melissa, compliance manager sr, \$57,380
 Freeman, Rachelle, pat acct rep, \$20.00/hr
 Freeman, Ria, environmental services tech, \$15.00/hr
 Freeman, Rodney, research specialist I, \$19.00/hr
 Freeman, Seth, prof, asst clncl dept, \$178,000
 Freeman, Susan, business support specialist sr, \$24.00/hr
 Freeman, Taylor, on-air talent television, \$19.00/hr
 Freemantle, Deborah, nurse, float pool-ft, \$44.00/hr
 Freemyer, Angela, educational prgm coord II, \$24.00/hr
 Freese, Kyle, electronics technician I, \$14.00/hr
 Freese, Megan, advancement officer, \$66,708
 Freese, Terry, healthcare electrician, \$32.00/hr
 Freese-Klepper, Sharon, instructor, adjunct, \$12,499
 Freesemann, Lisa, business tech analyst-entry, \$25.00/hr
 Freesmeier, Lauren, nutrition associate, \$16.00/hr
 Freet, Danny, dir II university police, \$113,402
 Freeze, David, nurse practitioner sc, \$104,796
 Frehner, Brian, professor, \$91,835
 Freiburg, Lauren, business support specialist II, \$19.00/hr
 Freidhof, Georgia, student service coord sr, \$50,000
 Freie, Lori, business support analyst sr, \$28.00/hr
 Freie, Tyler, steam plant operator I, \$22.00/hr
 Freiner, Troy, clinical laboratory assist II, \$17.00/hr
 French, Brandi, prof, assoc clncl dept, \$500,000
 French, Christina, care team assoc-clinical, \$19.00/hr
 French, Tom, construction manager I, \$67,335
 Frenzel, Jennifer, resrch asst sr, \$54,880
 French, Jessica, medical scheduler (surgical), \$20.00/hr
 French, Mackenzia, safety monitor, \$13.00/hr
 French, Madisyn, safety monitor, \$13.00/hr
 Frenking, Mary, business support analyst I, \$25.00/hr
 Freund, Stefan, professor, \$81,008
 Frevert, Grace, nurse, staff II, \$38.00/hr
 Frevert, Max, mgr, environmental svcs, \$79,754
 Frey, Andrew, professor, \$150,000
 Frey, Brian, police officer, \$32.00/hr
 Frey, Charles, program/project supprt coord sr, \$61,360
 Frey, Linnea, instructor, \$59,640
 Frey, Scott, instructor, \$78,956
 Freyermuth, Robert, curators distinguished teach p, \$184,080
 Freyermuth, Sharyn, dean, asst, \$142,712
 Frick, Lisa, instructor, adjunct, \$7,200
 Frick, Kenneth, prof, assoc clncl, \$140,505
 Fricke, Gretchen, instructor, adjunct, \$1,000
 Fricke, Gwendolyn, educational prgm coord III, \$56,936
 Fricke, William, educational prgm coord III, \$50,000
 Fridman, Federico, prof, asst visiting, \$52,000
 Fried, Gabriel, prof, asst, \$75,155
 Fried, Janelle, resident physician-3rd yr, \$61,774
 Frieders, Melissa, advancement associate II, \$21.00/hr
 Friedman, Marianne, mgr II business admin, \$68,461
 Friedman, Negina, asst mgr hospitality services, \$50,925
 Friedman, Samantha, prof, asst clncl dept, \$272,400
 Friedman, Sara, event assistant III, \$22.00/hr
 Friedman, Steven, grant writer sr, \$68,900
 Friedrich, Andrea, nurse navigator associate, lpn, \$28.00/hr
 Friedrich, Jayna, nurse, staff II, \$36.00/hr
 Friedrich, Laura, student service coord sr, \$63,997
 Friedrichsen, Patricia, instructor, adjunct, \$12,000
 Friel, Cathryn, instructional designer III, \$72,424
 Friend, Beata, temporary technical, \$38.00/hr
 Friesz, Stephen, preventative maint tech III, \$21.00/hr
 Frimpong, Samuel, professor, \$170,255
 Frisbee, Rebecca, strat comm manager, \$83,345
 Frisch, Michael, prof, assoc, \$82,874
 Fristoe, Emma, temporary technical, \$20.00/hr
 Fritschi, Felix, professor, \$164,726
 Fritschie, Kari, med coding splct-certified, \$29.00/hr
 Fritschie, Kristen, advancement officer, \$70,906
 Fritz, Dana, prof, clncl, \$88,852
 Fritz, Douglas, health records techn II, \$18.00/hr
 Fritz, Justin, clinical fellow year 3, \$72,550
 Fritz, Nathaniel, lab assistant, \$12.00/hr
 Fritz Hoerchler, Tarren, instructor, adjunct, \$8,496
 Fritzell, Marian, pharmacy tech, \$15.00/hr
 Frizzle-Green, Haley, manuscript specialist, \$21.00/hr
 Froeliger, Brett, professor, \$295,061
 Froes de Borja Reis, Andre, prof, asst, \$21,667
 Froese, Michelle, dir I student support svcs, \$105,000
 Frogge, Elizabeth, prof, assoc prof practice, \$78,528
 Frohne, Jennifer, prof, asst clncl, \$109,140
 Frohoff, Ashley, care team assoc-clinical, \$17.00/hr
 Fromm, Cheryl, nurse practitioner, \$110,000
 Frontaura, Anna, resrch asst, \$22.00/hr
 Frony, Ana Clara, fellow, post doctoral, \$50,000
 Frossard, Brentley, resident physician-5th yr, \$64,741
 Frost, Jason, prof, asst clncl dept, \$309,000
 Frost, Sarah, csm project manager, \$70,000
 Frost, Sybil, instructor, adjunct, \$25.00/hr
 Fruits, Sallie, physical therapist, \$54,302
 Fry, Alice, business ops associate II, \$31.00/hr
 Fry, Cynthia, event assistant II, \$12.00/hr
 Fry, Michelle, event assistant II, \$12.00/hr
 Fry, Morgan, nurse, staff II, \$33.00/hr
 Fry, Nicholas, librarian III, \$59,124
 Fry, Walter, executive consultant, \$160.00/hr
 Frydman, Alyson, student service coord sr, \$51,000
 Frye, Kathryn, human resources analyst sr, \$53,000
 Frymire, Christina, sr hlth prgm splct, \$35.00/hr

- Frymire, John, prof, assoc, \$71,997
 Fu, Chia-Chi, resident physician—2nd yr, \$61,019
 Fu, Mingui, prof, assoc, \$104,407
 Fu, Tian, accountant II, \$27,000/hr
 Fu, Qingbo, prof, assoc, \$138,486
 Fuchs, Curtis, teaching asst, \$15,000/hr
 Fuchs, Rebecca, office support assistant IV, \$19,000/hr
 Fucik, Shanon, chief nur offr, \$319,300
 Fudge, Kathleen, business tech analyst—expert, \$62,989
 Fudge, Melissa, research specialist sr, \$50,828
 Fudge, Tod, asst dir csm operations, \$90,000
 Fuemmeler, Alaina, supvr outpatient pharm serv, \$139,308
 Fuemmeler, Allison, program/project supprt coord sr, \$67,580
 Fuemmeler, Brenda, mgr purch—contract svcs, \$89,380
 Fuemmeler, Brittany, nurse, staff I nwp, \$27,000/hr
 Fuemmeler, Chris, db programmer analyst—expert, \$75,915
 Fuemmeler, Daniel, dir dept & clinic ops, \$150,187
 Fuemmeler, Darlene, nurse, staff II, \$32,000/hr
 Fuemmeler, Hannah, rehab therapy aide, \$15,000/hr
 Fuemmeler, Kaila, pat access splct, \$18,000/hr
 Fuemmeler, Marta, research specialist II, \$28,000/hr
 Fuemmeler, Melinda, business support specialist II, \$24,000/hr
 Fuemmeler, Tracy, human resources specialist sr, \$67,600
 Fuenfhausen, John, instructor, adjunct, \$7,200
 Fuentes, Diana, prof, asst/prof pract, \$146,054
 Fugate, Monique, customer service rep, \$18,000/hr
 Fugate, Carley, revenue cycle trainer, \$68,000
 Fugit, Misha, instructor, adjunct, \$13,867
 Fugit, Carter, pat care techn, \$19,000/hr
 Fuhlage, Christine, business support specialist sr, \$23,000/hr
 Fuhrmann, Jongrak, fin & acctg specialist, \$20,000/hr
 Fukawa, Nobuyuki, prof, assoc, \$118,149
 Fullhage, Jane, temporary professional, \$13,000/hr
 Fulk, David, advancement officer sr, \$119,848
 Fulk, Shelby, nurse, staff II, \$32,000/hr
 Fuller, Christopher, instructor, adjunct, \$7,200
 Fuller, DeAnna, student service coord sr, \$75,741
 Fuller, Jeana, nurse, licensed prac, \$27,000/hr
 Fuller, John, extns professional, asst, \$60,050
 Fuller, Joyce, instructor, adjunct, \$9,120
 Fuller, Lisa, nurse, or/recovery, \$39,000/hr
 Fuller, Sarah, child dev teacher, \$49,058
 Fuller, Stacey, business support specialist II, \$22,000/hr
 Fuller, Tina, custodial supervisor, \$20,000/hr
 Fulliam, Misty, business support specialist II, \$19,000/hr
 Fullwiler, Scott, prof, assoc, \$88,674
 Fulmer, Adam, business ops associate II, \$25,000/hr
 Fulton, Teresa, culinary associate, \$17,000/hr
 Fumis, Laura, fin & acctg analyst sr, \$70,350
 Funes, Manuel, respiratory therap, registered, \$30,000/hr
 Fung, Hung, professor, \$234,294
 Funk, Christine, finl counselor (eligibility), \$23,000/hr
 Funk, Crystal, care team assoc—clinical, \$25,000/hr
 Funkenbusch, Karen, instructor, extns, \$66,297
 Fuqua, Melissa, reimbursement analyst, \$71,668
 Fuqua, Zachary, advancement coordinator, \$21,000/hr
 Furlong, Mark, press operator III, \$25,000/hr
 Furlong, Stacey, assoc, gold team, \$17,000/hr
 Furlong, Taulor, sonographer II, \$41,000/hr
 Furlough, Kenneth, resident physician—2nd yr, \$59,219
 Furnas, Nathan, research specialist II, \$22,000/hr
 Furrer, Jason, prof, assoc teach, \$84,484
 Furrer, Jennifer, instructor, \$74,145
 Furst, Scott, health physics technician sr, \$33,000/hr
 Furtado, Kenneth, programmer analyst—expert, \$68,000
 Fusch, Christina, instructor, adjunct, \$36,000
 Fusinatto, Jenna, academic advisor sr, \$59,274
 Gabel, Bradee, adjunct, \$15,000
 Gabel, Carolyn, custodial supervisor, \$21,000/hr
 Gabel, Gary, custodian I, \$15,000/hr
 Gabel, Tara, custodian I, \$15,000/hr
 Gable, Sara, director, \$125,299
 Gace, Janice, nurse, licensed prac, \$29,000/hr
 Gadaga, Cecilia, resident physician—1st yr, \$59,257
 Gaddis, Monica, prof, assoc teach, \$107,377
 Gaddy, Amber, assoc dir research, \$135,200
 Gadson, Shalene, business support coord, \$24,000/hr
 Gaeta, Ivan, advancement officer, \$62,500
 Gaffney, Amy, educational prgm coord III, \$58,500
 Gaffney, David, business support specialist, \$22,000/hr
 Gaglio, Rachel, academic advisor sr, \$47,660
 Gagnon, Terri, nurse, or/recovery, \$31,000/hr
 Gahl, John, professor, \$173,710
 Gaia, Lukas, police officer, \$26,000/hr
 Gaidi, Sekou, temporary crafts service, \$12,000/hr
 Gaidi, Tiye, customer service rep, \$17,000/hr
 Gaines, Brian, physical therapist, \$68,266
 Gaines, Carol, patient svc rep, \$21,000/hr
 Gaines, Julia, professor, \$140,307
 Gaines, Katie, nurse, staff I, \$27,000/hr
 Gaines, Stephen, phys asst spec care, \$129,500
 Gaines, Tkeaya, couns hlth/welfare/wellness sr, \$58,449
 Gaither, Linda, prof, asst adjunct, \$7,200
 Gajera, Milan, prof, asst clncl dept, \$215,028
 Gakali, Jimmy, custodian II, \$16,000/hr
 Galacio, Brian, instructor, adjunct, \$21,000
 Galadja Wendieuwo, Cedric Gael, clinical pharmacist, \$68,000/hr
 Galante, Brandon, care team assoc—clinical, \$19,000/hr
 Galbreath, Diamond, care team assoc—clinical, \$19,000/hr
 Galbreath, Marlene, pat acct, \$19,000/hr
 Galczynski, Joseph, data analyst I, \$65,000
 Galeassi, Mark, administrative consultant sr, \$100,658
 Galen, Jeff, prof, assoc teach, \$98,889
 Galgani, Charity, prof, asst teach, \$99,840
 Galicia, Ana, student service coord sr, \$64,872
 Gall, Caitlyn, ophthalmic tech cert, \$26,000/hr
 Gall, Taira, nurse, licensed prac, \$28,000/hr
 Gallagher, Becky, educational prgm coord sr, \$57,923
 Gallagher, John, dir II student support svcs, \$92,300
 Gallagher, Kristen, dir IV advancement, \$120,000
 Gallagher, Megan, intern veterinarian, \$30,000
 Gallagher, Patrick, associate, communication svcs, \$16,000/hr
 Gallagher, Ryan, environmental services tech, \$19,000/hr
 Gallagher, Sean, office support assistant sr, \$19,000/hr
 Galland, Cathy, temporary professional, \$32,000/hr
 Gallardo, Mark, assoc dir business admin, \$67,396
 Galloway, Sequoia, security officer, \$13,000/hr
 Gallazzi, Fabio, prof, assoc resrch, \$90,772
 Gallegos, Anthony, mental health tech, \$22,000/hr
 Gallop, Molly, coord, reimbursement, \$22,000/hr
 Galloway, Myra, instructor, \$72,500
 Galloway, Tabitha, prof, asst clncl dept, \$235,244
 Gallup, Amanda, clerk, diet, \$18,000/hr
 Galmiche, Megan, assoc dir program/project ops, \$59,315
 Gama de Barcellos Filho, Procopio, fellow, post doctoral, \$51,844
 Gamache, Margo, prgm mgr II studnt supprt svcs, \$51,847
 Gambrell, Robert, custodian II, \$14,000/hr
 Gampper, Mitchell, research specialist sr, \$55,121
 Gandhi, Akshat, research specialist I, \$20,000/hr
 Gandhi, Mustafa, resident physician—2nd yr, \$61,436
 Ganesh, Thiagarajan, professor, \$112,177
 Ganesh, Vani, care team assoc—clinical, \$19,000/hr
 Ganga, Rama Rao, prof, asst clncl dept, \$357,063
 Gangadharan Leela, Shyni, fellow, post doctoral, \$48,000
 Gangopadhyay, Shubhra, professor, \$209,606
 Gangula, Abilash, prof, asst resrch, \$70,554
 Gangwani, Laxman, professor, \$185,000
 Ganjam, Irene, admin consultant I, \$28,000/hr
 Ganley, Brian, prof, assoc teach, \$85,513
 Gann, James, assoc dir research, \$136,500
 Gannon, Clare, program/project supprt coord I, \$20,000/hr
 Ganschow, Amy, rehab therapy aide, \$15,000/hr
 Gansmann, Amy, nurse, licensed prac, \$28,000/hr
 Gant, Caroly, temporary professional, \$17,000/hr
 Gant, Isaac, system administrator—splct, \$70,000
 Ganta, Roman, professor, \$335,000
 Ganta, Suhasini, scientist sr, \$80,000
 Ganta, Aasriha, adjunct, \$15,000
 Gantt-Shafer, Jessica, prof, asst, \$63,000
 Ganz, Kyle, lecturer, \$18,000
 Gao, Stephen, curators distinguished teach p, \$139,140
 Gao, Xiaolong, resrch scientist/academic, \$67,000
 Gao, Yong, professor, \$189,685
 Gao, Zhi, research/lab technician sr, \$18,000/hr
 Gaona, Emma, mental health tech, \$25,000/hr
 Gaono, Shannon, supvr, nursing operating room, \$51,000/hr
 Gapasin, Emmanuelle, care team assoc—clinical, \$19,000/hr
 Gapski, Emma, associate, communication svcs, \$13,000/hr
 Garay, Jennifer, staff rep, \$21,000/hr
 Garay, Ricardo, mental health tech, \$20,000/hr
 Garazin, Megan, care team assoc—clinical, \$19,000/hr
 Garbert, Jeffrey, food service worker I, \$13,000/hr
 Garcelon, Marc, prof, assoc, \$76,301
 Garcia, Brittney, clinical laboratory assist II, \$17,000/hr
 Garcia, Cesar, custodian II, \$14,000/hr
 Garcia, Christopher, strat comm consultant, \$70,500
 Garcia, Donna, assoc dir program/project ops, \$73,500
 Garcia, Maribel, office support splct, \$15,000/hr
 Garcia, Michael, prof, assoc, \$92,774
 Garcia, Natalie, fire equipment technician II, \$21,000/hr

- Garcia, Patricia, nurse, licensed prac, \$24,000/hr
 Garcia, Raul, resident physician-5th yr, \$64,741
 Garcia, Virginia, research specialist II, \$23,000/hr
 Garcia De Garza, Monica, environmental services tech, \$16,000/hr
 Garcia Egan, Paola, fellow, post doctoral, \$65,500
 Garcia-Collart, Tessa, prof, asst, \$140,805
 Gardiner, Edith, utilizin mgmt analyst, \$92,124
 Gardiner, Jack, resrch scientist/academic, \$35,000/hr
 Gardiner, Kelsey, prof, asst teach, \$66,800
 Gardiner, Matthew, temporary professional, \$30,000/hr
 Gardner, Cheryl, nurse practitioner, \$102,638
 Gardner, Christine, nurse anesthetist, \$200,000
 Gardner, Kyle, fellow, teaching, \$50,000
 Gardner, Matthew, support systems admin-expert, \$66,882
 Gardner, Michael, prof, assoc clncl dept, \$207,599
 Gardner, Monique, office support assistant IV, \$19,000/hr
 Gardner, Sara, adjunct, \$15,000
 Gardner, Stephen, resrch asst sr, \$55,000
 Garey, Katherine, assoc dir student support svcs, \$79,157
 Garfias, Debbie, nurse, licensed prac, \$23,000/hr
 Garfias, Pamela, hc executive asst, \$34,000/hr
 Gargus, Jessica, dir II student support svcs, \$94,200
 Garmella, Lenka, academic advisor sr, \$46,656
 Garland, Noah, nuclear mfg specialist III, \$72,972
 Garlington, Metzilyn, office support assistant IV, \$16,000/hr
 Garlock, Shelby, transport nurse, child hospst, \$41,000/hr
 Garman, Samantha, nurse, staff I, \$27,000/hr
 Garmany, Ashli, staff nurse II rnvp, \$31,000/hr
 Garmon, Christopher, prof, asst, \$100,303
 Garmon, Patricia, business support specialist II, \$22,000/hr
 Garner, Ashley, educational prgm associate III, \$18,000/hr
 Garner, Derek, environmental services tech, \$16,000/hr
 Garner, Jacqueline, office support assistant sr, \$23,000/hr
 Garner, Jessica, nurse, staff II, \$39,000/hr
 Garner, Sarah, educational prgm associate I, \$16,000/hr
 Garnett, Jeremy, animal care worker, \$17,000/hr
 Garnett, Keith, head athletic trainer, \$100,000
 Garnett, Lori, cardiovasc techn invasive, cert, \$36,000/hr
 Garnov, Alexander, scientist, \$82,192
 Garr, Felicity, nurse, licensed prac, \$20,000/hr
 Garr, Pamela, grant writer sr, \$63,000
 Garr, Shauntel, pat access splct, \$21,000/hr
 Garrad, Richard, teaching asst, \$15,000/hr
 Garrett, Arwood, program/project supprt coord sr, \$76,772
 Garrett, Austin, student support specialist II, \$19,000/hr
 Garrett, Baylee, nurse, clinic, \$30,000/hr
 Garrett, Colleen, research/lab technician sr, \$23,000/hr
 Garrett, Elizabeth, emeritus, \$17,465
 Garrett, Elizabeth, temporary professional, \$20,000/hr
 Garrett, Evelynn, care team assoc-clinical, \$17,000/hr
 Garrett, Jennifer, custodian II, \$14,000/hr
 Garrett, Jonathan, dir construction & planning, \$135,000
 Garrett, Kalyn, occl therapist, \$52,000/hr
 Garrett, Lawrence, bts equipment operator, \$25,000/hr
 Garrett, Leslie, adv certified phar tech, \$30,000/hr
 Garrett, Mary, security officer, \$11,000/hr
 Garrett, Matthew, sr dir broadcast operations, \$147,924
 Garrett, Megan, business support coord, \$19,000/hr
 Garrett, Susan, dir program/project operations, \$82,800
 Garrett, Victoria, academic advisor, \$43,050
 Garrett, Vikki, nurse, licensed prac, \$27,000/hr
 Garrett, Zachary, electronics technician I, \$14,000/hr
 Garrett-Galaviz, Holly, business support specialist sr, \$19,000/hr
 Garrick, Dean, student support specialist sr, \$20,000/hr
 Garriott, Clayton, fit, \$30,000/hr
 Garrison, Julie, pat acct rep, \$21,000/hr
 Garrison, Lanette, occl therapist, \$107,559
 Garrison, Lee Ann, prof, assoc, \$142,904
 Garrison, Nancy, med coding splct-certified, \$29,000/hr
 Garrison, Robert, network engineer-expert, \$68,428
 Garry, Vanessa, prof, assoc, \$74,154
 Garson, Scott, prof, assoc teach, \$46,116
 Gartner, Roberta, med lab scientist, certified, \$31,000/hr
 Garton, Bryan, dean, assoc, \$251,304
 Garton, Susan, customer service rep, \$16,000/hr
 Garton, Terri, nurse anesthetist, \$160,000
 Garvey, Jacqueline, histologic technician, \$40,000/hr
 Garvin, Brioni, student support specialist I, \$16,000/hr
 Garwood, Jesse, clinical fellow year 2, \$69,393
 Garza, Jordan, culinary associate, \$16,000/hr
 Garza, Makayla, emrg med techn, \$22,000/hr
 Garza Hernandez, Sebastian, resident physician-1st yr, \$58,527
 Gash, Patricia, mgr II csm operations, \$78,261
 Gaskey, Gregory, resident physician-3rd yr, \$69,531
 Gaskey, Sarah, nurse, staff II, \$35,000/hr
 Gass, Jaime, resident physician-1st yr, \$59,257
 Gass, James, temporary professional, \$25,000/hr
 Gass, Kimberly, nurse, clinic chrg rn, \$41,000/hr
 Gassmann, Walter, director, \$200,169
 Gastineau, Dinah, business support specialist sr, \$27,000/hr
 Gaston, Allison, business support specialist II, \$19,000/hr
 Gatapia, Dramises, mts hvac, \$30,000/hr
 Gateley, Crystal, prof, teach, \$114,195
 Gates, Abby, compliance specialist II, \$24,000/hr
 Gates, Callie, business ops associate sr, \$56,100
 Gates, Dennis, head coach, \$300,000
 Gates, Kent, professor, \$162,623
 Gates, Michael, groundskeeper II, \$16,000/hr
 Gates, Shayenelle, patient medication liaison, \$21,000/hr
 Gates, Stephanie, prof, asst, \$52,500
 Gatewood, Simona, supv sterile processing, \$30,000/hr
 Gathercole, Kathy, healthcare stores clerk, \$19,000/hr
 Gatica, Maria, medical laboratory scientist, \$40,000/hr
 Gatimu, Kaitlyn, child dev teacher, \$46,000
 Gatlin, Shirla, care team assoc-clinical, \$24,000/hr
 Gatter, Carl, patient svc rep, \$16,000/hr
 Gatter, Nathaniel, temporary technical, \$25,000/hr
 Gatzke, Kevin, analyst, pharm bs (340b), \$27,000/hr
 Gaudette, Heather, lab assistant, \$12,000/hr
 Gauer, Erin, academic advisor sr, \$45,970
 Gaughan, Keith, db programmer analyst-princpl, \$84,300
 Gaughan, Sharon, library info specialist, \$15,000/hr
 Gaughan, Zachary, resident physician-3rd yr, \$59,974
 Gaul, Melissa, clinical pharmacist splct, \$118,536
 Gaudin, Linda, respiratory therap, registered, \$41,000/hr
 Gault, Len, security dispatcher, \$17,000/hr
 Gaunt, Joshua, resident physician-1st yr, \$59,257
 Gaunt, Matthew, dir II advancement, \$107,904
 Gaus, David, senior director, hr operations, \$229,600
 Gause, Levi, prof, asst clncl dept, \$500,000
 Gautam, Sandeep, prof, assoc clncl dept, \$348,071
 Gauthier, Megan, prof, asst clncl dept, \$301,500
 Gauthier, Ryan, strat comm associate sr, \$67,000
 Gauthier, Scott, asst coach, \$30,014
 Gawenis, James, research engineering tech II, \$27,000/hr
 Gawin, John, instructor, adjunct, \$5,760
 Gay, Ashley, custodian II, \$15,000/hr
 Gay, John, emeritus, \$21,920
 Gay, Savannah, security officer, \$13,000/hr
 Gayler, Jacob, steam plant operator II, \$26,000/hr
 Gayo, Aaron, healthcare driver, \$15,000/hr
 Gazaway, Blake, prgm mgr II student support svcs, \$52,500
 Gazvoda, Abigail, couns hlth/welfare/wellness sr, \$57,000
 Ge, Bin, statistician sr, \$88,000
 Gearhart, Michael, prof, asst, \$69,254
 Geary, David, curators distinguished profess, \$239,951
 Gebel, Amanda, program/project support coord I, \$23,000/hr
 Gebhardt, Christopher, mgr dining & nutr svcs pat svc, \$81,690
 Gebhardt, Melinda, patient svc rep, \$21,000/hr
 Gebhardt, Melissa, nurse, staff flt pool, \$34,000/hr
 Gebhard, Sarai, child dev aide, \$12,000/hr
 Gebre-Amlak, Haymanot, instructor, adjunct, \$16,800
 Gee, Kimberly, dir program/project operations, \$87,200
 Gee, Mackenzie, care team assoc-amb, \$17,000/hr
 Geery, Wayne, network engineer-expert, \$68,378
 Geery, Samuel, perioperative ast, \$17,000/hr
 Geha, Abigail, nurse, staff I, \$27,000/hr
 Geha, Nanette, med coding splct-certified, \$26,000/hr
 Gehrig, Alaina, fin & acctg specialist, \$26,000/hr
 Gehrig, Sydnee, educational prgm associate I, \$16,000/hr
 Gehrs, Valerie, pat svc rep, emergency svcs, \$17,000/hr
 Geiger, Ashley, office supervisor, \$24,000/hr
 Geiger, Lisa, medical scheduler (surgical), \$21,000/hr
 Geisen, Sarah, engineer I, \$65,000
 Geisendorfer, Cassandra, nurse, staff prn, \$34,000/hr
 Geisert, Rodney, prof, adjunct, \$88,523
 Geisert, Ryan, temporary technical, \$19,000/hr
 Geisler, Angelee, nurse practitioner sc, \$131,500
 Geisler, Sarah, research/lab technician, \$13,000/hr
 Geiss, Steven, prof, asst clncl dept, \$296,500
 Geist, Linda, strat comm associate sr, \$59,374
 Geithman, Sheryl, student support specialist II, \$20,000/hr
 Geldner, Michael, mts electrician, \$28,000/hr
 Gelina, Kaitlin, patient svc rep, \$15,000/hr
 Geller, Chandler, cert strngth & condition coach, \$48,900
 Gellman, David, instructional tech III, \$61,716
 Gely, Rafael, professor, \$240,231
 Gen, Ezra, resident physician-1st yr, \$59,257
 Genens, Joseph, academic advisor, \$44,703
 Genens, Douglas, research specialist sr, \$50,000

Gensler, Dana, child dev teacher, \$45,000
 Gentry, Abby, staff nurse II rnwp, \$31,000/hr
 Gentry, Bettina, veterinarian, \$45,000/hr
 Gentry, Gregory, event assistant II, \$12,000/hr
 Gentry, Paige, nurse, staff II, \$34,000/hr
 Gentzler, Evan, business ops associate II, \$23,000/hr
 Genualdi, Joseph, professor, \$87,683
 George, Allen, support systems admin-expert, \$20,000
 George, Angela, office support assistant IV, \$62,000/hr
 George, Christina, strat comm consultant, \$58,000
 George, Chundria, pat acct rep, \$20,000/hr
 George, Jennifer, instructor, adjunct, \$8,160
 George, Kevin, manuscript specialist sr, \$53,644
 George, Marcus, mgr II student support svcs, \$60,000
 George, Nicholas, adjunct, \$15,000
 George, Santosh, prof, asst clncl dept, \$644,355
 George-Lander, Cooper, care team assoc-clinical, \$19,000/hr
 Georgiev, Victor, resident physician-1st yr, \$59,257
 Gephardt, Timothy, managing engineer, \$95,889
 Gerald, Rex, prof, resrch, \$104,286
 Gerard, Allison, care team assoc-clinical, \$19,000/hr
 Gerardy, Nancy, lecturer, \$16,100
 Gerau, John, supv skilled trades-h, \$79,369
 Gerau, Mackenzie, physical therapist, \$72,404
 Gerb, Samantha, mgr research technical svcs, \$93,740
 Gerber, Edward, phys asst spec care, \$142,986
 Gerbes, Jessica, neonatal nurse practitioner, \$114,566
 Gerding, Deborah, business support specialist II, \$20,000/hr
 Gerding, Zachary, media producer sr, \$25,000/hr
 Gerhard, Bretta, student support specialist I, \$16,000/hr
 Gerhard, Charlotte, veterinarian, residnt, \$31,500
 Gerhard, Jared, prof, asst clncl, \$92,259
 Gerhart, Tammy, sr retail sales manager, \$59,245
 Gericke, Scott, prof, asst teach, \$64,233
 Gerke, Amber, certified med asst, \$19,000/hr
 Gerlach, Brent, laborer, \$17,000/hr
 Gerlach, Corin, mts insulator, \$27,000/hr
 Gerlach, Heather, mgr pat accts, \$93,000
 Gerling, Jennifer, nurse, staff II, \$36,000/hr
 Gerling, Kenneth, strat comm consultant sr, \$63,500
 German, Stevie, temporary professional, \$20,000/hr
 German, Debi, nurse, staff II, \$48,000/hr
 German, Heidi, phys therapy ast, \$30,000/hr
 Germeroth, Aaron, office support assistant II, \$13,000/hr
 Germeroth, Paul, telecom engineer-expert, \$64,482
 Gernander, Emily, nurse, tiger flex, \$59,000/hr
 Gerni, Greer, prof, asst teach, \$52,000
 Gernon, Matthew, resrch asst, \$20,000/hr
 Gerritson, Marissa, research/lab technician, \$15,000/hr
 Gerstein, Emily, prof, assoc, \$79,179
 Gerth, Daniel, prof, assoc teach, \$78,220
 Gerth, Pamela, business support specialist sr, \$26,000/hr
 Gertsch, Leslie, prof, assoc, \$86,429
 Gesling, James, phys asst spec care, \$134,000
 Gettemeier, Edward, research specialist I, \$30,000/hr
 Gettemeier, Russell, mts, \$26,000/hr
 Getz, Casey, pat acct rep, \$20,000/hr
 Getz, Stephen, nurse, staff II, \$48,000/hr
 Gevermuehle, Grant, groundskeeper II, \$16,000/hr
 Geyer, Elizabeth, child dev teacher, \$52,377
 Ghaly, Ramy, resident physician-1st yr, \$58,527
 Ghan, Brent, event assistant II, \$12,000/hr
 Ghan, Cheri, temporary professional, \$25,000/hr
 Ghanem, Elie, prof, assoc clncl dept, \$295,000
 Ghanizada, Farida, program/project supprt coord I, \$20,000/hr
 Ghareeb, Allen, resident physician-4th yr, \$60,692
 Gharibi, Wajeb, prof, assoc teach, \$67,238
 Gherardini, Cynthia, media producer II, \$26,000/hr
 Ghimire, Manoj, instr mm dev, \$69,972
 Gholson, Talia, human resources consultant sr, \$75,500
 Gholson, Brady, pharmacy intern third year, \$21,000/hr
 Gholson, Ginger, clncl documnt splct, \$88,083
 Gholson, Olivia, care team assoc-clinical, \$19,000/hr
 Gholston, Alexis, certified athletic trainer, \$50,150
 Ghonassi, Rashmi, mgr research activities, \$50,500
 Ghosh, Jaya, prgm director, asst, \$88,400
 Ghosh, Parijat, research project analyst, \$69,300
 Ghosh, Rochita, comm special, \$55,640
 Ghosh Chowdhury, Satrajit, resrch asst sr, \$55,825
 Ghosh Mondal, Tarutal, fellow, post doctoral, \$47,476
 Ghouri, Yezaz, prof, asst clncl dept, \$500,000
 Ghous, Gulam, clinical fellow year 1, \$66,390
 Giacchi, Katie, nurse, staff II, \$42,000/hr
 Giachini, Sabrina, care team assoc-clinical, \$19,000/hr
 Giacolone, Anthony, police officer, \$24,000/hr
 Giammatteo, Kaitlyn, intern veterinarian, \$30,000
 Giangreco, Samantha, care team assoc-clinical, \$17,000/hr
 Gianino, Eva, security officer, \$13,000/hr
 Gianladis, Eugene, temporary professional, \$35,000/hr
 Gianladis, John, speech/lang pathologist, \$107,559
 Gianladis, Wendy, sonographer I, \$36,000/hr
 Gibb, Erika, professor, \$87,596
 Gibbs, Gabriel, care team assoc-supt, \$16,000/hr
 Gibbs, Mary, infection control prof, \$107,594
 Gibbs, Merran, nutrition associate, \$14,000/hr
 Gibbs, Merrik, nutrition associate, \$14,000/hr
 Gibler, Donna, clin financial clearance spec, \$43,000/hr
 Gibler, Kelsie, nurse, licensed prac, \$22,000/hr
 Gibler, Rhonda, vice chancellor, \$319,005
 Gibson, Alan, instructor, \$105,000
 Gibson, David, supvr ambulance svcs, \$40,000/hr
 Gibson, Ginger, supvr, nursing operating room, \$53,000/hr
 Gibson, Heather, research specialist I, \$22,000/hr
 Gibson, Holly, specialist, \$35,000/hr
 Gibson, Jason, budget analyst, \$87,000
 Gibson, Jessica, clerk, unit, \$18,000/hr
 Gibson, Katrina Marie, accountant I, \$22,000/hr
 Gibson, Kyle, prof, teach, \$157,743
 Gibson, Lisa, intern veterinarian, \$30,000
 Gibson, Margaret, adjunct, \$15,000
 Gibson, Maya, prof, asst teach, \$72,000
 Gibson, Rhonda, med coding splct-certified, \$30,000/hr
 Gibson, Russell, asst reactor manager, \$120,750
 Gibson, Stephanie, environmental services tech, \$15,000/hr
 Gibson, Tammy, nurse anesthetist, \$200,000
 Gibson, Tanya, prof, assoc, \$125,341
 Gibson, Trenton, reactor operator sr, \$41,000/hr
 Gibson, Warren, student support specialist sr, \$20,000/hr
 Giddens, Karl, account executive, \$32,625
 Giddens, Ramona, business support specialist I, \$15,000/hr
 Gideon, Mark, teaching asst, \$15,000/hr
 Gideon-Saladin, Casey, business support specialist II, \$19,000/hr
 Gieg, Samuel, resident physician-1st yr, \$59,257
 Giesing, Norbert, care team assoc-supt, \$21,000/hr
 Giesler, Julie, business serv analyst, \$74,600
 Giessmann, Rebecca, certified med asst, \$23,000/hr
 Giffen, Zack, operations support tech sr, \$17,000/hr
 Giff, Kristina, clinical fellow year 2, \$69,393
 Gil PAGES, Diana, prof, assoc, \$151,289
 Gilbert, Cameron, resident physician-2nd yr, \$61,436
 Gilbert, Douglas, event assistant II, \$12,000/hr
 Gilbert, James, resident physician-2nd yr, \$59,219
 Gilbert, Mark, prof, asst clncl dept, \$237,195
 Gilbert, Nicholas, healthcare groundskeeper, \$24,000/hr
 Gilbert, Paul, emrg med techn paramedic, \$26,000/hr
 Gilbert, Tonia, research specialist II, \$30,000/hr
 Gilbreth, Sydney, temporary professional, \$15,000/hr
 Gilbreth, Teresa, strat comm consultant sr, \$66,950
 Gilbreth, Timothy, nuclear manufacturing tech II, \$24,000/hr
 Gildehaus, Goldie, prgm mgr II studnt supprt svcs, \$62,100
 Gildehaus, Lillian, sonographer II, \$44,000/hr
 Gilden, Keianna, mental health tech, \$17,000/hr
 Giles, Justin, system support analyst-speclst, \$23,000/hr
 Giles-Lavender, Sharon, business support specialist II, \$21,000/hr
 Gilkison, Natalie, prgm mgr II studnt supprt svcs, \$52,252
 Gill, Andrea, pharmacy tech, \$15,000/hr
 Gill, Benjamin, resident physician-4th yr, \$66,390
 Gill, Jonathan, nurse, staff II, \$31,000/hr
 Gill, Keerat, resident physician-2nd yr, \$59,219
 Gill, Muskaan, patient svc rep, \$17,000/hr
 Gill, Olivia, business ops associate sr, \$64,057
 Gill, Rita, care team assoc-clinical, \$23,000/hr
 Gillespie, Cheryl, nurse, tiger flex, \$56,000/hr
 Gillespie, Erin, nurse clinician, \$89,253
 Gillespie, Lester, educational prgm associate III, \$18,000/hr
 Gillespie, Megan, resident physician-1st yr, \$59,257
 Gillespie, Shannon, safety monitor, \$13,000/hr
 Gillespie, Tammy, mgr vol svcs & pastoral care, \$82,347
 Gillette, Mary, dir program/project operations, \$64,000
 Gilliam, Stephanie, admin consultant I, \$45,000/hr
 Gillie, Courtney, manuscript specialist, \$20,000/hr
 Gilligan, Clara, web developer II, \$54,080
 Gilligan, Joseph, custodian II, \$17,000/hr
 Gillis, Kevin, professor, \$242,907
 Gillis, Mary, prof, asst teach, \$54,894
 Gillis, William III, prof, assoc teach, \$88,259
 Gillispie, Erin, respiratory therap, transport, \$37,000/hr
 Gillman, Amy, sr dir program/project ops, \$82,824
 Gillman, Kiersten, veterinary technician lead, \$25,000/hr
 Gillman, Max, professor, \$228,125

- Gillock, Nicholas, academic advisor sr, \$49,140
 Gilman, Alana, nurse, staff II, \$33,00/hr
 Gilman, Randall, pharmacy systems analyst, \$27,00/hr
 Gilmore, Andrea, resident physician-1st yr, \$59,257
 Gilmore, Brian, event assistant II, \$12,00/hr
 Gilmore, David, business support specialist sr, \$24,00/hr
 Gilmore, Kevin, sr manager IT, \$98,608
 Gilmore, Tiffany, nurse, licensed prac, \$24,00/hr
 Giness, Siiri, mgr II business admin, \$58,000
 Gilpin, Abby, business support specialist sr, \$24,00/hr
 Gilpin, Alicia, patient financial advocate, \$22,00/hr
 Gilpin, Benny, mechl plant splct, \$28,00/hr
 Gilpin, Gwen, office support assistant IV, \$18,00/hr
 Gilpin, Jodi, network engineer-expert, \$70,222
 Gilpin, Kelsy, reimbursement splct, \$29,00/hr
 Gilpin, Robin, supervisor, pre-analytical lab, \$71,198
 Giltrap, Alexis, nutrition associate, \$16,00/hr
 Gilyard, Aries, patient svc rep, \$16,00/hr
 Gilzow, Carla, business ops associate sr, \$65,025
 Gilzow, Joshua, business ops associate sr, \$70,862
 Gingerich, Allen, office support assistant IV, \$17,00/hr
 Gingrich, Kari, prof, assoc teach, \$93,634
 Ginnane, Tara, fellow, post doctoral, \$52,500
 Ginter, Brittany, nurse, licensed prac, \$23,00/hr
 Ginter, Tara, patient svc rep, \$16,00/hr
 Ginter, Taylor, staff nurse II mwpp, \$31,00/hr
 Gioielli, Megan, academic advisor, \$22,00/hr
 Giokaris, Nicholas, child dev teacher, \$46,696
 Giordano, J, system administrator-prncpl, \$83,380
 Gipson, Arianna, pat acct rep, \$16,00/hr
 Gipson, Jonathan, healthcare groundskeeper, \$19,00/hr
 Gipson, Maurice, vice chancellor, \$262,500
 Gipson, Scott, library info specialist sr, \$18,00/hr
 Giraldo, Carlos, prof, assoc, \$94,860
 Giraldo, Doris, fin & acctg specialist sr, \$21,00/hr
 Giraldo-Londono, Oliver, prof, asst, \$93,193
 Giri, Meenakshi, clinical fellow year 2, \$69,393
 Giri, Yash, user interface designer-entry, \$20,00/hr
 Girivaru, Ravindra, prof, assoc, \$81,470
 Girmius, Rima, assoc curator, \$55,000
 Gish, Jasmine, mental health tech, \$19,00/hr
 Gitau, Nellie, nurse, staff II, \$38,00/hr
 Gittings, Tessa, specialist, \$35,00/hr
 Giuliano, Elizabeth, professor, \$200,882
 Giuliano, Molly, assoc dir program/project ops, \$76,125
 Giunio-Zorkin, Mackenzie, resident physician-4th yr, \$66,390
 Givens, Ashley, prof, asst, \$79,392
 Givens, Jason, courier, \$16,00/hr
 Gizer, Ian, prof, assoc, \$90,403
 Glaab, David, mover, \$18,00/hr
 Gladbach, Joan, instructor, \$64,480
 Gladbach, Madison, nurse, staff II, \$33,00/hr
 Gladish, Brooke, educational prgm coord III, \$52,558
 Gladson, Jamie, prof, asst clncl, \$77,795
 Gladun, Vlada, pat care techn-int med, \$19,00/hr
 Glahn, Anastasia, veterinary techn supervisor, \$34,00/hr
 Glantz, Lisa, prof, asst clncl, \$97,346
 Glascock, Callie, dir III business admin, \$156,000
 Glascock, Mikel, agriculture supervisor, \$35,00/hr
 Glascock, Nicholas, nurse clinician, \$77,574
 Glaser, Noah, prof, asst, \$85,000
 Glaser, Rainer, vice provost, \$130,928
 Glasgow, Theodore, custodian II, \$15,00/hr
 Glasker, Sharon, mgr broadcast operations, \$54,000
 Glasky, Marsha, sonographer I, \$40,00/hr
 Glass, Alisa, med coding splct-certified, \$26,00/hr
 Glass, Bret, csm operations coordinator, \$26,00/hr
 Glass, Timothy, professor, \$187,200
 Glasser, Leah, prgm mgr II studnt supprt svcs, \$53,000
 Gay, Anthony, environmental services tech, \$15,00/hr
 Gleason, Vivian, resrch asst sr, \$47,476
 Glendening, Avery, patient svc rep, \$15,00/hr
 Glendening, Matthew, prof, assoc, \$237,070
 Glendening, Twyla, mental health tech, \$19,00/hr
 Glenn, Amy, educational prgm associate I, \$15,00/hr
 Glenn, Mitchell, nurse, staff II, \$33,00/hr
 Glesner Fines, Barbara, dean, \$265,943
 Glindemann, Keith, program/project supprt coord sr, \$65,000
 Glinskii, Olga, prof, assoc resrch, \$65,000
 Glinskii, Vladislav, prof, assoc, \$131,450
 Glinter, Kristen, csm project manager, \$84,000
 Glisson, Thomas, parking attendant, \$20,00/hr
 Glodoski, Debra, nurse navigator, \$39,00/hr
 Gloe, Caitlyn, educational prgm associate I, \$15,00/hr
 Gloe, Emma, teaching asst, \$22,00/hr
 Gloss, Catherine, resident physician-2nd yr, \$61,436
 Glover, Asha, instructor, adjunct, \$2,100
 Gnanasegaran, Mathushan, resident physician-1st yr, \$58,527
 Go, Joshua, resident physician-4th yr, \$63,923
 Go, Yuri, program/project supprt coord II, \$21,00/hr
 Goans, Matthew, fin & acctg analyst sr, \$70,078
 Gochenour, Julie, assoc dir compliance, \$83,841
 Godara, Hemant, prof, asst clncl dept, \$392,826
 Godas, Alexandra, strategic sourcing specialist, \$57,749
 Godas, Katrina, occl therapist, \$52,00/hr
 Goddard, Angela, nurse, staff prn, \$34,00/hr
 Goddard, Kara, clinical pharmacist splct, \$146,587
 Godfrey, Alan, resident physician-3rd yr, \$59,974
 Godley, Lance, dean, assoc, \$160,595
 Godsey, Deanna, sr dir managed care & hs contr, \$212,000
 Godsy, Jennifer, er med tech-flight paramedic, \$33,00/hr
 Godwin, Cameron, nurse, staff II, \$33,00/hr
 Godwin, Deborah, sr dir advancement, \$118,500
 Godwin, Lehman, resident physician-4th yr, \$63,923
 Godwin, Linda, prof, adjunct, \$17,232
 Goebel, Melody, prof, asst clncl, \$82,950
 Goedrich, Benjamin, animal care worker, \$16,00/hr
 Goedrich, Samuel, hand therapist cert, \$107,559
 Goelkel Garcia, Viviana, prof, asst teach, \$70,568
 Goeller, Emily, prof, asst adjunct, \$15,000
 Goertzen, Cynthia, patient svc rep, \$16,00/hr
 Goett, Rachel, med coding splct-certified, \$28,00/hr
 Goff, Dorothy, executive assistant, \$26,00/hr
 Goggins, Sean, professor, \$169,105
 Gohar, Ashraf, adjunct, \$15,000
 Gohring, Jessica, nuclear mfg specialist III, \$75,247
 Goite, Yohannes, clinical fellow year 3, \$72,550
 Gok Yavuz, Betul, resident physician-1st yr, \$59,257
 Gokey, Robert, clinical fellow year 3, \$72,550
 Golan, Stefanie, head coach, \$175,000
 Gold, Michael, prof, adjunct, \$63,600
 Goldammer, Tristen, respiratory therap, registered, \$38,00/hr
 Goldberg, Dana, psychology intern, \$35,000
 Goldberg, Kimberly, assoc dir human resources, \$82,500
 Goldberg, Marsha, product support rep-expert, \$60,718
 Goldberg, Mathew, prof, assoc teach, \$59,209
 Goldblum, Andrew, resident physician-2nd yr, \$61,436
 Goldman, Artice, custodian II, \$16,00/hr
 Goldman, Dana, program/project supprt coord I, \$25,00/hr
 Goldman, Lisa, patient svc rep, \$21,00/hr
 Goldman, Mitchell, prof, clinical dept, \$310,000
 Goldmeier, Rachel, program/project supprt coord sr, \$55,000
 Goldner, Luke, care team assoc-clinical, \$19,00/hr
 Goldschmidt, Michael, prof, assoc teach, \$87,431
 Goldsmith, Christy, administrative consultant II, \$81,333
 Goldsmith, Rebecca, pat acct rep, \$18,00/hr
 Goldstein, Alan, prof, visiting, \$95,500
 Goldstein, Andrea, resident physician-2nd yr, \$61,436
 Goldstein, Chase, dir sports operations, \$100,000
 Goldstein, Emily, sr dir program/project ops, \$100,547
 Goldstein Hode, Marlo, dei program manager, \$105,990
 Gole, Hope, compliance manager sr, \$73,185
 Goleitani, Tea, research specialist I, \$19,00/hr
 Goli, Preetham, prof, assoc teach, \$68,000
 Goliver, Katherine, dir IV advancement, \$135,000
 Golla, Satyasree, resrch asst sr, \$54,996
 Golliglee, Halley, care team assoc-clinical, \$17,00/hr
 Gollub, Linda, instructor, adjunct, \$24,000
 Golmant, Ruth, educational prgm associate III, \$20,00/hr
 Golomb, Miriam, emeritus, \$16,800
 Gold, Shannon, nurse, staff I mwpp, \$27,00/hr
 Golub, Brandon, resident physician-1st yr, \$58,527
 Golzy, Moijan, prof, asst resrch, \$115,544
 Gomes Lucas, Caroline, prof, asst resrch, \$86,072
 Gomez, Camilo, prof, clinical dept, \$444,150
 Gomez, Christina, resident physician-3rd yr, \$59,974
 Gomez, Francisco, prof, asst clncl dept, \$315,000
 Gomez, Francisco, professor, \$91,013
 Gomez-Gutierrez, Jorge, prof, assoc, \$115,500
 Gomez-Palacio, Heather, pat access splct, \$19,00/hr
 Gong, Hanxiao, student recruitment splct sr, \$23,00/hr
 Gong, Xiaofen, med lab scientist, certified, \$42,00/hr
 Gonsher, Phillip, prof, teach, \$93,572
 Gonzagowski, Chad, distribution techn-mtls mgmt, \$18,00/hr
 Gonzagowski, Maeghan, business ops associate II, \$25,00/hr
 Gonzales, Emily, care team assoc-clinical, \$19,00/hr
 Gonzales Padilla, Josefina, nurse, or/recovery, \$32,00/hr
 Gonzalez, Abelardo, custodian II, \$16,00/hr
 Gonzalez, Alex Rosa, pat acct rep, \$21,00/hr
 Gonzalez, Eduardo, resident physician-3rd yr, \$59,974

- Gonzalez, Francisco, distribution techn—mths mgmt, \$18.00/hr
 Gonzalez, Gabrielle, intern veterinarian, \$30,000
 Gonzalez, Lorenzo, instructor, adjunct, \$9,600
 Gonzalez, Megan, ast vice chancellor, \$105,000
 Gonzalez, Nancys, custodian II, \$16.00/hr
 Gonzalez-Cordova, Valerie, animal technician I, \$13.00/hr
 Gooch, Jeremy, program/project supprt coord sr, \$60,000
 Gooch, Teresa, tutor, \$17.00/hr
 Goode, Zachary, fin & acctg analyst, \$24.00/hr
 Gooden, Lisa, librarian II, \$61,000
 Goodenow, Andrew, chief info officer—campus, \$199,126
 Goodin, Jordan, nurse, staff II, \$34.00/hr
 Goodin, Karen, adm & plac splclst, log cntr, \$48.00/hr
 Goodlock, Jacquelyn, compliance manager sr, \$71,690
 Goodman, Dennis, physician, stu hlth, \$84.00/hr
 Goodman, Elliot, pharmacy tech, \$15.00/hr
 Goodman, James, professor, \$71,196
 Goodman, Jean, prof, clinical dept, \$655,200
 Goodnight, Tima, nurse, staff pm, \$34.00/hr
 Goodrich, Margaret, prof, asst clncl dept, \$292,000
 Goodrich, Wesley, resident physician—2nd yr, \$59,219
 Goodridge, Connie, executive assistant sr, \$65,170
 Goodridge, Rebecca, business support specialist II, \$17.00/hr
 Goodrum, Sherry, medical coding splclst, \$23.00/hr
 Goodspeed, Matthew, pat care techn, \$19.00/hr
 Goodwin, Diane, executive assistant, \$25.00/hr
 Goodwin, Hannah, resident physician—3rd yr, \$63,531
 Goodwin, Jeremy, media production director II, \$59,338
 Goodwin, Joan, db programmer analyst—prncpl, \$78,304
 Goodwin, Martha, instructor, adjunct, \$69,000
 Goodwin, Whitney, research specialist sr, \$54,600
 Goodwin-Sak, Cynthia, instructor, adjunct, \$12,000
 Goosey, Jacob, nurse, staff II, \$33.00/hr
 Gopakumar, Anagha, resident physician—1st yr, \$58,527
 Gopalakrishna, Srinath, professor, \$303,065
 Gopalaratnam, Ananthalakshmi, mgr I business admin, \$65,402
 Gopalaratnam, Vellore, professor, \$129,527
 Goran, Jason, administrative consultant sr, \$122,000
 Goran, Lisa, prof, assoc teach, \$81,365
 Gordon, Alexis, temporary technical, \$15.00/hr
 Gordon, Austin, psychology intern, \$24,500
 Gordon, Bailey, nurse, licensed prac, \$22.00/hr
 Gordon, Brandyce, program/project supprt coord sr, \$54,080
 Gordon, Brittany, recruiter, hlth care, \$89,407
 Gordon, Catherine, academic advisor, \$46,500
 Gordon, Christina, business support specialist sr, \$24.00/hr
 Gordon, Elizabeth, veterinary technician, \$22.00/hr
 Gordon, Erica, recreation splclst, therapu, \$21.00/hr
 Gordon, Gayle, instructor, adjunct, \$10,140
 Gordon, Hubert, prof, assoc prof practice, \$85,600
 Gordon, Jalonn, police sergeant, \$29.00/hr
 Gordon, Jessica, instructional tech IV, \$72,065
 Gordon, Karen, medical laboratory scientist, \$40.00/hr
 Gordon, Latonia, custodian II, \$15.00/hr
 Gordon, Laura, business support specialist sr, \$25.00/hr
 Gordon, Madelyn, nurse, staff pm, \$34.00/hr
 Gordon, Matthew, professor, \$93,498
 Gordon, Michelle, patient svc rep, \$18.00/hr
 Gordon, Rachel, adjunct, \$15,000
 Gordon, Rachel, instructor, adjunct, \$24,000
 Gordon, Taisia, program/project supprt coord sr, \$56,135
 Gordy, Barbara, pat acct rep, \$20.00/hr
 Gordy Panhorst, Karen, educational prgm coord sr, \$69,718
 Gore, Lisa, nurse anesthetist, \$200,000
 Gorges, Jeffrey, temporary technical, \$40.00/hr
 Gorges, Susan, nurse, licensed prac, \$29.00/hr
 Gorham, Ava, care team assoc—suppt, \$15.00/hr
 Gorham, Dawnelle, business support specialist sr, \$22.00/hr
 Gorham, Nicolas, mail carrier I, \$16.00/hr
 Gorman, Alison, program/project supprt coord sr, \$67,000
 Gorman, Cassandra, research/lab technician, \$17.00/hr
 Gorman, Danielle, library info specialist, \$15.00/hr
 Gorman, Hayley, resident physician—2nd yr, \$59,219
 Gorman, Mina, care team assoc—clinical, \$22.00/hr
 Gormley, Sheri, chief of staff, \$153,831
 Gormly, Eric, prgm mgr II studnt supprt svcs, \$58,916
 Gormly, Timothy, business tech analyst—splclst, \$65,000
 Gortmaker, Allyson, environmental services tech, \$14.00/hr
 Gortmaker, Ann Marie, die specialist, \$17.00/hr
 Gortmaker, Max, temporary technical, \$16.00/hr
 Gortmaker, Olivia, temporary technical, \$16.00/hr
 Gorton, Karen, prof, assoc, \$117,536
 Gorzney, Cameron, resrch asst, \$19.00/hr
 Gosavi, Abhijit, prof, assoc, \$95,000
 Goskie, Sarah, office support assistant III, \$16.00/hr
 Gosnell, Michael, prof, asst teach, \$68,691
 Goss, Caoilinn, instructor, adjunct, \$7,200
 Goss, Julie, nurse, staff II, \$47.00/hr
 Goss, Morgan, nurse practitioner sc, \$131,500
 Gossett, Kelly, psychotherapist, \$65,866
 Gossett, Scott, data analyst I, \$68,500
 Gostyuzhev, Igor, resident physician—3rd yr, \$59,974
 Goswami, Rashmi, business svcs consultant, \$52,500
 Goswami, Urmilaben, medical laboratory scientist, \$26.00/hr
 Gotarkar, Dhananjay, fellow, post doctoral, \$54,000
 Goto, Eiji, prof, asst, \$104,000
 Gottberg, Keri, student supprt specialist II, \$16.00/hr
 Gottman, Eric, prof, clncl, \$153,981
 Gotto, George IV, sr dir research & inst prgms, \$157,204
 Gough, James, agriculture associate II, \$16.00/hr
 Gough, Mildred, care team assoc—clinical, \$19.00/hr
 Gould, Sebastian, temporary technical, \$14.00/hr
 Goulet, Mariah, office support assistant IV, \$18.00/hr
 Goun, Elena, prof, assoc, \$134,854
 Gounev, Todor, prof, teach, \$80,858
 Gourley, Zachary, strat comm associate sr, \$47,476
 Gouwens, Donald, prof, assoc clncl, \$79,770
 Gov-Ari, Eliav, prof, assoc clncl dept, \$299,045
 Gov-Ari, Hanna, prof, assoc clncl dept, \$173,850
 Govero, Brianna, environmental services tech, \$15.00/hr
 Gow, Alexia, temporary professional, \$12.00/hr
 Gowdy, Mary, prof, asst teach, \$99,894
 Gowin, Elijah, professor, \$101,461
 Goyette, Bailey, resident physician—1st yr, \$59,257
 Goyno, Jennifer, programmer analyst—expert, \$39.00/hr
 Gozal, David, professor, \$633,604
 Grabau, Ashli, research consultant sr, \$84,115
 Grace, Sherry, program/project supprt coord sr, \$56,238
 Grace, Win, temporary clerical, \$28.00/hr
 Gracey, Thomas, custodian II, \$16.00/hr
 Grady, Francis, dean, \$190,000
 Grady, Zachary, med hist tech, \$24.00/hr
 Graeler, Laura, office supervisor, \$23.00/hr
 Graettinger, Alison, prof, assoc, \$79,662
 Graf, Paul Jr, office support assistant IV, \$17.00/hr
 Grafakos, Loukas, professor, \$169,557
 Graff, Erik, instructor, adjunct, \$25.00/hr
 Graff, Teresa, manager, thry svcs, \$116,484
 Gragg, Larry, strat comm consultant sr, \$27.00/hr
 Gragnani, Anthony, instructor, adjunct, \$14,400
 Graham, Alyssa, pharmacy tech, \$15.00/hr
 Graham, Amanda, compliance manager, \$55,000
 Graham, Anna, nurse, staff flt pool, \$34.00/hr
 Graham, April, sr dir program/project ops, \$68,383
 Graham, Charles, educational prgm associate III, \$21.00/hr
 Graham, Cindy, executive assistant, \$29.00/hr
 Graham, David, instructor, \$22,500
 Graham, Haley, stage services assistant, \$20.00/hr
 Graham, James, advancement assoc dir, \$76,239
 Graham, Joseph, prof, assoc, \$102,463
 Graham, Kailyn, nurse, staff pm, \$34.00/hr
 Graham, Kendra, extns professional, assoc, \$67,585
 Graham, Madalyn, care team assoc—clinical, \$19.00/hr
 Graham, Maqual, dean, assoc, \$180,775
 Graham, Timothy, reactor specialist, \$88,400
 Grahl, Teki, instructor, adjunct, \$20,000
 Grajeda, Elizabeth, pat acct rep, \$18.00/hr
 Granade, Samuel, dean, assoc, \$127,717
 Grandestaff, Lauren, business ops associate I, \$27.00/hr
 Grandin, Trevor, media producer sr, \$18.00/hr
 Grane-Johnson, Patricia, interpreter, medical, \$30.00/hr
 Granger, Ashley, library info specialist sr, \$18.00/hr
 Granger, Charles, professor, \$143,291
 Granger, Deanna, instructor, clncl, \$30,267
 Granger, Debra, custodian II, \$15.00/hr
 Granneman, Jill, dietitian, clncl, \$48,877
 Granneman, Jim, event assistant II, \$12.00/hr
 Granneman, Nathan, instructor, clncl, \$266,000
 Granneman, Tyler, business support specialist, \$19.00/hr
 Grant, Christopher, mental health tech, \$19.00/hr
 Grant, David, administrative consultant II, \$73,404
 Grant, Deana, asst dir research, \$85,000
 Grant, Erin, program/project supprt coord I, \$23.00/hr
 Grant, Jason, nurse anesthetist, \$200,000
 Grant, Jessica, staff nurse II rnwp, \$36.00/hr
 Grant, Kamryn, security officer, \$13.00/hr
 Grant, Megan, system privacy suppt splclst, \$79,784
 Grant, Miles, resident physician—4th yr, \$66,390
 Grant, Sheila, assoc vice chancellor, \$264,664
 Grant, Stephanie, system support analyst—entry, \$19.00/hr

- Grant, Trisha, mgr II hospitality services, \$64,467
 Granzier-Nakajima, Tomotaro, fellow, post doctoral, \$50,000
 Gras, Elizabeth, patient svc rep, \$21.00/hr
 Grasel, Jeremy, groundskeeper II, \$17.00/hr
 Grashuis, Jasper, prof, asst resrch, \$79,803
 Grasing, Lisa, adjunct, \$15,000
 Grasman, Kellie, lecturer, \$8,400
 Grasso, Daniel, instructor, adjunct, \$21,000
 Gratton, Matthew, adjunct, \$15,000
 Gratton, Sean, adjunct, \$15,000
 Graue, Julie, educational prgm associate III, \$18.00/hr
 Graumann, Cayle, programmer analyst-prncpl, \$91,288
 Gravelle, Daniel, mental health tech mhtyp, \$20.00/hr
 Graves, Benjamin, sr resrch assoc, \$65,000
 Graves, Brooke, nurse, staff II, \$31.00/hr
 Graves, James, clinical pharmacist, \$136,202
 Graves, Julia, fin & acctg specialist, \$20.00/hr
 Graves, Lauren, sonographer I, \$39.00/hr
 Graves, Maddelyn, care team assoc-clinical, \$19.00/hr
 Graves, Mary, nurse, staff II, \$36.00/hr
 Graves, Michael, assoc vice chancellor, \$180,000
 Graves, Nina, mental health tech, \$19.00/hr
 Graves, Rebecca, librarian IV, \$74,013
 Graves, Stephen, prof, asst, \$68,457
 Gravitt, Kelly, fellow, post doctoral, \$47,476
 Gray, Aaron, prof, assoc clncl dept, \$220,029
 Gray, Alexander, network engineer-expert, \$72,711
 Gray, Cheryl, support systems admin-splst, \$64,481
 Gray, David, facilities supervisor, \$28.00/hr
 Gray, Emily, adjunct, \$15,000
 Gray, Gwendolyn, librarian IV, \$81,707
 Gray, Hartzell, media producer II, \$19.00/hr
 Gray, Katie, temporary technical, \$15.00/hr
 Gray, Kevin, adjunct, \$15,000
 Gray, Leslie, prof, asst, \$75,000
 Gray, Mia, clinical laboratory assist II, \$23.00/hr
 Gray, Michael, research specialist sr, \$52,704
 Gray, Pamela, office support assistant III, \$15.00/hr
 Gray, Paula, program/project supprt coord I, \$22.00/hr
 Gray, Richard, event assistant II, \$12.00/hr
 Gray, Stefanie, advancement dir III, \$93,500
 Gray, Tiana, care team assoc-supt, \$17.00/hr
 Gray, Tracy, educational prgm coord II, \$26.00/hr
 Grayson, Dillon, exercise physiologist, \$29.00/hr
 Graziano, Andrew, resident physician-3rd yr, \$59,974
 Graznak, Katie, occl therapist, \$78,190
 Grcic-Jacobelli, Melissa, nurse anesthetist, \$200,000
 Greathouse, Scott, support systems admin-splst, \$66,000
 Green, Alexander, resrch asst sr, \$58.00/hr
 Green, Ashley, med coding splst-certified, \$26.00/hr
 Green, Ashley, nurse, staff II, \$36.00/hr
 Green, Aspen, patient svc rep, \$16.00/hr
 Green, Blake, med lab techn, \$22.00/hr
 Green, Brooke, care team assoc-clinical, \$19.00/hr
 Green, Chad, head coach, \$44,300
 Green, Chante, business support specialist II, \$19.00/hr
 Green, Charles, prgm mgr I studnt supprt svcs, \$51,233
 Green, Dylan, pharmacy tech, \$15.00/hr
 Green, Dylan, prgm mgr I studnt supprt svcs, \$48,900
 Green, Elizabeth, patient svc rep, \$17.00/hr
 Green, Essence, patient svc rep, \$16.00/hr
 Green, Fanda, educational prgm associate III, \$19.00/hr
 Green, James, prof, assoc adjunct, \$47,513
 Green, James, director, \$103,530
 Green, Jennifer, dir I finance, \$115,134
 Green, Jeri, environmental services tech, \$17.00/hr
 Green, Jessica, research engineering tech I, \$18.00/hr
 Green, Jonathan, prof, assoc, \$98,822
 Green, Kevin, network engineer-prncpl, \$80,300
 Green, Kimberley, psychologist, \$91,521
 Green, Lauren, research lab manager, \$64,050
 Green, Leila, office support assistant IV, \$17.00/hr
 Green, Lisa, pat access splst, \$19.00/hr
 Green, Lisa, prof, asst teach, \$76,000
 Green, Martha, custodian II, \$15.00/hr
 Green, Megan, nurse, staff II, \$32.00/hr
 Green, Morgan, prof, asst clncl dept, \$174,580
 Green, Raynesha, student service coord I, \$19.00/hr
 Green, Shannon, nurse practitioner sc, \$97,308
 Green, Sherri, med lab scientist, certified, \$40.00/hr
 Green, Sherri, nurse, interventional radiology, \$51.00/hr
 Green, Susan, nutrition associate, \$14.00/hr
 Green, Sydney, care team assoc-clinical, \$19.00/hr
 Green, Tammy, library info specialist sr, \$20.00/hr
 Green, Teresa, educational prgm associate III, \$19.00/hr
 Green, Thomas, mgr III business admin, \$95,749
 Green, Timothy, prof, asst adjunct, \$30,600
 Green Simonds, Megan, dir I student support svcs, \$72,930
 Greenbaum, Venita, clinical technician II, \$18.00/hr
 Greene, Claire, temporary professional, \$40.00/hr
 Greene, Clinton, prof, asst adjunct, \$40,000
 Greene, Cynthia, medical coding splst, \$23.00/hr
 Greene, Henry, instructor, adjunct, \$9,600
 Greene, Janae, academic advisor sr, \$48,563
 Greene, Myah, exec chef, \$75,657
 Greene, Robert, prof, assoc prof practice, \$84,452
 Greene, Tiffany, instructor, adjunct, \$20.00/hr
 Greenfield, Sydney, clinical laboratory assist III, \$20.00/hr
 Greenhaw, Robert, instructor, adjunct, \$6,480
 Greening, Dorothy, disbursement specialist, \$29.00/hr
 Greening, Janelle, assoc dir compliance, \$94,129
 Greening, Nancy, patient svc rep, \$21.00/hr
 Greenlaw, Russell, fit, \$30.00/hr
 Greenlee, Tom, mgr, retail pharmacy, \$229,491
 Greenlief, C, prof, assoc, \$95,000
 Greenup, Richard, programmer analyst-expert, \$38.00/hr
 Greenup, Tracy, dir III business admin, \$150,329
 Greenwald, Mark, sr mgr csm operations, \$90,000
 Greenwell, Riley, nurse, staff prn, \$34.00/hr
 Greenwood, B, prof, assoc, \$89,873
 Greenwood, Bunnia, nurse, staff II, \$48.00/hr
 Greenwood, Cynthia, executive assistant, \$22.00/hr
 Greenwood, Kayleigh, prgm/project supprt coord II, \$24.00/hr
 Greer, Brian, pharmacist outpatient, \$128,972
 Greer, Graham, academic advisor sr, \$55,961
 Greer, Jane, curators distinguished teach p, \$106,014
 Greer, Julia, certified med asst, \$20.00/hr
 Greer, Katherine, temporary professional, \$16.00/hr
 Greer, Sean, lecturer, \$53,760
 Greever Rice, Tracy, prof, asst resrch, \$126,495
 Gregg, Bonnie, human resources consultant sr, \$80,422
 Gregory, Alexander, nuclear mfg specialist II, \$30.00/hr
 Gregory, Brett, office support assistant IV, \$18.00/hr
 Gregory, Dean, revenue recovery splst, \$30.00/hr
 Gregory, Devon, temporary technical, \$30.00/hr
 Gregory, Emily, nurse, staff II, \$31.00/hr
 Gregory, Gretchen, serv line splst, \$127,650
 Gregory, Jaime, custodian I, \$15.00/hr
 Gregory, Jane, veterinary technician, \$24.00/hr
 Gregory, Kay, academic advisor, \$49,138
 Gregory, Kelly, technology resource manager sr, \$81,871
 Gregory, Laura, event assistant II, \$12.00/hr
 Gregory, Megan, prgm mgr II studnt supprt svcs, \$68,000
 Gregory, Michael, power plant operator II, \$35.00/hr
 Gregory, Nicole, patient svc rep, \$18.00/hr
 Gregory, Rabia, prof, assoc, \$76,321
 Gregory, Clarence Jr, sr dir program/project ops, \$93,765
 Greim, William, associate, communication svcs, \$15.00/hr
 Greimann, Beth, instructor, asst, \$20.00/hr
 Greimann, Kenneth, instructor, asst, \$20.00/hr
 Greiner, Benjamin, resident physician-3rd yr, \$63,531
 Gremaud, Allene, temporary professional, \$46.00/hr
 Gremmel, Holly, care team assoc-clinical, \$18.00/hr
 Grempp, Diane, technology resource coord, \$60,050
 Gresham, Lauren, resident physician-1st yr, \$58,527
 Gresham, Marshanna, executive assistant, \$28.00/hr
 Gresham, Nadia, temporary technical, \$16.00/hr
 Gresham, Steven, groundskeeper I, \$17.00/hr
 Gresick, Alexandra, student support specialist II, \$19.00/hr
 Gress, Jackson, program/project support coord II, \$20.00/hr
 Grevers, Andrew, head coach, \$206,636
 Grgurich, Tara, nurse anesthetist, \$145.00/hr
 Grgurich, Holly, patient svc rep, \$16.00/hr
 Grider, Audrey, care team assoc-clinical, \$19.00/hr
 Grider, Chris, instructor, \$73,418
 Grider, Eric, nurse anesthetist, \$200,000
 Grieco, Viviana, professor, \$81,205
 Griego, Danielle, educational prgm coord III, \$54,169
 Griesemer, Julia, adm & plst splct, log cntr, \$48.00/hr
 Grieshaber, Jamie, sr resrch assoc, \$57,222
 Grieshaber, Vickie, mgr nursing svcs, \$100,402
 Grieshaber, Karen, medical scheduler (surgical), \$19.00/hr
 Griffith, Emma, care team assoc-clinical, \$19.00/hr
 Griffey, Steven, instructor, adjunct, \$12,000
 Griffin, Amanda, business support specialist II, \$19.00/hr
 Griffin, Braden, pat svc rep, emergency svcs, \$19.00/hr
 Griffin, Claude, healthcare driver, \$19.00/hr
 Griffin Cordray, Olivia, media producer sr, \$21.00/hr
 Griffin, Joseph, programmer analyst-expert, \$79,170
 Griffin, Joy, strat comm associate I, \$22.00/hr

- Griffin, Katelynn, research specialist I, \$18.00/hr
 Griffin, Margaret, occl therapist, \$69,661
 Griffin, Michael, prof, assoc, \$112,892
 Griffin, Ryan, dir II student support svcs, \$100,922
 Griffin, Stephenia, temporary clerical, \$38.00/hr
 Griffith, Connie, program/project supprt coord I, \$22.00/hr
 Griffith, Debra, librarian III, \$58,270
 Griffith, Dolores, care team assoc-clinical, \$22.00/hr
 Griffith, Drew, assoc editor, \$21.00/hr
 Griffith, Eric, mts electrician, \$27.00/hr
 Griffith, Felicia, care team assoc-clinical, \$23.00/hr
 Griffith, Jean, student support specialist II, \$22.00/hr
 Griffith, Joanna, program/project supprt coord I, \$20.00/hr
 Griffith, Madison, temporary professional, \$16.00/hr
 Griffith, R, adjunct, \$15,000
 Griffith, Samuel, prof, asst teach, \$59,567
 Griffith, Sharon, office support assistant IV, \$18.00/hr
 Grigg, Jennifer, nurse splct, clncl, \$102,000
 Griggs, Cory, distribution techn—mls mgmt, \$17.00/hr
 Grigsby, Gary, assoc media producer, \$18.00/hr
 Grigsby, Sheila, prof, asst, \$78,755
 Grim, Ericka, student support specialist sr, \$20.00/hr
 Grimes, Amanda, prof, asst, \$101,058
 Grimes, Erin, resident physician—3rd yr, \$59,974
 Grimes, Sylvia, educational prgm associate III, \$18.00/hr
 Grimsley, Jane, head coach, \$49,450
 Grimm, Caleb, academic advisor, \$43,000
 Grimm-Howell, Elizabeth, instructor, adjunct, \$24,000
 Grimsley, Jaclyn, nurse, staff II, \$32.00/hr
 Grinch, Carin, dir III advancement, \$100,000
 Grinch, Gregory, event assistant II, \$12.00/hr
 Grindstaff, Kathryn, prgm mgr I studnt supprt svcs, \$51,000
 Grindstaff, Richard, manager, risk & reg affairs, \$120,000
 Grindstaff, Tiffany, neurodiagnostic assistant, \$18.00/hr
 Griner, Catherine, adjunct, \$3,450
 Grinfeld, Sonja, clinical pharmacist splct, \$119,792
 Grinston, Andre', advancement dir III, \$110,000
 Grisanti, Laurel, prof, asst, \$109,277
 Grishy, Zabrina, instructor, adjunct, \$10,800
 Grisham, Martha, temporary professional, \$25.00/hr
 Grisolano, Greg, program/project supprt coord sr, \$62,100
 Grissom, Elizabeth, business ops associate II, \$29.00/hr
 Grissom, Kimberly, patient svc rep, \$21.00/hr
 Griswold Irvine, Melissa, prof, assoc teach, \$133,294
 Grither, John, clinical pharmacist, \$123,564
 Grizard, Isabella, event assistant II, \$12.00/hr
 Grizzle, David, nurse, licensed prac, \$29.00/hr
 Grizzle, Kelly, utilitzn mgmt anlyst, \$92,124
 Grobe, Kayla, serv line splct, \$94,270
 Grodie, Amanda, instructor, adjunct, \$9,000
 Groff, Elizabeth, application admin—splct, \$60,770
 Groh, Ashley, prof, assoc, \$103,952
 Groh, Kieth, instructor, clncl, \$244,000
 Groll, Cameron, rehab therapy aide, \$15.00/hr
 Grollemund, Rebecca, prof, asst, \$78,315
 Grondski, Amanda, office support assistant IV, \$16.00/hr
 Groner, Jennifer, adjunct, \$15,000
 Groniger, Anne, business support specialist II, \$19.00/hr
 Groom, Kathryn, instructor, adjunct, \$32,948
 Grooms, Jordan, hospital security officer, \$16.00/hr
 Gros, Jean, professor, \$81,165
 Grosdidier, Nealey, human resources consultnt, \$72,000
 Groseclose, Samantha, nurse, staff II, \$31.00/hr
 Groshong, Susan, educational prgm coord III, \$65,571
 Gross, Carrigan, av instlnt service tech—ent, \$20.00/hr
 Gross, Fonda, assoc dir business admin, \$80,481
 Gross, Kevin, stores clerk, \$16.00/hr
 Gross, Maggie, clinical lab manager I, \$64,260
 Gross, Tammie, executive assistant sr, \$70,000
 Gross, Tanike, pat access splct, \$20.00/hr
 Grosse, Brooke, nurse, clinic, \$29.00/hr
 Grossman, Daniel, prof, asst, \$135,850
 Grossman, Kandice, fellow, post doctoral, \$60,000
 Grossmann, Erik, prof, assoc clncl dept, \$415,000
 Grosvenor, Cearo, nutrition associate, \$16.00/hr
 Grote, Katherine, prof, assoc, \$99,914
 Grote, Brenan, healthcare student asst, \$12.00/hr
 Grotzinger, Jill, advancement officer sr, \$93,500
 Grotzinger, Charity, fin & acctg consultant, \$68,500
 Groulik, Tanner, business support specialist II, \$19.00/hr
 Group, Zachary, police officer, \$26.00/hr
 Grover-Biskier, Edna, asst vice chancellor, \$126,600
 Groves, Adrienne, advancement officer, \$54,060
 Groves, Amanda, asst dir human resources, \$95,000
 Groves, Kayla, resident physician—4th yr, \$60,692
 Groves, Sarah, prgm mgr I studnt supprt svcs, \$49,000
 Groves, Savannah, emrg med tech paramedic, \$27.00/hr
 Grow, David, prof, assoc, \$78,149
 Grow, Denise, model, \$20.00/hr
 Growney, Kathleen, educational prgm coord sr, \$59,619
 Grubbaugh, Sarah, business support specialist II, \$27.00/hr
 Grubb, Kilyn, nurse, staff II, \$32.00/hr
 Grubbs, Garry, prof, assoc, \$89,190
 Grueber, Sarah, infection control prof, \$110,984
 Gruen, Karen, business support analyst II, \$28.00/hr
 Gruender, Kayla, building/mechanical maint I, \$20.00/hr
 Gruenewald, Don, event assistant II, \$12.00/hr
 Gruenke, Paige, resrch asst, \$19.00/hr
 Gruenloh, Taylor, prof, asst, \$57,000
 Grumke, Eric, educational prgm associate II, \$18.00/hr
 Grumke, Kathryn, media production director II, \$62,000
 Grunenwald, Caroline, prof, asst, \$41,500
 Grunenwald, Nicholas, assoc dir human resources, \$89,500
 Gruner, Barbara, prof, assoc clncl dept, \$238,306
 Grunewald, Travis, instructor, adjunct, \$12,000
 Grunz, Elizabeth, research specialist sr, \$56,667
 Grupe, Dixie, educational prgm coord sr, \$60,000
 Grupe, Gregory, instructor, adjunct, \$14,400
 Grus, Terrence, dir I student support svcs, \$107,735
 Grusenmeyer, Kristen, supervisor corp events & spons, \$67,594
 Gruss, Jason, pharmacist outpatient, \$127,434
 Grzyb, Stanley Jr, prof, asst adjunct, \$50,400
 Gu, Chao, professor, \$146,524
 Gu, Li-Qun, professor, \$151,699
 Gu, Weihong, research project analyst, \$25.00/hr
 Gu, Yijia, prof, asst, \$93,912
 Gu, Zezong, professor, \$92,379
 Guan, Yue, research specialist lead, \$72,000
 Gubbels, Rebecca, business svcs consultant sr, \$86,847
 Gubbins, Erin, nurse practitioner sc, \$104,423
 Gubbins, Paul, dean, assoc, \$180,258
 Gubeladze, Tamar, clinical fellow year 1, \$66,390
 Gubera, Christopher, prof, assoc prof practice, \$89,491
 Gudekar, Nikita, fellow, post doctoral, \$52,342
 Guedry, Michel, professor, \$83,200
 Guerra, Jessica, resident physician—4th yr, \$60,692
 Guerrero, Dakota, resident physician—1st yr, \$58,527
 Guerrero, Hannah, temporary clerical, \$25.00/hr
 Guerrero, Scott, dir program/project operations, \$75,679
 Guese, Megan, surgical technl, \$27.00/hr
 Guess, Dalton, educational prgm associate III, \$18.00/hr
 Guess, Thuy, academic advisor, \$43,000
 Guess, Trent, prof, assoc, \$132,490
 Guggenmos, Justin, assoc chief information officer, \$139,655
 Guha, Suchismita, professor, \$135,651
 Guhlincozzi, Aida, fellow, post doctoral, \$60,000
 Guile, Robin, nurse advisor, telephone, \$46.00/hr
 Guilford, Rachel, nurse, staff I, \$27.00/hr
 Guillory, Austin, instructor, adjunct, \$7,200
 Guimaraes, Andrea, mgr II student support svcs, \$57,750
 Guinan, Patrick, prof, assoc adjunct, \$50.00/hr
 Guinan, Rae, resident physician—1st yr, \$59,257
 Guinn, Abigail, user support analyst—splct, \$20.00/hr
 Guinn, Debra, prof, clinical dept, \$450,000
 Guinnip, Tonille, revenue recovery splct, \$24.00/hr
 Guissou, Elza, certified med asst, \$19.00/hr
 Guissou Ada, Pulcherie, resident physician—3rd yr, \$63,531
 Guittar, Michael, research specialist II, \$24.00/hr
 Gulen, Ayse, scholar, visiting, \$26,000
 Gull, Tamara, prof, assoc clncl, \$119,849
 Gullickson Spencer, Lynn, librarian III, \$69,100
 Gulzar, Nayab, patient svc rep, \$16.00/hr
 Gummersheimer, Sandra, prgm/project supprt coord sr, \$64,890
 Gundermann, Daria, research/lab technician, \$12.00/hr
 Gunderson, Lauren, resident physician—2nd yr, \$59,219
 Gundy, Amy, teaching asst, \$15.00/hr
 Gundy, Heidi, nurse, staff II, \$32.00/hr
 Guner, Dogukan, fellow, post doctoral, \$50,800
 Gunn, Amanda, research specialist I, \$23.00/hr
 Gunn, Ashley, staff nurse II rnwp, \$31.00/hr
 Gunn, James, custodian I, \$16.00/hr
 Gunn, Kate, dir III advancement, \$120,000
 Gunn, Sabrina, care team assoc-clinical, \$19.00/hr
 Gunn, Victoria, prof, asst clncl dept, \$300,000
 Gunnels, Phyllis, clinical technician II, \$17.00/hr
 Gunta, Satya Preetham, resident physician—3rd yr, \$59,974
 Gunter, Kalin, veterinary assistant, \$15.00/hr
 Gunter, Lucinda, teaching asst, \$15.00/hr
 Gunter, Mallie, extns professional, asst, \$72,000
 Gunther, Alexandra, healthcare student asst, resp, \$16.00/hr

- Guo, Baorong, professor, \$79,653
 Guo, Juyuan, research specialist sr, \$54,946
 Guo, Yicheng, prof, asst, \$97,378
 Gupta, Ashish, fellow, post doctoral, \$50,000
 Gupta, Bina, emeritus, \$4,320
 Gupta, Deepika, bus intelligence analyst, sr, \$79,416
 Gupta, Kashvi, resident physician-2nd yr, \$59,219
 Gupta, Lav, prof, asst, \$101,203
 Gupta, Mithlesh, fin & acctg analyst sr, \$62,000
 Gupta, Shikha, prof, asst/prof pract, \$107,000
 Gupta, Sumit, prof, assoc clncl dept, \$305,008
 Gupta, Suneel, prof, asst resrch, \$57,120
 Gurley, Shelley, instructor, adjunct, \$12,600
 Gurney, Ursula, sr assoc athletic director, \$161,629
 Gurno, Caresse, supvr, nursing operating room, \$39,000/hr
 Gurvit, Margery, resrch anlyst, \$15,000/hr
 Gusko, Charles, resident physician-1st yr, \$59,257
 Guth, Brandon, police sergeant, \$27,000/hr
 Guthell, William, professor, \$130,983
 Guthrie, Ellen, program/project supprt coord sr, \$78,000
 Guthrie, James, chemist II, \$71,483
 Guthrie, Joyce, veterinary technician lead, \$30,000/hr
 Guthrie, Kendall, prof, assoc clncl, \$124,867
 Gutierrez, Carmel, teaching asst, \$15,000/hr
 Gutierrez, Griselda, custodian II, \$15,000/hr
 Gutierrez, Theodore, dir III business admin, \$120,000
 Gutierrez Lorente, Adrian, nurse, staff II, \$31,000/hr
 Gutierrez Perez, Laura, prgm/project supprt coord I, \$25,000/hr
 Guyett, Audrey, care team assoc-clinical, \$19,000/hr
 Guymon, Deborah, care team assoc-clinical, \$17,000/hr
 Guymon, Kathryn, resident physician-3rd yr, \$65,531
 Guyton, Justime, instructor, adjunct, \$14,580
 Guyton-Gladden, Linda, office support assistant IV, \$21,000/hr
 Guzman, John, surgical technl trainee, \$21,000/hr
 Gvazava, Nanuli, resident physician-3rd yr, \$63,531
 Gwambiva, Bevele, med lab scientist, certified, \$38,000/hr
 Gwanzura, Yeukai, nurse, staff I mwpp, \$27,000/hr
 Gwin, Kevin, chief patient exp officer, \$253,063
 Gwinner, Autumn, perioperative asst, \$20,000/hr
 Ha, Nancy, resident, clncl, \$20,000
 Ha, Oh Ryeong, prof, assoc, \$79,681
 Ha-Brookshire, Jung, professor, \$179,734
 Haaf, Joan, police officer, \$31,000/hr
 Haaf, Monica, educational prgm associate III, \$18,000/hr
 Haafke, Alexandria, research specialist sr, \$60,000
 Haag, Hilary, phys asst spec care, \$120,000
 Haarmann, Grace, nurse coord, surgical care, \$34,000/hr
 Haarmann, Michael, farm worker III, \$19,000/hr
 Haas, Ronald, temporary technical, \$23,000/hr
 Haas, Steven, dean, \$292,838
 Haas, Tyler, adjunct, \$15,000
 Haase, Daniel, library info specialist, \$16,000/hr
 Haase, Matthew, sr dir program/project ops, \$93,150
 Haber, Yotam, prof, assoc, \$78,126
 Habibi, Shaghayegh, supvr, clinic nurse, \$89,606
 Habibi-Jam, Javad, prof, asst adjunct, \$11,937
 Hackett, Cassie, business support specialist II, \$22,000/hr
 Hackett, Ann, prof, asst/prof pract, \$139,900
 Hackleman, Kelly, prof, assoc adjunct, \$11,880
 Hackley, Steven, prof, assoc, \$77,337
 Hackman, Jennifer, physical therapist, \$75,096
 Hackmann, Payton, nurse practitioner sc, \$98,532
 Hackney, Oesuk, nurse practitioner sc, \$97,617
 Hacquard, Laura, dir I student support svcs, \$91,094
 Haddix, Charles, sr library associate, \$61,059
 Haddock, Jenna, student recruitment spclst, \$22,000/hr
 Haddock, Michelle, mgr II business admin, \$67,000
 Haden, Aaron, physical therapist, \$74,973
 Haden, Erin, nurse, staff II, \$33,000/hr
 Haden, Jeffrey, groundskeeper II, \$16,000/hr
 Hadiuzzaman, Md, lab assistant, \$14,000/hr
 Hadusek, Carlyn, care team assoc-clinical, \$19,000/hr
 Haenchen, Bailey, supervisor, serv line clncl, \$40,000/hr
 Haerer, Leah, cat scan technl (ct), \$34,000/hr
 Haeussler, Ted, environmental health prof sr, \$74,648
 Haff, Kaylin, instructor, adjunct, \$13,200
 Haffecke, Sarah, patient svc rep, \$16,000/hr
 Haffer, Randy, system administrator-prncpl, \$92,709
 Hagaman, Daniel, resident physician-5th yr, \$61,658
 Hagan, Christa, med coding spclst-certified, \$24,000/hr
 Hagan, Daphine, pat acct rep, \$16,000/hr
 Hagan, Julie, student service coord sr, \$50,652
 Hagans-Reynolds, Gail, educational prgm coord III, \$58,967
 Hagley, Katherine, instructor, adjunct, \$14,400
 Hagemann, Melissa, care team assoc-clinical, \$19,000/hr
 Hagen, Brad, power plant operator II, \$31,000/hr
 Hagen, Michael, supvr, dining & nutri services, \$27,000/hr
 Hagenhoff, Malinda, sonographer II, \$41,000/hr
 Hagens, Quize, pat care tech, \$18,000/hr
 Hager, Nora, instructor, \$66,448
 Hagerty, Jason, asst coach, \$100,000
 Hagerty, John, dir sports operations, \$55,000
 Haggard, Fugwana, mental health tech, \$19,000/hr
 Haggard, Lindsey, care team assoc-clinical, \$19,000/hr
 Haggins, Ile, prof, assoc teach, \$77,435
 Hagglund, Kristofer, dean, \$277,402
 Hagglund, Lindsey, academic advisor sr, \$61,314
 Hagle, Holly, prof, asst resrch, \$139,913
 Hagni, Victoria, media producer sr, \$20,000/hr
 Hague, Gail, event assistant II, \$12,000/hr
 Hague, Maggie, nurse advisor, telephone, \$45,000/hr
 Hahn, Bumsuk, professor, \$177,184
 Hahn, Maegen, perform improv prof-quality, \$76,679
 Hahn, Morgan, audiology mgr, \$118,945
 Hahn, Rachel, prof, asst adjunct, \$9,956
 Hahn, Shelby, prof, asst clncl dept, \$25,000
 Hahn Cover, Kristin, prof, clinical dept, \$498,701
 Hahn Leat, Portia, resrch aide, \$13,000/hr
 Hahs, Jessica, cat scan technlgt (ct), acute, \$30,000/hr
 Haight, Matthew, veterinary technician lead, \$27,000/hr
 Hail, Solange, patient medication liaison, \$22,000/hr
 Hains, Curtis, instructor, adjunct, \$8,004
 Haines, Candice, dir program/project operations, \$72,100
 Haines, Nathan, care team assoc-clinical, \$19,000/hr
 Hainsworth, Dean, professor, \$308,856
 Hainsworth, Kenneth, resident physician-2nd yr, \$61,436
 Hairston, Casey, healthcare ath trainer, \$62,957
 Hairston, Justin, advancement coordinator, \$21,000/hr
 Hairston, Thomas, business svcs consultant sr, \$93,045
 Haitcoat, Kacie, certified med asst, \$19,000/hr
 Haitcoat, Timothy, prof, asst teach, \$90,000
 Haji Ahmad, Mariam, resident physician-2nd yr, \$59,219
 Hake, Angela, grant writer lead, \$65,000
 Hake, Brianna, care team assoc-clinical, \$19,000/hr
 Hake, Greta, educational prgm coord III, \$55,500
 Hakes, Amanda, phys asst spec care, \$98,638
 Hakizimana, Joseph, environmental services tech, \$15,000/hr
 Halaz, Andrew, head coach, \$78,000
 Halbert, Kiersten, office support assistant III, \$16,000/hr
 Halder, Pujia, research specialist I, \$16,000/hr
 Hale, Kendall, head coach, \$81,746
 Hale, Shannon, office support assistant IV, \$19,000/hr
 Halenda, Stephen, prof, assoc, \$108,674
 Hales, Kevin, prof, asst teach, \$60,000
 Hall, Abby, veterinary assistant, \$15,000/hr
 Hall, Abbey, nurse, staff I mwpp, \$27,000/hr
 Hall, Alice, assoc provost, \$125,000
 Hall, Angela, research/lab technician, \$17,000/hr
 Hall, Brianna, care team assoc-clinical, \$19,000/hr
 Hall, Charity, business support specialist II, \$21,000/hr
 Hall, Cheryl, prof, teach, \$65,507
 Hall, Damon, prof, asst, \$93,974
 Hall, Dawn, reimbursement asst, \$24,000/hr
 Hall, Denise, radiologic technl, \$25,000/hr
 Hall, Dorian, dir student/univ center, \$86,520
 Hall, Eric, prof, assoc, \$72,501
 Hall, Jacob, instructor, \$40,500
 Hall, Jamie, prof, asst teach, \$85,206
 Hall, Janeen, academic advisor sr, \$45,835
 Hall, Jason, business support specialist sr, \$22,000/hr
 Hall, Jean, vice chancellor, \$180,000
 Hall, Jennifer, med lab scientist, certified, \$43,000/hr
 Hall, John, prof, asst clncl dept, \$179,200
 Hall, Josh, resident physician-2nd yr, \$61,436
 Hall, Julia, nurse, licensed prac, \$24,000/hr
 Hall, Kevin, nuclear manufacturing tech I, \$20,000/hr
 Hall, Kim, extns professional, assoc, \$65,340
 Hall, Lorrie, office support associate, \$19,000/hr
 Hall, Matthew, clinical pharmacist, \$108,318
 Hall, Michael, agriculture associate sr, \$22,000/hr
 Hall, Nya, temporary clerical, \$14,000/hr
 Hall, Olivia, temporary clerical, \$14,000/hr
 Hall, Robert, business ops associate sr, \$74,734
 Hall, Rodger, healthcare driver, \$19,000/hr
 Hall, Sarah, medical coding spclst, \$22,000/hr
 Hall, Sarah, super, hc op comm cntr, \$59,816
 Hall, Shawn, business support specialist II, \$24,000/hr
 Hall, Sonia, custodian II, \$15,000/hr
 Hall, Teresa, library info specialist sr, \$23,000/hr
 Hall, Troy, instructor, \$52,000

Hall, Tyler, extns professional, asst, \$57,174
 Hall-Patton, Tianna, nutrition associate, \$15.00/hr
 Haller, Annemarie, nurse, staff prn, \$34.00/hr
 Halleran, William, extns professional, asst, \$65,093
 Halley, Mary, instructor, adjunct, \$8,640
 Hallford, Haley, nurse, staff II, \$35.00/hr
 Halliburton, Laura, nurse, staff II, \$47.00/hr
 Halliburton, Manon, model, \$20.00/hr
 Hallquist, Tracy, mental health professional, \$21.00/hr
 Hallum, Jeffrey, accountant analyst, \$34.00/hr
 Halmen, Ceci, prof, assoc, \$88,894
 Halper, Tristan, academic advisor, \$42,000
 Halsey, Caitlin, nurse, staff I, \$27.00/hr
 Halsey, Julia, prof, assoc clncl dept, \$244,504
 Halsey, Samniqueka, prof, asst, \$92,189
 Halsne, Joshua, csm project manager, \$85,000
 Halstead, Melissa, instructor, adjunct, \$14,040
 Halsted, Susan, program/project supprt coord sr, \$59,789
 Halter, Brett, head coach, \$133,900
 Halterman, Dickie, temporary professional, \$16.00/hr
 Halterman, Troy, head coach, \$44,519
 Ham, Lucinda, sr hlth prgm splct, \$67,704
 Hamad, Julia, resident physician-2nd yr, \$59,219
 Hamadto, Nedzib, driver, \$15.00/hr
 Hamann, Stacey, child dev teacher, \$45,780
 Hambach, JoLynn, educational prgm associate III, \$18.00/hr
 Hambor, Elizabeth, program/project supprt coord sr, \$65,000
 Hambrick, Erin, prof, assoc, \$79,740
 Hambrick, Maiah, office support assistant IV, \$17.00/hr
 Hamdalla, Mohamed Zakaria Mohamed, prof, asst resrch, \$75,000
 Hamdan, Lara, media production director II, \$70,320
 Hamidpour, Soheila, adjunct, \$15,000
 Hamilton, Anna, business support specialist sr, \$25.00/hr
 Hamilton, Asha, patient svc rep, \$16.00/hr
 Hamilton, Ashley, educational prgm associate III, \$18.00/hr
 Hamilton, Brook, nurse, staff II, \$31.00/hr
 Hamilton, Emma, event assistant II, \$12.00/hr
 Hamilton, James, office support assistant sr, \$22.00/hr
 Hamilton, Jazmine, nurse, staff prn, \$34.00/hr
 Hamilton, Jennifer, educational prgm coord II, \$24.00/hr
 Hamilton, Jeremy, programmer analyst-expert, \$60,709
 Hamilton, Kristin, dietitian, clncl, \$58,892
 Hamilton, Kyle, research specialist sr, \$59,466
 Hamilton, Lani, prof, asst, \$61,402
 Hamilton, Lauren, fellow, post doctoral, \$62,236
 Hamilton, Leander, sr hr bus part, \$136,039
 Hamilton, Lisa, driver, pharmacy, \$20.00/hr
 Hamilton, Makenna, care team assoc-clinical, \$19.00/hr
 Hamilton, Robin, student service coord sr, \$60,000
 Hamilton, Scott, prof, asst adjunct, \$1,626
 Hamilton, Stacey, extension splct, \$73,800
 Hamilton, Susan, business support specialist sr, \$34.00/hr
 Hamilton, Sydney, student recruitment splct sr, \$22.00/hr
 Hamilton, Yvetta, business support specialist sr, \$25.00/hr
 Hamirani, Ashiya, resident physician-2nd yr, \$59,219
 Hamlet, Jacob, custodian II, \$16.00/hr
 Hamlet, Laura, office support assistant III, \$15.00/hr
 Hamlin, Hilary, db programmer analyst-splct, \$64,000
 Hamm, Casey, prof, assoc clncl, \$118,545
 Hamm, Charles, clinical technician sr, \$27.00/hr
 Hammack, Seth, certif pharmacy tech, \$17.00/hr
 Hammami, Rakad, research project analyst lead, \$72,800
 Hammann, Andrew, fellow, post doctoral-teach, \$52,500
 Hammar, Alyssa, resident physician-1st yr, \$59,257
 Hammer, Annette, teaching asst, \$15.00/hr
 Hammer, Richard, prof, clinical dept, \$347,943
 Hammerle, Cassidy, resrch asst, \$20.00/hr
 Hammerle, Marcy, executive consultant, \$120.00/hr
 Hammerstone, Natalie, staff nurse II rnwp, \$33.00/hr
 Hamerton, Kyle, mgr lab services, \$100,464
 Hammock, Rebecca, nurse, staff I, \$27.00/hr
 Hammon, Christopher, operations support tech II, \$16.00/hr
 Hammond, Alexandra, business support specialist II, \$20.00/hr
 Hammond, Caitlin, supervisor, thrpv svcs, \$96,591
 Hammond, David, supervisor, distrb & log, \$29.00/hr
 Hammond, Diana, program/project supprt coord sr, \$62,400
 Hammond, Jacqueline, business support specialist II, \$21.00/hr
 Hammond, Jamie, periperative asst, \$15.00/hr
 Hammond, Karl, prof, assoc, \$108,721
 Hammonds, Kimberly, prof, asst adjunct, \$17,280
 Hammons, Angela, technology resource director, \$94,694
 Hammons, Hailey, pat acct rep, \$19.00/hr
 Hammons, Jerry, db programmer analyst-prncpl, \$77,550
 Hammoud, Ghassan, prof, clinical dept, \$650,000
 Hamner, Joe, emrg med tech paramedic, \$30.00/hr
 Hamor, Ellen, office support assistant IV, \$17.00/hr
 Hamper, Bruce, prof, assoc teach, \$59,734
 Hampton, Chad, sr assoc dir business admin, \$94,076
 Hampton, Daniel, support systems admin-entry, \$51,000
 Hampton, Galen, fin & acctg assistant, \$19.00/hr
 Hampton, Jeremy, prof, assoc clncl, \$118,543
 Hampton, Maria, prof, assoc, \$107,000
 Hampton, Natalie, program/project supprt coord sr, \$64,260
 Hampton, Phlicia, assoc dir program/project ops, \$56,160
 Hampton, Sara, mgr II business admin, \$81,098
 Hampton, Shachunda, educational prgm associate I, \$18.00/hr
 Hamrick, Brianna, intern veterinarian, \$30,000
 Han, Daoru, prof, asst, \$92,425
 Han, Jin, research/lab technician II, \$16.00/hr
 Han, Jung-Hoon, prof, asst, \$195,132
 Han, Seongho, fellow, post doctoral, \$48,000
 Han, Shuo, resrch asst, \$24.00/hr
 Han, Taihao, fellow, post doctoral, \$60,000
 Han, Xu, prof, assoc adjunct, \$7,500
 Hanberry, Phillip, geo info system specialist, \$23.00/hr
 Hancock, Tamara, prof, asst teach, \$125,127
 Hancock, Tara, teaching asst, \$15.00/hr
 Hancox, Terry, environmental services tech, \$17.00/hr
 Haner, Michelle, case manager, \$75,751
 Haney, Bridget, research specialist sr, \$52,500
 Haney, Carly, office support assistant IV, \$15.00/hr
 Hanford, Charles, business ops associate sr, \$65,048
 Hanford, Jennifer, neonatal nurse practitioner, \$113,506
 Hanft, Laurin, prof, asst teach, \$68,959
 Hankins, Mark, asst coach, \$90,000
 Hankins, Susan, human resources manager, \$83,454
 Hanks, Emily, nurse, staff II, \$33.00/hr
 Hanks, Patrick, emrg med tech paramedic, \$27.00/hr
 Hanley, Linda, clncl imprvmt splct, \$68,824
 Hanlon, Brian, bts painter, \$25.00/hr
 Hanlon, Katharine, educational prgm associate III, \$18.00/hr
 Hanlon, Pamela, mgr, reimbursement systems, \$127,420
 Hann, Michael, event assistant II, \$12.00/hr
 Hann, Tanya, nurse, licensed prac, \$29.00/hr
 Hanna, David, support systems admin-expert, \$62,740
 Hanna, Roxanne, assoc dir program/project ops, \$62,000
 Hanna, Todd, strat comm consultant, \$76,676
 Hannah, Ethan, business support specialist sr, \$23.00/hr
 Hanneken, Daniel, prof, asst teach, \$66,240
 Hannink, Mark, professor, \$187,045
 Hannon, Catherine, temporary clerical, \$14.00/hr
 Hans, Chetan, prof, asst, \$110,000
 Hans, Anmol, resident physician-2nd yr, \$59,219
 Hansen, Bonnie, business svcs consultant, \$29.00/hr
 Hansen, Elizabeth, office support associate, \$28.00/hr
 Hansen, Giovanni, clinical laboratory assist III, \$23.00/hr
 Hansen, Jacob, research specialist II, \$24.00/hr
 Hansen, John, data analyst I, \$78,525
 Hansen, Kelli, librarian III, \$71,137
 Hansen, Kevin, business support specialist sr, \$26.00/hr
 Hansen, Matthew, assoc director IT, \$117,600
 Hansen, Michael, program/project supprt coord I, \$22.00/hr
 Hansen, Shawn, musical instrument technician, \$30.00/hr
 Hanson, April, office support assistant II, \$15.00/hr
 Hanson, Izabel, med lab scientist, certified, \$29.00/hr
 Hanson, Nathan, instructor, adjunct, \$3,240
 Hanson, Stephanie, system administrator-expert, \$67,048
 Hanson, Steven, research consultant, \$68,461
 Hanson, Taylor, nurse, float pool-ft, \$44.00/hr
 Hanssen, Elizabeth, library info specialist sr, \$19.00/hr
 Hao, Hong, prof, asst resrch, \$58,752
 Happel, Lisa, environmental health tech sr, \$19.00/hr
 Haq, Tasnim, program/project supprt coord I, \$24.00/hr
 Haque, Tania, resrch asst, \$20.00/hr
 Haradwala, Mohamed Bilal, resident physician-2nd yr, \$61,436
 Harbison, William, office support assistant II, \$15.00/hr
 Harcharras, Asma, prof, assoc, \$81,375
 Hardaway, Melissa, cat scan technlgst (ct), acute, \$37.00/hr
 Harden, Julie, med coding splct-certified, \$26.00/hr
 Harden, Mary, program/project supprt coord I, \$19.00/hr
 Hardesty, Ashley, nurse practitioner sc, \$124,500
 Hardesty, Becky, support systems admin-expert, \$34.00/hr
 Hardesty, Joshua, research specialist I, \$22.00/hr
 Hardesty, Lauren, nurse, staff II, \$35.00/hr
 Hardesty, Robin, business svcs consultant, \$55,590
 Hardesty, Valerie, program/project supprt coord sr, \$48,900
 Hardiek, Julia, emergency laboratory asst, \$16.00/hr
 Hardin, Christopher, professor, \$206,290
 Hardin, Kimberly, student nurse extern, senior, \$20.00/hr
 Hardin, Sharonica, prof, asst adjunct, \$7,200

- Harding, Billie, custodian II, \$17.00/hr
 Harding, Alicia, environmental services tech, \$19.00/hr
 Harding, Elizabeth, supervisor, cancer registrar, \$61,187
 Hardinger Braun, Karen, prof, clncl, \$138,543
 Hardison, Kelly, business support specialist II, \$20.00/hr
 Hardison, Malcolm, asst athletic director, \$80,000
 Hardwick, John, administrative consultant sr, \$114,480
 Hardwick, Maci, care team assoc-clinical, \$19.00/hr
 Hardy, Jessica, empl experience strategist, \$98,880
 Hardy, Kenneth, healthcare electrician, \$29.00/hr
 Hardy, Michael, research project analyst sr, \$58,895
 Hardy, Mitchell, dir sports operations, \$78,000
 Hardy, Samantha, radiation ther therapist, \$32.00/hr
 Hardy, Shawn, div, equi, inclus & bel splct, \$60,256
 Hare, Brian, prof, teach, \$70,000
 Harel, Adva, lab assistant, \$16.00/hr
 Harger, Jason, prof, assoc adjunct, \$20,352
 Hargett, Dean, prgm mgr I studnt supprt svcs, \$50,640
 Hargis, Ardyth, instructional designer II, \$59,511
 Hargrove, Jordan, case manager, \$72,000
 Harjanto, Tri, custodian II, \$15.00/hr
 Harker, Julie, strat comm consultant sr, \$80,850
 Harl, Margaret, program/project supprt coord I, \$24.00/hr
 Harlan, Denise, nurse clinician, \$36.00/hr
 Harlan, Lana, clinical pharmacist, \$161,718
 Harlan, Whitney, advancement dir III, \$102,600
 Harlow, Richard, adjunct, \$15,000
 Harlow, Stacey, educational prgm associate III, \$19.00/hr
 Harman, Gabriel, library information assistant, \$13.00/hr
 Harman, Dana, mgr, specialty pharmacy, \$186,337
 Harmata, Michael, professor, \$147,924
 Harmon, Anita, nurse, procedures, \$48.00/hr
 Harmon, Caroline, student support specialist II, \$19.00/hr
 Harmon, Catherine, business support specialist sr, \$24.00/hr
 Harmon, Cindy, administrative consultant sr, \$106,884
 Harmon, Jacquelyn, nurse, staff I, \$34.00/hr
 Harmon, Janie, dir III advancement, \$137,624
 Harmon, Jeffrey, dir III business admin, \$137,280
 Harmon, Kiara, sr asst dir studnt supprt svcs, \$65,000
 Harmon, Lawrence, system administrator-expert, \$66,455
 Harmon, Lisa, staff nurse II rnwp, \$48.00/hr
 Harmon, Marshall, building/mechanical maint I, \$19.00/hr
 Harmon, Paul, mts electrician, \$25.00/hr
 Harmon, Richard, bldg controls systems tech II, \$26.00/hr
 Harmon, Stacey, office support assistant IV, \$17.00/hr
 Harms, Aaron, sr asst dir studnt supprt svcs, \$70,000
 Harms, Cara, teaching asst, \$15.00/hr
 Harmston, Sariah, environmental services tech, \$14.00/hr
 Harper, Anna, supvr, dining & nutri services, \$27.00/hr
 Harper, Anthony, social worker sr, \$63,000
 Harper, Cathleen, care team assoc-clinical, \$21.00/hr
 Harper, Dana, educational prgm coord III, \$56,936
 Harper, Dyan, instructor, adjunct, \$12,000
 Harper, Jeffrey, architect sr, \$92,664
 Harper, Jennifer, research specialist sr, \$54,588
 Harper, Jessica, nurse, or/recovery, \$40.00/hr
 Harper, Joni, extns professional, assoc, \$68,726
 Harper, Kellen, health physics technician II, \$31.00/hr
 Harper, Kimberly, editor I, \$24.00/hr
 Harper, Nichole, house manager h, \$136,179
 Harper, Rachel, dean, assoc, \$109,500
 Harper, Reannia, care team assoc-clinical, \$19.00/hr
 Harper, Travis, extns professional, assoc, \$69,011
 Harper Morris, Casandra, prof, assoc, \$93,921
 Harrel, Shawn, media producer II, \$16.00/hr
 Harrelson, Ronald, instructor, adjunct, \$33,696
 Harried, Brittany, fellow, post doctoral, \$56,680
 Harrington, Michael, health physics technician I, \$29.00/hr
 Harris, Alexis, asst athletic director, \$60,000
 Harris, Allison, media producer sr, \$19.00/hr
 Harris, Amy, custodian I, \$15.00/hr
 Harris, Ann, fin & acctg analyst, \$21.00/hr
 Harris, Athalia, care team assoc-clinical, \$19.00/hr
 Harris, Bethany, prgm mgr I studnt supprt svcs, \$51,345
 Harris, Blythe, prof, asst clncl dept, \$235,200
 Harris, Carrie, laboratory animal technician, \$19.00/hr
 Harris, Catherine, research specialist sr, \$52,000
 Harris, Cedric, temporary professional, \$100.00/hr
 Harris, Daphne, nurse, clinic, \$35.00/hr
 Harris, Deanna, instructor, adjunct, \$5,645
 Harris, Frank, custodian II, \$17.00/hr
 Harris, Grant, data scientist II, \$88,915
 Harris, Harry, asst dir student support svcs, \$69,000
 Harris, Hunter, nurse, staff II, \$33.00/hr
 Harris, Jamie, business coordinator, \$25.00/hr
 Harris, Jarrell, custodian II, \$15.00/hr
 Harris, Jennifer, temporary professional, \$16.00/hr
 Harris, Jessica, business ops associate sr, \$60,000
 Harris, Jessica, speech/lang pathologist, \$52.00/hr
 Harris, Jose, food service worker IV, \$21.00/hr
 Harris, Justin, application admin-expert, \$79,360
 Harris, Justin, resrch asst, \$18.00/hr
 Harris, Kathrynne, med coding splct-certified, \$28.00/hr
 Harris, Kelli, educational prgm associate I, \$15.00/hr
 Harris, Kema, temporary crafts service, \$12.00/hr
 Harris, Lesley, emrg med tech, \$22.00/hr
 Harris, Levi, resident physician-1st yr, \$59,257
 Harris, Maude, extns professional, assoc, \$77,290
 Harris, Maya, instructor, adjunct, \$17,280
 Harris, Maya, veterinary assistant, \$15.00/hr
 Harris, Monica, patient svc rep, \$21.00/hr
 Harris, Nadean, optician, \$22.00/hr
 Harris, Natalie, respiratory therap, registered, \$41.00/hr
 Harris, Nicholas, groundskeeper I, \$16.00/hr
 Harris, Paige, pharmacist outpatient, \$75.00/hr
 Harris, Robin, dean, assoc, \$155,096
 Harris, Sandra, custodian I, \$15.00/hr
 Harris, Sylvia, dir I student support svcs, \$75,000
 Harris, Tamara, nurse, interventional radiology, \$48.00/hr
 Harris, Taylor, instructor, adjunct, \$9,000
 Harris, William, research/lab technician, \$15.00/hr
 Harris Quint, Tray Shawn, culinary associate, \$18.00/hr
 Harrison, Alaina, supvr, clinic nurse, \$82,773
 Harrison, Alta, patient svc rep, \$16.00/hr
 Harrison, Amanda, museum paraprofessional II, \$23.00/hr
 Harrison, Blake, building/mechanical maint I, \$18.00/hr
 Harrison, Catherine, nurse, licensed prac, \$27.00/hr
 Harrison, Chelsea, phys therapy asst, \$28.00/hr
 Harrison, Christina, office support assistant III, \$15.00/hr
 Harrison, Christopher, food service worker I, \$14.00/hr
 Harrison, Elizabeth, extns professional, asst, \$57,947
 Harrison, Ellis, health records tech II, \$16.00/hr
 Harrison, Emmalyn, nurse, licensed prac, \$20.00/hr
 Harrison, Gigi, business support specialist sr, \$25.00/hr
 Harrison, Holly, physician asst-quick care, \$100,000
 Harrison, John, manager IT, \$78,525
 Harrison, Kaitlyn, nurse, staff II, \$33.00/hr
 Harrison, Lindsey, resident physician-3rd yr, \$59,974
 Harrison, Lisa, mgr II business admin, \$73,635
 Harrison, Makenzie, pharmacy resident, \$49,878
 Harrison, Maranda, revenue recovery splct, \$22.00/hr
 Harrison, Ronald, building maint mechanic-ssd, \$21.00/hr
 Harrison, Sheri-Marie, prof, assoc, \$160,000
 Harrison, Stephanie, human resources specialist sr, \$55,224
 Harrison, Susan, pat acct rep, \$21.00/hr
 Harrison, Terri, office support assistant III, \$16.00/hr
 Harry, Bruce, emeritus, \$126,771
 Harryman, Sandra, clinical manager, nurse, \$147,285
 Harsin Drager, Emma, fellow, post doctoral-teach, \$61,159
 Hart, Cathleen, temporary crafts service, \$13.00/hr
 Hart, Eric, prof, clncl, \$168,080
 Hart, Erin, strat comm associate sr, \$52,994
 Hart, Jennifer, dean, \$232,190
 Hart, Lia, revenue recovery splct, \$24.00/hr
 Hart, Megan, prof, assoc, \$105,000
 Hart, Rebecca, instructor, clncl, \$59,078
 Hartenberger, Aurelia, instructor, adjunct, \$7,200
 Harter, Andrew, support systems admin-entry, \$62,400
 Hartke, Lucy, stage services assistant lead, \$22.00/hr
 Hartlage, Emily, resident physician-2nd yr, \$61,436
 Hartle, Arthur, fin & acctg analyst, \$25.00/hr
 Hartley, Jeffrey, csm associate III, \$30.00/hr
 Hartley, Joshua, security analyst-prncpl, \$103,480
 Hartley, Larie, temporary professional, \$15.00/hr
 Hartley-Martz, Fay, business support specialist II, \$23.00/hr
 Hartline, Roy, dir IV advancement, \$156,045
 Hartman, Aaron, emrg med tech paramedic, \$27.00/hr
 Hartman, Alison, chemist II, \$61,986
 Hartman, Brooke, care team assoc-clinical, \$19.00/hr
 Hartman, Emily, program/project supprt coord sr, \$60,500
 Hartman, Ivy, instructor, adjunct, \$6,480
 Hartman, Lori, business tech analyst-prncpl, \$89,753
 Hartman, Joseph, prof, asst, \$66,987
 Hartman, Rayni, nurse, staff I, \$27.00/hr
 Hartmann, Tad, program/project supprt coord I, \$27.00/hr
 Hartnagel, Susan, sr asst dir studnt supprt svcs, \$60,757
 Hartnett, Kaitlyn, emrg med tech paramedic, \$22.00/hr
 Hartwell, Julie, adjunct, \$13,868
 Hartwick, Devon, student service coord I, \$17.00/hr
 Hartwick, Jennifer, educational prgm coord III, \$62,082

Hartwick, Riley, emrg med tech, \$22,000/hr
Hartwig, Jacob, resident physician—2nd yr, \$61,436
Hartwig, Sarah, student support specialist sr, \$21,000/hr
Hartz, Analise, supervisor, coding & data mana, \$61,338
Hartz, Tim, operations support tech II, \$20,000/hr
Hartzler, Lindsay, educational prgm coord III, \$54,346
Harvey, Ildethia, prof, assoc, \$150,895
Harvey, Jennifer, student service coord I, \$21,000/hr
Harvey, John, instructor, \$51,996
Harvey, Loyola, executive assistant, \$27,000/hr
Harvey, Patrick, custodian II, \$16,000/hr
Harvey, William, mail carrier I, \$17,000/hr
Harvey-Adams, Leiloni, nutrition associate, \$14,000/hr
Harwell, Jesse, asst coach, \$31,000
Hasan, A S M Touhidul, prof, asst teach, \$35,000
Hasan, Kristen, dietitian, clncl, \$59,423
Hasan, Syed, mgr II hospitality services, \$68,113
Hasan, Sana, resident physician—3rd yr, \$63,531
Hasanein, Hassan, clinical fellow year 3, \$72,550
Hasegawa, Lee, sr asst dir studnt supprt svcs, \$70,720
Hasekamp, Jodi, sr prgm mgr studnt supprt svcs, \$70,000
Hasekamp, Kathleen, educational prgm associate I, \$15,000/hr
Haselswerdt, Jacob, prof, assoc, \$95,065
Hasenbeck, Anna, nurse, staff II, \$34,000/hr
Hasinbiller, Cheryl, child dev teacher, \$45,000
Haskamp, Deborah, business support specialist II, \$21,000/hr
Haskamp, Mary, human resources consultant sr, \$78,000
Haskamp, Misty, sr director, \$128,000
Haskell, Sara, pat access splclst, \$23,000/hr
Haslag, Barbara, pat acct rep, \$21,000/hr
Haslag, Brittany, occl therapist, \$56,678
Haslag, Joseph, professor, \$187,389
Hasner, Kevin, electronics technician sr, \$23,000/hr
Hasner, Velvet, assoc dir strat communications, \$76,450
Hass, Viviane, fellow, post doctoral, \$50,856
Hassan, Ahmed, prof, assoc, \$112,305
Hassan, Amira, resident physician—1st yr, \$58,527
Hassan, Hossam, business support specialist sr, \$34,000/hr
Hassan, Noor, resident physician—2nd yr, \$59,219
Hassan, Wail, prof, assoc teach, \$104,835
Hassanein, Yara, scholar, visiting, \$18,000
Hassanin Mohamed, Ahmed, fellow, post doctoral, \$52,000
Hassell, Constance, student service coord II, \$26,000/hr
Hassen, Harlan, prof, asst clncl, \$89,735
Hasser, Eileen, prof, adjunct, \$101,371
Hassett, Erin, strat comm consultant, \$51,904
Hassler, Thomasina, prof, asst teach, \$60,965
Hasten, Deborah, prof, asst adjunct, \$16,800
Hastie, Philip, user interface designer—expert, \$57,280
Hastings, Rachael, supervisor, serv line clncl nr, \$46,000/hr
Hatch, Nancy, advancement dir II, \$82,000
Hatcher, Edna, executive assistant, \$31,000/hr
Hatcher, Desheila, research specialist II, \$20,000/hr
Hatcher, Kaitlyn, business ops associate sr, \$53,500
Hatcher, Patrice, business support specialist II, \$19,000/hr
Hatchette, Jamie, prof, asst clncl, \$68,155
Hatef, Layla, business support coord, \$23,000/hr
Hatfield, Amanda, managed care & health svcs contr, \$67,304
Hathaway, Jill, business svcs consultant sr, \$79,528
Hathman, Theresa, environmental services tech, \$19,000/hr
Hatkoﬀ, Andrew, adjunct, \$15,000
Hatlee, Megan, temporary professional, \$15,000/hr
Hatley, Robyn, assoc dir compliance, \$94,500
Hatton, Heather, prof, assoc resrch, \$85,162
Hatton, Helen, nurse advisor, telephone, \$46,000/hr
Hatton, Kristin, business ops associate II, \$25,000/hr
Hauber, Melissa, prof, asst, \$82,000
Haubner, Aylie, patient svc rep, \$16,000/hr
Hauck, Paxton, program/project support coord sr, \$49,916
Hauseisen, Alexander, resident physician—2nd yr, \$59,219
Haug, Stephen, mgr I business admin, \$49,976
Haupt, Elizabeth, associate, staff chaplain, \$23,000/hr
Haury, Emily, adjunct, \$15,000
Hauschild, Mark, prof, assoc teach, \$84,680
Haustein, David, dean, assoc, \$259,896
Havens, Sarah, extns professional, asst, \$96,000
Haverly, William, dir II csm operations, \$110,947
Havig, Kirsten, instructor, adjunct, \$19,200
Havner, Carly, educational prgm manager, \$75,000
Havner, James, maintenance supervisor, \$64,923
Haw, Samantha, executive consultant, \$130,000/hr
Hawf, Christopher, teaching asst, \$15,000/hr
Hawk, Heather, pat svc rep, emergency svcs, \$20,000/hr
Hawk, Phyllis, office support associate, \$25,000/hr
Hawkins, Alyssia, sr business data analyst, \$133,597
Hawkins, Amy, dir dept & clinic ops, \$140,458
Hawkins, Emily, hlth prgm asst, \$16,000/hr
Hawkins, Gary, mgr II csm operations, \$71,208
Hawkins, Joseph, bts carpenter, \$24,000/hr
Hawkins, Joseph, security officer, \$14,000/hr
Hawkins, Kristin, instructor, adjunct, \$17,280
Hawkins, Kylin, pharmacy tech, \$17,000/hr
Hawkins, Mariah, business tech analyst—splclst, \$67,152
Hawkins, Sara, sterile processing tech cert, \$25,000/hr
Hawks, Cody, custodian I, \$15,000/hr
Hawley, Kristin, prof, assoc, \$91,819
Hawley, Kurt, network engineer—expert, \$61,701
Hawley, Savannah, media production director II, \$48,900
Hawthorn, Faye, care team assoc—clinical, \$17,000/hr
Haxton, Chandler, research/lab technician, \$12,000/hr
Hay, Aaron, temporary technical, \$50,000/hr
Hay, Amy, liaison, hlth svctms relations, \$83,815
Hay, Rebecca, patient svc rep, \$16,000/hr
Haycraft, Kathleen, instructor, adjunct, \$12,600
Hayden, Alexander, asst coach, \$76,003
Hayden, Jacob, clinical fellow year 3, \$72,550
Hayden, Laura, phys asst spec care, \$98,814
Hayden, Lyndsey, instructor, clncl, \$115,000
Hayden, Rose, executive assistant sr, \$63,826
Hayden, Susan, executive assistant sr, \$68,900
Haydon, Cynthia, grant writer sr, \$72,416
Hayes, Alexa, rehab therapy aide, \$15,000/hr
Hayes, Andrea, asst vice chancellor, \$183,592
Hayes, Brandon, care team assoc—clinical, \$19,000/hr
Hayes, Brittany, student nurse extern, senior, \$20,000/hr
Hayes, Bruce, bts carpenter, \$22,000/hr
Hayes, Caitlin, care team assoc—clinical, \$19,000/hr
Hayes, Damoriyeau, temporary crafts service, \$12,000/hr
Hayes, Hollie, instructor, adjunct, \$14,400
Hayes, James, distribution techn—mls mgmt, \$19,000/hr
Hayes, Kay, advancement associate II, \$23,000/hr
Hayes, Kayla, physical therapist, \$69,660
Hayes, Ke\$hai, custodian II, \$15,000/hr
Hayes, Kelly, custodian II, \$18,000/hr
Hayes, Mandy, prof, asst clncl dept, \$284,000
Hayes, Megan, nurse, staff I mwpp, \$27,000/hr
Hayes, Melissa, office support assistant III, \$19,000/hr
Hayes, Michelle, nurse, staff II, \$48,000/hr
Hayes, Rana, cta—suppt (moi), \$20,000/hr
Hayes, Rebecca, prof, asst, \$77,024
Hayes, Samuel, advancement dir II, \$75,600
Hayes, Shania, care team assoc—clinical, \$19,000/hr
Hayes, Tina, environmental services tech, \$14,000/hr
Hayes, Toni, executive assistant, \$22,000/hr
Hayes, Yvonna, surgical technl trainee, \$23,000/hr
Haygood, Devin, event assistant II, \$13,000/hr
Hayhurst, August, nurse, staff I, \$30,000/hr
Haynam, Emily, sr dir studnt supprt svcs, \$131,440
Haynes, Amanda, clinical pharmacist, \$149,000
Haynes, Anna, adjunct, \$15,000
Haynes, Dennis, csm project manager, \$101,382
Haynes, Gary, mts machinist, \$28,000/hr
Haynes, John, sr director, \$158,985
Haynes, Julie, supervisor, serv line clncl, \$46,000/hr
Haynes, Kathy, dir III business admin, \$158,135
Haynes, Michael, system support analyst—entry, \$19,000/hr
Haynes, Tonya, prof, asst teach, \$97,486
Hays, Laura, child dev associate sr, \$18,000/hr
Hays, Malcolm, instructional designer II, \$62,088
Hays, Maizie, staff nurse II mwpp, \$35,000/hr
Hays, Pamela, patient svc rep, \$20,000/hr
Hayward, Kevin, assoc athletic director, \$100,880
Haywood, Alicia, prof, asst visiting, \$33,800
Haywood, Matthew, cat scan technl (ct), \$31,000/hr
Haywood, Paul, nurse, staff stat—mwpp, \$35,000/hr
Haywood, Scot, police sergeant, \$29,000/hr
Hazel, Robert, prof, asst visiting, \$84,667
He, Hong, professor, \$96,011
He, Lurong, communications coordinator sr, \$25,000/hr
He, Wenjie, prof, assoc, \$84,502
He, Xiaoming, professor, \$107,499
He, Xiaoqing, scientist sr, \$86,331
He, Zane, resident physician—4th yr, \$66,390
He, Zhengting, research project analyst, \$55,136
He, Zhuoqing, professor, \$108,298
Head, Cristena, coord, respiratory care clinic, \$53,000/hr
Head, Karen, professor, \$100,485
Head, Kristie, pat access splclst, \$22,000/hr
Head, Jewelleta, nurse, interventional radiology, \$41,000/hr
Head, Leslie, svpr, nursing operating room, \$52,000/hr

- Head, Sara, nurse, licensed prac, \$28.00/hr
 Headd, Heather, nurse, licensed prac, \$28.00/hr
 Headley, Mackenzie, speech/lang pathologist, \$73,684
 Headley, Taylor, nurse, staff II, \$33.00/hr
 Headrick-Setzer, Linda, emeritus, \$122.00/hr
 Healy, Adam, temporary technical, \$12.00/hr
 Healy, Jeffrey, educational prgm associate III, \$20.00/hr
 Healy, John, program/project supprt coord sr, \$67,275
 Healy-Mendez, Judith, administrative consultant II, \$83,000
 Heard, James Jr, sterile processing tech cert, \$24.00/hr
 Hearst, Kathryn, instructor, adjunct, \$10,800
 Hearst, Kevin, instructor, adjunct, \$75.00/hr
 Heaston, Karen, patient svc rep, \$21.00/hr
 Heath, Christine, fin & acctg analyst lead, \$91,557
 Heath, Jamey, healthcare electrician, \$31.00/hr
 Heath, Jerry, sr manager IT, \$97,302
 Heath, Myra, custodian II, \$17.00/hr
 Heath, Tanya, instructor, adjunct, \$7,200
 Heather, Sheila, system support analyst-spclst, \$23.00/hr
 Heaton, Kimberly, lactation consultant, \$45.00/hr
 Heaton, Timmie, office support assistant IV, \$19.00/hr
 Heavin, Janese, strat comm consultant sr, \$62,400
 Heberle, Heather, clinical dietician, acute care, \$80,005
 Hechler, Charlotte, social worker, \$55,000
 Hecht, Katherine, student recruitment spclst sr, \$23.00/hr
 Hecht, Martin, sr mgr business admin, \$98,736
 Heck, Cynthia, human resources specialist II, \$20.00/hr
 Heck, Laura, editor sr, \$56,000
 Heckel, Marta, prof, asst, \$73,146
 Heckemeyer, James, assoc dir csm operations, \$112,907
 Heckemeyer, Jordan, nurse, staff II, \$32.00/hr
 Heckler, Bridget, temporary crafts service, \$13.00/hr
 Heckler, Clarate, mgr event services, \$50,000
 Hecker, Melinda, prof, asst clncl dept, \$143,590
 Heckman, Chad, csm associate sr, \$37.00/hr
 Heckman, Cherine, event assistant II, \$12.00/hr
 Heckman, Kristin, med coding spclst-certified, \$23.00/hr
 Heckmaster, Dustin, police officer, \$33.00/hr
 Hector, Tristan, research/lab technician sr, \$20.00/hr
 Hedgecorth, Steven, instructor, clncl, \$270,000
 Hedges, Kimberly, student support specialist sr, \$23.00/hr
 Hedges, Miriam, prof, assoc teach, \$91,650
 Hedrick, Cynthia, business support specialist sr, \$29.00/hr
 Hedrick, David, temporary professional, \$40.00/hr
 Heerhold, Bridget, care team assoc-clinical, \$19.00/hr
 Hees, Charles, instructor, adjunct, \$24,000
 Heese-Peck, Antje, prof, assoc, \$110,109
 Heeter, Elizabeth, clinical educator, \$94,474
 Heether, Shaun, histologic technician, \$30.00/hr
 Hefele, Ashley, care team assoc-clinical, \$19.00/hr
 Heffernan, Amber, accountant sr, \$25.00/hr
 Heffernan, Brian, media production director III, \$87,099
 Heffley, Sydnye, csm operations coordinator, \$20.00/hr
 Heffner, Carol, mgr I business admin, \$64,009
 Hellin, Amanda, program/project supprt coord sr, \$70,676
 Hefti, Jameson, care team assoc-clinical, \$17.00/hr
 Heger, Alexander, culinary associate, \$17.00/hr
 Heggemann, Annie, diet tech, \$15.00/hr
 Heggemann, Dana, physician asst, \$114,400
 Heggemeyer, Marvin, nurse, licensed prac, \$28.00/hr
 Hegger, Joseph, prof, asst teach, \$108,000
 Hegstad, Nicole, business support specialist sr, \$24.00/hr
 Hegstrom, Jessica, nurse practitioner, \$93,548
 Heid, Caleb, genetic counselor, laboratory, \$82,000
 Heidari, Manijeh, sr resrch assoc, \$30.00/hr
 Heidemann, Brian, bts, \$25.00/hr
 Heidt, Jonathan, prof, assoc clncl dept, \$360,000
 Heidy, Frieda, care team assoc-clinical, \$25.00/hr
 Heilman, Kylie, animal care worker, \$15.00/hr
 Heiman, Michelle, student service coord II, \$29.00/hr
 Heimbaugh, August, surgical technl, \$22.00/hr
 Heimberger, Hiedi, office support associate, \$22.00/hr
 Heimer, Lynzie, nurse, or/recovery, \$33.00/hr
 Heimericks, Carrie, mgr coding & data management, \$101,767
 Heimsoth, Jason, mgr research technical svcs, \$120,000
 Heimsoth, Susan, sr dir, qual impr & pt safety, \$203,277
 Hein, Brittony, academic advisor sr, \$56,311
 Heinecke, Erin, pat svc rep, emergency svcs, \$17.00/hr
 Heinrich, Steven, research maintenance tech sr, \$29.00/hr
 Heinz, Christian, coord athletic operations sr, \$52,000
 Heinz, Marigrace, care team assoc-clinical, \$19.00/hr
 Heinzmann, Whitney, research project analyst sr, \$61,935
 Heise, Andrew, prof, asst teach, \$98,340
 Heisel, Alan, professor, \$83,766
 Heisel, Leighanne, prof, assoc teach, \$56,795
 Heisner, Paige, grader, \$30.00/hr
 Heiss, Andrea, prof, assoc prof practice, \$71,783
 Heithold, Karsin, office support associate, \$19.00/hr
 Heitmann, Thomas, prof, asst resrch, \$74,328
 Heivilin, James, data cntn support tech-spclst, \$21.00/hr
 Hejjaji, Vittal, resident physician-7th yr, \$65,597
 Hejna, Alex, model, \$20.00/hr
 Held, Anthony, emrg med tech paramedic, \$26.00/hr
 Held, John, dir IV advancement, \$103,500
 Held, Michael, resident physician-4th yr, \$60,692
 Helein, James, pat access spclst, \$17.00/hr
 Helfer, Adam, professor, \$92,051
 Helfrich, Lydia, psychology tech sr, \$17.00/hr
 Helgeson, Paige, occl therapist, \$52.00/hr
 Helland, Daniel, care team assoc-supt, \$16.00/hr
 Helle, Ashley, prof, asst resrch, \$99,997
 HellenSmith, Donnell, nurse, staff II, \$39.00/hr
 Heller, Burton, managing engineer, \$97,077
 Heller, Michelle, educational prgm associate III, \$20.00/hr
 Heller, Margaret, staff nurse II rwp, \$48.00/hr
 Helling, Melanie, business support specialist II, \$20.00/hr
 Hellwege, Darren, media producer sr, \$21.00/hr
 Helm, Ashley, coord, service, \$22.00/hr
 Helm, Bobbi, pat care techn-int med, \$17.00/hr
 Helm, Sherri, program/project supprt coord sr, \$40.00/hr
 Helmick, E, healthcare stores clerk, \$21.00/hr
 Helmick, Linda, prof, asst, \$81,431
 Helming, Dyann, executive consultant, \$50.00/hr
 Helming, Susan, histotechnologist, certified, \$37.00/hr
 Helms, Kristy, sonographer I, \$43.00/hr
 Helms, Michelle, fin & acctg consultant, \$67,589
 Helton, James, custodian II, \$16.00/hr
 Helton-George, Patricia, business ops associate II, \$26.00/hr
 Hemen, Teresa, nurse, licensed prac sr, \$29.00/hr
 Hemeyer, Drew, rec/athletic specialist sr, \$25.00/hr
 Hemken, Kyle, hospital security officer, \$16.00/hr
 Hemmann, Eric, media producer sr, \$23.00/hr
 Hemmann, Corene, mgr, occupational medicine, \$103,000
 Hemme, Logan, resident physician-3rd yr, \$59,974
 Hemmelgar, Hannah, prgm director, asst, \$65,117
 Hemmer, Alexa, psychologist, \$68,000
 Hemmings, Roland Jr, asst dir student support svcs, \$55,245
 Hempel, Suzy, business svcs consultant, \$59,800
 Hempelmann, Sarah, temporary technical, \$20.00/hr
 Hemphill, Mary, instructor, adjunct, \$8,400
 Hemschmeyer, Aaron, nurse, or/recovery, \$39.00/hr
 Hemschmeyer, Rosalie, nurse, staff II, \$43.00/hr
 Henderson, Amber, instructor, adjunct, \$12,960
 Henderson, Andrea, media production director II, \$54,101
 Henderson, Beth, prof, asst adjunct, \$40,620
 Henderson, Callie, supvr, clinic nurse, \$82,367
 Henderson, Corey, custodian II, \$14.00/hr
 Henderson, Dawn, nurse, clinic chrg rn, \$44.00/hr
 Henderson, Eleanor, care team assoc-clinical, \$19.00/hr
 Henderson, Emily, sonographer III, \$56.00/hr
 Henderson, Gage, product support rep-spclst, \$49,304
 Henderson, Jady, temporary clerical, \$13.00/hr
 Henderson, Lamar, communications coordinator sr, \$24.00/hr
 Henderson, Marquan, police officer trainee, \$23.00/hr
 Henderson, Renee, temporary professional, \$55.00/hr
 Henderson, Rodney, custodian II, \$16.00/hr
 Henderson, Rodney, enrollment advisor sr, \$20.00/hr
 Henderson, Samantha, nursing asst sr, \$20.00/hr
 Henderson, Scott, asst dir stu hlth, \$195,283
 Henderson, Tanya, office support assistant IV, \$21.00/hr
 Henderson, Whitney, prof, assoc clncl, \$85,293
 Henderson Kelley, Laura, prof, assoc clncl dept, \$252,728
 Henderson-Barber, Sarah, nurse, staff II, \$34.00/hr
 Hendrell, Jonathan, environmental health prof sr, \$59,993
 Hendren, Beth, financial regulatory analyst, \$68,698
 Hendren, Nora, business support specialist sr, \$23.00/hr
 Hendren, Tiffany, admin consultant I, \$67,600
 Hendricksmeier, Ramona, staff nurse II rwp, \$48.00/hr
 Hendricksmeier, Richard, staff nurse II rwp, \$40.00/hr
 Hendrickson, Cody, asst athletic director, \$75,000
 Hendrickson, Genavieve, asst, asst adjunct, \$1,626
 Hendrickson, Mary, prof, assoc, \$101,805
 Hendrix, Angelica, office support assistant IV, \$16.00/hr
 Henegar, Jeffrey, director, \$187,952
 Heng, Xiao, prof, assoc, \$126,335
 Heniff, Jeffrey, research engineering tech II, \$27.00/hr
 Henington, Hannah, nurse, staff II, \$31.00/hr
 Henke, Brent, supvr, acute care nursing, \$51.00/hr
 Henke, Camden, temporary technical, \$20.00/hr
 Henke, Daniel, library info specialist, \$17.00/hr

Henke, Jason, support systems admin—entry, \$60,000
 Henke, Lance, utility production mnt spc III, \$31,000/hr
 Henke, Taylor, surgical technl, \$26,000/hr
 Henken, Madeleine, nurse, staff I, \$27,000/hr
 Henken, Rachel, biological safety prof sr, \$59,293
 Henley, Courtney, nurse practitioner sc, \$92,700
 Henley, Eric, csm associate III, \$28,000/hr
 Henley, Jacob, instructor, adjunct, \$21,120
 Henneberry, Roger, mech pl plant splct, \$28,000/hr
 Hennes, Erin, prof, asst, \$120,000
 Henness, Steven, program/project supprt coord sr, \$82,715
 Hennessy, Ian, research specialist I, \$21,000/hr
 Hennessy, Maria, care team assoc—clinical, \$19,000/hr
 Hennington, Machaelie, academic advisor, \$42,500
 Hennkens, Heather, prof, asst, \$101,295
 Henricks, Christine, resident physician—3rd yr, \$59,974
 Henrickson, Celeste, instructor, \$11,200
 Henry, Albertina, program/project supprt coord I, \$21,000/hr
 Henry, Carolyn, dean, \$331,651
 Henry, Cody, instructor, adjunct, \$1,650
 Henry, Gerelyn, prof, clncl, \$210,000
 Henry, Jada-Renee, nurse, staff I mwpp, \$27,000/hr
 Henry, James, prof, assoc, \$75,936
 Henry, Jamie, instructor, adjunct, \$9,600
 Henry, Jonathan, educational prgm coord sr, \$60,000
 Henry, Matthew, prof, assoc teach, \$59,293
 Henry, Maxine, prgm director, \$115,000
 Henry, Nicolas, db programmer analyst—splct, \$60,066
 Henry, Vinita, prof, clncl, \$157,267
 Hensel, Brian, prof, assoc teach, \$117,406
 Henslee, Amber, prof, assoc, \$80,883
 Henslee, Brandon, resident physician—3rd yr, \$63,531
 Henslee, Paige, radiologic technologist, acute, \$28,000/hr
 Hensley, Courtney, nurse, or/recovery, \$36,000/hr
 Hensley, James, mts hvac, \$27,000/hr
 Henson, Alexandra, pat svc rep, emergency svcs, \$16,000/hr
 Henson, Bob, professor, \$74,409
 Henson, Carly, temporary clerical, \$15,000/hr
 Henson, Charles, prof, teach, \$148,598
 Henson, Jeremy, prgm mgr I studnt supprt svcs, \$51,000
 Henson, Shalisa, nurse midwife, certified, \$113,726
 Hentabli, Hamza, fellow, post doctoral, \$55,632
 Henthorne, Crysta, strat comm consultant, \$49,875
 Henzel, Laura, nurse, staff II, \$48,000/hr
 Henzel, Megan, occup therapist, facility dog, \$77,771
 Hequembourg, John, construction manager II, \$38,000/hr
 Herbert, Ann, lactation consultant, \$36,000/hr
 Herbert, Joseph, resident physician—7th yr, \$75,597
 Herbias Ruiz, Ericka, instructor, \$52,011
 Herbig, Lindsey, coord, respiratory care clinic, \$44,000/hr
 Hercula, Sarah, prof, assoc, \$76,200
 Herd, Jennifer, nurse, or/recovery, \$45,000/hr
 Herd, Reagan, care team assoc—clinical, \$19,000/hr
 Herde, Mary, instructor, asst, \$25,000/hr
 Herdzina, Denise, mgr II business admin, \$71,213
 Herico, Nayda, retail sales assistant, \$13,000/hr
 Heriford, Rachael, manuscript specialist, \$19,000/hr
 Herigon, Diane, program/project supprt coord II, \$26,000/hr
 Herin, Brent, nurse, flight, \$49,000/hr
 Heringman, Noah, curators distinguished prof, \$96,116
 Heritage, James, mgr II csm operations, \$64,367
 Herlache, Ruth, fin & acctg analyst sr, \$81,900
 Herling, Sarah, educational prgm coord III, \$59,732
 Herman, Keith, curators distinguished profess, \$199,140
 Herman, Charlene, business ops associate sr, \$52,500
 Hermann, Lauren, student service coord sr, \$51,870
 Hermes, Madelyn, safety monitor, \$13,000/hr
 Hermesen, Joan, prof, assoc, \$111,865
 Hem, WM, library info specialist sr, \$18,000/hr
 Hernandez, Alysa, nurse, staff I, \$31,000/hr
 Hernandez, Anna, nurse, staff I, \$27,000/hr
 Hernandez, Austin, temporary technical, \$15,000/hr
 Hernandez, Brittany, care team assoc—clinical, \$19,000/hr
 Hernandez, Neidit, nutrition associate, \$14,000/hr
 Hernandez, Erica, instructor, adjunct, \$7,020
 Hernandez, Felin, patient svc rep, \$16,000/hr
 Hernandez, Juan, custodian II, \$16,000/hr
 Hernandez, Marcia, prof, asst adjunct, \$26,125
 Hernandez, Michael, head coach, \$50,971
 Hernandez, Rachael, prof, asst, \$85,280
 Hernandez, Rodolfo, prof, asst teach, \$84,892
 Hernandez, Tracy, event assistant II, \$12,000/hr
 Hernandez, Veronica, environmental services tech, \$19,000/hr
 Hernandez Arroyo, Joseline, instructor, adjunct, \$9,600
 Hernandez Rivera, Eduardo, environmental svcs floor, \$16,000/hr
 Herndon, Karl, culinary associate, \$20,000/hr
 Herndon, Polly, nurse, staff flt pool, \$34,000/hr
 Herndon, Reba, office support assistant III, \$17,000/hr
 Herndon, Wallace, mental health tech mhtwpp, \$17,000/hr
 Herrera, Logan, temporary crafts service, \$12,000/hr
 Herretes, Samantha, adjunct, \$3,000
 Herrick, Charles, instructor, adjunct, \$17,496
 Herrick, David, decision support analyst, prj, \$92,505
 Herrin, Aubrey, care team assoc—clinical, \$19,000/hr
 Herring, Christopher, orthopedic tech, \$19,000/hr
 Herring, Ellen, research specialist I, \$20,000/hr
 Herring, Franklin, pat acct rep, \$17,000/hr
 Herring, Matthew, extns professional, \$111,780
 Herring, Shelly, pat acct rep, \$20,000/hr
 Herritt, Brian, clinical fellow year 3, \$72,550
 Herrman, Alia, dir I strat communications, \$97,789
 Herrman, Amy, educational prgm coord III, \$52,223
 Herrman, Brandi, instructor, adjunct, \$26,400
 Herrmann, James, nuclear manufacturing tech I, \$20,000/hr
 Herron, Misti, business support specialist II, \$20,000/hr
 Herron, Stara, library info specialist, \$17,000/hr
 Hersey, Darren, supply delivery attendant, \$16,000/hr
 Hert, Shelby, social worker, \$60,000
 Hertel, Laura, student service coord sr, \$63,946
 Hertling, Meghan, safety monitor, \$13,000/hr
 Herzberg, Haley, student support specialist sr, \$19,000/hr
 Herzog, David, prof, prof practice, \$83,763
 Herzog, Melissa, prof, assoc teach, \$92,889
 Herzog, Morgan, care team assoc—clinical, \$19,000/hr
 Hesemann, Laura, prof, assoc clncl dept, \$345,280
 Hesemann, Nathan, prof, asst adjunct, \$5,000
 Hesford, James, prof, assoc, \$153,600
 Heskett, Abigail, nurse, staff II, \$31,000/hr
 Hess, Carl, academic advisor, \$47,902
 Hess, Jessica, environmental services tech, \$15,000/hr
 Hess, Melissa, interior designer, \$55,000
 Hess, Mitchell, dir II business admin, \$109,200
 Hess, Ricci, nurse, licensed prac, \$22,000/hr
 Hess, Robert, counsel, \$205,000
 Hess, Shauna, nurse, advanced practice, \$89,893
 Hess-Noonan, Lauren, nurse, staff prn, \$34,000/hr
 Hesse, Constance, temporary technical, \$13,000/hr
 Hesse, Dawn, child dev teacher, \$48,096
 Hessel, Chris, sr asst dir csm operations, \$118,000
 Hesseltime, Madison, business support specialist sr, \$19,000/hr
 Hessler, Casey, phys asst spec care, \$99,000
 Hessler, Tyler, research/lab technician sr, \$14,000/hr
 Hester, Helen, credentialing splct, \$25,000/hr
 Hester, Kassandra, healthcare data analyst, \$62,043
 Hestianto, Nur, food service worker III, \$16,000/hr
 Hestir, Cynthia, clncl documnt splct, \$83,296
 Heston, Dawn, prof, assoc teach, \$54,585
 Hestwood, Suzanne, adjunct, \$15,000
 Hether, Tamara, super, clinical neuro, \$41,000/hr
 Heuer, Alexander, media production director III, \$80,000
 Heuer, Brian, distribution techn—mls mgmt, \$23,000/hr
 Heuer, Haley, neurodiagnostic tech (reg), \$24,000/hr
 Heuer, Marie, mgr III business admin, \$81,885
 Heuer, Sabrina, teaching asst, \$55,000/hr
 Heuer, Tammy, nurse, staff II, \$48,000/hr
 Heuszel, Amanda, resident physician—5th yr, \$64,741
 Hewett, Rhoda, medical coding splct, \$21,000/hr
 Hewitt, Julie, office support assistant IV, \$18,000/hr
 Hexem, Eric, resident physician—3rd yr, \$63,531
 Heydn, Beth, pharmacy tech, diversion, \$27,000/hr
 Heyen, Anne, prof, asst teach, \$82,376
 Heyen, Christina, patient medication liaison, \$26,000/hr
 Heyer, Tara, staff nurse II mwpp, \$43,000/hr
 Hibbler, Kenneth, research specialist I, \$19,000/hr
 Hibbs, Sally, med coding splct—certified, \$26,000/hr
 Hibdon, Rodger, mts hvac, \$25,000/hr
 Hickem, Shanelle, custodian II, \$15,000/hr
 Hickem, Sharice, reimbursement asst, \$23,000/hr
 Hickem, Trevon, temporary crafts service, \$12,000/hr
 Hickem-Ricketts, Tajanee, care team assoc—clinical, \$19,000/hr
 Hickerson, Lea, educational prgm coord III, \$54,838
 Hickey, Alexandra, coord athletic operations sr, \$50,350
 Hickey, Debbie, asst athletic director, \$56,793
 Hickey, Kenley, nurse, staff prn (clinical), \$34,000/hr
 Hickley, Mark, lecturer, \$16,800
 Hickman, Christopher, mts electrician, \$31,000/hr
 Hickman, Megan, recruiter, hlth care, \$87,500
 Hickman, Suzanne, instructional tech II, \$54,000
 Hickman, Tammy, teaching asst, \$55,000/hr
 Hicks, Allison, educational prgm associate I, \$15,000/hr

- Hicks, Angelius, sterile processing trainee, \$14.00/hr
Hicks, Brandi, patient svc rep, \$15.00/hr
Hicks, Cecily, dei manager, \$91,350
Hicks, Dawn, educational prgm associate III, \$19.00/hr
Hicks, Debbie, driver, \$17.00/hr
Hicks, Joseph, research technical svcs supvr, \$23.00/hr
Hicks, Kathryn, nurse, staff II, \$33.00/hr
Hicks, Maria, nurse, staff II, \$34.00/hr
Hicks, Matthew, mts refrigeration mechanic, \$24.00/hr
Hicks, Michael, media production director II, \$77,028
Hicks, Michele, prof, asst adjunct, \$7,200
Hicks, Misty, custodian I, \$15.00/hr
Hicks, Pamela, patient svc rep, \$18.00/hr
Hicks, Raegan, student nurse extern, senior, \$20.00/hr
Hicks, Ramona, media producer II, \$18.00/hr
Hicks, Rita, nurse, clinic chrg rn, \$46.00/hr
Hicks, Scott, maintenance services attendant, \$19.00/hr
Hicks, Sarah, bus intel alyst, patient exp, \$69,267
Hicks, Stacey, educational prgm coord III, \$56,936
Hicok, Sterling, police officer trainee, \$21.00/hr
Hidalgo Johnson, Lorena, lecturer, \$38,001
Hieken, Sherry, administrative consultant II, \$83,757
Hielt, DeeAnna, professor, \$86,599
Higbee, Dena, sr dir program/project ops, \$125,226
Higbie, Tara, care team assoc-clinical, \$20.00/hr
Higdon, Kathryn, prof, asst cncl dept, \$22,000
Higginbotham, Holly, prof, assoc profl practice, \$81,584
Higginbotham, Roger, exec dir, fac & supp svcs, \$276,567
Higgins, Alex, lab assistant, \$18.00/hr
Higgins, Barry, research specialist lead, \$76,707
Higgins, Bryan, environmental health prof sr, \$61,450
Higgins, Chadwick, assoc vice chancellor, \$260,000
Higgins, Cody, prof, asst cncl, \$67,600
Higgins, Lisa, program/project supprt coord sr, \$58,145
Higgins, Rebecca, advancement officer, \$59,210
Higgins, James, resident physician-1st yr, \$59,257
Higgins, Jennifer, supervisor, cardiology svcs, \$47.00/hr
Higgins, Megan, mgr dining & nut svcs rsl svcs, \$86,285
Higgins, Robin, radiologic technologist, acute, \$32.00/hr
High, Thomas, resident physician-1st yr, \$58,527
Highbarger, Jacy, research specialist I, \$19.00/hr
Highfill, Kerstie, revenue recovery splct, \$25.00/hr
Highley, Kristin, patient medication liaison, \$25.00/hr
Highman, Lindsay, nurse, staff II, \$38.00/hr
Hilario, Sandra, pat access splct, \$20.00/hr
Hildebrand, Stephanie, case manager, \$65,408
Hildebrandt, Gerhard, professor, \$550,000
Hilden, Patrick, csm associate III, \$32.00/hr
Hilderbrand, Brittany, strat comm associate II, \$27.00/hr
Hilderbrand, Megan, nurse anesthetist, \$200,000
Hilderman, Amy, nurse navigator, \$93,620
Hildreth, Katie, fin & acctg analyst sr, \$60,500
Hileman, Christina, sr resrch assoc, \$80,220
Hiles, Sara, prof, assoc profl practice, \$76,996
Hiles Garcia, Mary, histologic technician, \$32.00/hr
Hilgers, Michael, professor, \$121,753
Hilgers, Cindy, patient svc rep, \$20.00/hr
Hilkerbaumer, Julie, educational prgm associate I, \$16.00/hr
Hill, Addison, coord athletic operations sr, \$50,000
Hill, Aliyah, instructor, adjunct, \$14,400
Hill, Cassidy, emrg med tech paramedic, \$20.00/hr
Hill, Chayah, nutrition associate, \$15.00/hr
Hill, Cheryl, prof, assoc teach, \$115,278
Hill, Daniel, fellow, post doctoral, \$52,000
Hill, Ericka, med coding splct-certified, \$23.00/hr
Hill, Haley, nurse clinician, \$71,503
Hill, Helen, adjunct, \$15,000
Hill, Holly, educational prgm coord III, \$56,936
Hill, Jessica, office support assistant IV, \$15.00/hr
Hill, Kalia, patient svc rep, \$19.00/hr
Hill, Kaytlen, pat acct rep, \$17.00/hr
Hill, Larry, mts welder, \$23.00/hr
Hill, Lisa, office support assistant III, \$17.00/hr
Hill, Lorna, medical scheduler (surgical), \$23.00/hr
Hill, Lyssa, nurse anesthetist, \$155.00/hr
Hill, Mary, nurse, staff II, \$45.00/hr
Hill, Melissa, business tech analyst-prncpl, \$72,499
Hill, Michael, director, \$268,493
Hill, Michelle, business ops associate sr, \$58,995
Hill, Michelle, manager, dept & clinic ops, \$114,451
Hill, Miranda, respiratory therap, registered, \$38.00/hr
Hill, Rachel, program/project supprt coord sr, \$58,000
Hill, Reggie, vice chancellor, \$265,000
Hill, Regina, nurse practitioner, \$105,000
Hill, Richard, nurse anesthetist, \$145.00/hr
Hill, RonZena, nutrition associate, \$15.00/hr
Hill, Sara, office support assistant III, \$15.00/hr
Hill, Sarah, program/project supprt coord II, \$26.00/hr
Hill, Shari, asst dir student support svcs, \$57,500
Hill, Stephanie, instructor, adjunct, \$15,180
Hill, Teneko, office support assistant IV, \$19.00/hr
Hill, Terry, db administrator-prncpl, \$96,285
Hill, Timothy, sr prgm mgr studnt supprt svcs, \$72,769
Hillis, Cody, physician asst, \$91,155
Hillis, Mary, nurse, interventional radiology, \$34.00/hr
Hillman, Emily, adjunct, \$15,000
Hillman Huff, Alicia, adjunct, \$15,000
Hilmas, Gregory, curators distinguished profess, \$171,383
Hilton, Jared, resident physician-2nd yr, \$61,436
Hilton, Shelley, research consultant sr, \$96,778
Hime, Gracie, temporary professional, \$15.00/hr
Himmel, Caitlin, med hist tech, \$27.00/hr
Himmelberg, Dale, healthcare locksmith, \$27.00/hr
Himmelberg, Melanie, office support assistant III, \$16.00/hr
Himmelmann, Kurt, asst dir fin & acctg, \$77,543
Hindersmann, Brea, nurse, staff I, \$27.00/hr
Hinds, Charles, prof, assoc teach, \$137,516
Hinds, Kelly, clinical dietitian, acute care, \$83,815
Hinds, Stuart, librarian III, \$92,617
Hinds, Tamara, care team assoc-supt, \$21.00/hr
Hine, Lisa, recreation splct, therapu, \$29.00/hr
Hines, Jonathan, advancement dir II, \$77,014
Hines, Kori, educational prgm associate III, \$19.00/hr
Hines, Laurie, dir program/project operations, \$66,856
Hines, Mary, business support specialist II, \$18.00/hr
Hines, Melissa, revenue recovery splct, \$31.00/hr
Hing, Lindsay, prgm mgr II studnt supprt svcs, \$61,284
Hinkamp, Maria, temporary clerical, \$13.00/hr
Hinkebein, Benjamin, advancement associate I, \$20.00/hr
Hinkebein, Lyndsay, nurse, licensed prac, \$23.00/hr
Hinkel, Lora, instructor, adjunct, \$11,866
Hinkelman, Kirk, office support assistant IV, \$19.00/hr
Hinkle, Gregory, hospital security officer, \$22.00/hr
Hinkle, Kayley, nurse, staff I, \$27.00/hr
Hinkle, Leisa, educational prgm associate III, \$20.00/hr
Hinkle, Teresa, med lab scientist, certified, \$38.00/hr
Hinkle, Wayne, parking attendant, \$19.00/hr
Hinman, Wes, support systems admin-expert, \$69,085
Hinnant, Amanda, prof, assoc, \$98,156
Hinrichs, Krista, prgm mgr II studnt supprt svcs, \$64,000
Hinshaw, Heidi, nurse practitioner sc, \$120,185
Hinshaw, Rebecca, business support specialist I, \$19.00/hr
Hinten, Stacie, nutrition associate, \$16.00/hr
Hinton, Kathleen, administrative consultant II, \$74,160
Hintz, Carol, vice chancellor, \$195,378
Hirabayashi, Matthew, resident physician-3rd yr, \$63,531
Hirai, Taishi, prof, asst cncl dept, \$392,826
Hirani, Fizza, prof, asst cncl dept, \$215,028
Hire, Benjamin, resident physician-1st yr, \$58,527
Hirner, Cara, nurse clinician, \$88,119
Hirner, Jesse, prof, asst cncl dept, \$300,000
Hironaka, Mieko, specialist, \$40.00/hr
Hirsch, Gerald, dir research activities, \$127,136
Hirsch, Jami, temporary professional, \$27.00/hr
Hirsh, Caitlin, resident physician-2nd yr, \$59,219
Hirst, Karen, educational prgm associate III, \$20.00/hr
Hirst, Kathy, research specialist sr, \$29.00/hr
Hirst, Kristen, research specialist I, \$22.00/hr
Hirt, Melissa, compliance specialist II, \$19.00/hr
Hirtz, Paul, dei manager, \$87,975
Hisolter, Earl, med lab scientist, certified, \$34.00/hr
Hitchock, Courtney, custodian II, \$13.00/hr
Hitt, Eric, prof, asst adjunct, \$27,072
Hitt, Maria, nurse, staff II, \$33.00/hr
Hitt, Susan, nurse clinician, \$42.00/hr
Hitzel, Zoë, student support specialist II, \$19.00/hr
Hixenbaugh, Shayla, mental health tech mhtwp, \$17.00/hr
Hixson, Gabriel, patient svc rep, \$16.00/hr
Hixson, Hunter, staff nurse II mwsp, \$31.00/hr
Ho, Dominic, professor, \$214,400
Ho, Jenny, program/project supprt coord II, \$27.00/hr
Ho, Jillian, prof, assoc teach, \$90,020
Ho, Shanyu, research/lab technician sr, \$17.00/hr
Ho, Van, prof, asst resrch, \$72,500
Hoac, Nicholas, parking attendant, \$13.00/hr
Hoang, Hoa, sr resrch assoc, \$70,822
Hoard, Mary, research specialist sr, \$42.00/hr
Hobbs, Ashley, prof, asst cncl, \$67,275
Hobbs, Ashley, social worker, \$25.00/hr
Hobbs, Erin, assoc director IT, \$100,000

Hobbs, Gary, custodian II, \$14.00/hr
 Hobbs, Lydia, adv certified phar tech, \$30.00/hr
 Hoberek, Andrew, professor, \$93,552
 Hobson, Mana, adjunct, \$12,000
 Hochstedler, Danielle, mental health professional, \$19.00/hr
 Hochstedler, Kennedy, care team assoc-clinical, \$19.00/hr
 Hochstedler, Mercedes, mental health tech mhwp, \$17.00/hr
 Hocker, Thomas, adjunct, \$1,500
 Hocker, Matthew, environmental services tech, \$17.00/hr
 Hockman, Kristen, prof, assoc teach, \$89,662
 Hodapp, Katelyn, emrg med tech, \$22.00/hr
 Hoddinott, Ellen, research/lab technician sr, \$15.00/hr
 Hodge, Dalton, ophthalmic tech cert, \$24.00/hr
 Hodge, Genola, cytotechnologist reg, \$49.00/hr
 Hodge, Kaitlyn, custodian I, \$15.00/hr
 Hodge, Lloyd, radiologic technologist, acute, \$40.00/hr
 Hodge, Margo, office support assistant IV, \$19.00/hr
 Hodge, Sara, librarian I, \$49,375
 Hodge, Seth, media producer II, \$19.00/hr
 Hodges, Brady, prof, asst, \$178,274
 Hodges, Kayla, analyst, pharm bus (340b), \$28.00/hr
 Hodges, Kellie, research consultant, \$57,200
 Hodges, Lisa, advancement associate I, \$20.00/hr
 Hodges, Sheryl, prof, assoc teach, \$77,909
 Hodler, Stacey, business support specialist sr, \$26.00/hr
 Hodovanets, Halyna, prof, asst, \$77,140
 Hoefl, Alexander, security analyst-expert, \$80,000
 Hoehn, Malissa, veterinary technician, \$20.00/hr
 Hoehn, Andrea, hand therapist cert, \$51,892
 Hoehne, Jessica, clinical manager, nurse, \$122,552
 Hoek, Donna, student service coord I, \$21.00/hr
 Hoek, Olivia, nurse, staff II, \$32.00/hr
 Hoelscher, Beverly, hc executive asst, \$29.00/hr
 Hoelscher, Bryce, resident physician-3rd yr, \$63,531
 Hoelscher, Savanna, nurse, staff II, \$33.00/hr
 Hoer, Paula, business support specialist, \$20.00/hr
 Hoerschemeyer, Daniel, prof, assoc clncl dept, \$305,008
 Hoerr, Thomas, prof, asst teach, \$15,530
 Hoerschgen, Lauren, nurse, staff I, \$27.00/hr
 Hoerschgen, Tracy, nurse, or/recovery, \$48.00/hr
 Hoerstkamp, Mark, program/project supprt coord sr, \$57,480
 Hofer, Nathan, prof, assoc, \$77,742
 Hofer, Violet, advancement assoc dir, \$76,750
 Hoff, Amy, case manager, \$79,269
 Hoff, Justina, nurse, staff urgent care, \$46.00/hr
 Hoff, Kimberly, student service coord sr, \$61,278
 Hoff-Vollrath, Christina, exec director-wch, \$224,786
 Hoffman, Brooke, nurse, resrch, \$63,464
 Hoffman, Daniel, police officer, \$22.00/hr
 Hoffman, David, extns professional, assoc, \$75,223
 Hoffman, Gerald, prof, asst adjunct, \$16,800
 Hoffman, Heather, data analyst II, \$101,614
 Hoffman, Jeffrey, mechl plant splcst, \$29.00/hr
 Hoffman, Kelly, pat acct rep, \$17.00/hr
 Hoffman, Linda, nurse, staff prn, \$34.00/hr
 Hoffman, Linda, prof, assoc teach, \$56,005
 Hoffman, Mackenzie, med scribe, \$13.00/hr
 Hoffman, Tama, instructor, clncl, \$63,021
 Hoffman, Timothy, professor, \$51,611
 Hoffman-Shrout, Elizabeth, dir II student support svcs, \$79,346
 Hoffmann, Courtney, patient medication liaison, \$23.00/hr
 Hoffmann, Dustin, support systems admin-splcst, \$65,313
 Hoffmann, Hunter, prof, assoc clncl dept, \$411,846
 Hoffmann, Sam, hris db & anlcs splcst, \$76,854
 Hofmann, Steven, curators distinguished profess, \$220,891
 Hoifstetter, Kearnstin, child life splcst, \$25.00/hr
 Hogan, Catherine, instructor, adjunct, \$24,000
 Hogan, Cody, administrative consultant II, \$75,600
 Hogan, Daniel, resident physician-1st yr, \$59,257
 Hogan, John, prof, assoc, \$87,309
 Hogan, Katherine, extns professional, asst, \$60,210
 Hogan, Kerri, program/project supprt coord II, \$23.00/hr
 Hogan, Rachel, student service coord II, \$22.00/hr
 Hogan, Rosemary, prof, assoc adjunct, \$42,619
 Hogan, Samuel, emrg med tech, \$22.00/hr
 Hogan, Shawn, assoc dir compliance, \$90,950
 Hogan, Suzanne, media production director II, \$51,834
 Hogan, Timothy, prof, asst adjunct, \$15,381
 Hogard, Taylor, nurse, staff II, \$31.00/hr
 Hogenkamp, Brenda, dir I business admin, \$91,534
 Hogenmiller, Kelly, prgm mgr I studnt supprt svcs, \$56,650
 Hogerty, Jaime, dir reproduct lab services, \$173,349
 Hogg, Kevin, asst vice president, \$175,898
 Hogge, Michael, model, \$20.00/hr
 Hogsett, Christina, speech/lang pathologist, \$70,403
 Hogue, Braydan, strat comm associate sr, \$59,000
 Hohenstein-Flack, Hannah, executive assistant sr, \$67,125
 Hohmeier, Sylvia, veterinary technician lead, \$24.00/hr
 Hoiem, Barbara, recruiter, hlth care, \$100,982
 Hoke, Maris, adjunct, \$15,000
 Hokenson, Michael, temporary professional, \$30.00/hr
 Holan, Scott, professor, \$194,200
 Holba, Avery, care team assoc-clinical, \$19.00/hr
 Holden, Ashley, case manager, \$72,785
 Holder, Sheila, business ops associate sr, \$54,419
 Holdridge, Megan, head coach, \$49,228
 Hollabaugh, Christopher, resident physician-2nd yr, \$59,219
 Holland, Charles, extns professional, asst, \$76,320
 Holland, Kateryna, prof, asst, \$227,761
 Holland, Lindsay, physical therapist, \$88,232
 Holland, Stephen, lecturer, \$38,004
 Hollandsworth, Kyle, power plant operator II, \$31.00/hr
 Hollandsworth, Lizele, sterile processing tech cert, \$18.00/hr
 Hollar, Emery, fin & acctg analyst, \$21.00/hr
 Holle, Julie, event assistant II, \$12.00/hr
 Holle, Shawna, mgr student support svcs, \$57,499
 Hollembeak, Marla, event assistant I, \$18.00/hr
 Hollenberg, Kaitlyn, clinical pharmacist, \$68.00/hr
 Hollenberg, Sarah, sr hr bus part, \$117,385
 Holley, Evan, extns professional, asst, \$55,000
 Holley, Rochelle, certified athletic trainer, \$56,160
 Holliday, Casey, prof, assoc, \$96,690
 Holliday, Kellyn, instructor, adjunct, \$10,800
 Holliday, Pamela, nurse advisor, telephone, \$46.00/hr
 Holliday, Zachary, prof, asst clncl dept, \$310,590
 Hollinger, Elana, research specialist I, \$18.00/hr
 Hollinger, Robert, strategic sourcing specialist, \$72,255
 Hollingsworth-Smith, Kristel, police sergeant, \$26.00/hr
 Hollis, Justin, reactor operator sr, \$42.00/hr
 Hollman, Edward, temporary technical, \$26.00/hr
 Hollman, Jennifer, speech/lang pathologist, \$73,364
 Holloway, Amanda, child dev teacher, \$59,048
 Holloway, Gregory, av instal service tech-expert, \$23.00/hr
 Holloway, Matthew, reactor operator sr, \$32.00/hr
 Holloway, Rachael, educational prgm manager, \$80,004
 Hollwell, Darius, instructor, adjunct, \$15,840
 Holman, Jade, nurse practitioner sc, \$134,000
 Holman, Christopher, professor, \$145,000
 Holmes, Brenden, executive assistant, \$24.00/hr
 Holmes, Catelyn, program/project supprt coord sr, \$63,000
 Holmes, Donald, sr manager IT, \$40.00/hr
 Holmes, Erin, prof, asst visiting, \$60,000
 Holmes, Jessica, veterinary technician, \$22.00/hr
 Holmes, Keeta, asst vice provost, \$114,557
 Holmes, Luciana, student support specialist II, \$19.00/hr
 Holmes, Ronyona, environmental services tech, \$17.00/hr
 Holmes, Richard, research specialist I, \$20.00/hr
 Holmes, Robert Jr, prof, adjunct, \$45,600
 Holmes, Samantha, student recruitment splcst sr, \$25.00/hr
 Holmes, Sarah, psychotherapist, \$55,162
 Holmes, Shane, groundskeeper II, \$17.00/hr
 Holmes, Shannon, prof, asst, \$84,818
 Holmes, Stephen, professor, \$87,774
 Holmgren, Traci, patient svc rep, \$21.00/hr
 Holsinger, Alexander, dean, assoc, \$146,899
 Holsinger, Kristi, deputy provost, \$203,528
 Holstine, Stephen, student support specialist I, \$17.00/hr
 Holt, Angela, care team assoc-amb, \$23.00/hr
 Holt, Bethany, academic advisor, \$47,500
 Holt, Jon, system administrator-entry, \$59,540
 Holt, Kathryn, prof, asst clncl, \$118,078
 Holt, LaQuisha, office support assistant sr, \$20.00/hr
 Holt, Lorie, prof, assoc, \$87,608
 Holt, Myra, lecturer, \$24,000
 Holt, Scott, sterile processing tech cert, \$21.00/hr
 Holt, Shellbie, nurse, staff II, \$34.00/hr
 Holt, Tori, nutrition associate, \$16.00/hr
 Holt, Whitney, ophthalmic tech, \$17.00/hr
 Holt McNair, Samuel, resident physician-1st yr, \$59,257
 Holtgrave, Darcy, prgm mgr I studnt supprt svcs, \$65,920
 Holtgrewe, Ryan, supvr, health information svcs, \$52,666
 Holtzhaus, Conner, resident physician-3rd yr, \$59,974
 Holtkamp, Kelly, admin consultant I, \$74,000
 Holtmann, Derik, strat comm associate sr, \$57,000
 Holtmeyer, Kimberli, sr assoc dir business admin, \$105,082
 Holtmeyer, Nathan, environmental health tech II, \$20.00/hr
 Holtmeyer, Tess, care team assoc-clinical, \$19.00/hr
 Holzhauser, Christina, research project analyst, \$57,836
 Homan, Kelly, prof, assoc, \$94,290
 Hombs, Adam, radiologic specialty tech, \$27.00/hr

- Honas, Kenneth, communications coordinator sr, \$18.00/hr
 Hong, Bryan, prof, assoc, \$175,395
 Hong, Hsuan-Ping, prof, asst teach, \$149,940
 Honigberg, Saul, professor, \$106,266
 Hooper-Burkhardt, Lena, prof, assoc teach, \$67,624
 Hood, Amanda, instructor, adjunct, \$14,400
 Hood, Jennifer, clncI documnt splct, \$73,568
 Hood, Madisyn, nurse, staff I, \$27.00/hr
 Hood, Margaret, veterinary technician, \$18.00/hr
 Hood, Robin, groundskeeper I, \$15.00/hr
 Hood, Sophia, student support specialist sr, \$18.00/hr
 Hook, Abigail, enrollment advisor sr, \$18.00/hr
 Hook, Gregory, operations support tech sr, \$17.00/hr
 Hoormann, Carol, hlth educator, \$34.00/hr
 Hoover, Adam, coord, service, \$23.00/hr
 Hoover, Cedreana, nurse, staff I, \$27.00/hr
 Hoover, Emma, nurse, staff I, \$27.00/hr
 Hoover, Erin, research consultant, \$62,753
 Hoover, Helen, resident physician-3rd yr, \$59,974
 Hoover, John, librarian IV, \$104,664
 Hoover, Katherine, rehab therapy aide, \$15.00/hr
 Hoover, Nancy, prgm mgr I studnt supprt svcs, \$63,498
 Hopewell, Donald, adjunct, \$15,000
 Hopkins, Keith, environmental services tech, \$19.00/hr
 Hopkins, Mary, business support specialist II, \$21.00/hr
 Hopkins, Megan, nurse, staff II, \$32.00/hr
 Hopkins, Melanie, csm operations coordinator, \$20.00/hr
 Hopkins, Olivia, nurse practitioner sc, \$144,000
 Hopkins, Rachel, extns professional, asst, \$55,936
 Hopkins, Stephanie, program/project supprt coord I, \$25.00/hr
 Hopper, Billie, med coding splct-certified, \$34.00/hr
 Hoppock, Patty, adm & plac splct, log cntr, \$41.00/hr
 Hopson, Neil, supvr skilled trades-h, \$85,034
 Hoque, Khaza Anuarul, prof, asst, \$101,658
 Hor, Yew San, prof, assoc, \$106,745
 Horisk, Claire, prof, assoc, \$68,797
 Horn, Craig, office support assistant sr, \$21.00/hr
 Horn, Heather, business svcs consultant, \$62,250
 Horn, Hope, instructor, adjunct, \$12.000
 Horn, Jessica, temporary professional, \$15.00/hr
 Horn, Lauren, nurse, staff II, \$34.00/hr
 Horn, Lisa, medical scheduler (surgical), \$26.00/hr
 Horn, Molly, student support specialist II, \$21.00/hr
 Horn, Nathan, director IT, \$107,680
 Hornburg, Tayler, media production associate, \$13.00/hr
 Horne, Amanda, strat comm associate sr, \$67,670
 Horne, James, instructor, adjunct, \$9,600
 Horne, Quiana, respiratory therap, registered, \$35.00/hr
 Horner, Joe, extension splct, \$134,649
 Horner, Meghan, nurse, staff II, \$32.00/hr
 Horner, Stanley, prof, asst clncI dept, \$193,000
 Homer, William, prof, curators dist teach, \$102,839
 Hornick, John, sr director nursing svcs um, \$265,873
 Hornsby, Jeffrey, professor, \$371,038
 Horsley, James, culinary associate, \$19.00/hr
 Horsmon, Caitlin, dean, assoc, \$114,463
 Horstman, Ashlea, physician asst, \$102,000
 Horstman, DeLaney, care team assoc-clinical, \$19.00/hr
 Horstman, Haley, prof, assoc, \$89,704
 Horstmann, Heather, instructor, adjunct, \$3,000
 Horstmeier, Robin, instructor, adjunct, \$24,000
 Horstmeyer, Jennifer, staff nurse II mwpp, \$32.00/hr
 Horton, Melissa, nurse, clinic, \$36.00/hr
 Horton, Robert, mgr csm operations, \$64,500
 Horton, Samantha, media production director II, \$51,000
 Horton, Samantha, student support specialist sr, \$24.00/hr
 Horvathich, Christopher, db prgrmr analyst-splct, \$95,370
 Horvit, Beverly, prof, assoc prof practice, \$79,722
 Horvit, Elena, research project analyst lead, \$31.00/hr
 Horvit, Mark, prof, prof practice, \$129,072
 Horwitz, Bruce, prof, asst adjunct, \$72,780
 Hosder, Serhat, professor, \$160,036
 Hose, Mary, temporary technical, \$11.00/hr
 Hosey, Jessica, program/project supprt coord sr, \$68,221
 Hoskins, Daniel, network engineer-splct, \$65,000
 Hoskins, David, network engineer-expert, \$70,000
 Hoskins, Kimberley, supvr, health information svcs, \$71,000
 Hoskins, Phillip, counsel, \$76,545
 Hoskins, Stacy, nurse, tiger flex, \$41.00/hr
 Hoskins, Zane, mental health tech mhtwpp, \$17.00/hr
 Hosni, Hanin, fellow, post doctoral, \$65,000
 Hosokawa, Michael, professor, \$297,440
 Hoss, John, custodian I, \$15.00/hr
 Hostetler, Molly, nurse, licensed prac, \$20.00/hr
 Hotchkiss, Kristine, case manager, therapy services, \$85,256
 Hotchkiss, Mark, account manager, \$52,800
 Hotrabhavananda, Benjavicha, db prgrmr analyst-splct, \$62,000
 Hotze, Stephanie, student support specialist II, \$20.00/hr
 Hou, Chen, prof, assoc, \$78,549
 Houch, Angela, sr director, payer ops, \$205,000
 Houchen, Claire, resrch asst, \$19.00/hr
 Houf, Kolbie, emrg med tech, \$17.00/hr
 Houg, Rita, mgr I hospitality services, \$80,132
 Hough, Brandon, executive director, \$201,542
 Hough, Christian, reactor operator trainee II, \$29.00/hr
 Hough, Michael, prof, asst visiting, \$50,000
 Hough, Joseph, instructor, adjunct, \$9,600
 Hough, Jacob, pat care techn-int med, \$17.00/hr
 Houghton, Howard, prof, assoc clncI dept, \$240,000
 Houle, Kristy, instructor, clncI, \$31,008
 Houmes, Andrew, clinical laboratory assist II, \$17.00/hr
 House, Alicia, nurse, licensed prac, \$29,000/hr
 House, Heath, sr mgr csm operations, \$78,000
 House, James Jr, sterile processing tech cert, \$24.00/hr
 House, Lacey, pat acct rep, \$17.00/hr
 House, Misty, program/project supprt coord II, \$25.00/hr
 House, Shana, custodian II, \$15.00/hr
 Houska, Tabitha, research/lab technician sr, \$17.00/hr
 Houston, Alison, dei consultant, \$70,000
 Houston, Anna, nurse, staff I, \$27.00/hr
 Houston, Betty, nurse, staff II, \$31.00/hr
 Houston, Christopher, pat svc rep, emergency svcs, \$18.00/hr
 Houston, Darren, care team assoc-clinical, \$17.00/hr
 Houston, John, professor, \$121,415
 Houston, Kimberlie, business svcs consultant, \$53,973
 Houston, Kathryn, dir program/project operations, \$93,721
 Houston, Monica, office support assistant IV, \$19.00/hr
 Houston, Nichole, instructor, adjunct, \$12,960
 Houston, Tammy, staff rep, \$24.00/hr
 Houston-Reed, Helene, student service coord sr, \$48,900
 Houts, Todd, dir II env health & safety, \$165,857
 Hovis, Kaitlan, veterinarian, resident, \$32,500
 Howard, Amanda, staff nurse II mwpp, \$31.00/hr
 Howard, Amelia, advancement dir I, \$70,000
 Howard, Ashton, student recruitment splct sr, \$21.00/hr
 Howard, Bryan, head coach, \$48,000
 Howard, Caitlin, network engineer-entry, \$51,000
 Howard, Charles, teaching asst, \$15.00/hr
 Howard, Daniel, data analyst II, \$70,000
 Howard, Desztini, resident physician-3rd yr, \$59,974
 Howard, Elizabeth, care team assoc-clinical, \$19.00/hr
 Howard, Ethan, patient svc rep, \$16.00/hr
 Howard, Genevieve, strat comm associate II, \$27.00/hr
 Howard, Jennifer, veterinarian, resident, \$32,500
 Howard, Katlyn, hlth facility prof dvlr mpr, \$131,000
 Howard, Logan, system support analyst-entry, \$19.00/hr
 Howard, Matthew, communications coordinator, \$21.00/hr
 Howard, Meridith, strat comm associate I, \$22.00/hr
 Howard, Olivia, clinical pharmacist, \$110,491
 Howard, Sally, nurse practitioner sc, \$92,700
 Howard, Shelley, prof, asst clncI, \$77,625
 Howarth, Torie, emrg med tech paramedic, \$23.00/hr
 Howdeshell, Donald, system administrator-expert, \$84,750
 Howe, Timothy, prof, assoc, \$67,096
 Howe, Michael, research engineering tech II, \$31.00/hr
 Howe, Amanda, care team assoc-clinical, \$19.00/hr
 Howe, Kelsey, speech/lang pathologist, \$72,067
 Howell, Bethany, certified med asst, \$19.00/hr
 Howell, Briton, pat care tech, \$19.00/hr
 Howell, Emily, educational prgm coord sr, \$57,867
 Howell, Chyna, prgm mgr II studnt supprt svcs, \$55,300
 Howerton, Vance, fellow, post doctoral, \$47,476
 Howes, William, prof, assoc, \$74,071
 Howlader, Debaki, fellow, post doctoral, \$60,000
 Howland, Jane, prof, teach, \$86,214
 Howren, Arthur, programmer analyst-expert, \$47,857
 Howser, Gerry, prof, assoc teach, \$79,350
 Howser, Jessie, nurse advisor, telephone, \$36.00/hr
 Howser, Nicholas, system support analyst-splct, \$22.00/hr
 Howze, Carolyn, finance systems specialist I, \$54,000
 Hoyt, Amber, med coding splct-certified, \$22.00/hr
 Hoyt, Christopher, professor, \$163,446
 Hrach, Sean, human resources analyst lead, \$68,265
 Hrstich, Ashley, nurse, staff II, \$32.00/hr
 Hsieh, Hsin-Yeh, resrch scientist/academic sr, \$66,150
 Hsu, Albert, prof, asst clncI dept, \$215,356
 Hsu, Hsun-Ta, prof, assoc, \$84,752
 Hsu, Yu-Shiuan, resident physician-1st yr, \$58,527
 Hu, Guanyu, prof, asst, \$111,697
 Hu, Shenghui, research specialist sr, \$53,318

Hu, Wenqing, prof, assoc, \$77,047
 Hu, Xiangquan, fellow, post doctoral, \$47,476
 Hu, Ying, library info specialist sr, \$18,000/hr
 Hu, Zhiqiang, professor, \$174,583
 Huang, Chi, prof, assoc adjunct, \$14,400
 Huang, Dan, db programmer analyst-splct, \$63,403
 Huang, Francis Howard, prof, assoc, \$115,246
 Huang, Guoliang, professor, \$224,116
 Huang, Hu, prof, asst, \$120,819
 Huang, Jie, prof, assoc, \$128,400
 Huang, Jingyao, prof, asst, \$142,000
 Huang, Mubai, student support specialist I, \$18,000/hr
 Huang, Qingyun, prof, asst, \$100,000
 Huang, Shengping, fellow, post doctoral, \$58,018
 Huang, Susan, police officer, \$28,000/hr
 Huang, Yia, care team assoc-clinical, \$19,000/hr
 Huang, Yue-Wern, professor, \$113,021
 Huangal, David, office support assistant II, \$15,000/hr
 Hubbard, Ashley, supervisor, serv line clncl, \$43,000/hr
 Hubbard, Calvin, mgr hospital security, \$109,200
 Hubbard, Loretta, patient svc rep, \$21,000/hr
 Hubbard, Rachel, nurse practitioner sc, \$82,677
 Hubbard, Theresa, physical therapist, \$77,273
 Hubbert, Elizabeth, clinical technician II, \$16,000/hr
 Hubble, Donald, sr farm manager, \$86,110
 Huber, Christal, program/project supprt coord sr, \$72,000
 Huber, Dawn, prof, assoc prof practice, \$112,417
 Huber, Genevieve, child dev aide, \$15,000/hr
 Huber, Samuel, stage services assistant sr, \$20,000/hr
 Huber, Seth, librarian II, \$64,092
 Huberman, Jennifer, professor, \$82,878
 Hubert, Brenda, nurse advisor, telephone, \$44,000/hr
 Huck, Emma, executive assistant, \$26,000/hr
 Huck, Stacey, forensic investigator, \$26,000/hr
 Huckabey, Katelynn, coord, service, \$21,000/hr
 Huckabey, Marsha, business support specialist II, \$24,000/hr
 Hucky, Lucas, instructor, adjunct, \$12,000
 Huddle, Megan, pat care tech-int med, \$17,000/hr
 Huddleston, Megan, supervisor, clinic nurse, \$78,427
 Huddleston, Samantha, fellow, post doctoral, \$57,000
 Hudgens, Connie, asst dir human resources, \$81,530
 Hudnell, Angela, sterile processng tech, \$20,000/hr
 Hudnell, Idella, hospital security officer, \$16,000/hr
 Hudnut, Patricia, educational prgm associate III, \$24,000/hr
 Hudson, Brian, coord, durable med equipment, \$62,741
 Hudson, Christine, business support specialist sr, \$25,000/hr
 Hudson, Colby, food service worker IV, \$18,000/hr
 Hudson, Eskil, health physics technician II, \$35,000/hr
 Hudson, Haley, med scribe, \$18,000/hr
 Hudson, Kristen, dir II business admin, \$100,000
 Hudson, LeGreta, instructor, adjunct, \$14,400
 Hudson, Morgan, specialist, \$35,000/hr
 Hudson, Raegan, nurse, staff II, \$32,000/hr
 Hudson, Rebekah, instructor, clncl, \$166,650
 Hudson, Robert, asst reactor manager, \$120,750
 Hudson, Shlynda, academic advisor, \$47,500
 Hudson, Tracy, fin & acctg analyst sr, \$65,203
 Hudson, Troy, bldg controls systems tech IV, \$28,000/hr
 Hudson Weems, Clenora, professor, \$89,795
 Hudspeth, Paula, teaching asst, \$15,000/hr
 Huebner, Abigail, occl therapist, \$72,197
 Huelsbergen, Anselm, archivist III, \$73,313
 Huelsbergen, Deborah, curators distinguished profess, \$85,435
 Huenefeldt, Grace, care team assoc-clinical, \$19,000/hr
 Huesgen, Karl, prof, assoc clncl dept, \$315,700
 Huesgen, Kayla, research specialist I, \$17,000/hr
 Hueske, Christine, compliance specialist I, \$20,000/hr
 Hueste, Amber, care team assoc-clinical, \$19,000/hr
 Hueter, Jamie, nurse, clinic, \$41,000/hr
 Huether, Jason, strat comm consultant, \$57,000
 Huether, Linda, program/project supprt coord sr, \$72,370
 Huey, Loretta, educational prgm associate III, \$19,000/hr
 Huff, Haley, research specialist sr, \$50,000
 Huff, Lisa, staff nurse II rnwp, \$40,000/hr
 Huff, Melody, supervisor, serv line clncl m, \$43,000/hr
 Huff, Zachary, user support analyst-entry, \$17,000/hr
 Huff-Pomstra, Teresa, psychologist, \$90,000
 Huffington, Deborah, nurse, staff II, \$48,000/hr
 Huffman, Abby, research/lab technician, \$17,000/hr
 Huffman, Angie, enrollment advisor sr, \$21,000/hr
 Huffman, David, db administrator-prncpl, \$87,659
 Huffman, Destiny, care team assoc-clinical, \$19,000/hr
 Huffman, Gregory, facilities supervisor, \$26,000/hr
 Huffman, Jennifer, resident physician-4th yr, \$69,663
 Huffman, Julie, serv line splct, \$127,650
 Huffman, Kristy, executive assistant, \$26,000/hr
 Huffner, Courtney, care team assoc-clinical, \$17,000/hr
 Huggins, Daryl, custodian II, \$15,000/hr
 Huggins, Nicole, assoc dir human resources, \$91,000
 Hughes, Anna, pharmacy resident, \$52,677
 Hughes, Christopher, instructor, adjunct, \$15,840
 Hughes, Christopher, nurse, staff II, \$32,000/hr
 Hughes, Dana, instructor, adjunct, \$14,400
 Hughes, Elizabeth, care team assoc-clinical, \$19,000/hr
 Hughes, Ellen, patient medication liaison, \$24,000/hr
 Hughes, Ericka, supvr, rev mgmt, \$73,000
 Hughes, Joseph, lecturer, \$38,002
 Hughes, Joy, nurse, procedures, \$48,000/hr
 Hughes, Kari, sr dir program/project ops, \$87,360
 Hughes, Kelly, nurse, interventional radiology, \$35,000/hr
 Hughes, Kevin, academic advisor, \$46,000
 Hughes, Margaret, asst mgr hospitality services, \$50,672
 Hughes, Rachel, asst dir student support svcs, \$52,323
 Hughes, Rachel, physcl therapist, facility dog, \$67,486
 Hughes, Rhonda, business support specialist sr, \$23,000/hr
 Hughes, Stanley, mts pipeliter, \$26,000/hr
 Hughes, Tiffany, fin & acctg consultant sr, \$47,486
 Hughes, Tracey, librarian III, \$78,626
 Hughes-Jackson, Makiaya, patient svc rep, \$14,000/hr
 Hughey, Amy, nurse navigator, \$39,000/hr
 Hughey, Brandon, phys asst spec care, \$120,000
 Huh, Christine, student service coord sr, \$55,682
 Huhman, David, event assistant II, \$12,000/hr
 Hui, Oi, library info specialist sr, \$21,000/hr
 Huke, Travis, administrative consultant II, \$90,000
 Hulbert, Shae, child dev aide, \$15,000/hr
 Hulen, Gregory, sr assoc athletic director, \$216,960
 Hulen, Jennifer, patient svc rep, \$17,000/hr
 Hulen, Nadeen, business support specialist sr, \$27,000/hr
 Hulett, Caitlyn, food service worker I, \$16,000/hr
 Hulett, Jennifer, prof, asst, \$111,190
 Hulett, Melissa, physical therapist, \$72,412
 Hulett, Tabitha, business support assistant, \$21,000/hr
 Hull, Amanda, resident physician-1st yr, \$59,257
 Hull, Angela, prof, assoc teach, \$82,480
 Hull, Christopher, temporary crafts service, \$31,000/hr
 Hull, Lauren, human resources specialist II, \$20,000/hr
 Hull, Sherri, educational prgm associate III, \$19,000/hr
 Hulsey, Angela, resident physician-6th yr, \$72,550
 Hulsey, Gabriel, instructor, adjunct, \$13,200
 Hultine Massengale, Sarah, prof, asst extns, \$87,500
 Hults, Lawrence, teaching asst, \$55,000/hr
 Hultz, Austin, event assistant II, \$12,000/hr
 Humfeld, Sarah, mgr student support svcs, \$61,447
 Hummel, Angela, healthcare data analyst, \$54,953
 Hummel, Christy, student service coord sr, \$57,750
 Hummel, Paul, phys asst spec care, \$122,000
 Humphrey, James, extns professional, assoc, \$68,683
 Humphrey, Katie, student support specialist sr, \$21,000/hr
 Humphrey, Kayla, business support specialist II, \$22,000/hr
 Humphrey, Kimberly, vice provost, \$240,677
 Humphrey, Phillip, manager IT, \$60,000
 Humphrey, Sarah, pat access splct, \$16,000/hr
 Humphrey, Tera, academic advisor, \$43,520
 Humphreys, Matthew, patient svc rep, \$17,000/hr
 Humphries, Meghann, prof, asst teach, \$52,401
 Humrichous, Wyatt, data analyst I, \$55,208
 Hund, Jessica, prof, asst clncl, \$82,950
 Hundley, Alissa, clinical pharmacist splct, \$127,532
 Hunerlach, Samantha, instructor, adjunct, \$21,600
 Huneycutt, Lois, prof, assoc, \$75,073
 Hunley, Doshon, educational prgm coord III, \$60,000
 Hunt, Courtney, temporary technical, \$13,000/hr
 Hunt, Dayton, media producer II, \$22,000/hr
 Hunt, Destiny, research specialist II, \$23,000/hr
 Hunt, Eric, bts painter, \$22,000/hr
 Hunt, Jamie, prof, assoc teach, \$104,332
 Hunt, Jill, advancement assoc dir, \$79,000
 Hunt, Lewis, system support analyst-entry, \$17,000/hr
 Hunt, Linda, environmental services tech, \$18,000/hr
 Hunt, Phillip, lab technician II, \$21,000/hr
 Hunt, Samuel, event assistant III, \$18,000/hr
 Hunt, Stephanie, director, learning, \$166,453
 Hunt, Tony, environmental health prof II, \$25,000/hr
 Hunter, AnneMarie, editor sr, \$56,000
 Hunter, Brenda, resrch mgr-medicine, \$78,000
 Hunter, Charles, boiler maintenance operator, \$27,000/hr
 Hunter, Cheria, sonographer I, \$35,000/hr
 Hunter, Danielle, administrative consultant II, \$76,860
 Hunter, Daphne, business support specialist II, \$22,000/hr

- Hunter, Hillary, educational prgm coord II, \$25.00/hr
 Hunter, James Jr, dir program/project operations, \$86,907
 Hunter, Jennifer, dir program/project operations, \$74,880
 Hunter, Katelyn, care team assoc-clinical, \$19.00/hr
 Hunter, Kwenton, nuclear med technl, \$34.00/hr
 Hunter, Latoya, surgical technl, \$25.00/hr
 Hunter, Lily, library info specialist, \$15.00/hr
 Hunter, Lisa, certified med asst, \$17.00/hr
 Hunter, Marie, business ops associate sr, \$55,000
 Hunter, Mark, prof, assoc clincl dept, \$356,212
 Hunter, Robert, prof, asst adjunct, \$24,840
 Hunter, Samantha, research specialist sr, \$66,420
 Hunter, Shelley, prof, asst clincl, \$68,213
 Hunter, Stephanie, nurse, licensed prac, \$26.00/hr
 Hunter, Torin, research/lab technician sr, \$18.00/hr
 Huntley, John, prof, assoc, \$90,564
 Huntsperger, Jason, research lab supervisor, \$58,860
 Huntsucker, Diana, business support specialist II, \$19.00/hr
 Hunsziker, Tia, psychology intern, \$24,500
 Hupman, Andrea, prof, asst, \$128,886
 Huppert, Patrick, mgr csm operations, \$68,815
 Hupy, Matthew, resident physician-3rd yr, \$59,974
 Hur, Aram, prof, asst, \$90,215
 Hurcomb, Laura, instructor, adjunct, \$19,200
 Hurd, Danielle, veterinary technician sr, \$22.00/hr
 Hurley, Andrew, professor, \$104,713
 Hurson, Alireza, professor, \$193,011
 Hurst, Alissa, nurse, staff I, \$27.00/hr
 Hurst, Debra, mri technologist-acute care, \$46.00/hr
 Hurst, Haley, instructor, adjunct, \$11,520
 Hurst, Hannah, resident physician-4th yr, \$60,692
 Hurst, Nathan, strat comm consultant sr, \$68,500
 Hurst, Robert, prof, asst clincl, \$91,846
 Hurst, Robin, prof, assoc teach, \$68,171
 Hurst, Zachary, clinical fellow year 3, \$72,550
 Hurt, James, prof, asst resrch, \$101,000
 Hurt, Kassie, nurse, licensed prac, \$23.00/hr
 Hurt, Tammy, nurse, licensed prac, \$29.00/hr
 Hurt, Weston, prof, asst, \$82,337
 Hurtado, Abigail, care team assoc-clinical, \$19.00/hr
 Hurtman, Claudia, nurse, clinic, \$44.00/hr
 Husain, Ahmed, resident physician-1st yr, \$58,527
 Husarcik, Edward, resident physician-2nd yr, \$59,219
 Huscher, Krista, patient svc rep, \$18.00/hr
 Huskey, Gregory, temporary crafts service, \$30.00/hr
 Huskey, Linda, nurse, float pool-ft, \$44.00/hr
 Huskin, Katherine, student support specialist II, \$20.00/hr
 Hussein, Omar, resident physician-4th yr, \$63,923
 Husted, Scott, mobile mammo gv van driver/psr, \$22.00/hr
 Huston, Dale, custodial supervisor, \$20.00/hr
 Hutchcraft, Megan, staff nurse II rwp, \$40.00/hr
 Hutchinson, Allison, patient medication liaison, \$25.00/hr
 Hutcheson, Estrella, certif pharmacy tech, \$22.00/hr
 Hutcheson, Ryan, prof, teach, \$88,821
 Hutchings, Alicia, prof, assoc teach, \$115,905
 Hutchins, Karen, business ops associate II, \$24.00/hr
 Hutchins, Sarah, instructor, adjunct, \$4,800
 Hutchinson, Karen, child dev teacher, \$39,045
 Hutchinson, Matthew, network engineer-entry, \$51,750
 Hutchison, Alisa, prof, asst teach, \$100,702
 Hutchison, Andrea, prof, teach, \$81,430
 Hutchison, Bobby, custodian I, \$15.00/hr
 Hutchison, Kolby, nurse, tiger flex, \$41.00/hr
 Hutchison, Pamela, clinical lab asst I, \$18.00/hr
 Hutson, Andrew, instructor, adjunct, \$16,800
 Hulson, Mary, nurse, staff II, \$48.00/hr
 Hutt, Timonhly, nurse, licensed prac, \$24.00/hr
 Hutton, Charlie, safety communications operator, \$19.00/hr
 Hutton, Christy, prof, visiting, \$61,000
 Huxel, Christopher, prof, asst clincl dept, \$202,000
 Huxhold, Lilly, instructor, adjunct, \$7,200
 Huxley, Virginia, prof, adjunct, \$12,000
 Huxtable, Brian, db programmer analyst-entry, \$30.00/hr
 Huynh, Kiet, resident physician-2nd yr, \$61,436
 Huynh, Man, resrch scientist/academic, \$65,000
 Huynh, Phong, student recruitment splct, \$20.00/hr
 Huynh, Trung, fellow, post doctoral, \$47,476
 Hwang, Chulsoon, prof, assoc, \$111,194
 Hwang, Tzyhchang, emeritus, \$59,790
 Hyde, Annie, academic advisor sr, \$51,000
 Hyder, Salman, professor, \$125,222
 Hyken, Tina, dir II business admin, \$123,498
 Hyler, Jared, certified athletic trainer, \$51,000
 Hyler, Diamond, pat care tech-int med, \$17.00/hr
 Hyler, William, bts painter, \$25.00/hr
 Hylton, Jessica, sr asst dir studnt supprt svcs, \$73,000
 Hymes, Cheryl, educational prgm coord sr, \$60,000
 Hynes, Daniel, instructor, adjunct, \$14,400
 Hynes, Steven, mgr env health & safety, \$91,736
 Hysong, Christopher, educational prgm associate III, \$20.00/hr
 Ibad, Hiba, resident physician-5th yr, \$61,658
 Ibdah, Jamal, professor, \$408,320
 Ibrahim, Ali Osama Kamal Zaki, res physician-2nd yr, \$59,219
 Ibrahim, Gulsen, med lab scientist, certified, \$40.00/hr
 Ibrahim, Omar, fellow, post doctoral, \$60,000
 Ibrahimovic, Amra, business support specialist II, \$22.00/hr
 Ibraimi, Arian, finance systems specialist III, \$70,400
 Ibu, Faith, resident physician-1st yr, \$59,257
 Ice, Jennifer, temporary professional, \$20.00/hr
 Iceman, Kimberly, prof, asst resrch, \$80,000
 Ide, Emma, resident physician-2nd yr, \$59,219
 Ide, Gia, nurse, tiger flex, \$56.00/hr
 Ideker, Kathryn, audiologist, \$71,000
 Ideki, Faith, clerk, operating room supply, \$15.00/hr
 Ideki, Oye, research specialist II, \$25.00/hr
 Ierardi, Rosalie, instructor, clincl, \$79,624
 Ignatz, Zachary, csm professional II, \$24.00/hr
 Igwe, Orisa, professor, \$109,399
 Ihenacho, Nwanyinna, research consultant, \$60,000
 Iizuka, Fumie, prof, adjunct, \$43.00/hr
 Ijaz, Komal, resident physician-3rd yr, \$65,031
 Ikuta, Jennie, prof, asst, \$86,241
 Ilda, Brenna, instructor, adjunct, \$6,667
 Iliff, Ann Marie, prof, asst adjunct, \$200.00/hr
 Im, Yeon Sook, instructor, asst, \$22.00/hr
 Imboden, Jessica, research specialist II, \$25.00/hr
 Imhoff, Anna, staff nurse II rwp, \$31.00/hr
 Imhoff, Benjamin, temporary cleric, \$16.00/hr
 Imhoff, Colleen, healthcare ath trainer, \$56,976
 Imhoff, Karla, business support specialist sr, \$25.00/hr
 Imhoff, Melinda, office support assistant sr, \$25.00/hr
 Imler, Madison, hlth prgm asst, \$16.00/hr
 Immel, Elijah, temporary crafts service, \$14.00/hr
 Immel, Heath, sr assoc dir business admin, \$151,506
 Immonen, Sean, mts hvac, \$27.00/hr
 Imre, Zsofia, psychology intern, \$28,352
 In, Rhonda, nurse, staff pm, \$34.00/hr
 Inan, Alper, instructor, adjunct, \$8,400
 Inda, Elia, neurodiagnostic tech (reg), \$26.00/hr
 Inge, Tamara, librarian I, \$52,000
 Ingebritson, Daphne, nurse clinician, stroke, \$106,122
 Ingebritson, Lindsey, nurse, float pool-ft, \$44.00/hr
 Ingerson, Alyssa, veterinary technician sr, \$24.00/hr
 Ingram, Angela, resident physician-1st yr, \$59,257
 Ingram, Kristi, nrs, skin care, wound & ostomy, \$45.00/hr
 Ingram, Melissa, sr dir program/project ops, \$103,737
 Ingram, Robert, sr manager IT, \$99,275
 Ingram, Rosamaria, program/project supprt coord II, \$30.00/hr
 Inman, Sara, business svcs consultant sr, \$58,275
 Innes, Brayden, care team assoc-clinical, \$17.00/hr
 Innes, Kimberle, clincl documnt splct, \$88,845
 Insall, Eugene M, prof, assoc, \$65,294
 Inskip, Nathaniel, research engineering tech II, \$24.00/hr
 Intveld, Joshua, sr mgr csm operations, \$90,376
 Ionas, Ioan, instructor, adjunct, \$24,400
 Iqbal, Arshad, clinical fellow year 2, \$66,390
 Ireland, Christine, research/lab technician, \$14.00/hr
 Ireland, Elizabeth, assoc dir program/project ops, \$70,000
 Ireland, Rebecca, strat comm consultant, \$55,692
 Ireton, Sean, prof, assoc, \$70,616
 Irfan, Aneaza, resident physician-3rd yr, \$59,974
 Irish, Melanie, office support assistant IV, \$16.00/hr
 Irons, Cullen, asst coach, \$100,000
 Irons, Larry, prof, assoc teach, \$55,021
 Irovic, David, db programmer analyst-prncpl, \$95,158
 Irshaidat, Nadia, academic advisor sr, \$56,017
 Irvin, Melissa, clinical rev integ audit, \$80,168
 Irvin, Mia, care team assoc-clinical, \$19.00/hr
 Irvin, Michelle, care team assoc-clinical, \$19.00/hr
 Irvin-Ballard, Shanna, radiologic technl, \$28.00/hr
 Irving, Isis, resident hall coord, \$18.00/hr
 Irwin, Elizabeth, instructor, adjunct, \$6,480
 Irwin, Thomas, prof, assoc teach, \$49,800
 Isaac, Kakkattukuzhy, emeritus, \$63,774
 Isaac, Maxwell, resident physician-3rd yr, \$63,531
 Isaac, Tseggai, chancellors prof, \$24,468
 Isaac-Savage, Evelyn, professor, \$107,122
 Isaacs, Devon, psychology intern, \$35,000
 Isable, Antnesha, nutrition associate, \$17.00/hr
 Isanaka, Siriam, prof, asst resrch, \$73,108

Isbell, Lauren, patient svc rep, \$16.00/hr
 Idses, Alicia, office support assistant sr, \$19.00/hr
 Isele, Elihu, extns professional, asst, \$69,444
 Iselin, Katherine, instructor, \$14,400
 Isenberg, Pamela, utilitzn mgmt anlyst, \$92,124
 Iseri, Madison, nurse, staff II, \$33.00/hr
 Ishaq, Dalia, resident physician-2nd yr, \$61,436
 Isherwood, Heather, prof, assoc proff practice, \$85,000
 Isik, Veronica, clinical laboratory assist II, \$23.00/hr
 Isiminger, Jaydyn, strat comm associate I, \$20.00/hr
 Islam, Adnan, resident physician-1st yr, \$58,527
 Islam, Hadie, resident physician-1st yr, \$59,257
 Islam, Md Rashedul, temporary technical, \$15.00/hr
 Islam, Md Soliman, programmer analyst-prncpl, \$95,040
 Islam, Muhammad Muinul, fellow, post doctoral, \$54,000
 Islam, Naz, professor, \$113,461
 Islam, Syed, professor, \$261,161
 Islam, Shafat, intv radiology tech, acute care, \$34.00/hr
 Ismail, Kiran, instructor, adjunct, \$18,000
 Ismailov, Eugene, resident physician-2nd yr, \$61,436
 Isufi, Edvin, prof, asst clncl dept, \$270,000
 Isufi, Mimoza, resident physician-1st yr, \$59,257
 Itagaki, Lynn, prof, assoc, \$96,226
 Ithman, Muaid, prof, assoc clncl dept, \$286,600
 Itschner, John, business ops associate sr, \$57,065
 Iverson, Grace, program/project suppt coord II, \$27.00/hr
 Iverson, Taylor, pat svc rep, emergency svcs, \$16.00/hr
 Ivey, Jan, research specialist sr, \$60,000
 Ivey, Patrick, instructor, adjunct, \$15,600
 Ivey, Starla, instructor, adjunct, \$65,000
 Ivicsics, Skylar, care team assoc-clinical, \$19.00/hr
 Ivllyeva, Irina, professor, \$95,945
 Ivy, Sharon, office support assistant IV, \$18.00/hr
 Iwaki, Yoshimi, prof, asst teach, \$125,000
 Iwamasa, Dawn, prof, asst, \$64,087
 Iwen Garza, Lauralee, nutrition associate, \$15.00/hr
 Iyahen, Abraham, security officer, \$13.00/hr
 Iyob, Ruth, professor, \$81,406
 Jaax, Shannon, instructor, adjunct, \$5,280
 Jaber, Fouad, resident physician-2nd yr, \$59,219
 Jablonski, Benjamin, research specialist I, \$24.00/hr
 Jacey, Curtis, sr assoc athletic director, \$127,056
 Jacezko, Nicholas, med scribe, \$18.00/hr
 Jack, Keri, care team assoc-supt, \$17.00/hr
 Jackman, Djuan, environmental services tech, \$15.00/hr
 Jackman, Reno, custodian II, \$17.00/hr
 Jackman, Ricky, nutrition associate, \$18.00/hr
 Jackovich, Elizabeth, nurse, licensed prac, \$27.00/hr
 Jackson, Adam, custodian II, \$15.00/hr
 Jackson, Adaron, prof, asst teach, \$63,674
 Jackson, Alec, event assistant II, \$13.00/hr
 Jackson, Andrea, student support specialist sr, \$23.00/hr
 Jackson, April, nurse, staff II, \$32.00/hr
 Jackson, Chara, supv sterile processing, \$30.00/hr
 Jackson, Chloe, office support assistant II, \$16.00/hr
 Jackson, Clara, student support specialist sr, \$24.00/hr
 Jackson, Colin, food service worker I, \$15.00/hr
 Jackson, David, temporary crafts service, \$12.00/hr
 Jackson, Deanne, registrar, \$92,827
 Jackson, Donald, dir II csm operations, \$130,000
 Jackson, Earl, custodian II, \$16.00/hr
 Jackson, James, business svcs consultant sr, \$72,800
 Jackson, Jennifer, nurse clinician, \$88,102
 Jackson, Jennifer, research specialist lead, \$86,037
 Jackson, Jesse, custodian II, \$14.00/hr
 Jackson, Jessi, perioperative asst, \$15.00/hr
 Jackson, Joseph, assoc registrar, \$72,936
 Jackson, Kennetha, human resources specialist II, \$20.00/hr
 Jackson, Kim, office support assistant IV, \$18.00/hr
 Jackson, Kristina, business svcs consultant II, \$60,000
 Jackson, Lauren, business support specialist sr, \$29.00/hr
 Jackson, Logan, strat comm associate sr, \$58,000
 Jackson, Lydia, nurse, clinic, \$32.00/hr
 Jackson, Malachi, fin & acctg anlyst, \$25.00/hr
 Jackson, Mary, dean, \$455,435
 Jackson, Meagan, nurse, staff II, \$41.00/hr
 Jackson, Octavia, clinical technician II, \$16.00/hr
 Jackson, Rachel, pat access spclst, \$21.00/hr
 Jackson, Russell, psychologist, \$62,899
 Jackson, Samantha, student support specialist I, \$17.00/hr
 Jackson, Sarah, prof, asst teach, \$100,880
 Jackson, Scott, bis carpenter, \$27.00/hr
 Jackson, Shannon, professor, \$96,547
 Jackson, Shawna, instructor, adjunct, \$31,200
 Jackson, Stephen, application admin-spclst, \$62,500
 Jackson, Tara, business support specialist sr, \$22.00/hr
 Jackson, Terri, custodian II, \$16.00/hr
 Jackson, Tessa, care team assoc-clinical, \$17.00/hr
 Jackson, Theresa, nurse, staff prn, \$34.00/hr
 Jackson, Tiffany, instructor, adjunct, \$10,800
 Jackson, Tyler, food service worker I, \$15.00/hr
 Jackson, Walter, mts hvac, \$27.00/hr
 Jackson, William, cardiovasc tech invasive, cert, \$33.00/hr
 Jackson Baker, Sherie, mental health tech, \$19.00/hr
 Jackson-Durrett, Dionnah, head coach, \$275,000
 Jackson-Jennings, Andrea, instructor, adjunct, \$7,200
 Jackson-Thompson, Jeannette, prof, assoc adjunct, \$83,036
 Jacob, Cynthia, speech/lang pathologist, \$63,552
 Jacobelli, David, surgical technl, \$26.00/hr
 Jacobi, Amanda, theatre asst, \$17.00/hr
 Jacobi, Diane, prof, asst clncl dept, \$173,000
 Jacobi, Jessica, business tech analyst-spclst, \$72,800
 Jacobo, Felix, perioperative asst, \$18.00/hr
 Jacobs, Jolayemi, nurse, staff flt pool, \$34.00/hr
 Jacobs, Kayla, business support specialist sr, \$29.00/hr
 Jacobs, Keri, prof, assoc, \$180,600
 Jacobs, Lacy, staff nurse II rmwp, \$34.00/hr
 Jacobs, Nathan, asst dir student support svcs, \$53,664
 Jacobs, Sharreon, care team assoc-clinical, \$19.00/hr
 Jacobsen, Nicole, fellow, post doctoral, \$55,596
 Jacobson, Chaurice, instructor, adjunct, \$7,020
 Jacobson, Jacqueline, human resources specialist III, \$26.00/hr
 Jacobson, Olivia, animal care worker, \$12.00/hr
 Jacomb, Nicole, occl therapist, \$87,051
 Jaquet, Sarah, prof, asst, \$84,610
 Jacquin, Kenneth, facilities designer, hlth, \$76,460
 Jadhav, Kavita, adjunct, \$15,000
 Jadtol, Jenna, assoc, gold team, \$16.00/hr
 Jadwin, Wade, business ops associate sr, \$58,014
 Jaecques, Molly, nurse practitioner, \$102,000
 Jaeger, Darrell, support systems admin-prncpl, \$93,051
 Jaeger, Georgia, network engineer-expert, \$63,987
 Jaeger, Kelsey, office support assistant III, \$17.00/hr
 Jaeger, Tracy, business support specialist II, \$23.00/hr
 Jaegers, Dena, nurse, staff II, \$48.00/hr
 Jaegers-Collins, Melissa, coord, util rview dnls & appls, \$103,390
 Jafarey, Amenah, resident physician-4th yr, \$64,531
 Jafari, Reza, instructor, adjunct, \$16,800
 Jahagirdar, Vinay, resident physician-2nd yr, \$59,219
 Jahan, Sultana, prof, clinical dept, \$288,000
 Jahansouz, Arian, resident physician-3rd yr, \$63,531
 Jahn, Nicole, patient svc rep, \$20.00/hr
 Jahnsen, Megan, research consultant lead, \$91,800
 Jain, Nikhil, prof, asst clncl dept, \$295,000
 Jain, Nishant, db administrator-spclst, \$68,796
 Jain, Rahul, prof, assoc adjunct, \$180,960
 Jakobsz, Matthew, assoc athletic director, \$126,385
 Jakubovskis, Aldis, prof, asst teach, \$98,040
 Jakulla, Roonesh Sai, resident physician-2nd yr, \$59,219
 Jalisatgi, Shubhaga, executive assistant, \$22.00/hr
 Jalededdine, Wassim, fellow, post doctoral, \$47,476
 Jambhekar, Nilesh, resident physician-3rd yr, \$63,531
 Jamboretz, Karissa, veterinary assistant, \$16.00/hr
 James, Alexandra, prof, assoc clncl dept, \$153,742
 James, Alica, care team assoc-clinical, \$19.00/hr
 James, Allen, csm associate sr, \$38.00/hr
 James, Amanda, academic advisor, \$49,534
 James, Bethany, prgm mgr I studnt suppt svcs, \$56,000
 James, Blake, clerk, operating room supply, \$16.00/hr
 James, Bode, med scribe, \$14.00/hr
 James, Dwayne, extns professional, asst, \$80,000
 James, Elise, nurse supervisor, urgent care, \$81,500
 James, Harvey, professor, \$124,194
 James, Hongying, programmer analyst-prncpl, \$99,231
 James, Isaac, office support assistant IV, \$17.00/hr
 James, Jasmine, asst coach, \$110,000
 James, Joni, med coding spclst-certified, \$23.00/hr
 James, Juli, case manager, \$87,783
 James, Kendrea, prof, asst teach, \$53,825
 James, Kristain, mts, \$22.00/hr
 James, Michael, custodian II, \$16.00/hr
 James, Randal, environmental health prof sr, \$57,586
 James, Tobin, prof, asst adjunct, \$12,960
 James, Trinity, student support specialist II, \$20.00/hr
 James-Wilson, Landon, custodian II, \$14.00/hr
 Jameson, Ashley, coord, occupational medicine, \$82,037
 Jameson, Carol, nurse, staff II, \$48.00/hr
 Jameson, Debra, assoc dir program/project ops, \$54,600
 Jameson, Helen, med lab scientist, certified, \$41.00/hr
 Jameson, Kathryn, pat acct rep, \$20.00/hr

- Jamil, Mohammad, mental health tech mhtwp, \$18.00/hr
 Jamison, Billy, business support specialist sr, \$27.00/hr
 Jamison, Thomas, police officer, \$26.00/hr
 Jampani, Yaswitha, research consultant II, \$70,200
 Jana, Soumen, prof, asst, \$95,266
 Janasz, Shelly, dir I student support svcs, \$108,043
 Janda, Dashminder, perform improv prof-pat sfty, \$77,631
 Jane, Rhadonna, office support assistant IV, \$20.00/hr
 Jennifer, nurse, tiger flex, \$56.00/hr
 Janes, William, prof, asst, \$88,701
 Janga, Madhusudhana, asst dir research, \$79,170
 Janick, Gabriella, patient svc rep, \$19.00/hr
 Janikow, Cezary, prof, assoc, \$115,892
 Janjua, Malyka, care team assoc-clinical, \$19.00/hr
 Jankowski, Brynn, associate, communication svcs, \$15.00/hr
 Jankowski, Mary, nurse anesthetist, \$200,000
 Jannati, Sima, prof, asst, \$202,303
 Janovy, Cynthia, dir I broadcast operations, \$95,220
 Jansen, Emily, patient svc rep, \$18.00/hr
 Jansen, Leonard, staff rep, \$18.00/hr
 Janssen, Samantha, resident physician-2nd yr, \$59,219
 Janssen-Bond, Meri, business support specialist II, \$19.00/hr
 Janus, Scott, resident physician-4th yr, \$63,923
 Jaradat, Omar, clinical fellow year 2, \$69,393
 Jaramillo, Carmen, dental hygienist, \$40.00/hr
 Jarboe, Seth, serv coord, clinics supp bldgs, \$22.00/hr
 Jarbou, Alma, safety monitor, \$13.00/hr
 Jarecki, Angela, user interface designer-entry, \$22.00/hr
 Jarecki, Carolyn, user interface designer-entry, \$22.00/hr
 Jarnegan, Shannon, asst vice chancellor, \$200,551
 Jarrett, David, prof, asst teach, \$74,613
 Jarrett, Jody, specialist, \$35.00/hr
 Jarrett, Kim, student support specialist sr, \$21.00/hr
 Jarvis, Alan, office support assistant IV, \$16.00/hr
 Jarvis, David, human resources consultant sr, \$70,000
 Jarvis, Elizabeth, adjunct, \$15,000
 Jarvis, Loren, student support specialist sr, \$19.00/hr
 Jarvis, Mark, business svcs consultant sr, \$72,759
 Jarvis, Stephen, adjunct, \$15,000
 Jarvis, Todd, human resources consultnt, \$62,790
 Jasim, Abeer, nutrition associate, \$16.00/hr
 Jasmer, Kimberly, prof, asst resrch, \$74,382
 Jasper, Alex, pat care tech, \$19.00/hr
 Jasper, Andrew, emrg med tech paramedic, \$21.00/hr
 Jasper, Anthony, environmental services floor, \$18.00/hr
 Jasti, Bhavana, resident physician-4th yr, \$60,692
 Jatho, Myrofora, patient svc rep, \$16.00/hr
 Jauregui, Sylvia, resident hld mgr, \$61,000
 Jay, Sierra, occl therapist, \$68,266
 Jeanetta, Eliana, enrollment advisor, \$20.00/hr
 Jeanine, Nduwimana, environmental services tech, \$15.00/hr
 Jeans, Pamela, health records tech I, \$19.00/hr
 Jeanville, Dudley, mental health tech, \$19.00/hr
 Jeckstadt, Scout, temporary crafts service, \$12.00/hr
 Jeep, Marie, mgr I hospitality services, \$57,225
 Jeffers, Crystal, program/project support coord sr, \$65,520
 Jefferson, Christopher, sr asst dir studnt support svcs, \$96,992
 Jefferson, Heather, business support specialist II, \$22.00/hr
 Jeffrey, William, research/lab technician, \$16.00/hr
 Jeffries, Brad, temporary technical, \$24.00/hr
 Jeffries, Gail, utiliztn mgmt anlyst, \$92,124
 Jeffries, Jody, dir student/univ center, \$93,213
 Jeffries, Keith, csm professional sr, \$85,529
 Jeffries, Mark, student support specialist sr, \$21.00/hr
 Jeffries, Rachel, veterinary assistant, \$15.00/hr
 Jeffries, Savannah, staff nurse II nwp, \$33.00/hr
 Jelinek, Michelle, nurse, staff II, \$33.00/hr
 Jendoubi, Rougaya, nurse, float pool-ft, \$44.00/hr
 Jenkins, Aaron, db programmer analyst-prncpl, \$96,305
 Jenkins, Alona, strat comm associate sr, \$50,000
 Jenkins, Angela, csm project manager, \$88,400
 Jenkins, Anna, temporary professional, \$13.00/hr
 Jenkins, Ashley, prof, asst adjunct, \$210,000
 Jenkins, Audra, student service coord sr, \$67,600
 Jenkins, Carla, lpn prn, \$29.00/hr
 Jenkins, Chantell, clncl documnt splct, \$71,492
 Jenkins, Christina, nurse, float pool-ft, \$44.00/hr
 Jenkins, Dena, custodian II, \$14.00/hr
 Jenkins, Dwayne, custodian II, \$16.00/hr
 Jenkins, Joel, instructor, adjunct, \$21,720
 Jenkins, Maureen, program/project support coord sr, \$57,762
 Jenkins, Rachael, clin financial clearance spec, \$39.00/hr
 Jenkins, Susan, nurse anesthetist, \$150,000
 Jenkins, Thesia, perioperative asst, \$19.00/hr
 Jenkins, Tijuan, environmental services tech, \$17.00/hr
 Jenks, Steven, grounds supervisor, \$60,707
 Jenner, Michael, prof, profl practice, \$140,982
 Jennings, Aislin, pat svc rep, emergency svcs, \$16.00/hr
 Jennings, Christie, staff rep, \$21.00/hr
 Jennings, Cynthia, med coding splct-certified, \$22.00/hr
 Jennings, Dana, nurse, clinic, \$44.00/hr
 Jennings, Deborah, business support coord, \$21.00/hr
 Jennings, Eddie, maintenance services attendant, \$19.00/hr
 Jennings, Eric, distribution techn-mtls mgmt, \$21.00/hr
 Jennings, Jabarbara, csm professional sr, \$53,040
 Jennings, Jacob, pharmacist outpatient, \$75.00/hr
 Jennings, Jeff, educational prgm manager, \$74,000
 Jennings, Jennifer, advancement dir III, \$110,000
 Jennings, Kallan, reactor engineer, \$72,400
 Jennings, Krista, human resources manager sr, \$83,500
 Jennings, Martha, business support specialist sr, \$29.00/hr
 Jennings, Michael, db programmer analyst-prncpl, \$77,957
 Jennings, Robert, custodian II, \$15.00/hr
 Jennings, Tara, resrch asst, \$27.00/hr
 Jennings, Taylor, nurse practitioner sc, \$103,001
 Jennings, Vicki, nurse, clinic, \$44.00/hr
 Jensen, Alyse, care team assoc-clinical, \$19.00/hr
 Jensen, Blake, dir II business admin, \$106,389
 Jensen, Glenn Jr, supv skilled trades-h, \$77,670
 Jensen, John, office support assistant IV, \$19.00/hr
 Jensen, Matthew, hc electronic bld sys spc, \$29.00/hr
 Jentsch, Nicholas, instructor, adjunct, \$9,600
 Jentschura, Ulrich, professor, \$112,575
 Jeon, Kyung, sr resrch assoc, \$67,892
 Jeong, Eunhee, research specialist II, \$24.00/hr
 Jeong, Jae, professor, \$300,000
 Jeoung, Young-Hiee, fellow, post doctoral, \$52,847
 Jepkemoi, Vivian, nurse, staff prn, \$34.00/hr
 Jeppesen, Tanner, resident physician-3rd yr, \$63,531
 Jerome Beckmann, Carla, student service coord sr, \$58,354
 Jesse, Heather, nurse, staff II, \$46.00/hr
 Jessie, Kaili, clinical technician II, \$16.00/hr
 Jessie, Katie, optician, \$19.00/hr
 Jessup, Ciera, business support specialist II, \$23.00/hr
 Jestis, Benny, mts pipefitter, \$32.00/hr
 Jeter, Holly, care team assoc-clinical, \$19.00/hr
 Jeter, Quayle, temporary clerical, \$13.00/hr
 Jett, Janel, fellow, post doctoral, \$70,000
 Jett, Mychael, care team assoc-clinical, \$19.00/hr
 Jett, Roger, temporary clerical, \$15.00/hr
 Jett, Stacey, nurse clinician, \$94,204
 Jewell, Gavin, media producer II, \$17.00/hr
 Jezek-Taussig, Jennifer, assoc vice chancellor, \$137,028
 Ji, Juan, research specialist sr, \$48,811
 Ji, Wei, professor, \$106,116
 Ji, Yan, prof, asst resrch, \$55,399
 Jia, Guanghong, prof, asst, \$90,698
 Jia, Wei, research/lab technician sr, \$19.00/hr
 Jiang, Brian, system support analyst-entry, \$20.00/hr
 Jiang, Jiaming, prof, asst teach, \$75,000
 Jiang, Lei, db programmer analyst-expert, \$72,391
 Jiang, Qian, resrch assoc, \$20.00/hr
 Jiang, Qingtang, professor, \$94,183
 Jiang, Shaokai, research specialist sr, \$70,880
 Jiang, Yuexu, fellow, post doctoral, \$50,799
 Jimenez, Carina, office support assistant IV, \$19.00/hr
 Jimenez, Columba, nurse, licensed prac, \$29.00/hr
 Jimenez, Jaren, office support assistant III, \$22.00/hr
 Jimenez, Jose, prof, asst adjunct, \$16,800
 Jimenez, Sarah, student service coord I, \$22.00/hr
 Jimenez, Vicente, hospital security officer, \$18.00/hr
 Jimenez Hernandez, Fernando, event assistant II, \$12.00/hr
 Jin, Lei, fellow, post doctoral, \$51,451
 Jin, Shiyang, prof, assoc resrch, \$90,000
 Jin, Yue, prof, asst, \$97,000
 Jiordano, Jacqueline, business support specialist II, \$19.00/hr
 Jobe, Christie, veterinary technician, \$23.00/hr
 Jobe, Cynthia, administrative consultant II, \$82,230
 Jobst, Louis, instructor, \$23,850
 Jochens, Catherine, dir I business admin, \$104,000
 Jockisch, Olivia, safety monitor, \$13.00/hr
 Johal, Jay Justin, resident physician-2nd yr, \$59,219
 Johannesen, Eric, prof, asst clncl dept, \$209,894
 Johannesen, Jamison, security analyst-splct, \$68,815
 Johanning, Christopher, research specialist II, \$29.00/hr
 Johanning, Janet, trauma registrar, nurse, \$41.00/hr
 Johanning, Zane, temporary crafts service, \$12.00/hr
 Johanningmeier, Daniel, resp therapist, tiger flex, \$36.00/hr
 Johanningmeier, Jeffrey, nurse anesthetist, \$200,000
 Johannsen, Jada, pat acct rep, \$19.00/hr

John, Chad, instructor, adjunct, \$18,000
 John, David, adjunct, \$15,000
 John, Jerri, cytotechnologist rep, \$49,000/hr
 John, Susan, physician, stu hlth, \$167,200
 Johnmeyer, Lori, patient svc rep, \$18,000/hr
 Johnoff, Michael, supv rev cycle, \$53,187
 Johns, Jessie, program/project support coord I, \$21.00/hr
 Johns-Wolfe, Elaine, prof, asst, \$67,600
 Johnson, Ahshaneque, clinical laboratory assist II, \$17,000/hr
 Johnson, Alexander, clinical fellow year 3, \$72,550
 Johnson, Alisha, prof, asst, \$102,000
 Johnson, Amanda, pat access splclst, \$18.00/hr
 Johnson, Andrea, ecmo coordinator, \$92,185
 Johnson, Andrew, nutrition associate, \$15,000/hr
 Johnson, Angela, research project analyst sr, \$62,370
 Johnson, Angelina, veterinary technician, \$22.00/hr
 Johnson, April, operations support tech sr, \$23.00/hr
 Johnson, Aubree, student support specialist II, \$18.00/hr
 Johnson, Ava, care team assoc—clinical, \$19.00/hr
 Johnson, Brandie, business support specialist, \$18.00/hr
 Johnson, Brett, instructor, adjunct, \$21,333
 Johnson, Breyon, veterinary assistant, \$17.00/hr
 Johnson, Caleb, reactor operator sr, \$41.00/hr
 Johnson, Caryn, adjunct, \$15,000
 Johnson, Catherine, prof, assoc, \$110,456
 Johnson, Catrin, business support specialist sr, \$24.00/hr
 Johnson, Chi, business ops associate sr, \$49,000
 Johnson, Connie, student support specialist I, \$17.00/hr
 Johnson, Consuela, office support assistant sr, \$19.00/hr
 Johnson, Courtney, police officer, \$24.00/hr
 Johnson, Cristina, assoc, gold team, \$14.00/hr
 Johnson, Crystal, program/project supprt coord II, \$28.00/hr
 Johnson, Danielle, environmental services tech, \$15.00/hr
 Johnson, Danielle, intern, \$14.00/hr
 Johnson, Danita, student service coord I, \$25.00/hr
 Johnson, David, chiller technician III, \$24.00/hr
 Johnson, David, prof, assoc teach, \$137,700
 Johnson, Deanna, educational prgm coord III, \$56,936
 Johnson, Deanna, nurse, licensed prac, \$27.00/hr
 Johnson, Demari, academic advisor sr, \$48,500
 Johnson, Dennis, business support specialist II, \$18.00/hr
 Johnson, Diane, educational prgm associate III, \$20.00/hr
 Johnson, Dillon, office support assistant IV, \$17.00/hr
 Johnson, Dorothy, nurse, or/recovery, \$38.00/hr
 Johnson, E, librarian IV, \$87,673
 Johnson, Edward, patient navigator, \$28.00/hr
 Johnson, Elizabeth, adjunct, \$17,139
 Johnson, Elizabeth, library info specialist sr, \$18.00/hr
 Johnson, Ellis, telecom tech—prncpl, \$26.00/hr
 Johnson, Emily, resrch anlyst sr, \$75,085
 Johnson, Emma, mental health tech, \$19.00/hr
 Johnson, Eric, prof, asst teach, \$174,075
 Johnson, Fred, custodian II, \$17.00/hr
 Johnson, Gary, prof, assoc, \$94,578
 Johnson, Gayle, prof, adjunct, \$52,392
 Johnson, Gloria, business support specialist II, \$23.00/hr
 Johnson, Harold, prof, asst adjunct, \$104,000
 Johnson, Hayley, nurse, staff flt pool, \$34.00/hr
 Johnson, Heather, phys therapy asst, \$27.00/hr
 Johnson, Jason, support systems admin—expert, \$78,375
 Johnson, Jeffrey, prof, assoc, \$82,205
 Johnson, Jeffrey, prof, assoc, \$198,666
 Johnson, Jeremy, system administrator—expert, \$79,896
 Johnson, Jerri, nurse, staff II, \$41.00/hr
 Johnson, Jeromey, head coach, \$49,992
 Johnson, Jerron, sr dir program/project ops, \$87,569
 Johnson, Jessica, nurse, staff prn, \$34.00/hr
 Johnson, Jody, certif pharmacy tech, \$17.00/hr
 Johnson, John, mts hvac, \$27.00/hr
 Johnson, Joni, patient svc rep, \$18.00/hr
 Johnson, Joseph, nurse, staff stat, \$51.00/hr
 Johnson, Joshua, nurse, staff II, \$31.00/hr
 Johnson, Joseph, professor, \$97,810
 Johnson, Joshua, system support analyst—splclst, \$23.00/hr
 Johnson, Julie, nurse, clinic, \$44.00/hr
 Johnson, Katy, student service coord sr, \$55,000
 Johnson, Kimberly, sr prgm mgr studnt supprt svcs, \$71,597
 Johnson, Kimberly, supvr, dining & nutri services, \$23.00/hr
 Johnson, Kirtreena, office support assistant IV, \$17.00/hr
 Johnson, Kristen, prof, asst/profl pract, \$87,500
 Johnson, Kyleigh, care team assoc—clinical, \$19.00/hr
 Johnson, Lamar, boiler maintenance operator, \$21.00/hr
 Johnson, LaShan, dental assistant II, \$17.00/hr
 Johnson, LaTonya, program/project supprt coord I, \$22.00/hr
 Johnson, Laurie, data quality analyst, \$33.00/hr
 Johnson, Lee, media production associate, \$15.00/hr
 Johnson, Lena, executive assistant, \$26.00/hr
 Johnson, Letitia, extns professional, asst, \$64,332
 Johnson, Liberty, academic advisor, \$46,688
 Johnson, Lillian, care team assoc—clinical, \$17.00/hr
 Johnson, Lilly, medical coding splclst, \$24.00/hr
 Johnson, Lori, dir, ambulatory care imprvmt, \$141,536
 Johnson, Madeline, resident physician—2nd yr, \$59,219
 Johnson, Marc, professor, \$170,456
 Johnson, Marcelline, patient svc rep, \$16.00/hr
 Johnson, Marissa, office support splclst, \$14.00/hr
 Johnson, Marit, nutrition associate, \$16.00/hr
 Johnson, Mark, bts, \$23.00/hr
 Johnson, Mark, business tech analyst—splclst, \$56,936
 Johnson, Mark, db programmer analyst—expert, \$74,247
 Johnson, Mark, media production director II, \$67,030
 Johnson, Mark, professor, \$202,946
 Johnson, Mark, programmer analyst—expert, \$76,024
 Johnson, Mary, custodian II, \$13.00/hr
 Johnson, Maya, program/project supprt coord II, \$25.00/hr
 Johnson, Marsha, surgery techlgnst, first asst, \$75.00/hr
 Johnson, McClain, model, \$20.00/hr
 Johnson, McKensie, reimbursement asst, \$19.00/hr
 Johnson, Megan, prof, asst clncl dept, \$276,469
 Johnson, Mercedes, mental health tech, \$19.00/hr
 Johnson, Michael, resident physician—2nd yr, \$61,436
 Johnson, Mindy, certified med asst, \$19.00/hr
 Johnson, Monica, office support assistant IV, \$17.00/hr
 Johnson, Nanci, assoc dir program/project ops, \$74,905
 Johnson, Nathaneil, academic advisor, \$45,821
 Johnson, Olivia, office support assistant III, \$19.00/hr
 Johnson, Paige, instructor, adjunct, \$21,000
 Johnson, Paul, adjunct, \$15,000
 Johnson, Philip, professor, \$150,087
 Johnson, Quinn, prof, clinical dept, \$610,507
 Johnson, Randall, professor, \$134,000
 Johnson, Rebecca, nurse anesthetist, \$200,000
 Johnson, Richard, professor, \$171,251
 Johnson, Robert, professor, \$104,985
 Johnson, Samantha, pat acct rep, \$18.00/hr
 Johnson, Sandra, dir III advancement, \$106,030
 Johnson, Sandra, prof, clinical dept, \$257,500
 Johnson, Sarah, office support assistant sr, \$21.00/hr
 Johnson, Sarah, research specialist sr, \$49,375
 Johnson, Sharon, dean, \$160,030
 Johnson, Stephanie, extns professional, asst, \$57,516
 Johnson, Stephen, sonographer II, \$43.00/hr
 Johnson, Tamra, medical scheduler (surgical), \$26.00/hr
 Johnson, Tara, office support assistant IV, \$17.00/hr
 Johnson, Taylor, phys asst spec care, \$101,433
 Johnson, Timothy, nurse, staff II, \$34.00/hr
 Johnson, Tina, med coding splclst—certified, \$26.00/hr
 Johnson, Traci, resident physician—7th yr, \$65,597
 Johnson, Travis, strat comm associate II, \$24.00/hr
 Johnson, Tyler, asst dir student support svcs, \$59,530
 Johnson, Victoria, compliance specialist I, \$20.00/hr
 Johnson, Victoria, prof, adjunct, \$13,440
 Johnson, Wesley, patient svc rep, \$19.00/hr
 Johnson, William, food service worker II, \$16.00/hr
 Johnson, Wyatt, emrg med tech paramedic, \$20.00/hr
 Johnson, Younique, customer service rep, \$16.00/hr
 Johnson, Zachary, business ops associate sr, \$57,000
 Johnson, Frehner, Celeste, prof, assoc, \$74,217
 Johnson-Moxley, Melanie, instructor, adjunct, \$16,907
 Johnson-Amold, Camille, business support specialist sr, \$26.00/hr
 Johnson-Means, Heather, educational prgm assoc III, \$20.00/hr
 Johnson-Watson, Darlene, care team assoc—clinical, \$17.00/hr
 Johnson, Alexis, nurse, licensed prac, \$20.00/hr
 Johnson, Amy, business support specialist sr, \$25.00/hr
 Johnson, Amy, educational prgm coord sr, \$31.00/hr
 Johnson, Benjamin, adjunct, \$15,000
 Johnston, Catherine, bh consultant, \$77,250
 Johnston, David, project manager—expert, \$97,644
 Johnston, Laura, prof, assoc prof practice, \$85,543
 Johnston, Nicole, museum paraprofessional II, \$20.00/hr
 Johnston, Riley, pat acct rep, \$17.00/hr
 Johnston, Shelby, neurodiagnostic tech (reg), \$23.00/hr
 Joiner, Samantha, office support assistant II, \$15.00/hr
 Jolley, Laura, asst dir research, \$71,745
 Jondahl, Kaitlyn, prof, asst adjunct, \$43,333
 Jones, Adella, chief of staff, \$170,000
 Jones, Alicia, nurse, licensed prac, \$29.00/hr
 Jones, Amber, business support coord, \$22.00/hr
 Jones, Anne, programmer analyst—splclst, \$63,587
 Jones, Anna, research specialist II, \$19.00/hr

- Jones, Anthony, student support specialist sr, \$20.00/hr
 Jones, Brandon, asst coach, \$300,000
 Jones, Brent, media production director II, \$61,229
 Jones, Bridget, academic advisor sr, \$47,303
 Jones, Brittany, pat access splclst, \$19.00/hr
 Jones, Brock, teaching asst, \$15.00/hr
 Jones, Cameron, csm operations coordinator, \$21.00/hr
 Jones, Carmaletta, stage services assistant, \$16.00/hr
 Jones, Carrie, nurse, clinic, \$36.00/hr
 Jones, Casey, operations support tech I, \$15.00/hr
 Jones, Cason, academic advisor, \$54,544
 Jones, Cassandra, nurse, staff II, \$46.00/hr
 Jones, Catherine, prof, clinical dept, \$309,920
 Jones, Cecil, healthcare hvac mech, \$30.00/hr
 Jones, Charles, asst coach, \$6,432
 Jones, Chartese, prof, asst, \$87,380
 Jones, Christina, business support specialist II, \$19.00/hr
 Jones, Christina, instructor, clncl, \$51,324
 Jones, Courtney, instructor, adjunct, \$7,200
 Jones, Courtney, sr dir program/project ops, \$94,275
 Jones, Cynthia, instructor, adjunct, \$29,600
 Jones, Dante, editor sr, \$51,000
 Jones, David, mgr, finan ops & affiliate acc, \$118,454
 Jones, David, prof, asst adjunct, \$3,251
 Jones, Deanne, nurse, clinic, \$42.00/hr
 Jones, Delanie, nurse, staff I, \$27.00/hr
 Jones, Deon, cta-suptt (moi), \$20.00/hr
 Jones, Derek, supv pat suprt svcs & telecomm, \$27.00/hr
 Jones, Diana, business ops associate sr, \$58,436
 Jones, Dianna, ophthalmic tech cert, \$24.00/hr
 Jones, Edward, preventative maint tech III, \$21.00/hr
 Jones, Elizabeth, instructor, adjunct, \$19,200
 Jones, Erin, neonatal nurse practitioner, \$112,445
 Jones, Franklin, floor care tech, \$16.00/hr
 Jones, Indiana, temporary technical, \$11.00/hr
 Jones, Heather, clinical educator, \$43.00/hr
 Jones, Jameala, program/project supprt coord I, \$23.00/hr
 Jones, James, mri technologist-acute care, \$54.00/hr
 Jones, Janiece, asst dir student support svcs, \$60,628
 Jones, Jay, instructor, adjunct, \$7,200
 Jones, Jennifer, certified med asst, \$21.00/hr
 Jones, Jerry, custodian II, \$14.00/hr
 Jones, Johnny, environmental services tech, \$19.00/hr
 Jones, Jordan, instructor, adjunct, \$12,000
 Jones, Joshua, research engineering tech II, \$22.00/hr
 Jones, Joshua, system administrator-splclst, \$75,659
 Jones, Julie, nurse, float pool-ft, \$44.00/hr
 Jones, Karyn, instructor, adjunct, \$3,000
 Jones, Kathryn, business coordinator, \$24.00/hr
 Jones, Kathryn, care team assoc-clinical, \$19.00/hr
 Jones, Kayla, nurse, staff I, \$27.00/hr
 Jones, Keesha, assoc dir human resources, \$85,280
 Jones, Kelly, asst mgr, integrated medisc, \$103,515
 Jones, Kemant, db programmer analyst-splclst, \$64,000
 Jones, Keri, instructor, adjunct, \$20,800
 Jones, Kimberly, resident physician-4th yr, \$60,692
 Jones, Kristen, resident physician-6th yr, \$64,741
 Jones, Kyle, communications coordinator sr, \$19.00/hr
 Jones, Landon, dir I finance, \$121,000
 Jones, Linda, nurse, licensed prac, \$26.00/hr
 Jones, Loretta, advancement coordinator, \$23.00/hr
 Jones, Lynette, nurse, licensed prac, \$25.00/hr
 Jones, Mackenzie, nurse, float pool-ft, \$44.00/hr
 Jones, Mark, custodian I, \$15.00/hr
 Jones, Marlene, instructor, adjunct, \$14,400
 Jones, Mary, business ops associate sr, \$63,814
 Jones, Mazynne, care team assoc-clinical, \$18.00/hr
 Jones, Michaela, nurse, tiger flex, \$56.00/hr
 Jones, Mindy, pat acct rep, \$19.00/hr
 Jones, Morgan, supervisor, coding & data mana, \$57,262
 Jones, Nancy, temporary professional, \$13.00/hr
 Jones, Natalie, care team assoc-suptt, \$16.00/hr
 Jones, Patti, technical trainer-expert, \$62,158
 Jones, Paul, prof, clinical dept, \$257,920
 Jones, Peter, instructor, extns, \$27,300
 Jones, Rayana, student support specialist II, \$19.00/hr
 Jones, Rebecca, adjunct, \$1,000
 Jones, Reed, custodian II, \$17.00/hr
 Jones, Rick, operations professional, \$94,996
 Jones, Ricky, mts pipefitter, \$25.00/hr
 Jones, Robert, assoc vice chancellor, \$175,000
 Jones, Robert, dir I strat communications, \$108,000
 Jones, Robert, sr dir, dept & clinical ops, \$198,815
 Jones, Rodney, driver, \$15.00/hr
 Jones, Ronald, bts painter, \$26.00/hr
 Jones, Ronald, dir I broadcast operations, \$85,284
 Jones, Sandra, business support analyst sr, \$30.00/hr
 Jones, Sara, nurse, staff II, \$48.00/hr
 Jones, Sarah, advancement sr mgr, \$64,767
 Jones, Sarah, sonographer II, \$48.00/hr
 Jones, Shanna, nurse, staff prn, \$34.00/hr
 Jones, Shayla, care team assoc-clinical, \$19.00/hr
 Jones, Sidni, care team assoc-clinical, \$19.00/hr
 Jones, Stacy, fin & acctg analyst sr, \$58,600
 Jones, Stacy, safety communications operator, \$23.00/hr
 Jones, Sarah, prof, asst teach, \$53,000
 Jones, Tammy, business support analyst II, \$27.00/hr
 Jones, Taylor, academic advisor sr, \$45,834
 Jones, Theresa, custodian II, \$14.00/hr
 Jones, Tracy, certified med asst, \$21.00/hr
 Jones, Tyler, animal care worker, \$15.00/hr
 Jones, Vicki, dir I research ops & plng, \$99,000
 Jones, Vovanti, prof, asst clncl dept, \$216,320
 Jones, Wendell, communications coordinator, \$19.00/hr
 Jones, Willis, nutrition associate, \$14.00/hr
 Jones, Zachariah, environmental services floor, \$17.00/hr
 Jones Rodgers, Kawanna, office support assistant I, \$14.00/hr
 Jones-Frost, Zaria, nurse, staff II, \$31.00/hr
 Jones-Jackson, Kimberly, human resources consultant sr, \$83,342
 Jonkers, Sebastiaan, reactor operator sr, \$41.00/hr
 Joos, Steven, dir II business admin, \$118,399
 Joplin, Corinne, chld life spc, coord fcilty dog, \$53,055
 Jordan, Bethany, academic advisor, \$46,965
 Jordan, Carla, dir I student support svcs, \$80,000
 Jordan, Connor, advancement dir I, \$58,000
 Jordan, Kevin, food service worker IV, \$19.00/hr
 Jordan, Owen, asst coach, \$37,440
 Jordan, Symone, resrch asst, \$20.00/hr
 Jordan, Yolanda, laboratory access splclst, \$23.00/hr
 Jorge, Miriam, prof, assoc, \$106,448
 Jorgensen, Elle, office support assistant IV, \$17.00/hr
 Jorgensen, Erik, support systems admin-prncpl, \$84,240
 Jorgensen, Erin, asst dir strat communications, \$64,047
 Jose, Jon, sterile processing tech cert, \$18.00/hr
 Jose, Sampao, sterile processing tech cert, \$25.00/hr
 Jose, Shibu, dean, assoc, \$285,166
 Josey, Christopher, prof, assoc teach, \$75,320
 Joshi, Kailash, professor, \$136,657
 Joshi, Trupti, prof, asst, \$170,234
 Joshua, Emmanuel, instructor, extns, \$63,189
 Jost, Glenona, patient svc rep, \$19.00/hr
 Jost, Melissa, supervisor, serv line clncl nr, \$59.00/hr
 Joswara, Andry, administrative consultant II, \$85,180
 Joy, Carrie, assistant lab animal tech, \$18.00/hr
 Joy, Tyler, telecomm tech-prncpl, \$24.00/hr
 Joyce, Christopher, resident physician-3rd yr, \$63,531
 Joyce, Cormac, model, \$20.00/hr
 Ju, Min, prof, assoc, \$130,819
 Juanez, Lorena, student recruitment splclst sr, \$22.00/hr
 Juarez, Taylor, child dev teacher, \$44,000
 Juba, Kimberly, coord, service, \$22.00/hr
 Juba, Thomas, research specialist sr, \$53,856
 Jubara, Mehrab, mental health tech, \$19.00/hr
 Juch, Caitlyn, emrg med tech paramedic, \$27.00/hr
 Juedemann, Abigail, care team assoc-clinical, \$19.00/hr
 Juengermann, Ann, sr dir, dept & clinical ops, \$202,646
 Juengermann, Cecilia, mgr III business admin, \$96,992
 Juengermann, Hannah, temporary clerical, \$13.00/hr
 Juengermann, Lee, reactor specialist, \$70,833
 Juengling, Benjamin, emrg med tech, \$22.00/hr
 Juergensmeyer, Ali, nurse, staff II, \$31.00/hr
 Juhan, Dakota, supervisor IT, \$54,944
 Juhl, Kristine, staff nurse II rnwp, \$32.00/hr
 Julius, Dave, med lab scientist, certified, \$39.00/hr
 Jumah, Faeed, resident physician-1st yr, \$59,257
 Jung, Jae Chul, prof, assoc, \$139,664
 Jung, Kwang II, fellow, post doctoral, \$52,000
 Jung, Rachel, instructor, adjunct, \$18,667
 Jung, Rio, strat comm consultant, \$52,304
 Jungmeyer, Joseph, business svcs consultant, \$60,352
 Junuzovic, Anida, office support assistant III, \$16.00/hr
 Jupka, Keri, sr resrch assoc, \$66,879
 Jurado, Myisha, safety communications operator, \$16.00/hr
 Jurasinski, Philip, resident physician-1st yr, \$61,019
 Jurczyk, Michael, prof, assoc, \$113,038
 Jurgesmeyer, Kristin, clin financial clearance spec, \$41.00/hr
 Jurisson, Silvia, prof, adjunct, \$29,049
 Jurkevich, Alexander, asst dir research, \$90,000
 Justice, Marjorie, instructor, adjunct, \$8,160
 Kabiwa Lemassi, Sarah, nurse, staff prn, \$34.00/hr

- Kable, Timothy, resident physician—4th yr, \$63,923
 Kabyltaev, Kuanysh, prof, asst resrch, \$72,548
 Kacher, Mona, research specialist II, \$25,000/hr
 Kacher, Mary, patient svc rep, \$20.00/hr
 Kacirek, Debra, student support specialist sr, \$20.00/hr
 Kador, Karl, prof, asst, \$99,329
 Kaehler, Laura, psychologist, \$70,000
 Kaestner, Samantha, certified athletic trainer, \$55,007
 Kagwiza, Marie, environmental services tech, \$18.00/hr
 Kahl, Laura, business ops associate I, \$21.00/hr
 Kahle, Claire, speech/lang pathologist, \$68,266
 Kahle, Julia, ocll therapist, \$52.00/hr
 Kahwaji, Jessica, resident physician—2nd yr, \$61,436
 Kaifi, Jussuf, prof, asst, \$379,103
 Kaimann, Stephanie, fin & acctg manager sr, \$65,003
 Kaiser, Connie, nurse, advanced practice, \$108,207
 Kaiser, Helmut, resrch scientist/academic sr, \$47,932
 Kaiser, Kane, care team assoc—clinical, \$19.00/hr
 Kaiser, Kelley, nurse, cardiac cath, \$43.00/hr
 Kaiser-Brown, Natasha, asst coach, \$88,407
 Kackie, Kingsley, support systems admin—splct, \$66,772
 Kalaitzandonakes, Nicholas, prof, adjunct, \$48,599
 Kalaiwaa, Kimberlee, office support assistant sr, \$20.00/hr
 Kalamboukas, Catarina, nurse, staff II, \$31.00/hr
 Kalapinski, Angelica, educational prgm associate III, \$20.00/hr
 Kalathil, Aravind, media production associate, \$12.00/hr
 Kalinowski, Courtney, care team assoc—clinical, \$19.00/hr
 Kalista, Lyndsay, lactation consultant, \$41.00/hr
 Kalleberg, Alyxander, pharmacy tech, sterile comp, \$20.00/hr
 Kallen, Gracie, care team assoc—clinical, \$19.00/hr
 Kallenbach, Robert, dean, assoc, \$253,114
 Kallmeyer, Sherri, clncl documnt splct, \$76,419
 Kalman, Katherine, respiratory therap, registered, \$38.00/hr
 Kalogeris, Theodore, prof, asst resrch, \$81,459
 Kamath, Geetha, adjunct, \$15,000
 Kamau, Grace, nurse, staff II, \$40.00/hr
 Kambeitz, Cassandra, resident physician—2nd yr, \$61,436
 Kambourian, Paul, respiratory therap, transport, \$38.00/hr
 Kaminoh, Yuuki, prof, asst clncl dept, \$239,875
 Kamler, Abra, office support assistant IV, \$20.00/hr
 Kamler, Billy, nurse, interventional radiology, \$38.00/hr
 Kamler, Kathryn, med coding splct—certified, \$31.00/hr
 Kamler, Lauryn, office support assistant IV, \$17.00/hr
 Kammerich, Ashley, fin & acctg analyst lead, \$70,000
 Kammerich, Carolyn, custodian II, \$16.00/hr
 Kammeyer, Sarah, academic advisor, \$44,703
 Kammler, Kate, extns professional, assoc, \$68,998
 Kampe, Chase, mental health tech, \$17.00/hr
 Kampeter, Jessica, coord emergency svcs ed, \$72,000
 Kamudzandu, Tendai, care team assoc—clinical, \$19.00/hr
 Kanakis, Karen, instructor, adjunct, \$10,920
 Kanaley, Jill, professor, \$173,484
 Kandlik, Edward, healthcare driver, \$18.00/hr
 Kandlik, Jennifer, nurse practitioner—quick care, \$105,000
 Kandlikar, Gaurav, fellow, post doctoral, \$56,000
 Kane, Autumn, care team assoc—clinical, \$19.00/hr
 Kane, Kevin, dean, assoc, \$242,136
 Kane, Patrick, resident physician—3rd yr, \$59,974
 Kane, Stacie, instructor, adjunct, \$13,200
 Kane, Thomas, curriculum & assessment coord, \$70,000
 Kaneko, Kai, emrg med tech paramedic, \$20.00/hr
 Kanekoa, Brenten, culinary associate, \$17.00/hr
 Kanekoa, Frances, culinary associate, \$18.00/hr
 Kang, Henry, prof, assoc, \$99,575
 Kang, Lynn, instructor, adjunct, \$12,960
 Kang, Min, professor, \$80,243
 Kang, Steven, prof, asst, \$98,982
 Kang, Xunlei, prof, assoc, \$126,336
 Kania-Gosche, Beth, professor, \$111,430
 Kankatala, Sai Kumar, business support specialist I, \$17.00/hr
 Kann, Daniel, instructor, adjunct, \$12,000
 Kannan, Raghuraman, professor, \$200,000
 Kanne, Christine, physical therapist, \$109,180
 Kanoy, Brian, program/project supprt coord sr, \$63,342
 Kanve Nagaraj, Suvilesh, fellow, post doctoral, \$48,900
 Kanyova, Maria, prof, assoc, \$70,696
 Kao, Solon, prof, assoc clncl, \$349,593
 Kapellusch, Andrew, temporary crafts service, \$16.00/hr
 Kapes, Evelyn, care team assoc—clinical, \$17.00/hr
 Kapila, Amber, staff nurse II rnwp, \$36.00/hr
 Kapka, Kenneth, support systems admin—entry, \$63,440
 Kaplan, David, prof, assoc, \$153,793
 Kaplan, Deborah, nurse navigator, \$111,821
 Kaplan, Michael, couns hlth/welfare/wellness sr, \$84,200
 Kapoor, Ragini, instructor, clncl, \$120,000
 Kapp, Emma, care team assoc—clinical, \$19.00/hr
 Kapp, Julie, prof, assoc, \$146,262
 Kapp, Kelly, resident physician—5th yr, \$61,658
 Kappler, Brian, stage services assistant sr, \$20.00/hr
 Kaptos, Tamas, prof, teach, \$80,401
 Karadeema, Joshua, mgr broadcast operations, \$50,925
 Karaffa, Alaina, student service coord II, \$24.00/hr
 Karaffa, Kerry, psychologist, \$89,689
 Karakus, Ezgi, teaching asst, \$32.00/hr
 Karan, Dejan, db programmer analyst—expert, \$64,716
 Karas, Destinee, veterinary technician, \$22.00/hr
 Karasseva, Natalia, research specialist II, \$25.00/hr
 Karcher, Catherine, environmental services tech, \$17.00/hr
 Kardakos, Petros, distribution techn—mlts mgmt, \$23.00/hr
 Kardon, Mike, distribution techn—mlts mgmt, \$20.00/hr
 Karhoff, Lana, nurse, staff II, \$46.00/hr
 Karian, Stephen, professor, \$106,417
 Karig, Maureen, prof, asst teach, \$60,710
 Karim, Ahmed, resident physician—1st yr, \$58,527
 Karimi, Hanieh, fellow, post doctoral, \$56,000
 Karimi, Sepehr, clinical fellow year 3, \$72,550
 Karle, Ethan, clinical fellow year 3, \$72,550
 Karlow, Samantha, resident physician—1st yr, \$58,527
 Karmia, James, prof, asst teach, \$110,313
 Karmia, Wendy, veterinarian, residnt, \$36,500
 Karotka, Charles, emrg med tech paramedic, \$26.00/hr
 Karpel, Ashley, csm project manager, \$95,040
 Karra, Ashok, lecturer, \$50,000
 Karslake, James, business support specialist sr, \$24.00/hr
 Karthas, Ilyana, prof, assoc, \$72,977
 Kartheiser, Michael, event assistant II, \$13.00/hr
 Karuparthi, Poorna, prof, assoc adjunct, \$96,250
 Kaschke, John, resident physician—1st yr, \$58,527
 Kase, Erik, business support specialist II, \$17.00/hr
 Kashubeck-West, Susan, professor, \$93,780
 Kasmann, Janice, physical therapist, \$95,645
 Kasnetz, Andrew, prof, adjunct, \$14,700
 Kasongo, Olimaka, care team assoc—clinical, \$19.00/hr
 Kasote, Deepak, research specialist sr, \$63,618
 Kasper, Travis, pat svc rep, emergency svcs, \$19.00/hr
 Kasprzak Fillo, Ben Hur, temporary professional, \$13.00/hr
 Kassel, Andrew, system administrator—expert, \$85,749
 Kassel, Candace, supvr, lab, \$77,689
 Kassel, Erica, dir II business admin, \$110,000
 Kasukurthy, Sara, program/project supprt coord II, \$29.00/hr
 Kathman, Kristin, lecturer, \$44,806
 Kator, Autumn, patient svc rep, \$16.00/hr
 Katragadda, Sathwik, resident physician—1st yr, \$59,257
 Katti, Kattesh, curators distinguished profess, \$227,209
 Katti, Kavita, scientist lead, \$63,760
 Kattikat, Soumya, prof, asst clncl dept, \$159,185
 Katuniar, Cecil Jr, maintenance services attendant, \$22.00/hr
 Katz, Hanna, program/project supprt coord sr, \$55,000
 Katz, Jacqueline, nurse, licensed prac, \$29.00/hr
 Katz, Jerold, prof, adjunct, \$32,301
 Katz, Kelsey, sonographer I, \$31.00/hr
 Katz, Martin, prof, adjunct, \$99,097
 Katz, Nathan, instructor, adjunct, \$13,440
 Kauffman, Ann, student service coord II, \$25.00/hr
 Kauffman, Kathy, clin financial clearance spec, \$44.00/hr
 Kaufman, Dylan, pat care tech, \$18.00/hr
 Kaufman, Emilia, adjunct, \$15,000
 Kaufman, Kevin, maintenance supervisor, \$71,332
 Kaufman, Molly, police officer, \$23.00/hr
 Kaufmann, Geri, office support assistant IV, \$17.00/hr
 Kaune, Lauren, care team assoc—clinical, \$19.00/hr
 Kaur, Gurpreet, prof, asst resrch, \$85,000
 Kaur, Harleen, resident physician—4th yr, \$66,390
 Kaur, Manpreet, instructor, adjunct, \$14,400
 Kausler, Jordan, pharmacy tech, \$15.00/hr
 Kausen, Valerie, prof, assoc, \$69,092
 Kava, Will, sr assoc athletic director, \$186,800
 Kavalier, Ryan, prof, asst clncl dept, \$197,120
 Kay, Courtney, liaison, hlth svstms relations, \$69,000
 Kay, Jacquelyn, instructional designer III, \$58,344
 Kays, Lauren, radiation ther therapist, \$36.00/hr
 Kays, Olivia, fellow, \$15.00/hr
 Kays, Robin, case manager, \$89,424
 Kaz, Mary, dean, assoc, \$163,706
 Kaz Frick, Emma, prof, asst resrch, \$80,449
 Kazi Amir Irfan, NFN, clinical fellow year 4, \$75,597
 Kazic, Toni, prof, assoc, \$117,224
 Kazmi, Shadab, resrch scientist/academic, \$60,000
 Kazmierczak, Robert, research specialist sr, \$65,000
 Kdesh, Hamza, care team assoc—clinical, \$19.00/hr

- Ke, Bin, human resources specialist III, \$31,000/hr
 Kean, John Jr, mgr external relations, \$58,497
 Keane, Kenneth, managing engineer, \$95,704
 Keane, Kristin, nurse, staff prn, \$34,000/hr
 Kearns, Michael, bldg controls systems tech IV, \$28,000/hr
 Keasler, Cathy, educational prgm coord III, \$56,936
 Keathley, Taylor, student recruitment splct sr, \$20,000/hr
 Keating, Cassidy, clinical lab manager I, \$70,000
 Keay, Justin, extns professional, asst, \$72,274
 Kebert, Emily, strat comm associate sr, \$67,410
 Kee, Dana, social worker, \$29,000/hr
 Kee, Paige, mri technologist-acute care, \$36,000/hr
 Keebaugh, Danielle, prof, asst clncl dept, \$169,000
 Keefe, Ashley, education nurse, \$75,867
 Keegan, Kevin, professor, \$161,934
 Keehn, Christopher, human resources consultnt, \$56,000
 Keel, Cameron, human resources consultnt sr, \$72,000
 Keel, Daniel, architectural associate, \$21,000/hr
 Keeler, Matthew, assoc director IT, \$121,419
 Keeler, Rachel, program/project support coord I, \$25,000/hr
 Keeler, Jared, adjunct, \$15,000
 Keeling, Tina, pat acct rep, \$18,000/hr
 Keely, Jennifer, prof, assoc clncl, \$83,200
 Keely, John, sr assoc dir studnt supprt svcs, \$101,364
 Keen, Taylor, resident physician-2nd yr, \$59,219
 Keeney, James, prof, assoc clncl dept, \$305,023
 Keeney, Melanie, assoc dir strat communications, \$74,299
 Keeran, Amy, med coding splct-certified, \$23,000/hr
 Keers, Christa, strat comm associate sr, \$59,000
 Keerstock, Sandie, research specialist II, \$24,000/hr
 Keeton, Debbie, library info specialist sr, \$23,000/hr
 Keeton, William, prof, assoc tech, \$80,329
 Keevins, Macaulay, media producer sr, \$19,000/hr
 Keifer, Madison, pat care tech, \$19,000/hr
 Keifer, Marilyn, med coding splct-certified, \$27,000/hr
 Kegley, Anne, nurse, staff II, \$47,000/hr
 Kehl, Adam, storage admin-splct, \$66,240
 Kehoe, Michael, prof, asst teach, \$97,850
 Keicher, Emma, behavior analyst, \$81,337
 Keil, Rachel, child life splct, \$19,000/hr
 Keilholz, Katie, rehab therapy aide, \$15,000/hr
 Keim, Nancy, admin consultant I, \$70,823
 Keim, Susan, med coding splct-certified, \$29,000/hr
 Keirsev, Jeffrey, instructor, adjunct, \$12,480
 Keiser, Lael, professor, \$177,938
 Keith, Amy, programmer analyst-splct, \$59,023
 Keith, Benjamin, med lab scientist, certified, \$40,000/hr
 Keith, Eric, assoc dir fin & acctg, \$114,448
 Keith, Jennifer, physical therapist, \$52,000/hr
 Keith, Michael, groundskeeper II, \$17,000/hr
 Keith, Shawn, custodian II, \$15,000/hr
 Keith, Trisha, medical coding splct, \$22,000/hr
 Keithahn, Stephen, prof, assoc clncl dept, \$227,160
 Kell, Adam, data scientist II, \$93,933
 Kell, Mendy, business svcs consultant sr, \$67,000
 Kell, Yvette, prof, asst adjunct, \$7,200
 Kelland, Lara, prof, assoc, \$83,360
 Kellar, Chieko, instructor, adjunct, \$24,588
 Kellar, Vivian, house manager h, \$130,500
 Kelleher, Andrew, prof, asst, \$108,150
 Kelleher, Anna, dietitian, clncl, \$62,490
 Kelleher, Stephanie, practice manager, \$86,000
 Kellenberger, Joseph, nurse, licensed prac sr, \$29,000/hr
 Keller, Bridgett, nuclear mfg specialist I, \$34,000/hr
 Keller, Chante, program/project supprt coord sr, \$65,000
 Keller, James, prof, adjunct, \$180,966
 Keller, Kelly, pat acct rep, \$19,000/hr
 Keller, Kennedy, patient svc rep, \$16,000/hr
 Keller, Kimberly, prof, assoc extns, \$86,669
 Keller, Kortney, nurse, clinic triage, \$37,000/hr
 Keller, Mildred, surgical technl, \$24,000/hr
 Keller, Shayla, employee experience specialist, \$80,602
 Keller, Steven, prof, assoc, \$76,381
 Keller, Whitney, executive assistant, \$22,000/hr
 Keller, William Jr, mgr radiology services, \$130,043
 Kellar Baruch, Olivia, resident physician-1st yr, \$59,257
 Kelley, Alexis, child dev teacher, \$44,000
 Kelley, Amber, fin & acctg analyst sr, \$80,000
 Kelley, Carrie, respiratory therap, registered, \$28,000/hr
 Kelley, Dennis, prof, assoc, \$68,060
 Kelley, Elizabeth, prof, assoc, \$70,817
 Kelley, Elizabeth, program/project support coord I, \$25,000/hr
 Kelley, Justin, comm special, \$59,822
 Kelley, Kara, nurse, staff prn, \$34,000/hr
 Kelley, Kate, temporary technical, \$16,000/hr
 Kelley, Katlin, dir I business admin, \$69,000
 Kelley, Ronald, prof, assoc prof practice, \$125,063
 Kelley, Stephen, support systems admin-entry, \$55,890
 Kelley, Steven, investigator, resrch, \$64,304
 Kelley, Tanya, instructor, adjunct, \$6,240
 Kelley, Victoria, office support assistant IV, \$17,000/hr
 Kellogg, Kaitlyn, clinical laboratory assist II, \$21,000/hr
 Kellogg, Samantha, nurse, staff II, \$32,000/hr
 Kellogg, Sarah, media production director II, \$55,692
 Kellogg, Shayla, child dev teacher, \$36,500
 Kellogg, Theresa, financial analyst, \$83,179
 Kelly, Cameron, care team assoc-clinical, \$16,000/hr
 Kelly, Caroline, academic advisor sr, \$48,960
 Kelly, Charles, building maint mechanic, \$22,000/hr
 Kelly, Christopher, administrative consultant II, \$39,000/hr
 Kelly, Dana, custodian II, \$17,000/hr
 Kelly, Debra, extns professional, \$77,025
 Kelly, Don, counsel, \$186,375
 Kelly, Eric, nurse, staff prn, \$34,000/hr
 Kelly, Erica, nurse, staff II, \$35,000/hr
 Kelly, Gregory, business tech analyst-prncpl, \$73,658
 Kelly, June, business support specialist II, \$19,000/hr
 Kelly, Karen, mgr II business admin, \$75,000
 Kelly, Kein, child dev assistant, \$15,000/hr
 Kelly, Kristina, prof, asst resrch, \$118,500
 Kelly, Lydia, mental health tech, \$19,000/hr
 Kelly, Mark, custodian II, \$16,000/hr
 Kelly, Martha, prof, assoc, \$70,404
 Kelly, Michelle, student service coord sr, \$59,122
 Kelly, Myra, business support specialist II, \$21,000/hr
 Kelly, Shayne, clinical fellow year 3, \$72,550
 Kelly, Shelby, med scribe, \$14,000/hr
 Kelsay, Michael, instructor, adjunct, \$8,400
 Kelsch, Austin, emrg med tech, \$22,000/hr
 Kelso, Angel, perioperative asst, \$15,000/hr
 Kely, Blanca, tutor, \$18,000/hr
 Kely, Taylor, fellow, post doctoral, \$55,224
 Kemble, Cara, supervisor, serv line clncl, \$49,000/hr
 Kemble, Eric, system support analyst-entry, \$19,000/hr
 Kenna, Jennifer, pharmacist outpatient, \$75,000/hr
 Kemp, Angela, nurse, licensed prac, \$24,000/hr
 Kemp, Gregory, building maint mechanic, \$22,000/hr
 Kemp, Kia, nurse, licensed prac, \$22,000/hr
 Kemp, Maureen, office support assistant IV, \$22,000/hr
 Kemp, Megan, dietitian, clncl, \$67,967
 Kemp, Michelle, mgr II student support svcs, \$67,958
 Kemp, Oscar Jr, police captain, \$74,035
 Kemp, Sara, program/project supprt coord I, \$19,000/hr
 Kemp, Shereka, student support specialist II, \$24,000/hr
 Kempa, John, groundskeeper II, \$17,000/hr
 Kemper, Terran, environmental services floor, \$16,000/hr
 Kemper, Timothy, instructor, adjunct, \$16,320
 Kempf, Bobby, maintenance supervisor, \$63,253
 Kempf, Joanna, pharmacy tech, \$19,000/hr
 Kempf, Patrick, investment officer, \$125,000
 Kempker, Jennifer, educational prgm associate I, \$15,000/hr
 Kempker, Lindsey, coord, service, \$20,000/hr
 Kempker, Paige, nurse, staff II, \$32,000/hr
 Kempker, Tara, nurse practitioner sc, \$132,000
 Kempker, Travis, instructor, \$45,000
 Kendall, Annette Clair, prof, asst extns, \$88,889
 Kendall, Jonathan, adjunct, \$15,000
 Kendrick, Alexis, system support analyst-entry, \$20,000/hr
 Kendrick, Bethany, student support specialist II, \$22,000/hr
 Kendrick, Elizabeth, mgr research activities, \$74,375
 Kendrick, Theresa, program/project supprt coord sr, \$66,119
 Kenley-Morris, Corina, nurse, ortrecovery, \$48,000/hr
 Kennedy, Andrea, pharmacy tech, \$20,000/hr
 Kennedy, Jackie, patient svc rep, \$21,000/hr
 Kennedy, Jason, support systems admin-prncpl, \$84,240
 Kennedy, Laura, resrch asst, \$22,000/hr
 Kennedy, Patricia, psychologist, \$40,000/hr
 Kennedy, Secley, executive assistant, \$23,000/hr
 Kennedy, Sophia, pharmacy tech, \$15,000/hr
 Kennedy, Wendy, program/project supprt coord sr, \$62,454
 Kenner, David, prof, asst teach, \$73,542
 Kennett, Kurt, support systems admin-expert, \$64,890
 Kennett, Michele, assoc vice chancellor, \$238,612
 Kennett, Pouwa, med lab scientist, certified, \$32,000/hr
 Kenney, Kimberly, teaching asst, \$15,000/hr
 Kenney, Leslie, certified athletic trainer, \$57,000
 Kent, Angela, temporary professional, \$16,000/hr
 Kent, Cynthia, mental health tech, \$23,000/hr
 Kent, Jeremy, mts electrician, \$26,000/hr
 Kent, Joshua, surgical technl, \$22,000/hr

- Kent, Karelia, nurse, staff II, \$32.00/hr
 Kent, Robert, food service worker III, \$16.00/hr
 Kent, Tori, biological safety prof, \$60,970
 Kent, Zandra, program/project supprt coord sr, \$58,300
 Kentish, Shemaiah, research/lab technician, \$12.00/hr
 Kentner McCorkle, Kayla, research/lab technician sr, \$15.00/hr
 Kenworthy, Derik, resident physician-4th yr, \$60,692
 Kenyon, Sarah, extns professional, assoc, \$72,327
 Keopine, Malaithong, temporary clerical, \$14.00/hr
 Kepko, Kayli, supervisor, case management, \$74,573
 Kerkhoff, Shea, prof, asst, \$67,067
 Kerl, Marie, adjunct, \$26,400
 Kerley, Deborah, educational prgm coord sr, \$55,000
 Kern, Robert, adjunct, \$4,500
 Kerns, John, professor, \$87,781
 Kerns, Tann, nurse, procedures, \$31.00/hr
 Kerr, Audrey, supervisor, serv line clncl rm, \$48.00/hr
 Kerr, Danielle, staff nurse II rnwp, \$41.00/hr
 Kerr, Grace, nurse, staff I, \$27.00/hr
 Kerr, Jonathon, police officer, \$21.00/hr
 Kerr, Kathleen, academic advisor, \$52,877
 Kerr, Mary, nurse, staff II, \$48.00/hr
 Kerr, Rachael, nurse, staff II, \$31.00/hr
 Kerr, Robert, health physics technician I, \$29.00/hr
 Kerr, Stepfon, custodian II, \$15.00/hr
 Kersey, Kassandra, pat access splct, \$17.00/hr
 Kershaw, Freda, assoc dir program/project ops, \$69,615
 Kershner, Megan, educational prgm associate III, \$21.00/hr
 Kerwin, Leigh, assoc dir human resources, \$88,500
 Kerwin, Olivia, lecturer, \$8,000
 Kerwin, William, prof, assoc, \$72,305
 Keshavarz Mohammadian, Shahabeddin, fellow, post doctoral, \$65,000
 Kesi, Abigail, medical laboratory scientist, \$29.00/hr
 Kesler, Ellen, research specialist lead, \$70,844
 Kespohl, Patricia, event assistant sr, \$20.00/hr
 Kessinger, Jocelyn, strat comm consultant, \$57,262
 Kessler, David, network engineer-prncpl, \$76,632
 Kessler, Karen, human resources specialist III, \$29.00/hr
 Kessler, Nora, instructor, adjunct, \$19,872
 Kessler, Payton, student nurse extern, senior, \$20.00/hr
 Kessler, Stanton, instructor, adjunct, \$16,704
 Kessler, Susan, prof, asst clncl, \$91,809
 Kester, Kimberly, instructor, \$51,396
 Kesterson, Chelsea, pat access splct, \$21.00/hr
 Kesterson, Jacob, prof, assoc clncl dept, \$329,000
 Kesterson, Julia, prof, assoc clncl dept, \$163,880
 Ketabforoush, Arsh, fellow, post doctoral, \$60,000
 Ketcham, Charles, teaching asst, \$15.00/hr
 Ketcham, Stuart, db programmer analyst-expert, \$70,200
 Ketchem, Kimberly, care team assoc-clinical, \$19.00/hr
 Ketcherside, John, lecturer, \$50,000
 Ketchum, Nathan, hospital security officer, \$18.00/hr
 Kettlenbach, Gerard, dir II business admin, \$99,793
 Kettle, Elizabeth, pharmacist outpatient, \$75.00/hr
 Kettle, Jacob, dir, ellis fischel cancer cntr, \$194,309
 Keuss, Theresa, registrar, \$86,418
 Kevern, John, professor, \$143,848
 Key, Kelly, supervisor, serv line clncl, \$51.00/hr
 Key, Kevin, custodian II, \$16.00/hr
 Key, Lacayshia, certifi pharmacy tech, \$19.00/hr
 Key, Sarah, educational prgm coord III, \$56,936
 Keys, Morgan, veterinary tech supervisor, \$34.00/hr
 Keyser, Tonya, student support specialist sr, \$23.00/hr
 Kfuri, Mauricio, prof, assoc, \$305,028
 Khalaf, Zubaidah, resident physician-3rd yr, \$59,974
 Khalaf, Eifat-Shahesta, office support assistant IV, \$16.00/hr
 Khaleel, Nabila, prof, asst clncl dept, \$168,039
 Khaleel, Rakiya, diet tech, \$23.00/hr
 Khalsa, Kartapurkh, instructor, adjunct, \$1,920
 Khalyfa, Abdelnaby, prof, assoc resrch, \$135,200
 Khan, Abat, resident physician-2nd yr, \$59,219
 Khan, Asma, resident physician-1st yr, \$59,257
 Khan, Azeem, resident physician-4th yr, \$66,390
 Khan, Faaris, care team assoc-clinical, \$19.00/hr
 Khan, Haris, care team assoc-clinical, \$19.00/hr
 Khan, Inamullah, resident physician-3rd yr, \$63,531
 Khan, Maryam, office support assistant IV, \$16.00/hr
 Khan, Mather, scientist, \$55,000
 Khan, Mirza, resident physician-3rd yr, \$63,923
 Khan, Mohammad, fellow, post doctoral, \$60,320
 Khan, Shahbaz, adjunct, \$5,250
 Khan, Shaji, prof, assoc, \$163,777
 Khan, Tekla, fellow, post doctoral, \$50,999
 Khan, Zalan, resident physician-4th yr, \$66,390
 Khanal, Navadeep, librarian III, \$83,340
 Khanna, Ramesh, professor, \$330,694
 Khanna, Sanjeev, professor, \$182,100
 Khare, Sharad, professor, \$125,100
 Khare, Tripti, resrch scientist/academic, \$35.00/hr
 Khatib, Sohaib, resident physician-3rd yr, \$59,974
 Khatri, Haseeb, resident physician-3rd yr, \$65,531
 Khatri, Naresh, prof, assoc, \$100,297
 Khattak, Muazzam, prof, asst visiting, \$38,400
 Khayat, Kamal, vice chancellor, \$370,000
 Khazi, Zain, resident physician-3rd yr, \$63,531
 Khairandish-Gozal, Leila, professor, \$229,500
 Khelouz, Nacer, prof, assoc, \$69,204
 Khengar, Vibhaveri, med lab tech, certified, \$34.00/hr
 Kher, Pawani, resident physician-1st yr, \$59,257
 Khilkevich, Victor, prof, assoc resrch, \$95,270
 Khodadadi, Fateme, fellow, post doctoral, \$47,476
 Khodakivskiy, Pavlo, prof, asst resrch, \$86,549
 Khoramizhad, Hasti, fellow, post doctoral, \$48,000
 Khosh Bakhti Vaighan, Mohsen, food service worker I, \$13.00/hr
 Khurana, Inder, professor, \$298,531
 Kiani Nia, Nooshin, resident physician-3rd yr, \$59,974
 Kibera, Loice, mental health tech, \$19.00/hr
 Kick, Grace, fellow, post doctoral, \$53,247
 Kickbusch, Scott, library info specialist sr, \$19.00/hr
 Kidd, Ambrose III, prof, assoc teach, \$57,321
 Kidd, Doretta, assoc dir student support svcs, \$72,093
 Kidd, Joseph, assoc curator, \$51,251
 Kidder, Melinda, teaching asst, \$15.00/hr
 Kidwell, Brenda, program/project supprt coord sr, \$74,460
 Kidwell, Carrie, care team assoc-supt, \$17.00/hr
 Kidwell, Walter, environmental services tech, \$16.00/hr
 Kiefer, Christine, nurse, staff II, \$48.00/hr
 Kiehl, Shannon, program/project supprt coord II, \$31.00/hr
 Kiehl, William, manager, dept & clinic ops, \$133,000
 Kiel, Adam, instructor, adjunct, \$35,600
 Kiely, Kathleen, prof, prof practice, \$135,253
 Kienle, Robert, electronic systems technician, \$26.00/hr
 Kientzy, Andrew, research project analyst, \$55,000
 Kierstead, Leroy, support systems admin-splct, \$59,950
 Kierstead, Zachary, prof, asst adjunct, \$14,220
 Kiesendahl, John, prof, asst adjunct, \$13,000
 Kiesling, Trey, temporary professional, \$12.00/hr
 Kiesow, Damon, professor, \$150,001
 Kiew, Cassie, temporary clerical, \$12.00/hr
 Kil, Kun-Eek, prof, asst resrch, \$84,472
 Kilbourn, Sheryl, office support assistant IV, \$17.00/hr
 Kile, Bernie, healthcare pipetiter, \$32.00/hr
 Kile, Tina, nurse practitioner-quick care, \$106,262
 Kilgore, Connie, health records tech I, \$17.00/hr
 Kilgore, Elxa, care team assoc-clinical, \$20.00/hr
 Kilgore, Emily, advancement dir III, \$110,000
 Kilgore, Lora, custodian II, \$15.00/hr
 Kilgore, Nicole, dir I finance, \$125,069
 Kilday, Mary, case manager, \$82,139
 Killion, Kaia, care team assoc-clinical, \$18.00/hr
 Killoren, Sarah, prof, assoc, \$103,285
 Kilpatrick, Colin, dir IV advancement, \$170,385
 Kilway, Kathleen, dean, assoc, \$138,613
 Kim, Anne, resident, clncl, \$20,000
 Kim, Benny, prof, assoc, \$81,813
 Kim, Chang-Soo, professor, \$101,546
 Kim, Dae Young, prof, clinical dept, \$151,895
 Kim, Dae-Young, professor, \$107,341
 Kim, DaeWon, resrch scientist/academic, \$52,005
 Kim, DongHyun, prof, asst, \$103,210
 Kim, Hae, fellow, post doctoral, \$59,784
 Kim, Hai Song, resident physician-3rd yr, \$59,974
 Kim, Ho, prof, assoc, \$131,196
 Kim, Hong, prof, asst resrch, \$80,000
 Kim, Hyunmin, prof, assoc clncl dept, \$244,000
 Kim, Hyunsoo, prof, asst, \$76,125
 Kim, Hyunsun, scholar, visiting, \$9,000
 Kim, Jaewoo, prof, asst resrch, \$72,093
 Kim, Jasmin, care team assoc-clinical, \$19.00/hr
 Kim, Juan, resident, clncl, \$59,974
 Kim, Jong Bum, prof, asst, \$85,534
 Kim, Jung, prof, assoc, \$110,536
 Kim, Junghwan, prof, asst, \$11,000
 Kim, Kenneth, resident physician-3rd yr, \$63,531
 Kim, Keun, fellow, post doctoral, \$52,000
 Kim, Kihun, prof, asst teach, \$127,513
 Kim, Kihyung, prof, asst teach, \$86,555
 Kim, Lynn, prof, asst teach, \$75,000
 Kim, Madelin, care team assoc-clinical, \$19.00/hr

- Kim, Min, prof, asst resrch, \$114,485
 Kim, Sang, sr dir program/project ops, \$108,470
 Kim, Sangchul, prof, asst resrch, \$54,493
 Kim, So Rin, prof, asst, \$65,850
 Kim, Sophia, programmer analyst-prncpl, \$78,264
 Kim, Sungyop, professor, \$84,310
 Kim, Sunhyung, research specialist I, \$20.00/hr
 Kim, Tae Hoon, prof, asst, \$105,000
 Kim, Wang Sik, scholar, visiting, \$27,300
 Kim, Wonseok, research specialist sr, \$51,408
 Kim, Yeji, prof, asst, \$82,000
 Kim, Yunsieg, prof, asst visiting, \$75,152
 Kimaru, John, mental health tech, \$19.00/hr
 Kimball, David, professor, \$104,907
 Kimball, Jonathan, professor, \$162,451
 Kimball, Natalie, medical laboratory scientist, \$28.00/hr
 Kimber, Tusha, prgm mgr II student supprt svcs, \$55,590
 Kimberley, Brianna, temporary crafts service, \$13.00/hr
 Kimberlin, Robin, dir program/project operations, \$100,231
 Kimble, Stephen, model, \$20.00/hr
 Kimble, Susan, adjunct, \$46,725
 Kimbrel, Cindi, nurse, licensed prac, \$28.00/hr
 Kimbrel, Sarah, nurse, clncl charge-lpn, \$30.00/hr
 Kimbrell, Matthew, prof, asst teach, \$48,659
 Kimbrough, Tamy, revenue recovery splct, \$29.00/hr
 Kimchi, Eric, professor, \$410,570
 Kimchi, Kimberly, prof, assoc clncl, \$108,752
 Kimes, David, resident physician-3rd yr, \$63,531
 Kimmel, Cecelia, extns professional, asst, \$57,500
 Kimmey, Stephanie, tutor, \$16.00/hr
 Kimminau, Kim, dean, assoc, \$320,000
 Kimpel, Jason, csm associate III, \$26.00/hr
 Kimrey, Joshua, resident physician-1st yr, \$58,527
 Kimura, Andrea, hlth educator, \$55,610
 Kincaid, Margaret, prof, teach, \$111,370
 Kinder, Cory, assoc dir human resources, \$88,500
 Kinder, Cynthia, business support specialist I, \$17.00/hr
 Kinder, Jason, temporary technical, \$30.00/hr
 Kinder, Karrlana, nurse, staff II, \$31.00/hr
 Kinder, Samantha, coord, service, \$20.00/hr
 Kindle, Jacob, med scribe, \$14.00/hr
 King, Andrew, project manager-prncpl, \$76,840
 King, Andriel, physical therapist, \$52.00/hr
 King, Austin, clinical fellow year 1, \$66,390
 King, Bailey, lactation consultant, \$40.00/hr
 King, Brenda, educational prgm associate I, \$15.00/hr
 King, Charles, business ops associate I, \$30.00/hr
 King, Cherelle, custodian II, \$16.00/hr
 King, Dominique, executive assistant, \$22.00/hr
 King, Drailyn, veterinary assistant, \$16.00/hr
 King, Eileen, case manager, \$34.00/hr
 King, Elizabeth, prof, assoc, \$107,309
 King, Gavin, professor, \$119,626
 King, Gregory, prof, assoc, \$91,593
 King, Jennifer, mgr II business admin, \$63,911
 King, Jonathan, av instal service tech-expert, \$23.00/hr
 King, Joshua, resident physician-2nd yr, \$61,436
 King, Karen, program/project supprt coord sr, \$68,515
 King, Karissa, media producer II, \$23.00/hr
 King, Kellie, surgical technl stwp, \$33.00/hr
 King, Lacy, business ops associate II, \$25.00/hr
 King, Laura, assoc registrar, \$63,000
 King, Laura, curators distinguished profess, \$154,318
 King, Makini, dean, asst, \$115,000
 King, Michelle, clncl documnt splct, \$70,928
 King, Molly, nurse, staff II, \$33.00/hr
 King, Skylar, fellow, post doctoral, \$64,240
 King, Suzanne, business support specialist II, \$26.00/hr
 King, Sydney, office support assistant IV, \$21.00/hr
 King, Tammy, med coding splct-certified, \$28.00/hr
 King, Troy, csm associate I, \$17.00/hr
 King-Ellis, Constance, nutrition associate, \$14.00/hr
 King-Stephens, Deborah, prof, asst adjunct, \$7,200
 Kingsbury, Joseph, program/project supprt coord sr, \$73,549
 Kingsley, Laurie, prof, teach, \$114,325
 Kingston, Amanda, prof, asst adjunct, \$56,750
 Kington, Jolene, compliance specialist I, \$25.00/hr
 Kinkade, Jessica, research/lab technician, \$17.00/hr
 Kinkade, Ksenia, care team assoc-supt, \$17.00/hr
 Kinkade, Scott, prof, clinical dept, \$23,000
 Kinkade, Seth, police officer trainee, \$23.00/hr
 Kinkade, Shea, teaching asst, \$15.00/hr
 Kinkadee, Margaret, office support assistant sr, \$21.00/hr
 Kinlen, Aleksandra, manuscript specialist, \$21.00/hr
 Kinsella, Samuel, system support analyst-entry, \$21.00/hr
 Kinsey, Brandi, care team assoc-amb, \$21.00/hr
 Kinsey, Danielle, resident physician-2nd yr, \$59,219
 Kinter, Judy, nurse, staff I, \$27.00/hr
 Kintner, Christine, mgr III business admin, \$80,730
 Kintner, Meghan, care team assoc-clinical, \$19.00/hr
 Kipper, Anne, office support assistant IV, \$18.00/hr
 Kipperman, Barry, adjunct, \$12,000
 Kiran, Fnu, resident physician-2nd yr, \$61,436
 Kirby, Anna, human resources specialist I, \$16.00/hr
 Kirby, Benjamin, resident physician-4th yr, \$66,390
 Kirby, Drew, temporary clerical, \$13.00/hr
 Kirby, Richele, customer service rep, \$16.00/hr
 Kirby, Stephen, event assistant II, \$12.00/hr
 Kirby, Vicki, library info specialist sr, \$18.00/hr
 Kirchner, Kale, asst coach, \$30,000
 Kirchner, Lydia, radiologic technologist, acute, \$26.00/hr
 Kireev, Dmitri, professor, \$185,000
 Kirk, Spencer, prof, asst adjunct, \$20,900
 Kirkendall, Shannon, sr prgm mgr student supprt svcs, \$58,500
 Kirkendoll, Monica, nurse, licensed prac, \$23.00/hr
 Kirkham, Deborah, sitware supprt analyst-entry, \$24.00/hr
 Kirkman, Isabella, temporary clerical, \$15.00/hr
 Kirkpatrick, John, bldg controls system tech III, \$28.00/hr
 Kirkpatrick, Kevin, prof, teach, \$70,000
 Kirkpatrick, Windy, business support specialist sr, \$24.00/hr
 Kirkwood, Brian, custodian I, \$15.00/hr
 Kirsch, Holly, med coding splct-certified, \$29.00/hr
 Kirschenbaum, Kimberly, business ops associate sr, \$55,000
 Kirtley, Bryon, medical scheduler (surgical), \$22.00/hr
 Kisabo, Atosha, office support assistant II, \$15.00/hr
 Kisabo, Gloria, culinary associate, \$17.00/hr
 Kisabo, Valerie, nutrition associate, \$18.00/hr
 Kiselica, Andrew, prof, asst, \$112,067
 Kisida, Brian, prof, asst, \$95,000
 Kisor, Neal, lecturer, \$24,000
 Kissel, Ryan, occl therapy asst cert, \$31.00/hr
 Kissinger, Caitlin, business support specialist II, \$21.00/hr
 Kissner, Benjamin, pharmacy intern first year, \$17.00/hr
 Kist, Sharon, instructor, clncl, \$105,369
 Kisthardt, Mary, prof, adjunct, \$100,000
 Kistler, George, prof, asst clncl dept, \$300,000
 Kiszczak, Amanda, educational prgm associate III, \$18.00/hr
 Kitahara, Joe, specialist, \$35.00/hr
 Kitchen, Alice, instructor, adjunct, \$7,200
 Kitchen, Avery, care team assoc-amb, \$17.00/hr
 Kite, Cora, nurse advisor, telephone, \$46.00/hr
 Kite, Kody, radiologic techl, \$35.00/hr
 Kite, Randy, pat access splct, \$22.00/hr
 Kitley, Charles, prof, assoc clncl dept, \$265,000
 Kitson, Megan, program/project supprt coord I, \$20.00/hr
 Kittle, Dian, instructor, educ & training, \$25.00/hr
 Kittle, Penny, extns professional, asst, \$55,141
 Kittrell, Joan, pat access splct, \$21.00/hr
 Kiundi, Emma, neurodiagnostic tech (reg), \$24.00/hr
 Kizzire, Damon, child dev teacher, \$46,696
 Klaas, Brian, dean, \$417,395
 Klaas, Meghan, nurse, staff II, \$32.00/hr
 Klaasen, Lyle, care team assoc-clinical, \$17.00/hr
 Klamm, Loretta, mgr II student support svcs, \$54,899
 Klar, Dana, prof, assoc teach, \$69,003
 Klar, Roland, fellow, post doctoral, \$53,000
 Klarin, Solveig, business support specialist I, \$19.00/hr
 Klassen, Elizabeth, care team assoc-clinical, \$19.00/hr
 Klatt, Janice, nurse, licensed prac, \$29.00/hr
 Klausstermeier, Kaylee, temporary technical, \$17.00/hr
 Klebba, Carson, radiologic techl, \$22.00/hr
 Kleffner, Kristen, dean, asst, \$95,472
 Klein, Annabelle, temporary clerical, \$13.00/hr
 Klein, Kayla, academic advisor, \$47,840
 Klein, Michael, prof, asst adjunct, \$1,626
 Kleiner, Karen, medical dosimetrist, \$65.00/hr
 Kleinsorge, David, research specialist I, \$25.00/hr
 Kleinsorge, Jamie, program/project supprt coord sr, \$69,300
 Klekamp, Sarah, academic advisor sr, \$54,000
 Klenklen, Michelle, med phy asst, diagnostic, \$93,988
 Klepacz, Heather, adjunct, \$15,000
 Klepees, Lea, child dev teacher, \$45,000
 Klesen, Laura, clinical technician I, \$16.00/hr
 Klien, Stephen, prof, assoc teach, \$59,151
 Kliethermes, Andrew, asst dir student support svcs, \$57,750
 Kliethermes, Matthew, prof, clncl, \$82,080
 Kliethermes, Paul, commercial sign designer, \$22.00/hr
 Klifto, Kevin, resident physician-2nd yr, \$61,436
 Klimstra, Stephanie, program/project supprt coord sr, \$81,906
 Kline, Amy, educational prgm associate I, \$15.00/hr

- Kline, Julie, prof, assoc teach, \$79,594
 Kline, David II, professor, \$182,972
 Klinefelter, Joseph, mts electrician, \$22,000/hr
 Kling, Nathaniel, research specialist II, \$24,000/hr
 Klingbeil, Jaime, supervisor, serv line clncl m, \$42,000/hr
 Klingele, Connor, research/lab technician, \$16,000/hr
 Klinger, David, professor, \$115,283
 Klinger, Joan, pharmacist outpatient, \$159,048
 Klinginsmith, Barbara, office support assistant II, \$12,000/hr
 Klingler, Melinda, supvr, clinic nurse, \$110,826
 Klippel, Herman, groundskeeper II, \$21,000/hr
 Kloepfel, Terence, event assistant II, \$12,000/hr
 Kloepfel, Veronica, nurse midwife, certified, \$93,869
 Kloepfer, Ashley, research/lab technician, \$12,000/hr
 Klohmann, Van, asst coach, \$38,189
 Klopfenstein, Phillip, academic advisor, \$43,000
 Klote, Christopher, bus intelligence analyst I, \$59,322
 Klote, Heather, patient medication liaison, \$24,000/hr
 Klote, Michael, instructor, adjunct, \$24,000
 Klotz, Daryl, disbursement specialist, \$27,000/hr
 Klouzek, Lily, nurse, or/recovery, \$31,000/hr
 Kluever, Craig, professor, \$132,808
 Klump, Michelle, business support specialist sr, \$21,000/hr
 Klund, Barbara, business svcs consultant sr, \$80,299
 Klusener, Carrie, student support specialist sr, \$21,000/hr
 Krnucha, Carol, office support assistant IV, \$16,000/hr
 Knaack, Maxwell, nurse, staff II, \$31,000/hr
 Knabel, Michael, assoc dir program/project ops, \$73,621
 Knackstedt, Alexie, office support assistant IV, \$20,000/hr
 Knake, Jeremy, mgr II business admin, \$52,530
 Knake, Kelsey, certified athletic trainer, \$53,795
 Knapp, Benjamin, prof, assoc, \$122,264
 Knapp, Brandon, resident, clncl, \$20,000
 Knapp, Christina, facilities designer, hlth, \$73,384
 Knapp, Linda, executive assistant sr, \$63,345
 Knapp, Lynsey, child dev aide, \$15,000/hr
 Knap, Ryan, recruiter, hlth care, \$83,030
 Knell, Maureen, prof, clncl, \$132,366
 Knepler, Madeline, patient sv rep, \$16,000/hr
 Knerr, Delbert, sr resrch assoc, \$67,842
 Knerr, Marilee, clin financial clearance spec, \$43,000/hr
 Knierim, Jacob, instructor, educ & training, \$25,000/hr
 Knight, Chantelle, clerk, operating room supv, \$16,000/hr
 Knight, Mary, educational prgm associate III, \$19,000/hr
 Knipp, Hannah, nurse, staff II, \$31,000/hr
 Knobbe, Faith, temporary professional, \$12,000/hr
 Knobloch, Russell, educational prgm associate III, \$18,000/hr
 Knoble, Luke, emrg med tech paramedic, \$27,000/hr
 Knoche, Tre, nurse, staff II, \$31,000/hr
 Knoenschild, Amy, nurse, staff II, \$48,000/hr
 Knoerr, Angela, academic advisor, \$56,673
 Knoesel, James, sr dir program/project ops, \$104,962
 Knoesel, Laura, temporary crafts service, \$14,000/hr
 Knoll, Brooke, media producer sr, \$23,000/hr
 Knoll, Yasuyo, library info specialist sr, \$18,000/hr
 Knollhoff, Stephanie, prof, asst, \$87,194
 Knollmeyer, Edward, asst vice president, \$184,481
 Knoop, Andrew, prof, clncl, \$120,124
 Knopp, Hugh, research/lab technician sr, \$20,000/hr
 Knopps, Amy, prof, assoc teach, \$105,417
 Knoth, John, resident physician-1st yr, \$59,257
 Knox, James, power plant operator II, \$31,000/hr
 Knox, Jasmine, clinical manager, nurse, \$122,385
 Knox, Maddison, nurse, clinic, \$30,000/hr
 Knuckles, Carl, research specialist sr, \$63,186
 Knudson, Dennis, mental health tech mhtwp, \$20,000/hr
 Knudson, Sarah, nurse, staff prn, \$34,000/hr
 Knutson, Alexandra, research specialist I, \$17,000/hr
 Ko, Sooh, research/lab technician sr, \$16,000/hr
 Kobashigawa, Estela, research specialist sr, \$53,040
 Kobayashi, Aubrey, fellow, \$20,000/hr
 Kobielusz, Kesley, on-air talent television, \$19,000/hr
 Kobitz, William, research specialist I, \$16,000/hr
 Koboldt, Timothy, prof, assoc clncl dept, \$302,000
 Kobrossi, Semaan, prof, asst clncl dept, \$360,000
 Koburov, George, prof, assoc clncl dept, \$285,000
 Koc, Nazire, prof, assoc teach, \$59,689
 Koch, Alaina, prof, asst adjunct, \$21,600
 Koch, Jonathan, supervisor, serv line clncl m, \$44,000/hr
 Koch, Kevin, instructor, adjunct, \$7,200
 Koch, Kristen, resident, clncl, \$47,476
 Koch, Robert, prof, asst clncl dept, \$173,000
 Koch, Roberto, business svcs consultant sr, \$75,395
 Kochuk, Daria, instructional designer III, \$60,165
 Koci, Micaela, resident physician-2nd yr, \$61,436
 Kocour, Kimberly, resident physician-3rd yr, \$63,531
 Kodipelly, Vinay Kanth Rao, prof, asst teach, \$55,000
 Koedel, Cory, professor, \$204,698
 Koegler, Erica, prof, asst, \$67,133
 Koehn, Adria, student support specialist II, \$21,000/hr
 Koehn, Clarie, psychologist, \$68,000
 Koehn, Kristin, prof, assoc clncl dept, \$199,680
 Koehn, Tiffany, respiratory therap, registered, \$36,000/hr
 Koehr, Judith, educational prgm associate III, \$18,000/hr
 Koelling, Paul, research specialist sr, \$25,000/hr
 Koelling, Shelbi, nurse, staff II, \$31,000/hr
 Koelzer, Peter, custodian II, \$16,000/hr
 Koenig, Devin, educational prgm associate I, \$15,000/hr
 Koenig, Karl, supervisor IT, \$55,000
 Koenig, Lindsey, nurse, staff II, \$31,000/hr
 Koenig, Megan, phys asst spec care, \$100,854
 Koenig, Sheila, med coding splct-certified, \$28,000/hr
 Koenig, Sheryl, grant writer lead, \$36,000/hr
 Koenigsdorf, Brian, temporary technical, \$30,000/hr
 Koenigstein, Amanda, pat care tech, \$19,000/hr
 Koerner, Bryan, instructor, adjunct, \$960
 Koester, Devin, veterinary assistant, \$17,000/hr
 Koester, Drachen, educational prgm associate I, \$16,000/hr
 Koester, Regan, care team assoc-clinical, \$19,000/hr
 Koesterer, Emily, office support assistant IV, \$18,000/hr
 Koestner, Cynthia, advancement manager, \$71,134
 Koetting, Mitchell, fit, \$29,000/hr
 Kofahl, Robert, research/lab technician sr, \$21,000/hr
 Koger, Katrina, nurse, staff prn, \$34,000/hr
 Koh, Sehwon, prof, asst, \$90,000
 Kohl, Megan, child dev assistant, \$16,000/hr
 Kohl, Sarah, patient sv rep, \$17,000/hr
 Kohler, Edward, supv sterile processing, \$28,000/hr
 Kohler, Peter, environmental health tech sr, \$27,000/hr
 Kohlhaas, Benjamin, teaching asst, \$15,000/hr
 Kohli, Paaras, prof, asst clncl dept, \$268,088
 Kohman, Rachel, sr prgm mgr studnt supprt svcs, \$89,150
 Kohut, Mark, custodian I, \$15,000/hr
 Koivunen, Debra, prof, assoc adjunct, \$118,200
 Kolar, Samantha, business support specialist II, \$19,000/hr
 Kolarath, Sunita, resident physician-2nd yr, \$59,219
 Koldobskiy, Aleksandr, curators distinguished profess, \$153,234
 Kolker, Lila, fin & acctg specialist, \$23,000/hr
 Kolks, Vivian, strat comm consultant, \$50,000
 Kollenberg, Joan, nurse, staff II, \$48,000/hr
 Koller, James, prof, assoc clncl dept, \$219,300
 Kolostov, Lena, surgical technl stwp, \$23,000/hr
 Kommu, Karan, pat care techn-int med, \$19,000/hr
 Kondai, Rithvik, program/project supprt coord sr, \$55,116
 Konduri, Gopala, resident physician-1st yr, \$59,257
 Kong, Andrew, resident physician-5th yr, \$69,393
 Konkle, Maureen, prof, assoc, \$71,184
 Konrardy, Kelsey, instructor, adjunct, \$4,920
 Konzal, John, library info specialist, \$15,000/hr
 Koo, Jeong-Kyu, prof, assoc, \$116,161
 Koo, Joseph, research/lab technician II, \$16,000/hr
 Koob, Kelley, prof, assoc teach, \$58,513
 Koob, Perry, security analyst-expert, \$114,878
 Koosse, Rebecca, strat comm associate sr, \$65,265
 Koopman, Peter, prof, clinical dept, \$198,000
 Koopman, Richelle, professor, \$228,000
 Koors, Charles, advancement sr mgr, \$60,000
 Kopeikin, Sergei, professor, \$89,906
 Kopitsky, Morgan, advancement manager, \$58,320
 Kopolow, Daniel, educational prgm associate III, \$20,000/hr
 Kopolow, Jeffrey, instructor, \$36,465
 Kopot, Caroline, prof, asst, \$72,800
 Kopp, Kristin, prof, assoc, \$72,500
 Koppinger, Laura, case manager, \$75,975
 Koppinger, Todd, instructor, adjunct, \$31,000/hr
 Kopriva, Noel, librarian III, \$72,772
 Koranda, Stephen II, media production director II, \$58,540
 Korbeck, Glenn, health physicist II, \$90,000
 Korff, Katie, radiologic technl, \$22,000/hr
 Korff, Stephanie, patient medication liaison, \$24,000/hr
 Korkali, Mert, prof, asst, \$120,000
 Korku, Velma, care team assoc-clinical, \$24,000/hr
 Korman, Averi, student nurse extern, senior, \$20,000/hr
 Korn, Dale, instructor, clncl, \$178,500
 Korn, Susan, business support specialist II, \$20,000/hr
 Korpus, Taylor, equine animal care worker, \$16,000/hr
 Korte, Laura, physical therapist, \$70,746
 Korte, Mykelann, interior designer sr, \$65,770
 Korte, Scott, maintenance services attendant, \$17,000/hr
 Korte, Scott, mgr research technical svcs, \$125,555

- Kosanovic, Darko, scholar, visiting, \$48,000
 Kosbar, Kurt, prof, assoc, \$113,925
 Koscielski, Stephanie, sr dir program/project ops, \$79,106
 Koskela, Mark, power plant operator II, \$35.00/hr
 Koslen, Ryan, sr assoc athletic director, \$155,000
 Kosnik, Lea-Rachel, professor, \$111,450
 Kostal, Larae, business ops associate sr, \$62,000
 Kostelnik, Austin, office support assistant III, \$17.00/hr
 Koster, Aaron, resident physician-4th yr, \$60,692
 Koster, Beth, coord outreach prgms, \$20.00/hr
 Kostic, Merima, patient svc rep, \$16.00/hr
 Kostin, Konstantin, comm special, \$69,223
 Kostina, Ekatherina, business support specialist II, \$19.00/hr
 Kostjerevac, Raza, program/project supprt coord II, \$26.00/hr
 Kosztin, Ioan, professor, \$95,190
 Kollaja, Marijana, prof, asst, \$64,000
 Koltmeier, Jessica, genetic counselor, clinical, \$75,000
 Kouba, Meghan, nursing informaticist, \$95,014
 Kouba, Peter, library info specialist sr, \$17.00/hr
 Koucherik, Elena, instructor, \$60,590
 Koukol, Madison, assoc dir program/project ops, \$51,500
 Koulou, Peter, professor, \$365,828
 Koushik, Sudhinder, resident physician-4th yr, \$76,390
 Kovachevich, Courtney, instructor, adjunct, \$18,000
 Koval, Nick, nurse anesthetist, \$155.00/hr
 Kovalenko, Mikhail, support systems admin-splct, \$60,701
 Kovaleski, Scott, professor, \$143,822
 Kovarik, Kaelyn, hlth prgm asst, \$18.00/hr
 Kovnesky, Paige, emrg med tech, \$22.00/hr
 Kowalczyk, Daniel, resident physician-1st yr, \$59,257
 Kowalewski, Ashley, cert strngth & condition coach, \$65,000
 Kowalewski, Shirley, research/lab technician sr, \$23.00/hr
 Koyi, Jagadish, resident physician-1st yr, \$58,527
 Koylu, Umüt, professor, \$110,483
 Kozai, Keisuke, resrch scientist/academic sr, \$67,000
 Kozloski, Thomas, prof, assoc, \$155,877
 Kozloskie, Donna, instructor, adjunct, \$7,200
 Kracke, George, prof, assoc adjunct, \$27,500
 Kraemer, Edwin, prof, asst adjunct, \$95,000
 Kraemer, Tessa, fellow, \$66,390
 Krahulik, Randal, asst athletic director, \$97,650
 Krajack, Jonathan, strat comm associate I, \$24.00/hr
 Kralickova, Petra, dir II business admin, \$108,675
 Kramer, Carl, prof, asst clncl, \$89,090
 Kramer, Jeffrey, bldg controls systems tech IV, \$30.00/hr
 Kramer, Joanne, prof, teach, \$154,876
 Kramer, Joel, library info specialist sr, \$17.00/hr
 Kramer, Johanna, prof, assoc, \$80,583
 Kramer, Kimberly, med coding splct-certified, \$24.00/hr
 Kramer, Noah, engineer II, \$72,100
 Kramer, Sonya, child dev teacher, \$45,000
 Kramme, Ken, instructor, adjunct, \$15,500
 Kranawetter, Clayton, fellow, post doctoral, \$47,476
 Kranthi, Bhavana, clinical fellow year 1, \$66,390
 Kraske, Kathryn, assoc dir strat communications, \$88,570
 Kraske, Steven, prof, teach, \$90,326
 Kratofil, David, student support specialist sr, \$20.00/hr
 Kratzer, Brian, prof, assoc profl practice, \$94,733
 Krauch, Michael, extns professional, assoc, \$110,007
 Kraus, Colt, administrative consultant II, \$71,000
 Kraus, Hunter, resident physician-2nd yr, \$61,436
 Kraus, James, asst mgr hospitality services, \$60,770
 Kraus, Robert, business svcs consultant sr, \$64,692
 Krause, Julie, business support specialist, \$17.00/hr
 Krause, Matthew, instructor, adjunct, \$22,680
 Krautmann, Jessica, coord, vascular surgery, \$94,180
 Kratzberger, Lynda, dean, assoc, \$142,153
 Krzdzic, Sanela, human resources conslnt sr, \$83,000
 Kreamer, Richard, nutrition associate, \$17.00/hr
 Krebbiel, Brenda, mgr II business admin, \$79,000
 Kreiner, Cecillie, program/project supprt coord sr, \$53,004
 Kreisler, Donna, environmental health prof I, \$20.00/hr
 Krekler, Jessica, pat care techn-int med, \$19.00/hr
 Kremer, Gary, dir st hist society, \$216,300
 Kremer, Howard, adjunct, \$12,000
 Kremer, Linda, certified med asst, \$20.00/hr
 Kremer, Nicholas, instructor, adjunct, \$12,000
 Krenz, Maik, prof, assoc, \$116,228
 Kretzinger, Yvonne, program/project supprt coord I, \$20.00/hr
 Kretzschmar, Michelle, nurse clinician, \$95,747
 Kreutzer, Beth, resident physician-2nd yr, \$61,436
 Krewson, Jordan, custodian I, \$15.00/hr
 Krewson, Madeline, office support assistant IV, \$15.00/hr
 Kreyling, Vanessa, emrg med tech, \$18.00/hr
 Kribben, David, mgr, disbursements, \$113,036
 Kribben, Sarah, paramed aesthetician, \$18.00/hr
 Kridan, Jamila, instructor, adjunct, \$3,200
 Kridel, Donald, prof, assoc, \$97,338
 Kriechhaus, Jonathan, professor, \$95,384
 Kriege, Teri, program/project supprt coord sr, \$62,004
 Krishna, Rohit, adjunct, \$3,000
 Krishnamurthy, K, professor, \$172,529
 Krishnaswamy, Kiruba, prof, asst, \$94,500
 Kristofferson, Rachel, nurse, staff I, \$27.00/hr
 Kritikos, Maria, human resources specialist II, \$22.00/hr
 Kroeger, Emily, med coding splct-certified, \$22.00/hr
 Krohe, Burk, strat comm associate sr, \$52,994
 Krohn, Justin, research project analyst sr, \$58,482
 Krolkowski, Alanna, prof, asst, \$61,261
 Kroll, Melody, strat comm consultant, \$67,780
 Kroll, Stanley, db administrator-prncpl, \$101,920
 Krom, Laurie, prgm director, \$137,914
 Kroner, Travis, temporary crafts service, \$20.00/hr
 Kroner, Michelle, mgr II student support svcs, \$62,000
 Kronk, Dylan, care team assoc-clinical, \$19.00/hr
 Kronquist, Ethan, electronics technician I, \$13.00/hr
 Kropf, Terri, nurse clinician, \$81,762
 Krouse, Renee, business ops associate sr, \$54,996
 Krueger, Whitney, case manager, \$72,613
 Kruep, Renee, prof, asst teach, \$61,159
 Kruessel, Marcia, event assistant II, \$12.00/hr
 Kruessel, Tracie, med coding splct-certified, \$24.00/hr
 Krulewich, Susanne, prgm mgr II studnt supprt svcs, \$54,601
 Krull, Ryan, instructor, adjunct, \$16,800
 Krumm, Amber, nurse, or/recovery, \$32.00/hr
 Krumm, Ann, dir IV advancement, \$158,100
 Krumsiek, Rebecca, sterile processing tech cert, \$22.00/hr
 Kruse, Darlene, program/project supprt coord sr, \$64,200
 Kruse, Lisa, mgr III business admin, \$78,500
 Kruse, Angela, mental health tech, \$19.00/hr
 Kruse, Brook, staff nurse II rnwp, \$36.00/hr
 Kruse, Megan, nurse, staff prn, \$34.00/hr
 Kruse, Patricia, patient svc rep, \$20.00/hr
 Krusniak, Lara, resident physician-3rd yr, \$63,531
 Kravac, Armin, prof, asst clncl dept, \$244,800
 Kryah, Rachel, assoc dir research inst prgms, \$86,882
 Krygiel, Traci, consr hlth/welfare/wellness sr, \$65,000
 Krzyzanowski, Alia, human resources consultant sr, \$76,500
 Kubiak, Tonya, executive assistant, \$27.00/hr
 Kuby, Candace, assoc provost, \$204,000
 Kuda, Ricky, environmental services floor, \$17.00/hr
 Kuehner, Summer, nurse, licensed prac, \$23.00/hr
 Kuehnle, Jennifer, program/project supprt coord sr, \$25.00/hr
 Kuensting, Andrea, nurse, advanced practice, \$93,600
 Kuetter, Jennifer, instructor, adjunct, \$9,600
 Kuhl, Chancey, maintenance supervisor, \$63,345
 Kuhlman, Taylor, nurse, staff I, \$27.00/hr
 Kuhnert, Mark, prof, teach, \$98,007
 Kuhns, Bart, nurse anesthetist, \$155.00/hr
 Kuhns, Kimberly, instructor, adjunct, \$7,200
 Kuhrts, Eric, security sgt-h, \$27.00/hr
 Kuipers, David, prof, assoc, \$160,581
 Kujath, Roger, custodian II, \$16.00/hr
 Kujtan, Lara, adjunct, \$15,000
 Kulkarni, Salil, resident physician-5th yr, \$64,741
 Kumar, Aditya, prof, assoc, \$105,291
 Kumar, Arun, prof, assoc clncl dept, \$428,993
 Kumar, Ashish, fellow, post doctoral, \$48,000
 Kumar, Deepak, resident physician-2nd yr, \$61,436
 Kumar, Kalayarasi, research specialist sr, \$59,783
 Kumar, Krishna, resident physician-5th yr, \$61,658
 Kumar, Meghana, resident physician-2nd yr, \$59,219
 Kumar, Nishant, prof, teach, \$88,891
 Kumar, Parvesh, dean, assoc, \$374,400
 Kumar, Rajnish, fellow, post doctoral, \$47,476
 Kumar, Senthil, prof, assoc clncl dept, \$271,711
 Kumari Watson, Rupa, mental health tech, \$19.00/hr
 Kummerfeld, Faith, case manager, \$75,415
 Kump, James, system administrator-expert, \$86,000
 Kump, Jan, pat acct rep, \$21.00/hr
 Kundert, Brian, research specialist sr, \$50,500
 Kundert, Carolyn, physician asst, \$99,750
 Kunin, Jeffrey, prof, clinical dept, \$224,640
 Kunkel, Nancy, student service coord II, \$23.00/hr
 Kuntz, Marc, cat scan technlgnst (ct), acute, \$44.00/hr
 Kuntz, Michele, assistant controller, \$161,920
 Kuntz, Rachel, nurse, staff I, \$27.00/hr
 Kunz, Allyson, care team assoc-clinical, \$19.00/hr
 Kuo, Alexandra, research specialist sr, \$55,000
 Kuol, Arual, mental health tech, \$19.00/hr

- Kuper, Nicholas, instructor, adjunct, \$6,480
 Kupke, Isa, fellow, post doctoral, \$56,000
 Kuroki, Keiichi, professor, \$151,482
 Kurowski, Michael, asst athletic director, \$127,963
 Kurpius, David, dean, \$266,151
 Kurre, Leena, resident physician—3rd yr, \$63,531
 Kurtz, Nadezhda, instructor, \$70,967
 Kurtz, Rachael, physical therapist, \$69,622
 Kurukulasuriya, Lilamani, prof, clinical dept, \$224,293
 Kuruvilla-Dugdale, Milil, prof, assoc, \$102,789
 Kurzejewski, Eric, prgm director, \$21.00/hr
 Kuschel, Douglas, web developer III, \$75,536
 Kushner, Kimberley, project manager—splct, \$71,000
 Kussman, Abbey, care team assoc—clinical, \$19,000/hr
 Kutikkad, Kiratadas, asst reactor manager, \$120,750
 Kutz, Ellison, speech/lang pathologist, \$68,266
 Kuyper, Nicolaas, resident physician—1st yr, \$59,257
 Kvale, Jennifer, instructor, adjunct, \$10,800
 Kwarta, Jared, support systems admin—entry, \$19.00/hr
 Kyd, Michael, bldg controls systems tech IV, \$28.00/hr
 Kyles, Shanta, student service coord I, \$21.00/hr
 Kyung, Hoyoun, prof, asst, \$222,579
 L'Amour, Nicole, library info specialist sr, \$16.00/hr
 La Bonte, Joshua, care team assoc—clinical, \$23.00/hr
 La Manna, Anna, program/project support coord II, \$25.00/hr
 Laaker, Anabeth, office support assistant IV, \$14.00/hr
 Labadie, Meredith, adjunct, \$13,333
 Labarbera, Anthony, care trans resource splct, \$22.00/hr
 LaBarge, Jordyn, stage services assistant, \$18.00/hr
 LaBat, Anthony, library associate, \$21.00/hr
 Labi, Michael, phys asst spec care, \$129,500
 Labuary, Sydney, clerk, unit, \$15.00/hr
 Lacarrubba, Alison, prof, assoc teach, \$100,813
 Lacey, Tamara, pat acct rep, \$20.00/hr
 Lacin, Haluk, prof, asst, \$46,000
 Lackamp, Mary, software support analyst—prncpl, \$67,000
 Lackey, Joshua, resident physician—5th yr, \$61,658
 Lackey, Kyle, academic advisor sr, \$45,848
 Lackland, Lorah, prof, asst/profl pract, \$62,500
 Lacombe, Suzanne, office support assistant III, \$14.00/hr
 LaCroix, Tiffany, fellow, post doctoral, \$50,000
 Lacsamana, Nathan, programmer analyst—entry, \$23.00/hr
 Lacy, Justin, instructor, adjunct, \$16,800
 Ladd, Megan, couns hlth/welfare/wellness, \$26.00/hr
 Lade, Amy, supervisor, serv line clncl rn, \$59.00/hr
 Ladehoff, Paul, director, \$82,424
 Lademann, Bradley, assoc dir program/project ops, \$64,260
 LaDuke, Joey, culinary associate, \$18.00/hr
 Laffey, James, emeritus, \$82,400
 Laffey, Kimberly, prof, asst resrch, \$62,000
 Laffey, Matthew, decision support analyst, sr, \$67,962
 LaForest, James, health physics technician II, \$33.00/hr
 Lafrenz, Kimberly, business support specialist II, \$23.00/hr
 Lage, Kraig, prof, asst clncl dept, \$270,400
 Lager, William, editor sr, \$71,000
 LaGrand, Ashley, police officer, \$27.00/hr
 Lague, Amanda, prgm mgr II studnt support svcs, \$58,000
 Lahue, Edward, extns professional, asst, \$73,483
 Lai, Wing Cheung, research specialist sr, \$59,768
 Lai, Pin-Chuang, prof, assoc, \$143,000
 Laidlaw, Timothy, network engineer—expert, \$70,049
 Laine, Liisa, prof, asst, \$140,000
 Laing, Michael, healthcare data analyst, \$54,805
 Lair, Angela, business tech analyst—prncpl, \$83,642
 Lair, Linda, prof, assoc clncl, \$69,034
 Lair, Trenton, chiller technician III, \$31.00/hr
 Laird, Rebecca, mgr event services, \$50,440
 Lake, Amanda, case manager, \$80,134
 Lake, Amy, program/project support coord sr, \$82,714
 Lake, Jaiden, nurse, staff I, \$27.00/hr
 Lakey, Kristi, cat scan technlgst (ct), acute, \$40.00/hr
 Lakin, Kate, strat comm consultant sr, \$60,000
 Lalla, Amber, resrch asst, \$22.00/hr
 Lally, Alyssa, asst dir strat communications, \$63,000
 Lam, Molyka, master scheduler, \$19.00/hr
 Lama, Lakpa, student service coord sr, \$55,000
 Lamadrid, Hector, prof, asst, \$84,525
 Lamarche, Meghan, resrch asst sr, \$56,650
 Lamb, Michelle, nurse practitioner sc, \$95,680
 Lamb, Deja, student service coord I, \$19.00/hr
 Lamberson, William, prof, adjunct, \$25,263
 Lambert, Diamond, strat comm consultant, \$63,000
 Lambert, Jeana, veterinary assistant, \$17.00/hr
 Lambert, Thomas, professor, \$204,308
 Lamberti, Jill, med coding splct—certified, \$22.00/hr
 Lambrecht, Katrina, chief operating officer, \$515,000
 Lambrechts, Robert, instructor, adjunct, \$15,840
 Lambson, Steven, strat comm associate I, \$26.00/hr
 LaMere, Kathy, fin & acctg analyst sr, \$80,000
 Lammers, Amber, dei program manager, \$94,500
 Lammers, Douglas, hospital security officer, \$20.00/hr
 Lammers, James, teaching asst, \$34.00/hr
 Lammers, Jerratt, utility distribution worker IV, \$29.00/hr
 Lammers, Katherine, physical therapist, \$103,147
 Lammers, Lori, human resources specialist II, \$22.00/hr
 Lammers, Mary, house manager h, \$146,895
 Lammers, Mary, nurse, licensed prac, \$29.00/hr
 Lammers, Robby, business support specialist sr, \$26.00/hr
 Lammers, Seth, sr manager IT, \$98,800
 Lammers, Sharon, office support assistant IV, \$21.00/hr
 Lammert, Jared, prof, asst clncl dept, \$291,250
 Lammy, Andrew, instructor, adjunct, \$24,000
 Lamond, Colleen, asst athletic director, \$108,800
 Lamond, Leigh, nurse, staff II, \$48.00/hr
 Lamoureux, Paula, nurse, staff II, \$48.00/hr
 Lampe, Lori, lactation consultant, \$40.00/hr
 Lancaster, Eric, instructor, \$39,300
 Lancaster, Janna, instructor, \$48,750
 Lancaster, Melissa, custodian II, \$16.00/hr
 Lancaster, Michelle, instructor, asst, \$19.00/hr
 Lancaster, Michelle, veterinary technician sr, \$23.00/hr
 Lancaster, Stephanie, medical scheduler (surgical), \$21.00/hr
 Lancey, Robert, prof, assoc clncl dept, \$215,355
 Land, Abby, student service coord I, \$19.00/hr
 Land, Jo, nurse, clinic triage, \$39.00/hr
 Land, Sonya, prof, asst adjunct, \$12,960
 Landay, Karen, prof, asst, \$154,132
 Landers, Ella, hlth prgm asst, \$16.00/hr
 Landgraf, Thomas, prof, assoc clncl, \$123,413
 Landgrave, Michelangelo, fellow, post doctoral, \$60,000
 Landini, Austin, fellow, post doctoral, \$65,000
 Landolt, Cullen, business support specialist sr, \$21.00/hr
 Landor, Antoinette, prof, assoc, \$111,629
 Landreneau, James, prof, asst clncl dept, \$200,000
 Landreneau, Sarah, prof, asst clncl dept, \$325,250
 Landreth, Michael, bts painter, \$25.00/hr
 Landreth, Sara, nurse practitioner, \$100,000
 Landry, Kellen, system support analyst—splct, \$21.00/hr
 Landwehr, Elizabeth, couns hlth/welfare/wellness sr, \$30.00/hr
 Landwier, Michael, safety communications operator, \$17.00/hr
 Lane, Amber, custodian I, \$15.00/hr
 Lane, Andrew, resident physician—1st yr, \$58,527
 Lang, Angela, practice manager, \$94,659
 Lane, Christy, surgical technl stwp, \$31.00/hr
 Lane, Derek, library info specialist sr, \$17.00/hr
 Lane, Emily, prof, asst teach, \$59,990
 Lang, James, bts, \$21.00/hr
 Lane, Kari, prof, assoc teach, \$99,261
 Lane, Lisa, office support assistant IV, \$23.00/hr
 Lane, Marcia, human resources consultant, \$56,539
 Lane, Matthew, student support specialist sr, \$19.00/hr
 Lane, Melinda, business support specialist II, \$26.00/hr
 Lang, Mitchell, research/lab technician, \$12.00/hr
 Lane, Sean, prof, asst, \$120,000
 Lane, Sherry, instructor, adjunct, \$18,000
 Lane, Tara, dental services supervisor, \$56,853
 Lane, Tonya, office support assistant IV, \$16.00/hr
 Langaker, Stephanie, temporary technical, \$13.00/hr
 Langan, Kaylor, compliance specialist I, \$18.00/hr
 Langbart, Hannah, chemist II, \$61,696
 Langbart, Jared, business support coord, \$22.00/hr
 Langdon, Jessica, human resources consultant lead, \$82,436
 Lange, David, instructor, adjunct, \$8,400
 Lange-Osborn, Margaret, prof, asst, \$100,818
 Langella, Alexander, asst athletic director, \$55,000
 Langen, Amy, advancement dir I, \$70,000
 Langen, Timothy, prof, assoc, \$73,185
 Langeneckert, Babette, central registry—data coord sr, \$28.00/hr
 Langeslag, Sandra, prof, assoc, \$82,682
 Langford, Barry, instructor, adjunct, \$14,400
 Langford, Constance, revenue recovery splct, \$33.00/hr
 Langham, Alisha, student recruitment splct sr, \$21.00/hr
 Langi, Mohamed, instructor, adjunct, \$9,120
 Langley, Candice, interventional technl (ir), \$40.00/hr
 Langley, Jenna, coordinator, mbscr, \$23.00/hr
 Langley, Taryn, nurse, licensed prac, \$23.00/hr
 Langlotz, Paul, emrg med tech paramedic, \$30.00/hr
 Langness, Linda, lactation consultant, \$43.00/hr
 Langrall, Rebecca, prof, asst adjunct, \$7,200
 Langsdon, Sarah, resident physician—4th yr, \$66,390

- Langum, Anna, clinical technician I, \$16.00/hr
 Langworthy, Anna, staff nurse II rwp, \$33.00/hr
 Lanham, Caroline, temporary technical, \$30.00/hr
 Lanham, Pamela, human resources specialist I, \$18.00/hr
 Lanigar, Sean, prof, assoc clncl dept, \$280,000
 Lankachandra, Kamani, adjunct, \$15,000
 Lankau, Brenden, research/lab technician, \$15.00/hr
 Lanker, Todd, prof, asst adjunct, \$10,800
 Lankitus, Abbie, media producer sr, \$24.00/hr
 Lankitus, David, grant writer sr, \$50,000
 Lannerd, Paige, security officer, \$13.00/hr
 Lannin, Amy, director, \$128,328
 Lannin, John, professor, \$132,041
 Lansche, Julie, nurse clinician, \$74,354
 Lansford, Blair, nurse practitioner sc, \$104,482
 Lansford, Emily, db programmer analyst-splct, \$68,145
 Lantz, Hyvon, care team assoc-clinical, \$23.00/hr
 Lantzer, Ryan, system administrator-expert, \$77,673
 Lapadatescu, Martian, tutor, \$15.00/hr
 LaPointe, Elizabeth, project manager-prncpl, \$93,600
 Lara, Elizabeth, prof, assoc, \$72,103
 Lara, Narciso, mts refrigeration mechanic, \$24.00/hr
 Lara, Nuria, sr resrch assoc, \$53,170
 Larew, Melissa, business support specialist, \$23.00/hr
 Larey, Adam, resident physician-2nd yr, \$61,436
 Large, Edward, resrch scientist/academic, \$64,717
 Larimer, Bryana, extension splct, \$56,528
 Larimore, Erin, research specialist sr, \$54,060
 Larios, Brian, fellow, \$73,000
 Lariosa, Greta, temporary clerical, \$16.00/hr
 Larkin, Denise, patient svc rep, \$17.00/hr
 Larkin, Randee, business svcs consultant, \$54,500
 LaRocco, Stacey, business support specialist II, \$23.00/hr
 Laroque, William, med lab tech, certified, \$29.00/hr
 Laroque-Smerdon, Laura, med lab tech, certified, \$28.00/hr
 LaRose, Joseph, educational prgm manager, \$70,000
 LaRose, Kristina, db programmer analyst-prncpl, \$76,734
 Larrick, Lee, data analyst II, \$97,850
 Larrondo, Bradley, dir sports operations, \$180,000
 Larsen, Soren, professor, \$101,837
 Larson, Adam, office support assistant sr, \$21.00/hr
 Larson, Adam, prof, asst adjunct, \$10,800
 Larson, Amy, nurse, staff II, \$41.00/hr
 Larson, Barbara, educational prgm associate III, \$18.00/hr
 Larson, Diane, nurse clinician, \$106,122
 Larson, Gabrielle, healthcare hr shared svcs spec, \$28.00/hr
 Larson, Hope, veterinary technician, \$19.00/hr
 Larson, Josselyn, prof, asst, \$62,000
 Larson, Kelly, model, \$20.00/hr
 Larson, Mark, resident physician-4th yr, \$60,692
 Larson-Kosnopfal, Shannon, mgr lab services, \$106,850
 Lascelles, Maggie, nurse, staff II, \$31.00/hr
 Lashley, Alexandria, child dev associate, \$18.00/hr
 Lashley, Angela, network engineer-prncpl, \$75,842
 Lashley, Amber, patient experience coach, \$92,957
 Lashley, Sally, nurse, or/recovery, \$34.00/hr
 Lasiter, Rita, prof, assoc, \$119,590
 Lasker, Zammone, care trans resource splct, \$18.00/hr
 Laskowski, Emily, temporary crafts service, \$13.00/hr
 Lasley, Adam, engineering technician II, \$23.00/hr
 Lasley, Alexander, support systems admin-expert, \$84,732
 Lasley, Susan, mgr II business admin, \$84,597
 Lasseter, Dean, prof, asst clncl dept, \$168,038
 Lasta, Lynhart, nurse navigator, \$104,569
 Lastra Gonzalez, Guido, prof, assoc, \$164,791
 Laswell, Lea, med coding splct-certified, \$24.00/hr
 Latham, Brittany, pharmacy intern third year, \$21.00/hr
 Latham, Jhanea, business support analyst II, \$23.00/hr
 Latifi, Sayed Malek, veterinarian, residnt, \$31,500
 Latre De Late, Perle, fellow, post doctoral, \$55,000
 Lattimer, Jimmy, prof, assoc, \$134,962
 Lattin, Addie, respiratory therap, registered, \$35.00/hr
 Lau, Cheri, certified med asst, \$21.00/hr
 Laub, Riley, care team assoc-clinical, \$19.00/hr
 Laubenstein, Smile, coordinator, behavior analysis, \$75,118
 Laubert, Derrick, construction manager II, \$87,945
 Lauchstaedt, Elizabeth, student service coord II, \$30.00/hr
 Lauer, Sarah, human resources specialist II, \$18.00/hr
 Laufer, Debra, human resources specialist II, \$21.00/hr
 Laughlin, James, boiler maintenance operator, \$27.00/hr
 Loughton, Grace, model, \$20.00/hr
 Laupp, Mari Jean, clinical dietitian, acute care, \$69,886
 Laur, Bryce, operations support tech sr, \$18.00/hr
 Laur, Lauren, prof, asst clncl, \$69,604
 Laurent, Amber, clinical pharmacist splct, \$129,386
 Laurent, Emily, dir program/project operations, \$80,000
 Laurent, R, prgm mgr II studnt supprt svcs, \$63,648
 Laurenti, Melissa, assoc dir program/project ops, \$64,518
 Lause, Cara, care team assoc-clinical, \$19.00/hr
 Lava-Parmelee, Susan, prof, asst clncl dept, \$299,000
 Lavezzi, Patricia, nurse, licensed prac, \$29.00/hr
 LaVielle-Fullerton, Luanna, educational prgm assoc I, \$16.00/hr
 Lawal, Zainab, nurse, staff II, \$31.00/hr
 Lawhorn, Evelyn, care team assoc-clinical, \$24.00/hr
 Lawless, Andrea, grant writer sr, \$62,640
 Lawless, Richard, human resources consultnt, \$65,000
 Lawlor, Alicia, db programmer analyst-splct, \$56,510
 Lawnick, Stephen, temporary technical, \$15.00/hr
 Lawrence, Leanna, prof, assoc clncl, \$87,229
 Lawrence, Olivia, nurse, staff II, \$31.00/hr
 Laws, Susan, pat acct rep, \$23.00/hr
 Lawson, Alisha, nurse, flight, \$44.00/hr
 Lawson, David, mgr II hospitality services, \$61,352
 Lawson, Donna, custodian II, \$17.00/hr
 Lawson, Jennifer, nurse, staff prn, \$34.00/hr
 Lawson, John, maintenance supervisor, \$60,000
 Lawson, Kallie, patient svc rep, \$16.00/hr
 Lawson, Lee, supv outpatient pharm serv, \$166,852
 Lawson, Leslie, instructor, extns, \$49,554
 Lawson, Mario, mental health tech, \$18.00/hr
 Lawson, Mary, executive assistant, \$24.00/hr
 Lawson, Melissa, prof, clinical dept, \$173,197
 Lawson, Nicole, care team assoc-clinical, \$19.00/hr
 Lawson, Riley, coord, service, \$20.00/hr
 Lawson, Sasha, business svcs consultant, \$68,510
 Lawton, Brian, instructor, adjunct, \$28,800
 Lay, Carol, office support assistant II, \$15.00/hr
 Layfield, Lester, professor, \$456,135
 Layman, John, fin & acctg consultant, \$65,421
 Layman, Kristen, patient svc rep, \$20.00/hr
 Lazar, Paul, support systems admin-entry, \$60,000
 Lazechko, Nicholas, instructor, clncl, \$40,030
 Lazenby, Bryant, instructional designer II, \$55,500
 Lazic, Predrag, programmer analyst-expert, \$88,728
 Lazo Fernandez, Yoskaly, research specialist sr, \$65,000
 Lazovsky, Filip, teaching asst, \$32.00/hr
 Lazzo, Jacob, human resources specialist sr, \$67,750
 Le, Dat, business support specialist I, \$17.00/hr
 Le, Minh-Thu, prof, asst clncl dept, \$31,350
 Le, Thuy, sterile processing tech cert, \$17.00/hr
 Le, Vy, professor, \$91,317
 Lea, Bih-Ru, prof, assoc, \$133,256
 Lea, Peter, prof, assoc teach, \$68,241
 Leach, Stacey, prof, assoc teach, \$147,893
 Leaders, Dustin, staff nurse II rwp, \$34.00/hr
 Leal, Manuel, professor, \$130,000
 Leal, Gustavo, prof, asst clncl, \$116,127
 Leamer, Clara, care team assoc-clinical, \$19.00/hr
 Leamon, Gerri, mts hvac, \$26.00/hr
 Leamons, Logan, temporary crafts service, \$12.00/hr
 Lear, James, fellow, \$66,390
 Lear, Joe, administrative consultant sr, \$70,971
 Leary, Emily, prof, asst, \$127,472
 Leary, Melanie, instructor, adjunct, \$21,600
 Lease, Kevin, prof, asst clncl dept, \$197,925
 Leasure, Jacqueline, nurse practitioner, \$102,000
 Leasure, Melanie, nurse, licensed prac, \$29.00/hr
 Leatherberry, Michelle, student support specialist sr, \$22.00/hr
 Leathers, Mark, mgr csm operations, \$65,545
 Leaton, Hilaire, nurse, clinic, \$31.00/hr
 Leavitt, Elena, veterinarian, residnt, \$31,500
 Lebel, Danielle, radiologic technologist, acute, \$35.00/hr
 Leben, Steve, prof, assoc, \$140,000
 LeBrell, Carrie, couns hlth/welfare/wellness sr, \$31.00/hr
 Lebron, Maria, nurse, staff II, \$36.00/hr
 Lechner, Hayley, student service coord sr, \$50,652
 Lechner, Madeline, program/project supprt coord I, \$19.00/hr
 Leckrone, Ronald, research lab supervisor, \$57,380
 LeCompte, Kimberly, assoc dir human resources, \$93,600
 Lecure, Halsey, academic advisor sr, \$59,155
 Ledbetter, Brianna, research specialist II, \$25.00/hr
 Ledford, Donald, system administrator-expert, \$76,810
 Ledford, Emma, care team assoc-clinical, \$19.00/hr
 Lee, Alison, academic advisor sr, \$58,257
 Lee, Brandon, asst athletic director, \$85,500
 Lee, Brooke, intern veterinarian, \$30,000
 Lee, Bryan, coord athletic operations sr, \$65,000
 Lee, Charles, surgical technl, \$35.00/hr
 Lee, Chi, professor, \$121,507
 Lee, Christy, nurse advisor, telephone, \$46.00/hr

Lee, Clarissa, custodian II, \$15.00/hr
 Lee, Danielle, coord, emer med srvc child pr, \$23.00/hr
 Lee, David, clinical fellow year 1, \$66,390
 Lee, Dominick, prof, asst/prof pract, \$68,000
 Lee, Erica, nurse, staff I rnwp, \$27.00/hr
 Lee, Ernest III, extns professional, assoc, \$71,488
 Lee, Gunwoo, fellow, post doctoral, \$59,010
 Lee, Hannah, groundskeeper II, \$16.00/hr
 Lee, Hannah, temporary clerical, \$14.00/hr
 Lee, Hongjo, prof, asst, \$81,667
 Lee, Howard, business support specialist sr, \$24.00/hr
 Lee, Hye, resrch scientist/academic, \$65,000
 Lee, Ilhyung, professor, \$180,091
 Lee, Jae, physician, stu hlth, \$175,674
 Lee, Jaewon, prof, asst resrch, \$70,000
 Lee, Jason, system administrator-expert, \$83,640
 Lee, Jeehye, specialist, \$40.00/hr
 Lee, Jeffrey, asst mgr hospitality services, \$54,522
 Lee, Jejung, professor, \$113,432
 Lee, Joseph, nurse, staff II, \$37.00/hr
 Lee, Junwoo, resident physician-1st yr, \$58,527
 Lee, Kay, dental hygienist, \$33.00/hr
 Lee, Kihoo, prof, assoc, \$160,680
 Lee, Kristin, dean, assoc, \$126,700
 Lee, Leslie, custodian II, \$16.00/hr
 Lee, Li, temporary technical, \$27.00/hr
 Lee, Mark, nurse anesthetist, \$200,000
 Lee, Nicole, adjunct, \$15.000
 Lee, Rhonda, med coding splcst-certified, \$24.00/hr
 Lee, Robert, custodian II, \$16.00/hr
 Lee, Robina, clinical fellow year 2, \$69,393
 Lee, Scott, prof, assoc, \$63,564
 Lee, Se Woong, prof, assoc, \$88,261
 Lee, Seungwon, teaching asst, \$32.00/hr
 Lee, Suhwon, prof, teach, \$79,788
 Lee, Sungkyoung, prof, assoc, \$78,328
 Lee, Yi-Chen, sr resrch assoc, \$57,400
 Lee, Yuyung, professor, \$116,833
 Leeman, Lauren, business tech analyst-entry, \$22.00/hr
 Lees, Meghan, nurse anesthetist, \$155.00/hr
 Leewright, Troy, pathology asst, \$120,724
 LeFevre, Michael, professor, \$409,799
 LeFevre, Nicholas, prof, asst clincl dept, \$173,000
 Lefevre, Whitney, prof, asst clincl dept, \$173,000
 Legardo, Anthony, health physics technician II, \$28.00/hr
 Legardo, Debbie, nuclear manufacturing tech II, \$24.00/hr
 Legarsky, Justin, prof, assoc, \$110,055
 Legg, Avery, adjunct, \$15,000
 Legg, Jeffrey, managed care & health sys contr, \$70,190
 Lehenbauer, Amanda, educational prgm associate III, \$18.00/hr
 Lehenbauer, Corder, med scribe, \$16.00/hr
 Lehman, Christopher, program/project support coord sr, \$55,120
 Lehman, Robin, business support specialist II, \$21.00/hr
 Lehmann, Matthew, advancement assoc dir, \$74,500
 Lethocky, Daniel, instructor, adjunct, \$8,400
 Lehr-Lehnardt, Rana, prof, clincl, \$93,000
 Lei, Lei, prof, assoc, \$150,000
 Lei, Qingli, fellow, post doctoral, \$60,000
 Lei, Tianhua, resrch asst, \$23.00/hr
 Lei, Zhentian, asst dir research, \$92,237
 Leible, Fred, prof, assoc, \$80,068
 Leiby, Nicolette, instructor, \$61,500
 Leifer, Benjamin, resrch asst, \$16.00/hr
 Leifer, Jodie, educational prgm associate II, \$17.00/hr
 Leigers, Shannon, human resources consultant, \$56,100
 Leigh, Geoffrey, instructor, adjunct, \$2,400
 Leigh, Nathan, asst dir research, \$76,419
 Leiker, Andrew, prof, asst adjunct, \$104,000
 Leimkuehler, Donald, care team assoc-clinical, \$25.00/hr
 Leischer, Abbey, nurse, staff II, \$31.00/hr
 Leisinger, Sierra, social worker, \$25.00/hr
 Leisman, Jo, utilitzn mgmt anlyst, \$94,833
 Leiss, Frankie, student support specialist sr, \$21.00/hr
 Leist, RaeAnn, nurse, staff I rnwp, \$27.00/hr
 Leiter, Debra, prof, assoc, \$76,711
 Leith, Philip, system administrator-prncpl, \$84,075
 Leitschuh, Margo, program/project support coord sr, \$51,000
 Leiva Salinas, Carlos, prof, assoc clincl dept, \$277,900
 Lekakh, Simon, emeritus, \$33,600
 Lekey, Rodrick, staff nurse II rnwp, \$31.00/hr
 Lem, Dara, nutrition associate, \$14.00/hr
 LeMaster, Jody, educational prgm associate I, \$16.00/hr
 Lembach, Eric, retail sales associate sr, \$17.00/hr
 Lemberger, Elise, house manager h, \$118,073
 Lemberger, John, clinical manager, nurse, \$131,840
 Lembke, Erica, professor, \$169,987
 Lemes Jorge, Gabriel, fellow, post doctoral, \$47,476
 Lemeuble, Naomie, respiratory therapist, registered, \$30.00/hr
 LeMieux, Madeleine, instructor, \$51,750
 Lemke, Teagan, care team assoc-clinical, \$19.00/hr
 Lemme, Veronica, educational prgm coord sr, \$64,000
 Lemmitt-Cherry, Kalisha, business ops associate I, \$20.00/hr
 Lemus Alarcon, Mauro, db administrator-master, \$120,259
 Lenard, Loretta, mental health tech, \$17.00/hr
 Lenart, Urska, mgr student support svcs, \$52,017
 Lendell, Malik, program/project support coord I, \$20.00/hr
 Leng, Rocky, resident physician-1st yr, \$59,257
 Lenger, Abigail, case manager, \$75,938
 Leninkannan, Madhura, resrch asst, \$13.00/hr
 Lenoir, Patrick, project manager-expert, \$83,266
 Lenon, Hannah, fin & acctg specialist, \$22.00/hr
 Lenon, Rachel, nurse practitioner, \$111,384
 Lenon, Rebecca, business support specialist sr, \$23.00/hr
 Lenon-Davis, Caitlin, coord, lab special projects, \$25.00/hr
 Lenox, Maeve, child dev teacher, \$37,000
 Lentz, Richard, telecom tech-prncpl, \$26.00/hr
 Lenz, Dennis, healthcare electrician, \$32.00/hr
 Lenz, Kari, student support specialist sr, \$25.00/hr
 Lenzenhuber, Sarah, business ops associate sr, \$57,888
 Lenzini, Ronda, patient svc rep, \$19.00/hr
 Leon, Paul, custodian II, \$15.00/hr
 Leon, Joshua, care team assoc-amb, \$19.00/hr
 Leonard, Christopher, dir external relations, \$162,400
 Leonard, Gregory, business serv analyst, \$77,662
 Leonard, Kasie, nurse, staff II, \$32.00/hr
 Leonard, Makayla, care team assoc-clinical, \$19.00/hr
 Leonard, Noah, advancement officer, \$50,000
 Leonard, Sheila, environmental services tech, \$19.00/hr
 Leonard, Travis, supervisor, distrb & log, \$30.00/hr
 Leopold, Lisa, temporary clerical, \$22.00/hr
 LePage, Ivy, care team assoc-clinical, \$19.00/hr
 LePique, Mary, pharmacy intern first year, \$17.00/hr
 Lepley, Billy, parking attendant, \$18.00/hr
 Lerch, Martha, program/project support coord II, \$26.00/hr
 Leroux, Christopher, emrg med tech paramedic, \$26.00/hr
 Leroux, Delora, patient svc rep, \$16.00/hr
 Leroux, Mark, head coach, \$130,000
 LeRoy, Mark, electronic systems technician, \$26.00/hr
 LeRoy, Michelle, prof, asst adjunct, \$25,926
 LeSage, Brian, resident physician-4th yr, \$60,692
 Leshner, John, respiratory therap, registered, \$31.00/hr
 Lesicko, Christine, prof, assoc adjunct, \$72,000
 LeSieur, Jeffery, building/mechanical maint I, \$19.00/hr
 Lesinski, Samantha, research specialist II, \$20.00/hr
 Leslie, David, mental health tech, \$19.00/hr
 Leslie, Dawn, hc executive asst, \$28.00/hr
 Leslie, Lawrence, custodian II, \$15.00/hr
 Leslie, Scott, mts pipefitter, \$24.00/hr
 Leso, John, clinical fellow year 1, \$66,390
 Lesperance, Christine, media producer sr, \$23.00/hr
 Lessiack, Dawn, teaching asst, \$15.00/hr
 Lessley, Pamela, project manager-expert, \$33.00/hr
 Lester, Ashley, nurse, staff prn, \$34.00/hr
 Lester, Ashlie, prof, assoc teach, \$84,731
 Lester, Audrey, prgm mgr II studnt support svcs, \$52,500
 Lester, Cheri, hf proj mgr-business ops, \$92,150
 Lester, Deirdre, accountant II, \$27.00/hr
 Lester, Joshua, mgr II hospitality services, \$59,222
 Lester, Rebecca, nurse, or/recovery, \$43.00/hr
 Letham, Joseph, resident physician-5th yr, \$61,658
 Lettnecker, Evangeline, executive assistant, \$25.00/hr
 Leu, Ming, professor, \$231,791
 Leuci, Mary, resrch scientist/academic, \$56.00/hr
 Leuenberger, Carmalita, pat care tech, \$19.00/hr
 Leung, Javier, educational prgm coord III, \$69,651
 Leuschke, Erin, dir II human resources, \$103,500
 Leuschaf, Susan, business support specialist II, \$21.00/hr
 Leutzinger, Rachelle, product support rep-entry, \$26.00/hr
 Lever, Katherine, communications coordinator, \$19.00/hr
 Lever, Teresa, prof, assoc, \$105,557
 Leverenz, Kailae, psychology tech, \$18.00/hr
 Leverenz, Lance, physical therapist, \$69,520
 Levering, Avery, temporary clerical, \$13.00/hr
 Leveritt, Samuel, instructor, clincl, \$6,960
 Levin, James, prof, adjunct, \$24,000
 Levine, Abigail, care team assoc-clinical, \$19.00/hr
 Levine, Marlene, prof, asst adjunct, \$14,400
 Levit, Nancy, dean, assoc, \$243,761
 Levy, Gayle, prof, assoc, \$76,569
 Levy, Mary, fin & acctg analyst sr, \$57,130

- Lewandowski, Darlene, clinical dietitian, acute care, \$59,799
 Lewis, Alexandria, prof, asst teach, \$74,537
 Lewis, Birda, office support assistant III, \$16,000/hr
 Lewis, Andrew, asst mgr hospitality services, \$50,672
 Lewis, Ashley, pharmacy intern second year, \$19,000/hr
 Lewis, Blake, db administrator-prncpl, \$86,909
 Lewis, Brandon, operations professional, \$48,900
 Lewis, Brent, assoc athletic director, \$74,880
 Lewis, Cherie, office support assistant IV, \$16,000/hr
 Lewis, Christie, program/project supprt coord I, \$20,000/hr
 Lewis, Christopher, student service coord II, \$30,000/hr
 Lewis, Corey, custodian II, \$16,000/hr
 Lewis, Cornell, business tech analyst-expert, \$61,000
 Lewis, David, nurse, staff II, \$48,000/hr
 Lewis, David, storage admin-spclst, \$68,621
 Lewis, Frederick, temporary professional, \$13,000/hr
 Lewis, Grace, nurse, staff II, \$31,000/hr
 Lewis, Howard, care team assoc-clinical, \$21,000/hr
 Lewis, Jacqueline, vice chancellor, \$432,000
 Lewis, Jodie, human resources specialist sr, \$65,720
 Lewis, Joshua, emrg med tech paramedic, \$27,000/hr
 Lewis, Judith, dean, \$190,000
 Lewis, Kacie, staff nurse II rmwp, \$31,000/hr
 Lewis, Kaleea, prof, asst, \$81,281
 Lewis, Kay, instructor, extns, \$47,957
 Lewis, Kaylee, care team assoc-clinical, \$19,000/hr
 Lewis, Laura, utiliztn mgmt anlyst, \$81,425
 Lewis, Licia, care team assoc-clinical, \$19,000/hr
 Lewis, Lisle, care team assoc-clinical, \$17,000/hr
 Lewis, Lori, educational prgm associate III, \$18,000/hr
 Lewis, Marcus, prof, asst, \$60,000
 Lewis, Melissa, prof, assoc, \$137,500
 Lewis, Michael, bts carpenter, \$25,000/hr
 Lewis, Michael, librarian I, \$48,000
 Lewis, Michael, professor, \$91,160
 Lewis, Nadine, nurse, licensed prac, \$26,000/hr
 Lewis, Nichole, mental health tech mhtwp, \$17,000/hr
 Lewis, Prenesha, clinical technician II, \$19,000/hr
 Lewis, Randall, lecturer, \$37,800
 Lewis, Ripley, patient svc rep, \$18,000/hr
 Lewis Saidi, Janet, prof, asst/profl pract, \$62,500
 Lewis, Sara, compliance manager sr, \$71,404
 Lewis, Shannah, academic advisor, \$46,000
 Lewis, Stephanie, executive assistant, \$21,000/hr
 Lewis, Timothy, curators distinguished profess, \$200,477
 Lewis, Trudy, professor, \$98,506
 Lewis, Wesley, dir II student support svcs, \$88,000
 Lewis, William, instructor, adjunct, \$6,720
 Lewis-Harris, Jacquelyn, prgm/project supprt coord II, \$29,000/hr
 Lewis-Thompson, Marissanne, media production dir II, \$55,943
 Leyba, Divina, business support specialist I, \$15,000/hr
 Leykamp, Rose, business support specialist sr, \$25,000/hr
 Li, Aigen, curators distinguished profess, \$132,189
 Li, Chenhui, resrch scientist/academic, \$56,700
 Li, De-Pei, professor, \$173,930
 Li, Fan, instructor, adjunct, \$28,800
 Li, Guangfu, prof, assoc, \$217,875
 Li, Haitao, professor, \$158,536
 Li, Jianwu, resrch scientist/academic, \$42,961
 Li, Jie, prof, asst, \$81,498
 Li, Jinpu, statistician, \$63,212
 Li, Jun, fellow, post doctoral, \$51,451
 Li, Ling, programmer analyst-prncpl, \$92,000
 Li, Longbo, fellow, post doctoral, \$58,000
 Li, Michelle, business support specialist II, \$20,000/hr
 Li, Min, research specialist lead, \$82,368
 Li, Mingshan, resrch scientist/academic sr, \$75,000
 Li, Rong, prof, asst resrch, \$70,000
 Li, Runting, research specialist I, \$16,000/hr
 Li, Shixin, db programmer analyst-spclst, \$59,931
 Li, Xianghuan, db programmer analyst-expert, \$72,800
 Li, Xiaoxia, staff nurse II rmwp, \$36,000/hr
 Li, Xintong, research project analyst sr, \$57,320
 Li, Yanguang, professor, \$90,977
 Li, Yijun, coord, ped echo, \$38,000/hr
 Li, Ying, temporary technical, \$25,000/hr
 Li, Yong, resrch assoc, \$27,000/hr
 Li, Yuwen, resrch aide, \$17,000/hr
 Li, Zhaohui, research specialist sr, \$50,847
 Li, Zhongjin, prof, asst, \$82,363
 Li, Zhu, professor, \$124,349
 Li, Zonggang, scholar, visiting, \$39,600
 Li, Zhixuan, db programmer analyst-prncpl, \$97,240
 Lian, Qiyang, prof, asst, \$174,590
 Liang, Huichun, prof, asst teach, \$34,900
 Liang, Yayun, prof, assoc adjunct, \$31,000/hr
 Liang, Zhi, prof, assoc, \$117,500
 Liao, Wenyu, prof, asst resrch, \$26,667
 Liao, Yuguo, prof, assoc, \$77,124
 Liaw, Jeffrey, clinical fellow year 3, \$72,550
 Libbert, Baylee, care team assoc-clinical, \$19,000/hr
 Libbert, Mikka, program/project supprt coord sr, \$64,854
 Libbert, Taylor, event assistant II, \$12,000/hr
 Libbus, Nicholas, groundskeeper II, \$16,000/hr
 Libby, Emma, resident physician-4th yr, \$66,390
 Libby, Heather, nrs, skin care, wound & ostomy, \$50,000/hr
 Libre, Nicolas Ali, prof, assoc teach, \$88,436
 Licato, John, temporary professional, \$12,000/hr
 Liccione, Jamarra, nurse navigator, \$94,331
 Liccione, Matthew, business support coord, \$17,000/hr
 Lichtenberg, Brittany, patient svc rep, \$15,000/hr
 Lichtenegger, Dylan, adv certified phr tech, \$21,000/hr
 Lichty, Theresa, strat comm consultant, \$54,065
 Licklider, David, police officer, \$32,000/hr
 Licklider, Stephanie, custodial supervisor, \$21,000/hr
 Licklider, Stephanie, stage services assistant sr, \$20,000/hr
 Lidge, Kenneth, prof, assoc teach, \$55,695
 Lidgus, Jonathan, dir I student support svcs, \$84,357
 Liebmann, Adam, stage services assistant sr, \$22,000/hr
 Liedtke, Hans, interpreter, sign language, \$34,000/hr
 Liepert, Amy, prof, assoc clncl dept, \$525,000
 Lierheimer, Jane, med coding spclst-certified, \$27,000/hr
 Lietzan, Erika, professor, \$160,305
 Liggatt, Keanon, system administrator-expert, \$73,082
 Light, Lisa, nurse, staff II, \$48,000/hr
 Lightfoot, Aaron, sr retail sales manager, \$50,000
 Lightfoot, Jeffrey, engineering technician II, \$22,000/hr
 Lightner, Joseph, prof, asst, \$101,935
 Like, Toya, professor, \$102,637
 Likins, Floyd, prof, asst teach, \$66,009
 Lilien, Megan, instructional designer II, \$53,000
 Lilienkamp, Paul, research/lab technician sr, \$19,000/hr
 Lilienkamp, Jonathan, system administrator-expert, \$66,818
 Liljequist, Erin, business svcs consultant sr, \$67,980
 Lillebo, Troy, assoc vice chancellor, \$145,600
 Lilley, Stephanie, nurse, staff prn, \$34,000/hr
 Lilly, Casady, reimbursement spclst, \$31,000/hr
 Lilly, Curtis, dir, dining & nutr svcs, \$144,654
 Lilly, Leslie, reimbursement asst, \$21,000/hr
 Lilly, Trini, executive assistant, \$26,000/hr
 Lim, Chaw Koon Desiree, academic advisor, \$42,000
 Lim, Crystal, prof, assoc, \$180,000
 Lim, Ji-Hey, prof, asst, \$138,337
 Lim, Kek, system administrator-expert, \$60,000
 Lim, Mona, med lab scientist, certified, \$43,000/hr
 Lim, Robert, emeritus, \$59,000
 Lim, Seung Lark, prof, assoc, \$82,273
 Lim, Teng Teeh, prof, extns, \$106,976
 Limane, Mahamat, respiratory therap, registered, \$32,000/hr
 Limbach, Tammy, office support assistant IV, \$18,000/hr
 Limback, Courtney, executive assistant, \$21,000/hr
 Limback, Mindy, assoc dir strat communications, \$85,118
 Limback, Rusty, environmental health prof sr, \$56,835
 Limberg, Jacqueline, prof, asst, \$98,101
 Limbu, Dil, fellow, post doctoral, \$50,000
 Lin, Ai-Ling, professor, \$210,000
 Lin, Canxiang, resrch scientist/academic, \$50,000
 Lin, Chung Ho, prof, resrch, \$105,688
 Lin, Hongy, prof, adjunct, \$16,800
 Lin, Jian, prof, assoc, \$122,223
 Lin, Li, instructor, \$15,275
 Lin, Mengshi, professor, \$114,938
 Lin, Shih-Hsuan, scholar, visiting, \$20,000
 Lin, Yuyi, professor, \$108,225
 Lin, Zhi, patient svc rep, \$15,000/hr
 Linares, Brenda, dean, assoc, \$100,000
 Lincoln, Calvin Nyle, research specialist I, \$17,000/hr
 Lincoln, Candy, prof, asst clncl dept, \$155,700
 Lincoln, Ryan, pharmacy resident, \$49,878
 Lind, Joshua, asst athletic director, \$58,497
 Lindahl, Shana, veterinary assistant, \$16,000/hr
 Lindaman, Bethany, nurse anesthetist, \$190,000
 Lindberg, Thomas, network engineer-expert, \$66,316
 Lindbloom, Erik, prof, clinical dept, \$208,000
 Lindeman, Barbara, sr asst dir studnt supprt svcs, \$88,086
 Lindenbaum, Sharon, sr dir program/project ops, \$101,200
 Linder, Angela, nurse, clinic chrg n, \$33,000/hr
 Linder, Sarah, office support assistant II, \$15,000/hr
 Linder, Terra, coord, service, \$23,000/hr
 Lindgren, Yvonne, prof, assoc, \$127,776

- Lindholm, Lyla, prof, asst clncl, \$99,854
 Lindley, Lisa, coord, accountable care ops, \$96,918
 Lindner, Molly, temporary professional, \$16,000/hr
 Lindop, Christine, instructor, adjunct, \$4,637
 Lindquist, Patricia, fin & acctg analyst sr, \$66,638
 Lindquist, Matthew, adjunct, \$15,000
 Lindsay, Laura, patient svc rep, \$20,000/hr
 Lindsey, Abigail, business support specialist I, \$18,000/hr
 Lindsey, Cameron, professor, \$180,775
 Lindsey, Candis, event assistant II, \$12,000/hr
 Lindsey, Juliana, business ops associate sr, \$71,760
 Lindsey, Laura, strat comm consultant sr, \$74,880
 Lindsey, Michael, custodian II, \$18,000/hr
 Lindsey, Thomas, enrollment advisor sr, \$20,000/hr
 Lindstrom, Alexandria, nurse, staff I, \$27,000/hr
 Line, Jacob, nurse, staff I, \$31,000/hr
 Linebaugh, Jeanette, sr dir, dept & clinical ops, \$228,900
 Linebaugh, Lindsey, patient svc rep, \$15,000/hr
 Lineberry, David, student service coord sr, \$63,189
 Linenfelsler, Ian, recreation splct, therapu, \$24,000/hr
 Lingbeck, Monica, teaching asst, \$25,000/hr
 Linhardt, Richard, instructor, adjunct, \$34,198
 Link, Delaney, associate, communication svcs, \$15,000/hr
 Link, Erik, asst coach, \$300,000
 Link, Linda, office support assistant IV, \$16,000/hr
 Link, Robert, resident physician—3rd yr, \$59,974
 Link, Scott, respiratory therap, registered, \$41,000/hr
 Linke, Nicholas, educational prgm coord III, \$55,000
 Linkogel, Alexandra, office support assistant I, \$14,000/hr
 Linn, Jacob, manager, therapy, & performanc, \$78,185
 Linneman, Damon, reactor engineer, \$85,325
 Linneman, Drew, physical therapist, \$71,152
 Linneman, Kalen, healthcare alt trainer, \$25,000/hr
 Linneman, Kylie, nurse, staff II, \$32,000/hr
 Linneman, Larry, assoc registrar, \$90,664
 Linneman, Paul, nurse, advanced practice, \$58,151
 Lins, Lesley, medical coding splct, \$27,000/hr
 Linstadt, Sara, resident, clncl, \$20,000
 Linthacum, Michael, nurse, licensed prac sr, \$28,000/hr
 Linville, Dana, fin & acctg manager sr, \$87,053
 Linville, Ina, embroidery prod specialist, \$16,000/hr
 Linville, Michael, veterinarian, \$115,000
 Linwood, Kisha, neonatal nurse practitioner, \$111,384
 Liou, FueWen, professor, \$177,302
 Lipke, David, prof, asst, \$96,264
 Lipp, Rachel, patient medication liaison, \$23,000/hr
 Lipper, Callie, coord, service, \$23,000/hr
 Lippincott, Cynthia, professor, \$147,233
 Lippmann, Rachel, media production director II, \$64,367
 Lippold, Rhonda, educational prgm associate III, \$18,000/hr
 Lipscomb, David, distribution techn—mls mgmt, \$22,000/hr
 Lipscomb, Delores, nurse, clncl charge—lpn, \$31,000/hr
 Lipscomb, Diane, prof, asst clncl dept, \$20,900
 Lipsey, Clarice, program/project support coord I, \$23,000/hr
 Lipsy, L, fellow, post doctoral, \$50,000
 Liplak, Candy, med coding splct—certified, \$29,000/hr
 Liptak, Jeffrey, csm associate sr, \$39,000/hr
 Lipton, Emma, professor, \$119,526
 Liscombe, Cassie, fin & acctg specialist, \$19,000/hr
 Liscum, Emmanuel, professor, \$116,009
 Lisenby, Ashley, media production director sr, \$105,000
 Liska, Ashlee, program/project supprt coord sr, \$63,000
 Lister, Brittany, research/lab technician sr, \$21,000/hr
 Lister, David, support systems admin—entry, \$55,620
 Lister, Hannah, executive assistant, \$22,000/hr
 Lister, Sasha, stores clerk, \$16,000/hr
 Lister, Kaitlyn, emrg med tech paramedic, \$20,000/hr
 Liston, Jamie, advancement activities dir, \$95,000
 Litke, Angeanet, adm & plac splct, log cntr, \$45,000/hr
 Little, Emily, counsel, \$168,000
 Little, Katherine, clinical technician I, \$16,000/hr
 Little, Randie, prof, resrch, \$144,499
 Little, Taylor, resident, clncl, \$20,000
 Littlejohn, Cary, tutor, \$14,000/hr
 Littles, Meghan, psychology intern, \$24,500
 Littleton, Donald, mts electrician, \$29,000/hr
 Litton, Paul, dean, \$278,096
 Littrell, Courtney, sonographer I, \$33,000/hr
 Litty, Patricia, csm project manager, \$101,900
 Litwicki, Natalie, veterinary technician, \$23,000/hr
 Litwiller, Hannah, asst dir student support svcs, \$53,914
 Litwiller, Lauren, manager, thrpny svcs, \$105,557
 Litwiller, Mark, nurse clinician, \$93,692
 Litza, Matthew, pat svc rep, emergency svcs, \$16,000/hr
 Liu, Bo, sr resrch assoc, \$62,329
 Liu, Chen, resident physician—2nd yr, \$61,436
 Liu, Chih Ying, event assistant III, \$18,000/hr
 Liu, Connie, research specialist sr, \$51,893
 Liu, Hua, resrch scientist/academic, \$52,521
 Liu, Huitao, prof, assoc resrch, \$90,000
 Liu, Jian, fellow, post doctoral, \$50,000
 Liu, Jinling, prof, asst, \$87,000
 Liu, Jianyu, professor, \$171,845
 Liu, Kelly, professor, \$113,178
 Liu, Mian, curators distinguished profess, \$169,724
 Liu, Mushuang, prof, asst, \$97,000
 Liu, Pei, prof, assoc, \$89,445
 Liu, Tingyan, research specialist I, \$19,000/hr
 Liu, Tony, system administrator—expert, \$84,824
 Liu, Xin, scientist sr, \$70,000
 Liu, Xuanyou, fellow, post doctoral, \$48,901
 Liu, Yajun, resrch scientist/academic, \$52,000
 Liu, Yidong, research specialist sr, \$49,634
 Liu, Yifei, prof, assoc, \$114,778
 Liu, Ying, programmer analyst—prncpl, \$84,036
 Liu, Ying, research specialist lead, \$61,200
 Liu, Ying-Hsiu, instructional designer III, \$77,494
 Liu, Yixiao, fellow, post doctoral, \$55,000
 Liu, Yusheng, vice chancellor, \$253,120
 Liu, Zhao, prof, clinical dept, \$364,000
 Liu, Zhenguo, professor, \$548,811
 Liu, Zhengsheng, operations support tech sr, \$15,000/hr
 Livesay, Mykenzie, business support specialist II, \$22,000/hr
 Livingston, Jennifer, adjunct, \$15,000
 Livingston, John, instructor, adjunct, \$35,256
 Livingston, Kimberly, research specialist sr, \$60,000
 Livingstone, Dorian, instructor, adjunct, \$14,880
 Llanos, Oscar, prof, asst clncl dept, \$306,000
 Llewellyn-Neif, Peggy, event assistant II, \$12,000/hr
 Lloplis-Jepsen, Celia, media production director II, \$59,490
 Lloyd, Jamie, system administrator—splct, \$67,594
 Lloyd, Michael, extension splct, \$73,899
 Lo, Melody, professor, \$173,800
 Loaiza, Jorja, environmental services tech, \$14,000/hr
 Loaiza, Macie, environmental services tech, \$14,000/hr
 Lobban, Geoffrey Baillie, resident physician—2nd yr, \$59,219
 Lobbo, Gershom, advancement dir II, \$70,000
 Lobenstein, Kenneth, prof, adjunct, \$21,600
 Lobosky, Natasha, fellow, \$66,390
 Lobough, Heather, nurse anesthetist, \$200,000
 Loch, Janet, db programmer analyst—expert, \$74,832
 Lock, Ashlan, prgm mgr II stndt supprt svcs, \$56,000
 Lock, Hailey, surgical technl, \$23,000/hr
 Lock, Thomas, extension splct, \$93,856
 Lockard, Heather, sr dir, dept & clinical ops, \$155,400
 Locke, Jamie, asst dir strat communications, \$65,270
 Lockett, Anissa, dir I strat communications, \$82,425
 Lockett, Heather, nurse, or/recovery, \$42,000/hr
 Lockett, Stephanie, certif pharmacy tech, \$18,000/hr
 Lockey, Miranda, med lab scientist, certified, \$28,000/hr
 Lockhart, JaeKur, academic advisor, \$45,900
 Lockhart, Lynnette, prof, asst visiting, \$50,000
 Lockhart Bey, Stephanie, mental health tech, \$23,000/hr
 Lockwood, Jason, information security officer, \$120,807
 Locmelis, Marek, prof, assoc, \$104,429
 Lodes, Lisa, custodian II, \$15,000/hr
 Lodge, Marjorie, student support specialist II, \$17,000/hr
 Loding, Lauren, hlth prgm asst, \$16,000/hr
 Lodwick, Terry, temporary crafts service, \$13,000/hr
 Loeb, Sarah, sr resrch assoc, \$26,000/hr
 Loeb, Nanette, nurse, staff II, \$48,000/hr
 Loehr, John, professor, \$198,992
 Loehr, Megan, prof, asst clncl dept, \$170,250
 Loerzel, Jeffrey, nurse, staff prn, \$34,000/hr
 Loesing, Cathie, educational prgm coord III, \$65,183
 Loesing, Hannah, care team assoc—clinical, \$19,000/hr
 Loethen, Elizabeth, educational prgm coord sr, \$68,000
 Loethen, Joanne, adjunct, \$15,000
 Loethen, Kelsey, nurse practitioner, \$93,600
 Loftin, Adam, office support assistant IV, \$18,000/hr
 Loftin, Brenda, instructor, adjunct, \$7,200
 Loftis, Niquita, instructor, adjunct, \$7,200
 Lofton, Sharon, instructor, adjunct, \$3,000
 Loftspring, Peter, instructor, adjunct, \$18,000
 Logan, Alexander, fin & acctg analyst sr, \$57,360
 Logan, Andre, administrative consultant sr, \$95,790
 Logan, Anna, custodian II, \$16,000/hr
 Logan, Larry, parking attendant, \$20,000/hr
 Logan, Madisyn, care team assoc—clinical, \$19,000/hr
 Logan, Martin, dir II human resources, \$143,000

- Logan, Michael, hospital security officer, \$19.00/hr
 Logan, Millie, instructor, adjunct, \$33,600
 Logan, Timothy, program/project support coord sr, \$55,075
 Loggins, Christine, patient svc rep, \$19.00/hr
 Lognova, Oksana, prof, assoc, \$115,437
 Logsdon, Madeline, care team assoc-clinical, \$19.00/hr
 Logsdon, Zachary, strat comm consultant sr, \$66,000
 Logue, Jeannette, case manager, \$69,093
 Logue, Michelle, assoc dir student support svcs, \$66,255
 Lohfeld, Stefan, prof, asst, \$125,987
 Lohman, Brenda, professor, \$198,847
 Lohmeyer, Steve, health physics technician II, \$29.00/hr
 Lohrhaft, Kenton, instructor, adjunct, \$15,000
 Lohsandt, Dalton, resident physician-3rd yr, \$66,531
 Lombardi, Abby, resident physician-3rd yr, \$63,531
 Lombardo, Cynthia, instructor, clncl, \$85,000
 Lombardo, James, laborer, \$18.00/hr
 Lombardo, Joseph, maintenance services attendant, \$21.00/hr
 Lombardo, Stephen, professor, \$117,179
 London, Daniel, prof, asst, \$305,000
 Londono Vasquez, Daniela, scholar, visiting, \$34,650
 Londrie, Stephanie, staff nurse II rwp, \$39.00/hr
 Lonergan, Owen, prof, asst clncl, \$218,593
 Lonergan, Sandra, hand therapist cert, \$93,213
 Long, Amanda, communications coordinator, \$22.00/hr
 Long, Austin, custodian I, \$15.00/hr
 Long, Derek, librarian II, \$59,533
 Long, Erica, prgm mgr II studnt supprt svcs, \$63,500
 Long, Erika, nurse, staff prn, \$34.00/hr
 Long, Ethan, groundskeeper I, \$16.00/hr
 Long, Haley, safety monitor, \$13.00/hr
 Long, James, system administrator-prncpl, \$86,743
 Long, Kathleen, prof, asst adjunct, \$30,000
 Long, Kennadie, research specialist I, \$18.00/hr
 Long, Liping, mgr research activities, \$78,351
 Long, Michaly, mental health tech, \$19.00/hr
 Long, Natalie, prof, assoc clncl dept, \$183,000
 Long, Nicole, patient svc rep, \$19.00/hr
 Long, Stephanie, patient svc rep, \$21.00/hr
 Long, Teresa, human resources consultant sr, \$95,149
 Long, Tina, custodial supervisor, \$21.00/hr
 Long, Tristin, staff nurse II rwp, \$31.00/hr
 Long-Pease, Jessica, assoc vice provost, \$150,000
 Longaker, Jessica, library info specialist sr, \$21.00/hr
 Longley, Andrew, business svcs consultant sr, \$83,460
 Longley, April, dir, compliance, \$108,000
 Lonngren, Nathan, sr prgm mgr studnt supprt svcs, \$55,208
 Loos, Brad, advancement dir III, \$144,612
 Looten, David, temporary professional, \$16.00/hr
 Loote, JoAnn, dir I business admin, \$91,359
 Lopez, Amber, patient svc rep, \$18.00/hr
 Lopez, Anahi, instructor, adjunct, \$8,400
 Lopez, Angelica, custodian II, \$15.00/hr
 Lopez, Anna, administrative consultant II, \$90,125
 Lopez, Curtis, administrative consultant II, \$95,276
 Lopez, Cynthia, nurse, staff I, \$27.00/hr
 Lopez Garcia, Jose, culinary associate, \$16.00/hr
 Lopez, Jasmine, human resources specialist II, \$21.00/hr
 Lopez, Juana, educational prgm associate III, \$18.00/hr
 Lopez, Karla, care team assoc-clinical, \$19.00/hr
 Lopez, Mauricia, custodian II, \$18.00/hr
 Lopez, Melanie, coord, service, \$23.00/hr
 Lopez, Nehemiah, resident hall mgr, \$48,900
 Lopez, Shannon, med coding splct-certified, \$25.00/hr
 Lopez, Sonya, couns hlth/welfare/wellness sr, \$57,000
 Lopez Perez, Yobaldini, custodian II, \$15.00/hr
 Lopez-Candales, Angel, adjunct, \$15,000
 Lopez-Mendez, Maria, dir I human resources, \$135,000
 Loranca, Michael, hospital security officer, \$20.00/hr
 Loranca, Rachel, nurse, staff II, \$32.00/hr
 Loranca, Michael, nurse, staff II, \$40.00/hr
 Lord, Samuel, instructor, \$47,380
 Loreaux, Rachele, prof, asst adjunct, \$7,200
 Loree, Amy, culinary associate, \$18.00/hr
 Lorentzen, Amanda, business ops associate sr, \$56,488
 Lorenz, Kayla, nurse, staff prn (clinical), \$34.00/hr
 Lorenz, Melinda, executive assistant, \$24.00/hr
 Lorenz, Rachel, bh social worker (lcsw), \$29.00/hr
 Lorenz, Todd, extns professional, \$90,876
 Lorenz, Yannic, event assistant II, \$12.00/hr
 Lorenz Denomme, Cassandra, cat scan technl (ct), \$31.00/hr
 Lorenz-Anderson, Penny, hlth educator, \$35.00/hr
 Lorio, Julio, tutor, \$18.00/hr
 Lorson, Christian, curators distinguished profess, \$289,816
 Lorson, Monique, prof, assoc resrch, \$105,004
 Lorton, Kimberly, business support specialist sr, \$24.00/hr
 Lortz, Carolee, coord, service, \$23.00/hr
 Lortz, Rebeka, business serv analyst, \$68,348
 Lory, John, prof, assoc extns, \$112,729
 Los, Pieter, temporary technical, \$25.00/hr
 Loseman, Joseph, nutrition associate, \$15.00/hr
 Loseman, Melissa, mgr, endoscopy & gi lab, \$131,034
 Losentes, Guiles, pat care tech-int med, \$22.00/hr
 Losing, Kennedy, child dev aide, \$15.00/hr
 Lotven, Jeremiah, mgr III business admin, \$83,840
 Lotz, Grace, strat comm consultant, \$56,000
 Lough, Tiffany, student liaison, \$36.00/hr
 Loughridge, Shelly, fin & acctg specialist, \$19.00/hr
 Louie, Alison, prof, assoc clncl, \$114,376
 Loutzenhiser, Alexis, revenue recovery splct, \$23.00/hr
 Love, Anna, mgr II business admin, \$56,000
 Love, Byron, media production director II, \$50,612
 Love, Ebernee, clinical technician I, \$16.00/hr
 Love, Emily, human resources consultnt, \$62,500
 Love, Jessica, business support specialist II, \$20.00/hr
 Love, John, tab technician III, \$24.00/hr
 Love, Kayla, neurodiagnostic tech (reg), \$22.00/hr
 Love, Molly, hlth prgm asst, \$16.00/hr
 Love-Downs, Andrea, educational prgm associate III, \$20.00/hr
 Loveday, Montana, intern veterinarian, \$30,000
 Lovelace, Robert, adjunct, \$28,800
 Lovell, Carla, coord, service, \$24.00/hr
 Lovell, Cindy, instructor, adjunct, \$14,400
 Lovell, Michelle, office support assistant IV, \$18.00/hr
 Lovercamp, Erica, educational prgm coord II, \$23.00/hr
 Lovewell, Casey, nurse, cardio data cert, \$77,227
 Lovewell, Hunter, extns professional, asst, \$61,000
 Lowe, Ann, manuscript specialist, \$21.00/hr
 Lowen, Deanne, sonographer I, \$47.00/hr
 Lowe, Emma, sr prgm mgr studnt supprt svcs, \$62,000
 Lowe, Kaleb, mental health tech, \$19.00/hr
 Lowe, Jennifer, serv line splct, \$119,814
 Lowe, Jesse, prof, asst teach, \$93,333
 Lowe, Justin, steam plant operator II, \$26.00/hr
 Lowe, Landon, mover, \$17.00/hr
 Lowery, Lea, prof, clncl, \$99,591
 Lowe, Margaret, media production director II, \$74,552
 Lowe, Michael, nurse, licensed prac, \$28.00/hr
 Lowe, Tobin, strat comm consultant, \$50,000
 Lowhorn, Mitchell, fit, \$29.00/hr
 Lowrance, Tarah, nurse coordntr peds epilepsy, \$42.00/hr
 Lowrey, Julie, office support assistant sr, \$23.00/hr
 Lowrie, Donya, compliance nurse auditor, \$104,122
 Lowry, Brendan, cardiovasc tech invasive, kcd, \$28.00/hr
 Lowry, Carla, research/lab technician sr, \$16.00/hr
 Lowry, Dane, business support specialist II, \$20.00/hr
 Lowry, Karen, student service coord sr, \$63,866
 Lowry, Nancy, education nurse, \$54.00/hr
 Loy, James, telecom tech-prncpl, \$27.00/hr
 Loyd, Jennifer, office support assistant IV, \$20.00/hr
 Loyd, Vanessa, prof, assoc teach, \$94,960
 Loyd, Robert, care team assoc-supt, \$21.00/hr
 Loyd, Sherry, executive assistant, \$28.00/hr
 Lozano Melendez, Fedra, patient svc rep, \$21.00/hr
 Lozuaway, Diana, med lab scientist, certified, \$43.00/hr
 Lu, Bo, professor, \$710,000
 Lu, Ti, research specialist sr, \$72,000
 Luabeya, Ntshila, student support specialist sr, \$21.00/hr
 Lubani, Yudita, temporary professional, \$19.00/hr
 Lubinski, Alexander, resident physician-5th yr, \$69,393
 Lucas, David, security officer sr, \$16.00/hr
 Lucas, Elizabeth, administrative consultant II, \$77,100
 Lucas, Emily, sr mgr external relations, \$85,000
 Lucas, Faith, temporary professional, \$20.00/hr
 Lucas, Gina, extns professional, asst, \$70,000
 Lucas, Jane, couns hlth/welfare/wellness sr, \$30.00/hr
 Lucas, Ty, police officer, \$21.00/hr
 Lucchesi, Kathryn, prof, asst/profl pract, \$73,201
 Lucchesi, Laura, business support coord, \$24.00/hr
 Luchene, Leslie, psychologist, \$48.00/hr
 Lucht, Jill, research project analyst lead, \$78,750
 Lucia, Anisa, care team assoc-clinical, \$19.00/hr
 Luck, Chelsea, physical therapist, \$69,663
 Luck, Regina, reimbursement asst, \$21.00/hr
 Luckenotte, Patricia, office support assistant IV, \$21.00/hr
 Lucy, Matthew, professor, \$178,056
 Ludden, Matthew, student support specialist II, \$20.00/hr
 Ludden-Schlatter, Alicia, prof, asst clncl dept, \$138,400
 Ludeman, Christine, business support specialist II, \$19.00/hr
 Ludgate, Morgan, care team assoc-clinical, \$17.00/hr

Ludlow, Douglas, professor, \$127,745
 Ludwig, Ashton, staff nurse II rmwp, \$32.00/hr
 Ludwig, Bruce, construction manager II, \$37.00/hr
 Ludwig, Debra, office support assistant IV, \$15.00/hr
 Ludwig, Samuel, mgr env health & safety, \$87,500
 Luebbering, Aric, asst reactor manager, \$126,000
 Luebbering, Madeline, event assistant II, \$13.00/hr
 Luebbert, Gretchen, nurse, staff fil pool, \$34.00/hr
 Luebbert, Patricia, manuscript specialist sr, \$30.00/hr
 Luebbert, Stephen, resident physician-4th yr, \$66,390
 Luechtfeld, Donna, executive assistant, \$24.00/hr
 Lueck, Ronald, event assistant II, \$12.00/hr
 Luecke, Anna, instructor, adjunct, \$16,800
 Luecke, Elizabeth, tutor, \$18.00/hr
 Lueckenotte, Clayton, radiology equip spc, \$32.00/hr
 Luehrman, Ashley, retail sales associate sr, \$17.00/hr
 Luepke, Rose, temporary clerical, \$13.00/hr
 Luetkemeyer, Monica, business support specialist II, \$16.00/hr
 Luisi, Monique, prof, asst, \$78,140
 Luisi, Timothy, prof, asst visiting, \$60,000
 Luke, Alex, resident physician-2nd yr, \$59,219
 Luke, Shanon, resident physician-2nd yr, \$61,436
 Luke, Tatra, communications coordinator sr, \$19.00/hr
 Lukowicz, Madison, office support assistant IV, \$15.00/hr
 Luks, Christi, prof, teach, \$107,272
 Luksis, Ellissa, advancement associate sr, \$28.00/hr
 Luna, Michelle, event assistant II, \$12.00/hr
 Lunceford, Annika, business support specialist, \$22.00/hr
 Lunceford, Joni, nuclear med technl, \$44.00/hr
 Lunceford, Julie, mngd care reimbursmt spclst, \$73,384
 Lunceford, Kevin, clinical lab manager II, \$114,266
 Lund, Daniel, program/project supprt coord sr, \$76,000
 Lund, Elizabeth, nuclear mfg specialist I, \$27.00/hr
 Lund, Mindy, pat svc rep, emergency svcs, \$16.00/hr
 Lundberg, Alicen, program/project support coord sr, \$53,679
 Lundberg, Brian, supvr, resp care, \$112,092
 Lundgren, Jennifer, provost, \$309,442
 Lundolos, Persephone, strat comm consultant, \$59,553
 Lundy, Jordan, temporary technical, \$30.00/hr
 Lundy, Kacey, veterinary technician lead, \$27.00/hr
 Lungstrum, Anthony, certified athletic trainer, \$66,044
 Lungstrum, Autumn, anesthesia technician trainee, \$20.00/hr
 Lungstrum, Sarah, pat acct rep, \$20.00/hr
 Luntz, Kathryn, care team assoc-clinical, \$17.00/hr
 Luo, Rensheng, prof, assoc resrch, \$72,107
 Luo, Tie, prof, assoc, \$104,016
 Luo, Yuyan, prof, assoc, \$83,699
 Luong, Paul, prof, asst adjunct, \$8,124
 Lupascu, Olga, nurse practitioner sc, \$95,000
 Luper, Curtis, asst coach, \$300,000
 Lupino, Ferris, fellow, post doctoral-teach, \$52,500
 Lupo, Anthony, professor, \$111,976
 Luppino, Anthony, professor, \$159,000
 Luque Karam, Andrea, prgm director, \$55,000
 Lusher, Sarah, academic advisor, \$50,168
 Lusher, Steven, temporary technical, \$32.00/hr
 Lusky, Jeanette, asst mgr hospitality services, \$54,500
 Luster-Edward, Shatomi, extns professional, asst, \$102,098
 Lutes, Jennifer, extns professional, asst, \$58,644
 Luther, Jessica, business ops associate sr, \$58,007
 Luther, Robert, communications coordinator, \$17.00/hr
 Lutke, Samantha, nurse, staff II, \$31.00/hr
 Luttenegger, Carson, communications coordinator, \$18.00/hr
 Lutz, Andrew, dir sports operations, \$205,000
 Lutz, Emma, care team assoc-clinical, \$19.00/hr
 Lutzen, Karl, information security officer, \$87,000
 Lutzow, Jordyn, tutor, \$14.00/hr
 Luu, Jennifer, instructor, clncl, \$220,000
 Luxton, Judy, teaching asst, \$15.00/hr
 Lybarger, Courtney, sr mkt strt, \$78,112
 Lybeck-Brown, Eric, physical therapist, \$80,896
 Lybeck-Brown, Jennette, assoc dir student support svcs, \$120,727
 Lyddon, Terri, research lab supervisor, \$66,921
 Lydon, John, temporary technical, \$49.00/hr
 Lykins, Ronald, head coach, \$69,778
 Lyles-Magsood, Jennifer, academic advisor, \$49,507
 Lyman, Carissa, dir I human resources, \$108,034
 Lynch, Abigail, nurse practitioner sc, \$95,694
 Lynch, Beverly, child dev teacher, \$45,000
 Lynch, Gretchen, business svcs consultant sr, \$85,000
 Lynch, Katie, educational prgm coord III, \$56,936
 Lynch, Lynn, assoc dir program/project ops, \$57,380
 Lynch, Mackenzie, office support assistant III, \$17.00/hr
 Lynch, Mary, office support assistant IV, \$17.00/hr
 Lynch, Scott, chiller technician III, \$32.00/hr
 Lynch, Timothy, professor, \$137,000
 Lyne, Mona, prof, assoc, \$87,980
 Lynem, Wendy, custodian II, \$17.00/hr
 Lynn, Joetta, temporary clerical, \$22.00/hr
 Lynn, Mitchell, resident physician-2nd yr, \$59,219
 Lynn, Thomas, instructor, adjunct, \$7,200
 Lyon, Allyson, intv radiology tech, acute care, \$38.00/hr
 Lyon, Ariel, instructor, adjunct, \$9,274
 Lyon, Ashley, physical therapist, \$72,897
 Lyon, Daniel, resident physician-3rd yr, \$63,531
 Lyon, Kristyn, human resources consultant sr, \$75,000
 Lyon, Rae, extension spclst, \$76,323
 Lyons, Greta, patient svc rep, \$21.00/hr
 Lyons, Leslie, professor, \$208,414
 Lyons, Lindsey, physical therapist, \$52.00/hr
 Lyons, Macee, research/lab technician sr, \$18.00/hr
 Lyons-Burney, Heather, prof, assoc clncl, \$122,823
 Lysen, Dylan, media production director II, \$48,900
 Lytle, Emily, editor sr, \$63,500
 M'Boua, Celia, dir sports operations, \$48,900
 Ma, Hongbin, curators distinguished profess, \$267,111
 Ma, Hongyan, prof, assoc, \$109,558
 Ma, Li, phys asst spec care, \$138,006
 Ma, Lixin, prof, assoc, \$100,404
 Ma, Shen Ying, prof, assoc, \$305,009
 Ma, Wenjun, prof, assoc, \$189,095
 Ma, Zhiwei, fellow, post doctoral, \$49,878
 Maas, Elizabeth, med coding spclst-certified, \$24.00/hr
 Maas, Lindsay, respiratory therap, registered, \$29.00/hr
 Mabary, Judith, prof, assoc, \$66,188
 Mabe, Angela, business support specialist sr, \$25.00/hr
 Mabe, Nancy, prof, assoc clncl dept, \$221,782
 Mabengo, Espoir, program/project support coord I, \$20.00/hr
 Mabrey, Cailey, patient svc rep, \$16.00/hr
 Mabrouk, Usama, adjunct, \$15,000
 Mabry, Nancy, prof, assoc clncl, \$91,800
 Mabry, Terrance, resident physician-3rd yr, \$63,531
 Macan, Dara, dir program/project operations, \$94,000
 Macatangay, Nathaniel, pharmacy resident, \$49,878
 MacDonald, Brandi, prof, asst, \$90,000
 Macdonald, Patricia, dir research & inst prgms, \$113,850
 Mace, Tammy, business support specialist I, \$18.00/hr
 Mace, Zachary, nurse clinician, \$82,326
 Macedo, Elsa, educational prgm associate I, \$16.00/hr
 Mach, Linh, student recruitment spclst, \$20.00/hr
 Machetta, Briana, revenue recovery spclst, \$27.00/hr
 Mack, Austin, research/lab technician sr, \$19.00/hr
 Mack, Daphne, instructor, adjunct, \$5,760
 Mack, Jacqueline, mental health tech, \$19.00/hr
 Mack, Jonathan, program/project support coord sr, \$68,900
 Mack, Shamelia, spvsr, rev mgmt, \$67,600
 Mackay, Matthew, resident physician-6th yr, \$63,923
 Mackender, Gregory, prof, asst teach, \$52,296
 Mackey, Katelin, staff nurse II rmwp, \$39.00/hr
 Mackey, Luke, milieu spclst, \$31.00/hr
 Mackinnon, Abigail, instructor, adjunct, \$21,600
 Mackley, Richard, assoc vice chancellor, \$203,475
 Macklin, Nan, educational prgm associate III, \$19.00/hr
 MacKoul, Victoria, nurse, staff I rmwp, \$27.00/hr
 MacLeod, Kenneth, professor, \$72,040
 MacNaught, Michelle, medical coding spclst, \$21.00/hr
 MacNeel, Brian, prof, asst teach, \$63,982
 MacNeill, Simon, professor, \$160,367
 Macon, Loren, strat comm associate I, \$20.00/hr
 Macormic, Douglas, custodian I, \$15.00/hr
 Macormic, Lance, facilities supervisor, \$28.00/hr
 Madaffer, Heidi, physical therapist, \$52.00/hr
 Madan, Ujjwal, resident physician-1st yr, \$58,527
 Madden, Christopher, prof, asst, \$66,465
 Madden, Donna, research/lab technician sr, \$15.00/hr
 Madden, Jessi, sr retail sales manager, \$51,360
 Maddi, Charles, temporary technical, \$30.00/hr
 Maddox, Grace, hlth prgm asst, \$16.00/hr
 Maddox, Jessica, medical laboratory scientist, \$26.00/hr
 Maddox, Kimberly, mri technologist, \$40.00/hr
 Maddox, Marcy, dir, supp chn purch & sourcing, \$152,464
 Maddox, Tamara, student service coord II, \$22.00/hr
 Maddy, Aaron, nuclear mfg specialist II, \$30.00/hr
 Madeira, Bryan, csm associate II, \$26.00/hr
 Madge, Natoya, nurse practitioner, \$53.00/hr
 Madhusudhana, Sheshadri, adjunct, \$15,000
 Madison, Daniel, sr resrch assoc, \$74,121
 Madison, Harrison, custodian II, \$14.00/hr
 Madria, Ninu, research/lab technician sr, \$17.00/hr
 Madria, Sanjay, curators distinguished profess, \$201,100

- Madrid, Andres, resident physician-2nd yr, \$61,436
 Madrigal, Anthony, media producer II, \$15.00/hr
 Madrigal, Guadalupe, fellow, post doctoral, \$60,000
 Madrigal, Megan, adjunct, \$15,000
 Maduke, Tinashe, prof, asst clncl dept, \$300,000
 Maedgen, Shelly, student support specialist sr, \$21.00/hr
 Mae, Sean, temporary technical, \$25.00/hr
 Magana, Jessica, prof, asst teach, \$60,892
 Magana-Duran, Guadalupe, educational prgm coord sr, \$58,749
 Magdooom Ali, Asif Ahamed, programmer analyst-expert, \$90,107
 Magee, Hansa, administrative consultant sr, \$135,960
 Magee, Mary, nurse, licensed prac, \$20.00/hr
 Magee, Sydney, nurse, staff II, \$32.00/hr
 Magers, Diane, program/project support coord sr, \$58,000
 Maggard, Bryan, instructor, adjunct, \$16,000
 Maggard, Leilani, program/project support coord sr, \$63,359
 Maggio, Sarah, student service coord sr, \$53,560
 Magnuson, Nathanael, milieu spclst, \$31.00/hr
 Magnuson, Meschelle, nurse, clncl charge-lpn, \$30.00/hr
 Magnuson, Nancy, prof, clncl, \$136,468
 Magomedova, Patimat, prgm/project support coord sr, \$63,000
 Magrone, Francis, assoc director IT, \$100,367
 Magrone, Lyndsey, dir program/project operations, \$88,400
 Magruder, Alicyn, clinical pharmacist, \$122,168
 Maguffee, Paul, deputy general counsel, \$250,017
 Mahadevia, Himil, resident physician-1st yr, \$58,527
 Mahaffy, Mardi, librarian IV, \$89,456
 Mahan, Reiana, instructor, clncl, \$85,000
 Mahaney, Juwan, perioperative asst, \$16.00/hr
 Mahari, Patricia, office support assistant III, \$14.00/hr
 Mahboob, Muddassar, clinical fellow year 1, \$66,390
 Maher, Amy, clinical educator, \$43.00/hr
 Maher, Cecilee, asst dir str communications, \$72,080
 Maher, Christopher, business support specialist II, \$24.00/hr
 Maher, Lindell, assoc dir csm operations, \$109,237
 Maher, Michelle, professor, \$110,793
 Maher, Samuel, construction manager II, \$85,491
 Maher, Timothy, prof, teach, \$96,146
 Mahgoub, Hamid, environmental services tech, \$19.00/hr
 Mahgoub, Hiba, rec/athletic specialist sr, \$25.00/hr
 Mahler, Emily, sr prgm mgr studnt supprt svcs, \$70,179
 Mahmood, Mobasser, clinical fellow year 5, \$78,353
 Mahmood, Muhammad Arif, fellow, post doctoral, \$50,000
 Mahmood, Salman, resident physician-2nd yr, \$59,219
 Mahmood, Zafar, adjunct, \$5,250
 Mahmoudi, Tahar, adjunct, \$15,000
 Mahmud, Deasyana Jean, snack bar attendant, \$15.00/hr
 Mahmud, Sakil, fellow, post doctoral, \$48,069
 Mahnken, Kathryn, occl therapy asst cert, \$31.00/hr
 Mahnken, Sherry, librarian II, \$52,270
 Mahon, Cassandra, fin & acctg analyst sr, \$55,000
 Mahoney, Cassandra, nurse, clinic, \$35.00/hr
 Mahoney, James, instructor, adjunct, \$16,800
 Mahoney, Matthew, care team assoc-clinical, \$19.00/hr
 Mahoney, Patrick, agriculture equip operator III, \$27.00/hr
 Mahurin, Melissa, business svcs consultant, \$55,590
 Maiden, Deana, nurse, licensed prac, \$28.00/hr
 Maier, Kristen, dir IV advancement, \$128,709
 Mail, Jonathan, clerk, operating room supply, \$15.00/hr
 Maillard, Sheila, resident physician-3rd yr, \$59,974
 Main, Charlene, office support assistant IV, \$20.00/hr
 Mainali, Sambriddhi, instructor, adjunct, \$9,600
 Mains, Christopher, custodian II, \$17.00/hr
 Mains, Marcia, prof, asst clncl dept, \$173,000
 Maisuria, Jasmin, pat care techn-int med, \$19.00/hr
 Maiti, Suhrid, fellow, post doctoral, \$60,000
 Maitz, Charles, prof, asst, \$141,907
 Majee, Wilson, prof, assoc, \$91,712
 Majidifard, Hamed, fellow, post doctoral, \$58,300
 Major, Olivia, child dev teacher, \$45,000
 Majors, Emily, care team assoc-clinical, \$19.00/hr
 Majors, Tivoli, mgr III business admin, \$62,118
 Majumdar, Pramod, bus intelligence analyst II, \$73,700
 Majzoub, Abdul Mounaem, clinical fellow year 1, \$66,390
 Majzoub, Eric, professor, \$85,382
 Makarov, Konstantin, professor, \$104,552
 Makovec, Anthony, adjunct, \$15,000
 Makubuya, Timothy, prof, asst, \$67,774
 Malakhail, Fazal Rahman, sr resrch assoc, \$60,000
 Malam, Charles, technology resource coord, \$57,679
 Maland, Brett, administrative consultant sr, \$112,501
 Malcolm, Kathryn, adjunct, \$7,200
 Malcom, Megan, prgm mgr I studnt supprt svcs, \$51,021
 Maldonado, Cressida, environmental services tech, \$14.00/hr
 Malebranche, Dominique, psychologist, \$38.00/hr
 Maledy, Scott, media production director II, \$60,667
 Maleki, Skyler, customer service rep, \$17.00/hr
 Malfatti, Gabrielle, prof, teach, \$106,149
 Malherek, Jill, student support specialist II, \$18.00/hr
 Malhotra, Kunal, prof, assoc clncl dept, \$232,100
 Malhotra, Milan, resident physician-1st yr, \$58,527
 Malik, Afeerah, resident physician-1st yr, \$58,527
 Malik, Ali, resident physician-6th yr, \$65,597
 Malik, Asad, fellow, post doctoral, \$50,000
 Malik, Asma, prof, asst clncl dept, \$250,000
 Malik, Janelle, programmer analyst-expert, \$61,170
 Malinee, Kirsten, data analyst II, \$92,054
 Malinski, Cheri, house manager h, \$134,042
 Malinski, Scott, mechl plant spclst, \$24.00/hr
 Malisheski, Alexandra, mgr, ambulatory patient care, \$99,299
 Malle, Ryan, student support specialist I, \$16.00/hr
 Mallen, Scott, media producer II, \$21.00/hr
 Mallory, Daniel, extns professional, assoc, \$65,878
 Mallory, Kailce, temporary technical, \$16.00/hr
 Mallory, John, healthcare driver, \$20.00/hr
 Malloy, Autumn, nurse, staff I mwp, \$27.00/hr
 Malloy, David, bis carpenter, \$25.00/hr
 Malloy, Jenrose, child dev teacher, \$44,044
 Malloy, Thomas, office support assistant IV, \$19.00/hr
 Malm-Buatsi, Elizabeth, prof, asst, \$475,719
 Malmstrom, Steven, prof, asst adjunct, \$1,626
 Malon, Robert, security officer, \$15.00/hr
 Malone, Angela, human resources consultnt sr, \$70,733
 Malone, Ed, professor, \$89,023
 Malone, Kristen, sr resrch assoc, \$26.00/hr
 Malone, Mary, instructor, asst, \$22.00/hr
 Malone, Molly, hc prgm coord, \$70,322
 Maloney, Brenna, care team assoc-clinical, \$19.00/hr
 Malpiedi, Conner, emrg med tech paramedic, \$27.00/hr
 Maltagliati, Chloe, program/project support coord II, \$22.00/hr
 Maltby, Deborah, instructor, adjunct, \$8,160
 Maltsbarger, Crystal, nurse anesthetist, \$190,000
 Maltsbarger, Robert, sr resrch assoc, \$103,020
 Malveaux, Colondra, office support assistant IV, \$19.00/hr
 Malveaux, Marvin, sterile processing tech cert, \$24.00/hr
 Maly, Anthony, sr prgm mgr studnt supprt svcs, \$63,991
 Malyn, Justin, information security officer, \$120,000
 Malzner, Laura, program/project support coord II, \$28.00/hr
 Mammone, Renata, veterinarian, residnt, \$36,500
 Manad, Yuliya, respiratory therap, registered, \$38.00/hr
 Manalo, Michael, resident physician-2nd yr, \$59,219
 Manary, Susan, nurse, staff II, \$48.00/hr
 Manderbach, Kerry, instructor, adjunct, \$8,400
 Mandhadi, Vasanthi, technology resource director, \$101,200
 Mandler, Christopher, resident physician-3rd yr, \$69,531
 Mandy, Trevor, bus. intelligence analyst I, \$30.00/hr
 Manfra, Kelly, nurse, staff prn, \$34.00/hr
 Manfra, Louis II, prof, assoc, \$91,462
 Mang, Mary, student support specialist sr, \$20.00/hr
 Mangano, Emily, mgr II business admin, \$72,263
 Mangano, Lillian, patient svc rep, \$17.00/hr
 Mangold, Tammy, surgery technlgst 1st asst, \$43.00/hr
 Mangunta, Lakshmi, mental health tech, \$19.00/hr
 Manguvo, Angellar, educational prgm manager, \$72,143
 Mani, Vimalin Jeyalatha, fellow, post doctoral, \$48,000
 Manie, Brett, temporary technical, \$35.00/hr
 Maninger, Timothy, db programmer analyst-spclst, \$63,845
 Manion, Anita, prof, asst, \$73,277
 Manion, Lee, prof, assoc, \$80,090
 Manion, Marion, nurse anesthetist, \$200,000
 Manley, Daniel, student service coord II, \$25.00/hr
 Manley, Jessica, executive assistant, \$23.00/hr
 Manley, Michael, operations support tech I, \$15.00/hr
 Mann, Amber, research specialist I, \$22.00/hr
 Mann, Fred, professor, \$139,902
 Mann, Jason, mechl plant spclst, \$27.00/hr
 Mann, Thomas, system support analyst-spclst, \$22.00/hr
 Manna, Noah, care team assoc-clinical, \$21.00/hr
 Mannarino, Julie, research lab manager, \$72,800
 Mannebach, Brent, supvr, dining & nutri services, \$28.00/hr
 Mannebach, Kimberly, clinical dietitian, acute care, \$79,781
 Mannella, Christine, prof, asst, \$65,643
 Manning, Blaine, resident physician-5th yr, \$69,393
 Manning, Chesly, security sgt-h, \$38.00/hr
 Manning, Jennifer, strat comm associate II, \$23.00/hr
 Manning, John, mts, \$23.00/hr
 Manning, Leisha, office support assistant IV, \$22.00/hr
 Manning, Mia, student support specialist II, \$19.00/hr
 Manning, Norris, instructor, adjunct, \$1,000
 Manohara, Varun, resident physician-3rd yr, \$65,531

- Manore, Brienna, business support specialist II, \$21.00/hr
 Manore, Joycelyn, business support specialist II, \$20.00/hr
 Manring, Hannah, nurse, staff II, \$32.00/hr
 Manning, Noah, dean, \$357,000
 Manrique Acevedo, Camila, prof, assoc, \$166,636
 Mansion, Marqueta, assoc dir program/project ops, \$68,500
 Manson, Elaina, business support specialist II, \$19.00/hr
 Manson, Leonard, dir lab operations, \$100,048
 Mansour, Abdallah, clinical fellow year 3, \$72,550
 Mansour, Mahmoud, clinical fellow year 1, \$66,390
 Mansouri, Kavahn, media production director II, \$53,560
 Mansy, Leilani, resident physician—1st yr, \$58,527
 Manthe, Elizabeth, care team assoc—clinical, \$19.00/hr
 Mantia, Jessica, social worker, \$48,960
 Mantle, Cody, prgm mgr II student supprt svcs, \$53,530
 Mantle, Jennifer, business support specialist, \$19.00/hr
 Mantle Buellmann, Margery, phys asst spec care, \$117,936
 Mantych, Elizabeth, prof, assoc adjunct, \$63,736
 Manuel, Jennifer, business support specialist, \$19.00/hr
 Manzo, Angelo, prof, assoc, \$57,073
 Manzoor, Roma, adjunct, \$5,250
 Mao, Chunfeng, resrch scientist/academic sr, \$75,923
 Mao, Jiude, resrch scientist/academic, \$52,275
 Mao, Limin, prof, resrch, \$126,920
 Mao, Xinyi, fellow, post doctoral, \$45,000
 Mapes, Kathrine, reimbursement splct, \$28.00/hr
 Maple, Kendrick, asst coach, \$94,954
 Maples, Alisha, pharmacy intern first year, \$20.00/hr
 Maples, Eric, custodian I, \$15.00/hr
 Maqueda Castillejo, Ainhoa, television producer, \$19.00/hr
 Maras, Melissa, research consultant, \$79,383
 Marbury, Keino, manager, dept & clinic ops, \$105,000
 March, Abby, safety monitor, \$13.00/hr
 March, Chamelle, nurse practitioner, \$106,330
 March, Jeffrey, veterinary technician, \$20.00/hr
 March, Lisa, sr director, \$159,000
 March, Teri, staff nurse II mwpp, \$42.00/hr
 March Combs, Betty, executive assistant, \$24.00/hr
 Marchal, Noah, programmer analyst—splct, \$75,565
 Marchbanks, Suzette, business support specialist II, \$21.00/hr
 Marciarille, Ann Marie, prof, adjunct, \$22,500
 Marcks, Dori, program/project supprt coord sr, \$52,000
 Mardelli, Marc, resident physician—3rd yr, \$59,974
 Mardikes, Anastasios, professor, \$116,249
 Mardis, Matthew, resident physician—4th yr, \$66,390
 Marek, Amy, academic advisor sr, \$55,358
 Marek, Kelsey, academic advisor, \$49,500
 Marey, Mohamed, scholar, visiting, \$47,600
 Margis, Kelly, ophthalmic tech cert, \$24.00/hr
 Margolies, Daniel, temporary professional, \$33.00/hr
 Marietta, Megan, sr dir program/project ops, \$93,000
 Marino, Sara, asst coach, \$124,800
 Marino, Susan, administrative consultant sr, \$126,880
 Marinova, Detelina, professor, \$257,341
 Marinova, Galya, temporary professional, \$27.00/hr
 Marium, FNU, clinical fellow year 1, \$66,390
 Marjault, Henri-Baptiste, fellow, post doctoral, \$56,000
 Mark, Sean, adjunct, \$15,000
 Market, Patrick, director, \$209,000
 Markley, John, prof, assoc clncl dept, \$1,056,000
 Markley, Kathleen, nurse clinician, \$45.00/hr
 Markley, Krista, dir program/project operations, \$95,000
 Markley, Rebecca, executive assistant sr, \$66,115
 Markou, Stella, instructor, adjunct, \$1,320
 Marks, Cheri, finance systems specialist II, \$64,175
 Marks, Linda, prof, assoc clncl, \$121,691
 Marks, Raymond, prof, assoc, \$69,922
 Marks, Timothy, resrch asst, \$20.00/hr
 Marlett, Kelley, pat acct rep, \$19.00/hr
 Marley, Keri, tutor, \$18.00/hr
 Marlin Horst, Kristen, finance systems specialist III, \$78,975
 Marling, Jackie, educational prgm coord III, \$56,264
 Marlo, Michael, prof, assoc, \$86,374
 Marolf, Ellen, audiologist, \$79,430
 Marquardt, Kevin, supvr, hospst & retail svcs, \$27.00/hr
 Marquart, Cree, care team assoc—amb, \$17.00/hr
 Marquez, Stephanie, lecturer, \$38,001
 Marquez, Yahir, custodian II, \$14.00/hr
 Marquez-Alvarez, Connie, office support assistant IV, \$18.00/hr
 Marquina Panduro, Carla, student service coord sr, \$50,367
 Marquis, Jacob, care team assoc—clinical, \$19.00/hr
 Marquis, Jordyn, care team assoc—clinical, \$19.00/hr
 Marquis, Samantha, care team assoc—clinical, \$17.00/hr
 Marr, Amanda, business support specialist II, \$24.00/hr
 Marr, Samantha, human resources specialist II, \$17.00/hr
 Marra, Charles, mgr III business admin, \$76,331
 Marra, Rose, professor, \$132,520
 Marren, Austin, reactor operator, \$32.00/hr
 Marren, Karey, nurse, ort/recovery, \$44.00/hr
 Marriott, Sarah, instructor, adjunct, \$12,000
 Marroquin, Rafael, perfusionist, \$176,671
 Marrs, Mary, prof, assoc teach, \$210,551
 Marshall, Joseph, sr resrch assoc, \$74,880
 Marse, William, dir I student support svcs, \$115,763
 Marsh, Emilee, nurse, staff II, \$32.00/hr
 Marsh, Lani, rehab therapy aide, \$15.00/hr
 Marshall, Alan, sr manager IT, \$104,157
 Marshall, Diane, nurse, licensed prac, \$29.00/hr
 Marshall, Julie, prof, clinical dept, \$298,000
 Marshall, Karen, business support specialist II, \$16.00/hr
 Marshall, Markeysha, resident hall coord, \$21.00/hr
 Marshall, Michelle, instructor, adjunct, \$11,040
 Marston, Brandon, custodian I, \$15.00/hr
 Marston, Eric, food service worker I, \$15.00/hr
 Marszalek, Christine, instructor, adjunct, \$7,020
 Marszalek, Jacob, professor, \$98,659
 Marte, Ricardo, prof, assoc teach, \$66,958
 Martene, Delline, business support specialist, \$19.00/hr
 Martellaro, John, strat comm associate sr, \$75,000
 Martellaro, Lisa, office support associate, \$19.00/hr
 Marten, Sarah, curriculum & assessment coord, \$74,500
 Martens, Amy, supv radiology, \$49.00/hr
 Martens, Brad, dir I student support svcs, \$80,375
 Martens, Brad, mgr, moi ambul, ortho, & rdlgy, \$125,690
 Martens, Jadin, care team assoc—clinical, \$19.00/hr
 Martens, Matthew, vice provost, \$270,400
 Martin, Adam, construction manager II, \$76,942
 Martin, April, nurse coord, surgical care, \$51.00/hr
 Martin, Ashley, nurse, staff prn, \$34.00/hr
 Martin, Barbara, mri technologist—acute care, \$54.00/hr
 Martin, Brandon, athletic director, \$250,000
 Martin, Brittany, snack bar attendant, \$15.00/hr
 Martin, Carolyn, instructor, clncl, \$101,802
 Martin, Cassandra, patient svc rep, \$16.00/hr
 Martin, Clancy, professor, \$109,671
 Martin, Dana, prof, teach, \$106,756
 Martin, Danae, cat scan technlgst (ct), acute, \$30.00/hr
 Martin, Darren, press operator III, \$24.00/hr
 Martin, Dean, risk & reg afrs professional, \$100,200
 Martin, Debbie, pat acct rep, \$19.00/hr
 Martin, Desirae, research/lab technician, \$17.00/hr
 Martin, Dustin, business support specialist II, \$21.00/hr
 Martin, Elizabeth, certified med asst, \$19.00/hr
 Martin, Elizabeth, intern veterinarian, \$30,000
 Martin, Eric, care team assoc—clinical, \$25.00/hr
 Martin, Erin, clinical pharmacist splct, \$157,097
 Martin, Frances, business ops associate II, \$25.00/hr
 Martin, Grace, instructor, adjunct, \$7,080
 Martin, Holly, spvrs, rev mgmt, \$68,859
 Martin, Jacee, ophthalmic tech, \$15.00/hr
 Martin, James, patient svc rep, \$18.00/hr
 Martin, Jenny, dir I strat communications, \$83,139
 Martin, Joseph, instructor, \$73,182
 Martin, Kari, prof, assoc clncl dept, \$315,000
 Martin, Kelley, librarian III, \$60,071
 Martin, Kelsie, pat acct rep, \$16.00/hr
 Martin, Kevin, prof, asst adjunct, \$14,400
 Martin, Kyle, supervisor, coding & data mana, \$69,463
 Martin, Logan, csm associate sr, \$37.00/hr
 Martin, Lori, system support analyst—splct, \$22.00/hr
 Martin, Luke, media production director III, \$60,000
 Martin, Lynn, prof, asst teach, \$132,600
 Martin, Mackenzie, media production director II, \$50,612
 Martin, Mathew, research lab manager, \$60,320
 Martin, Melanie, surgical technl trainee, \$23.00/hr
 Martin, Michael, csm project manager, \$85,000
 Martin, Michael, health records tech II, \$20.00/hr
 Martin, Mirian, patient svc rep, \$16.00/hr
 Martin, Neina, educational prgm associate III, \$18.00/hr
 Martin, Paige, office support assistant III, \$15.00/hr
 Martin, Paul, csm associate III, \$31.00/hr
 Martin, Rachelle, advancement assoc dir, \$71,000
 Martin, Rebecca, case manager, \$64,447
 Martin, Renee, environmental services tech, \$14.00/hr
 Martin, Robert, technical trainer—prncpl, \$70,692
 Martin, Robyn, prof, asst teach, \$66,573
 Martin, Ruby, event assistant II, \$12.00/hr
 Martin, Ryan, student support specialist sr, \$21.00/hr
 Martin, Sandra, office support assistant IV, \$18.00/hr
 Martin, Sasha, case manager, \$63,327

- Martin, Stephanie, nurse, staff II, \$35.00/hr
 Martin, Stephen, prof, asst adjunct, \$23,088
 Martin, Stephen, temporary technical, \$27.00/hr
 Martin, Susan, patient svc rep, \$17.00/hr
 Martin, Tadia, care team assoc-clinical, \$19.00/hr
 Martin, Tammy, business support specialist sr, \$25.00/hr
 Martin, Tenille, program/project supprt coord sr, \$53,550
 Martin, Tonia, supvr, clinic nurse, \$105,707
 Martin, Tracy, asst coach, \$76,003
 Martin, Tyler, patient svc rep, \$17.00/hr
 Martin, Wendi, research/lab technician sr, \$20.00/hr
 Martin, William, dir I business admin, \$108,537
 Martin Heldman, Mary Kay, adjunct, \$13,200
 Martin Kratzer, Renee, instructor, adjunct, \$24,000
 Martincic, Tonya, patient svc rep, \$20.00/hr
 Martindale, Don, event assistant II, \$12.00/hr
 Martinez, Alejandra, assoc dir program/project ops, \$62,000
 Martinez, Brianna, pat care tech, \$19.00/hr
 Martinez, Gerardo, resrch asst sr, \$63,036
 Martinez, Katrinia, asst athletic director, \$76,000
 Martinez, Kyle, care team assoc-supt, \$16.00/hr
 Martinez, Maria, nutrition associate, \$14.00/hr
 Martinez, McKauley, veterinary assistant, \$16.00/hr
 Martinez, Melisa, psychologist, \$29.00/hr
 Martinez, Miranda, office support assistant sr, \$19.00/hr
 Martinez, Nelda, advancement dir III, \$120,000
 Martinez, Norma, custodian II, \$17.00/hr
 Martinez, Orlando, building/mechanical maint I, \$20.00/hr
 Martinez, Sebastian, prof, asst/prof pract, \$65,000
 Martinez, Ray, prof, asst adjunct, \$7,200
 Martinez, Richard, resident hall mgr, \$48,900
 Martinez, Tomasina, mail carrier II, \$17.00/hr
 Martinez Rodriguez, Rafael, asst coach, \$63,342
 Martinez-Lemus, Luis, professor, \$269,360
 Martiny, Kori, student service coord I, \$21.00/hr
 Marty, Laura, instructor, adjunct, \$19,200
 Marty, Kourtney, med coding splclt-certified, \$23.00/hr
 Marty, McKenzie, surgical technl, \$23.00/hr
 Martz, Matthew, educational prgm coord sr, \$56,788
 Marushak, Sheila, program/project supprt coord sr, \$71,000
 Marvin, Helena, librarian III, \$65,285
 Marwan, Ahmed, prof, assoc clncl dept, \$500,000
 Marx, Danielle, human resources consultant, \$64,500
 Marx, Deanna, educational prgm manager, \$84,000
 Marxkors, Brian, business tech analyst-splclt, \$63,483
 Mascardo, Eryiel Joyce, resrch asst, \$22.00/hr
 Maschmann, Matthew, prof, assoc, \$132,176
 Maschmeyer, Catherine, strat comm consultant, \$51,000
 Maschmeyer, Jordan, nurse, or/recovery, \$34.00/hr
 Masek, Darren, supervisor, parking services, \$26.00/hr
 Maskeri, Michelle, resident physician-1st yr, \$59,257
 Maskey, Stacy, healthcare data analyst, \$68,500
 Maslow, Frank, research specialist II, \$22.00/hr
 Mason, Adrena, business ops associate sr, \$60,000
 Mason, April, sr asst dir studnt supprt svcs, \$59,593
 Mason, Jasmine, clerk, unit, \$15.00/hr
 Mason, Jessica, call center nurse, moi, \$32.00/hr
 Mason, Jill, supervisor, serv line clncl nr, \$44.00/hr
 Mason, Larry, culinary associate, \$17.00/hr
 Mason, Lucinda, office support assistant IV, \$20.00/hr
 Mason, Susan, student support specialist sr, \$23.00/hr
 Masoud, Amgad, adjunct, \$15,000
 Massengale, Dana, prof, asst teach, \$74,928
 Massey, Amina, clinical laboratory assist II, \$23.00/hr
 Massey, Lee Anna, pat access splclt, \$19.00/hr
 Massey, Raymond, prof, extns, \$128,020
 Massey, Zachary, prof, asst, \$79,920
 Massie, Dustin, mgr event management, \$57,225
 Massie, Matt, research specialist sr, \$71,604
 Massman, Candace, business svcs consultant, \$53,500
 Massman, Kate, clinical diettitian, acute care, \$59,159
 Massman, Robert, physical therapist, \$69,622
 Massman, Valerie, nurse advisor, telephone, \$46,000/hr
 Masson, Jill, executive assistant sr, \$68,911
 Masten, John, system support analyst-expert, \$25.00/hr
 Masters, Dana, program/project supprt coord sr, \$55,000
 Masters, Daniel, business support specialist sr, \$25.00/hr
 Masters, Joan, sr dir program/project ops, \$85,000
 Masters, Sara, data info splclt, \$27.00/hr
 Masterson, Ryan, office support assistant IV, \$21.00/hr
 Mata, David, healthcare hvac mech, \$28.00/hr
 Mata, Natalia, academic advisor sr, \$47,660
 Matchetsf, Samantha, sr asst dir studnt supprt svcs, \$83,283
 Mateescu, Valerica, adjunct, \$15,000
 Math, Lillie, pat svc rep, emergency svcs, \$17.00/hr
 Mathai, Cherian, resrch scientist/academic, \$82,742
 Matheis, Tracey, fin & acctg analyst sr, \$75,000
 Matheney, Ali, student support specialist sr, \$21.00/hr
 Matheney, Robert, distribution techn-mls mgmt, \$20.00/hr
 Matheny, Derrick, pat care tech, \$19.00/hr
 Mathes, Stacey, laboratory animal technician, \$21.00/hr
 Mathes, Aaren, nurse, staff II, \$34.00/hr
 Mathes, Rachel, supervisor, therapy svcs, \$81,839
 Matheson, Jodi, prof, assoc teach, \$147,848
 Mathews, Cynthia, med lab scientist, certified, \$43.00/hr
 Mathews, Joshua, resident hall coord, \$20.00/hr
 Mathews, Melisa, human resources specialist I, \$22.00/hr
 Mathews, Michelle, prof, assoc teach, \$83,425
 Mathews, Millie, patient svc rep, \$18.00/hr
 Mathews, Nicholas, prof, asst, \$63,000
 Mathews, Patricia, pat acct rep, \$19.00/hr
 Mathews, Taylor, nurse, clinical resrch, \$84,711
 Mathis, Eric, coord, qlty assess & improv, \$64,421
 Mathis, Colleen, adjunct, \$7,500
 Mathis, Embrashia, culinary associate, \$16.00/hr
 Mathis, Kaitlin, staff nurse II rnwp, \$40.00/hr
 Mathur, Nirav, resident physician-1st yr, \$58,527
 Matiase, Ninfa, instructor, adjunct, \$3,000
 Matisziw, Timothy, professor, \$121,677
 Matlack, Alexandria, prof, asst teach, \$89,078
 Matlock, Joni, fin & acctg specialist, \$22.00/hr
 Matlock, Tammie, student support specialist I, \$18.00/hr
 Matney, Troy, retail sales associate sr, \$17.00/hr
 Matney, Staci, business support specialist sr, \$24.00/hr
 Matson, Sharon, mgr II student support svcs, \$64,489
 Matsyokha, Daryna, nuclear mig specialist II, \$29.00/hr
 Mattas, Kelly, program/project supprt coord sr, \$68,036
 Matteson, Jeremy, support systems admin-expert, \$80,864
 Matthew, Sandra, executive assistant sr, \$80,262
 Matthews, Bekka, educational prgm coord I, \$21.00/hr
 Matthews, Hailee, nurse, staff prn, \$34.00/hr
 Matthews, Heather, phys asst spec care, \$150,043
 Matthews, Julie, assoc dir program/project ops, \$60,132
 Matthews, Kimberly, nurse practitioner, \$93,604
 Matthews, Peyton, psychology tech, \$18.00/hr
 Matthews, Terra, resident physician-3rd yr, \$59,974
 Mattingley, Joshua, bldg controls systems tech II, \$26.00/hr
 Mattingly, Nicole, med lab tech, certified, \$31.00/hr
 Maturro Morgan, Mary, prgm/project supprt coord II, \$33.00/hr
 Matty, Megan, temporary technical, \$17.00/hr
 Maturino, Kassandra, extns professional, asst, \$55,014
 Maturo, Marissa, pat care tech-int med, \$19.00/hr
 Matz, Caroline, resrch asst, \$18.00/hr
 Matz, Kathleen, student recruitment splclt, \$22.00/hr
 Matzdorf, Katelyn, care team assoc-clinical, \$19.00/hr
 Mauck, Nathan, prof, assoc, \$216,006
 Mauldin, Elaine, professor, \$278,918
 Maule, Camille, office support assistant II, \$15.00/hr
 Maule, Lauren, program/project supprt coord I, \$21.00/hr
 Maulik, Dev, professor, \$75,750
 Maulik, Devika, adjunct, \$15,000
 Maune, Amanda, case manager, \$77,432
 Maupin, Ambia, business support specialist II, \$20.00/hr
 Maupin, Charles, nuclear mig specialist II, \$30.00/hr
 Maupin, Misty, nurse, clncl charge-lpn, \$29.00/hr
 Maurer, Brian, prof, assoc prof practice, \$73,407
 Maurer, Jeremy, prof, asst, \$95,000
 Mauzey, Kyle, mgr advancement, \$64,800
 Mawella, Nadeesha, prof, asst teach, \$53,822
 Mawhinney, Thomas, professor, \$164,335
 Mawson, Ashley, nurse, staff stat, \$36.00/hr
 Maxey, Kathy, physical therapist, \$52.00/hr
 Maxon, Richard, temporary professional, \$48.00/hr
 Maxwell, Ashley, office support assistant II, \$15.00/hr
 Maxwell, Caitlin, office support assistant II, \$15.00/hr
 Maxwell, Chrisma, couns hlth/welfare/welness, \$21.00/hr
 Maxwell, Brianna, ophthalmic tech cert, \$22.00/hr
 Maxwell Cox, Connie, advancement coordinator, \$25.00/hr
 May, Amanda, library information assistant, \$13.00/hr
 May, Brittany, business support specialist II, \$20.00/hr
 May, Camilla, snack bar attendant, \$15.00/hr
 May, Charles, sr dir studnt supprt svcs, \$156,361
 May, Frank, exercise physiologist, \$24.00/hr
 May, Jared, prof, asst, \$95,246
 May, Kasey, executive assistant, \$29.00/hr
 May, LaChel, sr asst dir studnt supprt svcs, \$59,031
 May, Lisa, supvr pat suprt svcs & telecom, \$30.00/hr
 May, Samantha, care team assoc-amb, \$17.00/hr
 May, Toni, health physics technician I, \$25.00/hr
 May, Tori, culinary associate, \$16.00/hr

Maybell, Timothy, police lieutenant, \$68,388
 Mayberry, Cayla, research specialist sr, \$49,000
 Mayberry, Cheryl, educational prgm coord III, \$56,936
 Maycock, Christina, patient medication liaison, \$24.00/hr
 Mayer, Melissa, business support specialist II, \$19.00/hr
 Mayes, Abigail, student service coord I, \$19.00/hr
 Mayes, Charles, assoc dir program/project ops, \$27.00/hr
 Mayes, Kari, business support specialist II, \$19.00/hr
 Mayes, Latisha, executive assistant, \$24.00/hr
 Mayfield, Christina, certified med asst, \$16.00/hr
 Mayfield, Cydney, administrative consultant II, \$100,000
 Mayfield, Jessica, mgr, payer variance analytics, \$98,302
 Mayfield, Julie, student support specialist sr, \$19.00/hr
 Mayfield, Monique, pat acct rep, \$19.00/hr
 Mayfield, Wayne, sr resrch assoc, \$83,165
 Mayhan, Bryan, resrch asst, \$20.00/hr
 Mayhan, Catherine, care team assoc-clinical, \$19.00/hr
 Mayhan, Maggie, dir I advancement, \$66,137
 Mayhue, Michelle, business support specialist I, \$16.00/hr
 Maynard, Katherine, patient svc rep, \$17.00/hr
 Mayo, Jennifer, prof, asst, \$117,614
 Mayotte, Jonathan, db programmer analyst-expert, \$71,789
 Mays, Brodryck, temporary clerical, \$14.00/hr
 Mays, Tatiana, business support coord, \$21.00/hr
 Mays, William, research specialist II, \$20.00/hr
 Mayus, Andrea, business ops associate sr, \$57,080
 Mazanec, Caroline, human resources specialist II, \$17.00/hr
 Maze, Eric, mgr public relations, \$103,000
 Maze, Susan, programmer analyst-expert, \$77,334
 Maze, Wyatt, care team assoc-clinical, \$17.00/hr
 Mazumder, Narayana, director IT, \$142,500
 Mazuru, Dana, prof, assoc clncl dept, \$275,310
 McAdams, Allison, nurse, clinic, \$29.00/hr
 McAdams, Troy, supv ambulance svcs, \$33.00/hr
 McAfee, Allison, coordinator afib laao program, \$79,203
 McAfee, Steven, prof, asst clncl dept, \$299,000
 McAhan, Brianna, resrch aide, \$15.00/hr
 McAhan, Maria, instructor, adjunct, \$25.00/hr
 McAllister, Christine, instructor, adjunct, \$494
 McAllister, Jessica, nurse, staff prn (clinical), \$34.00/hr
 McAllister, Kyle, emrg med tech paramedic, \$27.00/hr
 McAllister, Leif, csm operations coordinator, \$22.00/hr
 McAllum, Lynetta, student support specialist sr, \$21.00/hr
 McAndrew, Calum, temporary technical, \$17.00/hr
 McArthur, Joshua, resident physician-1st yr, \$59,257
 McAuliffe, Markos, research/lab technician II, \$16.00/hr
 McBee, Charles, student support specialist sr, \$26.00/hr
 McBee, Jagur, research specialist I, \$21.00/hr
 McBee-Black, Kerri, prof, asst, \$71,750
 McBride, Annie, temporary professional, \$20.00/hr
 McBride, Bryce, resident physician-4th yr, \$60,692
 McBride, Gail, event assistant II, \$12.00/hr
 McBride, Heather, neurodiagnostic assistant, \$15.00/hr
 McBride, James, custodian II, \$15.00/hr
 McBride, Katherine, human resources specialist II, \$23.00/hr
 McBride, Keyona, mental health tech, \$19.00/hr
 McBride, Kirsten, custodian I, \$15.00/hr
 McBride, Rebecca, advancement assoc dir, \$84,000
 McCabe, Martha, sr dir program/project ops, \$112,998
 McCaffrey, Kimberly, prof, teach, \$56,255
 McCaherty, Kylie, pat care tech-int med, \$19.00/hr
 McCahan, Sara, animal care worker, \$16.00/hr
 McCaleb, Paige, resident physician-1st yr, \$59,257
 McCall, Chynna, sr resrch assoc, \$68,250
 McCall, John, environmental health prof II, \$27.00/hr
 McCall, Shannon, asst reactor manager, \$117,500
 McCall, William, asst coach, \$44,339
 McCallie, Jay, office support assistant III, \$16.00/hr
 McCallister, Ricci, nrs, skin care, wound & ostomy, \$44.00/hr
 McCammon, Emma, care team assoc-clinical, \$19.00/hr
 McCann, Alicia, clinical technician sr, \$19.00/hr
 McCann, Brooklyn, sonographer II, \$36.00/hr
 McCann, Katrina, instructor, adjunct, \$7,200
 McCann, Laura, professor, \$118,603
 McCann, Mindi, office support assistant IV, \$18.00/hr
 McCarrison, Kevin, office support assistant IV, \$21.00/hr
 McCarrroll, Daniel, prgm director, \$88,704
 McCart, Charity, surgical technl, \$27.00/hr
 McCarther, Shirley, prof, assoc, \$74,043
 McCarthy, Amanda, audiologist, \$70,000
 McCarthy, Bryan, manager, talent acquisition, \$117,000
 McCarthy, Darla, prof, assoc teach, \$134,805
 McCarthy, Denis, professor, \$153,197
 McCarthy, Harper, care team assoc-clinical, \$19.00/hr
 McCarthy, Peter, library information assistant, \$20.00/hr
 McCarthy, Renee, clinical pharmacist, \$125,682
 McCarty, Brittany, prof, asst clncl dept, \$200,000
 McCarty, Christopher, health physics technician I, \$20.00/hr
 McCarty, Jessica, pat acct rep, \$18.00/hr
 McCarty, Marcus, administrative consultant sr, \$69.00/hr
 McCarty, Stephanie, clinical educator, \$94,758
 McCarty, Turner, temporary technical, \$11.00/hr
 McCathren, Rebecca, instructor, adjunct, \$12,000
 McCauley, Ann, instructor, extns, \$69,619
 McCauley, Megan, advancement associate sr, \$30.00/hr
 McCauley, Rosanne, project manager, hr, \$94,500
 McCaulley, Graham, prof, assoc extns, \$95,324
 McClain, Ashley, nurse, staff II, \$38.00/hr
 McClain, Rebekah, clin financial clearance spec, \$32.00/hr
 McClamrock, Kendra, clinical pharmacist splct, \$131,119
 McClaren, Irina, office support assistant IV, \$17.00/hr
 McClaren, Stephanie, manager IT, \$91,920
 McClasley, Laura, program/project supprt coord II, \$31.00/hr
 McClay, James, prof, resrch, \$385,000
 McClay, Robin, temporary professional, \$33.00/hr
 McClean, Michael, building maint mechanic, \$21.00/hr
 McClean, Donna, care trans resource splct, \$20.00/hr
 McCleary, Kelsey, couns hlth/welfare, \$21.00/hr
 McClellan, Chrissa, prof, assoc clncl dept, \$237,120
 McClellan, Jennifer, nurse, staff II, \$48.00/hr
 McClellan, Ryann, nurse, staff II, \$33.00/hr
 McClelland, Stephanie, asst vice president, \$225,000
 McClelland, Deidra, office support splct, \$14.00/hr
 McClintock, Jill, student service coord II, \$23.00/hr
 McClintock, Kimberly, surgical technl stwp, \$33.00/hr
 McClintock, Melissa, safety communications operator, \$19.00/hr
 McCloud, Christy, student support specialist sr, \$25.00/hr
 McCloud, Jennifer, nurse, licensed prac, \$24.00/hr
 McClure, Bruce, emeritus, \$16,000
 McClure, Erica, student support specialist II, \$21.00/hr
 McCluskey, Frank, system administrator-expert, \$74,030
 McCluskey, Genia, educational prgm coord sr, \$59,095
 McCluskey, Matthew, student support specialist sr, \$23.00/hr
 McCoig, Amber, instructor, adjunct, \$14,400
 McCoig, Myra, prof, assoc clncl, \$64.00/hr
 McCollom, Elizabeth, instructor, adjunct, \$12,000
 McCollum, Kimberly, office support assistant IV, \$16.00/hr
 McCollum, Meghan, staff nurse II mwp, \$32.00/hr
 McCollum, Teresa, respiratory therap, certified, \$36.00/hr
 McComb, Ardith, technology resource coord, \$62,065
 McCombs, Tess, patient svc rep, \$16.00/hr
 McConnell, Mark, nurse, staff flt pool, \$34.00/hr
 McConnell, Mary, educational prgm coord sr, \$64,846
 McConnell, Michael, temporary professional, \$18.00/hr
 McConnell-Sieubuhl, Nicole, environmental svcs tech, \$14.00/hr
 McCord, Deborah, revenue recovery splct, \$23.00/hr
 McCord, William, temporary technical, \$50.00/hr
 McCorkill, Andrew, extns professional, asst, \$57,510
 McCorkle, Jessica, custodian II, \$16.00/hr
 McCormack, Jared, instructor, adjunct, \$21,600
 McCormack, Susan, business support specialist II, \$18.00/hr
 McCormick, Amanda, educational prgm associate III, \$19.00/hr
 McCormick, Casey, instructor, \$66,686
 McCormick, Grant, resident physician-2nd yr, \$61,436
 McCormick, Judith, prof, assoc teach, \$95,000
 McCormick, Martha, exec dir strat plan & bus dev, \$254,585
 McCowan, Jennifer, cardiac device technician, \$22.00/hr
 McCowan, Jerry, mts sheet metal worker, \$28.00/hr
 McCoy, Brittni, nurse, staff II, \$40.00/hr
 McCoy, Sharon, med coding splct-certified, \$57.00/hr
 McCoy, Brenton, dean, asst, \$73,000
 McCoy, Kellie, instructor, adjunct, \$10,800
 McCoy, Austin, nurse, tiger flex, \$56.00/hr
 McCoy, Christina, supvr, grad med educ prgms, \$75,380
 McCoy, Kyle, supv ambulance svcs, \$33.00/hr
 McCoy, Lisa, physical therapist, \$78,451
 McCoy, Trinity, radiologic technologist, acute, \$29.00/hr
 McCracken, Brad, temporary crafts service, \$42.00/hr
 McCracken, Janet, business support specialist II, \$24.00/hr
 McCracken, June, culinary associate, \$19.00/hr
 McCracken, Megan, prof, asst teach, \$133,416
 McCrady, Stacy, nurse, staff prn, \$34.00/hr
 McCrary, Ethan, nurse, staff I, \$27.00/hr
 McCrary, William, electronics technician I, \$13.00/hr
 McCray, Cody, library info specialist, \$15.00/hr
 McCray, Shantai, instructor, adjunct, \$7,200
 McCreary, Dawn, instructor, adjunct, \$6,300
 McCreer, Nikita, fellow, post doctoral, \$56,000
 McCreery, Allison, patient svc rep, \$16.00/hr
 McCubbin, Kristen, retail sales associate, \$22.00/hr

- McCubbin, Rachael, supervisor, coding & data mana, \$61,198
 McCubbin, Todd, sr dir advancement, \$175,000
 McCubbin, Tracy, sr manager IT, \$103,286
 McCubbins, Jeffrey, maintenance services attendant, \$20.00/hr
 McCubbins, Lisa, executive assistant, \$23.00/hr
 McCudden, Sara, program/project support coord II, \$30.00/hr
 McCue, Sean, user interface designer-expert, \$57,396
 McCuien, Pate, strat comm associate sr, \$50,141
 McCullem, Donna, driver, pharmacy, \$19.00/hr
 McCullem, Robyn, admin consultant I, \$59,950
 McCullough, Christie, prof, asst teach, \$95,000
 McCullough, Lori, care team assoc-clinical, \$18.00/hr
 McCullough, Matthew, clinical fellow year 2, \$69,393
 McCullough, Michael, prof, asst teach, \$69,063
 McCullough, Sheldon, temporary professional, \$25.00/hr
 McCullough, Stacy, emrg med tech paramedic, \$27.00/hr
 McCune, Elizabeth, strat comm consultant sr, \$60,000
 McCurdy, Alexis, nurse, procedures, \$33.00/hr
 McCurdy, Kristen, veterinarian, residnt, \$31,000
 McCurry, Carli, med scribe, \$14.00/hr
 McCutcheon, Kara, office support assistant IV, \$16.00/hr
 McDaniel, Bailey, care team assoc-clinical, \$19.00/hr
 McDaniel, Brooke, nurse, clinical resrch, \$88,734
 McDaniel, Ethan, nurse, staff I rwp, \$30.00/hr
 McDaniel, James, mechl plant splct, \$25.00/hr
 McDaniel, Jason, rec/athletic specialist sr, \$25.00/hr
 McDaniel, Kimberly, clinical educator, \$87,242
 McDaniels, Lisa, mgr II hospitality services, \$74,675
 McDaniels, Robert, assoc dir program/project ops, \$60,939
 McDavid, Eric, research project analyst lead, \$70,000
 McDermitt, April, staff nurse II rwp, \$35.00/hr
 McDermitt, Michael, assoc dir research, \$135,000
 McDermott, Courtney, prof, assoc teach, \$54,113
 McDonald, John, prof, asst teach, \$55,968
 McDonald, Aimee, instructor, adjunct, \$12,600
 McDonald, Billie, medical scheduler (surgical), \$26.00/hr
 McDonald, Cynthia, academic advisor sr, \$50,985
 McDonald, Daniel, custodian II, \$16.00/hr
 McDonald, Daniel II, enrollment advisor sr, \$20.00/hr
 McDonald, David, auto control mechanic, \$24.00/hr
 McDonald, Gabriel, facilities supervisor, \$28.00/hr
 McDonald, Jamie, hc prgm spec, \$20.00/hr
 McDonald, Kayla, nurse, staff I, \$27.00/hr
 McDonald, Kelly, child dev teacher, \$37,518
 McDonald, Kerry, clinical educator, \$111,821
 McDonald, Kerry, professor, \$297,024
 McDonald, Kory, physical therapist, \$69,622
 McDonald, Lauren, nurse practitioner, \$81,600
 McDonald, Steven, enrollment advisor sr, \$26.00/hr
 McDonald, Terrance, human resources consultant sr, \$77,476
 McDonald, Traci, business ops associate II, \$28.00/hr
 McDonald, Theresa, case manager, \$34.00/hr
 McDonell, Timothy, dir II csm operations, \$123,000
 McDoniel, Emily, care team assoc-clinical, \$17.00/hr
 McDonnell, Dwight, certified athletic trainer, \$55,984
 McDonough, Deborah, tutor, \$20.00/hr
 McDow, Christy, office support assistant IV, \$15.00/hr
 McDowd, Joan, professor, \$123,957
 McDowell, Brady, business support specialist II, \$19.00/hr
 McDowell, Delaney, physical therapist, \$68,266
 McDowell, Flora, med office assistant, \$19.00/hr
 McDowell, Kirsten, central registry-data coord sr, \$26.00/hr
 McDowell, Landon, research lab supervisor, \$57,225
 McDowell, Lynda, prof, assoc teach, \$57,746
 McDowell, Michelle, program/project support coord sr, \$57,000
 McDowell, Taylor, mental health tech, \$19.00/hr
 McEachern, Scott, academic advisor, \$44,500
 McElhinney, Michael, certified athletic trainer, \$58,300
 McEllin, Jennifer, resrch asst, \$20.00/hr
 McElroy, Eric, cat scan technl (ct), \$36.00/hr
 McElroy, Jane, professor, \$165,000
 McEniry, Kelly, library associate, \$22.00/hr
 McEntire, Leslie, prof, asst adjunct, \$7,200
 McEwen, Thomas, police lieutenant, \$76,128
 McFadden, Thomas, professor, \$202,893
 McFarland, Erin, serv line splct, \$116,614
 McFarland, Lauren, nurse, staff II, \$32.00/hr
 McFarland, Patrick, support systems admin-entry, \$60,840
 McFarland, Victor, prof, assoc, \$80,081
 McFillen, Kevin, csm operations supervisor, \$25.00/hr
 McFillen, Mary, veterinary assistant, \$16.00/hr
 McGarr, Jennifer, dean, asst, \$105,650
 McGary, Lynda, care team assoc-supt, \$16.00/hr
 McGaugh, Erin, resident physician-1st yr, \$58,527
 McGaugh, Melaney, nurse, staff prn, \$34.00/hr
 McGaughey, Jordon, nurse, clinic chrg rn, \$34.00/hr
 McGavock, Daniel, emrg med tech, \$26.00/hr
 McGavock, Nicholas, emrg med tech paramedic, \$27.00/hr
 McGee, Clifford, research/lab technician II, \$16.00/hr
 McGee, Eve, instructor, adjunct, \$8,400
 McGee, Justin, resident physician-1st yr, \$58,527
 McGee, Kendall, rec/athletic specialist sr, \$57,200
 McGee, Mark, research/lab technician II, \$19.00/hr
 McGee, Rikayah, clinical technician II, \$18.00/hr
 McGee, Robert, security officer sr, \$16.00/hr
 McGennis, Faydre, technology resource coord, \$64,181
 McGeorge, Cameron, business support specialist II, \$19.00/hr
 McGeorge, Carla, health records tech II, \$18.00/hr
 McGeorge, Jamie, pat acct rep, \$21.00/hr
 McGhee, Aaron, pharmacy intern third year, \$21.00/hr
 McGill, Robert, program/project support coord I, \$24.00/hr
 McGinity, Margaret, office support assistant IV, \$16.00/hr
 McGinley, Ashley, patient svc rep, \$17.00/hr
 McGinn, Jeffrey, dir IV advancement, \$125,000
 McGinn, Rachel, mktg strat & acct mgr, \$68,000
 McGinnis, Rhonda, model, \$160.00/hr
 McGinnis, Jon, professor, \$109,195
 McGinnis, Sandra, pat acct rep, \$21.00/hr
 McGinty, Amanda, staff nurse II rwp, \$31.00/hr
 McGinty, Bryan, animal care worker, \$17.00/hr
 McGinty, Trinette, med coding splct-certified, \$27.00/hr
 McGlade, Emily, fellow, post doctoral, \$78,945
 McGlasson, Isabella, patient svc rep, \$17.00/hr
 McGlown, Trinity, security officer, \$13.00/hr
 McGough, Jon, counsel, \$168,000
 McGowan, Aidan, resident physician-1st yr, \$60,327
 McGowan, Barbara, stage services assistant sr, \$20.00/hr
 McGowan, Kelly, xlys professional, assoc, \$63,963
 McGowan, Lucy, adjunct, \$36,000
 McGowin, Susan, care trans resource splct, \$18.00/hr
 McGraw, Alexander, clinical pharmacist, \$115,225
 McGraw, Hillary, prof, asst, \$98,242
 McGregor, Jalen, tutor, \$17.00/hr
 McGrew, Tyler, resident physician-1st yr, \$59,257
 McGrosso, John, professor, \$80,581
 McGruder, Mikeale, food service worker I, \$13.00/hr
 McGruder, Ann, specialist, \$70.00/hr
 McGuire, Addison, resident physician-1st yr, \$59,257
 McGuire, Dana, educational prgm associate III, \$19.00/hr
 McGuire, Rebecca, supvr, clinic nurse, \$86,023
 McGuire-Sheets, Heather, animal care worker, \$15.00/hr
 McHatton, Heather, nurse, clinical resrch, \$82,000
 McHenry, Byron, environmental services tech, \$16.00/hr
 McHenry, Carla, custodian II, \$17.00/hr
 McHenry, Christina, mgr, cf & j prgm, fac dog, \$61,165
 McHenry, David, police officer, \$25.00/hr
 McHenry, Doecha, care team assoc-amb, \$17.00/hr
 McHenry, Jennifer, healthcare stores clerk, \$19.00/hr
 McHenry, Milton, event assistant II, \$12.00/hr
 McHenry, Steven, agriculture associate II, \$20.00/hr
 McHugh, Jeffrey, dir program/project operations, \$67,500
 McHugh, Rodney, farm worker II, \$16.00/hr
 McHugh, W, instructor, adjunct, \$12,000
 McLvaine, Laura, instructor, adjunct, \$16,320
 McInnes, Meghan, prof, asst teach, \$100,000
 McIntire, Jason, mts, \$23.00/hr
 McIntosh, Bill, sr manager IT, \$113,650
 McIntosh, Daniel, professor, \$99,218
 McIntosh, Matthew, prof, asst teach, \$36,500
 McIntosh, Ryann, instructor, adjunct, \$24,000
 McIntosh, Michael, instructional tech III, \$56,100
 McIntosh, Timothy, sr director, \$147,000
 McIntosh, Renae, coordinator, nursing research, \$104,157
 McKanry, Jennifer, prgm director, asst, \$74,880
 McKarns, Susan, prof, assoc, \$114,863
 McKay, Colleen, mgr, budget & benchmarking, \$132,000
 McKay, Dennis, office support assistant I, \$13.00/hr
 McKay, Diane, student support specialist sr, \$22.00/hr
 McKay, Mary, business support specialist II, \$25.00/hr
 McKay, Terry, bindery operator II, \$20.00/hr
 McKee, Adryan, editor sr, \$63,585
 McKee, Brooke, instructor, adjunct, \$4,800
 McKee, Forest, supvr, dining & nutri services, \$29.00/hr
 McKee, Jennifer, physical therapist, \$52.00/hr
 McKee, Kaylyn, temporary clerical, \$14.00/hr
 McKee, Sara, strat comm consultant sr, \$59,500
 McKee, Sarah, office support assistant sr, \$20.00/hr
 McKee, Teresa, agriculture associate II, \$21.00/hr
 McKeiver, Anthony, resident physician-1st yr, \$60,327
 McKelvey, William Jr, program/project support coord sr, \$68,348

McKelvie, Thomas, prof, assoc teach, \$48,414
 McKelvy, Terrence, mts hvac, \$27.00/hr
 McKenna, Catherine, resident physician—2nd yr, \$59,219
 McKenna, Melinda, revenue cycle trainer, \$68,700
 McKenzie, Amy, dir II business admin, \$109,463
 McKenzie, Charlene, business support specialist II, \$22.00/hr
 McKenzie, Dakota, resident physician—1st yr, \$58,527
 McKenzie, Gary, instructor, adjunct, \$53,333
 McKenzie, John, high voltage electrician, \$34.00/hr
 McKenzie, Mark, manager IT, \$85,800
 McKenzie, Sarah, research/lab technician sr, \$20.00/hr
 McKeown, Simon, instructor, cncl, \$256,000
 McKinley, Cynthia, nurse anesthetist, \$200,000
 McKinley, Julia, environmental services tech, \$14.00/hr
 McKinley, Tracy, nurse, staff II, \$41.00/hr
 McKinney, Ava, nutrition associate, \$16.00/hr
 McKinney, Barbara, resrch aide, \$20.00/hr
 McKinney, Beverly, nurse, staff prn (clinical), \$34.00/hr
 McKinney, Diane, manuscript specialist sr, \$54,081
 McKinney, Jason, dei consultant sr, \$75,000
 McKinney, Kathleen, event assistant II, \$13.00/hr
 McKinney, Kristen, temporary technical, \$15.00/hr
 McKinney, Patrick, db programmer analyst—expert, \$73,513
 McKinney, Vincent, instructor, extns, \$47,017
 McKinnis, Evan, resident physician—1st yr, \$58,527
 McKinsey, Miranda, instructor, adjunct, \$6,000
 McKinstry, Megan, prof, assoc teach, \$50,080
 McKinzie, Coy, nurse, staff I mwp, \$31.00/hr
 McKinzie, Edward, sr manager IT, \$103,035
 McKinzie, Ramonna, dir pat accs, \$124,743
 McKnelly, Haylen, emrg med tech, \$22.00/hr
 McKnight, Jennifer, professor, \$80,155
 McKnight, Santana, coord athletic operations sr, \$51,400
 McKown, Lorena, couns hlth/welfare/wellness sr, \$30.00/hr
 McKune, Amy, curator, \$81,883
 McLain, Matt, mgr event management, \$53,040
 McLain, Kevin, prof, adjunct, \$33,600
 McLain, Brandt, staff nurse II mwp, \$41.00/hr
 McLain, Robert, pat access splct, \$16.00/hr
 McLamore, Quinnehukqut, fellow, post doctoral, \$56,000
 McLane, Kirsten, resident physician—1st yr, \$58,527
 McLarty, Bonnie, prof, asst visitng, \$53,550
 McLaughlin, Morgan, temporary clerical, \$16.00/hr
 McLaurin, Chayanne, care team assoc—clinical, \$18.00/hr
 McLaurin, Raydawn, patient svc rep, \$16.00/hr
 McLaurin, Tindal, resident physician—5th yr, \$69,393
 McLay, Barbara, prof, assoc adjunct, \$26,963
 McLean, Lauren, resident physician—1st yr, \$59,257
 McLeland, Dustin, mts pipefitter, \$26.00/hr
 McLeland, Rebecca, business ops associate sr, \$62,550
 McLellan, Kelsey, instructor, adjunct, \$12,000
 McLeod, Alyssa, executive assistant sr, \$67,000
 McLeod, Hyosun, prgm mgr II studnt supprt svcs, \$62,593
 McLerran, Kaitlyn, staff nurse II mwp, \$34.00/hr
 McLerran, Jarom, mgr broadcast operations, \$55,120
 McMaim, Kaitley, assoc, gold team, \$15.00/hr
 McMahan, Kristy, radiologic specialty tech, \$27.00/hr
 McMahlil, Braden, assoc, gold team, \$13.00/hr
 McMahan, Tamara, technology resource director, \$129,580
 McManus, Celia, instructor, adjunct, \$10,800
 McManus, John, curators distinguished profess, \$105,557
 McMichael, Susan, staff nurse II mwp, \$44.00/hr
 McMillen, Amy, asst dir student support svcs, \$63,000
 McMillen, Jennifer, television producer, \$19.00/hr
 McMillen, Travis, media producer sr, \$24.00/hr
 McMiller, Arionna, temporary professional, \$16.00/hr
 McMillian, Joshua, instructor, adjunct, \$6,480
 McMillin, Jennifer, dir II human resources, \$141,429
 McMillin, Thomas, programmer analyst—expert, \$73,202
 McMillin, Vladimir, food service worker I, \$13.00/hr
 McMorrow, Hope, strat comm associate sr, \$55,120
 McMullan, Sabrina, staff nurse II mwp, \$31.00/hr
 McMullen, Gregory, strat comm consultant, \$62,220
 McMullin, Donald, physican, stu hlth, \$84.00/hr
 McMurry, Laura, bh consultant, \$33.00/hr
 McNair, Jacqueline, program/project supprt coord sr, \$65,468
 McNair, Noah, teaching asst, \$27.00/hr
 McNamar, Stacy, nurse, staff stat, \$48.00/hr
 McNamee, Britta, office support assistant IV, \$17.00/hr
 McNamee, Turi, prof, clinical dept, \$325,408
 McNamee, Ian, programmer analyst—prncpl, \$85,000
 McNary, Robert, extns professional, assoc, \$64,566
 McNay, Angela, temporary technical, \$15.00/hr
 McNay, Jennifer, advancement dir II, \$92,172
 McNay, Maggie, retail sales associate sr, \$17.00/hr
 McNay, Susan, advancement sr mgr, \$59,219
 McNeely, Jeffrey, dir I csm operations, \$103,411
 McNeely, John, coord, time critical (stemi), \$99,308
 McNeely, Tammy, program/project supprt coord I, \$23.00/hr
 McNeil, Hilary, program/project supprt coord sr, \$69,592
 McNeley, Kimberly, vice provost, \$165,240
 McNellis, Summer, pat access splct, \$17.00/hr
 McNew, Karla, supvr, clinic nurse, \$111,821
 McNolly, Leslie, instructor, adjunct, \$24,000
 McNutt, Jasmina, application admin—entry, \$54,147
 McPeak, Leslie, academic advisor sr, \$55,814
 McPherson, Jennifer, assoc dir student support svcs, \$96,201
 McQuay, Christine, serv line splct, \$103,836
 McQueen, Brittany, sonographer II, \$38.00/hr
 McQueen, Cydney, prof, cncl, \$132,367
 McQueen, Rebecca, mgr csm operations, \$75,000
 McQuegge, Lisa, med coding splct—certified, \$24.00/hr
 McQuegge, William Jr, revenue recovery splct, \$25.00/hr
 McQuitty, Mark, business support specialist II, \$18.00/hr
 McQuitty, Michael, custodian II, \$14.00/hr
 McQuitty, Patricia, finl counselor(eligibility), \$19.00/hr
 McQuitty, Ronald, preventative maint tech III, \$21.00/hr
 McReynolds, David, assoc dir csm operations, \$109,534
 McReynolds, Gary, prof, asst adjunct, \$13,004
 McReynolds, Joyce, application admin—splct, \$53,664
 McReynolds, Michelle, business support specialist II, \$24.00/hr
 McRoberts, Aaron, mental health tech, \$20.00/hr
 McRoberts, Leah, supervisor, serv line cncl rn, \$48.00/hr
 McSpadden, David, supvr, clinical rehab svcs, \$101,405
 McSteen, Paula, professor, \$134,082
 McSwain, Eric, project manager—expert, \$69,525
 McVey, Blain, student service coord II, \$22.00/hr
 McVey, Janette, prof, assoc cncl dept, \$305,000
 McVicker, Chezney, care team assoc—clinical, \$19.00/hr
 McWilliams, Brandon, prof, assoc, \$75,000
 McWilliams, Evan, mgr csm operations, \$50,000
 McWilliams, Lorie, patient svc rep, \$21.00/hr
 Mead, Molly, administrative consultant II, \$106,118
 Mead, Tatum, prof, assoc cncl, \$120,952
 Meade, Kristen, dir III business admin, \$137,509
 Meade, Marcus, specialist, \$55,167
 Meadors, Marie, prof, asst teach, \$73,892
 Meadowcroft, Taira, librarian II, \$62,580
 Meadows, Richard, prof, curators dist teach, \$143,715
 Meagher, Michael, prof, assoc, \$66,354
 Mealancon, Doretha, adv certified phar tech, \$25.00/hr
 Mealman, Megan, student support specialist sr, \$20.00/hr
 Meals, Stephanie, recreation splct, therapu, \$21.00/hr
 Mecham, Kathi, extns professional, asst, \$59,011
 Meckfessel, Michele, prof, assoc, \$166,924
 Medal, Leonidas, student service coord II, \$24.00/hr
 Medeiros, Alexus, staff nurse II mwp, \$34.00/hr
 Medellín, Josephine, business support specialist sr, \$26.00/hr
 Medina, Silvia, custodian II, \$17.00/hr
 Medina Botero, Herman, instructor, adjunct, \$16,800
 Meding, Karleen, care team assoc—clinical, \$19.00/hr
 Medley, Kristen, nurse practitioner sc, \$94,554
 Medlock, Alan, research project analyst sr, \$59,709
 Medrano, Cammille, media production associate, \$12.00/hr
 Medvedeva, Julia, professor, \$122,670
 Meek, Amanda, extns professional, assoc, \$72,828
 Meek, Julie, educational prgm associate III, \$18.00/hr
 Meek, Richard, agriculture associate II, \$15.00/hr
 Meeks, Warner, prof, assoc teach, \$79,309
 Meenehan, Daniel, hospital security officer, \$16.00/hr
 Meers, Grace, research specialist lead, \$71,400
 Meers, Kyndal, nurse, staff II, \$33.00/hr
 Mees, Jeffrey, nurse anesthetist, \$200,000
 Meffert, Abigail, research specialist sr, \$52,000
 Meh, Kay, certified med asst, \$17.00/hr
 Meh, Pray, nurse, staff I, \$27.00/hr
 Mehari, Rodas, care team assoc—clinical, \$19.00/hr
 Mehari, Sidona, safety monitor, \$13.00/hr
 Mehdizadeh, Amirfarhang, prof, asst, \$87,138
 Mehl, Kendra, research project analyst, \$52,224
 Mehmert, Michelle, csm associate III, \$24.00/hr
 Mehmeti, Burt, safety monitor, \$13.00/hr
 Mehr, David, emeritus, \$85,571
 Mehra, Ashir, resident physician—2nd yr, \$61,436
 Mehra-Chaudhary, Ritcha, prof, asst teach, \$72,629
 Mehrens, Olivia, nurse, clinic, \$29.00/hr
 Mehrhoff, Nancy, supervisor, coding & data mana, \$60,329
 Mehta, Nikhil, resident physician—8th yr, \$67,437
 Mehta, Ravish, db programmer analyst—prncpl, \$93,840
 Mehta, Tejas, resident physician—3rd yr, \$63,531

- Meier, Gordon, coord athletic operations sr, \$51,400
 Meier, Nicholas, research specialist sr, \$56,631
 Meigs, Doug, editor II, \$29,000/hr
 Meiman, Elizabeth, veterinarian, residnt, \$31,500
 Meine, Tiffany, care team assoc-clinical, \$19,000/hr
 Meinecke, Jaqueline, prgm mgr II studnt supprt svcs, \$64,000
 Meinecke, Shaun, head coach, \$57,250
 Meiners, Elizabeth, nurse, staff II, \$32,000/hr
 Meiners, Mackenzie, care team assoc-clinical, \$18,000/hr
 Meiners, Wanda, clinical laboratory assist III, \$30,000/hr
 Meinhardt, Clinton, research specialist sr, \$67,674
 Meinhold, Hillary, nurse, clinic, \$34,000/hr
 Meinhold, Richard, asst coach, \$150,000
 Meininger, Jixia, medical laboratory scientist, \$30,000/hr
 Meininger, Kimberly, instructor, adjunct, \$17,280
 Meints, Selena, student service coord sr, \$56,500
 Meisel, Amy, nurse, staff prn, \$34,000/hr
 Meisenbach, Rebecca, prof, assoc, \$84,949
 Meissen, Laura, adm & plac splct, lgr cntr, \$48,000/hr
 Meissen, Roger, strat comm consultant sr, \$73,468
 Meister, James, engineer, resrch, \$94,262
 Mejias-Beck, Johana, physician, resident chief, \$70,692
 Mekaway, Youssef, prgm mgr I studnt supprt svcs, \$48,900
 Melbourne, Lari, human resources consulnt sr, \$72,100
 Melchert, Russell, dean, \$301,324
 Melcio-Soto, Christina, surgical technl trainee, \$20,000/hr
 Melendez, Francisco, temporary technical, \$15,000/hr
 Meler, Christine, med coding splct-certified, \$31,000/hr
 Meljanac, Anthony, resrch aide, \$12,000/hr
 Meller, Deborah, research specialist sr, \$23,000/hr
 Meller, Kelsey, nurse, staff II, \$35,000/hr
 Meller, Tiffany, nurse practitioner sc, \$128,620
 Mellerup, Delvin, engineering technician II, \$27,000/hr
 Melling, Joelle, museum paraprofessional II, \$19,000/hr
 Melling, Steven, prof, assoc teach, \$60,088
 Mellinger, Jill, nurse anesthetist, \$200,000
 Mello, Magda, mgr II hospitality services, \$71,990
 Mellon, Robert, instructor, adjunct, \$5,280
 Melloway, Krystle, ophthalmic tech cert, \$24,000/hr
 Melloway, Michael, building/mechanical maint I, \$19,000/hr
 Melloway, Morgan, ophthalmic tech cert, \$25,000/hr
 Melnick, Noga, social worker, \$48,960
 Melnyk, Andrew, professor, \$106,736
 Melton, Emma, nurse, staff II, \$31,000/hr
 Melton, Whitley, program/project supprt coord sr, \$51,500
 Melvin, Aerin, human resources specialist II, \$25,000/hr
 Melvin, Amanda, certified med asst, \$18,000/hr
 Melvin, Christen, human resources consulnt, \$75,890
 Memmott, Jenny, resrch asst sr, \$53,539
 Men, Hongsheng, prof, asst resrch, \$88,969
 Mena-Slade, Chase, event assistant II, \$13,000/hr
 Menand, Stephane, asst dir business admn, \$56,656
 Mendelson, Tobias, prof, asst teach, \$66,667
 Mendenhall, Denice, instructor, \$75,599
 Mendenhall, Tracy, custodian I, \$15,000/hr
 Mendes, Anthony, prof, asst teach, \$171,033
 Mendez, Bryan, care team assoc-clinical, \$17,000/hr
 Mendez, Carlos, prof, asst teach, \$50,778
 Mendez, Julieta, student service coord sr, \$34,000/hr
 Mendez-Alm, Olivia, assoc dir student support svcs, \$69,657
 Mendoza, Joanna, professor, \$94,506
 Mendoza, Cesar, prof, assoc, \$97,826
 Mendoza Castro, Mariana, temporary clerical, \$14,000/hr
 Mendoza Perez, Genevieve, extns professional, asst, \$59,217
 Mendoza-Cozatl, David, prof, assoc, \$138,000
 Menees, Thomas, prof, assoc, \$105,366
 Menefee, Ross, business support specialist II, \$20,000/hr
 Menendez, Dominic, research specialist I, \$19,000/hr
 Menendez Nava, Ana, temporary professional, \$42,000/hr
 Meneses, William, custodian II, \$16,000/hr
 Meng, Andrew, prof, asst, \$98,795
 Meng, Chunxia, certified med asst, \$22,000/hr
 Meng, James, programmer analyst-expert, \$92,476
 Mengel, Doreen, research specialist lead, \$25,000/hr
 Mengesteab, Senay, mental health tech, \$19,000/hr
 Mengesteab, Thomas, care team assoc-clinical, \$19,000/hr
 Menghini, Mark, general counsel, \$485,000
 Menke, Rachel, sonographer I, \$35,000/hr
 Memnemeyer, Erin, physical therapist, \$73,144
 Mensah, Kwabena, mental health tech mhtwp, \$19,000/hr
 Mentink, Jack, managing engineer, \$101,953
 Menz, Rachel, patient svc rep, \$16,000/hr
 Menzies, Marvin, head coach, \$350,000
 Meraz, Victor, temporary professional, \$22,000/hr
 Mercado, Alexandria, neurodiagnostic tech (reg), \$22,000/hr
 Mercer, Derek, custodian I, \$15,000/hr
 Mercer, Paige, nurse, staff II, \$33,000/hr
 Mercury, Kathleen, educational prgm associate III, \$20,000/hr
 Meredith, Melynda, prof, assoc clnc, \$95,197
 Merfeld-Langston, Audra, prof, assoc, \$106,601
 Mergia, Christian, security officer, \$13,000/hr
 Meriac, John, prof, assoc, \$132,728
 Mericle, Andrew, emerg svcs educator, \$30,000/hr
 Mericle, Arianna, emrg med tech paramedic, \$22,000/hr
 Merideth, Elizabeth, child dev teacher, \$45,000
 Merino, Julia, academic advisor, \$42,001
 Meriweather, Shuan, food service worker I, \$15,000/hr
 Merkel, Henry, educational prgm associate I, \$15,000/hr
 Merkel, Landon, care team assoc-clinical, \$19,000/hr
 Merkle, Edgar, professor, \$103,774
 Merlenbach, Joshua, application admin-splct, \$64,000
 Merlenbach, Matthew, sr manager IT, \$92,000
 Mermagen, Michael, professor, \$93,260
 Merola, Kathy, student service coord I, \$20,000/hr
 Merrell, Rebecca, library info specialist sr, \$20,000/hr
 Merrick, Danielle, prof, clnc, \$128,717
 Merrick, Kelsey, clin financial clearance spec, \$36,000/hr
 Merrill, Catherine, nurse, interventional radiology, \$44,000/hr
 Merrill, Daniel, resident physician-4th yr, \$64,532
 Merrill, Erin, library info specialist sr, \$17,000/hr
 Merrill, Megan, student service coord sr, \$60,964
 Merrill, Robert, health physics technician II, \$33,000/hr
 Merrill Thiele, Amanda, fin & acctg analyst, \$26,000/hr
 Merriman, Gary, support systems admin-expert, \$68,828
 Merriman, Michelle, director IT-enterprise, \$160,000
 Merritt, Stephanie, professor, \$142,891
 Mershon, Kenton, adjunct, \$10,000
 Mertens, John, lab assistant, \$12,000/hr
 Merz, Lily, occl therapist, \$68,266
 Mesa, Blaise, media production director II, \$50,856
 Messbarger, Quinten, administrative consultant sr, \$150,000
 Messenger, Elizabeth, pat care techn-int med, \$17,000/hr
 Messer, Elizabeth, nurse, flight, \$45,000/hr
 Messmann, Nicholas, custodian II, \$14,000/hr
 Mestres, Jaime, prof, asst teach, \$47,151
 Metalsky, Erik, stage services assistant sr, \$22,000/hr
 Metheny, Tori, bh social worker (lcsw), \$31,000/hr
 Metro, Rosalie, prof, asst teach, \$71,705
 Metropoulos, Kema, adjunct, \$1,200
 Mettu, Akhila, fellow, post doctoral, \$55,631
 Metz, Cynthia, asst coach, \$32,400
 Metz, Maria Theresa, dei consultant sr, \$68,254
 Metz, Michael, prof, asst, \$92,050
 Metzke, Caitlynn, nurse, staff II, \$31,000/hr
 Metzinger, Mark, resident physician-5th yr, \$64,741
 Metzner, Jeffrey, adjunct, \$15,000
 Meusch, Eric, extns professional, asst, \$67,379
 Meyer, Alexis, care team assoc-clinical, \$17,000/hr
 Meyer, Allison, prof, assoc, \$105,981
 Meyer, Anne, psychologist sr, \$91,414
 Meyer, Breanne, student support specialist II, \$20,000/hr
 Meyer, Brittney, business support specialist II, \$19,000/hr
 Meyer, David, hospital security officer, \$23,000/hr
 Meyer, Delaney, nurse, staff II, \$31,000/hr
 Meyer, Elizabeth, pat acct rep, \$17,000/hr
 Meyer, Eric, physical therapist, \$76,115
 Meyer, Ginger, dietitian, clnc, \$83,179
 Meyer, Heidi, educational prgm associate II, \$19,000/hr
 Meyer, Hyatt, staff nurse II rmpw, \$34,000/hr
 Meyer, James, extns professional, asst, \$80,000
 Meyer, James, instrctor, \$3,600
 Meyer, Jamie, nurse, licensed prac, \$29,000/hr
 Meyer, Jason, coord, service, \$22,000/hr
 Meyer, Jayson, dir III advancement, \$100,000
 Meyer, Jill, sr dir program/project ops, \$108,171
 Meyer, Joseph, bindery operator III, \$22,000/hr
 Meyer, Kaitlyn, orthopedic tech, \$17,000/hr
 Meyer, Laura, instructor, clnc, \$74,000
 Meyer, Linda, temporary clerical, \$12,000/hr
 Meyer, Mary, prof, assoc clnc, \$108,632
 Meyer, McKenna, nurse, or/recvcovery, \$31,000/hr
 Meyer, Nicole, resident physician-3rd yr, \$65,531
 Meyer, Randall, educational prgm coord III, \$54,662
 Meyer, Reanna, patient svc rep, \$16,000/hr
 Meyer, Ronald, model, \$20,000/hr
 Meyer, Shane, instructor, adjunct, \$14,400
 Meyer, Stephanie, teaching asst, \$32,000/hr
 Meyer, Thomas, resrch aide, \$24,000/hr
 Meyer, Walter, temporary professional, \$90,000/hr
 Meyers, Maria, assoc vice chancellor, \$222,916

- Meyers, Meghan, program/project supprt coord sr, \$57,225
 Meyers, Patricia Michelle, nurse practitioner sc, \$107,240
 Meyers, Roberta, nurse, staff I, \$27,00/hr
 Meyers, Samantha, med lab scientist, certified, \$31.00/hr
 Meyers, Victoria, program/project supprt coord I, \$19,00/hr
 Meyers, William, instructor, \$2,400
 Meyerson, Dana, research/lab technician sr, \$15,00/hr
 Meyr, Maggie, sonographer student, \$29,00/hr
 Mgbeci-Ezeri, Precious, resp therp, registered, \$27.00/hr
 Mian, Ahmad, fin & acctg analyst lead, \$72,500
 Miceli, Paul, professor, \$115,165
 Micetich, LaTisha, nurse, staff II, \$32.00/hr
 Michael, Amy, prof, assoc teach, \$52,185
 Michael, Hannah, clinical pharmacist, \$68.00/hr
 Michael, Regan, care team assoc-clinical, \$18.00/hr
 Michaelis, Chephren, office support assistant IV, \$17.00/hr
 Michaels, Sarah, instructional developr II, \$21.00/hr
 Michaels, Urban, advancement officer, \$58,850
 Michaelsen, Laura, media producer II, \$23.00/hr
 Michaletz, Heather, food service worker II, \$16.00/hr
 Michalski, Erika, instructor, adjunct, \$28,800
 Michalson, Marian, surgical technl, \$26.00/hr
 Micheas, Athanasios, prof, assoc, \$92,978
 Micksas, Lada, sftware supprt analyst-expert, \$61,647
 Michel, Anna, care team assoc-clinical, \$19.00/hr
 Michel, Maureen, educational prgm associate I, \$15.00/hr
 Mickelson, Megan, prof, asst, \$152,337
 Mickle, Jason, pharmacy tech, \$15.00/hr
 Middelkoop, Pilar, prof, assoc, \$103,037
 Middleton, Ja'Mila, mental health tech, \$17.00/hr
 Middleton, Jessica, instructor, adjunct, \$38,880
 Middleton, John, chief of staff, \$250,000
 Middleton, John, nurse anesthetist, \$145,000/hr
 Middleton, Kevin, prof, assoc, \$113,628
 Middleton, Richard, professor, \$80,878
 Middleton, Scott, media producer II, \$18.00/hr
 Midha, Ashok, professor, \$175,778
 Midyett, Justin, physical therapist, \$100,541
 Mielke, Connor, asst athletic director, \$125,000
 Mielke, Terri, office support assistant sr, \$20.00/hr
 Miget, Sydney, veterinary technician, \$20.00/hr
 Miguel, Kathleen, student support specialist sr, \$19.00/hr
 Mihalovich, Mary, health records tech II, \$20.00/hr
 Mihanovic, Dave, instructor, adjunct, \$24,000
 Mike, Margaret, prof, asst cncl dept, \$231,750
 Mikel, Amanda, culinary associate, \$19.00/hr
 Mikel, Mary, environmental services tech, \$16.00/hr
 Mikel, Nicholas, bts roofer, \$24.00/hr
 Mikesic, John, executive director, supply cha, \$253,709
 Mikhael, Mary, prof, asst adjunct, \$101,004
 Milak, Aldina, care team assoc-clinical, \$19.00/hr
 Milam, Michael, extns professional, asst, \$64,696
 Milam, Roderick, media producer II, \$20.00/hr
 Milano, Graceann, educational prgm coord sr, \$57,867
 Milarsky, Jeremy, program/project supprt coord sr, \$64,272
 Milbach, Erica, nurse anesthetist, \$218,000
 Milbach, Matthew, advancement dir II, \$87,740
 Milburn, Kyle, care team assoc-clinical, \$19.00/hr
 Milburn, Laurie, prof, asst adjunct, \$21,600
 Milburn, Nathan, business support specialist sr, \$25.00/hr
 Milby, Joshua, prof, asst cncl dept, \$600,000
 Miles, Adam, student recruitment splclt, \$20.00/hr
 Miles, Heather, sr prgm mgr studnt supprt svcs, \$75,000
 Miles, Parnell, police officer, \$24.00/hr
 Miletta, Tina, adjunct, \$19,200
 Milhollin, Ryan, prof, asst extns, \$95,280
 Millar, Ryan, sonographer I, \$31.00/hr
 Millard, Joy, temporary professional, \$50.00/hr
 Millard, Thomas, adjunct, \$15,000
 Miller, Aaron, prof, asst cncl dept, \$310,590
 Miller, Alexander, resident physician-2nd yr, \$61,436
 Miller, Amber, business ops associate sr, \$61,560
 Miller, Ashley, office support assistant III, \$17.00/hr
 Miller, Brandon, health physics technician I, \$26.00/hr
 Miller, Brianna, mgr event management, \$13,000
 Miller, Brittany, care team assoc-clinical, \$19.00/hr
 Miller, Brittany, resident hall mgr, \$55,341
 Miller, Carla, phys asst spec care, \$99,000
 Miller, Carol, tutor, \$20.00/hr
 Miller, Caroline, psychologist, \$88,000
 Miller, Carson, physical therapist, \$70,854
 Miller, Carson, research specialist sr, \$57,283
 Miller, Catherine, program/project supprt coord sr, \$62,600
 Miller, Christopher, clinical fellow year I, \$66,390
 Miller, Cody, student service coord II, \$25.00/hr
 Miller, Courtney, compliance nurse auditor, \$86,651
 Miller, Darcy, nurse anesthetist, \$145.00/hr
 Miller, Dakota, student service coord II, \$22.00/hr
 Miller, Davlon, dir II student support svcs, \$103,500
 Miller, Della, extension splclt, \$54,000
 Miller, Dennis, prof, assoc, \$81,699
 Miller, Douglas, prof, clinical dept, \$491,069
 Miller, Elizabeth, academic advisor, \$45,934
 Miller, Elizabeth, instructor, adjunct, \$8,748
 Miller, Elizabeth, system support analyst-entry, \$17.00/hr
 Miller, Emma, office support assistant sr, \$22.00/hr
 Miller, Erik, environmental services tech, \$15.00/hr
 Miller, F, prof, teach, \$132,912
 Miller, Fa'ntim, food service worker I, \$14.00/hr
 Miller, Hunter, nurse, staff I, \$27.00/hr
 Miller, Jaimie, executive assistant, \$25.00/hr
 Miller, James, professor, \$185,000
 Miller, Janel, sftware supprt analyst-expert, \$58,107
 Miller, Jason, application admin-expert, \$75,079
 Miller, Jennifer, extns professional, asst, \$76,320
 Miller, Jennifer, supvr outpatient pharm serv, \$152,440
 Miller, Judy, managing architect, \$98,568
 Miller, Julie, prof, asst teach, \$101,400
 Miller, Kaitlyn, care team assoc-clinical, \$19.00/hr
 Miller, Karen, nurse, clinic, \$44.00/hr
 Miller, Kathleen, prof, assoc teach, \$98,587
 Miller, Kaylie, radiologic technologist, acute, \$25.00/hr
 Miller, Keith, pathology asst, \$104,348
 Miller, Keith, professor, \$152,098
 Miller, Kenneth, prof, asst/profl pract, \$90,000
 Miller, Kevin, pwr plant cntrls system tech I, \$26.00/hr
 Miller, Kirby, educational prgm associate I, \$16.00/hr
 Miller, Kristin, prof, asst extns, \$84,294
 Miller, Kyra, healthcare ath trainer, \$49,878
 Miller, Laura, professor, \$138,536
 Miller, Leanna, business support specialist II, \$18.00/hr
 Miller, Liana, retail sales associate sr, \$17.00/hr
 Miller, Lionel, support systems admin-splclt, \$68,828
 Miller, Mako, sr prgm mgr studnt supprt svcs, \$76,590
 Miller, Mary, prof, asst, \$130,000
 Miller, Matthew, system administrator-expert, \$87,780
 Miller, Megan, business support analyst sr, \$21.00/hr
 Miller, Megan, physical therapist, \$82,633
 Miller, Melissa, instructor, adjunct, \$4,637
 Miller, Michael, teaching asst, \$33.00/hr
 Miller, Michelle, nurse, staff urgent care, \$40.00/hr
 Miller, Nathan, sr director, \$165,000
 Miller, Nichole, research specialist II, \$27.00/hr
 Miller, Olivia, academic advisor sr, \$52,489
 Miller, Paula, program/project supprt coord I, \$23.00/hr
 Miller, Reagan, pat care tech, \$19.00/hr
 Miller, Renee, nurse, procedures, \$43.00/hr
 Miller, Renee, program/project supprt coord II, \$33.00/hr
 Miller, Renita, prgm mgr II studnt supprt svcs, \$55,132
 Miller, Robert, security officer, \$11.00/hr
 Miller, Ronald, event assistant II, \$12.00/hr
 Miller, Rylee, activity specialist, \$17.00/hr
 Miller, Sandra, instructor, cncl, \$76,071
 Miller, Sara, prof, asst, \$73,000
 Miller, Sarah, mgr I business admin, \$54,076
 Miller, Sarah, physical therapist, \$73,144
 Miller, Sarah, veterinary technician, \$22.00/hr
 Miller, Sheila, media producer II, \$20.00/hr
 Miller, Sherry, nurse, staff fl pool, \$34.00/hr
 Miller, Stephanie, physical therapist, \$52.00/hr
 Miller, Steven, program/project supprt coord sr, \$70,000
 Miller, Susan, library info specialist, \$16.00/hr
 Miller, Susan, nurse, staff II, \$46.00/hr
 Miller, Talley, health records tech II, \$20.00/hr
 Miller, Tammie, nurse advisor, telephone, \$46.00/hr
 Miller, Thomas, advancement associate sr, \$31.00/hr
 Miller, Vanessa, office support assistant IV, \$16.00/hr
 Miller, Vickie, sterile processing tech cert, \$25.00/hr
 Miller, William, resrch scientist/academic sr, \$74,166
 Miller, Zach, emrg med tech paramedic, \$27.00/hr
 Millham, Ashley, prof, asst cncl dept, \$138,400
 Milli, Adrianna, care team assoc-clinical, \$19.00/hr
 Millier, Romain, dir I csm operations, \$105,541
 Milligan, Ashley, nuclear med technl, \$40.00/hr
 Milligan, Blaine, business support specialist II, \$20.00/hr
 Mills, Allyson, student service coord sr, \$60,000
 Mills, Britney, surgical technl, \$29.00/hr
 Mills, Cody, nurse anesthetist, \$190,000
 Mills, Emily, pharmacy tech, sterile comp, \$25.00/hr
 Mills, Eric, teaching asst, \$25.00/hr

- Mills, Jeni, executive assistant, \$20.00/hr
Mills, Kathleen, prof, asst, \$100,195
Mills, Katie, prof, asst adjunct, \$30,000
Mills, MacKenzi, care team assoc-clinical, \$19.00/hr
Mills, Melissa, nurse, procedures, \$36.00/hr
Mills, Mistie, prof, assoc clncl dept, \$313,420
Mills, Paige, transport nurse, child hospit, \$34.00/hr
Mills, Patsy, patient svc rep, \$21.00/hr
Mills, Sharlyn, office support assistant IV, \$18.00/hr
Mills, Sherry, business support specialist, \$21.00/hr
Mills, Stacie, office support assistant I, \$14.00/hr
Mills, Terah, nurse, staff II, \$32.00/hr
Mills, Toby, prof, asst/profl pract, \$80,000
Mills Gray, Susan, prof, adjunct, \$50,128
Millsap, Brooklyn, business support specialist, \$19.00/hr
Millsbaugh, Melissa, student recruitment splct sr, \$23.00/hr
Millstein, Mitchell, prof, asst teach, \$55,231
Milner, Jaydin, security officer, \$13.00/hr
Milyo, Jeffrey, professor, \$223,519
Mims, Amity, histologic technician, \$27.00/hr
Mims, Kelsey, food service worker III, \$18.00/hr
Minaya, Richard, prof, asst, \$65,000
Minear, Amanda, temporary technical, \$18.00/hr
Miner, Alexandra, asst athletic director, \$50,000
Miner, Monica, coord, bhvrl emerg resp team, \$78,422
Ming, Shelby, psychology intern, \$28,352
Mink, Bryan, security officer, \$14.00/hr
Minks, Cody, instructor, adjunct, \$14,400
Minks, Joshua, prof, asst teach, \$80,000
Minnis, Tracy, program/project supprt coord sr, \$52,000
Minor, Allyson, business support specialist I, \$20.00/hr
Minor, Caleb, mri technologist-acute care, \$35.00/hr
Minor, Cassie, nurse, staff prn, \$34.00/hr
Minter, Dina, care team assoc-clinical, \$25.00/hr
Mintner, Paul, human resources consultnt lead, \$78,078
Minturn, Neil, instructor, \$18,000
Mir, Junaid, prof, asst clncl dept, \$215,028
Miran, Muhammad, adjunct, \$15,000
Miranda, Karina, staff nurse II rnwp, \$32.00/hr
Miranda, Maria, custodian II, \$18.00/hr
Miranda, Milton, research specialist II, \$23.00/hr
Mirchandani, Dinesh, professor, \$183,622
Mirielli, Edward, prof, assoc teach, \$97,650
Mirts, Kelsey, nurse, staff II, \$31.00/hr
Mirzai, Lida, resident, clncl, \$59,974
Misch, Jonathan, resident physician-3rd yr, \$63,531
Mishek, Henry, resident physician-2nd yr, \$59,219
Mishler, Michelle, cat scan technl (ct), \$35.00/hr
Mishra, Abhay, resident physician-3rd yr, \$59,974
Mishra, Bhawani, sr resrch assoc, \$72,800
Mislán, Cristina, prof, assoc, \$93,535
Misner, Aaron, pharmacy tech, sterile comp, \$27.00/hr
Misra, Madhukar, prof, clinical dept, \$290,000
Misra, Shamita, prof, clinical dept, \$203,000
Mistler, Clayton, media producer I, \$21.00/hr
Mitchel, Karina, nurse, staff I, \$27.00/hr
Mitchell, Angus, cardiovasc tech invasive, cert, \$30.00/hr
Mitchell, Andrea, dir, employee well-being, \$140,000
Mitchell, Angus, fit, \$30.00/hr
Mitchell, April, asst coach, \$50,000
Mitchell, Ashley, asst dir student support svcs, \$70,422
Mitchell, Bonita, mental health tech, \$19.00/hr
Mitchell, Brad, strat comm consultant sr, \$77,483
Mitchell, Caitlyn, care team assoc-clinical, \$19.00/hr
Mitchell, Cheryl, clinical laboratory assist II, \$26.00/hr
Mitchell, Daniel, resident physician-2nd yr, \$61,436
Mitchell, Donald, event assistant II, \$12.00/hr
Mitchell, Donald, office support assistant IV, \$18.00/hr
Mitchell, Eric, sterile processing tech cert, \$25.00/hr
Mitchell, Garrett, resident physician-4th yr, \$60,692
Mitchell, Jaymie, extension splct, \$74,075
Mitchell, John, nutrition associate, \$16.00/hr
Mitchell, Jonda, health records tech II, \$14.00/hr
Mitchell, Kennedy, program/project supprt coord sr, \$50,000
Mitchell, Kevin, mgr event services, \$48,900
Mitchell, Kristina, supervisor, serv line clncl, \$40.00/hr
Mitchell, Lucy, care team assoc-clinical, \$19.00/hr
Mitchell, Marion, office support assistant IV, \$19.00/hr
Mitchell, Maurice, mts pipelitter, \$27.00/hr
Mitchell, Nathaniel, assoc dir program/project ops, \$56,634
Mitchell, Noah, temporary technical, \$30.00/hr
Mitchell, Patricia, event assistant II, \$12.00/hr
Mitchell, Rachel, staff nurse II rnwp, \$40.00/hr
Mitchell, Robert, asst coach, \$50,000
Mitchell, Sabra, academic advisor, \$45,000
Mitchell, Sara, student service coord I, \$19.00/hr
Mitchell, Scott, temporary technical, \$25.00/hr
Mitchell, Simon, professor, \$172,855
Mitchell, Tanya, professor, \$108,101
Mitchell, Tracey, csm associate III, \$30.00/hr
Mitchell, William, prof, assoc, \$142,723
Mitchell, Wil, application admin-prncpl, \$65,000
Mitchell-Green, Whitney, patient svc rep, \$16.00/hr
Mitchem, Luke, nurse, staff I rnwp, \$27.00/hr
Mitchem, Kennedy, academic advisor, \$43,860
Mitori, Jody, asst vice chancellor, \$156,427
Mitra, Moonmoon, business support specialist II, \$24.00/hr
Mittal, Sushmita, resident physician-1st yr, \$59,257
Mittler, Ron, curators distinguished profess, \$218,400
Mixon-Page, Lorraine, assoc dir human resources, \$107,100
Miyamoto, Peter, professor, \$87,107
Mize, Robert, strat comm associate sr, \$66,605
Mizener, Dana, mts electrician, \$26.00/hr
Mizutani, Yuima, prof, asst teach, \$60,446
Mkhaimer, Yaman Ghassan, resident physician-2nd yr, \$59,219
Moafa, Ghady, clinical fellow year 1, \$66,390
Moats, Michael, professor, \$162,613
Mobl, Sara, med scribe, \$13.00/hr
Mobley, Kimberly, medical scheduler (surgical), \$23.00/hr
Mobley, Seth, resident physician-3rd yr, \$66,531
Moburg, Kathleen, student service coord sr, \$53,132
Mochalin, Vadyum, prof, assoc, \$92,380
Mocivnik, Katherine, advancement coordinator, \$20.00/hr
Mock, Benjamin, perform improv prof-quality, \$77,320
Mock, Stacey, temporary professional, \$23.00/hr
Moe, Sarah, instructor, adjunct, \$18,000
Moe, Elizabeth, fin & acctg consultant, \$65,550
Moehle, Sharon, assoc dir program/project ops, \$54,075
Moehlmann, Angelina, instructor, adjunct, \$26,400
Moehrle, Stephen, professor, \$207,568
Moeller, Halie, nursing asst sr, \$21.00/hr
Moeller, Jenna, student nurse extern, senior, \$20.00/hr
Moeller, Katelyn, nurse, staff I, \$27.00/hr
Moeller, Kimberly, librarian III, \$67,238
Moeller, Megan, finl counselor (eligibility), \$19.00/hr
Moeller, Stephanie, supvr, disbursements, \$80,179
Moeller, William, healthcare hvac mech, \$30.00/hr
Moennig, Amy, instructor, clncl, \$72,100
Moentmann, Shellie, nurse advisor, telephone, \$46.00/hr
Moersch, Valerie, student support specialist sr, \$21.00/hr
Moesel, Douglas, prof, assoc, \$124,608
Moesta, Lauren, safety monitor, \$13.00/hr
Moffatt, Jade, nurse, staff prn, \$34.00/hr
Moffett, Victoria, educational prgm associate III, \$18.00/hr
Mofield, Kristi, nurse anesthetist, \$155.00/hr
Mogetta, Marcello, prof, assoc, \$81,628
Moghadam, Keivan, support systems admin-expert, \$64,543
Mohamed, Eslam Adel Shehata, clinical fellow year 3, \$72,550
Mohamed, Islam, resident physician-2nd yr, \$59,219
Mohamed, Kareem, resident physician-3rd yr, \$59,974
Mohamed, Mohamed Saber Amin Elyamny, resident physician-2nd yr, \$59,219
Mohamed, Sara, assoc dir program/project ops, \$80,000
Mohamed, Wael, resident physician-3rd yr, \$59,974
Mohamed Thawoos, Shameemah, fellow, post doctoral, \$50,000
Mohammad, Nashwa, resrch aide, \$10.00/hr
Mohammadi, Hamideh, student support specialist II, \$22.00/hr
Mohammed, Abdul Bari, peoplesoit admin-expert, \$78,003
Mohammed, Ibrahim, resident physician-1st yr, \$59,257
Moham, Rajiv, curators distinguished profess, \$311,200
Mohan, Leslie, dental assistant sr, \$20.00/hr
Mohan, Ryan, prof, assoc, \$107,582
Mohanty, Mousami, human resources consultnt sr, \$78,981
Moharer, Olivia, resident physician-2nd yr, \$61,436
Moheisky, Catherine, temporary professional, \$17.00/hr
Mohi, Christie, med lab scientist, certified, \$43.00/hr
Mohiyuddin, Shanid, fellow, post doctoral, \$48,000
Mohlman, Clayton, db programmer analyst-prncpl, \$85,507
Mohmoud, Jama, prof, assoc clncl dept, \$305,000
Mohr, Jon, strat comm consultant, \$54,855
Mohr, Kathryn, prof, asst clncl dept, \$197,496
Mohrland, Michael, prof, clncl, \$133,240
Molahassani, Maryam, resident physician-2nd yr, \$61,436
Moldenhauer, Jane, educational prgm coord III, \$56,936
Molder, Adrionia, psychologist, \$78,624
Moler, Leta, program/project supprt coord sr, \$80,185
Moley, Lauren, resident physician-2nd yr, \$61,436
Molina, Marissa, model, \$20.00/hr
Molinar, Jesus, prof, asst teach, \$55,000
Moline, Brian, media production director III, \$74,000

- Molitoris, Amy, instructor, clncl, \$130,000
Moll, Barbara, sonographer I, \$40.00/hr
Moller, Jennifer, nurse, clinic, \$32.00/hr
Mollet, Jason, construction manager II, \$85,491
Mollett, Allison, student recruitment splct, \$19.00/hr
Moloney, Timothy, instructor, \$55,425
Molteni, Agostino, prof, adjunct, \$22,407
Momand, Ihtesham, db administrator-splct, \$66,023
Momenitaheri, Mohammadreza, prof, asst, \$75,000
Mompfard, Brittany, nurse, staff I, \$27.00/hr
Monachino, Samuel, resident physician-1st yr, \$58,527
Moncure, Michael, adjunct, \$15,000
Mondal, Sukanta, fellow, post doctoral, \$48,000
Monday, Madeline, program/project supprt coord I, \$20.00/hr
Mondelli, Stephen, human resources specialist II, \$20.00/hr
Mondelli, Victoria, director, \$139,996
Mondragon Diaz, Alexander, fellow, post doctoral, \$47,500
Moniz, Jessica, program/project supprt coord II, \$26.00/hr
Monk, James, prof, asst, \$112,193
Monnette, Ellie, care team assoc-clinical, \$19.00/hr
Monnier, Nicole, prof, teach, \$130,000
Monnig, Jason, bts carpenter, \$26.00/hr
Monnig, Sandra, program/project supprt coord sr, \$60,447
Monnig, Candice, business support specialist, \$19.00/hr
Monnig, Daniel, safety monitor, \$13.00/hr
Monnig, Mindy, serv line splct, \$122,521
Monnig, Tanya, patient svc rep, \$18.00/hr
Monninger, Sydney, care team assoc-clinical, \$19.00/hr
Monroe, Holly, prof, asst clncl, \$84,022
Monroe, Mark, information security officer, \$105,232
Monroe, Judah, certified med asst, \$16.00/hr
Monsees, Sabrina, human resources specialist sr, \$55,000
Monsen, Toni, business support specialist II, \$24.00/hr
Monson, Beth, program/project supprt coord sr, \$60,000
Monson, Sandra, resrch analyst sr, \$61.00/hr
Montag, Grace, hlth prgm asst, \$16.00/hr
Monteer, Amy, speech/lang pathologist, \$79,132
Monteer, Camryn, nurse, staff I, \$27.00/hr
Monteer, Laura, certified med asst, \$19.00/hr
Monteggia, Kara, nurse, staff I rnwp, \$27.00/hr
Montelongo Aldaba, Galilea, patient svc rep, \$15.00/hr
Montes, Blanca, custodian II, \$15.00/hr
Montesinos Sanchez, Sixto, food service worker IV, \$19.00/hr
Montfroofj, Wouter, prof, assoc, \$77,481
Montgomery, Aaron, data analyst II, \$87,000
Montgomery, Emily, supervisor, case management, \$92,928
Montgomery, Emma, program/project supprt coord I, \$23.00/hr
Montgomery, Katelynn, temporary clerical, \$14.00/hr
Montgomery, Rebecca, customer service rep, \$17.00/hr
Montgomery, Ryan, instructor, clncl, \$270,000
Montgomery, Taylor, instructor, adjunct, \$10,800
Montgomery, Terri, assoc dir student support svcs, \$76,650
Montgomery Smith, Stephen, professor, \$111,588
Montgomery-Smith, Susan, food service worker I, \$13.00/hr
Montie, Macy, care team assoc-clinical, \$19.00/hr
Montie, Paula, nurse, or/recovery, \$42.00/hr
Montoya, Sunshine, safety communications operator, \$22.00/hr
Montoya De Rivera, Maria, educational prgm assoc III, \$19.00/hr
Montoya Pantoja, Rosa, custodian II, \$16.00/hr
Monu, M, fellow, post doctoral, \$47,476
Mony, Tamanna, fellow, post doctoral, \$50,000
Monzingo, Chantell, reimbursement consultant, \$63,000
Moody, Maya, prof, asst resrch, \$150,000
Moody, Michael, office support assistant II, \$15.00/hr
Moody-Graham, Devon, instructor, extns, \$65,000
Moon, Brayden, emrg med tech, \$22.00/hr
Moon, Hannah, emrg med tech paramedic, \$27.00/hr
Moon, Madison, head coach, \$59,223
Mooney, Brian, prof, assoc resrch, \$92,817
Mooney, Bryan, information security officer, \$124,800
Mooney, Christopher, av insnal service tech-entry, \$19.00/hr
Mooney, Gayle, office support assistant III, \$15.00/hr
Mooney, Sean, hris db & anlts splct, \$75,109
Moore, Abigail, care team assoc-clinical, \$19.00/hr
Moore, Allison, nutrition associate, \$16.00/hr
Moore, Alyssa, veterinary assistant, \$16.00/hr
Moore, Bobby, nurse anesthetist, \$200,000
Moore, Brandy, pat access splct, \$21.00/hr
Moore, Bret, instructor, adjunct, \$14,760
Moore, Brett, prof, asst clncl dept, \$168,039
Moore, Bruce, mgr csm operations, \$53,411
Moore, Cameron, phys asst spec care, \$129,830
Moore, Cassidy, certified med asst, \$17.00/hr
Moore, Christi, temporary professional, \$100.00/hr
Moore, Clara, research specialist sr, \$27.00/hr
Moore, Dakotah, research specialist sr, \$50,827
Moore, Dale, security officer, \$18.00/hr
Moore, David, advancement associate sr, \$33.00/hr
Moore, David, sr resrch assoc, \$70,049
Moore, Desiree, prof, asst teach, \$66,082
Moore, Don, prof, asst clncl dept, \$305,009
Moore, Donna, patient svc rep, \$21.00/hr
Moore, Drew, stage services assistant lead, \$22.00/hr
Moore, Duane, building maint mechanic, \$22.00/hr
Moore, Elizabeth, human resources specialist I, \$21.00/hr
Moore, Ellen, prof, asst teach, \$58,500
Moore, Erik, system support analyst-splct, \$22.00/hr
Moore, Harold, research project specialist, \$25.00/hr
Moore, Ivan, sr manager IT, \$96,901
Moore, Jamie, couns hlth/welfare/wellness sr, \$72,000
Moore, Jasmine, business support specialist I, \$17.00/hr
Moore, Jerica, executive consultant, \$130.00/hr
Moore, Joi, dean, assoc, \$185,167
Moore, Julia, child dev teacher, \$48,000
Moore, Kaneetra, sterile processing tech, \$15.00/hr
Moore, Kelli, prof, asst clncl dept, \$270,400
Moore, Kevin, prof, assoc teach, \$88,126
Moore, Kimberly, program/project supprt coord I, \$22.00/hr
Moore, Kirby, assoc coach, \$850,000
Moore, Kristyn, case manager, \$81,545
Moore, Laura, program/project supprt coord sr, \$90,082
Moore, Lee, prof, asst clncl, \$67,954
Moore, Lisa, phys therapy asst, \$32.00/hr
Moore, Marla, instructor, adjunct, \$8,400
Moore, Marsha, instructor, extns, \$68,250
Moore, Mary, academic advisor, \$52,359
Moore, Megan, prof, assoc, \$101,377
Moore, Meredith, instructor, adjunct, \$15,300
Moore, Merzaydee, staff nurse II rnwp, \$31.00/hr
Moore, Michael, stral comm associate sr, \$51,917
Moore, Patrick, prof, assoc teach, \$48,000
Moore, Rodney, building/mechanical maint I, \$20.00/hr
Moore, Roger, educational prgm coord III, \$50,000
Moore, Sarah, nurse, staff pm (clinical), \$34.00/hr
Moore, Sarah, student recruitment splct, \$21.00/hr
Moore, Sarah, supervisor, thrpy svcs, \$94,579
Moore, Shannon, nurse, licensed prac, \$24.00/hr
Moore, Steven, distribution techn-mtls mgmt, \$23.00/hr
Moore, Susan, prof, assoc clncl, \$124,800
Moore, Susannah, care team assoc-supt, \$16.00/hr
Moore, Sydney, exec asst to the gen officer, \$73,542
Moore, Tanesha, care team assoc-clinical, \$19.00/hr
Moore, Tanya, dental services supervisor, \$56,344
Moore, Tchule, academic advisor sr, \$47,887
Moore, Traci, dir I strat communications, \$86,520
Moore, Tracie, extns professional, assoc, \$64,101
Moore, Travis, steam plant operator II, \$26.00/hr
Moore, Vickie, fin & acctg consultant, \$69,524
Moore, Wesley, research specialist sr, \$55,374
Moore, William, supv skilled trades-h, \$72,627
Moore, Zachary, pharmacy tech, \$18.00/hr
Moore Wallace, Katherine, custodian II, \$16.00/hr
Moore-Callahan, Tamara, educational prgm coord sr, \$57,867
Moore-Porter, Valerie, csm operations coordinator, \$23.00/hr
Moorefield, Mackenzie, executive director, \$157,500
Moorehead, Dawn, program/project supprt coord II, \$34.00/hr
Moormeier, Jill, adjunct, \$15,000
Moosman, Thomas, mts pipefitter, \$27.00/hr
Moosmann, Angelia, nurse, or/recovery, \$48.00/hr
Mootz, Jodi, animal care worker, \$15.00/hr
Mootz, Shelbi, certified med asst, \$19.00/hr
Morales, Angel, prof, assoc teach, \$81,719
Morales, Christopher, student recruitment splct sr, \$21.00/hr
Morales, Fidencio, custodian II, \$17.00/hr
Morales, Joyce, resrch asst, \$20.00/hr
Morales, Manuel, adjunct, \$15,000
Morales, Manuel, csm associate II, \$23.00/hr
Morales, Rosa, instructor, \$37,891
Morales Coll, Valerie, veterinarian, residnt, \$31,000
Morales Quinones, Mariana, research specialist sr, \$62,420
Morales Ramirez, Pedro, adjunct, \$15,000
Moran, Jeffrey, teaching asst, \$15.00/hr
Moran, Brooke, business support specialist II, \$19.00/hr
Moravec, Mercedes, temporary clerical, \$15.00/hr
Morawitz, Elizabeth, professor, \$55,673
Morawitz, Hunter, decision support analyst, sr, \$64,792
Morcos, Toni, care team assoc-clinical, \$19.00/hr
Moreau, Paulette, nurse, licensed prac, \$29.00/hr
Morefield, Samantha, business coordinator, \$27.00/hr
Morehead, Kyle, academic advisor, \$46,053

- Morehouse, Dale, prof, assoc, \$65,953
 Moreland, Chana, business ops associate I, \$22.00/hr
 Moreland, Jill, prgm director, \$67,708
 Moreland, Paul, supvr, nursing operating room, \$42.00/hr
 Moreland, Shawn, hospital security officer, \$20.00/hr
 Morello, Peter, prof, assoc, \$76,439
 Moreno, Carlos, media production director II, \$50,750
 Moreno, Erika, patient svc rep, \$15.00/hr
 Moreno, Jeanna, veterinary technician, \$19.00/hr
 Moreno, Jeannie, educational prgm associate I, \$15.00/hr
 Moreno, Nicole, prof, asst clncl, \$115,000
 Morey, Alice, veterinarian, residnt, \$32,500
 Morey, Matthew, neurodiagnostic assistant, \$15.00/hr
 Morgan, Abby, business svcs consultant sr, \$72,471
 Morgan, Anne, dir IV advancement, \$155,000
 Morgan, Bradley, business support specialist, \$19.00/hr
 Morgan, Cindy, nurse, student health clinic, \$33.00/hr
 Morgan, Gerald, dir construction & planning, \$106,864
 Morgan, Heather, staff chaplain, \$24.00/hr
 Morgan, Ian, mental health tech, \$17.00/hr
 Morgan, Jamie, adjunct, \$8,000
 Morgan, John, prof, assoc, \$83,671
 Morgan, Kira, hlth prgm asst, \$16.00/hr
 Morgan, Krystal, business ops associate sr, \$49,000
 Morgan, Matthew, mgr III business admin, \$71,000
 Morgan, Michelle, office support assistant IV, \$16.00/hr
 Morgan, Neal, clerk, operating room supply, \$15.00/hr
 Morgan, Rachel, instructor, adjunct, \$15,667
 Morgan, Ralph, professor, \$150,065
 Morgan, Roberta, temporary professional, \$22.00/hr
 Morgan, Robinne, child dev teacher, \$45,000
 Morgan, Serra, support systems admin-entry, \$51,975
 Morgan, William, instructor, adjunct, \$19,200
 Morgan, Zoe, resident physician-3rd yr, \$61,774
 Morgan-Jack, Brandie, prof, asst resrch, \$72,338
 Morgans, Jaime, dir I strat communications, \$105,560
 Moriarty, Jennifer, instructor, adjunct, \$5,760
 Moriarty, Roberta, finl counselor (eligibility), \$25.00/hr
 Moriarty, Thomas, program/project supprt coord sr, \$65,000
 Morice, Melissa, coord, adv endo, \$82,912
 Morimura, Sarah, advancement sr mgr, \$58,000
 Moritz-Humphrey, Jessica, lecturer, \$12,000
 Mormile, Melanie, professor, \$131,616
 Moro, Kayla, nutrition associate, \$17.00/hr
 Moroni, Joseph, mgr I hospitality services, \$66,708
 Morphey, Kelly, office support assistant IV, \$20.00/hr
 Morpurgo, Carlo, professor, \$95,717
 Morrell, Bryan, patient svc rep, \$16.00/hr
 Morrill, Alexandra, instructor, visiting, \$46,500
 Morrill, Renee, educational prgm coord II, \$23.00/hr
 Morris, Adam, db programmer analyst-prncpl, \$95,680
 Morris, Brandi, student support specialist II, \$22.00/hr
 Morris, Brittni, nurse, or/recovery, \$32.00/hr
 Morris, Celeste, prof, asst teach, \$110,000
 Morris, Darla, utilitzn mgmt analyst, \$87,829
 Morris, Debbie, event assistant II, \$13.00/hr
 Morris, Ellisa, music therapist, \$32.00/hr
 Morris, Frank, mgr broadcast operations, \$78,976
 Morris, Jason, extns professional, asst, \$63,804
 Morris, Jason, nurse, staff II, \$31.00/hr
 Morris, Jennifer, nurse, licensed prac, \$26.00/hr
 Morris, Jerome, professor, \$164,989
 Morris, Jordan, curriculum & assessment coord, \$55,208
 Morris, Katherine, patient svc rep, \$20.00/hr
 Morris, Katlyn, care team assoc-clinical, \$19.00/hr
 Morris, Kelsey, prof, asst resrch, \$81,151
 Morris, Kevin, pat svc rep, emergency svcs, \$17.00/hr
 Morris, Laquita, prof, asst clncl dept, \$173,000
 Morris, Laura, prof, clinical dept, \$340,000
 Morris, Logan, office support assistant III, \$14.00/hr
 Morris, Mark, mts welder, \$28.00/hr
 Morris, Mary, prof, assoc, \$75,865
 Morris, Melanie, med coding splct-certified, \$26.00/hr
 Morris, Michelle, executive assistant, \$25.00/hr
 Morris, Pamela, advancement dir III, \$120,000
 Morris, Rachel, dir institutional research, \$124,900
 Morris, Rachel, staff nurse II mwp, \$34.00/hr
 Morris, Rosemary, technical writer-expert, \$51,447
 Morris, Sarah, sr dir broadcast operations, \$165,600
 Morris, Tamara, advancement dir I, \$68,942
 Morrissey, Lisa, pat acct rep, \$18.00/hr
 Morrison, Emily, strat comm consultant, \$56,180
 Morrison, Erin, mgr II student support svcs, \$71,703
 Morrison, Jack, custodian II, \$16.00/hr
 Morrison, Katherine, veterinary assistant, \$17.00/hr
 Morrison, Kimberly, human resources specialist III, \$28.00/hr
 Morrison, Leigha, mental health tech, \$19.00/hr
 Morrison, Lisa, educational prgm associate III, \$20.00/hr
 Morrison, Makini, stage services assistant sr, \$20.00/hr
 Morrison, Nicole, medical coding splct, \$22.00/hr
 Morrison, Scott, csm operations supervisor, \$24.00/hr
 Morrison, Shaye, temporary professional, \$19.00/hr
 Morris, Konnor, clerk, unit, \$14.00/hr
 Morris, Pamela, educational prgm associate I, \$16.00/hr
 Morrissey, John, assoc dir fin & acctg, \$101,262
 Morrissey, Matthew, healthcare appren, \$16.00/hr
 Morrow, Erin, nurse, staff II, \$36.00/hr
 Morrow, Hannah, pat acct rep, \$18.00/hr
 Morrow, Jason, clinical laboratory assist II, \$23.00/hr
 Morrow, Jesse, bts carpenter, \$23.00/hr
 Morrow, Lakesha, temporary crafts service, \$14.00/hr
 Morrow, Taylor, academic advisor, \$47,840
 Morrow, Willard, prof, assoc teach, \$113,098
 Morse, Arin, student service coord sr, \$52,260
 Morse, Joseph, educational prgm manager, \$80,000
 Morse, Kari, fellow, \$66,390
 Morse, Ramona, student service coord I, \$21.00/hr
 Mortensen Stuckey, Suky, med coding splct-certified, \$21.00/hr
 Morton, Jacob, reactor engineer, \$65,000
 Morton, Jeffrey, research/lab technician sr, \$17.00/hr
 Morton, Sean, managing engineer, \$93,000
 Morton, Sheri, patient medication liaison, \$26.00/hr
 Morton, Tamisha, surgical technl, \$26.00/hr
 Mosa, Abu, prof, assoc resrch, \$163,500
 Mosby, Brittni, event assistant sr, \$20.00/hr
 Mosca, Andrea, office support assistant IV, \$20.00/hr
 Mosca, Megan, resident physician-1st yr, \$59,257
 Moscoso-Candelas, Laura, administrative consultant II, \$72,100
 Mosel, Alison, certified athletic trainer, \$70,200
 Mosel, Kris, sprvsr, fire protection sys, \$66,574
 Moseley, Alana, fertility nurse, ivf, \$32.00/hr
 Moseley-McGuire, Amanda, patient svc rep, \$19.00/hr
 Moseley, Jessica, mgr pat accounts, \$74,675
 Moser, David, nuclear manufacturing tech I, \$33.00/hr
 Moses, Dennis, bts glazier, \$24.00/hr
 Moser, Heike, business support specialist, \$21.00/hr
 Moser, Leah, dir program/project operations, \$80,000
 Moser, Lisa, executive assistant, \$27.00/hr
 Moser, Suzan, research consultant sr, \$118,752
 Moses, Roger, program/project supprt coord II, \$23.00/hr
 Moses-Nunley, Dianna, psychologist, \$85,280
 Mosher, Sonya, nurse, or/recovery, \$43.00/hr
 Moskowitz, Kara, prof, assoc, \$73,395
 Mosley, Adam, business support specialist I, \$18.00/hr
 Mosley, Tanya, revenue recovery splct, \$23.00/hr
 Mosley, Willie, custodian II, \$14.00/hr
 Moss, Aaron, programmer analyst-splct, \$63,624
 Moss, Eric, extension splct, \$57,680
 Moss, Linda, med coding splct-certified, \$28.00/hr
 Moss, Lisa, nurse, staff stat-mwp, \$51.00/hr
 Moss, Ma-Lik, enrollment advisor, \$17.00/hr
 Moss, Melissa, nurse, licensed prac, \$20.00/hr
 Moss, Nels, nurse practitioner, \$106,111
 Moss, Wren, education nurse, \$76,690
 Mossine, Valeri, scientist lead, \$82,158
 Mossine, Olga, nurse, clinic, \$41.00/hr
 Mossman, Chandler, research/lab technician sr, \$20.00/hr
 Mossman, Karen, tutor, \$20.00/hr
 Mossman, Kristin, student service coord II, \$22.00/hr
 Mota, Araceli, supvr, dining & nutri services, \$29.00/hr
 Moteki, Shin, prof, asst, \$71,811
 Moten, Ronnie, food service worker III, \$18.00/hr
 Motley, Mary, nurse, staff II, \$31.00/hr
 Mott, Lori, reimbursement asst, \$22.00/hr
 Mott, Marissa, safety monitor, \$13.00/hr
 Mott, Rebecca, prof, asst teach, \$89,670
 Mottola, Megan, program/project supprt coord I, \$21.00/hr
 Mou, Hua, culinary associate, \$18.00/hr
 Mou, Susan, adjunct, \$15,000
 Moulaison, Heather, prof, assoc, \$95,776
 Moulton, Robert, resident physician-2nd yr, \$59,219
 Moum, Amy, program/project supprt coord II, \$28.00/hr
 Mountain, Ember, nurse, licensed prac, \$22.00/hr
 Mountain, Joseph, staff nurse II mwp, \$32.00/hr
 Mousadakos, Kasiani, ocll therapist, \$107,559
 Mousavi, Seyedmostafa, fellow, post doctoral, \$47,476
 Mouser, Katelyn, resident, clncl, \$47,476
 Mowery-Hallbrook, Leanne, educational prgm coord III, \$52,223
 Moxley, David, instructor, clncl, \$97,685
 Moy, Tiffany, pat care techn-int med, \$17.00/hr

- Moyer, Christopher, resident physician—2nd yr, \$59,219
 Moyer, Michele, counsel, \$130,095
 Moyers, Sara, on-air talent television, \$19,00/hr
 Moyes, William, event assistant II, \$12,00/hr
 Mozee, Jada, nurse, staff I, \$27,00/hr
 Mozingo, Maia, nurse, staff II, \$31,00/hr
 Mozingo, Nathan, nurse practitioner sc, \$104,255
 Mpanga, Justin, resrch asst sr, \$52,000
 Mpfou, Colleen, prof, asst teach, \$75,000
 Mraovic, Boris, prof, clinical dept, \$329,000
 Mtilbaa, Abderrahmen, prof, asst, \$104,404
 Muang, Go, system support analyst—entry, \$20,00/hr
 Muchhala, Nathan, prof, assoc, \$83,864
 Muchow, Michael, librarian III, \$30,00/hr
 Muckerman, Julie, research specialist sr, \$68,000
 Mudd, Gidget, program/project supprt coord I, \$22,00/hr
 Mudd, James, hospital security officer, \$19,00/hr
 Mudd, Natalie, data analyst I, \$55,208
 Mueller, Christina, research specialist II, \$22,00/hr
 Mueller, Courtney, nurse, staff II, \$32,00/hr
 Mueller, Eric, strat comm consultant, \$50,000
 Mueller, Erika, physical therapist, \$70,362
 Mueller, Jessica, program/project supprt coord sr, \$66,188
 Mueller, Jonathan, strat comm associate II, \$33,00/hr
 Mueller, Larry, research specialist II, \$31,00/hr
 Mueller, Lesley, office support assistant IV, \$19,00/hr
 Mueller, Madeline, temporary clerical, \$15,00/hr
 Mueller, Megan, nurse, clinic surg, \$40,00/hr
 Mueller, Sheila, nurse practitioner sc, \$129,000
 Mueller, Theresa, instructor, adjunct, \$24,000
 Mueller, Tonya, sr manager IT, \$93,600
 Mueller, Torey, safety monitor, \$13,00/hr
 Muench, April, student support specialist II, \$19,00/hr
 Mueser, Peter, prof, adjunct, \$11,889
 Mugeni, Dina, care team assoc—suppt, \$14,00/hr
 Muhammad, Latoya, prgm mgr II studnt supprt svcs, \$55,952
 Muhammad, Ludie, academic advisor, \$55,190
 Muhanna, Adel, resident physician—4th yr, \$63,923
 Muhile, Hansen, system administrator—entry, \$57,000
 Muir, Giovanna, human resources consultnt, \$68,250
 Muiruri, Francis, mental health tech, \$20,00/hr
 Muise, Bridget, office support assistant I, \$14,00/hr
 Mukembo, Stephen, fellow, post doctoral, \$75,000
 Mukherji, Mridul, prof, assoc, \$106,712
 Mulcahey, Jamie, data cntr support tech—spclst, \$21,000/hr
 Mull, Trevor, model, \$20,00/hr
 Mullanix, Janet, clinical lab asst I, \$24,00/hr
 Mullen, Chad, environmental services tech, \$18,00/hr
 Mullens, Frank, prof, assoc clncl dept, \$275,000
 Muller, Virginia, prof, teach, \$56,821
 Mullette, Virginia, pat acct rep, \$20,00/hr
 Mullican, Charles, instructor, adjunct, \$6,000
 Mulligan, Chelsey, asst coach, \$45,000
 Mulligan, Heather, nurse navigator associate, lpn, \$32,00/hr
 Mulligan, Phillip, prof, asst teach, \$69,370
 Mullin, Kevin, prof, asst teach, \$66,667
 Mullin, Patricia, office supervisor, \$20,00/hr
 Mullinax, Andrea, care team assoc—suppt, \$18,00/hr
 Mullinax, Matthew, care team assoc—suppt, \$21,00/hr
 Mullins, Rachael, nuclear mig specialist III, \$84,000
 Mumtaz, Farhan, prof, asst resrch, \$33,750
 Mundwiler, Kyla, resrch asst sr, \$79,178
 Mundy, David, adjunct, \$15,000
 Munir, Muhammad, med lab scientist, certified, \$29,000/hr
 Muniswami, Durai, fellow, post doctoral, \$48,000
 Munkel, Karen, couns hlth/welfare/wellness sr, \$74,200
 Munn, Margaret, prof, asst adjunct, \$86,000
 Munn, Edward, dean, \$159,120
 Munoz, Alexander, prgm mgr II studnt supprt svcs, \$51,000
 Munoz, Alexis, nurse practitioner sc, \$97,500
 Munoz, Andrea, patient svc rep, \$15,00/hr
 Munoz, Brian, media production director II, \$55,125
 Munoz, Leigh, prof, asst, \$65,520
 Munoz Montelongo, Maria, student recruitment spclst sr, \$23,000/hr
 Munson, Scott, executive assistant, \$19,00/hr
 Munson, Heather, coord, reimbursement, \$51,834
 Munteanu, Gregory, media production director II, \$54,991
 Munter, Charles, prof, assoc, \$87,450
 Muolo, Connor, resident physician—1st yr, \$58,527
 Murashita, Takashi, prof, asst clncl dept, \$400,015
 Murphy, Mary, curators distinguished teach p, \$112,505
 Murawski, Madelyn, perioperative asst, \$15,00/hr
 Muraywid, Bushra, clinical pharmacist spclst, \$102,913
 Murdoch, Joanna, instructor, clncl, \$120,000
 Murdock, Amy, nurse advisor, telephone, \$42,00/hr
 Muri, Alexis, nurse, staff II, \$32,00/hr
 Murillo, Sandra, custodian II, \$16,00/hr
 Murillo Condo, Maria, instructor, \$40,912
 Murillo Martinez, Brenda, care team assoc—clinical, \$19,00/hr
 Murnieks, Charles, prof, assoc, \$174,808
 Murph, Megan, prof, asst visiting, \$53,550
 Murphey, Katherine, teaching asst, \$22,800
 Murphy, Bridget, technology resource coord, \$75,000
 Murphy, Daniel, head coach, \$48,000
 Murphy, Emily, hlth prgm asst, \$16,00/hr
 Murphy, Erin, customer service rep, \$16,00/hr
 Murphy, Erin, pharm tech, invest drug svcs, \$19,00/hr
 Murphy, Gerritt, asst mgr hospitality services, \$51,170
 Murphy, James, assoc vice chancellor, \$145,700
 Murphy, Jason, prof, asst, \$78,379
 Murphy, Jeffrie, healthcare pipefitter, \$31,00/hr
 Murray, John, culinary associate, \$20,00/hr
 Murphy, Justin, hospital security officer, \$17,00/hr
 Murray, Kayla, medical scheduler (surgical), \$18,00/hr
 Murphy, Megan, manager, telemedicine, \$100,000
 Murphy, Micayla, nurse clinician, \$75,879
 Murphy, Michael, prof, assoc clncl, \$112,051
 Murphy, Micheal, research engineering tech I, \$21,00/hr
 Murphy, Nancy, staff nurse II rnwp, \$34,00/hr
 Murphy, Phillip, police officer, \$27,00/hr
 Murphy, Robert, av instal service tech—entry, \$17,00/hr
 Murphy, Ronald, db programmer analyst—prncpl, \$83,137
 Murphy, Ryan, support systems admin—spclst, \$59,524
 Murphy, Taran, instructor, adjunct, \$42,00/hr
 Murphy, Theresa, admin consultant I, \$77,211
 Murphy, Terry, driver, \$17,00/hr
 Murphy, William, adjunct, \$15,000
 Murphy, Zoe, program/project supprt coord sr, \$62,100
 Murr, Crystal, educational prgm associate I, \$16,00/hr
 Murray, Abbie, patient svc rep, \$16,00/hr
 Murray, Benjamin, mental health tech, \$19,00/hr
 Murray, Brittany, environmental services tech, \$17,00/hr
 Murray, Carri, office support spclst, \$20,00/hr
 Murray, Cynthia, medical scheduler (surgical), \$25,00/hr
 Murray, David, custodian II, \$16,00/hr
 Murray, Dwight, support systems admin—spclst, \$73,840
 Murray, Ellen, resident physician—5th yr, \$64,741
 Murray, Emily, phys therapy asst, \$23,00/hr
 Murray, Janet, professor, \$217,065
 Murray, Jerry, custodian II, \$16,00/hr
 Murray, Johnna, prof, assoc teach, \$73,293
 Murray, Laura, office support assistant IV, \$20,00/hr
 Murray, Lisa, nurse, procedures, \$48,00/hr
 Murray, Ruth, nurse, float pool—ft, \$44,00/hr
 Murray, Ryan, dir I student support svcs, \$94,895
 Murray, Samantha, teaching asst, \$55,00/hr
 Murray, Sharon, specialist, \$35,00/hr
 Murray, Sheila, medical coding spclst, \$20,00/hr
 Murray, Susan, vice provost, \$57,915
 Murray-Fearon, Nicole, instructor, adjunct, \$25,00/hr
 Murray-Miller, Stephanie, couns hlth/welfare/wellness, \$22,00/hr
 Murrell, Scottie, prof, asst/profl pract, \$67,500
 Murrell, Gretta, safety monitor, \$13,00/hr
 Murtaza, Ghulam, clinical fellow year 3, \$72,550
 Muse, Angela, prof, asst adjunct, \$7,200
 Musement, Jayson, care team assoc—clinical, \$19,00/hr
 Muser, Kassie, business ops associate I, \$24,00/hr
 Musgrove, Lauren, instructor, adjunct, \$12,600
 Mushrush, Willis, extns pmsonal, assoc, \$78,318
 Musket, Theresa, sr asst dir csm operations, \$84,660
 Musckett-Lyon, Virginia, event assistant II, \$12,00/hr
 Musselman, Megan, instructor, adjunct, \$11,400
 Musser, Dale, prof, assoc teach, \$129,209
 Musser, James, prof, assoc teach, \$64,145
 Mussey, Joanna, prof, asst/profl pract, \$107,000
 Mussman, Denise, prof, teach, \$55,693
 Musso, Dominic, instructor, \$60,000
 Mustafa, Luai, resident physician—3rd yr, \$63,531
 Mustapha, Azlin, professor, \$114,257
 Mutalip, Ildar, clinical laboratory assist II, \$17,00/hr
 Mutangadura, Tendai, research specialist sr, \$60,849
 Muthuraj, Philma, veterinarian, residnt, \$35,500
 Mutrax, Ellen, dir III business admin, \$149,193
 Mutsadyanga, Lecley, care team assoc—clinical, \$19,00/hr
 Mutti, Suhanna, resident physician—3rd yr, \$63,531
 Muvva, Ramya, programmer analyst—spclst, \$57,134
 Muzzey, Catherine, nurse navigator, \$83,180
 Mwangi, Katelyn, prof, asst teach, \$78,000
 Mwaura, Ruphus, nurse, tiger flex, \$56,00/hr
 Mweke, Petrinah, nurse, tiger flex, \$56,00/hr

- Mwitira, Claude, certified med asst, \$19.00/hr
 Myer, Jessica, research/lab technician II, \$16.00/hr
 Myer, Julie, student service coord sr, \$50,612
 Myers, Anne, prof, assoc, \$78,205
 Myers, Ashley, veterinary assistant, \$17.00/hr
 Myers, Benjamin, managing engineer, \$115,000
 Myers, David, csm operations coordinator, \$25.00/hr
 Myers, Gary, professor, \$245,095
 Myers, Kathryn, prof, clncl, \$115,978
 Myers, Kevin, csm associate sr, \$37.00/hr
 Myers, Lisa, med coding splclst-certified, \$27.00/hr
 Myers, Mary, prof, assoc teach, \$86,767
 Myers, Morgan, resident hall mgr, \$57,040
 Myers, Prudence, decision support analyst sr, \$82,483
 Myers, Robert, prgm director, \$169,090
 Myers, Samantha, instructor, clncl, \$74,299
 Myers, Susan, child dev specialist, \$48,971
 Myers, John, professor, \$172,379
 Myers, Laurie, lecturer, \$24,000
 Myers, Lucille, lecturer, \$12,000
 Myers, Barbara, hc executive asst, \$27.00/hr
 Myers, Carla, med coding splclst-certified, \$22.00/hr
 Myers, Meghan, staff nurse II mwpc, \$36.00/hr
 Myers-McCully, Kelly, business support specialist I, \$19.00/hr
 Myles, Casey, animal technician sr, \$18.00/hr
 Mynatt, Grayson, resident physician-2nd yr, \$61,436
 Myre, Debbie, library info specialist sr, \$20.00/hr
 Myrick, Tanya, prof, asst clncl, \$73,892
 Myrick, Matthew, resident physician-3rd yr, \$59,974
 Myrick, Timothy, adjunct, \$15,000
 Myroniuk, Tyler, prof, asst, \$82,000
 Mysliwiec, Brian, stores clerk, \$16.00/hr
 Naaman, Amy, rehab therapy aide, \$15.00/hr
 Nabhan, Liliane, student support specialist sr, \$22.00/hr
 Nabhan, Tareq, prof, asst clncl, \$86,757
 Nabli, Henda, research lab supervisor, \$59,466
 Nace, Rebecca, extension splclst, \$85,000
 Nacpil, Veronica, child dev teacher, \$37,246
 Nada, Ayman, prof, asst clncl dept, \$270,000
 Nadendla, Venkata Sriram Siddharth, prof, asst, \$103,408
 Nadler, Bernard, distribution techn-mtls mgmt, \$20.00/hr
 Naeger, Joyce, business support specialist II, \$21.00/hr
 Nafe, Laura, prof, asst teach, \$145,294
 Nagabhishek, Sirpu, fellow, post doctoral, \$53,000
 Nagadia, Urja, resident physician-2nd yr, \$61,436
 Nager, Sydney, specialist, \$35.00/hr
 Nagpal, Isha, fellow, post doctoral, \$61,992
 Nagy, Wayne, asst dir student support svcs, \$62,500
 Naha, Kushal, prof, asst clncl dept, \$330,000
 Naha, Sowjanya, clinical fellow year 3, \$72,550
 Nahar, Shamsun, fellow, post doctoral, \$52,000
 Naidu, Sirisha, prof, assoc, \$108,362
 Nail, Michelle, program/project supprt coord II, \$28.00/hr
 Nair, Isabella, resident physician-2nd yr, \$59,219
 Nair, Satish, professor, \$197,752
 Nait-Abdesselam, Farid, professor, \$126,063
 Naji, Sarah, strat comm associate sr, \$60,320
 Nakatani, Bryson, resident, clncl, \$20,000
 Nakhaei, Fardis, fellow, post doctoral, \$50,000
 Nall, Donna, med coding splclst-certified, \$24.00/hr
 Nall, Nathan, radiologic technologist, acute, \$29.00/hr
 Nally, Edith, prof, asst, \$65,100
 Nam, Kihoon, prof, asst resrch, \$83,008
 Nam, Chaebong, prof, asst, \$64,000
 Nam, Paul, prof, assoc, \$71,094
 Namanyana, Lucie, custodian II, \$15.00/hr
 Nanda, Karneka, business support specialist, \$16.00/hr
 Nandu, Nitish, prof, asst clncl dept, \$202,000
 Nanney, Heather, nurse, clinical resrch, \$98,815
 Nanney, Spencer, mri technologist, \$33.00/hr
 Nanney, Thomas, prof, assoc visiting, \$49,078
 Nannini, Drew, resident physician-1st yr, \$59,257
 Naqvi, Syed, prof, clinical dept, \$348,050
 Narayanan, Narendrakumar, scientist, \$69,000
 Narkthong, Natsayakarn, resrch asst, \$15.00/hr
 Naseh, Shima, business svcs consultant, \$52,500
 Nash, Justin, prof, asst teach, \$92,560
 Nash, Samantha, nurse, staff prn, \$34.00/hr
 Nash, Tiffany, nurse, staff I, \$36.00/hr
 Nashawati, Tala, resident physician-2nd yr, \$61,019
 Naslund, Jessica, instructor, adjunct, \$8,640
 Nasr Esfahani, Shirin, fellow, post doctoral, \$47,476
 Nasrullah, Ayesha, prof, asst clncl dept, \$270,400
 Nassar, Hussein, prof, asst, \$109,659
 Nassir, Fatiha, prof, assoc resrch, \$79,600
 Nataraj, Rosa, mgr II student support svcs, \$54,889
 Nath, Manashi, prof, assoc, \$87,119
 Nathan, Kimberly, ophthalmic tech, \$23.00/hr
 Nathan, Manjula, prof, assoc extns, \$102,824
 Nathan, Peter, resident physician-2nd yr, \$61,436
 Nattanmai Chandrasekaran, Premkumar, prof, assoc clncl dept, \$411,012
 Nauert, Paul, lecturer, \$16,800
 Naughton, Bethany, dir dept & clinic ops, \$164,478
 Naumann, Adelaide, phys asst spec care, \$120,000
 Naumann, Amanda, nurse practitioner-quick care, \$80,476
 Naumann, Harley, prof, assoc teach, \$81,026
 Naumann, Michael, system administrator-expert, \$69,716
 Navarro, Jennifer, patient medication liaison, \$22.00/hr
 Navarro-LaBoy, Lliana, veterinarian, residnt, \$31,000
 Navato-Dehning, Cielo, adjunct, \$15,000
 Naveed, Ali, resident physician-2nd yr, \$59,219
 Naveh-Benjamin, Moshe, professor, \$154,741
 Navin, Lynn, sr dir program/project ops, \$80,530
 Nay Lor, Jesse, security officer, \$14.00/hr
 Nayak, Neha, resrch asst, \$20.00/hr
 Nayak, Nihar, professor, \$224,910
 Naydyhor, Shelley, exec dir, strat init, \$217,500
 Naylor, Alexis, office support assistant I, \$12.00/hr
 Naylor, Charlotte, care team assoc-clinical, \$19.00/hr
 Naz, Huma, research specialist II, \$28.00/hr
 Ndichie, Eddy, resident physician-3rd yr, \$59,974
 Ndubuisi, Oluchi, med lab scientist, certified, \$31.00/hr
 Neal, Alexis, nurse, clinic, \$30.00/hr
 Neal, Ashley, instructor, adjunct, \$19,200
 Neal, Chelsea, nurse, staff II, \$31.00/hr
 Neal, Jacob, healthcare admin fellow, \$60,000
 Neal, Joel, supv outpatient pharm serv, \$153,963
 Neal, John, assoc dir csm operations, \$64.00/hr
 Neal, Julie, pharmacist outpatient, \$75.00/hr
 Neal, Mary Alice, office support assistant sr, \$20.00/hr
 Neal, Toni, nurse, staff II, \$43.00/hr
 Neale, Christopher, research engineering tech I, \$29.00/hr
 Neale, Phillip, distribution techn-mtls mgmt, \$21.00/hr
 Neale, Rachel, care team assoc-clinical, \$19.00/hr
 Neason, Kathleen, temporary technical, \$40.00/hr
 Nebel, Christa, business support specialist II, \$20.00/hr
 Nebel, Michael, certified athletic trainer, \$54,590
 Neckermann, Kathryn, research consultant sr, \$95,000
 Neckermann, Mary, coordinator, mbscr, \$21.00/hr
 Neckvatal, Teegan, care team assoc-clinical, \$19.00/hr
 Nedblake, Cassandra, manager IT, \$69,525
 Nedblake, Dennis, support systems admin-splclst, \$54,287
 Needham, Taylor, resident physician-4th yr, \$62,492
 Neef, Kermon, building/mechanical maint I, \$21.00/hr
 Neel, Dustin, adjunct, \$15,000
 Neely, Amber, mgr II business admin, \$75,141
 Neely, Laneshia, student recruitment splclst sr, \$23.00/hr
 Neff, Courtney, mental health professional, \$21.00/hr
 Neff, Jeffery, office support assistant III, \$17.00/hr
 Neff, Kenneth, event assistant II, \$12.00/hr
 Neff, Suzanne, business svcs consultant sr, \$95,892
 Negrozio, Xander, academic advisor, \$43,000
 Negron-Umpierre, Rebeca, dei consultant, \$54,000
 Neidholdt, Angie, med coding splclst-certified, \$28.00/hr
 Neidich, Deborah, prof, asst visiting, \$51,750
 Neier, Leigh, prof, teach, \$119,211
 Neighbor, Bailey, mental health tech, \$19.00/hr
 Neighbors, Pamela, culinary associate, \$20.00/hr
 Neighbors, Reece, surgical technl, \$26.00/hr
 Neill, Michael, care team assoc-clinical, \$17.00/hr
 Neimeyer, Gregory, instructor, adjunct, \$29,520
 Nejedly, Bobbi, care team assoc-amb, \$17.00/hr
 Nekula, Anthony, office support assistant III, \$16.00/hr
 Nell, Amanda, student service coord sr, \$54,606
 Nell, Heather, instructor, adjunct, \$17,338
 Nelsen, William, academic advisor sr, \$58,000
 Nelson, Amanda, nurse, licensed prac, \$22.00/hr
 Nelson, Brook, adjunct, \$15,000
 Nelson, Carly, mri technologist-acute care, \$35.00/hr
 Nelson, Chloe, research specialist II, \$20.00/hr
 Nelson, Christine, fellow, \$66,390
 Nelson, Christopher, prof, assoc clncl dept, \$438,277
 Nelson, Cindi, executive director, \$160,000
 Nelson, Clinton, resident physician-3rd yr, \$59,974
 Nelson, Colbert, resident physician-3rd yr, \$66,531
 Nelson, Courtney, pat care techn-int med, \$18.00/hr
 Nelson, David, physical therapist, \$54,294
 Nelson, Fern, veterinarian, residnt, \$32,500
 Nelson, Florence, office support associate, \$20.00/hr

Nelson, Gregory, hris specialist—principal, \$91,575
 Nelson, Indigo, patient svc rep, \$15.00/hr
 Nelson, Jake, nurse, clinic, \$29.00/hr
 Nelson, Kecia, case manager, \$89,088
 Nelson, Kelly, professor, \$159,792
 Nelson, LaTamera, pat access splct, \$21.00/hr
 Nelson, Leigh, professor, \$133,347
 Nelson, Lilian, environmental services tech, \$19.00/hr
 Nelson, Lorine, coord, service, \$26.00/hr
 Nelson, Mary, prof, adjunct, \$8,496
 Nelson, Matthew, mechanical maint worker IV, \$22.00/hr
 Nelson, Patricia, office support assistant IV, \$17.00/hr
 Nelson, Philip, physical therapist, \$52.00/hr
 Nelson, Phillip, program/project support coord I, \$26.00/hr
 Nelson, Raven, student student specialist sr, \$24.00/hr
 Nelson, Roger, social worker, \$73,374
 Nelson, Ronald, temporary technical, \$38.00/hr
 Nelson, Ryan, csm operations supervisor, \$25.00/hr
 Nelson, Skyelar, care team assoc—clinical, \$19.00/hr
 Nelson, Steven, fit, \$30.00/hr
 Nelson, Tany, instructor, adjunct, \$26,400
 Nelson, Taylor, nurse practitioner, \$89,000
 Nelson, Taylor, prof, asst clncl dept, \$214,307
 Nelson, Teresa, nurse, licensed prac sr, \$29.00/hr
 Nelson, Terry, stage services assistant lead, \$22.00/hr
 Nelson, Tia, clinical laboratory assist II, \$17.00/hr
 Nelson, Timothy, librarian III, \$66,876
 Nelson, Timothy, research specialist II, \$20.00/hr
 Nene, Nyamanyana, custodian II, \$15.00/hr
 Neogi, Parthasakha, professor, \$106,079
 Nepal, Bishal, fellow, post doctoral, \$49,192
 Nepean, Trenton, nurse, staff II, \$31.00/hr
 Ner, Zarah, prof, asst clncl dept, \$195,502
 Nerling, Travis, supervisor, reimbursement, \$95,067
 Nesbitt, Allison, prof, asst teach, \$98,056
 Nettles, Tanya, executive assistant, \$31.00/hr
 Neuberger, Emily, program/project support coord sr, \$62,400
 Neudecker, John, instructor, adjunct, \$12,000
 Neuberger, Sean, human resources specialist II, \$19.00/hr
 Neuhaus, Aleca, patient svc rep, \$15.00/hr
 Neulingner, Nathan, system administrator—master, \$102,023
 Neumann, Stevanie, prof, assoc, \$237,827
 Neumann, John, specialist, \$40.00/hr
 Neumeyer, Gayla, administrative consultant II, \$90,877
 Neuner, Catherine, extns professional, asst, \$60,327
 Neuner, Clayton, fin & acctg analyst sr, \$54,080
 Neuner, Gregory, engineer lead, \$119,082
 Neuner, Katharyn, nurse, procedures, \$48.00/hr
 Neupane, Swatantra, fellow, post doctoral, \$47,476
 Nevalga, Jeimmie, prof, asst prof practice, \$92,240
 Nevatt, Jennifer, extension splct, \$48,767
 Nevel, Rebekah, prof, asst clncl dept, \$184,030
 Nevels, Clifford, stores clerk, \$18.00/hr
 Nevels, Dana, project manager—expert, \$81,000
 Nevels, Joseph, nuclear mfg specialist I, \$26.00/hr
 Nevels, Marilyn, business support specialist sr, \$29.00/hr
 Never, Brent, dean, assoc, \$147,653
 Nevins, Louis, business support specialist II, \$21.00/hr
 Nevius, Marcus, prof, assoc, \$61,111
 Newberry-Worham, Lesta, business support splct II, \$21.00/hr
 Newbery, Gisella, resident physician—3rd yr, \$59,974
 Newbury, Jessica, research/lab technician sr, \$20.00/hr
 Newcomb, Victoria, nurse practitioner sc, \$95,705
 Newcomb, Henry, research specialist I, \$23.00/hr
 Newcomer, Lauren, academic advisor, \$44,943
 Newcomer, Lori, instructor, adjunct, \$13,200
 Newcomer, Nara, librarian IV, \$76,881
 Newell, Cassandra, instructor, adjunct, \$9,000
 Newell, Carrie, supervisor, serv line clncl rn, \$51.00/hr
 Newham, Cheslea, nurse, float pool—ft, \$44.00/hr
 Newhart, Laurny, resident physician—4th yr, \$60,692
 Newill, Cody, temporary professional, \$50.00/hr
 Newkirk, Joseph, professor, \$161,457
 Newkirk, Melissa, educational prgm manager, \$80,000
 Newland, Emily, program/project supprt coord I, \$26.00/hr
 Newlon, Heidi, educational prgm coord sr, \$60,199
 Newman, Ariel, librarian II, \$70,000
 Newman, Brenna, nurse practitioner—quick care, \$100,000
 Newman, Cara, psychologist, \$85,280
 Newman, Carol, prof, teach, \$131,685
 Newman, Dina, prgm director, \$85,000
 Newman, Doren, healthcare stores clerk, \$16.00/hr
 Newman, Jack, facilities supervisor, \$28.00/hr
 Newman, Myia, care team assoc—clinical, \$17.00/hr
 Newman, Rachel, recruiter, hlth care, \$65,000
 Newman-Beecher, Dorothy, finl counselor (eligibility), \$20.00/hr
 Newsom, Carol, pat acct rep, \$22.00/hr
 Newton, Ashley, business ops associate II, \$25.00/hr
 Newton, Jacob, research/lab technician, \$15.00/hr
 Newton, Jason, academic advisor, \$43,260
 Newton, Olivia, strat comm consultant, \$50,500
 Newton, Rachel, business ops associate I, \$22.00/hr
 Newton, Stephanie, temporary professional, \$17.00/hr
 Newton-Northup, Jessica, resrch scientist/academic, \$52,000
 Ney, Jean, instructor, adjunct, \$4,800
 Ng, Yu-Tze, prof, clinical dept, \$330,000
 Ng'oma, Enoch, prof, asst, \$83,025
 Ngassi, Patricia, case manager, \$34.00/hr
 Ngo, Hilton, prof, asst clncl dept, \$237,888
 Ngo, Sarah, instructor, adjunct, \$16,800
 Ngo, Oanh, nurse, staff prn (clinical), \$34.00/hr
 Nguyen, Alice, research specialist I, \$23.00/hr
 Nguyen, Anh, enrollment advisor sr, \$19.00/hr
 Nguyen, Anh, student service coord II, \$24.00/hr
 Nguyen, Aubrey, instructor, adjunct, \$8,640
 Nguyen, Bong, resrch asst sr, \$68,136
 Nguyen, Bri, care team assoc—clinical, \$19.00/hr
 Nguyen, Dan, resident physician—5th yr, \$64,741
 Nguyen, Henry, professor, \$252,825
 Nguyen, Hongdiep, surgical technl, \$27.00/hr
 Nguyen, Huynh, resident physician—2nd yr, \$61,436
 Nguyen, Huong, dental assistant II, \$16.00/hr
 Nguyen, Huy, fellow, post doctoral, \$80,640
 Nguyen, Huy, prof, asst teach, \$77,003
 Nguyen, Katy, instructor, adjunct, \$60,530
 Nguyen, Kelly, specialist, \$12.00/hr
 Nguyen, Kevin, clinical technician II, \$17.00/hr
 Nguyen, Linh, staff nurse II rmwp, \$31.00/hr
 Nguyen, Loan, fellow, post doctoral, \$52,000
 Nguyen, Manh, scholar, visiting, \$19,440
 Nguyen, Michael, temporary clerical, \$14.00/hr
 Nguyen, Minh-Chau, prof, asst clncl dept, \$160,000
 Nguyen, Nga, fellow, post doctoral, \$48,188
 Nguyen, Phong, professor, \$105,148
 Nguyen, Tabitha, care team assoc—amb, \$17.00/hr
 Nguyen, Tessa, audiologist, \$74,550
 Nguyen, Thai, resident physician—3rd yr, \$63,531
 Nguyen, Thang, prof, asst resrch, \$72,842
 Nguyen, Theresa, prof, asst adjunct, \$16,248
 Nguyen, Thi Thao, research specialist sr, \$69,010
 Nguyen, Thi Van Anh, fellow, post doctoral, \$49,920
 Nguyen, Tho, prof, assoc clncl, \$75,161
 Nguyen, Tram, accountant sr, \$26.00/hr
 Nguyen, Van, prof, asst clncl dept, \$209,820
 Ngwenyama, Ruth, research specialist sr, \$60,969
 Ngwoke, Grace, sterile processing tech cert, \$18.00/hr
 Ni, Allison, animal care worker, \$12.00/hr
 Ni, Pan, fellow, post doctoral, \$56,000
 Ni, Xiaoguang, professor, \$191,047
 Nicas, Barbara, business support specialist II, \$20.00/hr
 Niceswanger, Brian, prof, adjunct, \$2,500
 Nicewaner, Ramona, business ops associate sr, \$56,174
 Nicewaner, Daniel, student service coord sr, \$61,573
 Nicholas, Colin, care team assoc—clinical, \$19.00/hr
 Nicholas, Grace, office support assistant IV, \$16.00/hr
 Nicholas, Valerie, nurse, licensed prac, \$24.00/hr
 Nichols, Abby, assoc dir fin & acctg, \$114,450
 Nichols, Adam, csm associate II, \$26.00/hr
 Nichols, Alexis, care team assoc—clinical, \$19.00/hr
 Nichols, Angel, mental health tech, \$19.00/hr
 Nichols, Ann, professor, \$254,542
 Nichols, Bradley, prof, asst, \$78,404
 Nichols, Caroline, cardiovasc tech invasive, skd, \$28.00/hr
 Nichols, Cheryl, advancement associate I, \$22.00/hr
 Nichols, Debra, spec, emp di data integrity, \$22.00/hr
 Nichols, Dina, business support specialist I, \$19.00/hr
 Nichols, Elizabeth, environmental services tech, \$15.00/hr
 Nichols, Francesca, serv line splct, \$98,748
 Nichols, Gabrielle, nurse, staff I, \$27.00/hr
 Nichols, Gerald, groundskeeper II, \$17.00/hr
 Nichols, Grant, research engineering tech I, \$20.00/hr
 Nichols, Hannah, planning & project splct, \$64,808
 Nichols, Hayden, preventative maint tech II, \$20.00/hr
 Nichols, Heather, office support assistant IV, \$19.00/hr
 Nichols, Heather, pat care tech, \$19.00/hr
 Nichols, Howard, emrg med tech, \$25.00/hr
 Nichols, Jason, bts mason, \$23.00/hr
 Nichols, Jerale, preventative maint tech II, \$19.00/hr
 Nichols, Jerilyn, clinical pharmacist, \$130,000
 Nichols, Jessica, director, finan clear, hpa, \$155,530

- Nichols, Jordan, student support specialist II, \$19.00/hr
 Nichols, Katelyn, nurse clinician, \$64,500
 Nichols, Keegan, clerk, unit, \$15.00/hr
 Nichols, Kira, care team assoc-clinical, \$17.00/hr
 Nichols, Kortney, nurse, staff pm, \$34.00/hr
 Nichols, Kristi, business support specialist sr, \$26.00/hr
 Nichols, Lance, student support specialist sr, \$21.00/hr
 Nichols, Leona, business support specialist sr, \$25.00/hr
 Nichols, Maggie, office support assistant IV, \$18.00/hr
 Nichols, Mark, prof, assoc, \$188,400
 Nichols, Melinda, business support coord, \$26.00/hr
 Nichols, Meshell, supervisor, endoscopy & gi lab, \$108,897
 Nichols, Michael, health physics technician II, \$34.00/hr
 Nichols, Michael, professor, \$83,982
 Nichols, Nathaniel, health physicist II, \$100,000
 Nichols, Nicole, prof, assoc, \$121,079
 Nichols, Rachel, health physicist III, \$95,000
 Nichols, Robin, program/project supprt coord II, \$24.00/hr
 Nichols, Shawna, program/project support coord II, \$29.00/hr
 Nichols, Tommy, healthcare pipefitter, \$32.00/hr
 Nichols, Tyler, animal care worker, \$17.00/hr
 Nichols, Zachary, business support specialist II, \$18.00/hr
 Nicholson, Carrie, administrative consultant sr, \$109,200
 Nicholson, Jacob, prgm mgr I studnt suppt svcs, \$50,254
 Nickason, Mason, custodian I, \$15.00/hr
 Nickell, Angela, assoc dir program/project ops, \$64,260
 Nickerson, Rhobenyha, business support coord, \$26.00/hr
 Nicklas, Eric, account executive, \$80,350
 Nicklaus, Megan, clinical pharmacist splst, \$127,634
 Nickolaus, Daniel, health physics technician II, \$35.00/hr
 Nickolaus, David, architect II, \$71,087
 Nicol, David, prof, asst teach, \$77,571
 Nicolaescu, Jessica, occl therapist, \$78,383
 Nicolaus, Kathryn, educational prgm coord sr, \$57,867
 Nicoletti, Lisa, nurse clinician, \$45.00/hr
 Niederhauser, Laura, child dev teacher, \$37,246
 Niederhelm, Kathleen, business tech analyst-prncpl, \$83,786
 Niederhelm, Henry, director IT, \$140,043
 Nielders, Renee, nurse, staff II, \$44.00/hr
 Niedzielak, Timothy, clinical fellow year 3, \$72,550
 Niekamp, Julia, supply chain buyer, \$22.00/hr
 Nielsen, Brian, programmer analyst-expert, \$60,000
 Nielsen, Rachel, prof, asst, \$81,615
 Nielson, Kristy, prof, asst adjunct, \$12,960
 Niemann, Joshua, prof, asst clncl dept, \$470,270
 Niemeier, Kyle, nutrition associate, \$14.00/hr
 Niemeier, Stephanie, nurse, clinic triage, \$43.00/hr
 Niemeir, Samantha, veterinary assistant, \$15.00/hr
 Niemyer, Michelle, executive assistant, \$26.00/hr
 Niemyer, Shari, assoc dir program/project ops, \$25.00/hr
 Niemi, Tina, professor, \$107,039
 Niere, Regina, mental health tech, \$19.00/hr
 Nies, Kristin, instructor, adjunct, \$9,600
 Nieto, Kathryn, nurse, procedures, \$37.00/hr
 Nietzel, Debra, human resources specialist sr, \$69,219
 Nieuwenhuizen, Madison, hlth prgm asst, \$16.00/hr
 Nieuwenhuizen, Timothy, technology resource coord, \$58,072
 Nikin, Ashley, nurse, staff pm, \$34.00/hr
 Nikolova, Loreta, care team assoc-clinical, \$19.00/hr
 Niles, Daniel, system administrator-prncpl, \$95,680
 Niles, Dennisa, instructor, clncl, \$54,636
 Niles, Paige, temporary crafts service, \$15.00/hr
 Niles, Vironica, coord, service, \$23.00/hr
 Nilges, Jeffrey, commercial sign designer, \$23.00/hr
 Nilon, Charles, professor, \$105,241
 Nilsson, Johanna, professor, \$100,689
 Nilsson, Peter, prof, asst clncl dept, \$215,275
 Nimmo, Garrett, pat care tech, \$19.00/hr
 Ninichuck, Hannah, nurse, staff II, \$32.00/hr
 Niroobakhsh, Zahra, prof, asst, \$88,922
 Nisbett, J, prof, assoc, \$105,988
 Nishinoiri, Nao, nurse, staff II, \$34.00/hr
 Nistala, Ravi, prof, clinical dept, \$245,935
 Nistendirk, Morgan, nurse, staff II, \$33.00/hr
 Nistendirk, Sonya, executive assistant sr, \$85,019
 Nitcher, Craig, building/mechanical maint I, \$19.00/hr
 Nitschke, Kaitlin, nurse, staff II, \$40.00/hr
 Nittler, Amanda, office support assistant IV, \$20.00/hr
 Niu, Xiaofan, assoc dir program/project ops, \$82,218
 Niven, Elizabeth, sr dir advancement, \$115,560
 Nivens, Sydney, nurse, staff I, \$27.00/hr
 Nixon, Corynne, business support specialist sr, \$20.00/hr
 Nixon, Jennifer, sr manager IT, \$101,522
 Nixon, Laporsha, care team assoc-clinical, \$19.00/hr
 Nixon, Sheila, house manager h, \$147,285
 Nixon-Mongler, Ashley, sup, speciality pharmacy svcs, \$155,688
 Niyayegma, Abel, academic advisor sr, \$45,835
 Niyibizi, Chantal, custodian II, \$18.00/hr
 Niyogi, Dev, professor, \$91,484
 Nizam, Rafa, resident physician-1st yr, \$59,257
 Nizamuddin, Raabia, adjunct, \$15,000
 Njambi, Malaika, medical laboratory scientist, \$26.00/hr
 Njapuome, Tochukwu, clinical fellow year 2, \$69,393
 Njoku, Anne, staff nurse II rwp, \$34.00/hr
 Njoroge, Dickson, db programmer analyst-splst, \$53,000
 Nkabyo, Cathie-Allegra, care team assoc-clinical, \$18.00/hr
 NLN, Girl, db programmer analyst-prncpl, \$76,041
 Noack, Carla, prof, assoc, \$76,513
 Noble, James, professor, \$227,403
 Noble, Joshua, network engineer-prncpl, \$78,960
 Noble, Kathy, instructor, asst, \$20.00/hr
 Noble, Paige, human resources consultant sr, \$65,000
 Noblin, Jeffrey, assoc dir program/project ops, \$60,720
 Noblitt, Jarrett, associate, communication svcs, \$14.00/hr
 Nodine, Brian, research specialist I, \$22.00/hr
 Nodine, Briana, fin & acctg analyst, \$32.00/hr
 Noe, Heather, assoc dir program/project ops, \$52,500
 Noel, Jeffrey, prof, asst resrch, \$90,782
 Noe, Kevin, prof, visiting, \$145,673
 Noel, Kristopher, custodian I, \$15.00/hr
 Noel, Luke, research/lab technician, \$12.00/hr
 Noel, Mallory, resident, physical thera, \$56,243
 Noel, Thomas, resident physician-5th yr, \$69,393
 Noguera, Felecia, social worker, \$55,000
 Nolan, Jennifer, prof, asst adjunct, \$3,600
 Nolan, Jennifer, prof, assoc teach, \$52,500
 Nolan, Nichole, instructor, adjunct, \$6,480
 Noland, Angel, clin financial clearance spec, \$43.00/hr
 Noland, Kimberly, office support assistant sr, \$21.00/hr
 Nolasco, Lenore, pat acct rep, \$17.00/hr
 Nolasco, Nichole, compliance anlyst, \$87,353
 Nolin, Colette, project manager, finance, \$118,193
 Nolke, Laura, nurse advisor, telephone, \$39.00/hr
 Nolke, Lauren, phys asst spec care, \$136,500
 Nolke, Melissa, sr retail sales manager, \$55,069
 Noll, Birgit, dean, assoc, \$125,838
 Noll, Cecelia, instructor, adjunct, \$12,600
 Noll, Joshua, stage services assistant sr, \$20.00/hr
 Noll, Linda, instructor, adjunct, \$25,920
 Noll, Shay, staff nurse II rwp, \$36.00/hr
 Nollau, Chelsea, mgr event services, \$64,960
 Noller, Sherry, sr dir program/project ops, \$92,978
 Noman, Anas, resident physician-6th yr, \$65,597
 Nomo Ndoumou, Eric Joel, db prgrmr analyst-expert, \$70,000
 Nonez, Nicholas, student support specialist sr, \$21.00/hr
 Noon, Christian, prof, asst teach, \$60,448
 Noon, Jannie, fin & acctg analyst sr, \$53,498
 Noonan, Devin, clerk, unit, \$14.00/hr
 Noonan, Madeleine, social worker, \$48,900
 Noonan-Lowry, Deborah, staff nurse II rwp, \$45.00/hr
 Nordberg, Susan, instructor, asst, \$25.00/hr
 Nordberg, Thomas, instructor, asst, \$24.00/hr
 Norden, Rachael, temporary technical, \$15.00/hr
 Norden, Louie, hospital security officer, \$22.00/hr
 Nordwald, Deanna, phys therapy asst, \$27.00/hr
 Nordyke, Barry, clinical technician II, \$17.00/hr
 Norell, Shane, sftware supprt analyst-expert, \$61,694
 Norfleet, Miya, media production director II, \$58,000
 Norgard, Nicholas, prof, assoc teach, \$114,734
 Norgard, Peter, reactor engineer, \$90,563
 Norman, Chauncey, pwr plant cntlrs system tech I, \$25.00/hr
 Norman, Daniel, student support specialist sr, \$21.00/hr
 Norman, Dena, business svcs consultant, \$50,578
 Norman, James, custodian II, \$17.00/hr
 Norman, Pamela, nurse, staff II, \$42.00/hr
 Norman, Rachel, rehab therapy aide, \$15.00/hr
 Norman, Sarah, dir program/project operations, \$67,500
 Norregaard, Thorkild, prof, assoc clncl dept, \$556,211
 Norris, Allyson, patient svc rep, \$16.00/hr
 Norris, Rachel, human resources specialist I, \$18.00/hr
 Norris, Samantha, lab assistant, \$14.00/hr
 Norris, Sydney, pharmacy tech, \$15.00/hr
 North, Jalyn, nurse practitioner, \$99,775
 North, Jason, nurse, staff II, \$45.00/hr
 North, Melanie, radiologic technologist, acute, \$37.00/hr
 North, Rebecca, prof, asst, \$83,003
 North, Shannyn, compensation analyst, healthcr, \$74,957
 North, Wayne, project manager-prncpl, \$72,061
 Northcutt, Kathryn, professor, \$95,000
 Northcutt, Jennifer, instructor, adjunct, \$7,020

Northern, Jason, dir IV advancement, \$119,026
 Northern, Kimberly, pat access spclst, \$18,000/hr
 Northington, Robin, physical therapist, \$52,000/hr
 Northrup, Melinda, sonographer III, \$56,000/hr
 Norton, Charles, prof, asst, \$100,000
 Norton, Keith, prof, asst clncl dept, \$207,494
 Norton, Madeline, care team assoc-clinical, \$19,000/hr
 Norton, Patricia, program/project supprt coord I, \$24,000/hr
 Noruka, Julia, student support specialist I, \$19,000/hr
 Norvell, Paris, temporary professional, \$17,000/hr
 Norvine, Laura, program/project supprt coord I, \$19,000/hr
 Nour, Siham, research specialist sr, \$57,000
 Nour, Sumaya, mental health tech, \$19,000/hr
 Nourian, Zahra, resrch scientist/academic, \$52,652
 Nousch, Lauren, nurse, staff I, \$27,000/hr
 Novak, Kenneth, professor, \$101,341
 Novotney, Destinee, patient medication liaison, \$23,000/hr
 Nowack, Adam, radiation ther therapist, \$37,000/hr
 Nowack, Sarah, peroperative asst, \$16,000/hr
 Nowak, Amberly, user interface designer-expert, \$71,000
 Nowell, Kerri, prof, asst clncl, \$114,621
 Nower, Brooke, nurse, staff II, \$40,00/hr
 Nowlin, Daniel, data cntr support tech-expert, \$23,000/hr
 Nowlin, Jessica, med coding spclst-certified, \$23,000/hr
 Nowlin, Kimberly, emergency services rep, \$19,000/hr
 Nowlin, Lesleah, staff nurse II mwpp, \$35,000/hr
 Nowlin, MacKenzie, care team assoc-amb, \$16,000/hr
 Nowlin, Ollie, med coding spclst-certified, \$30,000/hr
 Nowling, Una, instructor, adjunct, \$16,800
 Nozinor, Areon, temporary technical, \$13,000/hr
 Ntrushwa, Esperance, temporary professional, \$15,000/hr
 Nu, Lam, environmental services tech, \$15,000/hr
 Nuelle, Clayton, prof, asst clncl dept, \$280,000
 Nuelle, Julia, prof, asst, \$280,000
 Nuelle, Katlynn, academic advisor, \$21,000/hr
 Nuetzmann, Kimberley, student service coord sr, \$83,104
 Nugent, Dylan, prof, asst clncl dept, \$600,000
 Nugent, Lara, research lab manager, \$80,760
 Nuhanovic, Muska, nurse navigator, \$92,056
 Null, Baylee, exercise physiologist, \$23,000/hr
 Null, Bryce, healthcare hr shared svcs spec, \$26,000/hr
 Null, Crystal, student support specialist II, \$25,000/hr
 Null, Dylan, emrg med tech, \$22,000/hr
 Null, Meagan, pat acct rep, \$18,000/hr
 Nunez, Dawn, supvr, clinic nurse, \$109,688
 Nunez, Roberto, fellow, post doctoral, \$55,000
 Nunley, Martha, executive assistant, \$30,000/hr
 Nunn, Joshua, environmental health tech II, \$21,000/hr
 Nunna, Ravi, resident physician-5th yr, \$69,393
 Nunnelly, Myra, patient svc rep, \$20,000/hr
 Nunning, Paula, instructor, adjunct, \$8,160
 Nuno, Angelica, mgr II business admin, \$60,000
 Nur, Eman, pharmacy intern third year, \$21,000/hr
 Nutt, David, asst coach, \$240,000
 Nutter, Abigail, radiologic technologist, acute, \$26,000/hr
 Nutter, Michelle, assoc dir program/project ops, \$74,777
 Nwabara, Kelechi, resident physician-3rd yr, \$63,531
 Nwokwor, Ejike, resident physician-3rd yr, \$63,531
 Nyaberi, Naomi, care team assoc-clinical, \$21,000/hr
 Nyakatura, Flora, program/project supprt coord II, \$24,000/hr
 Nyakatura, Paul, media producer II, \$22,000/hr
 Nyamasoso, Nyankundwa, environmental services tech, \$18,000/hr
 Nyamugisha, Ester, custodian II, \$15,000/hr
 Nyankeranika, Grace, environmental services tech, \$14,000/hr
 Nyirabihogo, Antoinette, custodian II, \$15,000/hr
 Nystrom, Lauren, prof, asst clncl dept, \$340,000
 O'Bannon, Gary, prof, asst teach, \$74,759
 O'Brien, Cameron, patient svc rep, \$16,000/hr
 O'Brien, Colin, comm special, \$57,138
 O'Brien, Dennis, prof, adjunct, \$5,720
 O'Brien, Devon, resident physician-5th yr, \$63,923
 O'Brien, Diane, prof, assoc teach, \$70,001
 O'Brien, James, adjunct, \$15,000
 O'Brien, James, professor, \$93,062
 O'Brien, Jamie, office support assistant III, \$16,000/hr
 O'Brien, Kathryn, prof, asst adjunct, \$7,200
 O'Brien, Molly, resident physician-1st yr, \$58,527
 O'Brien, Sean, professor, \$143,000
 O'Brien, Shelley, nurse, licensed prac, \$26,000/hr
 O'Brien, Stacey, nurse navigator, \$101,299
 O'Brien, Teresa, nurse, float pool-ft, \$44,000/hr
 O'Bryan, Christopher, prof, asst, \$97,000
 O'Bryan, Lindsey, supervisor, serv line clncl rm, \$41,000/hr
 O'Bryan, Marlena, nurse, staff II, \$43,000/hr
 O'Connor, Abigail, staff rep, \$20,000/hr
 O'Connor, Amy, business support specialist II, \$19,000/hr
 O'Connor, Daniel, nuclear manufacturing tech II, \$34,000/hr
 O'Connor, Jennifer, prof, asst teach, \$76,000
 O'Connor, Martha, research specialist I, \$100,000/hr
 O'Connor, Michael, professor, \$108,326
 O'Connor, Patrick, instructor, adjunct, \$20,000/hr
 O'Daniels, Katherine, prof, asst teach, \$60,965
 O'Dell, Erica, mri technologist-acute care, \$40,000/hr
 O'Dell, Lynne, student service coord sr, \$50,612
 O'Dell, Patricia, strat comm consultant, \$53,630
 O'Dell, Shannon, pat acct rep, \$17,000/hr
 O'Doherty, Michael, professor, \$331,259
 O'Donnell, Frederick, prof, assoc clncl dept, \$347,500
 O'Donnell, Mallory, manager, plan, design & constr, \$123,665
 O'Donnell, Mary, nurse, licensed prac, \$25,000/hr
 O'Donnell, Rose, prof, asst clncl, \$111,690
 O'Grady, Sean, security officer, \$12,000/hr
 O'Hagan, Shannon, prgm mgr II studnt supprt svcs, \$65,000
 O'Halloran, Rachel, extns professional, asst, \$60,600
 O'Hara, Brittany, child dev aide, \$15,000/hr
 O'Hara, Patrick, assoc vice chancellor, \$291,600
 O'Haro, Deborah, instructor, asst, \$22,000/hr
 O'Haver, Brandon, pat acct rep, \$19,000/hr
 O'Kane, Bryant, agriculture associate II, \$19,000/hr
 O'Keefe, Kendall, nurse, staff I, \$27,000/hr
 O'Keefe, Lerrisa, nurse, staff II, \$34,000/hr
 O'Keefe, Samuel, media producer sr, \$24,000/hr
 O'Laughlin, Margaret, nurse, staff II, \$48,000/hr
 O'Leary, Kimberly, prof, asst clncl, \$100,986
 O'Loughlin, Amanda, business support specialist II, \$19,000/hr
 O'Loughlin, Breanna, temporary clerical, \$13,000/hr
 O'Loughlin, Eugene, business support specialist sr, \$29,000/hr
 O'Malley, Mary, prof, clncl, \$129,566
 O'Malley, Ronald, professor, \$173,814
 O'Malley, Ryan, resrch aide, \$16,000/hr
 O'Neal, Abigail, patient svc rep, \$16,000/hr
 O'Neal, Caleb, research specialist II, \$22,000/hr
 O'Neal, Deborah, educational prgm associate III, \$18,000/hr
 O'Neal, Serina, custodian II, \$15,000/hr
 O'Neil, Alysha, vice chancellor, \$237,170
 O'Neill, Amanda, police officer, \$23,000/hr
 O'Neill, Ellen, temporary clerical, \$14,000/hr
 O'Neill, Erika, med coding spclst-certified, \$24,000/hr
 O'Neill-Blair, Armedia, research lab supervisor, \$67,600
 O'Reilly, Deborah, program/project supprt coord sr, \$53,340
 O'Rourke, Barbara, educational prgm associate III, \$21,000/hr
 O'Rourke, Elizabeth, revenue recovery spclst, \$25,000/hr
 O'Rourke, Kevin, adjunct, \$15,000
 O'Steen, James Jr, dir I business admin, \$79,953
 Oak, Elizabeth, veterinary assistant, \$15,000/hr
 Oakleaf, Melanie, staff nurse II mwpp, \$32,000/hr
 Oakson, James, prof, asst clncl, \$94,369
 Oba, Mimna, infection control prof, \$73,740
 Oba, Yuji, prof, assoc clncl dept, \$323,863
 Obayashi, Kotomi, resident physician-3rd yr, \$63,531
 Oberg Roberts, Kathryn, bh social worker (lcsw), \$37,000/hr
 Oberlechner, Elise, nurse, staff II, \$31,000/hr
 Obermark, Lauren, prof, assoc, \$70,037
 Obermeyer, Alyssa, veterinary assistant, \$15,000/hr
 Obermier, Nicole, instructor, adjunct, \$19,200
 Oberto, Mary, mgr, financial counseling, \$81,424
 Oberto, Richard, electronics technician sr, \$26,000/hr
 Oberweiser, Crystalena, admin consultant I, \$80,000
 Obi, Chinedu, resident physician-4th yr, \$66,390
 Obi, Oluغبemisola, prof, assoc clncl dept, \$306,800
 Obogo, Douglas, perform improv prof-quality, \$78,311
 Oboh Ikenobue, Francisca, professor, \$207,013
 Obroadovic, Nina, scholar, visiting, \$60,000
 Obrecht, Ruth Ann, nurse, staff II, \$36,000/hr
 Obrian, Lori, patient svc rep, \$20,000/hr
 Obrist Farmer, Jonathan, prof, assoc, \$100,000
 Ocheltree, Lauren, staff nurse II mwpp, \$31,000/hr
 Ochoa, Janna, resident physician-2nd yr, \$59,219
 Ochoa, Daniela, patient svc rep, \$17,000/hr
 Oconnell, Robert, prof, adjunct, \$26,667
 Oconnor, Erin, veterinarian, \$168,442
 Oconnor, Michael, dir II csm operations, \$154,960
 Odemuyiwa, Olumayowa, prof, asst teach, \$79,275
 Odemuyiwa, Oluwatobi, security officer, \$13,000/hr
 Odemuyiwa, Solomon, prof, asst, \$116,499
 Oden, Courtney, research specialist I, \$22,000/hr
 Oden, Karson, lactation consultant, \$42,000/hr
 O'dneal, Aletha, medical coding spclst, \$20,000/hr
 Odom, Arthur, professor, \$93,843
 Odum, Melinda, business svcs consultant, \$63,301

- Odunayo, Theresa, prof, assoc teach, \$77,020
 Oehl, Dustin, finance systems specialist III, \$85,949
 Oerther, Daniel, professor, \$189,506
 Oesch, Diane, educational prgm associate I, \$15.00/hr
 Oeser, Max, asst coach, \$37,440
 Oeth, Kimberly, prof, asst teach, \$75,400
 Oetker, Lindsay, instructor, clncl, \$54,075
 Oetting, Helen, dir II advancement, \$85,423
 Ofem, Brandon, prof, assoc, \$130,740
 Off, Kelly, instructor, clncl, \$53,560
 Officer, Taylor, educational prgm coord III, \$56,936
 Ofutt, Cheryl, prof, assoc teach, \$110,862
 Ofori, Sylvia, care team assoc-amb, \$18.00/hr
 Oga, April, research specialist sr, \$25.00/hr
 Oga, Takafumi, reactor specialist, \$53,000
 Ogan, Katherine, student service coord II, \$26.00/hr
 Ogden, Jamie, prof, asst clncl dept, \$160,200
 Ogden, Terri, office support assistant IV, \$20.00/hr
 Ogle, Devin, system support analyst-entry, \$17.00/hr
 Ogle, Sandra, nurse, clinic, \$37.00/hr
 Oguejiofor, Kymberly, spvsr, rev mgmt, \$61,566
 Oguntase, Olajide, adjunct, \$15,000
 Ogunyoye, Bolupe, extns professional, asst, \$65,000
 Ogwen, Brandon, care team assoc-clinical, \$19.00/hr
 Ogwudile, Emeke, instructor, adjunct, \$9,000
 Oh, Sangsu, student support specialist II, \$18.00/hr
 Ohiemu, Cyril, med coding splct-certified, \$24.00/hr
 Ohler, Adrienne, prof, assoc extns, \$98,000
 Ohlrogge, Aaron, grader, \$30.00/hr
 Ohlsen, Olivia, coord athletic operations sr, \$77,000
 Ohman, Brianna, nurse, staff II, \$35.00/hr
 Ohman, Kyle, resident physician-1st yr, \$59,257
 Ohmes, George, extns professional, asst, \$79,106
 Ohrenberger, Ayako, business support specialist II, \$21.00/hr
 Okafor, Anthony, professor, \$102,559
 Okoronkwo, Monday, prof, asst, \$97,744
 Okpala, Johnbosco, instructor, clncl, \$340,000
 Okruch, Kelsey, mgr, therpy svcs, facility exp, \$109,382
 Okunade, Ayodele, db administrator-expert, \$79,170
 Okuoro, Ramanus, db programmer analyst-entry, \$51,000
 Oladeji, Lasunkanmi, resident physician-4th yr, \$66,390
 Oladiran, Olawale, assoc dir research, \$125,242
 Olarewaju, Adeola, human resources consultant, \$60,000
 Olbricht, Gayla, prof, assoc, \$93,471
 Old, Melissa, compliance manager, \$68,882
 Oldfather, Rachel, resident physician-2nd yr, \$61,019
 Oldfather, Sarah, office support assistant IV, \$18.00/hr
 Oldham, Baylee, research project specialist, \$22.00/hr
 Oldham, Ryan, prof, asst adjunct, \$21,600
 Olds, Bryan, custodian II, \$16.00/hr
 Oleiro, Amanda, mgr, creative strat & content, \$90,000
 Oler, Melanie, resident physician-3rd yr, \$63,531
 Oleski, Francesca, office support assistant IV, \$20.00/hr
 Olgun, Celal, prof, asst, \$92,312
 Olin, Lauren, prof, asst, \$66,292
 Oliva, Audrey, psychologist, \$70,000
 Olivares, Cecilia, dir I student support svcs, \$101,664
 Olivas, Wendy, prof, assoc, \$82,828
 Olive, Diana, nurse anesthetist, \$200,000
 Olive, Marc, physical therapist, \$68,266
 Oliveira, Emily, prof, assoc clncl, \$76,262
 Oliver, Amanda, resident hlt mgr, \$50,200
 Oliver, Beatrice, finl counselor (eligibility), \$20.00/hr
 Oliver, Bryan, prof, assoc adjunct, \$4,800
 Oliver, Christina, business support specialist, \$21.00/hr
 Oliver, Christopher, instructor, \$50,000
 Oliver, Gina, prof, teach, \$132,333
 Oliver, Grace, emrg med tech, \$22.00/hr
 Oliver, Indya, mental health tech mhntwp, \$17.00/hr
 Oliver, Jacob, programmer analyst-entry, \$55,000
 Oliver John Jr, mts utility locator, \$22.00/hr
 Oliver, Kelly, human resources consultant lead, \$91,000
 Oliver, Kennedy, care team assoc-clinical, \$19.00/hr
 Oliver, Megan, librarian III, \$61,100
 Oliver, Nancy, business support specialist sr, \$23.00/hr
 Oliver, Sherri, research consultant sr, \$91,466
 Oliveri, Rigel, professor, \$142,181
 Oliveros, Luz, fin & acctg analyst sr, \$67,056
 Olivo, James, coord athletic operations sr, \$50,000
 Ollie, Deidra, hlthcare campus recruiter, \$65,000
 Olmos, Leticia, clinical laboratory assist II, \$23.00/hr
 Olmsted, Julianne, physical therapist, \$103,421
 O'Loughlin, Jared, office support assistant IV, \$15.00/hr
 Olowoporoku, Iwalewa, resident physician-3rd yr, \$63,531
 Olsen, Anastacia, adjunct, \$15,000
 Olsen, Briana, care team assoc-clinical, \$19.00/hr
 Olson, Hannah, resident physician-4th yr, \$60,692
 Olsen, Jacob, operations professional, \$100,000
 Olsen, Erik, prof, assoc, \$104,057
 Olson, Katherine, veterinarian, residnt, \$31,000
 Olson, Kendra, nurse, staff II, \$35.00/hr
 Olson, Landon, resident physician-2nd yr, \$61,436
 Olson, Logan, mental health tech, \$19.00/hr
 Olson, Maria, office support assistant IV, \$16.00/hr
 Olson, Rachel, prof, asst resrch, \$102,000
 Olson, Tina, assoc dir human resources, \$102,000
 Olugbemi, Joseph, security officer, \$14.00/hr
 Omar, Mussa, utility distribution worker I, \$20.00/hr
 Omenge, Harriet, research specialist sr, \$50,000
 Omer, Fatuma, occl therapist, \$52.00/hr
 Omeragic, Zerina, coord, trauma perform improve, \$76,289
 Omohundro, Molly, nurse practitioner sc, \$91,500
 Omori, Marisa, prof, assoc, \$86,351
 Omoscharka, Evanthea, adjunct, \$15,000
 On, Spencer, engineer I, \$70,000
 Onadipe, Qudrat, staff nurse II rmwp, \$31.00/hr
 Oncken, Ehren, academic advisor, \$52,548
 Oncken, Lindsay, human resources specialist II, \$25.00/hr
 Oncken, Stephenie, healthcare data analyst, \$71,301
 Onderbeke, Paige, care team assoc-clinical, \$17.00/hr
 Onderbeke, Timothy, assistant lab animal tech, \$17.00/hr
 O'Neal, James, environmental services tech, \$18.00/hr
 O'Neal, James, supervisor, serv line clncl, \$51.00/hr
 O'Neil, Elesha, strat comm associate II, \$24.00/hr
 Oneil, Christopher, nurse, staff II, \$44.00/hr
 Oneill, Susan, prof, asst clncl, \$73,273
 Oneill, Renee, nutrition associate, \$19.00/hr
 Onishi, Yoshiaki, prof, asst visiting, \$50,000
 Onken, Steven, prof, assoc, \$88,771
 Onyekwe, Margaret, prof, asst clncl, \$65,000
 Opie, Jessica, dir finance-enterprise, \$149,122
 Opp, Jaclyn, professor, \$154,000
 Oppenlander, Joshua, csm associate II, \$22.00/hr
 Opreean, Danielle, prof, asst, \$85,948
 Oprinovich, Sarah, prof, asst clncl, \$119,085
 Opsahl, Madeleine, resident physician-3rd yr, \$63,531
 Opsal, Chelsea, supv housekeeping, \$20.00/hr
 Orallo, Teresita, instructor, adjunct, \$17,338
 Orayfig, Andrew, psychologist, \$40.00/hr
 Orazio, Nicholas, phys therapy asst, \$22.00/hr
 Orbann, Carolyn, prof, assoc teach, \$85,268
 Orcutt, Jennifer, pat access splct, \$22.00/hr
 Ordrway, David, media producer sr, \$30.00/hr
 Ordrway, Eric, csm operations coordinator, \$25.00/hr
 Ordrway, Jeffrey, resrch asst, \$22.00/hr
 Orellana, Jessenia, care team assoc-clinical, \$19.00/hr
 Orf, Catherine, nurse, or/recovery, \$48.00/hr
 Orimaye, Kehinde, educational prgm coord III, \$56,936
 Orland, Uriah, assoc dir strat communications, \$92,000
 Orlowski, Elizabeth, nurse, procedures, \$36.00/hr
 Orozco, Lauren, temporary professional, \$16.00/hr
 Orozco, Princess, nurse, staff II, \$39.00/hr
 Orr, Mark, instructional designer II, \$55,953
 Orr, Spencer, student service coord II, \$27.00/hr
 Orscheln, Jennifer, instructor, adjunct, \$24,000
 Orsini, Jessica, office support assistant IV, \$19.00/hr
 Ortals, Jeanne, nrs, skin care, wound & ostomy, \$50.00/hr
 Ortals, Philip, csm associate III, \$28.00/hr
 Ortega, Anthony, pharmacy tech, \$15.00/hr
 Ortego, Lauren, mgr, oncology clinical ops, \$115,524
 Ortiz, Maria, office support assistant IV, \$17.00/hr
 Ortiz, Lorena, custodian II, \$16.00/hr
 Ortiz, Kyra, certified med asst, \$18.00/hr
 Ortiz, Sofia, safety monitor, \$13.00/hr
 Ortiz Colin, Rafael, environmental services floor, \$19.00/hr
 Ortiz Torres, Michael, resident physician-6th yr, \$72,550
 Ortiz-Valiente, Lilian, custodian II, \$15.00/hr
 Ortman, Penelope, office support assistant sr, \$20.00/hr
 Ortman, Kelsey, educational prgm associate II, \$17.00/hr
 Orton, Sarah, prof, assoc, \$123,749
 Ortworth, Elizabeth, student support specialist sr, \$20.00/hr
 Oruwari, Ivrie, resident physician-2nd yr, \$59,219
 Ory, Thomas, research engineering tech II, \$21.00/hr
 Osborn, Matthew, prof, assoc, \$69,167
 Osborne, Leigh, nurse advisor, telephone, \$46.00/hr
 Osborne, Matthew, clinical technician II, \$17.00/hr
 Osby, Amauri, program/project supprt coord I, \$22.00/hr
 Oscaron, Max, certified med asst, \$19.00/hr
 Osei, Kofi, resident physician-7th yr, \$63,923
 Oser, Claire, business support specialist sr, \$26.00/hr

- Osgood, James, prof, assoc clncl dept, \$387,500
 Osman, Bryce, dir I advancement, \$80,300
 Osman, Jesse, educational prgm coord sr, \$51,105
 Osman, Kate, research specialist sr, \$50,363
 Osman, Pamela, dir II business admin, \$113,549
 Osmundson, Kacey, pat access splct, \$20,000/hr
 Osmundson, Kory, med coding splct—certified, \$28,000/hr
 Ostendarp, Janet, nurse anesthetist, \$200,000
 Ostercamp, Neil, instructor, adjunct, \$1,650
 Ostergaard, Carolyn, optician, \$24,000/hr
 Ostergren, Tempe, prof, asst, \$56,000
 Osterthun, Stacy, dir program/project operations, \$76,000
 Ostler, Lauren, resident physician—1st yr, \$59,257
 Ostrowski, Lisa, instructor, adjunct, \$6,480
 Osuagwu, Kingsley, adjunct, \$15,000
 O'Sullivan, Abigail, director IT, \$150,000
 Oswald, Holly, office support assistant IV, \$17.00/hr
 Oswald, Jennifer, nurse, clinic, \$44,000/hr
 Oswald, Nicholas, instructional tech II, \$55,000
 Oswald, Tricia, business svcs consultant, \$76,045
 Oswalt, Payton, research specialist I, \$19,000/hr
 Otabela Mewolo, Joseph, prof, teach, \$62,460
 Otayza-Navato, Maria, adjunct, \$15,000
 Otero, William, instructor, adjunct, \$15,840
 Otis, Alexandria, instructor, adjunct, \$24,000
 Otis, Donald, program/project support coord II, \$27.00/hr
 Otoole, Judy, office support assistant II, \$13,000/hr
 Otte, Paul, nurse, staff fit pool, \$34,000/hr
 Otten, Samuel, prof, assoc, \$115,902
 Ottery, Susan, call center nurse, moi, \$44.00/hr
 Ottis, Erica, dean, assoc, \$170,000
 Otto, Donna, emeritus, \$56,685
 Otto, Jacob, strat comm consultant sr, \$68,530
 Otto, Steve, manager, plan, design & constr, \$156,212
 Otto, Steven, adjunct, \$9,120
 Ottolino, James, office support assistant III, \$16.00/hr
 Otu, Ruth, security officer, \$13,000/hr
 Otway, Kelelan, strat comm consultant, \$52,916
 Ou, Ruguang, research specialist I, \$27.00/hr
 Oudin, Edouard, resident physician—4th yr, \$66,390
 Ouellette, Andrew, teaching asst, \$35.00/hr
 Ousley, Melissa, custodian I, \$15.00/hr
 Ousley, Woodrow, custodian I, \$15.00/hr
 Outlaw, Victor, prof, asst, \$83,200
 Ovalle Abuabara, Judith, adjunct, \$15,000
 Overholser, Lisa, extns professional, assoc, \$68,471
 Overholt, David, instructor, adjunct, \$31,200
 Overschmidt, Jessica, research specialist I, \$18.00/hr
 Overstreet, Christina, supvr, lab, \$99,195
 Overstreet, Taylor, clinical manager, nurse, \$102,771
 Overton, Cheryl, business support coord, \$25.00/hr
 Overton, Tina, compliance analyst, \$80,646
 Owen, Denise, network engineer—expert, \$75,745
 Owen, Jacob, student support specialist sr, \$24.00/hr
 Owen, John, instructor, adjunct, \$9,360
 Owen, Laurel, instructor, clncl, \$51,500
 Owen, Sarah, human resources specialist II, \$18.00/hr
 Owen, Shirley, med coding splct—certified, \$33.00/hr
 Owens, Annika, care team assoc—clinical, \$19.00/hr
 Owens, Cassandra, strat comm consultant sr, \$78,000
 Owens, David, librarian III, \$63,148
 Owens, Eliza, resident physician—2nd yr, \$61,436
 Owens, Erin, case manager, \$70,852
 Owens, Judith, laboratory animal technician, \$18.00/hr
 Owens, Julia, student service coord II, \$28.00/hr
 Owens, Kayla, environmental services tech, \$14.00/hr
 Owens, Kelsie, staff nurse II rnwp, \$35.00/hr
 Owens, Kyla, hlth prgm asst, \$16.00/hr
 Owens, Kylee, pharmacy tech, \$15.00/hr
 Owens, Lora, business svcs consultant sr, \$67,980
 Owens, Makayla, veterinary assistant, \$16.00/hr
 Owens, Ryan, strat comm associate sr, \$56,553
 Owens, Sarah, prof, asst teach, \$86,706
 Owens, Teddy, temporary crafts service, \$15.00/hr
 Owusu, Teresia, nurse, staff I, \$27.00/hr
 Oyelola, Elizabeth, assoc dir program/project ops, \$69,010
 Oyewole, Michael, business tech analyst—expert, \$72,318
 Oylar, Nathan, prof, assoc, \$82,288
 Ozanich, Levi, surgical technl trainee, \$22.00/hr
 Ozden, Ilker, prof, asst, \$95,065
 Ozias, John, assoc dir student support svcs, \$98,658
 P K Ziebatree, Melanie, prof, asst adjunct, \$21,600
 Paalhar, Scott, supv outpatient pharm serv, \$148,607
 Paalhar, Victoria, nurse, staff II, \$39.00/hr
 Pace, Natalie, communications assistant sr, \$20.00/hr
 Pace, Patricia, pat access splct, \$23.00/hr
 Packnik, Tyler, asst coach, \$30,000
 Paden, Devon, student service coord I, \$21.00/hr
 Paden, Michele, physical therapist, \$52.00/hr
 Padhiari, Ananya, programmer analyst—expert, \$78,795
 Padhye, Amruta, prof, asst clncl dept, \$175,000
 Padilla Parellada, Jaume, prof, assoc, \$133,875
 Padilla Vilchez, Felix, environmental services floor, \$17.00/hr
 Paese, Gina, prof, asst teach, \$55,000
 Pagano, Eleonora, prof, asst resrch, \$70,000
 Pagano, Matthew, hris specialist—entry, \$54,900
 Page, Barbara, prof, asst clncl dept, \$299,000
 Page, Brenda, instructor, adjunct, \$12,000
 Page, Carey, research specialist sr, \$53,697
 Page, Chelsea, program/project support coord sr, \$69,324
 Page, Crystal, instructor, adjunct, \$25.00/hr
 Page, Jeffery, account executive, \$6,000
 Page, Jodi, media production director II, \$50,367
 Page, Kara, instructor, adjunct, \$15,600
 Page, Laura, dean, asst, \$82,483
 Page, Lisa, pat acct rep, \$18.00/hr
 Page, Tyler, dir II student support svcs, \$147,000
 Page-Phillips, Ebony, resident physician—2nd yr, \$61,436
 Pagett, Lisa, office support assistant IV, \$17.00/hr
 Pagett, Nancy, program/project support coord II, \$25.00/hr
 Pahls, Mark, instructor, adjunct, \$4,200
 Paige, Robert, professor, \$88,760
 Paine, Dorothy, sr dir studnt support svcs, \$95,000
 Painter, Brian, building/mechanical maint I, \$20.00/hr
 Painter, Clinton, healthcare electrician, \$27.00/hr
 Painter, Kelly, rehab therapy aide, \$15.00/hr
 Painter, Madalyn, dir I strat communications, \$87,169
 Painter, Michael, emrg med tech paramedic, \$27.00/hr
 Painter, Stephanie, prof, asst teach, \$117,610
 Painter, William, healthcare bldg maintenance me, \$28.00/hr
 Paka, Vyshnavi, assoc dir program/project ops, \$73,662
 Paladi, Florentin, research specialist II, \$23.00/hr
 Palafox, Daniel, system support analyst—entry, \$19,000/hr
 Palaniappan, Kannappan, curators distinguished profess, \$231,593
 Palaniappan, Sala, business support specialist sr, \$24.00/hr
 Palaniyandi, Senthilnathan, prof, asst, \$113,000
 Palermo, Francisco, prof, assoc, \$103,172
 Palesh, Bethany, prof, asst clncl, \$73,899
 Palisch, Andrew, prof, assoc clncl dept, \$275,000
 Palitzsch, Zachary, manuscript specialist, \$22.00/hr
 Pallardy, Shawn, executive assistant, \$24.00/hr
 Palma, Walter, surgical technl trainee, \$23.00/hr
 Palmberg, Brandon, custodian II, \$15.00/hr
 Palmen, Ronald, resident physician—3rd yr, \$61,774
 Palmer, Atsuko, office support assistant II, \$16.00/hr
 Palmer, Caitlin, instructor, \$45,000
 Palmer, Dajanae, prof, asst, \$82,000
 Palmer, Debra, social worker, \$32.00/hr
 Palmer, John, prof, assoc teach, \$114,946
 Palmer, Karen, office support assistant IV, \$17.00/hr
 Palmer, Mark, professor, \$117,787
 Palmer, Quinton, resident physician—6th yr, \$65,597
 Palmer, Shannon, pat access splct, \$17.00/hr
 Palmer, Taylor, human resources consultant, \$53,777
 Palmer, Terry, distribution techn—mrls mgmt, \$22.00/hr
 Palmero, Mauro, prof, assoc teach, \$85,368
 Palmgren, Nicholas, research specialist II, \$25.00/hr
 Pamos, Shannon, staff nurse II rnwp, \$48.00/hr
 Palombo, Peter, police officer, \$28.00/hr
 Palozola, Justin, technology resource manager sr, \$75,750
 Palozola, Tera, educational prgm coord III, \$55,500
 Pamintuan, Cristina, sr dir broadcast operations, \$183,600
 Pan, Jullie, professor, \$150,000
 Pan, Xiufang, resrch scientist/academic, \$54,647
 Pancellia, Thomas, sr dir program/project ops, \$95,799
 Panchanathan, Karthik, prof, assoc, \$82,875
 Panchangam, Srinivas Krishna Chaitanya, prof, asst clncl dept, \$279,754
 Pancoast, Hannah, resident physician—2nd yr, \$59,219
 Pande, Ashish, instructor, adjunct, \$19,200
 Pandey, Rajkishor, fellow, post doctoral, \$50,000
 Pandey, Uddhaba, fellow, post doctoral—teach, \$50,000
 Pandorf, Angela, csm project manager, \$85,000
 Paneck, Timothy, bts carpenter, \$23.00/hr
 Pang, Michael, professor, \$93,935
 Panian, Justin, preventative maint tech III, \$21.00/hr
 Pankau, Deborah, educational prgm associate I, \$16.00/hr
 Pankau, Debra, prof, asst clncl, \$95,765
 Pantoja, Marco, prof, asst extns, \$75,600
 Pantoja, Margaret, supervisor, serv line clncl rn, \$44.00/hr

- Panzade, Ganesh, fellow, post doctoral, \$55,000
Paoletti, Gabriel, instructor, adjunct, \$29,200
Papageorgiou, Christos, prof, assoc clncl dept, \$339,000
Pape, Kirsten, student service coord sr, \$66,780
Pape, Louis, prof, asst adjunct, \$33,600
Papinski, Monica, resident, clncl, \$36,500
Pappano, Maria, intern veterinarian, \$30,000
Pappas, Jason, histologic tech tr, \$24,00/hr
Paquette, Michelle, prof, assoc resrch, \$70,534
Paramanatham, Anjugam, fellow, post doctoral, \$47,476
Pardalos, John, prof, clinical dept, \$327,011
Parde, Ashwini, temporary technical, \$12,00/hr
Parenti, Megan, nurse, tiger flex, \$56,00/hr
Parigo, Brandon, strat comm consultant, \$55,483
Paris, Colin, pharmacy tech, \$16,00/hr
Paris, Timothy, police officer, \$26,00/hr
Parsisi, Joseph, curators distinguished profess, \$126,899
Park, Baekkwon, prof, assoc, \$11,000
Park, Chanwoo, prof, assoc, \$120,949
Park, Chi-Hun, resrch scientist/academic, \$60,000
Park, Eun, prof, assoc, \$93,944
Park, Geunhye, resrch asst, \$22,00/hr
Park, Jae, staff chaplain, \$25,00/hr
Park, Jonghyun, prof, assoc, \$119,024
Park, Joontaek, prof, assoc teach, \$77,888
Park, Junyong, fellow, post doctoral, \$48,000
Park, Remington, research/lab technician sr, \$20,00/hr
Park, Soyong, prof, asst, \$93,627
Park, Youngok, prof, asst clncl dept, \$299,000
Parker, Aileen, nurse, licensed prac, \$29,000/hr
Parker, Catherine, prof, asst clncl dept, \$294,000
Parker, Cecily, temporary crafts service, \$12,00/hr
Parker, David, sr dir bus intel & fin dec, \$242,207
Parker, Debbie, teaching asst, \$15,00/hr
Parker, Derek, mgr III business admin, \$80,000
Parker, James, dir, student health center, \$155,000
Parker, James, resident physician-4th yr, \$66,390
Parker, Jenne, business svcs consultant sr, \$82,286
Parker, Julie, asst registrar, \$58,667
Parker, Kristin, instructor, adjunct, \$35,00/hr
Parker, Lee, executive assistant, \$23,00/hr
Parker, Lindsay, veterinarian, residnt, \$32,500
Parker, Lorille, clncl documnt splct, \$88,083
Parker, Natasha, nurse coord magnet prgm, \$108,772
Parker, Sara, prof, assoc clncl, \$57,228
Parker, Tracy, intern veterinarian, \$30,000
Parker, Travis, resident physician-3rd yr, \$63,531
Parker, Zachary, asst dir student support svcs, \$50,500
Parker, Zachary, head athletic trainer, \$124,000
Parkinson, Aubree, research/lab technician, \$15,00/hr
Parkinson, Deidre, mgr, revenue cycle ambl care, \$105,818
Parkinson, Tressa, prof, clncl, \$115,986
Parks, Elizabeth, professor, \$189,760
Parks, Grant, physical therapist, \$69,622
Parks, Lindsey, nurse, staff II, \$31,00/hr
Parks, Toni, nurse, staff fl pool, \$34,00/hr
Parmalee, Donald, maintenance services attendant, \$21,00/hr
Parman, Melissa, executive assistant sr, \$59,114
Parmenter, Joshua, fellow, post doctoral, \$60,000
Parmer, Kenneth, mgr research technical svcs, \$95,000
Parmley, Christopher, tutor, \$15,00/hr
Parnell, Brittany, academic advisor, \$47,150
Parnell, Cheryl, optometric tech, \$18,00/hr
Parola, Rown, resident physician-1st yr, \$59,257
Parrigon, Christopher, agriculture associate I, \$13,00/hr
Parris, Aaron, instrument & control tech I, \$26,00/hr
Parris, Matthew, account manager, \$102,560
Parrish, Alan, prof, assoc, \$176,510
Parrish, Ashleigh, care team assoc-clinical, \$19,00/hr
Parrish, Jaia, environmental services tech, \$15,00/hr
Parrish, Kelli, staff nurse II rwp, \$41,00/hr
Parrish, William, telecom tech-prncpl, \$22,00/hr
Parry, Mark, professor, \$337,192
Parshall, Jordan, academic advisor sr, \$57,417
Parshall, Mercedes, care team assoc-clinical, \$19,00/hr
Parson, Alexis, staff nurse II rwp, \$32,00/hr
Parsons, Bonny, executive assistant sr, \$53,500
Parsons, Eric, prof, assoc teach, \$124,081
Parsons, Holly, business support specialist II, \$24,00/hr
Parsons, James, clinical educator, \$91,345
Parsons, Roger, construction manager sr, \$81,461
Parsons, Sarah, research project analyst sr, \$68,116
Parsons, Tisha, dir, environ svcs & telcom, \$123,600
Partise, Nicholas, storage admin-prncpl, \$95,550
Partridge, Ashley, custodian II, \$15,00/hr
Partridge, Paula, office support assistant IV, \$17,00/hr
Parvej, Md Shafiullah, fellow, post doctoral, \$60,000
Parvin, Matthew, emergency medical tech paramed, \$25,00/hr
Parzych, Jennifer, serv line splct, \$110,268
Pasch, Monica, accountant sr, \$23,00/hr
Paschke, Maria, research specialist lead, \$60,375
Pasucci, Caprice, nurse, staff II, \$31,00/hr
Pasha, Syed Bilal, clinical fellow year 2, \$69,393
Pasley, Jeffrey, professor, \$160,000
Pasley, Penny, master scheduler, \$25,00/hr
Pasque, Molly, teaching asst, \$22,00/hr
Pass, Sasha, mental health tech, \$19,00/hr
Pastora, Sarah, business ops associate sr, \$68,952
Patchell, Andrew, db programmer analyst-splct, \$57,960
Pate, John, resident physician-2nd yr, \$59,219
Pate, Kyle, support systems admin-splct, \$55,417
Patel, Ami, dir I finance, \$126,788
Patel, Amy, instructor, adjunct, \$31,280
Patel, Arpan, resident physician-1st yr, \$59,257
Patel, Bhavna, nutrition associate, \$16,00/hr
Patel, Bhumi, occl therapist, \$68,266
Patel, Brandyn, physician asst, \$95,000
Patel, Devang, resident, clncl, \$40,000
Patel, Harsha, prof, asst clncl dept, \$168,039
Patel, Himani, assoc, gold team, \$12,00/hr
Patel, Janki, resident physician-2nd yr, \$61,436
Patel, Kamlesh, sterile processing tech cert, \$25,00/hr
Patel, Megha, med lab scientist, certified, \$36,00/hr
Patel, Naleen, resident physician-2nd yr, \$59,219
Patel, Nisarg, resident, clncl, \$20,000
Patel, Nisha, resident physician-3rd yr, \$59,974
Patel, Paragkumar, clinical fellow year 3, \$72,550
Patel, Prakruti Hirenkumar, respiratory therap, registered, \$27,000/hr
Patel, Raj, resident physician-1st yr, \$58,527
Patel, Rupal, medical laboratory scientist, \$31,00/hr
Patel, Sarah, prof, asst, \$99,000
Patel, Sonam, mgr I business admin, \$53,000
Patel, Tarang, clinical fellow year 3, \$72,550
Patenaude, Bart, prof, asst teach, \$122,803
Pathak, Seemantini, prof, assoc, \$137,314
Patil, Matthew, instructor, clncl, \$110,000
Patil, Sachin, prof, asst clncl dept, \$306,000
Patil, Shakuntala Sachin, prof, asst adjunct, \$98,800
Patillo, Amy, extns professional, assoc, \$73,473
Patrick, Charmayne, healthcare driver, \$17,00/hr
Patrick, David, instructor, adjunct, \$30,000
Patrick, Denise, specialist, \$47,476
Patrick, Jamie, nurse, staff II, \$46,00/hr
Patrick, Jenna, nurse, staff I, \$27,00/hr
Patrick, Jennifer, patient svc rep, \$21,00/hr
Patrick, Jennifer, psychotherapist, \$75,000
Patrick, Jeri, surgical technl stwp, \$35,00/hr
Patrick, Leslie, building/mechanical maint I, \$20,00/hr
Patrick, Sandra, nurse, licensed prac, \$25,00/hr
Patrick, Taylin, care team assoc-clinical, \$17,00/hr
Patrick-Williams, Kaizcha, care team assoc-amb, \$18,00/hr
Patrie, Jason, program/project support coord II, \$25,00/hr
Patrie, Leslie, human resources specialist sr, \$72,000
Patten, Jessica, serv line splct, \$94,880
Patterson, Allyson, intern veterinarian, \$30,000
Patterson, Amanda, prof, asst, \$94,329
Patterson, Brady, utility production mnt spc III, \$30,00/hr
Patterson, Cheri, assoc dir program/project ops, \$28,00/hr
Patterson, Chris, utility distribution worker IV, \$29,00/hr
Patterson, David, prof, adjunct, \$20,784
Patterson, Julia, office support assistant IV, \$17,00/hr
Patterson, Kaden, patient svc rep, \$14,00/hr
Patterson, Laura, sr manager IT, \$93,420
Patterson, Mark, prof, assoc, \$116,910
Patterson, Rebecca, research lab supervisor, \$50,000
Patterson, Sarah, instructor, adjunct, \$9,600
Patterson, Sophia, care team assoc-clinical, \$19,00/hr
Patton, Andrew, adjunct, \$15,000
Patton, Colleen, clinical pharmacist, \$112,087
Patton, Evan, reimbursement asst, \$20,00/hr
Patton, Jerry, dir I business admin, \$113,447
Patton, Joshua, medical waste specialist, \$16,00/hr
Patton, Trudis, research consultant II, \$89,670
Patty, Laurisa, temporary professional, \$15,00/hr
Paubel, Layne, student service coord sr, \$60,000
Paudel Koirala, Gauri, food service worker I, \$14,00/hr
Paul, Dylan, nurse, clinic, \$36,00/hr
Paul, Hannah, prof, asst, \$77,625
Paul, Hannah, social worker, \$55,000
Paul, Michelle, nurse, clinic, \$39,000/hr

- Paul, Robert, curators distinguished profess, \$246,359
 Paul, Teresa, business support specialist sr, \$24,000/hr
 Pauley, Abbygail, nuclear manufacturing tech I, \$20,000/hr
 Pauley, Andrea, social worker, \$57,370
 Pauley, Diane, patient svc rep, \$18,000/hr
 Pauley, Garrett, event assistant II, \$12,000/hr
 Pauley, Tony, mts pipefitter, \$26,000/hr
 Paulsell, Sharon, executive assistant, \$25,000/hr
 Paumen, Jennifer, resident physician—4th yr, \$62,492
 Paver, Emily, case manager, \$78,777
 Pavich, Michael, business ops associate I, \$23,000/hr
 Pavlichenko, Andrei, prof, asst visiting, \$50,000
 Pavlisin, Michael, resident physician—1st yr, \$58,527
 Paxton, Shelby, nurse, tiger flex, \$56,000/hr
 Payne, Craig, prof, assoc extns, \$113,859
 Payne, Dana, med coding splct—certified, \$29,000/hr
 Payne, Glenda, environmental services tech, \$19,000/hr
 Payne, Kayla, food service worker II, \$16,000/hr
 Payne, Leonard, environmental services tech, \$16,000/hr
 Payne, Scotty, bldg controls systems tech IV, \$30,000/hr
 Payne, William, model, \$20,000/hr
 Peabody, Ruth, research specialist lead, \$60,000
 Peach, Ryan, resident physician—2nd yr, \$61,436
 Peacher, Jerry, professor, \$102,615
 Peacher, Joel, lecturer, \$51,972
 Peak, Timothy, instructor, adjunct, \$17,338
 Pearman, Angela, milieu splct, \$24,000/hr
 Pearman, Chris, mgr env health & safety, \$88,138
 Pearman, Renee, manager IT, \$78,000
 Pearson, Tiffany, patient svc rep, \$18,000/hr
 Pearsall, Elizabeth, prof, asst resrch, \$72,800
 Pearson, Chris, medical scheduler (surgical), \$21,000/hr
 Pearson, Douglas, prof, asst clnd, \$95,575
 Pearson, Hannibal, asst athletic director, \$90,000
 Pearson, Heidi, nurse, staff II, \$41,000/hr
 Pearson, Jacob, research specialist I, \$23,000/hr
 Pearson, Jessica, dir II student support svcs, \$79,241
 Pearson, Jocelyn, adjunct, \$15,000
 Pearson, Kortnie, nurse, staff I rnwp, \$28,000/hr
 Pearson, Madison, business support specialist II, \$22,000/hr
 Pearson, Stacy, academic advisor sr, \$52,000
 Pease, Allison, prof, asst, \$72,000
 Pech-Timmerman, Jeanette, patient svc rep, \$20,000/hr
 Peck, Dawn, genetic counselor, clinical, \$41,000/hr
 Peck, Jami, educational prgm associate III, \$20,000/hr
 Peck, Lauren, care team assoc—clinical, \$19,000/hr
 Peck, Sarah, practice manager, \$111,835
 Peck, Scott, professor, \$168,208
 Peckman, Jaelyn, instructor, adjunct, \$14,400
 Peckman, Tylan, asst director agriculture ops, \$95,000
 Pecoraro, Timothy, prof, asst adjunct, \$15,000
 Pederson, Alex, instructor, clnd, \$180,000
 Pedersen, Alexander, research specialist I, \$16,000/hr
 Pederson, Mark, research specialist sr, \$48,901
 Pedigo, Davida, educational prgm associate I, \$15,000/hr
 Peebler, Madeleine, nursing asst sr, \$20,000/hr
 Peek, Danielle, nurse, staff II, \$37,000/hr
 Peek, Olivia, clinical laboratory assist II, \$17,000/hr
 Peel, Gary, fin & acctg manager, \$35,000/hr
 Peel, Mariah, child dev teacher, \$36,974
 Peeler, Jacob, asst coach, \$300,000
 Peery, Shannon, specialist, \$60,000
 Pegler, Eugene Jr, sr prgm mgr student supprt svcs, \$88,149
 Peiter, Kenneth, mts machinist, \$24,000/hr
 Peiter, Laura, student support specialist II, \$19,000/hr
 Pelaez Vico, Maria, fellow, post doctoral, \$50,000
 Pele, Nicole, prof, asst adjunct, \$84,000
 Pelikan, Andrew, prof, asst clnd dept, \$184,750
 Pelikan, John, instructor, adjunct, \$13,200
 Pelikan, Joseph, environmental health tech sr, \$22,000/hr
 Pelikan, Marina, nurse anesthetist, \$190,000
 Pellegrini, Ekin, dean, assoc, \$196,559
 Pellegrino, Michelle, business svcs consultant sr, \$70,000
 Pellegrino, Rebecca, temporary professional, \$17,000/hr
 Pellerito, Jordan, program/project supprt coord II, \$26,000/hr
 Pelletiere, Anthony, strat comm consultant, \$50,000
 Pelley, Vanessa, nurse, staff prn, \$34,000/hr
 Pelster, Amy, med coding splct—certified, \$28,000/hr
 Pelster, Laurie, fin & acctg manager sr, \$97,797
 Pelton, Gabriel, custodian I, \$15,000/hr
 Pemberton, Bryan, building/mechanical maint I, \$20,000/hr
 Pemberton, Joshua, groundskeeper II, \$17,000/hr
 Pemberton, Melissa, student service coord sr, \$61,263
 Pence, Melissa, business support specialist II, \$18,000/hr
 Pendergraft, Brittany, resident physician—1st yr, \$59,257
 Pendleton, Micheal, mts pipefitter, \$27,000/hr
 Peng, Chunyan, prof, assoc, \$208,008
 Peng, Zhonghua, curators distinguished profess, \$142,990
 Penniman, Rebecca, instructor, adjunct, \$16,320
 Pennington, Buddy Jr, librarian III, \$86,023
 Pennington, Jennifer, enrollment advisor sr, \$23,000/hr
 Pennington, John, custodian II, \$15,000/hr
 Pennington, Mark, surg tech coord, surgical care, \$33,000/hr
 Pennington, Kara, mgr II hospitality services, \$61,102
 Penniston, Margaret, research specialist sr, \$50,000
 Penrod, Whitney, nurse navigator, \$81,555
 Pense, Taylor, system support analyst—entry, \$16,000/hr
 Peoples, Channon, dir I student support svcs, \$77,679
 Peoples, Kearsten, student service coord sr, \$53,000
 Peoples, Kevin, asst coach, \$300,000
 Perala, Lauren, business support specialist II, \$19,000/hr
 Perala, Patrick, operations professional, \$98,000
 Percelay, Paul, resident physician—1st yr, \$59,257
 Percival, Julie, office support assistant IV, \$17,000/hr
 Perdomo Espinosa, Elioberto, custodian II, \$14,000/hr
 Perea, Miguel, resident physician—5th yr, \$61,658
 Pereira, Sariah, account executive, \$60,000
 Pereira Martinez, Diana, nurse, staff II, \$33,000/hr
 Pereverzev, Andrey, prof, asst resrch, \$58,298
 Perez, Danielle, teaching asst, \$15,000/hr
 Perez, Lacey, nurse, tiger flex, \$56,000/hr
 Perez, Olivia, temporary crafts service, \$13,000/hr
 Perez, Taylor, care team assoc—suppt, \$14,000/hr
 Perez, Zachary, media production director II, \$48,900
 Perez Anzaldo, Guadalupe, prof, assoc, \$66,838
 Perez Herrera, Misael, mgr dining & nut svcs rll svcs, \$86,285
 Perinchery, Remya, psychologist, \$75,000
 Perkins, Deseri, business support specialist II, \$21,000/hr
 Perkins, Holly, clerk, unit, \$20,000/hr
 Perkins, Joann, sr assoc dir business admin, \$128,625
 Perkins, Kevin, custodian II, \$17,000/hr
 Perkins, Michael, athletic attendant, \$19,000/hr
 Perkins, Michael, pharmacist, \$150,198
 Perkins, Robert, custodian II, \$17,000/hr
 Perkins, Ronnie, operations support tech II, \$16,000/hr
 Perkins, Rossetti, nurse, staff urgent care, \$32,000/hr
 Perkins, Sonia, mgr, environmental svcs, \$75,147
 Perkins, Susan, instructor, adjunct, \$21,600
 Perkins, Tressie, dental assistant I, \$17,000/hr
 Perkinson, Lora, clinical pharmacist, \$157,097
 Perkowski, Debra, instructor, \$21,600
 Perkowski, Michael, instructor, \$14,400
 Perloff, Spenser, adjunct, \$15,000
 Perman, Bryton, clinical fellow year 1, \$66,390
 Permzadian, Vahe, prof, asst, \$70,400
 Perna, Leslie, professor, \$70,693
 Pernicka, Henry, curators distinguished teach p, \$135,698
 Perrett, Courtney, strat comm associate sr, \$54,000
 Perrigo, Danielle, business support specialist II, \$20,000/hr
 Perrigo, Grace, patient svc rep, \$15,000/hr
 Perrigo, Jill, case manager, \$75,414
 Perrigo, Shelley, business support specialist, \$20,000/hr
 Perrin, Christopher, certified athletic trainer, \$73,006
 Perry, Ashley, nurse mgr surgical svcs—h, \$121,773
 Perry, Debra, instructor, adjunct, \$5,907
 Perry, Ernest Jr, dean, assoc, \$170,738
 Perry, Erin, instructor, adjunct, \$16,008
 Perry, Helen, mgr II student support svcs, \$67,284
 Perry, Jennifer, police sergeant, \$37,000/hr
 Perry, Keith, custodian I, \$15,000/hr
 Perry, Kelby, bus mgr, surg svcs, \$77,180
 Perry, Kristi, program/project supprt coord I, \$20,000/hr
 Perry, Kyle, prof, assoc, \$105,319
 Perry, Rex, instructor, adjunct, \$3,510
 Perry, Stephanie, recruiter, hlth care, \$71,186
 Perry, Trina, mail carrier II, \$18,000/hr
 Perry, Vanessa, nurse, licensed prac, \$28,000/hr
 Perryman, Elizabeth, nurse, staff I mwp, \$27,000/hr
 Persell, Laramie, agriculture associate II, \$17,000/hr
 Persinger, Cathy, custodian II, \$15,000/hr
 Persinger, Penny, event assistant II, \$12,000/hr
 Persinger, Brooke, business support coord, \$20,000/hr
 Persinger, Crystal, sterile processing tech, \$17,000/hr
 Perso, Genevieve, physical therapist, \$90,467
 Persson, Alyssa, librarian II, \$49,375
 Perumalla, Jayasheela, business ops associate sr, \$25,000/hr
 Perveze, Isma, resident physician—4th yr, \$67,890
 Peryam, Jessica, instructor, adjunct, \$7,200
 Peter, Katrina, mental health tech, \$19,000/hr
 Peterfeso, Jill, educational prgm associate III, \$20,000/hr

- Petering, Deborah, sterile processing trainee, \$17.00/hr
 Peterman, Nora, prof, asst, \$66,344
 Peters, Clark, prof, assoc, \$84,014
 Peters, Earl, business support specialist I, \$20.00/hr
 Peters, Kathleen, asst dir business admin, \$71,663
 Peters, Nickie, reactor specialist, \$82,397
 Peters, Samantha, strat comm associate sr, \$55,702
 Peters, Sandi, executive assistant, \$23.00/hr
 Peters, Alisha, nurse, staff prn, \$34.00/hr
 Peters, Mason, nurse, staff II, \$31.00/hr
 Peters, Michael, emrg med tech paramedic, \$30.00/hr
 Peters, Shannon, surg tech, micrograph-mohs, \$27.00/hr
 Petersen, Alan, mgr II hospitality services, \$92,820
 Petersen, Adam, prof, asst teach, \$129,000
 Petersen, Larry, healthcare driver, \$17.00/hr
 Petersen, Jodi, neurodiagnostic tech (reg), \$35.00/hr
 Petersen, Josie, care team assoc-clinical, \$19.00/hr
 Petersen, Laura, pat access splct, \$21.00/hr
 Petersen, Nathan, pat svc rep, emergency svcs, \$16.00/hr
 Peterson, Barbara, sr asst dir studnt supprt svcs, \$90,333
 Peterson, Bradley, prof, asst clncl dept, \$279,000
 Peterson, Catherine, prof, assoc, \$110,335
 Peterson, Crystal, fin & acctg analyst sr, \$61,928
 Peterson, Gary, instructor, adjunct, \$250.00/hr
 Peterson, James, nurse anesthetist, \$200,000
 Peterson, Kristi, prof, asst teach, \$61,996
 Peterson, Patti, event assistant II, \$12.00/hr
 Peterson, Laura, clinical lab manager I, \$56,012
 Peterson, Scott, prof, assoc, \$64,597
 Peterson, Ashley, clinical dietitian, acute care, \$73,056
 Peterson, Kirsten, care team assoc-clinical, \$19.00/hr
 Peterson, Kyle, care team assoc-supt, \$15.00/hr
 Peterson, Mark, supervisor, distrb & log, \$29.00/hr
 Peterson, Paige, nurse, staff II, \$31.00/hr
 Peterson, Samantha, nurse, licensed prac, \$20.00/hr
 Peth, Michael, architect sr, \$90,737
 Pethan, Courtney, food service worker II, \$16.00/hr
 Pettit, Matthew, resrch scientist/academic sr, \$48.00/hr
 Petner, Christiane, mgr nursing svcs, \$83,604
 Petras, Elysia, temporary technical, \$25.00/hr
 Petree, Marcus, resrch asst sr, \$57,750
 Petree, Matthew, mail processor II, \$17.00/hr
 Petri, Alexis, dir research activities, \$125,000
 Petriccione, Sam, healthcare appren, \$17.00/hr
 Petrie, Cynthia, professor, \$172,101
 Petrie, Laura, environmental services tech, \$16.00/hr
 Petrikovitsch, John, support systems admin-splct, \$64,370
 Petriello, Lauren, business support specialist sr, \$25.00/hr
 Petrin, Katelyn, data analyst I, \$45.00/hr
 Petris, Carisa, prof, assoc, \$204,473
 Petris, Michael, professor, \$227,685
 Petro, Joshua, resident physician-1st yr, \$59,257
 Petro, Julianne, resident physician-1st yr, \$59,257
 Petrone, Nicholas, communications strategist, \$72,000
 Petrone, Robert, prof, assoc, \$92,413
 Petroski, Gregory, prof, asst resrch, \$128,572
 Pettet, Maxwell, student support specialist II, \$19.00/hr
 Pettman, Caitlin, academic advisor, \$40,688
 Pettway-Lewis, Shcobie, business support specialist II, \$21.00/hr
 Petty, Alison, environmental services tech, \$17.00/hr
 Petty, Janice, custodian II, \$16.00/hr
 Petty, Tyrome, assoc registrar, \$69,355
 Peuterbaugh, Jessica, instructor, \$69,000
 Pevhouse-Pfeiffer, Danielle, prof, asst clncl, \$75,000
 Peveler, Kellie, sonographer I, \$36.00/hr
 Peyton, Madeline, research specialist I, \$22.00/hr
 Pezley, Gina, staff nurse II rmpw, \$48.00/hr
 Pezley, Trevor, healthcare ath trainer, \$57,783
 Pezold, Matthew, extns professional, asst, \$66,216
 Pezold, Melody, pat acct rep, \$19.00/hr
 Pfaff, Jennifer, nurse, or/recovery, \$36.00/hr
 Pfautsch, Maegan, surgical technl, \$25.00/hr
 Pfeiffer, Drew, veterinary assistant, \$15.00/hr
 Pfeiffer, Kimberley, nurse practitioner sc, \$103,119
 Pflingsten, Christopher, system administrator-expert, \$77,679
 Pham, Danna, care team assoc-clinical, \$19.00/hr
 Pham, Jessica, resrch asst, \$20.00/hr
 Pham, Tony, programmer analyst-splct, \$52,530
 Phan, Thanh, research/lab technician II, \$16.00/hr
 Phan, Nghi, security analyst-expert, \$74,653
 Phanichkul, Tamara, executive assistant, \$27.00/hr
 Phaup, Allison, business support specialist II, \$22.00/hr
 Phegley, Jennifer, professor, \$111,891
 Phelan, Denise, model, \$20.00/hr
 Phelan, Robert, temporary professional, \$25.00/hr
 Phelps, Adam, mental health tech, \$19.00/hr
 Phelps, C, temporary technical, \$21.00/hr
 Phelps, Deborah, nurse, licensed prac, \$25.00/hr
 Phelps, Deloris, mgr advancement, \$64,356
 Phelps, Julie, instructional designer IV, \$65,057
 Phelps, Mark, security dispatcher, \$20.00/hr
 Phelps, Micaela, sterile processing tech cert, \$19.00/hr
 Phelps, Rachel, mental health tech, \$19.00/hr
 Pherigo, Michael, patient svc rep, \$20.00/hr
 Philippi, Carissa, prof, assoc, \$82,577
 Phillippe, Mandi, nurse, staff II, \$37.00/hr
 Phillips, Bernice, custodial supervisor, \$24.00/hr
 Phillips, Britannia, prof, asst teach, \$96,000
 Phillips, Brook, cat scan technlgn (ct), acute, \$32.00/hr
 Phillips, Carleigh, surgical technl, \$22.00/hr
 Phillips, Charlotte, professor, \$136,666
 Phillips, Courtney, nurse, staff II, \$42.00/hr
 Phillips, Dixie, phys asst spec care, \$133,478
 Phillips, Eileen, mgr, infection control, \$135,574
 Phillips, Harvey, mgr II csm operations, \$56,864
 Phillips, John, resident physician-2nd yr, \$59,219
 Phillips, Jonathan, patient svc rep, \$16.00/hr
 Phillips, Katherine, emrg med tech, \$22.00/hr
 Phillips, Lynelle, prof, asst teach, \$76,613
 Phillips, Madeline, care team assoc-amb, \$17.00/hr
 Phillips, Marina, mgr II student support svcs, \$56,000
 Phillips, Melanie, instructor, adjunct, \$21,600
 Phillips, Rachel, resident physician-1st yr, \$59,257
 Phillips, Samuel, serv line splct, \$97,500
 Phillips, Sarah, research specialist sr, \$56,650
 Phillips, Shani, nurse, licensed prac, \$29.00/hr
 Phillips, Shawn, case manager, \$89,424
 Phillips, Taylor, nurse practitioner, \$93,600
 Phillips, Thomas, curators distinguished profess, \$123,143
 Phillips-Benesch, Mary, psychologist sr, \$87,698
 Phillips-Hernandez, Joan, professor, \$163,016
 Phinyophan, Piyarat, culinary associate, \$18.00/hr
 Phipps, Jeanie, accountant I, \$21.00/hr
 Phipps, Trevor, food service worker I, \$14.00/hr
 Phipps, Sierra, mgr student support svcs, \$53,000
 Phouk, Vannak, nuclear mfg specialist I, \$27.00/hr
 Phung, Christine, pat care techn-int med, \$17.00/hr
 Piao, Zhenhao, prof, asst, \$225,000
 Piatnitskaia, Galina, prof, teach, \$79,570
 Piburn, Claire, pharmacy tech, \$15.00/hr
 Piccinini, Gualtiero, curators distinguished profess, \$87,499
 Piccirillo, Sarah, resrch asst sr, \$58,378
 Picco, Kelly, nurse, staff flt pool, \$34.00/hr
 Picht, Catherine, prof, assoc adjunct, \$14,640
 Picht, Randy, executive director, \$188,483
 Pickard, Emmett, sterile processing tech cert, \$23.00/hr
 Pickard, Joseph, professor, \$78,185
 Pickell, Keenan, clinical laboratory assist II, \$17.00/hr
 Pickens, Tracy, human resources specialist III, \$23.00/hr
 Pickens, Matthieu, av instal service tech-expert, \$26.00/hr
 Pickereel-Brooks, Carrie, instructor, adjunct, \$14,040
 Pickereel, Roberta, business support specialist II, \$20.00/hr
 Pickereel, Ryan, mail processor II, \$19.00/hr
 Pickerrill, Heath, prof, asst teach, \$120,810
 Pickering, Valerie, educational prgm associate I, \$15.00/hr
 Pickett, Glenn, tutor, \$18.00/hr
 Pickett, Ronda, fin & acctg analyst sr, \$67,355
 Pickett, Sarah, speech/lang pathologist, \$76,170
 Picking, Elizabeth, extns professional, assoc, \$62,526
 Picking, Wendy, professor, \$220,000
 Picking, William, professor, \$220,000
 Pickney, Martin, sr dir program/project ops, \$68,200
 Picton, Tallis, pat care tech, \$19.00/hr
 Picucci, Stephen, head coach, \$60,171
 Piehl, Curby, business tech analyst-expert, \$66,216
 Pierard, Victor, event assistant II, \$12.00/hr
 Pierce, B, strat comm consultant, \$56,238
 Pierce, Bess, prof, teach, \$168,000
 Pierce, Deborah, nurse, licensed prac, \$22.00/hr
 Pierce, Heather, prof, asst clncl dept, \$164,350
 Pierce, Jady, veterinary assistant, \$15.00/hr
 Pierce, Jeannette, business support specialist sr, \$26.00/hr
 Pierce, Jeannette, librarian IV, \$136,360
 Pierce, Jennifer, nurse, flight, \$50.00/hr
 Pierce, Laura, office support associate, \$22.00/hr
 Pierce, Lisa, prof, asst clncl dept, \$178,000
 Pierce, Robert, prof, assoc clncl dept, \$239,159
 Pierce, Robert, prof, assoc extns, \$85,223
 Pierce, Ryan, administrative consultant II, \$62,000
 Pierce, Sarah, strat comm associate I, \$22.00/hr

Pierce, Whitney, strat comm associate I, \$23.00/hr
 Pierro, Alicia, program/project supprt coord I, \$21.00/hr
 Pietro, Trevante, hospital security officer, \$16.00/hr
 Pietruschka, Georg Andreas, fellow, post doctoral, \$51,502
 Pifer, Gina, prof, asst clncl, \$83,991
 Pigford, Kevin, police officer, \$28.00/hr
 Pihl, Christian, support systems admin-entry, \$52,015
 Pike, Emily, prof, asst adjunct, \$16,248
 Pike, Lauren, academic advisor, \$47,000
 Pike, Sharon, research specialist I, \$16.00/hr
 Pikey, Kevin, adjunct, \$3,000
 Pilcher, Amber, medical coding splct, \$21.00/hr
 Pilcher, Timothy, temporary technical, \$25.00/hr
 Pilger, Jane, pat acct rep, \$21.00/hr
 Pilger, Mathew, patient svc rep, \$20.00/hr
 Pilkington, Wendy, pat acct rep, \$18.00/hr
 Pillay, Alisha, research specialist sr, \$50,000
 Pilz, Jennifer, user support analyst-entry, \$18.00/hr
 Pina, Zorina, instructor, clncl, \$2,240
 Pindell, Kelli, pat access splct, \$18.00/hr
 Pingel-Nichols, Anne, prgm/project supprt coord II, \$29.00/hr
 Pingeton, Robin, head coach, \$400,000
 Pingrey, Jayme, instructor, adjunct, \$12,000
 Pinhero, Patrick, professor, \$145,735
 Pinhero, Teresa, academic advisor, \$54,202
 Pinilla Orjuela, Maria, asst reactor manager, \$115,000
 Pinkerman, Christina, nurse anesthetist, \$155,000/hr
 Pinkett, Chastity, reimbursement splct, \$24.00/hr
 Pinkney, Adrienne, instructor, adjunct, \$12,000
 Pinkstaff, Matthew, hf mngr architect, \$111,481
 Pinney, Abbie, reactor engineer, \$67,400
 Pinnow, Rachel, prof, assoc, \$95,000
 Pino, Felicity, instructor, adjunct, \$12,000
 Pino, Maria, prof, asst clncl dept, \$306,000
 Pinson-Hilkemeyer, Amber, instructor, clncl, \$110,000
 Pinto, Suyopa, custodian II, \$16.00/hr
 Pintz, Joseph, prof, assoc, \$70,945
 Pioter, Dominic, instructor, adjunct, \$6,546
 Piotter, Corinne, research specialist I, \$24.00/hr
 Piper, Brandie, instructor, adjunct, \$8,400
 Piper, Karen, professor, \$88,339
 Piper, Riley, speech/lang pathologist, \$68,266
 Pipes, Brenda, retail sales assistant, \$12.00/hr
 Pipes, Michelle, student support specialist sr, \$23.00/hr
 Pipes, Mariah, pat access splct, \$18.00/hr
 Pipes, Terry, research specialist I, \$22.00/hr
 Pippin, Hanna, executive assistant, \$28.00/hr
 Piranio, Michelle, assoc vice president, \$215,670
 Piskulic, Joseph, emrg med tech paramedic, \$28.00/hr
 Pitchford, Thomas, mgr I business admin, \$71,060
 Pittman, Brieana, student support specialist I, \$16.00/hr
 Pittman, Demetria, food service worker III, \$19.00/hr
 Pittman, Taylor, supervisor, obgyn sonography, \$77,755
 Pitts, Adrianna, academic advisor, \$42,000
 Pitts, Teresa, prof, assoc, \$220,000
 Pitz, Kate, resident physician-4th yr, \$71,390
 Pivovarnik, Emily, music therapist, \$23.00/hr
 Pivovarov, Peter, prof, assoc, \$98,866
 Pizzella, Danielle, prof, asst adjunct, \$21,252
 Pizzo, Vincent, nuclear mfg specialist II, \$28.00/hr
 Plain, Diana, hospitality & retail assistant, \$15.00/hr
 Plank, Crystal, instructor, clncl, \$71,511
 Plaster, Draga, office support assistant IV, \$16.00/hr
 Plaster, Elizabeth, teaching asst, \$18.00/hr
 Plaster, Nicole, staff nurse II mwpp, \$37.00/hr
 Platner, Erik, business support specialist II, \$23.00/hr
 Platner, Lochran, pat acct rep, \$16.00/hr
 Platt, Sharon, nurse, staff II, \$44.00/hr
 Platto, Ronald, strat comm consultant, \$56,942
 Platz, Trent, prof, asst adjunct, \$9,500
 Plaugher, Seth, instructor, adjunct, \$28,800
 Plaza, Gerardo, emrg med tech, \$22.00/hr
 Pledger, Jennifer, child dev teacher, \$45,000
 Pleimann, Michael, administrative consultant II, \$70,472
 Plimmer, Jennifer, student support specialist II, \$22.00/hr
 Plotner, Tiffany, disbursement specialist, \$25.00/hr
 Plovanich, Rebecca, radiologic technologist, acute, \$40.00/hr
 Plue, Raymond, teaching asst, \$15.00/hr
 Plummer, Alvin, tutor, \$20.00/hr
 Plummer, Christopher, emergency med tech paramed, \$21.00/hr
 Pluta, Julia, librarian III, \$77,999
 Plymire, Sarah, nutrition associate, \$14,000/hr
 Podgursky, Michael, prof, adjunct, \$6,000
 Podoll, Zachary, resident physician-1st yr, \$58,527
 Podolski, Schuyler, patient svc rep, \$15.00/hr
 Poe, Jane, executive assistant, \$24.00/hr
 Poehlman, Michael, instructor, adjunct, \$48,000
 Poehlman, Virginia, educational prgm associate III, \$21.00/hr
 Poehlmann, Mari, research/lab technician sr, \$17.00/hr
 Poelker, Aaron, advancement officer, \$54,000
 Poettgen, John, student recruitment splct, \$19.00/hr
 Poettgen, Mary, temporary professional, \$13.00/hr
 Pogue, Alfonso, asst coach, \$300,000
 Pogue, Taylor, office support assistant III, \$14.00/hr
 Pogue, Amanda, pat access splct, \$19.00/hr
 Pohl, Joanna, educational prgm manager, \$80,000
 Pohlsander, Jennifer, enrollment advisor sr, \$19.00/hr
 Pointer, Deqelidi, clinical technician II, \$18.00/hr
 Poirier, Jamie, surgical technl, \$29.00/hr
 Poivre, Arika, resident physician-3rd yr, \$63,531
 Pokala, Naveen, prof, assoc clncl dept, \$522,500
 Pokhrel, Vivek, fellow, post doctoral, \$55,000
 Polacek, Emily, clerk, unit, \$15.00/hr
 Polacek, Karen, patient svc rep, \$20.00/hr
 Polak, Colleen, instructor, adjunct, \$7,200
 Polansky, Anne, med scribe, \$14.00/hr
 Polasky, Sarah, dir research activities, \$144,200
 Policano, Andrea, clinical fellow year 3, \$72,550
 Polich, Rebecca, prof, asst teach, \$49,000
 Polich, Stephanie, nurse, licensed prac, \$28.00/hr
 Politte, Lenard, prof, clncl, \$16,773
 Pollard, Anne, temporary clerical, \$14.00/hr
 Pollard, Carol, research/lab technician sr, \$19.00/hr
 Pollard, Freedom, decision support analyst, sr, \$73,780
 Polley, Austin, support systems admin-splct, \$61,000
 Pollman, Julysa, care team assoc-clinical, \$17.00/hr
 Pollock, Amanda, revenue recovery splct, \$30.00/hr
 Pollock, Kelly, prof, asst adjunct, \$42,000
 Polloska, Alda, nutrition associate, \$14.00/hr
 Polloska, Dardana, environmental services tech, \$16.00/hr
 Polly, Flor, temporary professional, \$25.00/hr
 Polly, Samuel, extension splct, \$88,794
 Polniak, Jennifer, physician asst, \$100,000
 Polniak, Megan, pat care tech, \$19.00/hr
 Polo Parada, Luis, prof, assoc, \$125,822
 Polsky, Matthew, instructor, adjunct, \$13,200
 Polson, Beth, supvr, clinic nurse, \$97,864
 Polson, Maia, nurse, staff II, \$31.00/hr
 Polston, David, telecom tech-prncpl, \$28.00/hr
 Polun, Sean, fellow, post doctoral, \$47,476
 Pomeranke, Susan, teaching asst, \$15.00/hr
 Pond, Conner, nurse, staff II, \$31.00/hr
 Pond, Donna, coord, time critical (stroke), \$111,821
 Ponder, Debra, instructor, clncl, \$31,008
 Ponferrada, Leonor, office support associate, \$22.00/hr
 Ponvilawan, Ben, resident physician-1st yr, \$58,527
 Poock, Scott, prof, assoc extns, \$111,639
 Pool, Deborah, instructor, clncl, \$70,040
 Pool, Olivia, patient svc rep, \$16.00/hr
 Poole, Janice, nurse, student health clinic, \$34.00/hr
 Poole, Melinda, office support assistant IV, \$20.00/hr
 Poole, Stephanie, system support analyst-splct, \$23.00/hr
 Poole, Joel, counsel, \$168,000
 Poole, Jennifer, nurse, clinic chrg rn, \$32.00/hr
 Poole, Susan, supvr, lab, \$83,000
 Pooler, Brytney, patient svc rep, \$15.00/hr
 Pooler, Ericka, patient svc rep, \$15.00/hr
 Poonooru, Ravikanth, research specialist I, \$20.00/hr
 Poor, Joel, prof, assoc teach, \$89,416
 Poore, Donald, dir IV advancement, \$125,350
 Poos, Bradley, prof, assoc profl practice, \$81,200
 Pope, Justin, prof, asst, \$60,642
 Pope, Megan, temporary technical, \$11.00/hr
 Popejoy, Connie, med records transcript, \$23.00/hr
 Popejoy, Lori, dean, assoc, \$231,098
 Popejoy, Morgan, bus intelligence analyst II, \$77,868
 Popescu, Mihail, professor, \$153,768
 Popielarz, Jessica, case manager, \$69,680
 Popkes, Shelby, hlth prgm asst, \$16.00/hr
 Popoola, Christine, program/project supprt coord sr, \$71,833
 Popp, Donald, environmental services tech, \$19.00/hr
 Popp, Jennifer, sr mgr business admin, \$107,952
 Popp, Karlie, nurse, staff II, \$31.00/hr
 Popp, Nato, child dev teacher, \$46,696
 Popper, Judith, prof, adjunct, \$40,500
 Porcel, Jorge, prof, assoc, \$68,853
 Porch, Donna, extns professional, \$110,000
 Porciani, David, prof, asst resrch, \$63,022
 Pore, Ryan, head coach, \$124,373
 Poreddy, Ravali, resident physician-4th yr, \$66,390

- Porter, Brian, electronics technician III, \$19.00/hr
 Porter, Brian, office support assistant sr, \$22.00/hr
 Porter, Brandon, db programmer analyst-splclst, \$63,600
 Porter, Brooke, resident physician-3rd yr, \$43,531
 Porter, Charles, educational prgm coord III, \$56,936
 Porter, Isabelle, model, \$20.00/hr
 Porter, Jeannette, prof, asst, \$76,608
 Porter, Jesse, supv nuclear medicine, \$47.00/hr
 Porter, Lisa, surgery technlgst, first asst, \$43.00/hr
 Porter, Michaela, nurse, staff prn, \$34.00/hr
 Porter, Quilla, environmental services tech, \$19.00/hr
 Porter, Ryan, medical laboratory scientist, \$31.00/hr
 Porter, Thomeana, patient svc rep, \$20.00/hr
 Porterfield, Shirley, professor, \$88,162
 Portillo, Angelica, certified med asst, \$20.00/hr
 Portillo Cereceres, Olga, nutrition associate, \$18.00/hr
 Porting Jackson, Elizabeth, business support splclst sr, \$23.00/hr
 Portmann, Brianna, sr prgm mgr studnt supprt svcs, \$65,000
 Portwood, Gregory, farm worker III, \$22.00/hr
 Portwood, Hannah, business support specialist I, \$19.00/hr
 Posey, Robin, student support specialist sr, \$20.00/hr
 Posey, Christia, head coach, \$81,341
 Posey, James, health records tech I, \$16.00/hr
 Postolache, Graziella, prof, asst teach, \$43,000
 Potemski, Robert, model, \$20.00/hr
 Potgieter, Micah, extension splclst, \$48,767
 Potrafka, Richard, dir I student support svcs, \$77,253
 Potrafka, Susan, dei consultant sr, \$66,000
 Pottebaum, Stephen, director IT, \$110,500
 Potter, Erik, prgm mgr II studnt supprt svcs, \$65,000
 Potter, Natalie, nurse, staff II, \$32.00/hr
 Potter, Nick, prof, asst teach, \$68,000
 Potter, Roy, technology resource manager sr, \$79,352
 Potter, Stephen, coord, life safety compliance, \$72,892
 Potter, Terri, office support assistant IV, \$19.00/hr
 Pottorff, Patty, nurse, or/recovery, \$40.00/hr
 Potts, Colin, provost, \$361,750
 Potts, Jarred, recreation splclst, therapu, \$24.00/hr
 Potts, Mary, animal care worker, \$16.00/hr
 Potts, Shelley, case manager, \$79,225
 Pough, Natalie, instructor, adjunct, \$12,000
 Poulin, Rachelle, business support specialist II, \$23.00/hr
 Pouloupoulos, Nikolaos, instructor, adjunct, \$8,400
 Poulouse, Abraham, adjunct, \$3,000
 Poulouse Anjard, Katherine, resident physician-1st yr, \$58,527
 Pounds, Krista, office support assistant IV, \$19.00/hr
 Pournejad, Ava, fellow, \$50,000
 Pourney, Christy, advancement dir I, \$72,379
 Powell, Aaron, administrative consultant sr, \$105,000
 Powell, Abigail, dir II business admin, \$124,475
 Powell, Amber, business support coord, \$18.00/hr
 Powell, Anna, revenue recovery splclst, \$29.00/hr
 Powell, Duane, nurse, staff II, \$48.00/hr
 Powell, Hannah, care team assoc-clinical, \$19.00/hr
 Powell, Joy, prof, assoc teach, \$77,834
 Powell, Kimberly, prof, asst, \$119,634
 Powell, Kirstyn, resident physician-2nd yr, \$59,219
 Powell, Kyleene, nurse, staff prn, \$34.00/hr
 Powell, Larson, curators distinguished profess, \$86,458
 Powell, Laura, instructor, adjunct, \$4,450
 Powell, Lorenzo, student support specialist II, \$17.00/hr
 Powell, Megan, nurse, staff prn, \$34.00/hr
 Powell, Melissa, med coding splclst-certified, \$23.00/hr
 Powell, Scott, library info specialist sr, \$19.00/hr
 Powell, William, resrch asst, \$21.00/hr
 Powelson, Misty, nurse, licensed prac, \$27.00/hr
 Powers, Bailey, nurse, cardiac cath, \$33.00/hr
 Powers, Blaney, care team assoc-clinical, \$19.00/hr
 Powers, Cary, advancement officer, \$55,671
 Powers, Dale, communications coordinator sr, \$25.00/hr
 Powers, Donald Jr, power plant operator II, \$34.00/hr
 Powers, Joseph, healthcare driver, \$19.00/hr
 Powers, Kimberly, prof, assoc adjunct, \$14,400
 Powers, Lisa, sr resrch assoc, \$74,984
 Powers, Rachel, certif pharmacy tech, \$19.00/hr
 Powers, Rachel, nurse, licensed prac, \$23.00/hr
 Powers, Shaylynn, temporary crafts service, \$12.00/hr
 Pozder, Ana, care team assoc-clinical, \$19.00/hr
 Prabhur, Priyanka, resident physician-2nd yr, \$61,436
 Praena Garcia, Beatriz, fellow, post doctoral, \$56,851
 Prager, Bradley, professor, \$127,500
 Pragman, John, sr dir program/project ops, \$104,694
 Prahlad, Anand, prof, asst adjunct, \$18,000
 Prall, Sean, prof, asst, \$74,263
 Pralle, Samantha, research/lab technician sr, \$20.00/hr
 Prange, Shelly, office support assistant III, \$17.00/hr
 Prange, Britiany, pat care tech, \$18.00/hr
 Prasad, Sritrupa, prof, assoc, \$98,957
 Prasad, Terrence, clinical fellow year 1, \$66,390
 Prashak, Jamie, clinical pharmacist splclst, \$123,162
 Prater, Cassidy, radiologic technologist, acute, \$29.00/hr
 Prater, Catarina, nurse, staff I, \$31.00/hr
 Prater, Lacey, social worker, \$30.00/hr
 Prather, Brooke, nurse, staff prn, \$34.00/hr
 Prather, Emma, nurse, staff flt pool, \$34.00/hr
 Prather, Randall, curators distinguished profess, \$281,579
 Prats Vidal, David, instructor, \$55,196
 Pratt, Brandon, media producer II, \$22.00/hr
 Pratt, Joseph, custodian II, \$17.00/hr
 Pratt, Kyle, clinical technician II, \$17.00/hr
 Pratt, Madison, event assistant III, \$18.00/hr
 Pratt, Michele, nurse, clinic, \$41.00/hr
 Pratt, Rodney, nurse anesthetist, \$155.00/hr
 Pratt, Wayne, media production director II, \$70,065
 Pratte, Brenda, sr resrch assoc, \$53,799
 Pratte, Laura, supervisor, coding & data mana, \$66,351
 Preble, Kathleen, prof, asst, \$76,145
 Preble, Michael, student support specialist II, \$19.00/hr
 Preloznik, Elizabeta, revenue recovery splclst, \$31.00/hr
 Prenavo, Edward, nuclear med technl, \$35.00/hr
 Prendergast, Colleen, user support analyst-entry, \$17.00/hr
 Prendergast, Polly, sr dir program/project ops, \$76,572
 Prenger, Cassidy, nurse, staff I, \$27.00/hr
 Prenger, Elizabeth, research specialist sr, \$57,200
 Prenger, Jill, med coding splclst-certified, \$25.00/hr
 Prenger, Nathan, bts mason, \$23.00/hr
 Prenger, Sharon, physical therapist, \$107,559
 Presberg, Stephen, health records tech II, \$17.00/hr
 Presko, Kimberly, program/project support coord sr, \$52,000
 Presley, Andrew, network engineer-prncpl, \$80,175
 Presley, Jessica, reimbursement asst, \$23.00/hr
 Presser, Nan, assoc dir healthcare programs, \$84,103
 Pressler, Sophia, library info specialist, \$15.00/hr
 Pressley, Linda, physical therapist, \$51.00/hr
 Prestigiacomio, Carl, prof, assoc teach, \$150,077
 Preston, James, advancement dir III, \$126,742
 Preston, Keri, educational prgm associate III, \$18.00/hr
 Preston, Morgan, transport nurse, child hospst, \$38.00/hr
 Preston, Peace, post sophomore fellow, \$12.00/hr
 Preston, Rebecca, research lab manager, \$74,256
 Preston, Ronald, teaching asst, \$15.00/hr
 Prettejohn, Amy, asst dir institutional research, \$103,725
 Preuss, Timothy, db programmer analyst-splclst, \$53,976
 Prevo, Judy, office support assistant sr, \$22.00/hr
 Prewett, Barb, dir I student support svcs, \$90,801
 Prewett, Beverly, credentialing splclst, \$27.00/hr
 Prewett, Montana, custodian I, \$15.00/hr
 Prewett, Sara, instructor, adjunct, \$12,000
 Prewett, Sydney, mental health tech, \$18.00/hr
 Prewitt, Alissa, surgical technl, \$31.00/hr
 Prewitt, Christopher, support systems admin-prncpl, \$70,580
 Prewitt, Jesse, clinical laboratory assist II, \$23.00/hr
 Prewitt, Terry, system support analyst-expert, \$25.00/hr
 Prewitt, Wayne, extns professional, \$112,925
 Preyer, David, mgr, surg materials, \$92,483
 Preyer, Micah, anesthesia technician trainee, \$20.00/hr
 Price, Amy, nurse clinician, \$94,518
 Price, Andrea, research specialist sr, \$57,196
 Price, Barrett, student service coord sr, \$50,832
 Price, Carolyn, model, \$20.00/hr
 Price, David, agriculture associate II, \$18.00/hr
 Price, Harry, temporary technical, \$20.00/hr
 Price, Jake, temporary professional, \$12.00/hr
 Price, Jeffrey, professor, \$113,682
 Price, Jill, nurse practitioner sc, \$112,700
 Price, Kaitlyn, care team assoc-clinical, \$17.00/hr
 Price, Katelyn, mgr II business admin, \$76,740
 Price, Michael, custodian I, \$16.00/hr
 Price, Madison, healthcare admin fellow, \$60,000
 Price, Nancy, instructor, \$64,482
 Price, Spencer, resident physician-1st yr, \$59,257
 Price, Susan, nurse, licensed prac, \$28.00/hr
 Price, Victor, asst registrar, \$78,058
 Price, Victoria, pharmacy tech, \$16.00/hr
 Prickett, Christopher, fellow, post doctoral, \$54,840
 Priddy, Sara, human resources assistant, \$17.00/hr
 Pridemore, Todd, advancement dir II, \$87,200
 Pridgeon, Carolyn, custodian I, \$15.00/hr
 Pridgeon, Joseph, neurodiagnostic tech (reg), \$33.00/hr
 Pridgeon, Sean, director, nursing professional, \$146,775

Priesmeyer, Stephanie, advancement dir I, \$67,500
 Priest, Dennis, student support specialist sr, \$23.00/hr
 Prieto, Jeanna, instructor, adjunct, \$14,800
 Primmer, Leslie, sr instrument & control tech, \$37.00/hr
 Primmer, Riley, building/mechanical maint I, \$19.00/hr
 Primos, Jeffrey, dean, asst, \$116,174
 Prince, Arianna, staff nurse II mwp, \$34.00/hr
 Prince, Loren, org development consultant, \$78,048
 Prince, Marisha, custodian II, \$14.00/hr
 Prince, Monique, executive assistant sr, \$55,950
 Princivalli, Melissa, nurse practitioner, \$99,750
 Prindle, Tara, media producer II, \$18.00/hr
 Pringle, Lauren, prof, asst clncl dept, \$216,320
 Prins, Cole, academic advisor, \$44,499
 Pritchard, Thomas, business support specialist I, \$18.00/hr
 Pritchett, Kurt, supervisor IT, \$54,727
 Pritchett, Michael, prof, assoc, \$69,935
 Pritzl, Curtis, resrch scientist/academic, \$47,951
 Priya, Lakshmi, resident physician-1st yr, \$58,527
 Procter, Garrick, nurse anesthetist, \$135.00/hr
 Proctor, Chelcie, nurse, staff II, \$36.00/hr
 Proctor, Haley, fellow, \$130,000
 Proctor, Logan, model, \$20.00/hr
 Proffer, Katie, police officer, \$24.00/hr
 Proffitt, Rachel, prof, assoc, \$100,000
 Prokopchuk, Lianna, pat access splclt, \$17.00/hr
 Promnitz, Jeffrey, instructor, adjunct, \$10,800
 Prophete, Geraldine, fellow, \$66,390
 Propst, Marc, clinical fellow year I, \$66,390
 Prosch, Gina, educational prgm associate III, \$20.00/hr
 Prost, Evan, prof, assoc teach, \$64,510
 Prouhet, Paula, prof, assoc teach, \$98,600
 Provance, Charles, farm manager, \$66,603
 Provencio, Daniel, instructor, adjunct, \$10,800
 Provorse, Christopher, dir II business admin, \$126,338
 Provost, Karen, chagemaster splclt, \$71,731
 Prsha, Matthew, executive director, \$160,000
 Prucha, Michael, teaching asst, \$32.00/hr
 Prudlick, Derek, supvr, resp care, \$104,495
 Prue, Robert, prof, assoc, \$78,666
 Pruitt, Lisa, couns hlth/welfare/wellness, \$30.00/hr
 Pruitt, Stephen, professor, \$210,925
 Pruitt, Nathaniel, mts electrician, \$25.00/hr
 Pryor, Christina, librarian III, \$100,400
 Pryor, Steven, librarian II, \$92,200
 Ptashnik, Olga, med coding splclt-certified, \$24.00/hr
 Pucci, Coral, prof, asst clncl, \$107,508
 Pudeniz, Carla, manager, dept & clinic ops, \$152,529
 Puech, Clementine, fellow, post doctoral, \$59,163
 PuffPaif, Sean, patient svc rep, \$16.00/hr
 Pugh, Ardria, human resources specialist II, \$17.00/hr
 Pugh, Dan, culinary associate, \$18.00/hr
 Pukthuanthong, Kuntara, professor, \$346,254
 Pulis, Megan, nurse, staff I, \$27.00/hr
 Pullian, Timothy, research/lab technician sr, \$18.00/hr
 Puls, Allegra, system administrator-splclt, \$54,060
 Puntenney, Bryce, communications coordinator sr, \$23.00/hr
 Purchase Roberts, Amanda, student service coord sr, \$61,830
 Purdy, Nora, library info specialist, \$15.00/hr
 Purgason, Amanda, educational prgm associate III, \$18.00/hr
 Pushchnikova, Lina, research specialist sr, \$59,783
 Pushparaj, Robert Ilango, fellow, post doctoral, \$48,000
 Puslenghea, Radu, prof, asst teach, \$63,953
 Puthanapura Mahadevappa, Chandrashekar, fellow, post doctoral, \$52,129
 Putnam, Darcie, instructor, adjunct, \$19,200
 Putnam, Jennifer, asst coach, \$177,216
 Putting, Lisa, executive assistant, \$24.00/hr
 Puttur, Santhoshkumar, prof, assoc resrch, \$93,388
 Puttur, Shuba, supvr, lab, \$85,738
 Puzach, Mark, laborer, \$17.00/hr
 Pyle, Erica, instructor, adjunct, \$7,200
 Qadir, Tooba, clinical fellow year 2, \$69,393
 Qasim, Hana, resident physician-1st yr, \$58,527
 Qasim, Sally, resrch scientist/academic, \$55,000
 Qi, XiaoQiang, prof, asst resrch, \$62,727
 Qiao, Zhuanhong, research consultant sr, \$84,048
 Qin, Jihui, fellow, post doctoral, \$47,476
 Qin, Yiyang, nurse, staff I mwp, \$27.00/hr
 Qin, Zhenbo, professor, \$118,615
 Qing, Zhu, fellow, post doctoral, \$63,000
 Qiu, Liming, resrch scientist/academic, \$57,177
 Qu, Jian, hc analytics consultant, \$87,464
 Quackenbush, Patricia, student support specialist II, \$19.00/hr
 Quackenbush, Stephen, prof, assoc, \$95,339
 Quade, James, mts electrician, \$27.00/hr
 Quadri, Bilal, resident physician-2nd yr, \$61,436
 Quaintance, Jennifer, dean, asst, \$100,398
 Qualls, Michelle, pat acct rep, \$22.00/hr
 Qualls, II, Steven, student support specialist sr, \$22.00/hr
 Quay, Bethany, temporary professional, \$35.00/hr
 Queen, Leah, med coding splclt-certified, \$28.00/hr
 Queen, Stanley, environmental health tech sr, \$21.00/hr
 Quello, Denise, dir program/project operations, \$61,200
 Quenette, Brian, administrative consultant II, \$95,000
 Quezada, Jose, custodian II, \$16.00/hr
 Quick, Rashell, pat access splclt, \$19.00/hr
 Quick, Sarah, reimbursement asst, \$17.00/hr
 Quido, Alexander, care team assoc-clinical, \$19.00/hr
 Quigley, Maureen, prof, teach, \$76,643
 Quilty, Katherine, nurse clinician, \$86,319
 Quilty, Paige, student nurse extern, senior, \$20.00/hr
 Quilty, Taylor, care team assoc-clinical, \$19.00/hr
 Quinata, Michael, business ops associate sr, \$74,730
 Quinlan, Emma, nurse, staff II, \$31.00/hr
 Quinlan, Susan, physical therapist, \$104,795
 Quinn, Andrea, db programmer analyst-splclt, \$55,740
 Quinn, Brett, student service coord I, \$19.00/hr
 Quinn, Cedrick, program/project supprt coord II, \$20.00/hr
 Quinn, Gabrielle, research specialist II, \$20.00/hr
 Quinn, Jennifer, fin & acctg analyst sr, \$68,500
 Quinn, John, care team assoc-clinical, \$19.00/hr
 Quinn, Joseph, web developer II, \$55,657
 Quinn, Kaitlyn, prof, asst, \$71,500
 Quinn, Kathleen, dean, assoc, \$252,193
 Quinn, Peggy, med lab scientist, certified, \$43.00/hr
 Quinn, Thomas, professor, \$156,934
 Quinn, Shannon, student service coord I, \$20.00/hr
 Quint, Victoria, environmental services tech, \$16.00/hr
 Quintana, Randy, resident physician-1st yr, \$58,527
 Quintas Sanchez, Ernesto, prof, asst resrch, \$72,100
 Quirk, Kathleen, resident physician-3rd yr, \$59,974
 Quist, Donald, instructor, \$40,500
 Quon, Karilyn, phys asst spec care, \$120,000
 Qureshi, Adnan, prof, clinical dept, \$345,926
 Qureshi, Nilofer, professor, \$78,513
 Raaf, Deborah, program/project supprt coord I, \$22.00/hr
 Raak, Scott, supv ambulance svcs, \$34.00/hr
 Rabbani, Abed Golam, prof, asst, \$94,687
 Rachagani, Satyanarayana, prof, assoc, \$133,333
 Rackers, Bradley, managing engineer, \$119,600
 Rackley, Heather, business support specialist, \$19.00/hr
 Radcliffe, Stephen, prof, asst visiting, \$53,550
 Rader, Michael, clinical manager, nurse, \$111,153
 Radhakrishnan, Swathi, resident physician-1st yr, \$59,257
 Radhakrishnan, Vijay, fellow, post doctoral, \$52,129
 Radulescu, Alexandru, prof, assoc, \$74,022
 Rae, Luke, instructor, clncl, \$2,880
 Rafiee, Mohammad, prof, asst, \$77,551
 Rafiq, Rezwana, instructor, adjunct, \$16,800
 Ragain, Tanya, business support specialist sr, \$19.00/hr
 Ragan, Lauren, child dev teacher, \$38,547
 Rages, Lorri, teaching asst, \$15.00/hr
 Raghavan, Akila, data analyst I, \$27.00/hr
 Raghavan, Ram, prof, assoc, \$139,450
 Ragland, James, nurse anesthetist, \$200,000
 Raglin, Andreea, staff nurse II mwp, \$33.00/hr
 Ragon, Katharine, resrch asst sr, \$64,890
 Ragsdale, Sydney, fellow, teaching, \$50,000
 Ragsdell, Jennifer, program/project supprt coord I, \$24.00/hr
 Ragsdell, Jessica, business support specialist sr, \$22.00/hr
 Raguraman, Vasantharaja, fellow, post doctoral, \$48,000
 Ragus, Elmer, instructional designer II, \$58,830
 Rahaman, Lennard, strat comm consultant, \$50,000
 Rahe, Mallory, prof, assoc extns, \$111,335
 Rahman, Anam, resident physician-2nd yr, \$61,436
 Rahman, Ashiqur, instructor, \$63,000
 Rahman, Saidur, prof, asst resrch, \$70,000
 Rahman, Mostafizur, prof, assoc, \$107,545
 Rahman, Noor, scholar, visiting, \$6,000
 Rahman, Rafid, resident physician-2nd yr, \$61,436
 Rahman, Shawon, instructor, adjunct, \$38,400
 Rahmanovic, Lejla, clerk, operating room supply, \$15.00/hr
 Railton, David, mgr III business admin, \$80,080
 Raines, Nicholas, advancement coordinator, \$22.00/hr
 Raines, Penelope, program/project supprt coord II, \$28.00/hr
 Rainey, Cheryl, instructor, adjunct, \$12,960
 Rainey, George, security analyst-splclt, \$70,380
 Rainey, Georges, food service worker I, \$17.00/hr
 Rainey, Joanne, child dev teacher, \$49,058

- Rains, Graydee, temporary clerical, \$14.00/hr
 Rais, Faiza, instructor, adjunct, \$47,040
 Raja, Naren, fellow, post doctoral, \$51,000
 Rajab, Rawan, resident physician-2nd yr, \$59,219
 Rajagopalan, Anuradha, prof, assoc clncl dept, \$144,450
 Rajalbandi, Rakesh Shetty, resident physician-2nd yr, \$61,436
 Rajamoni, Jagan, fellow, post doctoral, \$49,192
 Rajanna, Neil, prof, asst adjunct, \$225,000/hr
 Rajaprabhakaran, Gowthamram, res physician-2nd yr, \$59,219
 Rajendran, Suchithra, prof, asst, \$99,851
 Rajpara, Anand, adjunct, \$15,000
 Raju, Ilangovan, research specialist sr, \$57,845
 Raju, Murugesan, sr resrch assoc, \$83,200
 Rakes, Cassie, practice manager, \$86,142
 Ralphs, Shayla, nurse, staff II, \$32.00/hr
 Ralston, Andrew, security Sgt-h, \$34.00/hr
 Ramachandran, Venkataraman, prof, assoc clncl dept, \$515,783
 Ramage, Kristian, resident physician-1st yr, \$58,527
 Ramakrishnan, Dushyant, resident physician-5th yr, \$64,741
 Ramanathan, Raghu, fellow, post doctoral, \$55,000
 Ramchand, Latha, provost, \$455,000
 Ramer, Monica, nurse, or/recovery, \$31.00/hr
 Ramesh, Nithya, fellow, post doctoral, \$50,000
 Ramirez, Anna, business support specialist II, \$19.00/hr
 Ramirez, Aleysha, care team assoc-clinical, \$18.00/hr
 Ramirez, Brian, academic advisor, \$44,200
 Ramirez, Brittany, prof, asst teach, \$79,454
 Ramirez, Cassidy, patient svc rep, \$15.00/hr
 Ramirez, Cathi, event assistant II, \$12.00/hr
 Ramirez, Crystal, resrch asst, \$31.00/hr
 Ramirez, Hailey, program/project supprt coord I, \$24.00/hr
 Ramirez, Maria, media producer sr, \$20.00/hr
 Ramirez, Ramon, certified athletic trainer, \$50,000
 Ramirez, Selia, office support assistant IV, \$18.00/hr
 Ramirez Bayron, Jose, prof, asst/profl pract, \$78,743
 Ramirez-Perez, Francisco, fellow, post doctoral, \$56,000
 Ramis, Kaylie, executive assistant, \$24.00/hr
 Ramlogan, Krystian, prof, asst teach, \$70,000
 Ramos, Elaine, clinical laboratory assist III, \$22.00/hr
 Ramos, Kaila, fin & acctg analyst sr, \$60,500
 Ramos, Mariah, temporary clerical, \$20.00/hr
 Ramos Gonzalez, Martin, fellow, post doctoral, \$48,900
 Ramos, Julianna I, sterile processing trainee, \$14.00/hr
 Ramphal, Ronald, programmer analyst-splct, \$62,228
 Rampon, Garrett, adjunct, \$15,000
 Ramsay, Christopher, sr assoc dir research, \$108,900
 Ramsay, Darlene, asst vice chancellor, \$146,650
 Ramsdell, Amy, dir program/project operations, \$80,000
 Ramsey, Amanda, mgr lab services, \$103,949
 Ramsey, Jimmy II, bts carpenter, \$23.00/hr
 Ramsey, John, business support specialist sr, \$29.00/hr
 Ramsey, Laniesa, songwriter II, \$51.00/hr
 Ramsey, Morgan, enrollment advisor sr, \$19.00/hr
 Ramsey, Morgan, nurse, staff II, \$32.00/hr
 Ramseyer Winter, Virginia, prof, assoc, \$92,128
 Ramehead, Alicia, patient svc rep, \$16.00/hr
 Rana, Md Kamruz Zaman, prgrm analyst-prncpl, \$92,000
 Ranabargar, Courtney, med coding splct-certified, \$25.00/hr
 Randall, Zachary, resident physician-3rd yr, \$59,974
 Randazzo, Barbara, csm operations coordinator, \$21.00/hr
 Randless, Rachel, mgr II student support svcs, \$65,000
 Randolph, Cindy, distribution techn-mls mgmt, \$22.00/hr
 Randolph, Dennis, instructor, adjunct, \$15,840
 Randolph, Elizabeth, nutrition associate, \$17.00/hr
 Randolph, Jena, prof, asst resrch, \$89,286
 Randolph, Jennifer, educational prgm coord III, \$27.00/hr
 Randolph, Jennifer, nurse, clinical resrch sr, \$78,811
 Randolph, Sarah, nurse, staff prn, \$34.00/hr
 Raney, Benjamin, mts electrician, \$25.00/hr
 Raney, Megan, asst dir student support svcs, \$62,100
 Raney, William, clinical fellow year 1, \$66,390
 Range, Angela, instructor, adjunct, \$19,440
 Range, Karen, pat access splct, \$23.00/hr
 Rangel, Christiana, prgm mgr I studnt supprt svcs, \$55,650
 Rangel, Maria, custodian II, \$15.00/hr
 Ranjbar, Nader, prof, asst adjunct, \$1,626
 Ranjit, Chaman, research specialist sr, \$59,783
 Ranjit, Yerina, prof, asst, \$81,281
 Rankin, Cassandra, student recruitment splct, \$20.00/hr
 Rankin, Robert, animal technician sr, \$18.00/hr
 Rankle, Chad, temporary technical, \$25.00/hr
 Ransdell, Brennan, instructor, \$51,396
 Ransom, Frederic, ceo, \$900,000
 Ransom, Loren, office support assistant sr, \$18.00/hr
 Rantz, Marilyn, emeritus, \$120,548
 Ranum, Elly, resident physician-3rd yr, \$65,531
 Ranum, Rylea, resrch asst, \$19.00/hr
 Rao, Deepthi, prof, asst clncl dept, \$225,039
 Rao, Prabhakar, professor, \$97,918
 Rao, Praveen, prof, assoc, \$135,000
 Rao, Pratih, resrch assoc, \$26.00/hr
 Rao, Soumya, fellow, post doctoral, \$54,138
 Raper, Stephen, assoc provost, \$162,941
 Raphael Karikachery, Alice, resrch scientist/academic, \$60,000
 Rapko, Emily, sr prgm mgr studnt supprt svcs, \$67,675
 Rapp, Michelle, office support assistant IV, \$18.00/hr
 Rapp, Ryan, executive vice president, \$455,000
 Rapp, Scott, healthcare electrician, \$31.00/hr
 Rapsilber, Kenneth, academic advisor sr, \$55,000
 Rardin, Nicholas, nutrition associate, \$19.00/hr
 Rardin, Theresa, house manager h, \$112,786
 Rasa Edwards, Beth, program/project supprt coord sr, \$64,260
 Rasberry, Melissa, reimbursement asst, \$20.00/hr
 Rash, Jacob, resident physician-5th yr, \$61,658
 Rasha, Jessica, custodian II, \$14.00/hr
 Rasmussen, Cathy, patient svc rep, \$19.00/hr
 Rasmussen, Jacqueline, prof, asst teach, \$115,000
 Rasmussen, Nicole, office support assistant IV, \$16.00/hr
 Rasmussen, Sarah, clinical technician II, \$16.00/hr
 Rastegar, Michelle, resident physician-3rd yr, \$63,531
 Rastogi, Sarah, adjunct, \$7,500
 Ratcliffe, Brycen, resident physician-1st yr, \$59,257
 Raterman, Donna, patient svc rep, \$21.00/hr
 Rath, Punyaslok, prof, asst resrch, \$90,000
 Rathbun, Emily, clinical lab asst I, \$17.00/hr
 Ratliff, Amber, prof, asst clncl dept, \$202,205
 Ratliff, Mark, instructional designer II, \$53,889
 Ratterman, Lisa, safety communications operator, \$19.00/hr
 Rau, Meagan, instructor, clncl, \$115,000
 Rauckman, Lorraine, prof, assoc, \$85,013
 Raukar, Debbie, specialist, \$35.00/hr
 Rauls, Helena, business support specialist sr, \$19.00/hr
 Rauls, Jessica, instructor, clncl, \$51.500
 Rauls, Justin, student recruitment splct sr, \$20.00/hr
 Rauls, Miyako, resrch asst, \$19.00/hr
 Ravelombola, Seconde Francia, sr resrch assoc, \$58,000
 Ravert, Alexandria, educational prgm associate III, \$18.00/hr
 Ravert, April, program/project supprt coord sr, \$57,750
 Ravert, Russell, prof, assoc, \$84,716
 Ravipati, Kaushik, resident physician-2nd yr, \$61,436
 Ravipati, Lakshmi, clinical fellow year 1, \$66,390
 Rawat, Gagneesh, people soft admn-prncpl, \$100,897
 Rawindraraaj, Antony, instructor, clncl, \$110,000
 Rawlings, Arthur, prof, clinical dept, \$415,693
 Ray, Angela, custodian II, \$14.00/hr
 Ray, Annie, research specialist II, \$19.00/hr
 Ray, Christina, prof, asst adjunct, \$40,000
 Ray, Danielle, nurse, or/recovery, \$36.00/hr
 Ray, Donald, mts hvac, \$28.00/hr
 Ray, Eleanor, resrch assoc, \$22.00/hr
 Ray, Eva, environmental services tech, \$19.00/hr
 Ray, Gabrielle, assoc dir program/project ops, \$56,475
 Ray, Jill, patient svc rep, \$21.00/hr
 Ray, Kimberly, research specialist II, \$32.00/hr
 Ray, Robyn, instructor, adjunct, \$3,000
 Ray, Sandy, fin & acctg analyst sr, \$58,934
 Ray, Melissa, nurse, or/recovery, \$34.00/hr
 Ray, Paige, surgical technl, \$22.00/hr
 Ray, Tania, certified med asst, \$19.00/hr
 Ray, Taylor, rehab therapy aide, \$15.00/hr
 Ray, Terry, custodian I, \$15.00/hr
 Ray, Tyra, med coding splct-certified, \$28.00/hr
 Raya, Nicholas, manuscript specialist, \$20.00/hr
 Raybon, Tyrone, healthcare stores clerk, \$20.00/hr
 Raygoza, Liney, culinary associate, \$15.00/hr
 Raymer, Erica, pat access splct, \$17.00/hr
 Raymond, Stephanie, sr prgm mgr studnt supprt svcs, \$70,000
 Rea, Jessica, nurse, staff II, \$35.00/hr
 Rea, Skylar, engineering technician II, \$20.00/hr
 Read, Diane, asst dir fin & acctg, \$80,000
 Read, Rachel, research specialist I, \$20.00/hr
 Reade, Jonathan, temporary clerical, \$12.00/hr
 Reagan, Ashley, nurse, staff II, \$35.00/hr
 Reagan, Tina, csm operations supervisor, \$21.00/hr
 Real, Jordan, dir pat access & fin col, \$142,140
 Reall, Tamra, extns professional, asst, \$72,577
 Reames, Samantha, instructor, adjunct, \$6,300
 Reams, Robert, prof, asst clncl dept, \$412,500
 Reape, Kevin, strat comm associate sr, \$63,000
 Reardon, Daniel, vice provost, \$110,529

Reardon, Elizabeth, instructional tech III, \$54,000
 Rearer, Devin, speech/lang pathologist, \$52.00/hr
 Reasoner, Lynda, telecom IT analyst-prncpl, \$62,000
 Reategui Sanchez, Cesar, clinical fellow year 3, \$72,550
 Reaves, Lana, resrch asst, \$22.00/hr
 Reavey, Daphne, instructor, adjunct, \$83,040
 Reavis, Hannah, resident physician-4th yr, \$60,692
 Reay, Craig, student service coord II, \$21.00/hr
 Reband, Claire, hlth prgm asst, \$16.00/hr
 Rebel, Rachel, research/lab technician, \$14.00/hr
 Rebmann, Patrick, strat comm consultant, \$60,044
 Rebstock, Michael, fin & acctg analyst, \$26.00/hr
 Recca, Mary, nurse, staff II, \$32.00/hr
 Recker, Cheryl, research/lab technician sr, \$23.00/hr
 Recker, Lane, event assistant II, \$12.00/hr
 Recker, Thomas, research specialist II, \$20.00/hr
 Reckley, Alice, prof, assoc, \$73,132
 Record, Katherine, pat acct rep, \$17.00/hr
 Records, Holly, educational prgm coord I, \$18.00/hr
 Rector, Daniel, educational prgm coord sr, \$56,222
 Rector, Nicholas, nuclear mig specialist I, \$27.00/hr
 Rector, Randy, professor, \$300,000
 Reddan, David, business coordinator, \$23.00/hr
 Reddick, Brianna, data analyst II, \$78,000
 Reddick, Darreon, asst coach, \$38,189
 Redding, Chelsea, research lab manager, \$84,000
 Reddy, Mamta, prof, asst adjunct, \$94,000
 Reddy, Sree Ranga Santosh, temporary professional, \$12.00/hr
 Reddy, V Prakash, professor, \$82,514
 Reddy, Dorothy, nurse advisor, telephone, \$46.00/hr
 Reddy, Prati, resident physician-2nd yr, \$61,436
 Reddy, Sushanth, resident physician-2nd yr, \$61,436
 Redel, Joshua, instructor, adjunct, \$13,200
 Redfield Jacobs, Laura, mgr, medical educ, \$59,081
 Redford, Gloria, prof, assoc clncl, \$106,772
 Redford, Gracie, phys therapy asst, \$27.00/hr
 Redford, Kelly, instructor, educ & training, \$25.00/hr
 Redinger, Kaitlyn, environmental health prof II, \$25.00/hr
 Redington, Angela, nurse, clinic, \$42.00/hr
 Redington, Brandon, construction manager I, \$75,000
 Redington, Kimberly, nurse, staff II, \$33.00/hr
 Redlinger, Anthony, human resources consultnt sr, \$72,800
 Redmond, Erika, prof, asst adjunct, \$27,000
 Redmon, James, assoc dir program/project ops, \$54,075
 Redmon, Philip, system administrator-expert, \$80,115
 Redmon, Ryan, prof, assoc visiting, \$90,000
 Reeb, Emily, library info specialist sr, \$17.00/hr
 Reece, David, geo info system specialist II, \$27.00/hr
 Reece, Edward, supervisor IT, \$52,000
 Reed, Aaron, prof, teach, \$110,981
 Reed, Abigail, temporary clerical, \$13.00/hr
 Reed, Allison, staff nurse II rnwp, \$31.00/hr
 Reed, Amber, practice manager, \$99,980
 Reed, Andrew, med lab scientist, certified, \$35.00/hr
 Reed, Ashley, staff nurse II rnwp, \$32.00/hr
 Reed, Austin, resident physician-2nd yr, \$61,436
 Reed, Brittany, fin & acctg specialist sr, \$22.00/hr
 Reed, Candace, mental health tech, \$19.00/hr
 Reed, Christopher, system support analyst-entry, \$17.00/hr
 Reed, David, editor sr, \$50,000
 Reed, Debra, educational prgm coord III, \$56,067
 Reed, Derek, product support rep-splst, \$52,500
 Reed, Desiree, athletic director, \$900,000
 Reed, Earl, support systems admin-splst, \$55,764
 Reed, Heather, business svcs consultant sr, \$76,122
 Reed, JoAnn, nurse, or/recovery, \$47.00/hr
 Reed, Kara, prof, asst adjunct, \$22,400
 Reed, Katherine, administrative consultant II, \$90,200
 Reed, Kenneth, nurse practitioner, \$66,425
 Reed, Kristina, nurse anesthetist, \$155.00/hr
 Reed, Lloyd, custodian II, \$18.00/hr
 Reed, Melissa, business ops associate sr, \$57,000
 Reed, Nicole, custodian II, \$17.00/hr
 Reed, Patricia, custodian II, \$19.00/hr
 Reed, Rob, nurse anesthetist, \$200,000
 Reed, Ross, lecturer, \$24,000
 Reed, Russell, healthcare groundskeeper, \$22.00/hr
 Reed, Sharon, advancement dir I, \$88,479
 Reed, Spencer, media production director I, \$24.00/hr
 Reed, Stacey, patient svc rep, \$18.00/hr
 Reed, Terry, hospital security invest, \$26.00/hr
 Reed, William, floor care tech, \$17.00/hr
 Reeder, Blaine, prof, assoc, \$129,839
 Reeder, Bryce, prof, asst, \$82,952
 Reeder, Hala, scholar, visiting, \$8,400
 Reeder, Jeffery, office support assistant III, \$17.00/hr
 Reeder, Joe, fit, \$25.00/hr
 Reeder, John, health physics technician I, \$25.00/hr
 Reeder, Linda, professor, \$121,331
 Reeder, Sean, vice chancellor, \$240,000
 Reedy, Lauren, temporary professional, \$40.00/hr
 Reedy, Mark, support systems admin-expert, \$81,510
 Rees, Seamus, med coding splct-certified, \$24.00/hr
 Rees, William, adjunct, \$15,000
 Reese, Catherine, instructor, adjunct, \$14,400
 Reese, Cindy, program/project supprt coord sr, \$50,960
 Reese, David, db programmer analyst-splct, \$80,417
 Reese, Emery, laborer, \$18.00/hr
 Reese, Emery, mts electrician, \$26.00/hr
 Reese, Emily, research specialist I, \$19.00/hr
 Reese, Lori, strat comm consultant, \$57,200
 Reese, Mary, clinical pharmacist splct, \$111,500
 Reese, Stephen, human resources specialist sr, \$67,897
 Reese, Steven, dir IV advancement, \$150,000
 Reese, Syllkia, office support assistant IV, \$16.00/hr
 Reesman, Sarah, prgm mgr I studnt supprt svcs, \$70,000
 Reeter, Kara, nurse, staff II, \$37.00/hr
 Reeves, Andrew, administrative consultant II, \$41.00/hr
 Reeves, Angela, med coding splct-certified, \$23.00/hr
 Reeves, Benjamin, pat access splct, \$17.00/hr
 Reeves, Brent, animal care worker, \$15.00/hr
 Reeves, Celestial, office support assistant IV, \$18.00/hr
 Reeves, Colbey, care team assoc-clinical, \$19.00/hr
 Reeves, Donna, supervisor, serv line clncl rn, \$59.00/hr
 Reeves, James, coord, endo lab mat & supply, \$24.00/hr
 Reeves, Jeffery, patient svc rep, \$21.00/hr
 Reeves, Jeremiah, pat access splct, \$17.00/hr
 Reeves, Joe, custodian II, \$15.00/hr
 Reeves, Katherine, certified athletic trainer, \$51,000
 Reeves, Kelly, program/project supprt coord II, \$29.00/hr
 Reeves, Kelsey, nurse, or/recovery, \$35.00/hr
 Reeves, Lauren, prof, asst teach, \$145,600
 Reeves, Leslie, clinical laboratory assist II, \$25.00/hr
 Reeves, Randy, prof, assoc prof practice, \$73,989
 Reeves, Shunda, office support assistant IV, \$17.00/hr
 Reeves, Trista, supervisor, perioperative, \$25.00/hr
 Reft, Jacob, instructor, adjunct, \$6,480
 Reft, Kathleen, instructor, adjunct, \$6,480
 Regalado, Annabelle, fellow, post doctoral, \$47,500
 Regan, Tamara, dir I business admin, \$83,538
 Regester, April, prof, assoc, \$121,903
 Register, Cade, assoc dir env health & safety, \$135,929
 Register, Jessica, compliance manager sr, \$70,000
 Register, Susan, instructor, adjunct, \$9,600
 Rehard, David, research specialist I, \$20.00/hr
 Rehard, LeAnn, manager, clinical informatics, \$119,500
 Rehkamp, Christopher, assoc dir program/project ops, \$70,278
 Reichardt, Alec, prof, asst, \$80,405
 Reichel, Gerald, care team assoc-supt, \$19.00/hr
 Reichel, Mary, serv coord, clinics supp bldgs, \$26.00/hr
 Reichert, Ashley, care team assoc-clinical, \$17.00/hr
 Reichert, Kimberly, supervisor, thrpys svcs, \$85,850
 Reichert, Mary, nurse, staff II, \$48.00/hr
 Reichl, Kaitlyn, resident physician-2nd yr, \$61,436
 Reid, David, data analyst III, \$131,040
 Reid, Joshua, business ops associate I, \$21.00/hr
 Reid, Kelsey, phys asst spec care, \$120.000
 Reid, Lisa, nurse, or/recovery, \$45.00/hr
 Reid, Roxanne, instructor, adjunct, \$14,400
 Reid Arndt, Stephanie, dean, assoc, \$215,008
 Reider, Karen, event assistant II, \$12.00/hr
 Reidmeyer, Mary, emeritus, \$32,529
 Reidy, Jennifer, research specialist I, \$25.00/hr
 Reifsteck, Trina, clerk, operating room supply, \$18.00/hr
 Reighard, Amelia, resrch asst sr, \$66,405
 Reilly, Kelly, project mgr, executive ops, \$95,065
 Reilly, Kirsten, adjunct, \$9,000
 Reilly, Stacia, nurse, staff II, \$36.00/hr
 Reilly, Thomas, prof, asst teach, \$74,307
 Reimler, Kathy, temporary professional, \$13.00/hr
 Reinbott, David, extns professional, asst, \$69,972
 Reinbott, Joshua, farm manager, \$61,836
 Reinbott, Timothy, dir research activities, \$109,545
 Reindel, Sara, tutor, \$20.00/hr
 Reiner, Carol, professor, \$158,440
 Reinert, Jeffrey, instructor, adjunct, \$6,960
 Reinhardt, Kelly, sr resrch assoc, \$99,924
 Reinhardt, Sarah, advancement associate sr, \$21.00/hr
 Reinhart, Amber, assoc provost, \$163,852
 Reininga-Craven, Jennifer, research consultant lead, \$102,000

- Reinke, Wendy, curators distinguished profess, \$210,923
 Reinkemeyer, Jenna, care team assoc-clinical, \$19.00/hr
 Reinkemeyer, Joseph, safety manager, \$85,000
 Reinkemeyer, Ross, hth fac proj mgr, construction, \$103,948
 Reiser, Sarah, museum paraprofessional I, \$16.00/hr
 Reising, Patricia, student support specialist II, \$19.00/hr
 Reiske, Matthew, dir I student support svcs, \$105,636
 Reisman, Jessica, care team assoc-clinical, \$19.00/hr
 Reiss, Philip, system administrator-expert, \$60,606
 Reissing, Rebecca, user interface designer-prncpl, \$59,173
 Reitan, Cameron, research specialist I, \$16.00/hr
 Rekab, Kamel, professor, \$119,996
 Rekus, Brandon, mgr env health & safety, \$74,469
 Remaks, Julia, veterinarian, resident, \$32,500
 Remier, Michael, system administrator-prncpl, \$92,015
 Remlinger, Christina, case manager, \$84,717
 Remmert, Andrea, research consultant II, \$68,000
 Rempfer, Melisa, professor, \$93,159
 Remus, Jennifer, business support specialist sr, \$20.00/hr
 Ren, Jing, research specialist sr, \$59,249
 Renaud, Allison, research/lab technician II, \$16.00/hr
 Rendaje, Julyne Beth, staff nurse II rwp, \$36.00/hr
 Reneker, Lixing, prof, assoc, \$119,550
 Renfro, Jaime, nurse practitioner sc, \$95,000
 Renfrow, Rebecca, nurse navigator, \$78,304
 Renfrow, Tara, patient svc rep, \$15.00/hr
 Renick, Mallory, fin & acctg analyst lead, \$63,972
 Reniguntala, Prasanna, db administrator-expert, \$80,000
 Renn, Madison, asst coach, \$40,000
 Renna, Sarah, mgr research technical svcs, \$126,000
 Rennison, Robin, strat comm manager, \$65,236
 Reno, Cody, mts pipefitter, \$24.00/hr
 Reno, Kyle, educational prgm associate I, \$16.00/hr
 Reno, Michael, system support analyst-prncpl, \$55,162
 Renoe, Susan, prof, asst, \$208,000
 Renschen, Patrick, research/lab technician sr, \$19.00/hr
 Renson, Virginie, scientist, \$73,299
 Rentel, Jennifer, hc executive asst, \$33.00/hr
 Rentfrow, Corey, fellow, \$66,390
 Rentfrow, Melissa, physical therapist, \$63,902
 Rentie, Stefanie, specialist, \$35.00/hr
 Rentschler, Kalyn, nurse, licensed prac, \$20.00/hr
 Renz, David, scholar, visiting, \$48,660
 Renz, Emma, healthcare student asst, \$12.00/hr
 Resnik, Andrew, prof, assoc clncl dept, \$265,000
 Ressel, Kristi, resrch anlyst sr, \$29.00/hr
 Restrepo, Ricardo, research specialist I, \$19.00/hr
 Reth, Bernadette, nurse, or/recovery, \$43.00/hr
 Rethmeyer, Karen, prof, asst adjunct, \$6,502
 Retrouvey, Jean-Marc, professor, \$184,754
 Reuben, Richard, professor, \$142,468
 Reusche, Timothy, media producer sr, \$29.00/hr
 Reuter, Katelynn, student recruitment splct sr, \$24.00/hr
 Reuter, Margaret, prof, clncl, \$118,667
 Revelle, Sara, prof, asst adjunct, \$25,602
 Reven, Erica, business tech analyst-splct, \$58,000
 Revord, Ronald, prof, asst resrch, \$73,994
 Reyna, Ivan, prof, assoc, \$69,891
 Reynolds, Alecia, revenue recovery splct, \$26.00/hr
 Reynolds, Alyssa, care team assoc-clinical, \$19.00/hr
 Reynolds, Gordon, teaching asst, \$15.00/hr
 Reynolds, Grace, clinical fellow year 3, \$72,550
 Reynolds, Julie, sr resrch assoc, \$81,600
 Reynolds, Megan, model, \$20.00/hr
 Reynolds, Michelle, assoc dir research, \$123,600
 Reynolds, Phillip, teaching asst, \$15.00/hr
 Reynolds, R, adjunct, \$15,000
 Reynolds, Sara, adjunct, \$15,000
 Reynolds, Tracy, instructor, adjunct, \$6,480
 Reynolds Kueny, Clair, prof, assoc, \$88,242
 Reynolds Moehrle, Jennifer, professor, \$171,541
 Rezac, Monica, resrch asst sr, \$56,480
 Rezaei, Fateme, prof, assoc, \$108,771
 Reznicek, Emily, clinical fellow year 3, \$72,550
 Reznicek, Samantha, supervisor, serv line clncl, \$45.00/hr
 Rhea, Amy, business support specialist sr, \$24.00/hr
 Rhee, Noah, professor, \$81,492
 Rhine, April, certified med asst, \$17.00/hr
 Rhine, Brandon, medical laboratory scientist, \$26.00/hr
 Rhine, Taylor, business support specialist II, \$21.00/hr
 Rhoades, Jamie, business support specialist sr, \$27.00/hr
 Rhoads, Aaron, environmental services floor, \$19.00/hr
 Rhoads, Mary, executive assistant, \$30.00/hr
 Rhode, Ashley, strat comm associate sr, \$75,000
 Rhode, Jerie, instructor, clncl, \$31,008
 Rhodeman, Karissa, supervisor, serv line clncl, \$41.00/hr
 Rhodes, Adam, administrative consultant II, \$72,100
 Rhodes, Jeffrey, hospital security officer, \$21.00/hr
 Rhodes, Jordan, program/project supprt coord II, \$24.00/hr
 Rhodes, Joshua, student support specialist sr, \$21.00/hr
 Rhodes, Karen, program/project supprt coord II, \$28.00/hr
 Rhodes, Lindsey, student recruitment splct sr, \$21.00/hr
 Rhodes, Luke, research specialist I, \$22.00/hr
 Rhodes-Jennings, Thomass, research specialist I, \$18.00/hr
 Rhomberg, Mary, prof, assoc clncl, \$113,571
 Rhoton, Brian, mgr II business admin, \$70,000
 Ribelin, Rex, instructor, adjunct, \$13,200
 Ricciardi, Daniella, communications coordinator, \$18.00/hr
 Ricciardi, Victoria, program/project supprt coord I, \$24.00/hr
 Ricciotti, Mary, event assistant II, \$12.00/hr
 Rice, Alexander, strat comm associate sr, \$53,550
 Rice, Andrew, pharmacy tech, \$15.00/hr
 Rice, Bethany, nutrition associate, \$16.00/hr
 Rice, Cassidy, nurse, or/recovery, \$32.00/hr
 Rice, Christi, educational prgm coord sr, \$57,867
 Rice, Ean, instrument & control tech I, \$28.00/hr
 Rice, Glenn, research project analyst lead, \$82,992
 Rice, Jeffrey, fellow, \$64,980
 Rice, Jerrica, safety communications operator, \$20.00/hr
 Rich, Justin, academic advisor sr, \$58,000
 Rice, Kamryn, food service worker I, \$15.00/hr
 Rice, Lynna, patient svc rep, \$18.00/hr
 Rice, Melanie, nurse, licensed prac, \$25.00/hr
 Rich, Mia, med scribe, \$14.00/hr
 Rice, Michelle, nurse, clinic, \$41.00/hr
 Rice, Sheena, student service coord II, \$29.00/hr
 Rice, Timothy, fit, \$30.00/hr
 Rice, Whitney, office support splct, \$17.00/hr
 Rich, Kelly, educational prgm associate III, \$19.00/hr
 Richard, Amanda, nurse navigator, \$99,877
 Richard, Sierra, clinical pharmacist splct, \$126,929
 Richards, Cynthia, support systems admin-splct, \$65,996
 Richards, Holly, health records tech II, \$19.00/hr
 Richards, James, direct of enginee & bldg ops, \$198,790
 Richards, Jennifer, nurse, licensed prac, \$23.00/hr
 Richards, Jenny, nurse, or/recovery, \$47.00/hr
 Richards, Jerry, instructor, extns, \$52,500
 Richards, Jo, assoc dir program/project ops, \$63,986
 Richards, Jordan, supervisor IT, \$62,400
 Richards, Jordan, supvr, lab, \$86,700
 Richards, Katherine, lactation consultant, \$43.00/hr
 Richards, Michelle, health records tech I, \$20.00/hr
 Richards, Samantha, laboratory animal technician, \$19.00/hr
 Richards, Thomas, assoc vice president, \$490,000
 Richards, Tyler, nutrition associate, \$14.00/hr
 Richardson, Anne, resrch asst, \$45.00/hr
 Richardson, Brandi, extns professional, asst, \$72,000
 Richardson, Cody, temporary technical, \$30.00/hr
 Richardson, David, data analyst III, \$50.00/hr
 Richardson, Dayonne, instructor, adjunct, \$3,900
 Richardson, Debra, sonographer I, \$43.00/hr
 Richardson, Errisha, resident physician-4th yr, \$67,390
 Richardson, Grace, care team assoc-clinical, \$19.00/hr
 Richardson, Jack, animal care worker, \$16.00/hr
 Richardson, James, geo info system specialist, \$21.00/hr
 Richardson, Jesse, reactor operator sr, \$41.00/hr
 Richardson, Kayla, business support specialist, \$19.00/hr
 Richardson, Kevin, asst dir institutional safety, \$119,346
 Richardson, Kyle, user support analyst-splct, \$20.00/hr
 Richardson, Kylene, advancement dir III, \$96,728
 Richardson, Marc, instructor, adjunct, \$15,840
 Richardson, Mark, sr asst dir csm operations, \$97,000
 Richardson, Melinda, business ops associate sr, \$79,413
 Richardson, Norbert, prof, assoc clncl dept, \$416,625
 Richardson, Sarah, prgm mgr I student supprt svcs, \$48,900
 Richardson, Sarah, strat comm consultant, \$53,610
 Richardson, Shandla, assoc, gold team, \$12.00/hr
 Richardson, Steffanee, advancement dir II, \$74,900
 Richardson, Thomas, food service worker II, \$15.00/hr
 Richey, Brian, office support assistant IV, \$17.00/hr
 Richins, Marsha, professor, \$202,934
 Richison, Scarlet, med lab tech, certified, \$26.00/hr
 Richman, Michael, post doctoral assoc, \$51,386
 Richmond, Heather, manuscript specialist sr, \$53,383
 Richmond, Jennifer, business support specialist sr, \$24.00/hr
 Richmond, Stacy, revenue recovery splct, \$27.00/hr
 Richter, Elizabeth, mgr I business admin, \$54,301
 Richter, Joshua, temporary professional, \$14.00/hr
 Richter, Kristen, nurse anesthetist, \$155.00/hr
 Richter, Megan, veterinary assistant, \$16.00/hr

Richter, Traci, ocl therapy asst cert, \$31.00/hr
 Ricketts, Hannah, care team assoc—clinical, \$19.00/hr
 Ricklefs, Marcelene, instructor, adjunct, \$8,910
 Rickman, Michele, instructor, adjunct, \$9,000
 Rickman, Richard, extns professional, asst, \$57,056
 Ricks, Brizhana, program/project supprt coord II, \$27.00/hr
 Riddell, Judy, reimbursement consultant, \$63,529
 Riddell, Susan, med coding splct—certified, \$22.00/hr
 Riddle, Julie, extns professional, asst, \$73,542
 Riddle, Nathan, pat care tech, \$19.00/hr
 Ridenhour, Corinna, human resources consultnt sr, \$101,841
 Ridenhour, Sarah, cpoe orders specialist, \$30.00/hr
 Ridenour, Laura, fellow, post doctoral, \$60,320
 Ridge, Stephen, business support specialist sr, \$25.00/hr
 Ridgway, Edward, network engineer—princl, \$81,289
 Ridgway, Kenneth, bts carpenter, \$25.00/hr
 Ridgway, Brian, care team assoc—clinical, \$19.00/hr
 Ridgway, Haley, cat scan technlgst (ct), acute, \$36.00/hr
 Ridnour, Timothy, program/project supprt coord I, \$20.00/hr
 Ridolfi, Janice, advancement dir I, \$68,000
 Ridwan, Tuhfatur, business svcs consultant, \$59,986
 Riebeling, Shari, bh social worker (lsw), \$31.00/hr
 Riechmann, Allison, supv outpatient pharm serv, \$165,199
 Rieck, Jeremy, instructor, adjunct, \$7,200
 Riecke, Kaitlyn, nurse, staff II, \$36.00/hr
 Riedel, Edward, assoc dir research inst prgms, \$84,000
 Riedemann, Bailey, staff nurse II rnwp, \$31.00/hr
 Rieger, Sharon, research consultant II, \$81,600
 Riegerix, Steven, instructor, adjunct, \$26,640
 Riehl, Russell, clinical fellow year 2, \$69,393
 Rieke, Allison, educational prgm associate III, \$18.00/hr
 Riekeberg, Eli, system administrator—entry, \$57,835
 Riekhof McBride, Jennifer, adjunct, \$15,000
 Riel, Kayla, program/project supprt coord II, \$27.00/hr
 Rietley, David, student service coord sr, \$66,927
 Rietley, Sarah, program/project supprt coord sr, \$68,900
 Riely, Camara, care team assoc—clinical, \$22.00/hr
 Riemann, Christie, professor, \$94,433
 Riepe, Katherine, research lab supervisor, \$56,680
 Ries, James, prof, assoc teach, \$47,222
 Ries, Laura, db programmer analyst—princl, \$97,240
 Ries, Lawrence, prof, teach, \$110,485
 Rieseke, Allison, nurse, staff II, \$31.00/hr
 Riess, Jennifer, healthcare stores clerk, \$18.00/hr
 Riessen, Zachary, certified athletic trainer, \$61,800
 Rife, Adrienne, librarian I, \$47,476
 Rife, Danita, nurse practitioner, \$118,212
 Riggdon, Charles, application admin—splct, \$73,391
 Riggans, Rashaun, student service coord II, \$21.00/hr
 Riggers-Piehl, Tiffani, prof, asst, \$69,137
 Riggins, David, chancellors prof, \$40,162
 Riggins, Robin, nurse practitioner, \$98,911
 Riggus, Casey, care team assoc—clinical, \$19.00/hr
 Riggs, Jessie, mgr csm operations, \$60,531
 Riggs, Mary, care team assoc—suppt, \$20.00/hr
 Rigsby, Jeffrey, custodian II, \$16.00/hr
 Riles, Julius, prof, assoc, \$90,446
 Riley, Allison, reimbursement asst, \$20.00/hr
 Riley, Amanda, student support specialist sr, \$23.00/hr
 Riley, Aurora, distribution techn—mls mgmt, \$15.00/hr
 Riley, Dale, agriculture associate I, \$12.00/hr
 Riley, Dale, farm manager, \$61,590
 Riley, Joey, sr asst dir business admin, \$36.00/hr
 Riley, John, security analyst—splct, \$67,177
 Riley, Katherine, nurse, float pool—ft, \$44.00/hr
 Riley, Laken, nurse, or/recovery, \$34.00/hr
 Riley, Megan, pat access splct, \$19.00/hr
 Riley, Renee, assoc dir human resources, \$87,550
 Riley, Rissa, nurse, licensed prac, \$29.00/hr
 Riley, Winter, nutrition associate, \$14.00/hr
 Riley-Tillman, Timothy, dean, \$280,000
 Rimer, A J, system support analyst—splct, \$21.00/hr
 Rimmer, Jeanette, psychology intern, \$24,500
 Rinacke, Robert, healthcare hvac mech, \$30.00/hr
 Rinck, David, managing engineer, \$110,000
 Rinehart, Jameson, audiovisual designer—expert, \$37.00/hr
 Rinehart, Rachel, tutor, \$16.00/hr
 Rinehart, Teresa, nurse, licensed prac, \$25.00/hr
 Ringbauer, Sara, sr manager IT, \$99,510
 Ringdahl, Erika, prof, clinical dept, \$193,800
 Ringhausen, Lance, head athletic trainer, \$68,515
 Ringhausen, Melissa, athletic director, \$110,850
 Rinne, Luke, asst athletic director, \$52,000
 Riordan, Sean, resrch scientist/academic sr, \$68,952
 Rios-Ramirez, Kevin, nutrition associate, \$14.00/hr
 Ripley, Regina, educational prgm associate III, \$19.00/hr
 Rippentrop, Cort, dir III advancement, \$95,000
 Rippetto, Jerry, event assistant II, \$12.00/hr
 Rippetto, Timothy, high voltage electrician, \$34.00/hr
 Rish, Melissa, mgr, managed care reimbursmnt, \$127,777
 Riske, Heather, strat comm associate sr, \$62,000
 Rislow, Madeline, curator, \$66,759
 Ritchey, Allison, pharmacy tech, \$16.00/hr
 Ritchey, Tanna, veterinary technician, \$23.00/hr
 Ritchie, Kaysha, supervisor, serv line clncl rn, \$42.00/hr
 Ritchie, Steven, pharmacy tech, sterile comp, \$23.00/hr
 Rittenhour, Jennifer, prof, asst teach, \$61,159
 Rittenhouse, Janet, resrch asst, \$30.00/hr
 Ritter, Angela, trauma registrar, nurse, \$51.00/hr
 Ritter, Detlef, prof, clinical dept, \$324,480
 Ritter, Jessica, data analyst I, \$70,000
 Ritter, Lyann, extension splct, \$48,046
 Ritter, Mistti, extns professional, asst, \$68,200
 Ritter, William, instructor, clncl, \$12,040
 Ritz, Matthew, custodian I, \$15.00/hr
 Rivera, Arnaldo, prof, assoc clncl dept, \$316,843
 Rivera, Ashley, academic advisor, \$44,200
 Rivera, Carlos, fellow, post doctoral, \$50,000
 Rivera, Chandra, veterinary technician, \$24.00/hr
 Rivera, Kaylin, operations support tech I, \$16.00/hr
 Rivera, Luis Jr, system administrator—princl, \$88,281
 Rivera, Nancy, nurse practitioner, \$103,644
 Rivera, Natalia, prof, assoc teach, \$60,315
 Rivera, Robert, nurse, licensed prac, \$22.00/hr
 Rivera, Rocio, professor, \$122,682
 Rivero Acevedo, Luis, instructor, clncl, \$115,000
 Rivers, Janazell, clinical technician I, \$15.00/hr
 Rives, Michelle, office support assistant I, \$14.00/hr
 Rivet, Jeffrey, strat comm associate sr, \$54,096
 Rizzo, Danielle, patient svc rep, \$20.00/hr
 Rizzo Esposito, Ennio, resident physician—3rd yr, \$63,531
 Roach, Alice, sr resrch assoc, \$69,247
 Roach, Barbette, enrollment advisor sr, \$21.00/hr
 Roach, Carston, teaching asst, \$22.00/hr
 Roach, Melissa, specialist, \$60,000
 Roam, Alexis, instructor, adjunct, \$38,105
 Roark, Kenadi, rehab therapy aide, \$15.00/hr
 Roark, Phillip, custodian I, \$15.00/hr
 Roark, Zachary, nurse, staff prn, \$34.00/hr
 Robb, Candice, assoc dir program/project ops, \$52,500
 Robbins, Bridgett, prof, asst teach, \$79,000
 Robbins, Meredith, nurse, cardiac cath, \$43.00/hr
 Robbins, Michael, instructor, \$19,840
 Robbins, Philip, prof, assoc, \$107,811
 Robbins, Reece, nurse, licensed prac, \$20.00/hr
 Robbins, Tamra, business support specialist sr, \$27.00/hr
 Robbs, Christopher, mri technologist—acute care, \$36.00/hr
 Roberson, Angela, health records tech II, \$20.00/hr
 Roberson, Elizabeth, prof, asst teach, \$55,930
 Roberson, Jennifer, human resources specialist II, \$22.00/hr
 Roberson, Nicole, vice chancellor, \$185,000
 Robert, Christopher, prof, assoc, \$291,720
 Robert, Rebecca, veterinary assistant, \$17.00/hr
 Roberts, Allan, bindery operator III, \$25.00/hr
 Roberts, Angel, office support assistant sr, \$20.00/hr
 Roberts, Ashley, ocl therapist, \$71,386
 Roberts, Ashley, office support assistant III, \$19.00/hr
 Roberts, Ashley, temporary crafts service, \$13.00/hr
 Roberts, Beth, nutrition associate, \$19.00/hr
 Roberts, Brandie, office support assistant IV, \$18.00/hr
 Roberts, Brandon, custodian I, \$15.00/hr
 Roberts, Brandy, human resources consultnt, \$70,000
 Roberts, Breianne, coord, service, \$22.00/hr
 Roberts, Chandra, office support assistant IV, \$17.00/hr
 Roberts, Charles, human resources specialist sr, \$58,000
 Roberts, Christina, programmer analyst—splct, \$67,971
 Roberts, Craig, professor, \$128,280
 Roberts, Crystal, nurse, staff II, \$38.00/hr
 Roberts, Dana, student support specialist sr, \$20.00/hr
 Roberts, Dennis, business support specialist II, \$18.00/hr
 Roberts, Douglas, dir II university police, \$124,700
 Roberts, Emily, house manager h, \$122,747
 Roberts, Emily, staff nurse II rnwp, \$34.00/hr
 Roberts, Eunice, temporary professional, \$15.00/hr
 Roberts, Gretchen, coord outreach prgms, \$28.00/hr
 Roberts, Hayley, safety monitor, \$13.00/hr
 Roberts, Heather, business support specialist sr, \$24.00/hr
 Roberts, Hope, patient svc rep, \$16.00/hr
 Roberts, Jana, nurse, or/recovery, \$48.00/hr
 Roberts, Jennifer, business support specialist II, \$20.00/hr

- Roberts, Jennifer, police officer, \$28.00/hr
 Roberts, Jonathan, programmer analyst-expert, \$84,152
 Roberts, Justin, assoc vice chancellor, \$150,000
 Roberts, Kaitlyn, student support specialist II, \$17.00/hr
 Roberts, Katherine, health records tech II, \$18.00/hr
 Roberts, Kenneth, bts mason, \$25.00/hr
 Roberts, Larry, program/project supprt coord sr, \$59,465
 Roberts, Mary, prof, asst adjunct, \$9,500
 Roberts, Matthew, care team assoc-clinical, \$19.00/hr
 Roberts, Melissa, dean, \$198,406
 Roberts, Michael, utility production mntc spc II, \$28.00/hr
 Roberts, Michelle, med coding spclst-certified, \$27.00/hr
 Roberts, Michelle, prof, asst adjunct, \$9,000
 Roberts, Morgan, education nurse, \$77,492
 Roberts, Nicholas, clinical pharmacist, \$113,300
 Roberts, Penelope, csm operations coordinator, \$20.00/hr
 Roberts, Randall, strat comm consultant sr, \$85,000
 Roberts, Rebecca, educational prgm coord III, \$58,693
 Roberts, Robert, prof, adjunct, \$97,420
 Roberts, Seth, research specialist I, \$23.00/hr
 Roberts, Shannon, program/project supprt coord sr, \$65,320
 Roberts, Stephanie, prof, assoc, \$83,499
 Roberts, Stephen, vice chancellor, \$311,500
 Roberts, Tamara, extension spclst, \$58,905
 Roberts, Valonda, student service coord sr, \$54,000
 Roberts-Higgins, Brooke, prgm/project supprt coord sr, \$65,116
 Roberts-Thomas, Jaden, media producer sr, \$22.00/hr
 Robertson, Amanda, surgical technl, \$25.00/hr
 Robertson, Amy, prof, asst, \$66,224
 Robertson, Ashley, business ops associate I, \$26.00/hr
 Robertson, Cierra, reimbursement asst, \$20.00/hr
 Robertson, Cynthia, nurse, resrch, \$26.00/hr
 Robertson, Donald, extns professional, asst, \$68,317
 Robertson, Erin, care team assoc-clinical, \$19.00/hr
 Robertson, Jeffrey, instructor, adjunct, \$9,600
 Robertson, Patricia, office support assistant IV, \$22.00/hr
 Robertson, Quayd, resident physician-1st yr, \$59,257
 Robertson, Rachel, nurse, staff II, \$36.00/hr
 Robertson, Ricky, custodian II, \$15.00/hr
 Robertson, Sarah, nurse, float pool-ft, \$44.00/hr
 Robertson, Shelby, instructor, adjunct, \$8,467
 Robichaud, Jade, resrch asst, \$19.00/hr
 Robinett, Lori, assoc dir compliance, \$89,250
 Robinson, Alexandria, staff nurse II rwp, \$36.00/hr
 Robinson, Andrea, nurse, staff II, \$38.00/hr
 Robinson, Anita, custodian II, \$15.00/hr
 Robinson, Brenda, office support assistant sr, \$24.00/hr
 Robinson, Charles, professor, \$107,117
 Robinson, Cody, parking attendant, \$15.00/hr
 Robinson, Dawn, instructor, adjunct, \$46,020
 Robinson, Debra, vice chancellor, \$205,683
 Robinson, Donita, bh social worker, lmsw, \$29.00/hr
 Robinson, Erin, prof, asst, \$81,772
 Robinson, Frances, pat care techn-int med, \$18.00/hr
 Robinson, Haley, clinical laboratory assist II, \$18.00/hr
 Robinson, Heather, academic advisor, \$47,500
 Robinson, Jameilla, program/project supprt coord I, \$20.00/hr
 Robinson, James, instructor, adjunct, \$16,800
 Robinson, John, temporary crafts service, \$12.00/hr
 Robinson, Joshua, culinary associate, \$17.00/hr
 Robinson, Kiara, patient svc rep, \$15.00/hr
 Robinson, Kyra, program/project supprt coord II, \$27.00/hr
 Robinson, LaNesha, business ops associate II, \$29.00/hr
 Robinson, Latrecee, case manager, \$67,059
 Robinson, Manda, supvr, clinic nurse, \$105,137
 Robinson, Marny, staff nurse, \$29.00/hr
 Robinson, Marva, temporary professional, \$100.00/hr
 Robinson, Matthew, prof, clinical dept, \$518,747
 Robinson, Michele, couns hlth/welfare/wellness sr, \$30.00/hr
 Robinson, Nikia, pat care techn-int med, \$18.00/hr
 Robinson, Phillip, prof, assoc, \$62,614
 Robinson, Rachel, db programmer analyst-spclst, \$67,200
 Robinson, Rochelle, accountant sr, \$26.00/hr
 Robinson, Samantha, custodian II, \$17.00/hr
 Robinson, Shanice, resident physician-4th yr, \$60,692
 Robinson, Starla, nurse, staff stat, \$51.00/hr
 Robinson, Twyla, disbursement specialist, \$29.00/hr
 Robinson, Victoria, sup, financial clearance, \$61,894
 Robinson, Victoria, supvr, outpatient svcs, \$27.00/hr
 Robinson Douglas, Timitri, nutrition associate, \$14.00/hr
 Robinson-Douglas, Tinek, nutrition associate, \$14.00/hr
 Robison, Sue, extension spclst, \$48,046
 Robison, Jennaya, prof, assoc, \$104,545
 Robledo, Judith, csm associate II, \$26.00/hr
 Robles, Rodolfo, food service worker I, \$15.00/hr
 Robuck, Jennifer, nurse, staff I, \$27.00/hr
 Roby, Alexus, environmental services tech, \$14.00/hr
 Rocha Gomes, Nicoya, business support specialist II, \$23.00/hr
 Roche, Lauren, student nurse extern, senior, \$20.00/hr
 Roche, Susan, prof, asst adjunct, \$19,776
 Rockett, John, resident physician-3rd yr, \$63,531
 Rode, Shomita, resident physician-1st yr, \$59,257
 Rodenbaugh, Cheyenne, patient svc rep, \$16.00/hr
 Roderick, Arlene, business support specialist II, \$23.00/hr
 Roderick, Ava, temporary clerical, \$14.00/hr
 Roderick, Kirstin, temporary clerical, \$16.00/hr
 Roderick, Megan, care team assoc-supt, \$16.00/hr
 Rodes, Sharon, media producer II, \$21.00/hr
 Rodewald, Vanessa, asst dir student support svcs, \$56,000
 Rodgers, Elton, emrg med tech paramedic, \$30.00/hr
 Rodgers, Hannah, healthcare hr shared svcs spec, \$25.00/hr
 Rodgers, Kevin, police captain, \$111,072
 Rodgers, Lisa, student support specialist sr, \$23.00/hr
 Rodgers, Mackenna, safety monitor, \$13.00/hr
 Rodgers, Megan, care team assoc-clinical, \$19.00/hr
 Rodgers, Mikayla, research specialist I, \$19.00/hr
 Rodgers, Samantha, coord, pharm tech, \$21.00/hr
 Rodgers, Shelly, professor, \$140,400
 Rodgers, Sharea, retail sales associate, \$20.00/hr
 Rodgers, Scott, nurse, staff urgent care, \$32.00/hr
 Rodieck, Jaime, student nurse extern, senior, \$20.00/hr
 Rodman, Candace, extns professional, asst, \$65,387
 Rodman, Debbie, budget specialist, \$99,654
 Rodman, William, safety monitor, \$13.00/hr
 Rodrigues, Jessica, prof, asst, \$96,243
 Rodriguez, Alexander, user support analyst-entry, \$17.00/hr
 Rodriguez, Andrew, information security officer, \$215,980
 Rodriguez, Brian, instructor, \$40,500
 Rodriguez, Estrella, care team assoc-clinical, \$19.00/hr
 Rodriguez, Julia, grant writer lead, \$75,002
 Rodriguez, Linda, dental assistant II, \$17.00/hr
 Rodriguez, Lisa, media production director III, \$69,000
 Rodriguez, Sandy, dean, assoc, \$117,645
 Rodriguez, Zoey, nurse, staff I, \$27.00/hr
 Rodriguez Arango, Irina, student service coord II, \$21.00/hr
 Rodriguez Diaz, Melanie, model, \$20.00/hr
 Rodriguez Meinar, Vanessa, custodian II, \$15.00/hr
 Rodriguez-Lukey, Katherine, research/lab technician sr, \$15.00/hr
 Rodriguez, Meghan, prof, asst teach, \$87,316
 Roe, Andrea, audiologist, \$94,780
 Roe, Cindy, temporary professional, \$28.00/hr
 Roe, Iris, supervisor, serv line clncI rn, \$43.00/hr
 Roe, Lillian, culinary associate, \$15.00/hr
 Roebuck, Lynette, clinical educator, senior, \$96,606
 Roedel, Thomas, instructional tech III, \$58,744
 Roeder, Christiana, human resources specialist II, \$18.00/hr
 Roehrs, Emily, clinical pharmacist, \$68.00/hr
 Roehrs, Erik, clinical pharmacist, \$120,819
 Roehrs, Julie, law fellow, \$57,500
 Roelofs, David, resident physician-3rd yr, \$59,974
 Roesch, Laura, student service coord sr, \$57,000
 Roettgen, Carl, csm associate II, \$28.00/hr
 Roettgen, Nathan, director IT, \$150,023
 Roettger, Madelyn, patient svc rep, \$16.00/hr
 Roewe, Lauren, veterinary assistant, \$16.00/hr
 Rogan, Dustin, media producer sr, \$24.00/hr
 Rogan, Krista, dietitian, clncI, \$56,000
 Rogel, Vanessa, temporary professional, \$16.00/hr
 Rogers, Allison, child dev teacher, \$45,000
 Rogers, Amy, office support assistant sr, \$20.00/hr
 Rogers, Andrea, bh consultant, \$78,712
 Rogers, Ashley, dir I finance, \$117,075
 Rogers, Brenda, adjunct, \$15,000
 Rogers, Cassandra, instructor, asst, \$14,400
 Rogers, Clay, student service coord sr, \$71,832
 Rogers, Deborah, human resources manager sr, \$66,000
 Rogers, Evelyn, editor sr, \$56,539
 Rogers, J, professor, \$140,146
 Rogers, Jacqueline, planning & project spclst, \$64,000
 Rogers, Janet, executive assistant, \$22.00/hr
 Rogers, John, prof, adjunct, \$16,800
 Rogers, Kayla, nurse, licensed prac, \$24.00/hr
 Rogers, Kayleigh, student recruitment spclst sr, \$21.00/hr
 Rogers, Kyla, business svcs consultant sr, \$76,093
 Rogers, LaDora, business support specialist II, \$20.00/hr
 Rogers, Makenzie, care team assoc-clinical, \$19.00/hr
 Rogers, Margaret, nurse, staff II, \$35.00/hr
 Rogers, Michelle, educational prgm associate I, \$15.00/hr
 Rogers, Nicole, resident physician-3rd yr, \$61,774
 Rogers, Paul, driver, pharmacy, \$17.00/hr

- Rogers, Rebecca, office support assistant II, \$15.00/hr
 Rogers, Rebecca, professor, \$119,830
 Rogers, Reginald, prof, assoc, \$120,835
 Rogers, Thomas, mgr student support svcs, \$64,272
 Rogic, Anita, research specialist I, \$25,00/hr
 Rohde, Phillip, prof, asst clncl dept, \$287,000
 Rohrer, Riley, temporary technical, \$25,00/hr
 Rohlfing, Curt, research consultant II, \$84,822
 Rohloff, Waldemar II, prof, assoc teach, \$55,640
 Rohr, Kerri, nurse practitioner sc, \$127,720
 Rohr, Stacy, student service coord sr, \$69,878
 Rohrer, Carly, nurse, licensed prac, \$20.00/hr
 Rohrer, Cassidy, comm special, \$64,912
 Rohrer, Daniel, system support analyst-splct, \$22.00/hr
 Rohrs, Sara, clinical dietitian, acute care, \$68,285
 Rojas, Cheryl, supvr, lab, \$80,648
 Rojas, Elijah, office support assistant IV, \$15,00/hr
 Rojas, Matthew, fin & acctg analyst sr, \$57,672
 Rojas, Rhonda, clinical lab manager II, \$86,801
 Rojas Moreno, Christian, prof, assoc clncl dept, \$291,061
 Roland, Clarabelle, environmental services tech, \$19,000/hr
 Roland, Jess, resident physician—4th yr, \$66,390
 Roland, William, prof, clinical dept, \$14,745
 Rolbiecki, Abigail, prof, asst, \$118,650
 Rold, Tammy, admin consultant I, \$75,000
 Rolfes, Austin, research specialist II, \$24.00/hr
 Rolling, Rachel, nurse, staff prn, \$34.00/hr
 Rolling, Stephen, instructor, adjunct, \$7,200
 Rolling, Susan, instructor, adjunct, \$6,000
 Roller, Cindy, med lab scientist, certified, \$40.00/hr
 Roller, Lianna, nurse, or/recovery, \$48.00/hr
 Rolli, Madeline, nurse, staff II, \$33.00/hr
 Rollins, Jason, assoc dir strat communications, \$85,485
 Rollins, Kathryn, instructor, adjunct, \$28,800
 Rollison, Jennifer, emergency medical tech trainee, \$15.00/hr
 Roloff, Berkeley, office support assistant IV, \$15.00/hr
 Roloff, Laura, strat comm manager, \$74,316
 Rolufs, Jimmy, environmental health prof sr, \$60,846
 Roman, Alexandra, adjunct, \$15,000
 Roman, Karissa, strat comm associate I, \$22.00/hr
 Romanetto, Krista, mgr medical records, \$79,688
 Romanowicz, Sydney, care team assoc—clinical, \$19.00/hr
 Romeiser, Kurt, clinical informatics spec, \$91,235
 Romero, Anna, academic advisor, \$47,940
 Romero, Stephanie, business support specialist II, \$19.00/hr
 Romero, Timothy, nuclear manufacturing tech I, \$20.00/hr
 Romero Vinas, Monica, prof, asst clncl, \$98,515
 Romig, Tiffany, nurse, licensed prac, \$25.00/hr
 Romulo, Indira, nurse, clinic, \$39.00/hr
 Ronchetto, Camille, emrg med tech, \$23.00/hr
 Ronecker, Elizabeth, program/project supprt coord I, \$22.00/hr
 Roney, Paula, fin & acctg analyst, \$31.00/hr
 Ronk, Vance, model, \$20.00/hr
 Ronnebaum, Jill, care team assoc—clinical, \$23.00/hr
 Ronnebaum, Tonya, certified med asst, \$21.00/hr
 Rood, Tammy, prof, asst teach, \$107,120
 Roof, Katie, business support specialist II, \$20.00/hr
 Roohparvar-Brumfield, Jennifer, bus support splct sr, \$23.00/hr
 Rook, Mackenzie, advancement associate sr, \$27.00/hr
 Rook, Mary, instructor, \$54,000
 Rooks, Adison, system support analyst—entry, \$19.00/hr
 Rooney, Magen, prof, asst, \$64,813
 Rooney, Stephen, dir, psych svcs & wll—bng, \$146,000
 Ropeik, Annie, strat comm consultant sr, \$43.00/hr
 Roper, Kathryn, clinical laboratory assist II, \$23.00/hr
 Roper, Nancy, physical therapist, \$52.00/hr
 Roper, Paula, librarian III, \$68,069
 Roper, Rebecca, nurse, or/recovery, \$48.00/hr
 Rorah, Rosalie, hc executive asst, \$28.00/hr
 Rosacker, Rachel, care team assoc—clinical, \$19.00/hr
 Rosado-Bruno, Monica, fellow, post doctoral, \$47,476
 Rosales, Mark, prof, asst clncl dept, \$129,750
 Rosario, Gracy, fellow, post doctoral, \$55,000
 Roshach, Caitlin, student support specialist II, \$21.00/hr
 Roshach, Kelson, business support specialist, \$16.00/hr
 Rose, Amanda, professor, \$121,635
 Rose, Breon, instructor, adjunct, \$6,480
 Rose, Bryan, resrch asst, \$22.00/hr
 Rose, Casey, resident physician—1st yr, \$58,527
 Rose, Chad, prof, assoc, \$102,330
 Rose, Couralee, care team assoc—clinical, \$19.00/hr
 Rose, Courtney, nurse, flight, \$38.00/hr
 Rose, Cynthia, nurse practitioner sc, \$114,516
 Rose, David, professor, \$144,497
 Rose, Erika, student support specialist II, \$18.00/hr
 Rose, Gavin, business support specialist II, \$23.00/hr
 Rose, Kathleen, prof, asst, \$78,000
 Rose, Mary, strat comm associate I, \$25.00/hr
 Rose, Sharree, program/project supprt coord sr, \$65,765
 Rose, Thomas, prof, asst adjunct, \$37,500
 Rose, Thomas, program/project supprt coord sr, \$80,325
 Roseman, Lisa, office support assistant IV, \$17.00/hr
 Rosemergy, Beth, adjunct, \$15,000
 Rosen, Geoffrey, resident physician—5th yr, \$69,393
 Rosenbaum, David, dir II strat communications, \$131,950
 Rosenbaum, Ian, prof, asst visiting, \$33,333
 Rosenbaum, Jason, media production director II, \$65,655
 Rosenbaum, Ross, child dev teacher, \$45,000
 Rosenberg, Gabriel, media production director III, \$59,318
 Rosenberg, Leah, prof, asst teach, \$53,132
 Rosenberg, Matthew, instructor, adjunct, \$8,400
 Rosenblad, Brent, prof, assoc, \$109,610
 Rosenblat, Jeffrey, business svcs consultant sr, \$72,100
 Rosenbohm, Marc, sr resrch assoc, \$70,308
 Rosenberg, Chase, custodian I, \$15.00/hr
 Rosenberg, Cody, custodian I, \$15.00/hr
 Rosenberg, Troy, custodian I, \$15.00/hr
 Rosenfeld, Cheryl, professor, \$140,295
 Rosenfeld, Julie, prof, assoc, \$72,424
 Rosenkoetter, Alan, instructor, adjunct, \$2,640
 Rosenkoetter, Sara, research specialist I, \$16.00/hr
 Rosenkranz, Thomas, professor, \$79,125
 Rosenthal, Patricia, academic dir, \$81,008
 Roshani Dashmian, Azam, research specialist II, \$18.00/hr
 Roslawski, Sioux, adjunct, \$6,700
 Rosner, Chelsea, prof, asst, \$98,014
 Ross, Anthony, professor, \$356,362
 Ross, Chanau, dir program/project operations, \$70,000
 Ross, Christina, sr asst dir business admin, \$77,000
 Ross, Christopher, bts painter, \$23.00/hr
 Ross, Emily, prof, teach, \$65,705
 Ross, Guy, facilities supervisor, \$28.00/hr
 Ross, Jeffery, administrative consultant II, \$83,781
 Ross, Joshua, mts pipefitter, \$27.00/hr
 Ross, Keisha, temporary professional, \$100.00/hr
 Ross, Kelly, sr prgm mgr studnt supprt svcs, \$76,000
 Ross, Leanne, med lab scientist, certified, \$38.00/hr
 Ross, Madeline, resident physician—4th yr, \$60,692
 Ross, Mary, care team assoc—clinical, \$19.00/hr
 Ross, Patricia, prgm coord, cardiac rehab, \$37.00/hr
 Ross, Queteria, reimbursement splct, \$25.00/hr
 Ross, Robert, library info specialist sr, \$20.00/hr
 Ross, Stephanie, student service coord sr, \$60,689
 Ross, Taylor, nurse, staff II, \$31.00/hr
 Ross, Terril, mental health tech, \$18.00/hr
 Ross, Tiffany, reimbursement asst, \$24.00/hr
 Rosser, Jennifer, sr resrch assoc, \$57,883
 Rossi, John, instructor, adjunct, \$19,440
 Rossi, Skyler, editor sr, \$49,000
 Rossiter, Ann, nurse, procedures, \$48.00/hr
 Rossy, Carrie, office support assistant IV, \$17.00/hr
 Rost, Lara, assoc dir program/project ops, \$52,500
 Rost, Sean, asst dir research, \$66,151
 Rosteet, Cherie, temporary technical, \$13.00/hr
 Rostice, Shayla, pharmacy tech, \$16.00/hr
 Roston, Betty, educational prgm associate III, \$18.00/hr
 Rostron, Allen, dean, assoc, \$192,139
 Rotetz, Casey, asst mgr hospitality services, \$49,750
 Rotert, Gregory, support systems admin—splct, \$65,104
 Rotert, Mary, dir II student support svcs, \$101,030
 Roth, Amanda, environmental services tech, \$15.00/hr
 Roth, Kathleen, nurse, staff II, \$44.00/hr
 Roth, Laura, pharm business admin, contract, \$84,048
 Roth, Marisa, student service coord sr, \$48,900
 Rothman, Claire, care team assoc—clinical, \$17.00/hr
 Rothman, Kate, psychologist, \$70,000
 Rotman, Robin, prof, asst, \$85,385
 Rotter, Vera, reimbursement consultant, \$71,500
 Rottinghaus, George, prof, adjunct, \$12,017
 Rottinghaus, Patrick, prof, assoc, \$104,413
 Rottinghaus, Susan, research specialist sr, \$61,800
 Rottman, Joseph, professor, \$211,086
 Round, Michael, instructor, adjunct, \$28,000
 Roundtree, Jordan, compliance manager, \$50,000
 Rouse, Earnest, prof, asst teach, \$54,925
 Rouse, Ronald, teaching asst, \$55.00/hr
 Roush, Melody, respiratory therap, registered, \$39.00/hr
 Roush, Mindie, research/lab technician sr, \$19.00/hr
 Roush, William, resident physician—5th yr, \$69,393

- Rousseau, Olivia, physical therapist, \$52,00/hr
 Rousseau, Sarah, temporary clerical, \$14,00/hr
 Routh, Brayden, veterinarian, resident, \$31,000
 Routh, Dalton, administrative consultant sr, \$124,800
 Roux, Michael, hospital security officer, \$18,00/hr
 Roux, Nancy, mammography technl, \$39,00/hr
 Koyur, Jennifer, instructor, adjunct, \$6,000
 Rovang, Hannah, physical therapist, \$68,900
 Rovelo, Eric, healthcare analytics splct sr, \$75,047
 Rowden, Aubrey, business support specialist II, \$24,00/hr
 Rowden, Troy, custodian II, \$16,00/hr
 Rowe, Adam, nutrition associate, \$16,00/hr
 Rowe, Benjamin, user support analyst–entry, \$17,00/hr
 Rowe, Carmen, advancement associate II, \$27,00/hr
 Rowe, Jennifer, prof, prof practice, \$100,187
 Rowe, Jordan, prof, asst clncl, \$117,029
 Rowe, Julie, radiologic technl, \$33,00/hr
 Rowe, Morghan, student nurse extern, senior, \$20,00/hr
 Rowland, Linda, research specialist sr, \$56,000
 Rowlett, Lori, mgr III business admin, \$79,365
 Rowlett, Matthew, healthcare ath trainer, \$66,786
 Roy, April, instructor, adjunct, \$10,080
 Roy, Jennifer, executive assistant sr, \$68,900
 Roy, Shrawan, fellow, post doctoral, \$48,000
 Royal, Angela, prof, assoc clncl, \$133,689
 Royer, Addison, perioperative asst, \$15,00/hr
 Royer, Monica, veterinary technician, \$21,00/hr
 Royse, Julianne, office support assistant III, \$15,00/hr
 Roysse, Lisa, prof, asst resrch, \$118,560
 Rozenblat, Olena, research/lab technician, \$15,00/hr
 Rozenblat, Viktoriya, care team assoc–clinical, \$19,00/hr
 Rozier, Stephen, prof, asst, \$77,881
 Rozycki, Ryan, nurse anesthetist, \$190,000
 Rubenstein, Sara, business tech analyst–expert, \$75,712
 Rubin, Hannah, prof, assoc, \$62,500
 Rubin, Justin, academic advisor sr, \$52,000
 Rubio-Moore, Michelle, nurse, licensed prac, \$28,00/hr
 Rucinski, Joseph, police captain, \$79,856
 Rucinski, Kylee, spvsr, rev mgmt, \$59,717
 Rucker, Aurea, med scribe, \$16,00/hr
 Rucker, Danielle, serv line splct, \$97,500
 Rucker, Edwina, custodian II, \$16,00/hr
 Rucker, Linda, program/project supprt coord I, \$25,00/hr
 Rucker, Rayna, child dev teacher, \$37,246
 Rudel, Bettejane, chemist I, \$22,00/hr
 Rudelson, Larisa, nurse, staff II, \$48,00/hr
 Rudigier, Jana, prof, asst clncl, \$71,321
 Rudisale, Ellee, care team assoc–clinical, \$19,00/hr
 Rudkin, Charles, hc sftware supprt splct, \$54,255
 Rudkin, Regina, business support specialist sr, \$28,00/hr
 Rudkin, William, sftware supprt analyst–prncpl, \$67,490
 Rudloff, Crystal, dir II advancement, \$78,000
 Rudloff, Jeffrey, emrg med tech paramedic, \$30,00/hr
 Rudman, Aidan, safety monitor, \$13,00/hr
 Rudolph, Desiree, nurse, staff I, \$27,00/hr
 Rudolph, Kimberly, executive assistant, \$27,00/hr
 Rudraboina, Rakesh, resrch asst sr, \$48,000
 Rudy, Duane, prof, assoc, \$66,761
 Rudy, Paul, curators distinguished profess, \$101,159
 Ruetter, Valerie, dean, asst, \$138,323
 Ruf, Carissa, program/project supprt coord sr, \$66,300
 Ruffel, Erica, revenue cycle trainer, senior, \$73,168
 Ruffolo, Cynthia, instructor, clncl, \$197,250
 Ruffy, Nicholas, emrg med tech, \$22,00/hr
 Rugen, Josie, office support assistant IV, \$22,00/hr
 Rugg, Karen, business support coord, \$22,00/hr
 Ruggeri, David, prof, teach, \$92,772
 Ruhanen, Bradley, asst athletic director, \$83,200
 Ruhanen, Katie, manager, performance improv, \$103,684
 Ruhlman, Claire, academic advisor, \$45,200
 Ruhr, Eric, food service worker III, \$19,00/hr
 Ruiz, Aaron, program/project supprt coord II, \$25,00/hr
 Ruiz, Elizabeth, media producer sr, \$21,00/hr
 Ruiz, Paul, prof, assoc, \$73,467
 Rumble, Derek, bts plasterer, \$24,00/hr
 Rummerfield, Josh, csm associate II, \$26,00/hr
 Rummerfield, Karen, custodian II, \$14,00/hr
 Runde, Eddie, prof, asst clncl dept, \$256,000
 Rundle, Christopher, clerk, unit, \$15,00/hr
 Rundle, Morgan, physical therapist, \$68,266
 Runge, Catherine, student service coord sr, \$56,243
 Runge, Daniel, assoc dir compliance, \$110,000
 Runglhanaphatsophon, Pokpong, fellow, post doctoral, \$49,959
 Runji, Joel, fellow, post doctoral, \$47,476
 Runnebaum, Michael, care team assoc–clinical, \$19,00/hr
 Runnion, Jennifer, academic advisor, \$43,500
 Runnion, Paul, prof, assoc teach, \$63,633
 Runyan, Bruce, prof, assoc teach, \$126,250
 Runyan, Robert, clinical educator, \$79,349
 Runyan, Stephanie, pharmacy tech, \$16,00/hr
 Runyon, Hailey, office support assistant IV, \$18,00/hr
 Runyon, Susan, nurse practitioner, \$104,482
 Rupam, Tahmid, fellow, post doctoral, \$55,000
 Rupani, Mahendra, adjunct, \$13,500
 Rupp, Laura, dir I event services, \$82,800
 Rush, Atonja, csm associate II, \$28,00/hr
 Rush, Jodi, hc executive asst, \$30,00/hr
 Rushford, Clayton, research specialist I, \$22,00/hr
 Rushing, Karen, business support specialist sr, \$19,00/hr
 Rusler, Teresa, case manager, \$82,699
 Russaw, Desiree, temporary professional, \$18,00/hr
 Russell, Abigail, veterinary technician, \$21,00/hr
 Russell, Adam, resident physician–2nd yr, \$61,436
 Russell, Annette, nutrition associate, \$16,00/hr
 Russell, Charles, healthcare sheet metal worker, \$30,00/hr
 Russell, Christina, office support assistant II, \$16,00/hr
 Russell, Colin, programmer analyst–expert, \$76,960
 Russell, Derek, supv housekeeping, \$18,00/hr
 Russell, Derik, temporary technical, \$13,00/hr
 Russell, Irma, professor, \$206,355
 Russell, Jared, coord athletic operations sr, \$62,000
 Russell, Jim, event assistant II, \$12,00/hr
 Russell, Johari, av instal service tech–splct, \$20,00/hr
 Russell, John, engineering technician II, \$19,00/hr
 Russell, Kelsey, care team assoc–clinical, \$19,00/hr
 Russell, Kristi, business support specialist II, \$20,00/hr
 Russell, Lauren, nurse, float pool–ft, \$44,00/hr
 Russell, Madison, academic advisor, \$43,000
 Russell, Nancy, med coding splct–certified, \$25,00/hr
 Russell, Nicki, instructor, adjunct, \$18,000
 Russell, Parker, resident physician–3rd yr, \$63,531
 Russell, Robert, prof, asst exstns, \$150,020
 Russell, Ryan, dir strength & conditioning, \$600,000
 Russell, Thomas, prof, asst clncl, \$92,107
 Rust, Shane, media producer sr, \$23,00/hr
 Rutherford, Mackenzie, rehab therapy aide, \$15,00/hr
 Rutherford, Paul, instructor, adjunct, \$7,020
 Rutledge, Ericka, temporary professional, \$100,00/hr
 Rutstein, Michael, medical physicist, \$220,626
 Ruud, Jessica, resp thrapist, tiger flex, \$36,00/hr
 Ryan, Gary, research engineering tech II, \$33,00/hr
 Ryan, Jacqueline, clinical manager, nurse, \$121,578
 Ryan, Joshua, pat access splct, \$17,00/hr
 Ryan, Kelsey, dir III business admin, \$125,000
 Ryan, Laura, office support assistant IV, \$17,00/hr
 Ryan, Lauren, nurse, staff urgent care, \$35,00/hr
 Ryan, Sara, adm & plac splct, log cntr, \$34,00/hr
 Rychnovsky, Alisha, dir I business admin, \$95,789
 Rydberg-Cox, Jeffrey, curators distinguished profess, \$116,914
 Rydel, Timothy, prof, asst adjunct, \$7,200
 Ryzd, Alexandria, clinical pharmacist splct, \$119,726
 Rye, Stephanie, pat acct rep, \$22,00/hr
 Ryle, Margaret, office support assistant IV, \$18,00/hr
 Rymph, Catherine, dean, \$224,000
 Rynearson, Penny, nurse, licensed prac, \$29,00/hr
 Rysavy, Robin, teaching asst, \$32,00/hr
 Rzeppa, Chloe, research/lab technician sr, \$15,00/hr
 Saak, Debora, research/lab technician sr, \$15,00/hr
 Saale, Lawrence, engineer sr, \$96,538
 Saavedra, Alex, veterinarian, resident, \$31,000
 Sabates, Nelson, prof, adjunct, \$15,000
 Sabharwal, Chaman, professor, \$109,353
 Sabo, Joseph, library info specialist sr, \$16,00/hr
 Sabobeh, Taher, resident physician–4th yr, \$63,923
 Sabrowsky, Jessica, prof, asst teach, \$79,977
 Sachdev, Shrikesh, scientist sr, \$55,000
 Sachs, Rachel, adjunct, \$15,000
 Sachtleben, Kelsey, clinical pharmacist, \$114,284
 Saddler, Jeffrey, reactor engineer, \$92,901
 Sade, Randy, research consultant II, \$75,313
 Sadeddin, Esmat, adjunct, \$15,000
 Sadhu, Monica, resident physician–1st yr, \$59,257
 Sadighara, Ehsan, resident physician–1st yr, \$59,219
 Sacl, Karissa, care team assoc–clinical, \$19,00/hr
 Sadler, Nicole, occl therapist, \$91,673
 Sadowski, Christina, supervisor, serv line clncl rn, \$55,00/hr
 Sadowski, Kaitlyn, business ops associate sr, \$57,338
 Saeger, Joel, resident physician–4th yr, \$66,390
 Saemi, Arash, prof, asst clncl dept, \$270,400
 Saenz, Francisco, supervisor, pre-analytical lab, \$64,979

- Saenz Dickson, Grace, library info specialist, \$15.00/hr
 Safaai, SeAnne, instructor, adjunct, \$19,200
 Saffard, Hafsa, resident physician-2nd yr, \$61,436
 Saffarini, Mohammed, fellow, post doctoral, \$56,000
 Saffran, Lise, prof, assoc teach, \$78,959
 Safi, Seyed Roozmehr, prof, assoc, \$164,893
 Saffranski, Timothy, professor, \$128,601
 Saffranski, Trista, prof, asst teach, \$101,459
 Sage, Rick, healthcare ath trainer, \$63,837
 Sagel, Ashley, custodian I, \$15.00/hr
 Sager, Ilgin, prof, asst teach, \$59,695
 Saghaian Nejad Esfahani, Sayed Mahdi, fellow, post doctoral, \$65,000
 Saguiguit, Leo, prof, assoc, \$67,487
 Saheb, Clare, educational prgm coord III, \$56,936
 Saheli, Ali, programmer analyst-splcst, \$58,862
 Sahhar, Theresa, model, \$20.00/hr
 Sahoo, Lopamudra, certifi pharmacy tech, \$19.00/hr
 Sahota, Pradeep, prof, adjunct, \$150,000
 Sahu, Aniruddha, resident physician-5th yr, \$64,741
 Sahudini, Sydney, resident physician-1st yr, \$59,257
 Said, Ayman, care team assoc-clinical, \$19.00/hr
 Saied, Ziyad, environmental services tech, \$15.00/hr
 Saina, Cynthia, nurse, staff I, \$27.00/hr
 Sainato, Benjamin, specialist, \$35.00/hr
 Sainato, Mallory, specialist, \$35.00/hr
 Saini, Aman, resident physician-4th yr, \$60,692
 Saito, Shun, prof, asst, \$80,953
 Sakharova, Julia, prof, assoc, \$69,861
 Salam, Muhammad, prof, assoc clncl dept, \$202,725
 Salamone, Kaitlyn, business tech analyst-splcst, \$67,583
 Salamone, Nicholas, programmer analyst-splcst, \$60,320
 Salas, Cassandra, certified med asst, \$16.00/hr
 Salathe, Victoria, clinical laboratory assist II, \$23.00/hr
 Salau, Muskinni, prof, asst adjunct, \$90,000
 Salaz, Tatyana, staff nurse II rwp, \$33.00/hr
 Salazar, Mary, speech/lang pathologist, \$70,848
 Saldana, Jason, food service worker III, \$18.00/hr
 Sale, Elizabeth, prof, assoc adjunct, \$73,735
 Saleem, Saliha, clinical fellow year I, \$66,390
 Saleem, Shazia, adjunct, \$15,000
 Saleh, Mohammed, prof, asst clncl dept, \$226,900
 Salehi Esfandarani, Maryam, prof, asst, \$112,000
 Saleem, Jason, system administrator-prncpl, \$99,275
 Salerno, Laura, assoc dir student support svcs, \$99,535
 Sales, Anne, professor, \$215,820
 Saleska, Diane, prof, assoc teach, \$84,240
 Salhab, Arwah, neurodiagnostic tech (reg), \$22.00/hr
 Salierno, Paul, mri technologist, \$30.00/hr
 Salih, Mohammed, prof, asst clncl dept, \$215,028
 Salik, Syed, resident physician-5th yr, \$69,393
 Salim, Hani, professor, \$273,444
 Salim, Manal, resident physician-1st yr, \$59,257
 Salisbury, Christina, care team assoc-clinical, \$19.00/hr
 Saljoughian, Mohammad, prof, asst, \$97,222
 Sall, Candace, assoc curator, \$68,299
 Sall, Joseph, business svcs consultant sr, \$74,200
 Salle, Taylor, instructor, adjunct, \$2,880
 Sallee, Cody, student service coord I, \$23.00/hr
 Sallee, Lori, child dev teacher, \$40,000
 Sallee, Matthew, veterinary technician, \$23.00/hr
 Sallee, Timothy, custodian II, \$16.00/hr
 Salmons, Jennifer, nurse, clinic, \$40.00/hr
 Salmons, Jennifer, patient svc rep, \$16.00/hr
 Salmons, Jessica, patient svc rep, \$16.00/hr
 Salmons, John, event assistant II, \$12.00/hr
 Salmons, Michael, business ops associate sr, \$50,467
 Salmons, Sarah, strat comm associate II, \$27.00/hr
 Salmons, Tiffany, staff nurse II rwp, \$32.00/hr
 Salois, Alexander, maintenance services attendant, \$17.00/hr
 Sallat, James, advancement associate II, \$26.00/hr
 Salter, Mike, research engineering tech II, \$23.00/hr
 Saltmarsh, Mary, histologic technician, \$32.00/hr
 Salutz, Jane, resident physician-2nd yr, \$61,436
 Salvador, Amedeo, fellow, post doctoral, \$55,224
 Salvatore, Dominic, prof, assoc clncl, \$122,572
 Salvi, Nilesh, resrch scientist/academic sr, \$58,000
 Salvo, Jennifer, librarian II, \$66,521
 Salyer, Perry, support systems admin-entry, \$60,255
 Salzman, Gary, adjunct, \$15,000
 Salzsieder, Leigh, prof, assoc, \$233,109
 Salzstein, Abbie, care team assoc-clinical, \$19.00/hr
 Sam, Sumita, prof, asst clncl, \$105,000
 Samal, Anyana, research specialist sr, \$24.00/hr
 Samaranyake, V, chancellors prof, \$38,875
 Samaripa, Amy, dir program/project operations, \$70,288
 Sambolin, Traci, nurse practitioner sc, \$105,124
 Sambu, Edwin, custodian II, \$14.00/hr
 Sametz, Hillary, rec/athletic specialist sr, \$25.00/hr
 Samm, Raegan, staff nurse II rwp, \$31.00/hr
 Samman, Mouhab, resident physician-1st yr, \$59,219
 Samons, Molly, nurse, clinic triage, \$36.00/hr
 Samonte, Beau, intern, \$14.00/hr
 Samp, Sheri, mgr, medical educ, \$74,330
 Sampson, Amber, clinical educator, \$101,500
 Sampson, Cheryl, professor, \$78,277
 Sampson, Christopher, prof, clinical dept, \$344,000
 Sampson, Elizabeth, program/project support coord sr, \$61,979
 Samson, David, prof, asst, \$61,045
 Samuel, Avery, veterinary assistant, \$15.00/hr
 Samuel, David, bts mason, \$23.00/hr
 Samuel, Melissa, mgr research activities, \$72,345
 Samuel, Shradha, clinical fellow year 3, \$72,550
 Samuels, Portia, human resources specialist III, \$22.00/hr
 Samuelson, Emily, asst coach, \$55,581
 Sanburn, Karen, data quality analyst, \$32.00/hr
 Sancheagraw, Ricky, db administrator-splcst, \$71,486
 Sanchez, Liliana, educational prgm associate II, \$18.00/hr
 Sanchez, Lynette, supervisor, coding & data mana, \$61,535
 Sanchez, Natalie, care team assoc-clinical, \$19.00/hr
 Sanchez, Nathan, police officer, \$28.00/hr
 Sanchez, Nicholas, educational prgm associate I, \$16.00/hr
 Sanchez, Samantha, advancement officer, \$56,100
 Sanchez, Selena, clinical laboratory assist II, \$17.00/hr
 Sánchez Matos, Nicole, lab assistant, \$15.00/hr
 Sanchez Quiros, Susana, prof, asst teach, \$76,745
 Sandahl, Joseph, clinical pharmacist, \$113,000
 Sandberg, Danielle, nurse, licensed prac, \$27.00/hr
 Sander, Emily, pat care tech, \$19.00/hr
 Sander, Karen, instructor, adjunct, \$12,000
 Sander, Todd, research specialist lead, \$61,800
 Sanders, Aerick, asst coach, \$100,000
 Sanders, Allyson, resident physician-2nd yr, \$61,436
 Sanders, Amanda, business support specialist II, \$20.00/hr
 Sanders, Amy, advancement dir I, \$75,000
 Sanders, Dale, dir III business admin, \$130,369
 Sanders, Elizabeth, program/project supprt coord sr, \$64,260
 Sanders, Emily, pharmacy tech, \$21.00/hr
 Sanders, Janice, perioperative asst, \$19.00/hr
 Sanders, Joel, custodial supervisor, \$24.00/hr
 Sanders, Kaitlyn, physician assistant, \$96,465
 Sanders, Karen, pat acct rep, \$20.00/hr
 Sanders, Kejuan, environmental services tech, \$15.00/hr
 Sanders, Kimberly, resident physician-4th yr, \$64,741
 Sanders, Mary, certified med asst, \$19.00/hr
 Sanders, Nancy, student support specialist sr, \$20.00/hr
 Sanders, Paige, veterinary assistant, \$15.00/hr
 Sanders, Rebecca, care team assoc-clinical, \$19.00/hr
 Sanders, Robert, academic advisor, \$56,043
 Sanders, Sara, clinical laboratory assist II, \$24.00/hr
 Sanders, Shanda, custodian II, \$18.00/hr
 Sanders, Shelly, nurse, licensed prac, \$28.00/hr
 Sanders, Timothy, fin & acctg consultant, \$59,891
 Sanders, Tracey, program/project supprt coord II, \$25.00/hr
 Sanders, Tyler, phys asst spec care, \$110,000
 Sanders, Wendy, pat acct rep, \$19.00/hr
 Sanders, William, security analyst-expert, \$90,954
 Sanderson, Alan, instructor, adjunct, \$6,000
 Sandford, Lisa, veterinary assistant, \$16.00/hr
 Sandhu, Amandeep, nurse, staff I, \$27.00/hr
 Sandidge, Isaac, program/project supprt coord sr, \$55,000
 Sandifer, Ashley, supervisor, serv line clncl nr, \$49.00/hr
 Sandifer, Thomas, clinical pharmacist, \$154,165
 Sandoval Barraza, Ildania, assoc, communication svcs, \$15.00/hr
 Sandri, Kelly, adjunct, \$15,000
 Sandrock-Swearingen, Jill, healthcare hr shared svcs spec, \$33.00/hr
 Sands, Linda, office support assistant IV, \$21.00/hr
 Sands, Laura, occl therapist, \$93,591
 Sands, Preston, executive assistant sr, \$48,900
 Sandvol, Eric, professor, \$137,339
 Sanford, Gillian, safety monitor, \$13.00/hr
 Sanford, Matthew, assoc dir research, \$199,470
 Sanford, Kaje, asst dir student support svcs, \$56,000
 Sanford, Pamela, clinical pharmacist, \$114,910
 Sanford-Martens, Tiffany, psychologist sr, \$106,500
 Sani, Laraib, resident physician-1st yr, \$58,527
 Sanjeeva, Liurukara, prof, asst resrch, \$73,840
 Sanku, Mohanasruthi, clinical fellow year 2, \$69,393
 Sanner, Kylee, mental health tech, \$19.00/hr
 Sanner, Lauren, veterinary assistant, \$16.00/hr

- Sansone, Jacquelyn, mgr II business admin, \$59,000
 Sansoucie, Alyssa, instructor, cncI, \$48,000
 Sansoucie, Andrew, asst coach, \$50,000
 Santamarina, Jacqueline, resident physician-3rd yr, \$63,531
 Santana, Nancy, nutrition associate, \$15,00/hr
 Santee, Jennifer, prof, assoc cncI, \$121,558
 Santiago, Paul, prof, clinical dept, \$785,000
 Santiago, Pedro, instructor, adjunct, \$25.00/hr
 Santiago, Rachel, prof, asst, \$82,000
 Santiago, Rebekkah, environmental services tech, \$14.00/hr
 Santiago, Thelma, supv housekeeping, \$19.00/hr
 Santiago Santana, Emanuel, prof, asst cncI dept, \$215,028
 Santin, Joseph, prof, asst, \$90,000
 Santos, Jasmine, phys asst spec care, \$108,000
 Saporava, Dinara, admin consultant I, \$41.00/hr
 Sapaugh, Katie, temporary crafts service, \$15.00/hr
 Sapp, Aaron, physician, stu hlth, \$168,477
 Sapp, Ashley, nurse practitioner sc, \$90,000
 Sapp, Betty, teaching asst, \$15.00/hr
 Sapp, Brianna, program/project supprt coord I, \$23.00/hr
 Sapp, Camden, retail sales associate sr, \$18.00/hr
 Sapp, Desir'ee, nurse, licensed prac, \$20.00/hr
 Sapp, Dillon, mts electrician, \$25.00/hr
 Sapp, Jacqueline, custodian II, \$15.00/hr
 Sapp, Jenna, mgr II business admin, \$85,280
 Sapp, Kristopher, research engineering tech II, \$31.00/hr
 Sapp, Lauren, psychology tech, \$20.00/hr
 Sapp, Lesley, student support specialist sr, \$25.00/hr
 Sapp, Megan, instructor, cncI, \$53,000
 Sapp, Nikkya, care team assoc-clinical, \$17.00/hr
 Sapp, Stephanie, business support specialist, \$21.00/hr
 Sappington, Michelle, nurse, staff prn, \$34.00/hr
 Saputo, Wilhelmina, educational prgm associate I, \$14.00/hr
 Sarabia, Stacy, student service coord I, \$22.00/hr
 Sarangapani, Jagannathan, professor, \$200,725
 Sarangi, Ashish, prof, asst cncI dept, \$227,000
 Sardis, Katrina, prgm mgr II studnt supprt svcs, \$65,000
 Sarkas, William, food service worker II, \$15.00/hr
 Sarrazin, Sadie, patient svc rep, \$16.00/hr
 Sarveswaran, Vallipuram, administrative consultant II, \$78,785
 Sanwar, Sumaiya, adjunct, \$15,000
 Sataer, Guzhalayi, fellow, post doctoral, \$50,000
 Sathesh, Keerthana, prof, assoc, \$164,464
 Satish Kannan, Laika, prof, asst teach, \$70,000
 Satpathy, Sashi, curators distinguished profess, \$171,356
 Sattenspiel, Lisa, professor, \$102,090
 Satterfield, William, electronics technician III, \$22.00/hr
 Sattler, Dustin, resident physician-4th yr, \$60,692
 Saucier, Aaron, sr mgr csm operations, \$83,200
 Saucier, Michael, ophthalmic tech, \$18.00/hr
 Sauer, Jake, research specialist I, \$17.00/hr
 Sauer, Michael, db programmer analyst-expert, \$67,692
 Saunders, Britany, library info specialist, \$15.00/hr
 Saunders, Lindsey, assoc dir program/project ops, \$64,276
 Saunders, Sandy, fellow, post doctoral, \$52,704
 Saunders, Sara, instructor, field, \$53,560
 Sauro, Benjamin, office support associate, \$22.00/hr
 Sautner, David, laboratory attendant, \$14.00/hr
 Savage, Angelo, bts locksmith, \$23.00/hr
 Savage, Heather, nurse, staff I mwp, \$30.00/hr
 Savage, Jeffrey, prof, adjunct, \$44,088
 Savage, Karen, prof, assoc, \$82,337
 Savage, Kathleen, utiliztn mgmt anlyst, \$92,124
 Savage, Niara, instructor, adjunct, \$15,000
 Saverson, Elaine, custodian II, \$16.00/hr
 Savich, Tim, csm associate III, \$27.00/hr
 Savidge, Elizabeth, educational prgm coord sr, \$57,867
 Savio Dos Reis Fernandes, Lusitania, mental health tech, \$19.00/hr
 Sawalha, Khalid, resident physician-4th yr, \$63,923
 Sawkin, Mark, prof, assoc cncI, \$123,045
 Sawyer, Jason, admin dir, lab services, \$157,590
 Sawyer, Kaylene, pharmacy tech, \$20.00/hr
 Sawyer, Kristin, veterinarian, residnt, \$31,000
 Sayedahmad, Ziad, clinical fellow year 4, \$75,597
 Sayers, Stephen, prof, assoc, \$120,287
 Sayre, Colton, hospital security officer, \$16.00/hr
 Sayre, Jordyn, nurse, staff prn, \$34.00/hr
 Sbitneva Bixler, Ekaterina, clinical laboratory asst III, \$22.00/hr
 Scaboo, Andrew, prof, asst, \$106,050
 Scales, Karen, instructor, \$52,424
 Scalise, Dominick, instructor, adjunct, \$24,800
 Scantlin, Jeremy, network engineer-entry, \$53,706
 Scarbrough, Leonard, support systems admin-spcIst, \$63,000
 Scardina, Traci, student service coord sr, \$60,195
 Scarpin Ribeiro, Gabriel, scholar, visiting, \$18,000
 Scates, Kimberly, instructor, adjunct, \$9,600
 Schaag, Amy, prof, asst adjunct, \$32,496
 Schaak, Sarah, nurse anesthetist, \$200,000
 Schaal, Bob, exec director, moi & surg svcs, \$265,063
 Schaben, Benjamin, care team assoc-supt, \$14.00/hr
 Schache, Katrina, staff nurse II mwp, \$31.00/hr
 Schacht, Megan, psychologist, \$41.00/hr
 Schachtman, Todd, professor, \$94,087
 Schaefer, Danielle, physical therapist, \$52.00/hr
 Schaefer, Holly, asst dir student support svcs, \$59,000
 Schaefer, Joseph, business svcs consultant sr, \$75,534
 Schaefer, Katherine, fellow, post doctoral, \$56,000
 Schaefer, Kelsey, nurse advisor, telephone, \$40.00/hr
 Schaefer, Michael, lecturer, \$38,002
 Schaefer, Scott, assoc media producer, \$15.00/hr
 Schaefer, Stacia, strat comm associate sr, \$51,000
 Schaefer, Tammie, prof, assoc, \$210,630
 Schaeffer, Ashley, resident physician-2nd yr, \$61,436
 Schaeffer, Erin, educational prgm coord sr, \$64,600
 Schafer, Carmen, business tech analyst-spcIst, \$64,480
 Schafer, Kerri, psychologist sr, \$87,880
 Schafer, Lauren, nurse, staff II, \$31.00/hr
 Schaffer, Georgia, patient svc rep, \$16.00/hr
 Schaffer, Jennifer, academic advisor, \$53,655
 Schalk, Erin, security officer, \$13.00/hr
 Schaller, Elise, prof, asst teach, \$120,000
 Schaller, Kara, clinical pharmacist, \$68.00/hr
 Schaller, Kelley, respiratory therap, registered, \$32.00/hr
 Schaller, Krista, fellow, \$66,390
 Schallom, James, sr dir advancement, \$118,500
 Schanzmeyer, Makayla, care team assoc-clinical, \$19.00/hr
 Scharbach, Heather, educational prgm associate III, \$18.00/hr
 Schardein, Calli, resident physician-4th yr, \$60,692
 Scharf, Andrea, prof, asst, \$70,000
 Scharf, Jessica, couns hlth/welfare/wellness sr, \$30.00/hr
 Scharf, Martha, prof, asst teach, \$108,329
 Scharf, Peter, emeritus, \$46,160
 Scharfenberg, Buddy, system administrator-expert, \$93,376
 Scharlott, Donald, clinical pharmacist, \$68.00/hr
 Scharp, Daniel, nurse clinician, \$89,741
 Schart, William, event assistant II, \$12.00/hr
 Schattgen, Abigail, rehab therapy aide, \$15.00/hr
 Schattgen, Charles, exercise physiologist, \$22.00/hr
 Schatz, Enid, professor, \$138,000
 Schatz, Hailey, coord, pharm tech, \$21.00/hr
 Schaubroeck, John, professor, \$326,018
 Schaumburg, Abby, radiologic technologist, acute, \$26.00/hr
 Schauer, Stephanie, prof, assoc cncI, \$122,096
 Schechter, Amy, human resources consultant sr, \$73,800
 Scheckel, Morgan, human resources specialist sr, \$56,500
 Scheel, Allison, student support specialist I, \$16.00/hr
 Scheer, Amy, neonatal nurse practitioner, \$114,566
 Scheer, Angela, instructor, adjunct, \$12,960
 Scheer, Elizabeth, pharmacy tech, \$16.00/hr
 Scheer, Lisa, professor, \$200,163
 Scheer, Melissa, extns professional, assoc, \$74,277
 Scheer, Riley, nurse, staff II, \$31.00/hr
 Scheese, Lisa, prof, asst teach, \$70,568
 Scheets, Rebecca, sonographer I, \$36.00/hr
 Scheetz, Christopher, director IT, \$104,958
 Scheetz, Melinda, prof, asst adjunct, \$7,200
 Scheid, Stephen, instructor, adjunct, \$9,600
 Scheidt, Christopher, supervisor, acute sonography, \$51.00/hr
 Scheidt, Jill, extns professional, assoc, \$76,000
 Scheier, Theresa, care team assoc-clinical, \$19.00/hr
 Scheil, Luke, library info specialist, \$15.00/hr
 Schelinski, Lisa, veterinary technician, \$22.00/hr
 Schell, John, police officer, \$26.00/hr
 Schell, Adam, radiologic technologist, acute, \$26.00/hr
 Schell, Ryan, prof, asst cncI dept, \$280,000
 Schellman, Kelly, lactation consultant, \$36.00/hr
 Schelp, Ginger, mgr, value based care, \$117,082
 Schembre, Laura, strat comm associate sr, \$54,259
 Schemel, Laura, dir, brand mgt & marketing, \$156,830
 Schempff, Christina, instructor, adjunct, \$1,320
 Schenck, Craig, prof, asst, \$88,119
 Schenewerk, Keith, maintenance supervisor, \$57,903
 Schenker, David, prof, assoc, \$88,807
 Schepерle, Anna, hlth prgm asst, \$16.00/hr
 Schepерle, Hannah, care team assoc-clinical, \$19.00/hr
 Scherban, Yuliya, nuclear manufacturing tech I, \$20.00/hr
 Scherer, Kayla, patient svc rep, \$17.00/hr
 Scherry, Katherine, clinical dietitian, acute care, \$56,597
 Scheuerman, Kelly, program/project supprt coord I, \$20.00/hr
 Scheuerman, Michael, nurse, staff II, \$41.00/hr

- Scheufele, Kenzie, care team assoc-clinical, \$19.00/hr
 Scheulen, Olivia, transport nurse, child hospst, \$36.00/hr
 Scheuler, Leslie, instructor, adjunct, \$8,748
 Schibi, Amanda, nurse coord, pp & p-clin prac, \$89,855
 Schibi, John, phys therapy asst, \$27.00/hr
 Schibig, Monica, instructor, adjunct, \$16,001
 Schick, Carol, prof, assoc teach, \$97,559
 Schieber, Danielle, library info specialist, \$15.00/hr
 Schiefer, Sandra, librarian III, \$64,482
 Schiessl, Christoph, prof, assoc teach, \$49,716
 Schiffbauer, James, prof, assoc, \$104,380
 Schilke, Lawrence, managing engineer, \$65.00/hr
 Schilling, Crystal, human resources consultnt sr, \$80,080
 Schillinger, Mary Beth, bh consultant, \$83,187
 Schindler, Stephanie, extns professional, asst, \$72,000
 Schinzler, Hannah, temporary professional, \$16.00/hr
 Schipper, Leah, hc executive asst, \$31.00/hr
 Schlacks, Danielle, emrg med tech, \$22.00/hr
 Schlaafly, Ann, phys asst spec care, \$94,336
 Schlager, Paula, business support specialist I, \$19.00/hr
 Schlamb, Peter, prof, asst adjunct, \$16,224
 Schlater, Amanda, nurse, staff II, \$33.00/hr
 Schlegel, Amanda, office support assistant IV, \$17.00/hr
 Schlegel, Joshua, prof, assoc, \$99,170
 Schleicher, Amie, extns professional, assoc, \$67.247
 Schleicher, Hannah, program/project support coord I, \$19.00/hr
 Schlein, Candace, professor, \$103,507
 Schlemper, Kristel, academic advisor, \$51,600
 Schler, Stephany, fin & acctg consultant sr, \$69,002
 Schlesselman, Chase, research project analyst lead, \$60,030
 Schlichting, Loren, nurse, staff II, \$32.00/hr
 Schliesman, Jeremy, sr manager IT, \$78,000
 Schliesser, Blake, business support specialist sr, \$23.00/hr
 Schlimme, Carrie, advancement dir II, \$74,900
 Schlink, Andrew, system support analyst-entry, \$21.00/hr
 Schlink, Sarah, veterinarian, \$119,900
 Schlotzhauer, Cathy, infection control prof, \$111,426
 Schlotzhauer, Chloe', care team assoc-clinical, \$19.00/hr
 Schlotzhauer, Roderic, research lab manager, \$83,708
 Schlotzhauer, Tailor, child life splct, \$23.00/hr
 Schlotzhauer, Victoria, student recruitment splct sr, \$29.00/hr
 Schlozman, Adam, instructor, adjunct, \$8,448
 Schluckebier, Steven, grounds supervisor, \$49,992
 Schlup, Dasi, case manager, \$89,424
 Schlup, Marie, program/project supprt coord I, \$25.00/hr
 Schmaltz, Chester, statistician sr, \$87,581
 Schmalz, Carrie, business support specialist sr, \$21.00/hr
 Schmalz, Patricia, coord, respiratory care clinic, \$53.00/hr
 Schmer, Carol, prof, asst clncl, \$100,432
 Schmershahl, Allison, radiologic technologist, acute, \$29.00/hr
 Schmid, Eric, media production director II, \$55,000
 Schmid, Lanette, staff rep, \$19.00/hr
 Schmidt, Caitlin, patient svc rep, \$16.00/hr
 Schmidt, Danielle, cat scan technl (ct), \$30.00/hr
 Schmidt, Donald, hospital service officer, \$23.00/hr
 Schmidt, Harland, nurse, student health clinic, \$38.00/hr
 Schmidt, Karen, media producer sr, \$25.00/hr
 Schmidt, Kaylona, asst mgr hospitality services, \$51,740
 Schmidt, Kelly, resident physician-3rd yr, \$63,531
 Schmidt, Laura, instructor, adjunct, \$9,000
 Schmidt, Margaret, manager, thrpv svcs, \$112,899
 Schmidt, Matthew, sr prgm mgr studnt supprt svcs, \$75,000
 Schmidt, Matthew, sr dir prgram/project ops, \$71,964
 Schmidt, Michael, lecturer, \$16,800
 Schmidt, Mikayla, temporary technical, \$75.00/hr
 Schmidt, Ryan, physical therapist, \$69,310
 Schmidt, Scott, media producer sr, \$25.00/hr
 Schmidt, Stephanie, executive director, \$280,000
 Schmitt, Eric, user support analyst-expert, \$25.00/hr
 Schmitt, Frank, police sergeant, \$29.00/hr
 Schmitt, Glee, student support specialist II, \$18.00/hr
 Schmitt, Jacquelyn, safety communications operator, \$19.00/hr
 Schmitt, Judith, librarian I, \$50,647
 Schmitt, Taylor, media production associate, \$12.00/hr
 Schmitter, Kala, radiologic techl, \$33.00/hr
 Schmitz, Brittany, behavior analyst, \$66,601
 Schmitz, Eugene, extns professional, \$87,619
 Schmitz, Lindsay, librarian III, \$74,870
 Schmitz, Meredith, de specialist, \$22.00/hr
 Schmutzler, Brittney, mgr event management, \$57,750
 Schnabel, Jennifer, research lab supervisor, \$80,970
 Schnabel, Robert, prof, assoc, \$126,311
 Schnabel, Savannah, mental health tech, \$19.00/hr
 Schnake, Dawn, administrative consultant II, \$71,070
 Schnakenberg, C, extns professional, \$107,669
 Schneider, Bethany, patient svc rep, \$16.00/hr
 Schneider, Chris, fin & acctg manager sr, \$85,385
 Schneider, Christine, prof, asst clncl, \$237,016
 Schneider, Christine, program/project supprt coord sr, \$57,745
 Schneider, Jeffery, temporary crafts service, \$34.00/hr
 Schneider, Jennifer, business support specialist sr, \$21.00/hr
 Schneider, John, research consultant, \$25.00/hr
 Schneider, Joseph, custodian II, \$14.00/hr
 Schneider, Karl, programmer analyst-splct, \$75,000
 Schneider, Lauren, care team assoc-amb, \$17.00/hr
 Schneider, Mary, program/project supprt coord II, \$29.00/hr
 Schneider, Michael, prof, asst, \$37,500
 Schneider, Nicholas, care team assoc-clinical, \$19.00/hr
 Schneider, Rachel, prof, assoc teach, \$57,464
 Schneider, Rebecca, asst dir research, \$68,467
 Schneider, Samantha, reactor engineer, \$85,325
 Schneider, Stefania, nurse, staff II, \$35.00/hr
 Schneider, Whitney, nurse, staff II, \$33.00/hr
 Schneider, William, emrg med tech paramedic, \$21.00/hr
 Schneider, Ashton, clinical technician I, \$16.00/hr
 Schnell, Rebekah, executive assistant, \$22.00/hr
 Schnell, Janet, nurse, staff prn, \$39.00/hr
 Schneller, Jacqueline, assoc dir student support svcs, \$78,000
 Schnell, Thomas, supv housekeeping, \$22.00/hr
 Schnetzler, Patrisha, pat access splct, \$21.00/hr
 Schnieders, Austin, reactor operator sr, \$41.00/hr
 Schnieders, Dustin, asst vice president, \$190,000
 Schnieders, Garrett, care team assoc-clinical, \$19.00/hr
 Schnieders, Kaylee, nurse, staff I, \$27.00/hr
 Schnieders, Pamela, clncl documnt splct, \$87,731
 Schnurbusch, Teagan, research specialist sr, \$50,440
 Schnuriger, Emma, perioperative asst, \$15.00/hr
 Schnurman, Aaron, security analyst-splct, \$71,270
 Schoebinger, Rebecca, patient svc rep, \$19.00/hr
 Schoebinger, Robert, clerk, operating room supply, \$21.00/hr
 Schoelz, James, professor, \$153,108
 Schoemehl, David, db programmer analyst-prncpl, \$83,000
 Schoenauer, Sadie, care team assoc-clinical, \$19.00/hr
 Schoenberger, Kaleigh, patient svc rep, \$17.00/hr
 Schoenberger, Preston, patient svc rep, \$16.00/hr
 Schoenherr, Alex, research specialist I, \$16.00/hr
 Schoenherr, Karl, prof, asst adjunct, \$16,452
 Schoenherr, Matthew, physician, stu hlth, \$250.00/hr
 Schoening, Samantha, care team assoc-clinical, \$19.00/hr
 Schoennoehl, Samantha, business coordinator, \$23.00/hr
 Schoff, Krista, cardiovasc tech invasive, \$27.00/hr
 Schofield, Valerie, staff nurse II mw, \$32.00/hr
 Scholl, David, student service coord I, \$22.00/hr
 Schollmeyer, Kristina, coord, reimbursement, \$27.00/hr
 Scholz, Jessica, research specialist I, \$20.00/hr
 Schommer, Susan, resrch scientist/academic, \$61,606
 Schomburg, William, professor, \$177,229
 Schondelmeyer, Terry, business support specialist, \$22.00/hr
 Schonemann, James, director IT, \$113,058
 Schooler, Roy, mts hvac, \$25.00/hr
 Schoonover, Paul, teaching asst, \$15.00/hr
 Schopen, Jenna, associate, communication svcs, \$15.00/hr
 Schott, Christopher, prof, asst teach, \$51,074
 Schouten, Christopher, bts plasterer, \$24.00/hr
 Schouten, Jonathan, police sergeant, \$29.00/hr
 Schouten, Emily, nurse, licensed prac, \$24.00/hr
 Schouten, Haven, staff rep, \$17.00/hr
 Schrader, Karen, nurse, clinic, \$44.00/hr
 Schramm, Jeffrey, prof, assoc, \$62,296
 Schramm, Robert, respiratory therap, registered, \$41.00/hr
 Schramm, Samson, care team assoc-supt, \$14.00/hr
 Schranck, Rebecca, pat access splct, \$18.00/hr
 Schrand, Michael, on-air talent radio, \$67,350
 Schreck, Brenda, extns professional, asst, \$56,586
 Schreiber, Amanda Jo, temporary technical, \$23.00/hr
 Schreiber, Robert, building/mechanical maint I, \$19.00/hr
 Schreier, Haylee, sr resrch assoc, \$73,440
 Schreiner, Ashley, nurse, licensed prac, \$29.00/hr
 Schreiner, Sara, nurse, staff II, \$38.00/hr
 Schreyer, Kurt, prof, assoc, \$68,461
 Schrimpf, Kristine, business svcs consultant sr, \$74,000
 Schrivener, Heather, animal care worker, \$16.00/hr
 Schroeder, Brian, resident physician-2nd yr, \$59,219
 Schroeder, Hanah, fin & acctg analyst, \$21.00/hr
 Schroeder, Jacob, temporary technical, \$14.00/hr
 Schroeder, Jacqueline, educational prgm associate III, \$20.00/hr
 Schroeder, Jeffrey, administrative consultant II, \$103,000
 Schroeder, Keton, resident physician-3rd yr, \$59,974
 Schroeder, Kelsi, nurse, staff I mw, \$27.00/hr
 Schroeder, Sara, clncl documnt splct, \$88,845

- Schroer, Carson, bus intelligence analyst I, \$29.00/hr
 Schroer, Debbie, program/project support coord sr, \$51,500
 Schrum, Adam, prof, assoc, \$160,917
 Schubert, Janice, child dev teacher, \$45,780
 Schubert, Chad, instructor, adjunct, \$9,600
 Schudel, Kayla, nurse, staff prn (clinical), \$34.00/hr
 Schueller, Michael, prof, resrch, \$106,408
 Schuett, Breanna, web developer II, \$63,750
 Schuetz, Jennifer, instructor, adjunct, \$7,200
 Schuh, Shelby, resident physician-2nd yr, \$61,436
 Schul, Johannes, professor, \$117,211
 Schuler, Paul, emrg med tech paramedic, \$27.00/hr
 Schulman, Rachael, safety monitor, \$13.00/hr
 Schulstrom, Annika, care team assoc-clinical, \$19.00/hr
 Schulte, Amber, radiologic technologist, acute, \$26.00/hr
 Schulte, Aysha, office support assistant IV, \$20.00/hr
 Schulte, Erica, dir, patient scheduling, \$129,780
 Schulte, Kristy, nurse, licensed prac, \$20.00/hr
 Schulte, Lynn, histologic tech, \$27.00/hr
 Schulte, Martin, med lab scientist, certified, \$38.00/hr
 Schulte, Melissa, prof, assoc teach, \$79,601
 Schulte, Stacy, nurse, staff prn, \$34.00/hr
 Schultz, Ashley, nurse, or/recovery, \$41.00/hr
 Schultz, Christopher, nurse, staff II, \$36.00/hr
 Schultz, Courtney, instructor, adjunct, \$12,000
 Schultz, Kara, reimbursement asst, \$19.00/hr
 Schultz, Loren, prof, assoc teach, \$117,827
 Schultz, Ryan, resident physician-2nd yr, \$61,436
 Schultz, Stephen, bts locksmith, \$25.00/hr
 Schultz, Susan, mental health professional, \$19.00/hr
 Schultz, Tracy, assoc dir business admin, \$86,658
 Schultz, Veronica, dir II human resources, \$117,277
 Schulz, David, professor, \$167,693
 Schulz, John, research specialist II, \$26.00/hr
 Schulz, Laura, prof, assoc, \$147,624
 Schulz, Michael, chancellors prof, \$41,429
 Schulz, Sarah, executive assistant, \$27.00/hr
 Schumacher, Brandi, prof, asst teach, \$64,982
 Schumacher, Kristopher, instructor, adjunct, \$16,800
 Schumacher, Michael, sr mgr broadcast operations, \$70,980
 Schuman, Joan, prof, assoc teach, \$74,367
 Schuman, Thomas, professor, \$104,975
 Schumann, Elizabeth, nurse, staff II, \$31.00/hr
 Schunk, Jersey, patient svc rep, \$16.00/hr
 Schupp, Carrie, pharm buyer, \$26.00/hr
 Schupp, Emily, care team assoc-clinical, \$19.00/hr
 Schupp, James, mechl plant splct, \$28.00/hr
 Schupp, Jennifer, student service coord II, \$27.00/hr
 Schupp, Joni, mgr radiology services, \$139,854
 Schupp, Ryan, cat scan technlgt (ct), acute, \$37.00/hr
 Schust, Danny, prof, adjunct, \$27,868
 Schuster, Anna, associate, communication svcs, \$13.00/hr
 Schuster, Carisa, office support assistant IV, \$16.00/hr
 Schuster, Carly, nurse, staff II, \$32.00/hr
 Schuster, Paige, nurse, staff II, \$40.00/hr
 Schuster, Robert, db programmer analyst-expert, \$66,337
 Schuster, Sheila, associate, communication svcs, \$18.00/hr
 Schutte, Audrey, business support specialist sr, \$23.00/hr
 Schutte, Lori, human resources consultant sr, \$95,000
 Schutter, Jennifer, extns professional, \$82,882
 Schutterle, Carina, transport nurse, child hosp, \$37.00/hr
 Schutterle, Casey, respiratory therap, transport, \$47.00/hr
 Schuber, Matthew, resident physician-2nd yr, \$61,436
 Schwab, Dennis, data cntr support tech-expert, \$23.00/hr
 Schwab, Pierre, resident physician-3rd yr, \$63,531
 Schwain, Kristin, professor, \$82,064
 Schwaller, Mackenzie, patient medication liaison, \$20.00/hr
 Schwanz, Haley, extns professional, asst, \$60,000
 Schwartz, Christine, resident physician-3rd yr, \$63,531
 Schwartz, Jeffrey, healthcare electrician, \$31.00/hr
 Schwartz, Michael, administrative consultant II, \$75,000
 Schwartz, Nathan, research lab supervisor, \$52,000
 Schwartz, Nikki, educational prgm coord III, \$57,855
 Schwartz, Paul, dir I business admin, \$91,142
 Schwartz, Rachel, physical therapist, \$71,256
 Schwartz, Zachary, instructor, adjunct, \$9,600
 Schwartz, Michelle, prof, asst teach, \$59,635
 Schwartz, Randal, nurse, staff I mwp, \$27.00/hr
 Schwartz, Vikki, office support assistant III, \$16.00/hr
 Schwarzlose, Laken, veterinary technician, \$22.00/hr
 Schwedtmann, Cara, nurse, staff prn (clinical), \$34.00/hr
 Schwedtmann, Jude, care team assoc-clinical, \$17.00/hr
 Schweikert, Gabrielle, patient svc rep, \$19.00/hr
 Schweikert, Hannah, serv line splct, \$93,863
 Schweikert, Holly, sonographer I, \$36.00/hr
 Schweiss, Brian, extension splct, \$73,000
 Schweiss, Jeremy, child dev assistant, \$16.00/hr
 Schweizer, Abigail, nurse, staff II, \$31.00/hr
 Schwent, Isabella, care team assoc-clinical, \$19.00/hr
 Schweser, Kyle, prof, asst, \$305,023
 Schwesig, Jenna, teaching asst, \$22,800
 Schwieter, Justin, mri technologist, \$29.00/hr
 Schwinke, Sylvie, certified med asst, \$17.00/hr
 Schwinke, Theodore, strat comm associate sr, \$62,906
 Scieszinski, Brooke, resident physician-1st yr, \$59,257
 Scimeca, Anthony, office support assistant IV, \$17.00/hr
 Scism, Andrew, support systems admin-entry, \$52,000
 Scofield, Jessica, resident physician-3rd yr, \$65,531
 Scogin, Joseph, instructor, adjunct, \$12,000
 Sconce, R, mgr supp svcs-moi, \$93,988
 Scott, Amanda, head coach, \$71,230
 Scott, Avery, histologic tech tr, \$21.00/hr
 Scott, Craig, coord, respiratory care clinic, \$53.00/hr
 Scott, Crysta, patient svc rep, \$18.00/hr
 Scott, Daniel, prof, asst teach, \$64,170
 Scott, Darcell, instructor, adjunct, \$6,300
 Scott, David, utiliztn mgmt anlyst, \$92,124
 Scott, Emerald, dental assistant sr, \$18.00/hr
 Scott, Grant, prof, asst, \$168,555
 Scott, Jared, application admin-splct, \$56,285
 Scott, Jennifer, academic advisor, \$42,765
 Scott, Jessica, infection control prof, \$76,650
 Scott, JoAnna, prof, assoc, \$119,532
 Scott, Joseph, lecturer, \$49,288
 Scott, Katalaya, sonographer II, \$41.00/hr
 Scott, Keela, resident physician-2nd yr, \$61,436
 Scott, Kelly, nurse practitioner sc, \$56.00/hr
 Scott, Lauren, mgr III business admin, \$66,000
 Scott, Letha, patient svc rep, \$17.00/hr
 Scott, Madison, serv line splct, \$92,235
 Scott, Paula, sterile processing tech cert, \$26.00/hr
 Scott, Rachel, reimbursement asst, \$21.00/hr
 Scott, Rebecca, prof, assoc, \$84,753
 Scott, Rebecca, staff nurse II mwp, \$32.00/hr
 Scott, Reggie, business support specialist, \$20.00/hr
 Scott, Rexroy, db programmer analyst-prncpl, \$101,920
 Scott, Riotta, technical writer-prncpl, \$64,002
 Scott, Sheila, business ops associate sr, \$67,600
 Scott, Sierra, respiratory therap, registered, \$38.00/hr
 Scott, Stephanie, enrollment advisor, \$19.00/hr
 Scott, Stephen, instructor, adjunct, \$12,000
 Scott, Susan, nurse scientist, \$69,340
 Scott, Tabitha, decision support analyst sr, \$80,312
 Scott, Taylor, care team assoc-clinical, \$19.00/hr
 Scott, Tenley, program/project support coord II, \$20.00/hr
 Scott, Travis, prof, adjunct, \$16,800
 Scott, Tyler, reimbursement asst, \$18.00/hr
 Scott, Vera, staff nurse II mwp, \$35.00/hr
 Scott, Xavier, nurse, staff II, \$34.00/hr
 Scoville, Caryn, librarian III, \$64,464
 Scrivener, Bryan, assoc director IT, \$92,632
 Scrivens, Mary, environmental health prof I, \$21.00/hr
 Scruggs, Reginald, custodian II, \$14.00/hr
 Scruggs, Sherry, revenue recovery splct, \$24.00/hr
 Scruggs Hicks, Maya, dir I student support svcs, \$75,240
 Scully, Clifford, csm specialist sr, \$21.00/hr
 Seabaugh, Linda, prof, assoc clncl, \$103,460
 Seabur, Rowan, intern veterinarian, \$30,000
 Seabrook, Virginia, care team assoc-clinical, \$19.00/hr
 Seagraves, Janice, advancement officer, \$60,000
 Seaholm, Alyssa, safety monitor, \$13.00/hr
 Seale, Kathleen, research project analyst sr, \$62,634
 Sealock, Glenn Jr, groundskeeper I, \$17.00/hr
 Seals, Jared, support systems admin-splct, \$62,000
 Seals, Kellie, prof, asst extns, \$73,500
 Seamon, Nicole, nurse, interventional radiology, \$42.00/hr
 Searcy, Laura, executive assistant, \$21.00/hr
 Sears, Diana, med coding splct-certified, \$22.00/hr
 Sears, Larissa, temporary clerical, \$15.00/hr
 Sears, Kassie, nurse, staff I, \$27.00/hr
 Seaton, Megan, office support assistant III, \$16.00/hr
 Seay, Kathy, student support specialist II, \$24.00/hr
 Sebnion, Dawn, educational prgm associate III, \$18.00/hr
 Sebok, Amanda, office support assistant sr, \$25.00/hr
 Seckinger, Emma, care team assoc-clinical, \$19.00/hr
 Secor, Lance, instructor, extns, \$65,000
 Secrease, Teresa, nurse, licensed prac, \$29.00/hr
 Seddon, Nicole, resident physician-3rd yr, \$63,531
 Sedgwick, Genet, mri technologist-acute care, \$40.00/hr
 Sedighsarvestani, Sahra, prof, assoc, \$100,311

Sedillo, Cheryl, office support assistant IV, \$20.00/hr
 Sedlacek, Daniel, media producer I, \$19.00/hr
 Sedrick, Gregory, prof, adjunct, \$50,400
 See, Joni, nurse, student health clinic, \$36.00/hr
 Seely, Jody, academic advisor, \$43,260
 Seely, Shane, prof, assoc, \$67,446
 Seever, Richard, healthcare pipefitter, \$31.00/hr
 Seifton, Brian, assoc dir compliance, \$89,250
 Segal, Liana, professor, \$81,400
 Segal, Steven, curators distinguished profess, \$221,368
 Segal, Uma, founders professor, \$29,363
 Segebrecht, Ray, adjunct, \$15,000
 Segert, Ines, prof, assoc teach, \$69,958
 Seghi, Connie, coord, service, \$26.00/hr
 Segovia Coronel, Michelle, prof, asst, \$112,123
 Segura, Elizabeth, prof, asst teach, \$97,000
 Segura, Maria, custodian II, \$15.00/hr
 Sehgal, Ravi, health records tech I, \$18.00/hr
 Sehgal, Sami, temporary clerical, \$14.00/hr
 Sehnert, Margaret, med coding splct-certified, \$24.00/hr
 Seibel, Marissa, care team assoc-clinical, \$19.00/hr
 Seibert, Morgan, resident physician-2nd yr, \$61,436
 Seidel, Karinna, strat comm consultant, \$49,375
 Seidel, Krystle, temporary professional, \$20.00/hr
 Seidel, Teresa, support systems admin-princl, \$85,168
 Seidler, Audrey, office support assistant III, \$15.00/hr
 Seifferlein, Benjamin, student recruitment splct, \$19.00/hr
 Seiler, Dane, lecturer, \$16,800
 Seiler, Vickie, educational prgm associate III, \$19.00/hr
 Seiling, Kamren, groundskeeper II, \$16.00/hr
 Seithel, Michelle, instructor, clncl, \$173,500
 Seitz, Christine, prof, teach, \$72,162
 Seitz, Donald, instructor, \$106,550
 Seitz, Paul, prof, asst adjunct, \$19,911
 Sekhon, Subhjit, resident physician-3rd yr, \$59,974
 Sekol, Owen, instructl technl, \$55,313
 Selby, Zachary, sftware supprt analyst-splct, \$51,800
 Selders, Kimberly, instructor, clncl, \$74,196
 Self, Dana, strat comm manager, \$67,178
 Self, Delbert, emrg med tech, \$25.00/hr
 Selig, Alexandria, patient svc rep, \$16.00/hr
 Selig, Samantha, social worker, \$48,960
 Selimovic, Aldijana, business support specialist, \$18.00/hr
 Selinger, Ronald, instructor, adjunct, \$12,000
 Selkoe, Clifford, nurse, staff II, \$48.00/hr
 Sellers, Blake, human resources consultant, \$59,804
 Sellers, Sherri, prof, asst clncl, \$95,810
 Sells, Lisa, nurse, licensed prac, \$20.00/hr
 Selly, Tara, prof, asst resrch, \$70,368
 Selman, Brenda, asst vice provost, \$166,964
 Selva, Regina, prof, asst adjunct, \$67,215
 Selva, Thomas, prof, clinical dept, \$388,055
 Selva Rajoo, Krithika, strat comm consultant, \$49,404
 Sernage, Renee, prof, asst teach, \$70,514
 Semkiw, Tess, temporary professional, \$15.00/hr
 Semon, Julie, prof, assoc, \$77,243
 Senat, Donald, student service coord sr, \$70,720
 Sendra Ferrer, Mauricio, prof, asst clncl dept, \$392,924
 Sene, Ndeye, office support assistant IV, \$16.00/hr
 Senevey, Susan, staff nurse II mwp, \$40.00/hr
 Sengupta, Shramik, prof, assoc, \$76,305
 Senkiv, Ilona, medical laboratory scientist, \$25.00/hr
 Senoga, Sherrin, safety monitor, \$13.00/hr
 Senter, David, prof, asst adjunct, \$25,926
 Senter, Matthew, lecturer, \$70,000
 Seo, Daniel, security analyst-entry, \$54,000
 Seo, Kangwon, prof, asst, \$97,729
 Serna, Pablo, prof, asst teach, \$47,795
 Sertell, Jill, academic advisor sr, \$48,000
 Servey, Jessica, nurse, licensed prac, \$26.00/hr
 Sessler, Melodey, nurse, staff flt pool, \$34.00/hr
 Setera, Nalie, care team assoc-clinical, \$19.00/hr
 Sethi, Ashish, resident physician-4th yr, \$63,923
 Sethi, Tarunjit, extns professional, asst, \$58,232
 Setser, Laci, nurse, clinic triage, \$38.00/hr
 Settergren, Roberta, program/project supprt coord sr, \$69,310
 Settles, Julia, director, hr administration, \$171,926
 Settles, November, snack bar attendant, \$14.00/hr
 Setzin, Didntle, security officer, \$13.00/hr
 Severance, Tyler, prof, asst clncl dept, \$195,000
 Seville, Karlan, dir I strat communications, \$95,000
 Seville, Maria, business support specialist sr, \$22.00/hr
 Sevim, Burak, resident physician-1st yr, \$59,257
 Sevy, Casey, prof, asst clncl dept, \$211,111
 Sewald, Sydne, student support specialist sr, \$18.00/hr
 Seward, Jennifer, model, \$20.00/hr
 Sewell, Thomas, curators distinguished profess, \$188,440
 Sewester, Garrett, student recruitment splct sr, \$20.00/hr
 Sexton, Emma, resrch asst sr, \$56,650
 Sexton, Jay, professor, \$254,637
 Sexton, Lori, prof, assoc, \$87,920
 Sexton, Ty, supvr support services moi, \$27.00/hr
 Sexton, William, asst mgr hospitaly services, \$50,007
 Seye, Cheikh, prof, assoc resrch, \$110,000
 Seyer, Kristina, nurse, staff II, \$31.00/hr
 Seymour, Abigail, educational prgm coord sr, \$55,000
 Seymour, Daniel, sr dir advancement, \$106,000
 Seymour, Kyle, network engineer-splct, \$79,560
 Shackelford, James, sr prgm mgr studnt supprt svcs, \$57,500
 Shackelford, Janice, patient svc rep, \$18.00/hr
 Shackles, Hannah, student recruitment splct sr, \$21.00/hr
 Shade, Jordan, system support analyst-entry, \$20.00/hr
 Shade, Scott, instructor, adjunct, \$7,200
 Shade-Johnson, Jaquetta, prof, asst, \$75,677
 Shafe, Heather, adjunct, \$15,000
 Shafer, Jye, academic advisor, \$50,490
 Shafer, Rhonda, extns professional, asst, \$65,036
 Shaffer, Angela, instructor, adjunct, \$36,000
 Shaffer, Erica, patient svc rep, \$20.00/hr
 Shaffer, Todd, adjunct, \$15,000
 Shaffer, Travis, prof, asst, \$71,919
 Shaffer, Victoria, professor, \$105,128
 Shafi, Fariha, adjunct, \$15,000
 Shafique, Faizan, prof, asst, \$37,000
 Shafique, Md, staff nurse II mwp, \$32.00/hr
 Shagdarova, Seseg, care team assoc-amb, \$19.00/hr
 Shah, Anuj, adjunct, \$15,000
 Shah, Ishani, resident physician-2nd yr, \$61,436
 Shah, Jignesh, adjunct, \$15,000
 Shah, Jonah, resident physician-1st yr, \$59,257
 Shah, Niraj, instructor, clncl, \$120,000
 Shah, Sarah, resident physician-1st yr, \$59,257
 Shah, Syed, prof, asst clncl dept, \$270,000
 Shah, Syed Jawad, instructor, \$71,400
 Shahan, Morgan, prof, asst teach, \$79,399
 Shahan, Victoria, program/project supprt coord II, \$29.00/hr
 Shahdadi, Neima, academic advisor sr, \$54,212
 Shahid, Daviante, culinary associate, \$16.00/hr
 Shahid, Dazavion, nutrition associate, \$14.00/hr
 Shahid, Marvin, culinary associate, \$19.00/hr
 Shahin, Mohamed, dei consultant, \$53,500
 Shahmohammadi, Niloofar, cousn hlth/welfare/wellness, \$23.00/hr
 Shahvari, Omid, prof, asst teach, \$87,192
 Shalley, David, child dev teacher, \$49,058
 Shallie, Philemon, fellow, post doctoral, \$35.00/hr
 Shamloo, Ajand, resident physician-2nd yr, \$61,436
 Shamsi, Pournya, prof, assoc, \$97,385
 Shanbhag, Vinit, resrch scientist/academic sr, \$75,000
 Shane, Rachel, staff nurse II mwp, \$35.00/hr
 Shaneberger, Megan, nurse, staff flt pool, \$34.00/hr
 Shang, Leslie, resident physician-1st yr, \$58,527
 Shang, Yi, professor, \$159,864
 Shank, Daniel, prof, assoc, \$79,580
 Shankar, Ravi, prof, assoc clncl dept, \$247,000
 Shankar, Shyam, prof, asst clncl dept, \$310,590
 Shankle, Tabatha, extns professional, asst, \$60,000
 Shanklin, John, support systems admin-splct, \$58,188
 Shanks, Amanda, supvr, clinic nurse, \$96,713
 Shanmugam, Marudhu, fellow, post doctoral, \$47,476
 Shannon, Donald, prof, asst teach, \$79,478
 Shannon, Dorothy, neonatal nurse practitioner, \$99,786
 Shannon, James, emeritus, \$105,000
 Shannon, Joshua, staff nurse II mwp, \$40.00/hr
 Shannon, Katie, prof, teach, \$80,355
 Shannon, Kelsey, health physics technician I, \$25.00/hr
 Shannon, Lyndsey, nurse practitioner sc, \$109,000
 Shannon, Marcia, professor, \$103,607
 Shannon, Mark, electronics technician II, \$15.00/hr
 Shannon, Michael, radiological technologist, \$26.00/hr
 Shannon, Sophia, lab assistant, \$14.00/hr
 Shaon, Kelli, prof, assoc prof practice, \$145,770
 Shaon, Thomas, mechl plant splct, \$28.00/hr
 Sharbaugh, Ryan, dir sports operations, \$165,000
 Sharma, Bhavya, resident physician-1st yr, \$59,257
 Sharma, Krishna, prof, adjunct, \$55,825
 Sharma, Neal, clinical fellow year 2, \$69,393
 Sharma, Neekun, prof, asst resrch, \$63,648
 Sharma, Parth, resident physician-1st yr, \$58,527
 Sharma, Rashmi, fellow, post doctoral, \$66,000
 Sharma, Rishi, adjunct, \$15,000

- Sharma, Rishi, prof, asst resrch, \$80,007
 Sharma, Saurabh, instructor, adjunct, \$10,440
 Sharma, Simran, fellow, post doctoral, \$600,000
 Sharma Acharya, Roshani, research specialist sr, \$57,000
 Sharon, Emily, radiologic technologist, acute, \$25,00/hr
 Sharp, Claudia, bh social worker (lcsw), \$33,00/hr
 Sharp, Jered, emrg med tech paramedic, \$23,00/hr
 Sharp, Joni, nurse, licensed prac, \$28,00/hr
 Sharp, Kathy, business support specialist II, \$23,00/hr
 Sharp, Kelly, asst dir student support svcs, \$56,000
 Sharp, Latonya, surgery techlgt, first asst, \$38,00/hr
 Sharp, Robert, curators distinguished profess, \$231,480
 Sharp, Sarah, supervisor, coding & data mana, \$76,161
 Sharp, Wesley, power plant operator II, \$35,00/hr
 Sharpe, Deanna, instructor, adjunct, \$14,400
 Sharpe, Debra, clinical lab manager I, \$62,319
 Sharrock, Dee, prof, asst clncI, \$78,000
 Shatto, Amy, nurse anesthetist, \$218,000
 Shatto, James, business ops associate sr, \$61,311
 Shatzer, Ashley, patient svc rep, \$18,00/hr
 Shaub, Audery, grant writer lead, \$73,000
 Shaughnessy, Jennifer, student recruitment splct sr, \$29,00/hr
 Shaw, Amber, interior designer sr, \$75,000
 Shaw, Becky, revenue recovery splct, \$25,00/hr
 Shaw, Cara, educational prgm associate I, \$15,00/hr
 Shaw, Christopher, adjunct, \$15,000
 Shaw, Christopher, system support analyst-expert, \$27,00/hr
 Shaw, Daniel, prof, adjunct, \$59,920
 Shaw, Ernest, manager IT, \$79,248
 Shaw, Hubert, csm associate II, \$26,00/hr
 Shaw, Jennelle, asst athletic director, \$60,000
 Shaw, Joshua, supv skilled trades-h, \$74,182
 Shaw, Kenneth, professor, \$259,094
 Shaw, Kevin, prgm mgr II stndt supprt svcs, \$53,060
 Shaw, Mary, business ops associate sr, \$58,222
 Shaw, Rebecca, business support specialist II, \$26,00/hr
 Shaw, Sharay, resident physician-4th yr, \$60,692
 Shaw, Shelbi, care team asoc-clinical, \$19,00/hr
 Shaw, William, prof, asst clncI dept, \$212,000
 Shay, James, resident physician-4th yr, \$60,692
 Shea, Cory, prof, assoc clncI dept, \$324,000
 Shea, Julie, business support specialist II, \$25,00/hr
 Shea Lemoins, Samantha, instructor, clncI, \$59,850
 Sheaffer, Kelley, nurse, clinic, \$40,00/hr
 Shear, Lauren, care team asoc-clinical, \$19,00/hr
 Shearer, Cristina, nurse, licensed prac, \$24,00/hr
 Shearer, Evan, care team asoc-clinical, \$19,00/hr
 Shearer, Heidi, dei consultant, \$70,000
 Shearer, Kayla, nurse, staff II, \$40,00/hr
 Shearer, Mary, supv radiology, \$42,00/hr
 Shearrer, Cynthia, librarian III, \$81,377
 Shedd, Bryan, instructor, clncI, \$115,000
 Shedd, Rachel, asst athletic director, \$82,000
 Shedd, Stefanie, student support specialist II, \$21,00/hr
 Sheeder, Megan, nurse, staff II, \$32,00/hr
 Sheeley, Jodie, patient svc rep, \$18,00/hr
 Sheets, Curtis, mail carrier I, \$17,00/hr
 Sheets, Dana, environmental services tech, \$15,00/hr
 Sheets, Lincoln, instructor, adjunct, \$21,600
 Sheets, Loretta, patient svc rep, \$17,00/hr
 Sheets, Tina, custodian II, \$15,00/hr
 Sheets, Yanela, cardiovasc tech invasive, \$27,00/hr
 Sheffel, Christina, educational prgm coord III, \$55,890
 Sheffer, Jessica, nurse, staff II, \$31,00/hr
 Sheinkopf, Stephen, professor, \$260,000
 Shelby, Joyce, program/project supprt coord sr, \$83,381
 Shelby, Kaitlyn, nurse, staff II, \$31,00/hr
 Shelby, Kayla, patient svc rep, \$16,00/hr
 Shelby, Shannie, customer service rep, \$16,00/hr
 Sheldon, Kennon, curators distinguished profess, \$128,811
 Sheldon, Melanie, prof, asst teach, \$54,619
 Sheldon, Mark, asst coach, \$57,783
 Shelley, Rodney, business support specialist II, \$20,00/hr
 Shelkey, Michelle, supervisor, serv line clncI, \$48,00/hr
 Sheller, Harrison, temporary crafts service, \$12,00/hr
 Shellhart, Laurie, nurse practitioner, \$89,000
 Shelton, Brian, custodian II, \$15,00/hr
 Shelton, James, prof, asst clncI dept, \$294,000
 Shelton, Sandra, patient svc rep, \$16,00/hr
 Shelton, Shawna, nurse clinician, \$77,917
 Shelton, Tammy, business support specialist I, \$20,00/hr
 Shelton, Tanner, advancement dir II, \$72,225
 Shelton, Travin, extns professional, asst, \$74,177
 Shelton, William, student recruitment splct sr, \$24,00/hr
 Shembesh, Marwa, prof, asst clncI, \$103,500
 Shemon, Zachary, professor, \$90,000
 Shen, Fuxing, resrch asst, \$20,00/hr
 Shen, Jialu, prof, asst, \$207,460
 Shen, Ting, prof, asst, \$68,350
 Shen, Zhenyu, prof, asst resrch, \$79,160
 Sheng, Hainan, prof, asst, \$150,800
 Shenk, Mary, resident physician-4th yr, \$66,390
 Shenker, Joel, prof, assoc clncI dept, \$305,000
 Shepard, Beth, student support specialist II, \$21,00/hr
 Shepard, Robin, prof, asst adjunct, \$43,200
 Shepard, Scott, prof, assoc resrch, \$65,975
 Shepard, Summer, nurse, or/recovery, \$44,00/hr
 Shepherd, Aaron, dir respiratory care, \$132,034
 Shepherd, Austln, food service worker I, \$14,00/hr
 Shepherd, Casey, respiratory therap, registered, \$29,00/hr
 Shepherd, Christine, director, clinical informatics, \$117,667
 Shepherd, Dana, custodian II, \$17,00/hr
 Shepherd, Katherine, business ops associate sr, \$53,000
 Shepherd, Kerry, strat comm associate II, \$24,00/hr
 Shepherd, MacKenzie, supvr, health information svcs, \$62,222
 Sheppard, Elizabeth, prof, asst clncI dept, \$161,200
 Sheppard, Jared, resident physician-5th yr, \$69,393
 Sheppard, Kathleen, prof, assoc, \$73,904
 Sher, Kenneth, prof, adjunct, \$85,710
 Sher, Philip, program/project supprt coord sr, \$62,000
 Sherertz, Ashleigh, teaching asst, \$15,00/hr
 Sheridan, Jennifer, coord, reimbursement, \$30,00/hr
 Sheridan, Jennifer, educational prgm associate III, \$19,00/hr
 Sheridan, Nicholas, resident physician-2nd yr, \$61,436
 Sheridan, Ryan, mgr csm operations, \$68,815
 Sheriff, McKenna, veterinarian, resndt, \$31,000
 Sherizadeh, Taghi, prof, asst, \$99,263
 Sherlock, Evelyn, asst registrar, \$57,796
 Sherman, Abigail, grant writer sr, \$60,000
 Sherman, Angela, nurse, clinic triage, \$46,00/hr
 Sherman, Elizabeth, resident physician-1st yr, \$59,257
 Sherman, Garth, resident physician-4th yr, \$66,390
 Sherman, Helene, adjunct, \$10,000
 Sherman, Janice, prof, teach, \$132,333
 Sherman, Neal, advancement dir III, \$130,000
 Sherman, Rhonda, business support specialist II, \$17,00/hr
 Sherrod, Charles, resident physician-3rd yr, \$63,923
 Sherry, Bree, resrch asst, \$21,00/hr
 Sherwin, LeeAnne, prof, asst teach, \$84,593
 Sherwood, Cody, temporary technical, \$14,00/hr
 Sherwood, David, adjunct, \$15,000
 Sherwood, Nathan, care team asoc-clinical, \$17,00/hr
 Sherwood, Richard, professor, \$224,213
 Sheth, Chirag, resident physician-4th yr, \$66,390
 Sheth, Stuti, resrch/lab technician II, \$15,00/hr
 Sheth, Zahir, clinical pharmacist, \$141,430
 Shetley, Adam, farm manager, \$61,950
 Shetley, Teresa, nurse, staff II, \$48,00/hr
 Shettlesworth, Kimberly, prgm/project supprt coord I, \$26,00/hr
 Shettlesworth, Theresa, credentialing splct, \$28,00/hr
 Sheung, Nicole, clinical fellow year 2, \$69,393
 Shewey, Alexandria, temporary crafts service, \$18,00/hr
 Shi, Haiying, research specialist sr, \$56,753
 Shi, Honglan, prof, adjunct, \$62,182
 Shi, Lin, fellow, post doctoral, \$48,900
 Shi, Ning, prof, asst resrch, \$62,727
 Shi, Yao, research specialist I, \$16,00/hr
 Shi, Zhenhua, engineer, resrch, \$60,000
 Shields, Jordan, mail carrier I, \$15,00/hr
 Shields, Jayana, nutrition associate, \$14,00/hr
 Shields, Phyllis, distribution techn-mils mgmt, \$23,00/hr
 Shiflett, Pamela, coord, reimbursement, \$27,00/hr
 Shih, Han, instructor, adjunct, \$24,000
 Shikles, Kelsey, nurse, staff II, \$33,00/hr
 Shikles, Michelle, instructor, adjunct, \$14,400
 Shin, Hye Young, prof, assoc, \$69,736
 Shin, Joseph, resident physician-3rd yr, \$63,531
 Shin, Olga, teaching asst, \$15,00/hr
 Shiner, Jeanne, business support specialist II, \$22,00/hr
 Shiner, Matthew, prof, asst teach, \$57,200
 Shinn, Alexander, resident physician-3rd yr, \$63,531
 Shinn, Joshua, extns professional, assoc, \$70,729
 Shinn, Tatyana, asst dir research, \$66,194
 Shipley, Heather, temporary technical, \$13,00/hr
 Shipley, Margaret Ellen, prgm/project supprt coord II, \$22,00/hr
 Shipman, Amy, surgical technl, \$25,00/hr
 Shipman, Kimberly, patient svc rep, \$17,00/hr
 Shipman, Matthew, staff nurse II rnwp, \$31,00/hr
 Shipova, Ekaterina, research specialist I, \$21,00/hr
 Shipp, Ashlee, pat care tech, \$19,00/hr

- Shipp, Guthrie, hospital security officer, \$16.00/hr
 Shipp, Lilly, care team assoc—clinical, \$19.00/hr
 Shiri Sichani, Ali, prof, asst teach, \$75,000
 Shirley, Benaud, head coach, \$70,340
 Shirwan, Haval, professor, \$369,460
 Shiu, Anthony, prof, assoc, \$69,199
 Shiu, Patrick, professor, \$109,968
 Shivaprakash, Shivasankalp, director, \$94,200
 Shives, DayNeisha, nurse, staff fl pool, \$34.00/hr
 Shives, Cecilia, executive assistant, \$26.00/hr
 Shives, Janice, bts painter, \$24.00/hr
 Shives, Timothy, custodian II, \$17.00/hr
 Shklar, Rachel, ee experience & hr compl strat, \$95,605
 Shockley, Katelin, educational prgm associate II, \$16.00/hr
 Shoemaker, Sydney, research/lab technician sr, \$17.00/hr
 Shoemaker, Adam, assoc dir program/project ops, \$60,701
 Shoemaker, Alyssa, nurse, staff II, \$31.00/hr
 Shoemaker, Charles, mgr distribution & logistics, \$83,183
 Shoemaker, Clare, care team assoc—clinical, \$19.00/hr
 Shoemaker, Connie, lecturer, \$12,000
 Shoemaker, Hea Kyung, administrative consultant II, \$71,585
 Shoemaker, Paula, pat acct rep, \$19.00/hr
 Shoemaker-Moyle, Michael, prof, assoc clnc dept, \$222,680
 Shoemyer, Kelsey, practice manager, \$86,906
 Shofner, Shelby, nurse, or/recovery, \$31.00/hr
 Shoge, Martin, med lab scientist, certified, \$31.00/hr
 Shollenberger, Carrie, program/project supprt coord I, \$24.00/hr
 Sholtis, Philip, dir III business admin, \$143,941
 Sholtis, Tyler, fin & acctg consultant, \$65,000
 Sholy, Carol, business svcs consultant sr, \$79,235
 Sholy, Christine, post sophomore fellow, \$12.00/hr
 Sholy-Wells, Meghan, prof, asst clnc dept, \$72,000
 Shomroni, Leor, temporary technical, \$12.00/hr
 Shonka, Madison, business ops associate II, \$26.00/hr
 Shoop, Molly, nurse, educator partner, \$34.00/hr
 Shoot, Rebecca, nurse, staff II, \$48.00/hr
 Shopper, Cody, resident physician—2nd yr, \$59,219
 Shores, Karissa, human resources specialist II, \$26.00/hr
 Shores Pelikan, Lauren, prof, assoc teach, \$98,000
 Shoroye, Bolaji, mental health tech, \$19.00/hr
 Short, Christopher, administrative consultant II, \$70,000
 Short, Katherine, resident physician—2nd yr, \$59,219
 Short, Mark, supervisor, serv line clnc nr, \$42.00/hr
 Short, Toby, care team assoc—suppt, \$16.00/hr
 Shory, Lein, program/project supprt coord sr, \$60,534
 Shoultis, Adelyn, care team assoc—clinical, \$17.00/hr
 Shoultis, Katy, human resources specialist II, \$20.00/hr
 Shouse, Vicki, teaching asst, \$15.00/hr
 Shover, Thomas, pharm buyer, \$31.00/hr
 Showalter, William, prof, teach, \$102,671
 Showers, Katie, clinical technician II, \$17.00/hr
 Showinsky, Rebecca, account executive, \$65,000
 Shoyer, Beth, psychologist sr, \$122,054
 Shrenker, Jennifer, prof, teach, \$62,118
 Shrestha, Anuj, adjunct, \$15,000
 Shrestha, Bijaya, prof, assoc teach, \$76,145
 Shrestha, Rom, system support analyst—entry, \$19.00/hr
 Shriver, Bridget, office support assistant IV, \$15.00/hr
 Shriver, Christopher, system support analyst—splct, \$22.00/hr
 Shriver, Norman, system support analyst—entry, \$18.00/hr
 Shroyer, Jonathan, bts painter, \$24.00/hr
 Shrull, Richard, system support analyst—splct, \$24.00/hr
 Shu-Yip, Sebastian, resident physician—1st yr, \$58,527
 Shukla, Shivendra, professor, \$136,158
 Shull, Kevin, instructor, clncI, \$95,000
 Shuls, James, prof, assoc, \$76,329
 Shults, Julie, instructional designer III, \$65,978
 Shults, Michelle, advancement officer, \$58,793
 Shultz, Angela, clinical manager, nurse, \$108,335
 Shultz, Kristina, office support assistant sr, \$21.00/hr
 Shultz, Tayler, educational prgm associate I, \$16.00/hr
 Shumake, Johanna, nurse, staff I, \$27.00/hr
 Shumate, Amy, educational prgm coord III, \$61,752
 Shumate, Susan, instructor, clncI, \$80,340
 Shumock, Cynthia, educational prgm associate III, \$18.00/hr
 Shupypatskaya, Olga, teaching asst, \$32.00/hr
 Shutt, Kenyon, temporary technical, \$25.00/hr
 Shutter, Jamie, executive director, \$188,428
 Shuttleworth, Brianna, instructor, adjunct, \$16,000
 Shy, Lindsay, mgr II business admin, \$73,000
 Shyu, Chi-Ren, professor, \$207,923
 Shyu, Mei-Ling, professor, \$152,500
 Si, Mamay, patient svc rep, \$16.00/hr
 Siah, Mehrnaz, sr resrch assoc, \$70,000
 Sibert, Kendra, pat care tech, \$19.00/hr
 Sibimon, Sneha, resident physician—1st yr, \$58,527
 Sicling, Florian, prof, asst, \$69,645
 Siciliani, Jennifer, prof, teach, \$71,738
 Sickmeier, Carol, program/project supprt coord I, \$26.00/hr
 Sida, Jessica, program/project supprt coord I, \$26.00/hr
 Siebber, Rebecca, prof, asst teach, \$80,580
 Siddens, Adrienne, veterinary technician lead, \$25.00/hr
 Siddiki, Mahbube, instructor, adjunct, \$16,800
 Siddiq, Farhan, prof, assoc clnc dept, \$800,000
 Siddiqui, Mashal, nurse, staff II, \$35.00/hr
 Siddiqui, Mohammed, prof, asst clnc dept, \$270,400
 Siddiqui, Rameez, resident physician—1st yr, \$59,257
 Siddiqui, Saad, research specialist sr, \$56,650
 Sidorov, Natalie, coord, pharm tech, \$20.00/hr
 Sidorova, Natalya, med lab tech, \$25.00/hr
 Siebel, Keith, office support assistant IV, \$16.00/hr
 Siebenaler, Ashley, student service coord sr, \$64,022
 Sieckmann, Jonathan, culinary associate, \$15.00/hr
 Sietken, Emily, dir sports operations, \$50,000
 Siegel, Hannah, patient svc rep, \$16.00/hr
 Siegel, Kara, pat acct rep, \$17.00/hr
 Siegel, Marcella, professor, \$101,743
 Siegel, Steven, engineer sr, \$75,000
 Sieger-Walls, Lesley, instructor, adjunct, \$13,123
 Siela, Cassandra, business svcs consultant sr, \$86,017
 Siela, Noah, instructor, \$42,630
 Sielert, Charles, user interface designer—entry, \$17.00/hr
 Sielert, Deborah, telecom it analyst—expert, \$27.00/hr
 Sieli, Michael, sftware supprt analyst—prncpl, \$60,768
 Sieli, Ralph, library info specialist, \$17.00/hr
 Siener, Madeline, student support specialist II, \$17.00/hr
 Siers, Angela, child dev aide, \$15.00/hr
 Sieveking, Jamie, nurse advisor, telephone, \$32.00/hr
 Sievert, Connie, executive assistant, \$25.00/hr
 Siewert, Rebecca, instructor, adjunct, \$55,200
 Sievert, Veronica, prof, asst clnc dept, \$173,000
 Sigholtz, Shelley, account executive, \$32,625
 Sigler, Austin, scientist sr, \$65,000
 Sigman, Anabelle, perioperative asst, \$15.00/hr
 Siguiente, Danilo, mts hvac, \$27.00/hr
 Sikligar, Kanishka, fellow, post doctoral, \$55,000
 Siler, Marie, certified athletic trainer, \$62,920
 Silkman, Gregory, sr asst dir csm operations, \$99,378
 Silkman, Julie, executive assistant sr, \$62,500
 Sill, Gerald, prof, adjunct, \$21,600
 Sill, Tracy, executive assistant, \$24.00/hr
 Silva, Alexandre, veterinarian, resident, \$31,000
 Silver, Antoine, floor care tech, \$16.00/hr
 Silver, Wendy, business coordinator, \$30.00/hr
 Silverberg, Ruth, veterinary technician sr, \$24.00/hr
 Silverstein, Ilana, model, \$20.00/hr
 Silverstein, Peter, prof, assoc teach, \$85,824
 Silvey, Brian, professor, \$115,000
 Silvey, Gina, mgr, medical edu, \$78,212
 Silvey, Megan, dir II strat communications, \$125,000
 Silvey, Sarah, office support assistant IV, \$18.00/hr
 Silvey, Stanley, sr mgr broadcast operations, \$67,000
 Silvey, Susan, office support assistant IV, \$17.00/hr
 Silvus, Georgia, staff nurse II rnwp, \$33.00/hr
 Simek, Leonard, reactor operator sr, \$43.00/hr
 Simelus, Sonita, prof, asst teach, \$73,000
 Simenson, Angelynn, research specialist I, \$19.00/hr
 Simenson, Mark, hand therapist cert, \$107,559
 Simister, Brandon, resident, clncI, \$20,000
 Simmer-Beck, Melanie, professor, \$125,004
 Simmerman, Joan, reimbursement analyst, \$78,303
 Simmerman, Randy, telecom tech—prncpl, \$24.00/hr
 Simmons, Amy, prof, assoc teach, \$72,985
 Simmons, Andrea, sr prgm mgr studnt supprt svcs, \$74,000
 Simmons, Angel, prof, asst clncI, \$111,574
 Simmons, Ashley, fin & acctg analyst sr, \$60,808
 Simmons, Charity, student support specialist II, \$19.00/hr
 Simmons, Clarence, prof, asst adjunct, \$3,251
 Simmons, Corey, custodian II, \$14.00/hr
 Simmons, Donald, police captain, \$85,529
 Simmons, Harold, mechI plant splct, \$25.00/hr
 Simmons, Jada, sterile processng tech, \$15.00/hr
 Simmons, Karla, student service coord sr, \$64,178
 Simmons, Renee, human resources analyst lead, \$70,331
 Simmons, Taylor, healthcare electrician, \$25.00/hr
 Simmons, Thomas, patient svc rep, \$16.00/hr
 Simmons-Gamble, Sandra, office support assistant IV, \$16.00/hr
 Simms, Gail, distribution techn—mtls mgmt, \$18.00/hr
 Simms, Jennifer, manager IT, \$79,000
 Simms, Whitney, nurse advisor, telephone, \$39.00/hr

- Simms-Weir, Lisa, staff nurse II rnwp, \$34.00/hr
 Simoes, Eduardo, professor, \$220,542
 Simon, Chloe, care team assoc-clinical, \$19.00/hr
 Simon, Elizabeth, care team assoc-clinical, \$19.00/hr
 Simon, Elynn, nuclear mfg specialist II, \$34.00/hr
 Simon, Keri, chief hospital ops officer, \$375,359
 Simon, Samantha, prof, asst, \$75,121
 Simon, Stephen, prof, teach, \$135,236
 Simon, Trevor, research specialist I, \$19.00/hr
 Simone, Stasha, program/project supprt coord sr, \$50,000
 Simonis, Crystal, compliance manager sr, \$68,343
 Simons, Allison, exercise physiologist, \$22.00/hr
 Simons, Amy, prof, profl practice, \$102,540
 Simons, Jacob, business manager, pharmacy, \$110,492
 Simons, Meredith, supv outpatient pharm serv, \$148,607
 Simons-Bracken, Nicholas, instructor, adjunct, \$7,200
 Simonsen, Jon, prof, assoc, \$99,753
 Simpkins, Cuthbert, prof, resrch, \$88,200
 Simpson, Amanda, care team assoc-clinical, \$25.00/hr
 Simpson, Bryan, reimbursement splct, \$25.00/hr
 Simpson, Ileana, office support assistant IV, \$17.00/hr
 Simpson, Joyce, coord, reimbursement, \$54,123
 Simpson, Kristin, temporary technical, \$18.00/hr
 Simpson, Rebecca, extns professional, asst, \$60,473
 Simpson, Valerie, business support specialist I, \$22.00/hr
 Sims, Ashley, resident physician-2nd yr, \$61,436
 Sims, Charles, certif pharmacy tech, \$23.00/hr
 Sims, Darrian, pat acct rep, \$16.00/hr
 Sims, Emma, educational prgm associate I, \$15.00/hr
 Sims, John, food service worker III, \$20.00/hr
 Sims, Mallory, speech/lang pathologist, \$52.00/hr
 Sims, Matthew, resident physician-5th yr, \$69,393
 Sims, Monica, clinical manager, nurse, \$112,000
 Sims, Myisha, library info specialist sr, \$19.00/hr
 Sims, Nathan, custodian I, \$13.00/hr
 Sims, Soren, nutrition associate, \$14.00/hr
 Sims, Wendy, curators distinguished profess, \$116,452
 Sinak, Levi, er med tech-flight paramedic, \$28.00/hr
 Sinclair, Daniel, enrollment advisor, \$17.00/hr
 Sinclair, Dennis, resident physician-3rd yr, \$63,531
 Sing, Lannie, nurse, staff II, \$31.00/hr
 Singer, Daniel, resident physician-1st yr, \$59,257
 Singer, Jonathan, adjunct, \$45,000
 Singer, Nancy, dean, assoc, \$116,704
 Singh, Ambika, bus intelligence analyst II, \$81,500
 Singh, Amolak, professor, \$288,254
 Singh, David, temporary professional, \$133.00/hr
 Singh, Deepak, prof, assoc, \$103,914
 Singh, Gurbir, prof, asst, \$105,722
 Singh, Kamlendra, prof, asst, \$115,500
 Singh, Pawan, prof, asst, \$123,600
 Singh, Vivek, prof, asst, \$135,200
 Singhal, Hannah, resident physician-5th yr, \$61,658
 Singler, John, professor, \$101,418
 Singleton, Ashley, pat care tech, \$19.00/hr
 Singleton, Falen, research project analyst, \$51,821
 Singleton, Makaelin, mental health tech mhtwp, \$17.00/hr
 Sinha, Devansh, research/lab technician, \$13.00/hr
 Sinha, Nishant, fellow, post doctoral, \$55,120
 Sinha, Prashant, research specialist sr, \$58,344
 Sinha, Ranjita, fellow, post doctoral, \$47,476
 Sinha, Sunilima, research specialist I, \$17.00/hr
 Sinha, Shruti, resident physician-3rd yr, \$63,531
 Sinkler, Christopher, research specialist sr, \$54,580
 Sinkler, Shenghua, nurse, staff II, \$33.00/hr
 Sinnott, Jade, prgm mgr I studnt supprt svcs, \$62,616
 Sinnott, Terrence, custodian I, \$15.00/hr
 Sipe, Daniel, prof, assoc, \$76,384
 Sipp, Brittany, resident physician-1st yr, \$58,527
 Sippel, Jeffrey, professor, \$72,285
 Sirkwa, Adeline, nurse, staff II, \$33.00/hr
 Sisco, Amber, couns hlth/welfare/wellness sr, \$64,480
 Sisley, Mark, custodian II, \$15.00/hr
 Sisneros Goodman, Cynthia, care team assoc-clinical, \$19.00/hr
 Sissac, Henry, application admin-splct, \$53,392
 Sisson, Penny, business support specialist II, \$21.00/hr
 Sisson, Victoria, manager, thrpy svcs, \$118,616
 Sites, Robert, professor, \$107,937
 Sittler, Lisa, prof, asst teach, \$81,000
 Sitz, Rhys, research specialist II, \$25.00/hr
 Siva, Chokkalingam, prof, clinical dept, \$197,933
 Sivaraman, Manjamaal, prof, assoc clncl dept, \$220,000
 Sivasankaran, Sathesh Kumar, data analyst III, \$102,000
 Sixkiller, Kimberly, educational prgm manager, \$95,000
 Sjarpe, Daniel, program/project support coord I, \$26.00/hr
 Skaggs, Andrea, nurse, interventional radiology, \$38.00/hr
 Skarbek, Anita, prof, asst clncl, \$102,196
 Skeene, Jane, healthcare data analyst, \$74,274
 Skeene, Joseph, asst mgr hospitality services, \$50,837
 Skeens, Stacy, serv line splct, \$119,101
 Skelton, David, resident physician-6th yr, \$63,923
 Skevas, Theodoros, prof, asst, \$88,145
 Skibiski, Katherine, manager, thrpy svcs, \$117,061
 Skinner, Diane, patient svc rep, \$19.00/hr
 Skinner, Jeremy, prof, assoc adjunct, \$65.00/hr
 Skinner, Owen, prof, asst, \$158,148
 Skinner, Ryan, nurse, clinic, \$35.00/hr
 Skiver, Ashley, perf improv coord-quality, \$65,597
 Skluzacek, Laura, mgr event management, \$57,340
 Skouby, Danielle, business ops associate sr, \$58,222
 Skouby, Sylvia, mgr II student support svcs, \$59,798
 Skrivan, Patrick, human resources specialist III, \$23.00/hr
 Skroba, Michelle, temporary clerical, \$14.00/hr
 Skroho, Bart, educational prgm associate I, \$15.00/hr
 Skubic, Marjorie, curators distinguished profess, \$189,500
 Skulman, Briggs, lecturer, \$15,000
 Skutt, David, resident physician-2nd yr, \$61,436
 Skyberg, Jerod, prof, assoc, \$136,361
 Skyles, Autumn, child dev associate, \$16.00/hr
 Slabaugh, Rachel, emrg med tech, \$17.00/hr
 Slade, Darryl, event assistant II, \$12.00/hr
 Slade, Sarah, office support assistant IV, \$16.00/hr
 Slagoski, Jeremy, dean, asst, \$71,436
 Slama, William, user interface designer-entry, \$22.00/hr
 Slapac, Alina, prof, assoc, \$71,893
 Slate, Donnie Jr, mts pipefitter, \$24.00/hr
 Slaten, Christopher, prof, assoc, \$123,423
 Slater, Jonathan, neurodiagnostic tech (reg), \$22.00/hr
 Slaton, Robert, er med tech-flight paramedic, \$35.00/hr
 Slaughter, Brett, support systems admin-prncpl, \$85,000
 Slaughter, Jack, video comm admin-prncpl, \$86,284
 Slaughter, Naomi, food service worker I, \$16.00/hr
 Slaughter, Samuel, instructor, adjunct, \$19,200
 Slavens, Andrea, nurse, staff II, \$34.00/hr
 Slavit, Thomas, mechanical maint worker III, \$22.00/hr
 Slayton, Valerie, executive assistant sr, \$64,297
 Slight, Simon, research/lab technician, \$15.00/hr
 Slings, Rachel, care team assoc-clinical, \$19.00/hr
 Sliter, Clinton, nurse, staff II, \$38.00/hr
 Slizoski, Elissa, care team assoc-clinical, \$19.00/hr
 Sloan, Jenna, child dev associate, \$16.00/hr
 Sloan, Rio, application admin-splct, \$64,130
 Slobe, Jacob, communications coordinator, \$22.00/hr
 Slocum, Lee, professor, \$105,870
 Sloman, Pascal, strat comm consultant, \$49,000
 Slone, James, student support specialist sr, \$21.00/hr
 Slusher, Eric, communications strategist, \$80,000
 Slusher, Katherynn, care team assoc-clinical, \$19.00/hr
 Slusher, Paula, nrn, skin care, wound & ostomy, \$55.00/hr
 Smaisträ, Kathryn, program/project support coord sr, \$50,392
 Smale, Robert, prof, assoc, \$102,778
 Small, Don, bh consultant, \$81,653
 Small, Erica, physician asst, \$102,000
 Small, Laura, mgr, pre svc fin clr, \$94,645
 Small, Travis, research/lab technician sr, \$21.00/hr
 Smallley, Kristi, program/project support coord sr, \$78,000
 Smallwood, Julie, care team assoc-clinical, \$25.00/hr
 Smarr, Kristen, assoc vice chancellor, \$215,000
 Smart, Bethany, nurse, staff II, \$34.00/hr
 Smeda, Reid, professor, \$117,788
 Smedley, Abbi, radiologic tech, \$22.00/hr
 Smiley, Molly, nurse, staff II, \$35.00/hr
 Smith, Stefanie, business serv analyst, \$85,122
 Smirnova, Michelle, prof, assoc, \$75,483
 Smith, Adam, instructor, adjunct, \$8,640
 Smith, Adana, resrch asst, \$18.00/hr
 Smith, Alexander, nutrition associate, \$15.00/hr
 Smith, Alexandra, business support specialist, \$18.00/hr
 Smith, Amanda, veterinarian, residnt, \$35,500
 Smith, Amber, prof, asst teach, \$61,159
 Smith, Amy, asst mgr hospitality services, \$57,858
 Smith, Amy, business ops associate sr, \$60,959
 Smith, Andrew, instructor, adjunct, \$10,800
 Smith, Andrew, prof, clncl, \$133,206
 Smith, Angela, med lab scientist, certified, \$38.00/hr
 Smith, Angeliqwe, nurse, licensed prac, \$28.00/hr
 Smith, Annabel, scholar, visiting, \$6,600
 Smith, Antwana, counsel, \$168,000
 Smith, Ariel, nurse, licensed prac, \$25.00/hr
 Smith, Arthur, db programmer analyst-prncpl, \$92,920

Smith, Ashley, contract spec, cap, \$70,054
 Smith, Ashley, pat svc rep, emergency svcs, \$18.00/hr
 Smith, Ashley, prof, asst visiting, \$55,000
 Smith, Audra, specialist, \$50.00/hr
 Smith, Barrett, retail sales associate sr, \$16.00/hr
 Smith, Becky, prof, cncl, \$124,386
 Smith, Beverly, med lab tech, certified, \$34.00/hr
 Smith, Billy, environmental services floor, \$16.00/hr
 Smith, Blair, adjunct, \$15,000
 Smith, Bradley, fit, \$29.00/hr
 Smith, Bradley, prof, asst adjunct, \$1,626
 Smith, Brandie, instructor, adjunct, \$21,370
 Smith, Bret, nurse mgr surgical svcs-h, \$111,724
 Smith, Brian, head coach, \$345,000
 Smith, Brittany, academic advisor, \$42,000
 Smith, Bruce, assoc vice chancellor, \$270,000
 Smith, Bruce, healthcare pipefitter, \$32.00/hr
 Smith, Bruce, mts hvac, \$25.00/hr
 Smith, Bruce, student support specialist II, \$22.00/hr
 Smith, Bryan, student recruitment splct sr, \$20.00/hr
 Smith, Carisa, care team assoc-clinical, \$24.00/hr
 Smith, Carl, clinical laboratory assist II, \$26.00/hr
 Smith, Carol, custodian II, \$15.00/hr
 Smith, Carrie, executive assistant, \$24.00/hr
 Smith, Casey, care team assoc-clinical, \$19.00/hr
 Smith, Catherine, research specialist I, \$17.00/hr
 Smith, Charla, physical therapist, \$81,900
 Smith, Charles, professor, \$150,457
 Smith, Cheyenne, prof, asst teach, \$53,300
 Smith, Christa, program/project supprt coord sr, \$57,750
 Smith, Christine, dir IV advancement, \$143,000
 Smith, Christine, instructor, adjunct, \$7,200
 Smith, Christopher, psychologist sr, \$95,715
 Smith, Claire, nurse, staff I, \$27.00/hr
 Smith, Cody, police officer, \$26.00/hr
 Smith, Connie, circuit action analyst, \$25.00/hr
 Smith, Conor, resident physician-4th yr, \$69,390
 Smith, Cora, radiologic technologist, acute, \$26.00/hr
 Smith, Cory, resident physician-1st yr, \$59,257
 Smith, Crystal, nurse, licensed prac, \$29.00/hr
 Smith, Cydney, program/project supprt coord II, \$26.00/hr
 Smith, Cynthia, temporary crafts service, \$14.00/hr
 Smith, Dale, csm associate II, \$27.00/hr
 Smith, Dan, prof, assoc teach, \$66,065
 Smith, Daniel, nurse, staff II, \$48.00/hr
 Smith, Darryl, asst coach, \$300,000
 Smith, Deana, prof, assoc cncl, \$100,000
 Smith, DeAnna, care team assoc-clinical, \$17.00/hr
 Smith, Deborah, central registry-data coord sr, \$29.00/hr
 Smith, Deborah, professor, \$92,013
 Smith, Denisha, dir I student support svcs, \$85,272
 Smith, Devin, police officer trainee, \$20.00/hr
 Smith, Diamante, healthcare stores clerk, \$16.00/hr
 Smith, Donna, spvsr, adult & peds sleep cntr, \$39.00/hr
 Smith, Dustin, bts painter, \$24.00/hr
 Smith, Dustin, police officer, \$26.00/hr
 Smith, Elizabeth, staff nurse II mwvp, \$37.00/hr
 Smith, Emily, clinical technician I, \$16.00/hr
 Smith, Emily, supervisor, serv line cncl, \$49.00/hr
 Smith, Erica, pharmacy tech, \$16.00/hr
 Smith, Erin, cat scan technlgst (ct), acute, \$43.00/hr
 Smith, Grace, temporary clerical, \$15.00/hr
 Smith, Greg, bts locksmith, \$23.00/hr
 Smith, Gregory, resident physician-2nd yr, \$59,219
 Smith, Hannah, instructor, adjunct, \$25.00/hr
 Smith, Hannah, nurse, staff urgent care, \$32.00/hr
 Smith, Harrison, instructor, adjunct, \$20,000
 Smith, Heather, program/project supprt coord I, \$28.00/hr
 Smith, Henry, groundskeeper I, \$14.00/hr
 Smith, Jacqueline, advancement associate sr, \$23.00/hr
 Smith, James, custodian II, \$18.00/hr
 Smith, James, csm associate III, \$27.00/hr
 Smith, James, managing engineer, \$97,985
 Smith, Jamie, research project analyst lead, \$78,727
 Smith, Jamie, teaching asst, \$55.00/hr
 Smith, Jeffrey, professor, \$123,742
 Smith, Jennifer, instructor, adjunct, \$12,799
 Smith, Jennifer, human resources specialist II, \$22.00/hr
 Smith, Jennifer, mgr II business admin, \$70,000
 Smith, Jennifer, office support assistant sr, \$24.00/hr
 Smith, Jennifer, safety communications operator, \$19.00/hr
 Smith, Jennifer, staff nurse sr, \$33.00/hr
 Smith, Jessica, head coach, \$84,468
 Smith, John, fit, \$26.00/hr
 Smith, Joseph, csm associate sr, \$34.00/hr
 Smith, Joseph, professor, \$176,478
 Smith, Joshua, instructor, adjunct, \$20,400
 Smith, Judith, instructor, adjunct, \$8,640
 Smith, Julie, prgm mgr II studnt supprt svcs, \$60,030
 Smith, Justin, support systems admin-entry, \$54,610
 Smith, Justyne, veterinary technician, \$18.00/hr
 Smith, Katey, patient medication liaison, \$22.00/hr
 Smith, Katharine, instructor, adjunct, \$28,800
 Smith, Katherine, instructor, adjunct, \$12,000
 Smith, Kathleen, revenue cycle trainer, \$69,135
 Smith, Kathryn, business support specialist II, \$19.00/hr
 Smith, Kathryn, library info specialist sr, \$19.00/hr
 Smith, Kathryn, office support assistant IV, \$16.00/hr
 Smith, Kaylie, program/project supprt coord II, \$23.00/hr
 Smith, Kelly, nurse advisor, telephone, \$46.00/hr
 Smith, Kevin, asst athletic director, \$49,281
 Smith, Kevin, model, \$150.00/hr
 Smith, Kevin, clinical pharmacist, \$157,097
 Smith, Keyria, nutrition associate, \$15.00/hr
 Smith, Kibby, academic advisor sr, \$56,037
 Smith, Kimberly, office support assistant III, \$17.00/hr
 Smith, Kirby, patient medication liaison, \$23.00/hr
 Smith, Kirstin, animal care worker, \$17.00/hr
 Smith, Lachlan, mgr distribution & logistics, \$72,393
 Smith, Leanne, mgr pat accounts, \$102,073
 Smith, Leonard, prof, assoc teach, \$105,580
 Smith, Lila, patient svc rep, \$16.00/hr
 Smith, Lindy, librarian III, \$67,049
 Smith, Lisa, clinical manager, nurse, \$147,285
 Smith, Logan, care team assoc-supt, \$15.00/hr
 Smith, Lua, business tech analyst-expert, \$60,730
 Smith, Lucy, resident physician-3rd yr, \$59,974
 Smith, Madison, program/project supprt coord sr, \$55,000
 Smith, MaKayla, nursing asst sr, \$20.00/hr
 Smith, Marisa, police captain, \$82,434
 Smith, Mark, police officer, \$24.00/hr
 Smith, Marsha, hf mngr engineer, \$120,609
 Smith, Martrell, custodian II, \$15.00/hr
 Smith, Mary, dir dept & clinic ops, \$145,563
 Smith, Mary, disbursement specialist, \$26.00/hr
 Smith, Matthew, bts mason, \$24.00/hr
 Smith, Matthew, museum paraprofessional I, \$21.00/hr
 Smith, Matthew, prof, clinical dept, \$315,022
 Smith, Megan, child dev associate, \$17.00/hr
 Smith, Megan, nurse, licensed prac, \$27.00/hr
 Smith, Megan, veterinary assistant, \$16.00/hr
 Smith, Michael, prof, assoc, \$122,863
 Smith, Michele, child dev teacher, \$58,403
 Smith, Michele, vice provost, \$170,775
 Smith, Mollie, finl counselor (eligibility), \$17.00/hr
 Smith, Nathan, system support analyst-splct, \$22.00/hr
 Smith, Nicholas, prof, asst, \$92,418
 Smith, Niesha, manager, outpatient comm cntr, \$81,035
 Smith, Paige, nurse, staff II, \$37.00/hr
 Smith, Pamela, business support specialist II, \$23.00/hr
 Smith, Patricia, business support specialist II, \$23.00/hr
 Smith, Patrick, asst vice chancellor, \$188,760
 Smith, Paulette, office support assistant IV, \$21.00/hr
 Smith, Quinten, business support analyst sr, \$26.00/hr
 Smith, Rachael, certified med asst, \$19.00/hr
 Smith, Rachel, med lab tech, \$22.00/hr
 Smith, Rachelle, care team assoc-amb, \$16.00/hr
 Smith, Randall, prof, prof practice, \$143,444
 Smith, Raymond, bts painter, \$25.00/hr
 Smith, Rebecca, educational prgm associate III, \$19.00/hr
 Smith, Rebecca, strat comm consultant, \$50,000
 Smith, Robert, mts electrician, \$29.00/hr
 Smith, Ruth, med coding splct-certified, \$23.00/hr
 Smith, Ryan, communications assistant sr, \$20.00/hr
 Smith, Ryan, research specialist sr, \$53,000
 Smith, Ryan, user interface designer-expert, \$59,460
 Smith, Rylee, emrg med tech, \$22.00/hr
 Smith, Samantha, mgr pat access serv, \$78,000
 Smith, Sara, adjunct, \$12,000
 Smith, Sarah, intv radiology tech, acute care, \$35.00/hr
 Smith, Sarah, physical therapist, \$52.00/hr
 Smith, Sarah, pat access splct, \$18.00/hr
 Smith, Shaun, event assistant II, \$12.00/hr
 Smith, Stephanie, sr director, \$173,000
 Smith, Susan, instructor, extns, \$47,957
 Smith, Tammy, medical coding splct, \$23.00/hr
 Smith, Taylor, mental health tech, \$19.00/hr
 Smith, Thomas, care team assoc-supt, \$18.00/hr
 Smith, Thomas, custodian I, \$15.00/hr
 Smith, Tisha, nurse, staff II, \$41.00/hr

- Smith, Tommy, custodian II, \$15.00/hr
 Smith, Tracy, maintenance supervisor, \$61,215
 Smith, Tyler, academic advisor sr, \$44,499
 Smith, Tyler, prof, asst, \$90,000
 Smith, Valerie, supervisor, serv line clncI, \$45.00/hr
 Smith, Veronica, pharmacist outpatient, \$106,845
 Smith, Victor, media producer sr, \$26.00/hr
 Smith, Whitney, research specialist sr, \$63,240
 Smith, William, coord, respiratory care clinic, \$53.00/hr
 Smith, William, csm project manager, \$89,500
 Smith, Zenita, educational prgm associate I, \$15.00/hr
 Smith Kendall, Abigail, prof, asst/profl pract, \$103,000
 Smith Sodey, Julie, prof, asst teach, \$62,612
 Smith-Carter, Carolyn, environmental services tech, \$17.00/hr
 Smith-Pariss, Penny, prof, teach, \$55,733
 Smithsee, Marian Jade, care team assoc-clinical, \$17.00/hr
 Smithpeters, Kyle, asst coach, \$240,000
 Smoot, Elizabeth, physician asst, \$93,600
 Smoot, Holly, coord, data quality analyst, \$27.00/hr
 Smoot, Kestrel, enrollment advisor, \$21.00/hr
 Smoot, Travis, resident physician-5th yr, \$72,393
 Smothers, Joshua, prof, asst clncI dept, \$173,000
 Smothers, Mariah, nurse, staff prn, \$34.00/hr
 Smothers, Scotty, extns professional, asst, \$65,000
 Smyser, Melissa, case manager, \$77,992
 Smythe, Kaela, respiratory therap, transport, \$46.00/hr
 Snell, James, dean, assoc, \$102,941
 Snellen, Troy, payroll/cntrl proc spclst, \$31.00/hr
 Snelling, Avery, pharmacy intern third year, \$21.00/hr
 Snelson, Gregory, construction manager II, \$74,177
 Sneathen, Darcey, student support specialist sr, \$23.00/hr
 Sniatkewicz, David, care team assoc-clinical, \$19.00/hr
 Snider, Laci, nurse, float pool-ft, \$44.00/hr
 Snider, Teresa, pat acct rep, \$20.00/hr
 Sniegowski, Matthew, adjunct, \$3,000
 Snoderly, Mona, model, \$20.00/hr
 Snoderly-Foster, Lisa, instructor, adjunct, \$6,000
 Snodgrass, Brenda, clinical manager, nurse, \$135,989
 Snodgrass-Stringer, Elizabeth, nurse practitioner sc, \$125,000
 Snow, Joseph, av instal service tech-entry, \$18.00/hr
 Snow, Rebecca, environmental services tech, \$19.00/hr
 Snowden, Whitney, asst coach, \$90,000
 Snyder, Brian, custodian I, \$15.00/hr
 Snyder, Bruce, instructor, \$75,000
 Snyder, Gregory, prof, assoc, \$60,606
 Snyder, Jason, assoc dir program/project ops, \$70,000
 Snyder, John, prof, asst adjunct, \$21,600
 Snyder, Julia, prof, asst teach, \$63,860
 Snyder, Paula, instructor, \$18,480
 Snyder, Mallory, business ops associate sr, \$51,000
 Snyder, McKenzie, nurse, staff prn, \$34.00/hr
 Snyder, Megan, resrch asst sr, \$44,399
 Snyder, Roberta, temporary clerical, \$11.00/hr
 Snyder, Ryan, prof, asst clncI dept, \$481,219
 Snyder, Stephanie, advancement officer, \$60,320
 Sobaski, Sydnie, surgical technl trainee, \$20.00/hr
 Sobba, Mary, extns professional, \$95,547
 Sobhansarbandi, Sarvenaz, prof, asst, \$90,035
 Sobieck, Laura, program/project support coord I, \$24.00/hr
 Sobieski, Roma, resident physician-2nd yr, \$61,436
 Sobol, Kylie, patient svc rep, \$16.00/hr
 Sobolik, Kristin, chancellor, \$432,000
 Sobule, Robert, instructor, clncI, \$127,400
 Socarides, Alexandra, assoc provost, \$252,500
 Sode, Olujimi, sr prgm mgr studnt supprt svcs, \$62,100
 Soden, Gregory, instructor, \$51,454
 Soder, Aidan, dean, assoc, \$76,908
 Soduinke, Funmilola, fellow, post doctoral, \$47,476
 Soete, Jessica, prgm mgr II studnt supprt svcs, \$54,250
 Soey, Violet, supervisor, serv line clncI, \$54.00/hr
 Soifers, Jelly, fellow, post doctoral, \$54,144
 Sohal, Julia, nurse anesthetist, \$200,000
 Sohl, David, data analyst II, \$83,258
 Sohl, Kristin, prof, clinical dept, \$237,241
 Sohn, Hyunwoo, fellow, post doctoral, \$60,000
 Sokolaski, Michael, event assistant II, \$12.00/hr
 Sokolic, Anton, environmental services tech, \$16.00/hr
 Solbrekken, Gary, prof, teach, \$106,527
 Soldner, Charlotte, activity specialist, \$17.00/hr
 Soldner, Emery, business support specialist, \$15.00/hr
 Soligo, Sarina, student recruitment spclst sr, \$20.00/hr
 Soliman, Adam, scholar, visiting, \$6,600
 Solis, Fabian, support systems admin-spclst, \$56,925
 Solorzano, Marissa, fin & acctg specialist, \$20.00/hr
 Somarav, Pavel, prof, asst, \$88,327
 Somer, Donna, student service coord I, \$25.00/hr
 Somerville, Kristine, strat comm associate I, \$27.00/hr
 Sommer, Jenna, mgr II csm operations, \$71,081
 Sommer, Andrew, administrative consultant sr, \$128,464
 Sommer, Richard, instructor, adjunct, \$43,642
 Sommer, Robin, library info specialist sr, \$18.00/hr
 Sommer, Stephan, prof, asst extns, \$90,000
 Sommerer, Melissa, supv radiology, \$47.00/hr
 Sommerer, Sherri, med coding spclst-certified, \$26.00/hr
 Sommerjones, Judith, student support specialist II, \$22.00/hr
 Sommerville, Amanda, adjunct, \$15,000
 Sommerville, Keith, network engineer-prncpl, \$109,200
 Song, Heegyong, instructor, adjunct, \$21,060
 Song, Jae, fellow, post doctoral, \$49,904
 Song, Jimning, adjunct, \$15,000
 Song, Kim, professor, \$84,402
 Song, Lana, business support specialist II, \$23.00/hr
 Song, Qisheng, professor, \$109,763
 Song, Sejun, prof, assoc, \$100,104
 Song, Xing, prof, asst, \$140,250
 Song, Yun Seong, prof, asst, \$93,055
 Song, Zhenwei, resrch scientist/academic, \$53,550
 Songstad, Nicole, tutor, \$14.00/hr
 Sorenson, Amelia, adjunct, \$15,000
 Sorenson, Lily, dir II student support svcs, \$107,100
 Sorenson, Paul, sr dir program/project ops, \$96,900
 Sorg, Shanna, extns professional, asst, \$57,750
 Soria, Audrey, office support assistant sr, \$21.00/hr
 Soria Lopez, Maria, prof, assoc, \$69,438
 Sorkin, Jonathan, resident physician-3rd yr, \$59,974
 Sorrell, Deann, respiratory therap, registered, \$41.00/hr
 Sorrell, Deborah, extension spclst, \$60,538
 Sorrick, Jessica, nurse practitioner sr, \$108,000
 Sorrick, Jordan, nurse, staff II, \$38.00/hr
 Sosa Colon, Moises, sterile processing tech cert, \$23.00/hr
 Soth McNett, Angela, psychologist sr, \$77,816
 Sotiriou-Leventis, Chariklia, professor, \$125,462
 Soto, Amber, dental services supervisor, \$56,748
 Soto, Emily, nurse, staff II, \$31.00/hr
 Soto, Tomi, program/project support coord I, \$24.00/hr
 Souaqi, Melissa, research/lab technician, \$18.00/hr
 Souder, Kenneth, nurse, staff stat, \$51.00/hr
 Souder, Sabrina, student recruitment spclst sr, \$21.00/hr
 Souders, Dakota, educational prgm associate II, \$18.00/hr
 Soumokil, Ginger, student support specialist sr, \$17.00/hr
 Southard, Matthew, business support specialist II, \$17.00/hr
 Southard, Sophia, manuscript specialist, \$20.00/hr
 Souther, Hanna, event assistant sr, \$20.00/hr
 Southernland, Amanda, custodian II, \$14.00/hr
 Southey, Stephanie, strat comm consultant, \$50,385
 Southivong, Theva, med coding spclst-certified, \$22.00/hr
 Sovich, Christopher, advancement officer, \$54,000
 Sowa, Beata, supvr, nursing rnwp, \$52.00/hr
 Sowa, Grzegorz, prof, assoc, \$116,216
 Sowers, Jessica, business svcs consultant, \$63,996
 Sowers, Jim, prof, adjunct, \$29,066
 Sowers, Keith, healthcare appren, \$16.00/hr
 Sowers, Linda, instructor, \$68,899
 Sowers, Thomas, instructor, adjunct, \$7,020
 Spafford, Allyson, student service coord II, \$22.00/hr
 Spain, Jimmy, vice provost, \$249,566
 Spalding, Grant, nurse, tiger flex, \$56.00/hr
 Spalding, Margaret, educational prgm coord sr, \$65,000
 Spalding, Shawn, police sergeant, \$39.00/hr
 Spall, Shahhan, resident physician-1st yr, \$59,257
 Spavevello, Anthony, system support analyst-entry, \$17.00/hr
 Spang, Cheryl, dir I business admin, \$94,500
 Spangler, Charlyne, instructor, adjunct, \$12,600
 Sparks, Deanna, perioperative asst, \$15.00/hr
 Sparks, Hannah, nurse, staff I, \$27.00/hr
 Sparks, Jacob, research specialist I, \$20.00/hr
 Sparks, John, parking attendant, \$13.00/hr
 Sparks, Kelsey, occl therapist, \$68,266
 Sparks, Megan, instructor, adjunct, \$15,750
 Sparks, Renay, custodian I, \$15.00/hr
 Spate, Anna, research specialist sr, \$62,856
 Spate, Lee, research specialist sr, \$67,516
 Spates, Gloria, custodian II, \$15.00/hr
 Spaulding, Sarah, care team assoc-clinical, \$19.00/hr
 Spear, Charles, prof, asst clncI dept, \$227,000
 Spear, Louis, resident, clncI, \$60,692
 Spears, Alexandria, student support specialist sr, \$23.00/hr
 Spears, Aryn, educational prgm associate I, \$15.00/hr
 Spears, Bradley, perform improv prof-quality, \$95,000
 Spears, Corlia, student recruitment spclst, \$20.00/hr

- Spears, Joseph, safety communications operator, \$19.00/hr
Spears, Kathleen, dean, asst, \$87,565
Spears, Michael, programmer analyst—entry, \$50,630
Spears, Tia, patient svc rep, \$16.00/hr
Speck, Angelique, program/project supprt coord I, \$20.00/hr
Speckhals, Laura, case manager, \$90,319
Speicher, Brian, prof, assoc teach, \$67,367
Speichinger, Anna, pharmacy tech, \$16.00/hr
Speichinger, Ella, prof, assoc adjunct, \$93,927
Speights, Jacqueline, office support assistant III, \$13.00/hr
Spell, Alan, prof, asst extns, \$103,691
Speller-Henderson, Leslie, prof, assoc extns, \$132,506
Spellerberg, Melinda, med lab scientist, certified, \$43.00/hr
Spence, Bobby, construction manager I, \$70,699
Spence, Bradley, resident physician—5th yr, \$69,393
Spence, James, prof, asst cncl, \$100,304
Spencer, Barbara, human resources consultant, \$57,260
Spencer, Bette, pat acct rep, \$21.00/hr
Spencer, Brytni, educational prgm associate III, \$18.00/hr
Spencer, Carolyn, research specialist sr, \$47,826
Spencer, Evan, maintenance services attendant, \$19.00/hr
Spencer, John, agriculture associate II, \$15.00/hr
Spencer, Sydney, staff nurse II rnwp, \$31.00/hr
Spencer, Thomas, curators distinguished profess, \$442,500
Spenner, Alexandria, student service coord sr, \$50,612
Spenner, Anne, vice chancellor, \$211,458
Sperino, Sandra, professor, \$226,111
Sperry, Morgan, prof, assoc cncl, \$146,959
Spertus, John, professor, \$110,000
Speth, Zachary, fellow, post doctoral, \$55,000
Spicer, Donald, driver, \$17.00/hr
Spicer, Leah, student recruitment splct sr, \$20.00/hr
Spidel, Anna, strat comm consultant, \$48,900
Spidle, Floyd, teaching asst, \$25.00/hr
Spier, Julie, nurse, licensed prac, \$24.00/hr
Spies, Janet, business support specialist, \$19.00/hr
Spillars, Ann, staff rep, \$21.00/hr
Spilling, Christopher, vice chancellor, \$250,000
Spilman, Robert, nurse, staff I, \$27.00/hr
Spingola, Marc, prof, teach, \$79,231
Spinka, Christine, data analyst III, \$108,014
Spiers, Stephen, healthcare stores clerk, \$19.00/hr
Spiriti, Justin, fellow, post doctoral, \$47,500
Spitz, Stephanie, program/project supprt coord sr, \$59,512
Spitzmiller, Gayle, office support associate, \$21.00/hr
Spivey, David, vice provost, \$180,000
Spletcher, Maria, prof, asst, \$92,000
Sponchiado, Mariana, fellow, post doctoral, \$52,000
Spoonemore, Caitlyn, nurse, licensed prac, \$22.00/hr
Spoonner, Pamela, educational prgm coord III, \$55,828
Sprague, Lisa, executive assistant, \$27.00/hr
Spratt, Brandon, research specialist lead, \$66,950
Spratt, Kailey, diet tech, \$15.00/hr
Spray, Jason, prof, asst adjunct, \$4,800
Spreng, Karen, temporary clerical, \$14.00/hr
Sprenger, Kimberley, program/project supprt coord sr, \$63,000
Sprengle, Ashlie, child dev associate, \$16.00/hr
Sprengle, Nikki, child dev associate, \$16.00/hr
Sprick, David, instructor, adjunct, \$7,200
Spriggs, Austin, temporary technical, \$12.00/hr
Spring, Cortney, physical therapist, \$68,266
Springer, Abby, pharmacy tech, \$16.00/hr
Springer, Alissa, radiologic tech, \$28.00/hr
Springer, Daniel, prof, asst teach, \$65,000
Springer, Leah, instructor, cncl, \$58,000
Sprinkle, Tamra, pat care tech, \$19.00/hr
Sprochi, Amanda, librarian IV, \$75,213
Sprouse, Joanne, accountant I, \$22.00/hr
Sprouse, Nina, instructor, \$52,424
Sprungl, Kimberly, office support assistant II, \$15.00/hr
Spry, Dennis, custodian II, \$18.00/hr
Spry, John, utility distribution worker IV, \$29.00/hr
Spry, Paige, nurse, staff urgent care, \$32.00/hr
Spudich, Thomas, prof, visiting, \$12,000
Spurgeon, Kevin, farm worker III, \$19.00/hr
Spurgin, Kimberly, clerk, unit, \$20.00/hr
Spurling, Heather, data analyst II, \$83,593
Spurling, Shannon, network engineer—master, \$101,072
Spurlock, David, prof, assoc teach, \$74,443
Squellati, Nancy, patient navigator, \$21.00/hr
Squire, Peverill, professor, \$192,960
Squires, Cheryl, perioperative asst, \$16.00/hr
Squires, Devin, nurse practitioner sc, \$84,525
Squires, Jody, extns professional, assoc, \$130,961
Squires, Julie, system support analyst—expert, \$31.00/hr
Squires, Steven, fit, \$22.00/hr
Squires-Weber, Sarah, mgr II business admin, \$62,400
Sreenivasan, Narayanan, prof, assoc cncl, \$211,664
Srinivas, Sharan, prof, asst, \$100,750
Srinivasan, Hema, professor, \$120,097
Srivastava, Akhil, prof, asst, \$115,500
Srivastava, Dhruv, fellow, post doctoral, \$55,500
St. Clair, Kevin, resident physician—5th yr, \$69,393
St. Clair, Kristina, patient medication liaison, \$23.00/hr
St. Gemme, MacKenzie, care team assoc—clinical, \$18.00/hr
St. John, Jane, resrch asst sr, \$68,355
St. Romain, Claire, advancement dir II, \$80,000
Staab, Sherrlynn, compliance specialist, \$34.00/hr
Staats, Jessica, human resources specialist sr, \$62,500
Stacey, Gary, curators distinguished profess, \$293,808
Stacey, Minviluz, prof, asst resrch, \$86,924
Stack, Brianna, resident physician—1st yr, \$58,527
Stack, Joan, research consultant, \$74,503
Stackhouse, Christopher, dir, security, sfty & emr mgmt, \$150,000
Stackhouse, Robert, prof, asst adjunct, \$16,128
Stackman, William, vice chancellor, \$260,000
Stacy, James, prof, asst/profl pract, \$62,500
Stacy, Jeffrey, teaching asst, \$15.00/hr
Stacy, Matthew, office support assistant IV, \$18.00/hr
Stacy, Traci, business support specialist II, \$19.00/hr
Stafford, Aaron, resident physician—1st yr, \$59,257
Stafford, Quentin, custodian II, \$17.00/hr
Stafford, Rebecca, business ops associate II, \$29.00/hr
Stagg, Emily, office support assistant IV, \$17.00/hr
Staggs, Meagan, lab assistant, \$15.00/hr
Stagner, Kyle, electronics technician sr, \$26.00/hr
Stahl, Theodore, human resources consultant sr, \$77,368
Stahly, Nichole, resrch asst, \$18.00/hr
Stahnke, Amanda, prof, assoc cncl, \$122,709
Stahr, Jason, dir II event services, \$83,188
Staley, Christopher, care team assoc—clinical, \$19.00/hr
Staley, Elizabeth, nurse, tiger flex, \$56.00/hr
Staley, Lynn, prof, teach, \$54,334
Staley, Shelly, supv rev cycle, \$56,376
Stalla, David, scientist sr, \$78,000
Stallings, Nathaniel, healthcare appren, \$17.00/hr
Stallins, Danielle, project manager—splct, \$53,045
Stallo, Cheryl, prof, asst cncl, \$102,000
Stallo, Melissa, nursing asst sr, \$20.00/hr
Stambaugh, Michael, prof, assoc, \$109,148
Stammer, Andrew, nurse, staff II, \$40.00/hr
Stamper, Tia, human resources consultant, \$58,000
Stanback, Tycie, environmental services tech, \$17.00/hr
Stancer, Joel, student service coord II, \$26.00/hr
Stanek, Anna, office support assistant IV, \$19.00/hr
Stanfast, Rebekah, bh social worker (csw), \$34.00/hr
Stanfield, Kellie, prof, asst/profl pract, \$67,639
Stanford, Carol, adjunct, \$15,000
Stanford, James, adjunct, \$15,000
Stanford, Lindsay, strat comm consultant sr, \$62,322
Stanger, Albert, academic dir, \$55,110
Stanger, Kimberly, business support specialist sr, \$24.00/hr
Stanley, Erin, program/project support coord sr, \$61,714
Stanley, Matthew, system administrator—prncpl, \$95,760
Stanley, Owen, head athletic trainer, \$153,000
Stanley, Jesi, adjunct, \$36,000
Stanley, Ronald, professor, \$114,330
Stanley, Sarah, prof, assoc, \$130,735
Stann, Eric, strat comm associate sr, \$50,683
Stannard, James, professor, \$1,120,171
Stannard, James, resident physician—2nd yr, \$61,436
Stannard, Jeani, supervisor, serv line cncl, \$40.00/hr
Stanojevic, Tamara, patient svc rep, \$16.00/hr
Stansbeary, Sarah, mngd care reimbursmt splct, \$73,315
Stansberry, Claire, nurse, staff II, \$36.00/hr
Stansfield, John, prof, assoc teach, \$79,642
Stanton, Anne, prof, assoc, \$85,816
Stanton, Stephen, library info specialist sr, \$19.00/hr
Stanton, Robert, instructor, adjunct, \$10,000
Stanton-Wilson, Nicole, resrch asst sr, \$26.00/hr
Stanuch, Jennifer, dir program/project operations, \$65,000
Staples, Carissa, patient svc rep, \$16.00/hr
Staples, Gwendolyn, planning & project splct, \$74,427
Staples, Lauren, coord, hr comm & branding, \$64,902
Stapp, Amber, hospital security officer, \$16.00/hr
Starcev, Jennifer, communications coordinator sr, \$25.00/hr
Stark, Kristen, mgr, hlth sys rel & market dev, \$120,019
Stark, Deborah, dir of nursing—mu healthcare, \$145,000
Stark, Debra, med lab scientist, certified, \$38.00/hr
Stark, Kevin, business support coord, \$22.00/hr

- Stark, Patrick, prof, asst clincl, \$89,371
 Starkey, Aaron, mts electrician, \$28.00/hr
 Starkey, James, mgr II csm operations, \$68,815
 Starkey, Melvin, mts, \$24.00/hr
 Starks, Kimberly, instructor, adjunct, \$17,760
 Starr, Susan, veterinarian, \$118,086
 Starszak, Bernadette, pat access splclst, \$23.00/hr
 Stasiak, Devon, pwr plant cntrls system tech I, \$26.00/hr
 Statz, Hilary, instructor, adjunct, \$9,600
 Stauber, Casey, office support assistant sr, \$20.00/hr
 Staudenmyer, Danielle, clinical dietitian, acute care, \$76,642
 Staudt, Lindsay, temporary technical, \$15.00/hr
 Stauffer, Jordan, resident physician-3rd yr, \$63,531
 Stauss, Melanie, instructor, adjunct, \$8,370
 Staveley-O'Carroll, Kevin, professor, \$419,496
 Stavropoulos, Pericles, prof, assoc, \$92,916
 Steadman, Christopher, resident physician-3rd yr, \$63,531
 Stealey, Marissa, fin & acctg analyst, \$31.00/hr
 Stebbins, Janet, business support specialist II, \$21.00/hr
 Steck, Jerome, user support analyst-entry, \$17.00/hr
 Steck, Lara, phys asst spec care, \$150,486
 Steel, Nikki, staff rep, \$19.00/hr
 Steele, Brooke, safety monitor, \$13.00/hr
 Steele, Lynden, administrative consultant II, \$84,643
 Steele, Mark, adjunct, \$15,000
 Steele, Stephanie, imaging technologist assistant, \$33.00/hr
 Steelman, Andrew, nurse clinician, \$74,424
 Steen, Brian, emrg med tech paramedic, \$27.00/hr
 Steen, Michelle, admin consultant I, \$83,004
 Steenson, Sarah, prof, asst clincl dept, \$300,000
 Steere, Leonard, network engineer-prncpl, \$86,356
 Steeves, Vicki, pat access splclst, \$17.00/hr
 Stefan, Jessica, care team assoc-clinical, \$19.00/hr
 Steffe, Patty, custodian I, \$15.00/hr
 Steffen, Angela, staff nurse II rnwp, \$31.00/hr
 Steffen, Ann, professor, \$99,535
 Steffen, Gregory, equine animal care worker, \$16.00/hr
 Steffen, James, adjunct, \$15,000
 Steffens, Jeffrey, central registry-data coord, \$22.00/hr
 Steffens, Jill, educational prgm coord III, \$56,936
 Steffens, Martha, prof, profll practice, \$135,372
 Steffens, Stacey, extns professional, asst, \$97,850
 Steffes, Terri, assoc dir program/project ops, \$57,947
 Stegall, Holly, instructor, adjunct, \$4,480
 Stegall, Kyle, prof, asst, \$64,000
 Stegelmeier, Paul, temporary technical, \$15.00/hr
 Steger, Karen, program/project supprt coord II, \$20.00/hr
 Steger, Kassandra, emrg med tech, \$22.00/hr
 Stegmaier, Mary, vice provost, \$204,000
 Stegman, Jamie, mammography technl, \$33.00/hr
 Stegner, Daniel, police sergeant, \$30.00/hr
 Steigenwalt, Kristy, librarian III, \$66,476
 Steigman, Stephen, dir I broadcast operations, \$85,000
 Stein, Adam, clinical fellow year 4, \$75,597
 Stein, Alec, resident physician-3rd yr, \$59,974
 Stein, Jeffrey, prof, asst clincl dept, \$181,220
 Stein, Linda, student support specialist I, \$22.00/hr
 Stein, Trevor, emrg med tech paramedic, \$27.00/hr
 Steiner, James, maintenance services attendant, \$19.00/hr
 Steiner, Katelyn, office support assistant I, \$14.00/hr
 Steiner, Martha, child life splclst, \$21.00/hr
 Steiner, Paige, nurse, staff II, \$31.00/hr
 Steiner, Rachael, clinical fellow year 2, \$69,393
 Steinhart, Rose, patient svc rep, \$15.00/hr
 Steinley, Douglas, professor, \$239,251
 Steinmetz, Donna, dir II business admin, \$118,399
 Steitz, Kirstin, office support assistant III, \$16.00/hr
 Stellern, Sarah, research specialist sr, \$52,500
 Stelling, Alysha, business ops associate sr, \$72,263
 Stelling, Andrew, business ops associate sr, \$63,812
 Stelzer, Doug, nurse anesthetist, \$200,000
 Stelzer, Emily, event assistant II, \$12.00/hr
 Stelzer, Henry, prof, assoc, \$121,773
 Stemmler, Jonathan, prof, profll practice, \$107,987
 Stemmons, Carolyn, business svcs consultant, \$54,390
 Stencil, Ethan, student service coord I, \$19.00/hr
 Stensby, Julia, dei consultant, \$73,507
 Stephan, Nancy, educational prgm associate I, \$14.00/hr
 Stephan, Lorene, prof, asst clincl, \$95,799
 Stephen, Alexa, veterinarian, residnt, \$32,500
 Stephen, Mathew, programmer analyst-splclst, \$73,840
 Stephens, Aleda, pat access splclst, \$18.00/hr
 Stephens, Branden, dmet, \$22.00/hr
 Stephens, Briana, staff nurse II rnwp, \$31.00/hr
 Stephens, Brittney, educational prgm coord III, \$59,214
 Stephens, Chelsea, clerk, operating room supply, \$17.00/hr
 Stephens, Chris, geo info system tech, \$18.00/hr
 Stephens, Elizabeth, prof, assoc profll practice, \$125,000
 Stephens, Erin, nurse coord, surgical care, \$41.00/hr
 Stephens, James, temporary clerical, \$12.00/hr
 Stephens, Janey, assoc dir student support svcs, \$70,565
 Stephens, Jay, fellow, post doctoral, \$56,160
 Stephens, Kelly, prof, assoc teach, \$99,081
 Stephens, Lawrence, temporary crafts service, \$12.00/hr
 Stephens, Luke, prof, assoc clincl dept, \$193,000
 Stephens, Mary, nurse clinician, \$106,122
 Stephens, Michael, mts electrician, \$27.00/hr
 Stephens, Michael, security officer, \$15.00/hr
 Stephens, Pamela, office support assistant III, \$17.00/hr
 Stephens, Scott, mgr csm operations, \$73,320
 Stephens, Stephanie, student support specialist sr, \$24.00/hr
 Stephens, Tom, prof, asst teach, \$51,095
 Stephens, William, instructor, adjunct, \$35.00/hr
 Stephenson, Aarica, student service coord II, \$23.00/hr
 Stephenson, Elena, extns professional, asst, \$65,000
 Stephenson, Gloria, sr manager IT, \$98,999
 Stephenson, Marty, med coding splclst-certified, \$23.00/hr
 Stephenson, Paul, fit, \$30.00/hr
 Stephenson, Rebecca, customer service rep, \$18.00/hr
 Stephenson, Tiana, office support assistant III, \$14.00/hr
 Steponovich, Vee, event assistant II, \$12.00/hr
 Sterling, Antonette, academic advisor sr, \$56,717
 Stern, Abigail, clinical laboratory assist II, \$17.00/hr
 Stern, Angela, program/project supprt coord I, \$23.00/hr
 Stern, Jeri, business support specialist I, \$15.00/hr
 Stern, Reuben, administrative consultant sr, \$125,679
 Sternadori, Richard, program/project supprt coord sr, \$57,223
 Sternberg, Shelda, health physics technician I, \$20.00/hr
 Stetler, Jeffrey, clinical fellow year 2, \$69,393
 Stetzenmeyer, Emma, physical therapist, \$52.00/hr
 Steuber, Carly, prof, asst clincl, \$117,000
 Steuber, Taylor, prof, assoc clincl, \$122,000
 Stevens, Angela, nurse, staff II, \$45.00/hr
 Stevens, Cheryl, office support assistant II, \$15.00/hr
 Stevens, Cheryl, office support assistant IV, \$18.00/hr
 Stevens, David, business svcs consultant II, \$75,000
 Stevens, Dustin, police officer, \$28.00/hr
 Stevens, Jeffrey, prof, assoc teach, \$71,946
 Stevens, Kristen, business ops associate I, \$23.00/hr
 Stevens, LaToya, dir I strat communications, \$82,400
 Stevens, Lisa, account executive, \$6,000
 Stevens, Mason, instructor, adjunct, \$14,400
 Stevens, Tanisha, vice chancellor, \$194,250
 Stevens, Valerie, student service coord sr, \$59,743
 Stevens, Yesim, prof, assoc clincl, \$104,229
 Stevenson, Adalynn, dir II student support svcs, \$128,841
 Stevenson, Brittney, prof, asst clincl, \$27,800
 Stevenson, Cynthia, business ops associate sr, \$58,503
 Stevenson, Dakota, resident physician-3rd yr, \$63,531
 Stevenson, Donna, nurse, clinic triage, \$35.00/hr
 Stevenson, Julie, educational prgm coord sr, \$59,059
 Stevermer, James, prof, clinical dept, \$233,000
 Steward, Kevin, maintenance supervisor, \$60,561
 Steward, Shiral, health records tech II, \$21.00/hr
 Stewart, Rodney, police sergeant, \$37.00/hr
 Stewart, Angela, business ops associate I, \$26.00/hr
 Stewart, Angela, instructor, \$65,000
 Stewart, Angela, pat access splclst, \$19.00/hr
 Stewart, Angela, prof, assoc adjunct, \$200.00/hr
 Stewart, Brannon, dir I strat communications, \$95,000
 Stewart, Darryl, instructor, adjunct, \$18,000
 Stewart, Donald, reactor operator, \$34.00/hr
 Stewart, Eden, extns professional, asst, \$60,242
 Stewart, Gayle, mgr clinical services, \$62,584
 Stewart, Jason, forensic tech, \$25.00/hr
 Stewart, Jason, strat comm consultant, \$49,000
 Stewart, Kennedy, patient svc rep, \$16.00/hr
 Stewart, Kristine, med lab scientist, certified, \$43.00/hr
 Stewart, Lester, sr asst dir student supprt svcs, \$59,483
 Stewart, Megan, temporary crafts service, \$13.00/hr
 Stewart, Mercial, strat comm consultant lead, \$76,000
 Stewart, Morgan, human resources specialist III, \$22.00/hr
 Stewart, Sara, fellow, \$15.00/hr
 Stewart, Shai, resident physician-5th yr, \$70,201
 Stewart, Tammy, human resources specialist III, \$23.00/hr
 Stewart Towns, Stephanie, temporary professional, \$23.00/hr
 Stewart-Perkins, Kristine, prof, asst teach, \$66,000
 Stich, Roger, professor, \$138,703
 Stichter, Janine, professor, \$147,346
 Stidham, Abigail, nurse clinician, \$79,506

- Stidham, Lily, research/lab technician II, \$16.00/hr
 Stidham, Lisa, supvr, nursing operating room, \$59.00/hr
 Stiefemann, Hailey, staff nurse II mwpp, \$32.00/hr
 Stiefemann, Daniel, supvr, acute care nursing, \$122,429
 Stiefemann, Kayla, student nurse extern, senior, \$20.00/hr
 Stiefvater, John, tutor, \$20.00/hr
 Stiefvater, Judith, tutor, \$18.00/hr
 Stieglitz, Matthew, instructor, adjunct, \$15,840
 Stiers, Amanda, patient medication liaison, \$27.00/hr
 Stiffler, Rachel, temporary technical, \$25.00/hr
 Stifter, Daniel, instructor, adjunct, \$14,400
 Still, Barry, instructor, \$11,250
 Still, Carol, business support specialist II, \$23.00/hr
 Stillley, Joshua, prof, assoc clncl dept, \$328,000
 Stillie, Julie, prof, asst resrch, \$98,181
 Stillman, Holly, fin & acctg consultant, \$31.00/hr
 Stilphen, Shawn, strategic sourcing spec sr, \$66,578
 Stilwell, Robert, system support analyst-entry, \$17.00/hr
 Sine, Keith, professor, \$81,971
 Sinnamon, Paige, care team assoc-clinical, \$18.00/hr
 Sinnamon, Roberta, nurse, licensed prac, \$28.00/hr
 Stritz, Mary, communications coordinator sr, \$28.00/hr
 Stoan, Kathleen, dir, compliance, \$120,175
 Stober, Clintin, professor, \$138,871
 Stock, Jodee, program/project support coord I, \$25.00/hr
 Stock, Kayley, resident, physical thera, \$52,769
 Stockdale, Emily, nurse, or/recovery, \$33.00/hr
 Stockert, Elliott, bts carpenter, \$27.00/hr
 Stockman, Karmen, human resources analyst lead, \$70,686
 Stockstill, Jill, nutrition associate, \$17.00/hr
 Stockton, Brandy, executive associate sr, \$80,000
 Stockton, Christy, mri technologist-acute care, \$47.00/hr
 Stockton, Chase, prgm mgr II studnt supprt svcs, \$53,454
 Stockton, Katherine, prof, asst teach, \$60,750
 Stoddard, Elizabeth, prof, assoc, \$78,678
 Stodghill, Ronald, prof, prof practice, \$140,000
 Stoerker, Courtney, office support assistant IV, \$18.00/hr
 Stoermer, Robin, executive assistant, \$24.00/hr
 Stofer, David, student service coord sr, \$56,700
 Stoffer, Cheri, business coordinator, \$28.00/hr
 Stogsdill, Jacob, custodian I, \$15.00/hr
 Stogsdill, Kelly, business support specialist II, \$17.00/hr
 Stoker, Aaron, prof, resrch, \$153,898
 Stoker, Emily, academic advisor, \$47,380
 Stokes, Anna, care team assoc-clinical, \$19.00/hr
 Stokes, Keandria, head coach, \$80,004
 Stokes, Paul, temporary technical, \$30.00/hr
 Stokes, Sydney, care team assoc-clinical, \$19.00/hr
 Stokes, Victoria, business ops associate sr, \$63,293
 Stoll, Cecilia, fin & acctg analyst, \$22.00/hr
 Stoll, Mara, office support assistant IV, \$18.00/hr
 Stoll, Megan, strat comm associate sr, \$50,838
 Stoltz, Mary, strat comm consultant sr, \$65,274
 Stolze, Claire, stage services assistant, \$20.00/hr
 Stone, Amy, instructor, \$72,696
 Stone, Bethany, prof, curators dist teach, \$87,546
 Stone, Brittany, supervisor, serv line clncl rn, \$43.00/hr
 Stone, Chelsea, student recruitment splct sr, \$25.00/hr
 Stone, Fred II, assoc vice chancellor, \$175,000
 Stone, Jeffrey, business ops associate sr, \$88,500
 Stone, Matthew, emrg med tech paramedic, \$27.00/hr
 Stone, Muril, student support specialist II, \$18.00/hr
 Stone, Paul, med lab scientist, certified, \$33.00/hr
 Stone, Rebecca, program/project supprt coord I, \$23.00/hr
 Stone, Renee, accountant I, \$20.00/hr
 Stone, Ruth, serv line splct, \$112,690
 Stone, Rylee, pharmacy tech, \$15.00/hr
 Stone, Terri, business support specialist sr, \$28.00/hr
 Stone, Trevor, instructor, adjunct, \$9,000
 Stonecipher, Kimberly, educational prgm coord III, \$55,524
 Stoneking, Kyle, resident physician-1st yr, \$58,527
 Stoneking, Tasha, nutrition associate, \$16.00/hr
 Stoner, Steven, dean, assoc, \$193,525
 Stong, Melissa, educational prgm associate I, \$16.00/hr
 Stoons, Andrew, asst coach, \$98,800
 Stoots, Tiffany, hand therapist cert, \$92,000
 Storjohann, Sara, nurse, staff II, \$34.00/hr
 Storm, Derek, asst athletic director, \$75,000
 Storm, C, dir dept & clinic ops, \$181,663
 Stormo, Janell, prof, asst clncl, \$70,002
 Stormont, Melissa, professor, \$137,327
 Stornello, Michael, dir II csm operations, \$152,250
 Story, Ashton, veterinarian, residnt, \$35,000
 Storzler, Matthew, environmental services floor, \$16.00/hr
 Stotler, Grace, office support assistant III, \$15.00/hr
 Stotler, Susan, medical coding splct, \$23.00/hr
 Stottle, Kathryn, educational prgm coord II, \$24.00/hr
 Stoumbaugh, Jeina, student service coord sr, \$49,878
 Stout, Aaron, temporary technical, \$13.00/hr
 Stout, Margee, program/project support coord II, \$27.00/hr
 Stout, Sharon, patient svc rep, \$20.00/hr
 Stovall, Tammy, web developer III, \$72,573
 Stover, Eric, groundskeeper II, \$20.00/hr
 Stover, Lillian, nurse, staff II, \$31.00/hr
 Stowe, Andy, child dev associate, \$18.00/hr
 Straatman, Delinda, nurse, staff II, \$48.00/hr
 Stracke, Eric, nutrition associate, \$18.00/hr
 Straetker, Sandra, instructor, adjunct, \$8,400
 Strait, Kathryn, intern veterinarian, \$30,000
 Strand, Brennan, academic advisor sr, \$50,247
 Strange, Joseph, nuclear manufacturing tech II, \$22.00/hr
 Strange, Christine, staff nurse II mwpp, \$41.00/hr
 Stratford, Michael, data analyst II, \$102,000
 Strathausen, Carsten, professor, \$85,701
 Strating, Alexander Johannes, athletic attendant, \$15.00/hr
 Stratman, Teresa, educational prgm coord III, \$56,750
 Stratman, Jacob, emrg med tech paramedic, \$27.00/hr
 Stratman, Meredith, nurse, staff II, \$31.00/hr
 Stratmann-Sebol, Mindy, cousns hlth/welfare/wellness sr, \$66,000
 Stratton, Damji, data analyst I, \$68,500
 Stratton, Lisa, budget analyst, \$89,479
 Straub, Jason, food service worker III, \$19.00/hr
 Straub, Joanie, administrative consultant sr, \$105,432
 Straub, Sarah, staff nurse II mwpp, \$39.00/hr
 Straub, Scott, mts pipefitter, \$27.00/hr
 Straughter, Sharrell, certified athletic trainer, \$54,600
 Straw, Margaret, strat comm associate I, \$23.00/hr
 Strawhun, Jenna, prof, asst clncl, \$78,665
 Strawn, Jessica, medical scheduler (surgical), \$21.00/hr
 Strawn, Tammy, research specialist lead, \$65,451
 Strayhall, Emily, human resources specialist III, \$23.00/hr
 Street, Brittany, prof, asst, \$134,722
 Street, Emily, care team assoc-clinical, \$18.00/hr
 Street, Jody, nurse, staff prn, \$34.00/hr
 Streeter, Kyle, cat scan technlgst (ct), acute, \$37.00/hr
 Streeter, Lyndsi, nurse, staff II, \$31.00/hr
 Streeter, Natalie, supvr radiology, \$41.00/hr
 Strehl, Christopher, research specialist sr, \$55,000
 Streiler, Christopher, adjunct, \$15,000
 Strekalova-Hughes, Ekaterina, prof, assoc, \$74,110
 Strepka-Trevison, Charlene, coord, respiratory care clinic, \$46.00/hr
 Streu, Shayna, veterinarian, residnt, \$32,500
 Strickfaden, Adrienne, healthcare admin fellow, \$60,000
 Strickland, Donna, cousns hlth/welfare/wellness sr, \$68,250
 Strickland, Justice, patient svc rep, \$16.00/hr
 Strickland, Levi, research specialist II, \$23.00/hr
 Strickland, Sarah, pat acct rep, \$17.00/hr
 Strimmel, Courtney, librarian I, \$50,500
 Stringberg, Alexandria, clinical pharmacist splct, \$122,720
 Strini, Joseph, system support analyst-entry, \$19.00/hr
 Strnad, Joseph, office support assistant IV, \$15.00/hr
 Strodtman, Allison, patient svc rep, \$17.00/hr
 Strodtman, Debra, nurse, licensed prac, \$29.00/hr
 Strodtman, Kayla, nurse practitioner, \$84,150
 Strodtman-Pettit, Cortney, pharmacist outpatient, \$75.00/hr
 Stroer, Dennis, police sergeant, \$37.00/hr
 Stroer, Victoria, manager, dept & clinic ops, \$108,900
 Stroer, Lauren, radiologic techl, \$24.00/hr
 Stroh, Esther, research specialist II, \$30.00/hr
 Stroh, Michael, research specialist II, \$30.00/hr
 Strohman, Samantha, nurse, staff II, \$33.00/hr
 Strohmeier, Tracy, pat access splct, \$19.00/hr
 Strom, Shyrle, retail sales associate sr, \$18.00/hr
 Strong, Andrea, sr dir program/project ops, \$104,553
 Strong, Artesha, business support specialist II, \$21.00/hr
 Strong Helwig, Amber, advancement mgr, \$61,860
 Stroud, Tracy, prof, assoc clncl dept, \$207,017
 Sroupe, Le, student service coord II, \$33.00/hr
 Struempfh, Ashley, nurse, advanced practice, \$105,571
 Stuart, Amber, medical laboratory scientist, \$31.00/hr
 Stuart, Elizabeth, asst athletic director, \$120,217
 Stuart, Emily, radiologic techl, \$30.00/hr
 Stuart, Roy, cert strngth & condition coach, \$55,500
 Stuart, Kimberly, bus intelligence analyst I, \$78,863
 Stubblefield, Gwendolyn, instructor, adjunct, \$25,920
 Stubblefield, Kelsi, educational prgm coord III, \$50,000
 Stubbs, Amy, adjunct, \$15,000
 Stubbs, Sue, prof, asst adjunct, \$14,727
 Stuck, David, custodian I, \$15.00/hr
 Stuck, Kelly, student support specialist II, \$18.00/hr

- Stuck, Rachel, manager, business intelligence, \$113,200
 Stuckenschneider, Steven, sr mgr csm operations, \$75,013
 Stucky, Renee, prof, profl practice, \$158,080
 Studt, Alaina, resident physician-1st yr, \$59,257
 Studyvin, Laura, strat comm associate sr, \$53,773
 Stuerke, Pamela, prof, assoc, \$149,046
 Stueve, Matthew, resident physician-2nd yr, \$61,436
 Stuhlman, Brian, instructor, \$68,344
 Stukel, Mia, patient svc rep, \$16,000/hr
 Stulgo, Sue, sftware supprt analyst-expert, \$67,531
 Stull, Alexandria, animal care worker, \$17.00/hr
 Sturgeon, Ashley, nurse, staff prn, \$34.00/hr
 Sturgeon, Shanan, educational prgm coord III, \$56,936
 Sturgill, Shelby, health records tech I, \$16,000/hr
 Sturgis, William, distribution techn-mls mgmt, \$17.00/hr
 Sturguess, Dylan, food service worker III, \$18.00/hr
 Sturquess, Gay, office support assistant IV, \$19.00/hr
 Sturtevant, Amanda, health records tech II, \$17.00/hr
 Stuth, Gretchen, couns hlth/welfare/wellness sr, \$31.00/hr
 Stutheit, Parker, pat care tech, \$19.00/hr
 Stutts, Daniel, child dev aide, \$15.00/hr
 Stutts, Daniel, prof, assoc, \$85,997
 Stutts, Diane, temporary professional, \$35.00/hr
 Stych, Sara, patient svc rep, \$18.00/hr
 Stylianou, Antonis, prof, assoc, \$90,997
 Su, Derek, clinical fellow year 2, \$69,393
 Su, Elaine, research specialist I, \$17.00/hr
 Su, Jianbin, resrch scientist/academic, \$54,118
 Su, Min, prof, assoc resrch, \$170,000
 Suarez, Alberto, instructor, adjunct, \$35,712
 Subedi Poudel, Sabita, nurse, staff II, \$32.00/hr
 Sublette, Mary, occl therapist, \$68,468
 Subramaniam, Dipti, prof, asst teach, \$71,691
 Subramanian, Srikala, adjunct, \$15,000
 Subramanian, Venkateswaran, prof, assoc, \$140,000
 Subramanyam, Pradeep Nag, fellow, post doctoral, \$47,476
 Sudbrock, Gregory, fin & acctg consultant sr, \$76,000
 Sudduth, Sarah, adjunct, \$15,000
 Sudhini, Karthik Reddy, custodian II, \$14.00/hr
 Sudhoff, Corey, asst coach, \$47,820
 Suggett, Haley, med coding spclst-certified, \$23.00/hr
 Suhler, Diane, instructor, asst, \$24.00/hr
 Suits, Alysa, care team assoc-clinical, \$19.00/hr
 Suits, Arthur, curators distinguished profess, \$208,906
 Sukul, Prasenjit, fellow, post doctoral, \$48,000
 Sulaimankhail, Najia, security officer, \$13.00/hr
 Suleiman, Ayman, prof, asst cncl dept, \$219,800
 Sullivan, Jesse, bts painter, \$25.00/hr
 Sullivan, Christine, adjunct, \$15,000
 Sullivan, Christopher, dir II student support svcs, \$106,434
 Sullivan, Christopher, professor, \$144,300
 Sullivan, Da'Leana, care team assoc-clinical, \$19.00/hr
 Sullivan, Dawn, head coach, \$375,000
 Sullivan, Denise, extns professional, \$70,050
 Sullivan, Erin, asst dir student support svcs, \$53,404
 Sullivan, Gregory, prof, teach, \$126,672
 Sullivan, Jeanne, account executive, \$77,773
 Sullivan, Jennifer, csm project manager, \$71,280
 Sullivan, Katlyn, spvsr, rev mgmt, \$60,200
 Sullivan, Michael, system administrator-prncpl, \$93,115
 Sullivan, Molly, model, \$20.00/hr
 Sullivan, Richard, custodian I, \$15.00/hr
 Sullivan, Sarah, office support assistant IV, \$16.00/hr
 Sultan, Nadia, resident physician-2nd yr, \$59,219
 Sulzer, John, police sergeant, \$29.00/hr
 Suman, Suman, db programmer analyst-prncpl, \$95,419
 Sumler, Ryan, nurse, staff II, \$31.00/hr
 Summerhays, Benjamin, prof, asst/profl pract, \$290,681
 Summers, Alexa, instructor, adjunct, \$50,400
 Summers, Brianna, temporary clerical, \$12.00/hr
 Summers, Cameron, instructor, adjunct, \$7,200
 Summers, Cassidy, care team assoc-clinical, \$18.00/hr
 Summers, Cynthia, supervisor, serv line cncl, \$46.00/hr
 Summers, Deborah, bh social worker, lmsw, \$33.00/hr
 Summers, Gerald, prof, assoc, \$93,178
 Summers, Jayson, specialist, \$62,930
 Summers, Kaleigh, advancement officer, \$60,829
 Summers, Yuliya, instructor, adjunct, \$25,200
 Sumner, Anna, hlth prgm spclst, \$20.00/hr
 Sumner, Barbara, research specialist I, \$20.00/hr
 Sumner, Lloyd, professor, \$194,639
 Summers, Christy, educational prgm coord II, \$24.00/hr
 Sumnicht, Theodore, specialist, \$51,945
 Sumpter, Cristine, pat acct rep, \$20.00/hr
 Sun, Carlos, professor, \$177,702
 Sun, Changyu, prof, asst, \$100,000
 Sun, Fengpeng, prof, assoc, \$79,662
 Sun, Hongmin, prof, assoc, \$95,348
 Sun, Jianguo, curators distinguished profess, \$193,875
 Sun, Paula, office support assistant III, \$14.00/hr
 Sun, Yichang, research/lab technician sr, \$22.00/hr
 Sun, Yisheng, fellow, post doctoral, \$50,000
 Sun, Zhe, prof, asst resrch, \$83,894
 Sunde, Michael, prof, asst extns, \$75,000
 Sunderland, Tara, practice manager, \$103,561
 Sundvold, Elizabeth, nurse practitioner sc, \$103,000
 Sundvold, Robert, head coach, \$93,748
 Sunega, Jason Christian, office support assistant III, \$16.00/hr
 Sunna, Ramez, prof, assoc cncl dept, \$339,849
 Suo, Yuying, research specialist sr, \$58,180
 Superbia Guimaraes, Luisa, fellow, post doctoral, \$54,840
 Suppes, Grace, care team assoc-clinical, \$19.00/hr
 Surber, James, specialist, \$60,000
 Sureen, Amit, clinical fellow year 1, \$66,390
 Suresh, Dhnanjay, prof, asst resrch, \$70,554
 Surface, Michael, utility distribution worker I, \$20.00/hr
 Surprenant, Theresa, dir research & inst prgms, \$121,407
 Sutherland, Logan, hospital security invest, \$22.00/hr
 Sutherland, Sharon, educational prgm associate III, \$19.00/hr
 Sutherland, Tyrann, student support specialist sr, \$19.00/hr
 Sutkin, Gary, professor, \$75,000
 Sutovsky, Miriam, mgr research activities, \$75,000
 Sutovsky, Peter, professor, \$175,615
 Sutphin, Jarrett, veterinary assistant, \$15.00/hr
 Sutter, Patrick, construction manager sr, \$100,800
 Sutton, Amber, coord, reimbursement, \$26.00/hr
 Sutton, Conner, resident physician-3rd yr, \$63,531
 Sutton, Ethan, event assistant II, \$12.00/hr
 Sutton, Jaime, audiologist, \$86,522
 Sutton, Julie, prof, assoc, \$75,447
 Sutton, Leslie, nurse navigator, \$96,322
 Sutton, Mary, office support associate, \$23.00/hr
 Suzuki, Akiko, sr resrch assoc, \$66,300
 Suzzarini, Maria, administrative consultant II, \$65,100
 Svetlik, Julie, research consultant lead, \$105,000
 Sveum, Matthew, prof, asst teach, \$80,000
 Swadley, Kyle, support systems admin-spclst, \$68,495
 Swaim, Amanda, office support assistant IV, \$20.00/hr
 Swaim, Carol, temporary clerical, \$20.00/hr
 Swaim, Lauren, supervisor, serv line cncl, \$44.00/hr
 Swain, Durga, fellow, post doctoral, \$50,000
 Swain, Kalie, certified athletic trainer, \$58,710
 Swallow, Jennifer, business support specialist II, \$22.00/hr
 Swaminathan, Nithya, product support rep-spclst, \$60,000
 Swan, Paige, resident physician-1st yr, \$58,527
 Swan, Robert, police officer, \$25.00/hr
 Swanegan, Albert III, dean, asst, \$131,250
 Swanegan, Joseph, dir IV advancement, \$150,000
 Swango, Elizabeth, environmental services tech, \$17.00/hr
 Swank, Jacqueline, prof, assoc teach, \$83,000
 Swanson, Darren, technical trainer-spclst, \$22.00/hr
 Swanson, Douglas, extns professional, asst, \$65,899
 Swanson, Heather, mgr III business admin, \$71,407
 Swanson, Hollister, resident physician-4th yr, \$60,692
 Swanson, Jaydi, research specialist I, \$19.00/hr
 Swanson, Kortney, staff nurse II rmwp, \$33.00/hr
 Swanson-Hoye, Ashley, mgr II student support svcs, \$66,157
 Swanstrom, Todd, professor, \$173,721
 Swantz, Jennifer, patient svc rep, \$16.00/hr
 Swarhout, Makinze, nurse, staff urgent care, \$34.00/hr
 Swartz, Amadi, case manager, \$78,665
 Swartz, Andrea, surgical technl swp, \$25.00/hr
 Swartz, Jessica, staff nurse II rmwp, \$32.00/hr
 Swartz, Zachary, network engineer-expert, \$75,002
 Swayze, Rachel, research specialist I, \$15.00/hr
 Sweany, Brent, librarian I, \$53,150
 Sweany, Jacqueline, educational prgm associate I, \$15.00/hr
 Swearengin, Maygen, educational prgm coord III, \$54,938
 Swearingen, Alan, business support specialist, \$19.00/hr
 Swearengin, Sloan, nurse, staff I, \$27.00/hr
 Sweatt, Tosca, coord, sterile processing, \$26.00/hr
 Swederske, Jessica, dei consultant sr, \$66,675
 Sweet, Mitchell, certified athletic trainer, \$63,345
 Sweeney, Amber, respiratory therapist, registered, \$32.00/hr
 Sweeney, Cassandra, program/project supprt coord I, \$22.00/hr
 Sweeney, Michael, adjunct, \$15,000
 Sweeney, Terrence, prof, asst visiting, \$33,333
 Sweeney Dohrman, Sarah, prof, asst cncl, \$89,050
 Sweet, Carter, nurse, staff I rmwp, \$27.00/hr
 Sweet, Christopher, office support assistant III, \$15.00/hr

Sweetwood, Matthew, temporary crafts service, \$13.00/hr
 Sweezer, Jackeline, patient svc rep, \$21.00/hr
 Swenson, Amanda, prof, assoc clncl dept, \$188,000
 Swenson, Kristine, professor, \$118,466
 Swenson, Theresa, nurse practitioner, \$104,040
 Swi, Ahmed, clinical fellow year 3, \$72,550
 Swickard, Julianna, human resources specialist II, \$17.00/hr
 Swift, Theresa, prof, teach, \$87,999
 Swiger, Samuel, asst athletic director, \$83,200
 Swims, Pamela, office support assistant IV, \$22.00/hr
 Swindle, Monica, instructor, adjunct, \$16,800
 Swinford, Emma, resrch asst sr, \$63,629
 Swingle, Megan, human resources manager sr, \$74,000
 Swink, Anna, strat comm consultant, \$50,000
 Swink, Douglas, asst vice provost, \$121,835
 Swisher, Chris, sr mgr broadcast operations, \$87,196
 Swisher, Esthela, program/project supprt coord II, \$27.00/hr
 Swisher, George, fin & acctg analyst lead, \$78,500
 Switzer, David, prof, asst, \$88,742
 Switzer, Jay, chancellors prof, \$67,188
 Swofford, Sarah, prof, clinical dept, \$214,000
 Swon, Katelyn, business ops associate sr, \$63,736
 Swope, Ryan, adjunct, \$15,000
 Swyers, Gay, grader, \$14.00/hr
 Syam, Niladri, prof, assoc, \$198,299
 Syed, Aleena, histologic technician, \$34.00/hr
 Syed, Hasan, prof, asst clncl dept, \$200,000
 Syed, Moid Omair, peoplesoft admin-expert, \$88,400
 Sykes, Justin, temporary technical, \$25.00/hr
 Sykes, Shelby, clerk, operating room supply, \$15.00/hr
 Sykes, Tara, nurse practitioner sc, \$131,500
 Sykora, Christine, student service coord I, \$20.00/hr
 Sykuta, Michael, prof, assoc, \$126,732
 Syler, Claire, prof, asst, \$68,973
 Sylvara, Ashley, student service coord II, \$21.00/hr
 Sylvester, Casey, temporary crafts service, \$12.00/hr
 Sylvester, Jane, prof, asst, \$55,000
 Sylvester, Katherine, assoc dir student support svcs, \$66,095
 Symes, Amanda, nurse, licensed prac, \$25.00/hr
 Symolon, William, resrch aide, \$30.00/hr
 Sypes, Ruth, student support specialist I, \$20.00/hr
 Szabo, Jamie, dir I research ops & plng, \$112,911
 Szafraniec, Maya, resrch asst, \$22.00/hr
 Sztakowski, Lukasz, prof, asst teach, \$53,500
 Szekeley, Eva, professor, \$78,688
 Szmacinski, Zuzanna, office support assistant II, \$15.00/hr
 Szymanski, Brandon, accountant I, \$22.00/hr
 Szymanski, Stella, office support assistant IV, \$21.00/hr
 Tabagari, David, resident physician-2nd yr, \$61,436
 Tabanelli, Roberta, prof, assoc, \$68,017
 Tabb, Jennifer, care team assoc-clinical, \$19.00/hr
 Taber, Ethan, reactor manager, \$70,784
 Taborda, Noah, media production director II, \$49,000
 Tabron, Diamond, coord, service, \$22.00/hr
 Tabscott, J, instructor, adjunct, \$6,480
 Tackett, Jaela, patient svc rep, \$16.00/hr
 Tackett, Mia, patient svc rep, \$18.00/hr
 Tackett, Rachel, patient svc rep, \$16.00/hr
 Tackett, William, dairy worker, \$17.00/hr
 Tackitt, Denise, neurodiagnostic tech (reg), \$24.00/hr
 Tadsina, Shourya, resident physician-4th yr, \$63,923
 Taif, Kimberly, instructor, clncl, \$46,350
 Taiffe, Woubishet, fellow, post doctoral, \$47,476
 Taift, Aileen, educational prgm coord III, \$52,223
 Taift, Jo, business ops associate sr, \$23.00/hr
 Taift, Melinda, clncl documnt splct, \$34.00/hr
 Taift, Raol, prof, assoc adjunct, \$14,040
 Tager, David, instructor, adjunct, \$14,400
 Taghian Dinani, Somayeh, fellow, post doctoral, \$47,476
 Tague, David, temporary technical, \$19.00/hr
 Taha, Ammar, prof, asst clncl dept, \$270,400
 Taha, Moutaz, prof, asst clncl dept, \$214,625
 Tahon, Nour-el Hoda, clinical fellow year 3, \$72,550
 Taiber, Andrew, prof, asst clncl dept, \$440,000
 Tainter, Quentin, research engineering tech I, \$29.00/hr
 Taif, Andrew, tutor, \$15.00/hr
 Takahashi, T, program/project supprt coord sr, \$93,168
 Talaski, Jennifer, exercise physiologist, \$27.00/hr
 Talbert, Jessica, emrg med tech paramedic, \$27.00/hr
 Talbott, Jeffrey, mgr csm operations, \$65,592
 Talbott, Jessica, prof, asst teach, \$145,000
 Talbooy, Glenn, adjunct, \$15,000
 Talken, Brian, supvr, med base ne, \$51.00/hr
 Talley, Stephanie, research/lab technician, \$17.00/hr
 Tallman, Ivy, pat access splct, \$17.00/hr
 Tallman, Makayla, radiologic technologist, acute, \$28.00/hr
 Talpers, Alexie, student recruitment splct, \$19.00/hr
 Tambke, Kaitlyn, transport nurse, child hospst, \$34.00/hr
 Tamer, Diana, prof, asst clncl, \$119,562
 Tamer, Nicole, resident physician-2nd yr, \$59,219
 Tan, Jinglu, director, \$224,141
 Tan, Paulo, prof, asst, \$64,500
 Tan, Victor, professor, \$86,956
 Tanabe, James, pat access splct, \$22.00/hr
 Tang, Maycky, clinical fellow year 1, \$66,390
 Tannahill, Lauren, nurse, staff urgent care, \$35.00/hr
 Tanner, Bobby, research/lab technician, \$19.00/hr
 Tanner, Jill, assoc dir strat communications, \$76,670
 Tanner, John, professor, \$209,087
 Tanner, Miles, research specialist sr, \$57,279
 Tanner, Rebecca, surgical technl trainee, \$21.00/hr
 Tanner, Victoria, med coding splct-certified, \$24.00/hr
 Tanner Jones, Lou, prof, asst clncl, \$55,391
 Tansey, Patrick, system support analyst-splct, \$26.00/hr
 Tanwar, Vishesh, fellow, post doctoral, \$50,000
 Tanzezy, Kelly, nurse, flight, \$42.00/hr
 Tao, Chih-Yun, prof, asst clncl, \$100,776
 Tapee, Annaliese, nurse anesthetist, \$200,000
 Tapia, Niko, office support assistant III, \$17.00/hr
 Tapia, Sandie, business svcs consultant, \$72,169
 Tapp, Ashley, chemist II, \$28.00/hr
 Tapp, Kristin, respiratory therap, registered, \$30.00/hr
 Tarabrina, Sofia, instructor, \$40,500
 Taranissi, Omar, resident physician-3rd yr, \$63,531
 Tarantino, Isadore, instructor, adjunct, \$1,500
 Tarar, Zahid Ijaz, prof, asst clncl dept, \$227,011
 Tarasovic, Lindsay, extns professional, asst, \$73,542
 Tardy, Garth, librarian II, \$54,452
 Tarim, Andrew, resident physician-1st yr, \$59,257
 Tarique, Mohammad, resrch scientist/academic, \$60,000
 Tarkow, Theodore, lecturer, \$13,440
 Tarter, Amanda, program/project supprt coord I, \$22.00/hr
 Tarwater, Douglas, business ops associate sr, \$28.00/hr
 Tarwater, Kristen, prof, assoc clncl dept, \$169,200
 Tarwater, Kurtis, prof, assoc clncl dept, \$235,400
 Taskov, Ivaylo, environmental services tech, \$19.00/hr
 Taskov, Miroslav, environmental services tech, \$14.00/hr
 Tassone, Patrick, prof, asst clncl dept, \$232,458
 Tate, John, phys therapy asst, \$34.00/hr
 Tate, Kelley, manager, thry svcs, \$120,459
 Tate, Kelly, prof, assoc teach, \$59,385
 Tate, Sheldon, assoc dir student support svcs, \$94,500
 Tate, Valerie, extns professional, asst, \$66,590
 Tates, Mason, mental health tech, \$19.00/hr
 Tatum, Roqueshia, surgical technl, \$30.00/hr
 Tatum, Steven, care team assoc-supt, \$21.00/hr
 Taube, Gregory, telecom tech-prncpl, \$23.00/hr
 Taube, Kenneth, healthcare electrician, \$32.00/hr
 Taube, Rachel, assoc dir research inst prgms, \$84,000
 Tauber, Alyssa, nurse navigator, \$93,620
 Tauheed, Linwood, prof, assoc, \$89,371
 Tavares Dos Santos, Harim, fellow, post doctoral, \$50,918
 Tavenner, Michelle, supervisor, serv line clncl rn, \$52.00/hr
 Taychert, Mackenzie, resident physician-2nd yr, \$61,436
 Taylor, Alecia, educational prgm coord III, \$56,936
 Taylor, Alison, prof, pract proficte, \$138,588
 Taylor, Alyssa, student support specialist I, \$18.00/hr
 Taylor, Andrea, social worker assoc, \$30.00/hr
 Taylor, Angela, sr assoc dir studnt supprt svcs, \$119,700
 Taylor, Ann, dean, \$202,337
 Taylor, Ayanna, temporary professional, \$12.00/hr
 Taylor, Brienne, pat care tech, \$19.00/hr
 Taylor, Camron, police officer trainee, \$23.00/hr
 Taylor, Christopher, research specialist II, \$24.00/hr
 Taylor, Connie, advancement associate II, \$21.00/hr
 Taylor, Deborah, admin consultant I, \$94,287
 Taylor, Debra, business ops associate sr, \$55,672
 Taylor, Debra, executive assistant, \$19.00/hr
 Taylor, Devin, custodian II, \$13.00/hr
 Taylor, Ella, certified med asst, \$17.00/hr
 Taylor, James, police officer, \$27.00/hr
 Taylor, Jennifer, office support assistant IV, \$15.00/hr
 Taylor, Jon, prof, asst clncl dept, \$294,000
 Taylor, Joyce, educational prgm associate I, \$16.00/hr
 Taylor, Julie, instructor, adjunct, \$14,040
 Taylor, Karen, child dev teacher, \$45,000
 Taylor, Katherine, office support assistant IV, \$18.00/hr
 Taylor, Kathleen, nurse, or/recovery, \$48.00/hr
 Taylor, Katy, educational prgm associate III, \$18.00/hr
 Taylor, Kayln, care team assoc-clinical, \$19.00/hr

- Taylor, Kayla, educational prgm associate I, \$16.00/hr
 Taylor, Kristen, instructor, clncl, \$31,008
 Taylor, Kyle, assistant lab animal tech, \$17.00/hr
 Taylor, Larenz, research specialist II, \$19.00/hr
 Taylor, Lauren, care team assoc-clinical, \$19.00/hr
 Taylor, Lindsey, adjunct, \$15,000
 Taylor, Lisa, office support assistant IV, \$19.00/hr
 Taylor, Martha, nurse, staff II, \$48.00/hr
 Taylor, Matthew, dean, assoc, \$140,076
 Taylor, Michael, bts carpenter, \$22.00/hr
 Taylor, Michael, police officer trainee, \$23.00/hr
 Taylor, Michael, utility production mntc spc II, \$28.00/hr
 Taylor, Natalie, administrative consultant II, \$90,400
 Taylor, Natalie, nurse, clinical resrch, \$93,183
 Taylor, Nathan, mts pipefitter, \$27.00/hr
 Taylor, Nicole, mental health tech, \$20.00/hr
 Taylor, Patrick, prof, assoc teach, \$79,958
 Taylor, Rebecca, business support specialist II, \$19.00/hr
 Taylor, Samantha, child dev aide, \$15.00/hr
 Taylor, Susan, research specialist I, \$20.00/hr
 Taylor, Tammy, lecturer, \$12,000
 Taylor, Victor, mental health tech, \$21.00/hr
 Taylor, Warren, csm associate III, \$24.00/hr
 Taylor, William, bldg controls systems tech II, \$27.00/hr
 Teague, Cynthia, child dev associate, \$16.00/hr
 Terney, Karalee, program/project supprt coord II, \$26.00/hr
 Tebbe, Clifford, coordinator, safety, \$36.00/hr
 Tebbe, Lori, dir, care coord, \$150,483
 Tedder, Belinda, instructor, clncl, \$112,279
 Tedeschi, Heather, clinical dietitian, acute care, \$67,324
 Tedta, Mebrahtu, fellow, post doctoral, \$53,000
 Teegarden, Katelyn, nurse, staff flt pool, \$34.00/hr
 Teeple, Erin, human resources consultnt sr, \$73,440
 Teeter, Alex, business support specialist sr, \$24.00/hr
 Teeter, Amanda, instructor, adjunct, \$12,600
 Teeter, Felica, pat acct rep, \$17.00/hr
 Teeter, Jorge, reimbursement splct, \$25.00/hr
 Teeter, Sara, pat acct rep, \$17.00/hr
 Tegart, Morgan, pharmacy resident, \$49,878
 Tegerdine, Emily, dir compliance, \$145,377
 Tegerdine, Emily, perf improv coord-quality, \$65,514
 Tegerdine, Gary, assoc athletic director, \$110,000
 Tegerdine, Nathan, business support specialist II, \$21.00/hr
 Teixeira, James, research specialist I, \$18.00/hr
 Teixeira, Emma, prof, assoc, \$127,438
 Tejan, Sacha, compliance manager sr, \$67,000
 Tellman, Stefanie, supervisor, thrpy svcs, \$126,175
 Telsem, Muna, resident physician-1st yr, \$59,257
 Telugu, Bhanu, prof, assoc, \$162,225
 Tembei, Cynthia, db administrator-expert, \$70,000
 Temm, Wanda, prof, clncl, \$151,823
 Temple, Kristen, dir II student support svcs, \$86,351
 Templemire, Kalyn, teaching asst, \$3,600
 Templeton, Bailey, radiologic techl, \$22.00/hr
 Templeton, Carter, administrative consultant II, \$75,000
 Templeton, Turquoise, resrch asst sr, \$61,052
 Tenholder, Jennifer, surgical technl, \$9,600
 Tenkku Lepper, Leigh, instructor, adjunct, \$9,600
 Tennant, Kim, mgr revenue management, \$98,756
 Tennesen, Bailey, educational prgm coord sr, \$59,909
 Tennill, Kimberly, nurse, licensed prac, \$24.00/hr
 Terbruck-Elmestad, Lauren, prof, asst teach, \$24,000
 Terhune, Jane, mgr, patient sfty, \$105,775
 Ternes, Michael, prof, asst, \$67,000
 Terpstra, Melissa, professor, \$175,000
 Terrell, Jeremiah, extns professional, asst, \$58,174
 Terrell, Kellie, business support specialist I, \$18.00/hr
 Terrell, Lily, care team assoc-clinical, \$19.00/hr
 Terrell, Renee, supervisor, serv line clncl, \$58.00/hr
 Terrell, Whitney, prof, assoc, \$69,199
 Terrill, Karen, patient medication liaison, \$24.00/hr
 Terrcock, Jennifer, customer service rep, \$16.00/hr
 Terry, Adam, prof, asst visiting, \$60,000
 Terry, Andrea, office support assistant III, \$15.00/hr
 Terry, Bryan, editor sr, \$52,150
 Terry, Catherine, sr dir program/project ops, \$100,000
 Terry, Christine, administrative consultant sr, \$91,520
 Terry, David, health physics technician I, \$20.00/hr
 Terry, Devon, program/project supprt coord II, \$20.00/hr
 Terry, Lauren, nuclear med techl, \$36.00/hr
 Terry, Meagan, nurse, float pool-flt, \$44.00/hr
 Terry, Melissa, prof, assoc clncl dept, \$313,420
 Tesfai, Ruth, research specialist I, \$20.00/hr
 Tesfaye, Eva, media production director II, \$48,900
 Tesoro, Joseph, electronics technician III, \$19.00/hr
 Tesreau, Chris, mts, \$22.00/hr
 Test, Jordan, hospital security officer, \$17.00/hr
 TeStroete, Susan, advancement assoc dir, \$75,480
 Teter, Jessica, nurse, licensed prac, \$20.00/hr
 Teter, Memphis, nurse, staff II, \$34.00/hr
 Teti, Michelle, professor, \$126,000
 Tewari, Sanjay, prof, assoc teach, \$79,976
 Tezak, Jazmine, instructor, clncl, \$52,699
 Thacker, Jonathan, resident physician-1st yr, \$59,257
 Thacker, Rhonda, med lab scientist, certified, \$43.00/hr
 Thakkar, Bhavika, prof, asst clncl, \$101,796
 Thakkar, Garima, resident physician-3rd yr, \$59,974
 Thakkar, Mahesh, professor, \$196,651
 Thakkar, Neela, fin & acctg analyst sr, \$80,250
 Thambyrajah, Talia, resrch asst, \$20.00/hr
 Thant, Zin Linn, care team assoc-clinical, \$17.00/hr
 Thaqi, Milot, prof, asst clncl dept, \$325,000
 Tharp, Alisyn, care team assoc-clinical, \$19.00/hr
 Tharp, Darla, prof, asst resrch, \$70,686
 Tharp, Joshua, advancement coordinator, \$22.00/hr
 Tharp, Steven, prof, assoc, \$71,737
 Thatcher, Anne, prof, asst teach, \$101,920
 Thatcher, William, bldg controls systems tech II, \$27.00/hr
 Thater, Paul, db programmer analyst-expert, \$78,499
 Theberge, Valerie, perioperative asst, \$17.00/hr
 Theede, Jennifer, library information assistant, \$13.00/hr
 Theel, Laura, library info specialist, \$16.00/hr
 Thein, David, prof, assoc clncl, \$129,303
 Thein, Miranda, pat care techn-int med, \$19.00/hr
 Thelen, Jay, professor, \$180,000
 Theus, Joshua, temporary technical, \$25.00/hr
 Thibault, Brynn, student recruitment splct sr, \$21.00/hr
 Thiel, Teresa, sr director, \$188,295
 Thiele, Jessica, prof, asst teach, \$100,000
 Thiem, Laura, dean, assoc, \$136,428
 Thieman, Dawn, program/project supprt coord sr, \$55,000
 Thiemann, Aubrey, staff nurse II rnwp, \$31.00/hr
 Thies, Damian, electrician, undergrnd distr II, \$28.00/hr
 Thies, Jana, sr dir program/project ops, \$104,839
 Thies, Karen, prof, assoc clncl dept, \$320,920
 Thies, Marjorie, manager, business development, \$123,722
 Thies, Paula, asst registrar, \$65,772
 Thiessen, Sonya, student support specialist sr, \$21.00/hr
 Thiltgen, Tina, environmental services tech, \$19.00/hr
 Thimgan, Matthew, prof, assoc, \$81,060
 Thimmappa, Nanda, prof, asst clncl dept, \$216,320
 Thihe, Velaphi, fellow, post doctoral, \$55,000
 Thoenen, Sierra, staff nurse II rnwp, \$32.00/hr
 Thoma, Crystal, business support specialist I, \$19.00/hr
 Thomas, Addison, nurse, staff II, \$31.00/hr
 Thomas, Amanda, instructor, adjunct, \$8,400
 Thomas, Andrew, prof, asst resrch, \$65,602
 Thomas, Angela, social worker, \$48,960
 Thomas, Angela, supv radiology, \$51.00/hr
 Thomas, Ashley, nurse practitioner, \$100,000
 Thomas, Barbara, nurse, licensed prac, \$24.00/hr
 Thomas, Brandon, healthcare electrician, \$31.00/hr
 Thomas, Brian, groundskeeper II, \$20.00/hr
 Thomas, Camerin, nurse, staff urgent care, \$36.00/hr
 Thomas, Caryn, clinical manager, nurse, \$121,773
 Thomas, Christopher, application admin-entry, \$52,530
 Thomas, Colleen, groundskeeper II, \$19.00/hr
 Thomas, Colleen, neurodiagnostic tech (reg), \$27.00/hr
 Thomas, Courtney, student service coord II, \$24.00/hr
 Thomas, Donna, business support specialist II, \$27.00/hr
 Thomas, Dustin, chief financial officer, \$510,000
 Thomas, Ebonee, prof, asst, \$65,520
 Thomas, Elizabeth, care team assoc-clinical, \$19.00/hr
 Thomas, Elora, dir II student support svcs, \$95,738
 Thomas, Emma, care team assoc-clinical, \$19.00/hr
 Thomas, Jacqueline, program/project supprt coord II, \$24.00/hr
 Thomas, Jeffrey, dean, assoc, \$195,555
 Thomas, Jeffery, prof, teach, \$86,862
 Thomas, Jeri, med coding splct-certified, \$24.00/hr
 Thomas, Jonathan, prof, assoc clncl dept, \$270,060
 Thomas, Jordan, prof, asst, \$90,000
 Thomas, Karl, medical laboratory scientist, \$40.00/hr
 Thomas, Karly, business support specialist, \$21.00/hr
 Thomas, Kelli, child dev associate, \$15.00/hr
 Thomas, Kyler, nutrition associate, \$15.00/hr
 Thomas, Mark, advancement dir II, \$110,868
 Thomas, Matthew, construction manager sr, \$100,674
 Thomas, Meghan, temporary technical, \$12.00/hr
 Thomas, Merrill, resident physician-6th yr, \$64,741
 Thomas, Michael, food service worker I, \$13.00/hr

Thomas, Patrick, environmental services tech, \$19.00/hr
 Thomas, Richard, manager IT, \$72,456
 Thomas, Riley, care team assoc-clinical, \$19.00/hr
 Thomas, Rita, business support specialist I, \$18.00/hr
 Thomas, Rylee, pat care techn-int med, \$17.00/hr
 Thomas, Samantha, academic advisor, \$51,138
 Thomas, Sheila, business support specialist II, \$22.00/hr
 Thomas, Shelby, library info specialist, \$16.00/hr
 Thomas, Shelby, prof, asst teach, \$83,176
 Thomas, Sherri, assoc dir program/project ops, \$55,697
 Thomas, Simone, instructor, adjunct, \$14,400
 Thomas, Steven, temporary crafts service, \$17.00/hr
 Thomas, Sydney, student support specialist II, \$19.00/hr
 Thomas, T'Keyah, media producer sr, \$18.00/hr
 Thomas, Tameka, care team assoc-clinical, \$19.00/hr
 Thomas, Tara, lab assistant, \$12.00/hr
 Thomas, Traci, program/project support coord sr, \$57,000
 Thomas, Tracy, patient svc rep, \$21.00/hr
 Thomas, Trinity, nuclear med technl, \$37.00/hr
 Thomas, Zandra, lpn prn, \$22.00/hr
 Thomas, Zayne, instructor, adjunct, \$4,001
 Thombs, Lori, prof, assoc, \$107,672
 Thomeczek, Zebulon, nurse anesthetist, \$200,000
 Thomen, Robert, prof, asst, \$126,935
 Thompson, Mikel, research specialist I, \$20.00/hr
 Thompson, Aaron, professor, \$135,861
 Thompson, Adrienne, police officer trainee, \$23.00/hr
 Thompson, Alese, prof, asst clncl, \$67,600
 Thompson, Alyssa, nurse, staff I, \$27.00/hr
 Thompson, Amanda, nurse, licensed prac, \$27.00/hr
 Thompson, Amie, revenue recovery splct, \$26.00/hr
 Thompson, Audriana, office support assistant sr, \$22.00/hr
 Thompson, Austin, resident physician-3rd yr, \$59,974
 Thompson, Becky, office support assistant II, \$14.00/hr
 Thompson, Blandin, clinical laboratory assist II, \$26.00/hr
 Thompson, Breanna, supv sterile processing, \$24.00/hr
 Thompson, Brittany, strat comm consultant sr, \$63,500
 Thompson, Charlene, executive assistant sr, \$65,701
 Thompson, Cynthia, business support specialist II, \$21.00/hr
 Thompson, Cynthia, dean, \$155,250
 Thompson, Daryl, security analyst-expert, \$63,414
 Thompson, Derek, supervisor, empl & exec comm, \$81,700
 Thompson, Dewey, extns professional, asst, \$98,820
 Thompson, Erin, tutor, \$17.00/hr
 Thompson, Greig, museum paraprofessional sr, \$28.00/hr
 Thompson, Haleigh, educational prgm associate III, \$20.00/hr
 Thompson, Isis, resident hall mgr, \$49,000
 Thompson, Jacob, patient svc rep, \$16.00/hr
 Thompson, Jacqueline, prof, assoc, \$61,962
 Thompson, Janet, hc executive asst, \$32.00/hr
 Thompson, Jennifer, librarian III, \$65,001
 Thompson, Jermaine, instructor, adjunct, \$9,600
 Thompson, Jessica, cat scan technl (ct), \$36.00/hr
 Thompson, Kaleigh, nurse, clinic, \$30.00/hr
 Thompson, Kariona, pharmacy tech, \$15.00/hr
 Thompson, Kirk, fin & acctg manager, \$74,025
 Thompson, Lacy, clinical laboratory assist II, \$23.00/hr
 Thompson, Laird, associate, staff chaplain, \$23.00/hr
 Thompson, Lisa, educational prgm coord III, \$58,644
 Thompson, Marie, librarian III, \$65,214
 Thompson, Mark, distribution techn-mtls mgmt, \$22.00/hr
 Thompson, Megan, av instal service tech-splct, \$18.00/hr
 Thompson, Mikah, dean, assoc, \$173,400
 Thompson, Nia, adjunct, \$15,000
 Thompson, Paul, food service worker II, \$16.00/hr
 Thompson, Peter, grant writer lead, \$75,190
 Thompson, Rachel, mgr student support svcs, \$48,900
 Thompson, Randall, distribution techn-mtls mgmt, \$19.00/hr
 Thompson, Rebecca, research specialist I, \$18.00/hr
 Thompson, Rita, nurse, licensed prac, \$22.00/hr
 Thompson, Robert, environmental services tech, \$14.00/hr
 Thompson, Ronald, research consultant II, \$76,260
 Thompson, Roy, fellow, post doctoral, \$56,000
 Thompson, Ryan, asst coach, \$39,249
 Thompson, Ryan, rad asst, \$87,444
 Thompson, Sarah, instructor, adjunct, \$12,000
 Thompson, Sarah, professor, \$250,895
 Thompson, Thomas, mgr II business admin, \$69,567
 Thompson, Tiffani, student support specialist sr, \$20.00/hr
 Thompson, Valerie, stage services assistant lead, \$22.00/hr
 Thompson, Vincent, instructor, adjunct, \$10,800
 Thompson, Wendy, model, \$20.00/hr
 Thompson, Wesley, prof, asst/prof pract, \$107,000
 Thompson, Wyatt, professor, \$143,709
 Thompson, Sherry, nurse, clncl charge-lpn, \$32.00/hr
 Thompson-Gordon, Bethany, care team assoc-clinical, \$19.00/hr
 Thomson, Sarah, temporary crafts service, \$21.00/hr
 Thomson, Sue, office support assistant I, \$14.00/hr
 Thomure, Myrtle, med coding splct-certified, \$26.00/hr
 Thordsen, Elizabeth, educational prgm associate III, \$18.00/hr
 Thoreson, Alexis, nurse, staff prn, \$34.00/hr
 Thorn, Catherine, nurse, staff II, \$33.00/hr
 Thorn, Elijah, dir I student support svcs, \$122,898
 Thornburg, Kathy, emeritus, \$22,639
 Thornburgh, Cody, resident physician-4th yr, \$66,390
 Thornburgh, Linda, asst registrar, \$56,547
 Thorne, John, application admin-prncpl, \$93,600
 Thorne, Pamela, sr resrch assoc, \$77,661
 Thornhill, Erica, instructor, \$50,500
 Thornhill, Jennifer, sftware support analyst-splct, \$56,732
 Thornhill, Jillian, human resources assistant, \$17.00/hr
 Thorns, Shelby, tutor, \$12.00/hr
 Thornton, Adam, mechanical trades spec-lead, \$30.00/hr
 Thornton, Cara, sonographer I, \$36.00/hr
 Thornton, Courtney, program/project support coord I, \$22.00/hr
 Thornton, Jessica, prof, asst, \$55,170
 Thornton, Marcia, mri technologist-cute care, \$36.00/hr
 Thornton, Tamika, care team assoc-clinical, \$19.00/hr
 Thorp, Victoria, student support specialist I, \$18.00/hr
 Thorpe, Anthony, research specialist sr, \$62,616
 Thorpe, Jennifer, dir, compliance, \$120,000
 Thorpe, Xavian, nutrition associate, \$14.00/hr
 Thrasher, Julianna, extns professional, asst, \$65,000
 Thrasher, Tawni, certified med asst, \$18.00/hr
 Threadgill, Mary, temporary crafts service, \$15.00/hr
 Threlkeld, Lane, mgr csm operations, \$50,000
 Threlkeld, Larry, mgr csm operations, \$55,702
 Threlkeld, Zeke, human resources specialist II, \$20.00/hr
 Thudium, Rachel, librarian I, \$53,000
 Thunhorst, Lorie, business ops associate II, \$33.00/hr
 Thunhorst, Mathew, geo info system specialist sr, \$68,000
 Thunhorst, Phillip, construction manager I, \$75,000
 Thurlo, John, care team assoc-clinical, \$19.00/hr
 Thurmaier, David, prof, assoc, \$84,526
 Thurman, Denise, coord, service, \$22.00/hr
 Thurman, Erica, child life splct, \$21.00/hr
 Thurman, Jessica, master scheduler, \$24.00/hr
 Thurman, Samuel, patient svc rep, \$16.00/hr
 Thurnau, Dawn, sr mgr extenal relations, \$93,999
 Thurston, Heather, office support assistant III, \$15.00/hr
 Tian, Peng, prof, asst extns, \$80,000
 Tian, Yan, professor, \$81,911
 Tibbetts, Garrett, hospital security officer, \$16.00/hr
 Tibbs, Ciarra, prgm mgr I studnt support svcs, \$49,400
 Tibbs, Roosevelt, custodian II, \$15.00/hr
 Tice, Ronald, prof, assoc, \$58,677
 Tichenor, Jerry, research technical svcs supvr, \$29.00/hr
 Ticona, Daniel, instructor, adjunct, \$14,400
 Tidd, Brenton, care team assoc-clinical, \$19.00/hr
 Tidwell, Kelvin, perfusionist, \$137,264
 Tidwell, Samantha, nurse, staff prn, \$34.00/hr
 Tidwell, Sydnie, healthcare student asst, \$12.00/hr
 Tidwell, Tiffany, nurse anesthetist, \$200,000
 Tiefenauer, Courtney, perform improv prof-quality, \$75,634
 Tiefenthaler, Leilani, program/project support coord sr, \$58,995
 Tiefenthaler, Ryan, advancement officer, \$52,000
 Tierney, Zakery, asst dir student support svcs, \$56,000
 Tiffany, Kenneth, resident physician-1st yr, \$59,257
 Tiggemann, Stephanie, fin & acctg assistant, \$19.00/hr
 Tigner, Allison, resident physician-1st yr, \$58,527
 Till, Debra, assoc dir compliance, \$110,003
 Tillberg-Webb, Heather, instructor, adjunct, \$12,000
 Tillingser, Scott, power plant operator I, \$28.00/hr
 Tillitt, Kaitlin, clncl dev teacher, \$43,243
 Tillman, Mercedes, human resources specialist II, \$22.00/hr
 Tillman, Wilma, executive assistant, \$22.00/hr
 Tillmann, Bethany, nurse, staff II, \$44.00/hr
 Timberlake, Cayla, asst coach, \$32,400
 Timbrook, Alisha, care team assoc-clinical, \$19.00/hr
 Timbrook, Regina, nurse, staff prn (clinical), \$34.00/hr
 Timko, Noah, research specialist I, \$18.00/hr
 Timko, Joseph, care team assoc-clinical, \$24.00/hr
 Timmerberg, Taylor, research/lab technician sr, \$15.00/hr
 Timmerman, Randall, csm associate sr, \$35.00/hr
 Timmons, Melissa, instructor, adjunct, \$16,080
 Tindal, Donna, staff nurse II rnwp, \$34.00/hr
 Tindall, Douglas, student recruitment splct, \$23.00/hr
 Tinsley, Mark, sonographer II, \$53.00/hr
 Tippabhotla, Sai Lokes, security officer, \$16.00/hr
 Tippet Mosby, Leanne, prgm/project support coord sr, \$65,000

- Tipping, Andrew, data analyst II, \$65,520
 Tiptsord, Sheyanne, care team assoc-clinical, \$19,00/hr
 Tiptsword, Morgan, business support specialist II, \$19,00/hr
 Tipton, Adam, program/project supprt coord sr, \$61,583
 Tipton, Angela, manager, thrpy svcs, \$114,421
 Tipton, Christina, dir I strat communications, \$106,050
 Tipton, Matthew, db programmer analyst-expert, \$74,247
 Tipton, Sabrina, office support assistant IV, \$18,00/hr
 Tipton, Zachary, clinical laboratory assist II, \$23.00/hr
 Tipton-Montie, Carleton, office support associate, \$23.00/hr
 Tira, Claire, clinical technician II, \$18.00/hr
 Tirosch Inberg, Tal, resident physician-1st yr, \$59,257
 Tisher, Christina, instructor, adjunct, \$7,200
 Tishey, Laura, psychologist, \$87,360
 Tisone, Jennifer, dir, ntwk svcs & value bs prog, \$183,855
 Tivaringe, Kirsten, prof, asst teach, \$61,159
 Tiwari, Manda, prof, asst visiting, \$70,000
 Tkach, Melanie, prof, asst, \$44,444
 Toalson, Marilyn, instructor, \$17,100
 Tobin, Doris, csm associate II, \$27.00/hr
 Tobin, Ivy, nurse practitioner sc, \$130,904
 Tobin, Lynn, prof, cncl, \$103,556
 Tocco, Kari, instructor, adjunct, \$19,200
 Tochtrop, Joshua, resident physician-4th yr, \$66,390
 Todd, Alice, office support assistant IV, \$17.00/hr
 Todd, Caroline, business support specialist II, \$21.00/hr
 Todd, Christina, educational prgm associate III, \$18.00/hr
 Todd, David III, research specialist I, \$16.00/hr
 Todd, Janeth, nurse splct, cncl, \$116,688
 Todd, Kelly, educational prgm associate I, \$15.00/hr
 Todd, Reagan, care team assoc-clinical, \$19,00/hr
 Todd, Susan, med coding splct-certified, \$30.00/hr
 Todd, Timothy, prof, asst cncl dept, \$185,400
 Todd, Tyrel, asst coach, \$106,603
 Todd, Wendy, strat comm associate II, \$23.00/hr
 Todeti, Saidulu, fellow, post doctoral, \$47,476
 Toedebusch, Brian, prof, asst cncl dept, \$239,200
 Toedebusch, Cynthia, healthcare db splct, \$57,285
 Toellner, Ann, dir II finance, \$126,561
 Toeniskoetter, Nicholas, security analyst-splct, \$75,598
 Tognarelli, Kristi, care team assoc-clinical, \$19.00/hr
 Toigo, Alan, assoc dir human resources, \$100,280
 Toigo, Stephanie, sr asst dir studnt supprt svcs, \$79,061
 Toivanen, Kati, professor, \$110,919
 Tokac, Umith, prof, asst, \$77,166
 Tola, Zara, security officer, \$13.00/hr
 Tolbert, Christopher, coord athletic operations sr, \$60,000
 Tolbert, Gladesia, prof, asst cncl, \$92,000
 Toler, Katherine, executive assistant, \$21.00/hr
 Toler, Tracy, nurse, staff II, \$43.00/hr
 Toll, Gwendolyn, patient medication liaison, \$30.00/hr
 Toll, Summer, office support assistant III, \$16.00/hr
 Tolleth, Brigitte, executive assistant, \$24.00/hr
 Tolson, Aaron, emrg med tech, \$22.00/hr
 Tolson, Leah, case manager, \$86,958
 Tolson, Pamela, coord, service, \$24.00/hr
 Toma, Gyiningowa, temporary professional, \$19.00/hr
 Toma, Kristopher, food service worker I, \$14.00/hr
 Toman, Lauren, respiratory therap, registered, \$38.00/hr
 Tomazi, Keith, prof, adjunct, \$28,800
 Tomesch, Alexander, prof, asst cncl dept, \$313,000
 Tomlinson, Diana, revenue recovery splct, \$26.00/hr
 Tomlinson, Stephane, prof, assoc adjunct, \$14,640
 Tomovski, Daniela, staff nurse II rwp, \$34.00/hr
 Tompkins, Jessica, staff nurse II rwp, \$31.00/hr
 Tompkins, Michael, prof, asst/profl pract, \$65,000
 Tomson, Amanda, staff nurse II rwp, \$42.00/hr
 Tonellato, Peter, professor, \$150,003
 Tonnies, Graci, care team assoc-clinical, \$19.00/hr
 Toohey, Michael, system administrator-prncpl, \$74,366
 Toothman, Alicia, nurse, licensed prac, \$24.00/hr
 Toporis, Jerry, instructor, cncl, \$100,000
 Topouria, Giorgi, instructor, \$9,400
 Topper, Christina, pat acct rep, \$21.00/hr
 Toral, Rosario, custodian II, \$17.00/hr
 Torbert, Benjamin, prof, assoc, \$67,065
 Torbett, Avery, hlth prgm ast, \$16.00/hr
 Torne, Tanmayee, fellow, post doctoral, \$50,000
 Torrence, David, stage services assistant sr, \$20.00/hr
 Torres, Bryan, prof, assoc, \$150,675
 Torres, Isabel, care team assoc-clinical, \$17.00/hr
 Torres, Kabir, resident physician-1st yr, \$58,527
 Torres, Susana, custodian II, \$15.00/hr
 Torres, Theresa, prof, assoc, \$72,287
 Torres Rodriguez, Mariangely, veterinary technician, \$24.00/hr
 Torres-Jeffery, Auryetta, veterinary assistant, \$17.00/hr
 Torres-Rivera, Noel, prof, asst, \$59,740
 Torrussio, Ann, prof, assoc teach, \$51,510
 Toshi, Aneesah, prof, clinical dept, \$230,930
 Tosh, Stephanie, prof, asst cncl dept, \$121,160
 Tosto, Hunter, care team assoc-clinical, \$19.00/hr
 Touchberry, Chad, prof, asst teach, \$90,935
 Toussaint, Raleigh, office support assistant II, \$15.00/hr
 Towler, Mark, professor, \$92,500
 Towne, Chloe, patient svc rep, \$15.00/hr
 Towne, Sarah, program/project supprt coord I, \$23.00/hr
 Townlain, Kimberly, office support assistant IV, \$19.00/hr
 Townley, Kyle, police officer, \$27.00/hr
 Townley, Sarah, instructor, extns, \$50,225
 Townsend, Alice, prof, asst cncl, \$88,000
 Townsend, Daniel, utility production mnt spc III, \$30.00/hr
 Townsend, Haidlyn, sonographer I, \$36.00/hr
 Townsend, Jennifer, fin & acctg analyst sr, \$53,660
 Townsend, Kerry, instructor, adjunct, \$8,267
 Townsend, Kile, prof, asst teach, \$131,325
 Townsend, Michelle, dietitian, cncl, \$61,745
 Townsend, Torie, office support assistant IV, \$17.00/hr
 Trabue, Kathryn, advancement officer sr, \$66,000
 Trabue, Tera, nurse advisor, telephone, \$40.00/hr
 Trachtenberg, Ben, professor, \$237,682
 Tracy-Smith, Emily, research specialist sr, \$25.00/hr
 Trader, Barry, managing engineer, \$125,470
 Trader, Tammy, support systems admin-prncpl, \$84,760
 Traiger, Jeff, sr resrch assoc, \$71,400
 Traina, Samantha, mental health tech, \$19.00/hr
 Tramel, Hilary, instructor, adjunct, \$5,760
 Trammell, Jeffrey, supervisor, serv line cncl, \$48.00/hr
 Tramutolo, David, resident physician-3rd yr, \$63,531
 Tran, Ai Nhu, pharmacy intern third year, \$21.00/hr
 Tran, Andrew, instructor, cncl, \$270,000
 Tran, Andy, resident physician-3rd yr, \$63,531
 Tran, Dinh, fellow, post doctoral, \$54,000
 Tran, Taylor, resident physician-2nd yr, \$59,219
 Tran, Thu, prof, asst teach, \$28,000
 Tran, Uyen, office support assistant IV, \$20.00/hr
 Tran, Vyvian, data analyst I, \$70,000
 Tran Hoang, Christine, veterinarian, residnt, \$31,000
 Trapani, Sandra, prof, teach, \$56,825
 Trask, Katelyn, patient svc rep, \$16.00/hr
 Trask, Ryan, office support assistant IV, \$19.00/hr
 Tratchel, Jason, sr manager IT, \$93,000
 Tratchel, Rebekah, nurse, staff II, \$31.00/hr
 Traub, Sarah, extns professional, assoc, \$155,000
 Trauth, Kathleen, prof, assoc, \$120,910
 Traver, Dakotah, care team assoc-clinical, \$20.00/hr
 Travers, Melissa, student support specialist sr, \$21.00/hr
 Travis, Cynthia, sr asst dir studnt supprt svcs, \$71,656
 Travlos, John, system administrator-expert, \$73,113
 Traxler, Nita, clinical laboratory assist II, \$21.00/hr
 Traynham, Karen, physician asst, \$108,000
 Treadway, Richard, mts, \$24.00/hr
 Treece, McKenna, office support assistant IV, \$16.00/hr
 Trent, Anne, sonographer III, \$56.00/hr
 Trent, Neil, dir radiology svcs, \$169,172
 Tresner, Andrea, prof, asst adjunct, \$43,333
 Trevathan, John, prof, asst teach, \$45,672
 Trevino, Michaela, care team assoc-clinical, \$19.00/hr
 Trevison, Nicholas, distribution techn-mts mgmt, \$18.00/hr
 Triant, Deborah, resrch scientist/academic, \$72,800
 Triatik, Rebecca, studnt service coord sr, \$62,316
 Tribble, Silvia, nurse, flight, \$53.00/hr
 Tricarico, Erica, editor sr, \$67,600
 Tricase, Rachel, instructor, adjunct, \$8,160
 Trice, Shameal, dental assistant sr, \$20.00/hr
 Trichel, Donald, dir sports operations, \$110,000
 Trick, Elizabeth, educational prgm associate III, \$20.00/hr
 Trick, Steven, instructor, adjunct, \$43,200
 Trickey, Emilia, patient svc rep, \$18.00/hr
 Triebusch, Reagan, clinical laboratory assist II, \$17.00/hr
 Trigg, Deborah, prof, asst cncl dept, \$299,000
 Trigg, Jennifer, radiologic specialty tech, \$27.00/hr
 Trigg, Jesse, cat scan technl (ct), \$30.00/hr
 Trimble, Daytha, healthcare data analyst, \$57,700
 Trindade, Vitor, prof, assoc visiting, \$72,000
 Trinh, Crystal, food service worker I, \$14.00/hr
 Trinkle, Karyn, business support analyst sr, \$36.00/hr
 Trinklein, David, prof, assoc adjunct, \$45,050
 Tripathi, Ratnakar, prof, asst resrch, \$57,120
 Tripathy, Ardhendu, prof, asst, \$101,933
 Triplett, Jessica, emergency services rep, \$18.00/hr

- Tripp, Bradley, surgical technl, \$26.00/hr
 Tripp, Michael, prof, assoc cncl, \$83,000
 Tripp, Nicholas, phys therapy asst, \$27.00/hr
 Tripp, Sandra, educational prgm associate I, \$15.00/hr
 Tripp, Taylor, pat svc rep, emergency svcs, \$17.00/hr
 Trippe, Gabrielle, research consultant II, \$77,250
 Trippe, Regan, occl therapist, \$68,266
 Trital, Ashish, fellow, post doctoral, \$48,000
 Trischler, Tracy, fin & acctg manager, \$67,219
 Trivedi, Vrinda, prof, asst cncl dept, \$331,500
 Troesser, Lanelle, patient svc rep, \$16.00/hr
 Troessler, Phil, account executive, \$6,000
 Trombley, Robert, operations professional, \$101,000
 Troncoso, Janet, care team assoc—suppt, \$19.00/hr
 Trohly, Jami, program/project supprt coord sr, \$51,500
 Trotter, Christopher, mechl plant splct, \$28.00/hr
 Troup, Jodi, dir lab operations, \$78,655
 Trout, Carlynn, academic advisor, \$52,618
 Trout, Dennis, professor, \$116,304
 Trout, Kate, prof, asst, \$90,244
 Trowbridge, David, prof, assoc teach, \$75,555
 Trower, Elinda, nurse, licensed prac, \$26.00/hr
 Troyer, Alexa, business ops associate II, \$24.00/hr
 Trpkosh, Lyudmyla, nurse anesthetist, \$155.00/hr
 Truax, Paula, supervisor, serv line cncl nr, \$54.00/hr
 Trueblood, Max, temporary technical, \$30.00/hr
 Truelove, Jennifer, nurse, licensed prac, \$27.00/hr
 Trujillo Lopez, Laura, care team assoc—clinical, \$19.00/hr
 Trull, Timothy, curators distinguished profess, \$194,337
 Truman, Kevin, dean, \$328,650
 Trummer, Nancy, clinical laboratory assist II, \$22.00/hr
 Truong, Crystal, resident physician—4th yr, \$60,692
 Truong, Sarah, resident physician—3rd yr, \$63,531
 Truong, Tuyet, certified athletic trainer, \$48,900
 Trusler, Allison, museum professional I, \$21.00/hr
 Trussell, Jessica, extns professional, assoc, \$69,044
 Trusty, Marcia, sonographer II, \$51.00/hr
 Tryon, Christina, prof, asst cncl dept, \$272,400
 Tsay, Juo-Han, fellow, post doctoral, \$65,000
 Tse, Eliza, professor, \$107,846
 Tse, Yumman, professor, \$266,413
 Tsehay, Shewit, environmental services tech, \$16.00/hr
 Tselovalnikova, Tatiana, resident physician—1st yr, \$58,527
 Tsoi, Allanus, professor, \$88,158
 Tsu, Jessica, prof, asst cncl, \$110,625
 Tubbesing, Merribeth, medical laboratory scientist, \$40.00/hr
 Tucker, Deborah, instructor, adjunct, \$3,200
 Tucker, Gregory, administrative consultant sr, \$50,759
 Tucker, John, instructor, adjunct, \$21,600
 Tucker, John, instructor, adjunct, \$12,499
 Tucker, Katherine, research specialist I, \$24.00/hr
 Tucker, Kenrick, police sergeant, \$36.00/hr
 Tucker, Lisa, office support associate, \$27.00/hr
 Tucker, Naomi, student service coord sr, \$67,600
 Tucker, Wesley, extns professional, \$81,969
 Tufts, Steven, customer service rep, \$16.00/hr
 Tuggle, Jeremy, program/project supprt coord I, \$25.00/hr
 Tuggle, Shauna, clinical educator, \$86,600
 Tugushi, Molly, office support assistant IV, \$19.00/hr
 Tuller, Erin, prof, assoc cncl dept, \$302,780
 Tullock, Emily, histologic tech, \$29.00/hr
 Tummala, Pavan, prof, asst adjunct, \$31,350
 Tummons, John, prof, assoc teach, \$94,569
 Tummons, Martha, educational prgm coord sr, \$60,784
 Tung, Aracely, instructor, adjunct, \$7,200
 Tungsavik, Taylor, nurse, staff II, \$33.00/hr
 Tunink, Carl, prof, asst cncl dept, \$173,000
 Tunstall, Jacob, groundskeeper I, \$15.00/hr
 Tupica, Shelby, nurse, staff I, \$27.00/hr
 Tupper, William, telecom it support—expert, \$22.00/hr
 Turabieh, Hamza, fellow, post doctoral, \$55,000
 Turati, Bianca, asst coach, \$100,000
 Turbush, Marilyn, office support assistant IV, \$20.00/hr
 Turek, Lara, dir IV advancement, \$101,000
 Turla, Karyn, prof, teach, \$92,260
 Turley, Tony, physical therapist, \$81,873
 Turnbough, Kelsey, intv radiology tech, acute care, \$33.00/hr
 Turnbull, Janet, patient navigator, \$28.00/hr
 Turnbull, John, student service coord sr, \$53,227
 Turner, Alison, clinical educator, \$77,289
 Turner, Bryan, security officer, \$15.00/hr
 Turner, Carrie, educational prgm coord sr, \$56,788
 Turner, Christine, nurse, clinic triage, \$32.00/hr
 Turner, Danielle, nurse advisor, telephone, \$41.00/hr
 Turner, Darell, telecom tech—expert, \$21.00/hr
 Turner, Deann, program/project supprt coord I, \$22.00/hr
 Turner, Gabriel, nurse, licensed prac, \$20.00/hr
 Turner, Giedre, research specialist sr, \$61,200
 Turner, Heath, resident physician—3rd yr, \$59,974
 Turner, Heather, mgr, care coordinator, \$116,049
 Turner, Jennifer, sr resrch assoc, \$84,800
 Turner, Jennifer, staff nurse II rmvp, \$47.00/hr
 Turner, Joseph, bldg controls systems tech I, \$24.00/hr
 Turner, Karen, program/project supprt coord I, \$25.00/hr
 Turner, L. Sue, program/project supprt coord II, \$26.00/hr
 Turner, Latonya, custodian II, \$15.00/hr
 Turner, Linda, assoc dir business admin, \$85,404
 Turner, Lindsey, prgm mgr II studnt supprt svcs, \$72,250
 Turner, Marcus, custodian II, \$15.00/hr
 Turner, Michael, construction manager II, \$77,000
 Turner, Michael, lecturer, \$50,669
 Turner, Michelle, csm professional II, \$29.00/hr
 Turner, Ramona, coord, lab acc splct, \$26.00/hr
 Turner, Rebecca, adjunct, \$15,000
 Turner, Rhonda, executive assistant, \$29.00/hr
 Turner, Shane, supervisor, hlth facil constr, \$90,000
 Turner, Shay, nurse, licensed prac, \$22.00/hr
 Turner, Steven, instructional tech III, \$55,314
 Turner, Tammy, fin & acctg manager, \$67,803
 Turner, Todd, clinical fellow year I, \$66,390
 Turner, Tracey, assoc dir program/project ops, \$73,170
 Turner, Tracy, mgr III business admin, \$74,517
 Turner, Victoria, spvsr, rev mgmt, \$66,191
 Turner, Wendy, patient svc rep, \$17.00/hr
 Turner-Hickem, Desjamone, custodian II, \$14.00/hr
 Turner-Malveaux, Deronda, supvr sterile processing, \$32.00/hr
 Turpin, Thomas, advancement assoc dir, \$75,999
 Tutt, Sara, certified med asst, \$15.00/hr
 Tuttle, Anna, coord, service, \$25.00/hr
 Tuttle, Isaac, db programmer analyst—prncpl, \$88,838
 Tuttle, Bailey, nurse, clinic, \$30.00/hr
 Twagirayezu, Philos, mental health tech, \$17.00/hr
 Tweeddale, Sian, reactor specialist, \$82,000
 Tweedy, Nicole, nurse practitioner sc, \$106,326
 Twehous, Abbey, instructor, adjunct, \$12,000
 Twehous, Laney, office support assistant sr, \$18.00/hr
 Twenter, Becky, custodian II, \$17.00/hr
 Twenter, Carol, mgr II business admin, \$76,478
 Twenter, Cynthia, nurse, licensed prac, \$28.00/hr
 Twenter, Hannah, instructor, \$60,900
 Twenter, Heather, animal care worker, \$18.00/hr
 Twenter, Heidi, fin & acctg analyst lead, \$72,501
 Twenter, Lacey, surgical technl stwp, \$29.00/hr
 Twenter, Trever, reimbursement asst, \$18.00/hr
 Twenter, Vincent, maintenance supervisor, \$60,000
 Twillman, Nancy, prof, visiting, \$61,000
 Twitchell, Susan, business support specialist II, \$21.00/hr
 Twitty, Anne, prof, visiting, \$93,000
 Twyman, Allison, nurse practitioner sc, \$112,204
 Twyman, Everette, nurse clinician, \$95,800
 Tyler, Lea, instructor, adjunct, \$12,600
 Tyler, Kellye, office support assistant sr, \$22.00/hr
 Tynes, Donna, event assistant II, \$12.00/hr
 Tynes, Taylor, veterinary assistant, \$16.00/hr
 Tynes, Jason, nurse, staff stat, \$39.00/hr
 Tynes, Kristen, nurse, clinic, \$37.00/hr
 Tyree, Callee, serv line splct, \$90,606
 Tyrer, Lindsay, phys asst spec care, \$107,000
 Tyrrell, Torrey, intern veterinarian, \$30,000
 Tyryfter, Jollyn, prof, asst extns, \$73,500
 Tyson, Anayah, culinary associate, \$15.00/hr
 Tyson, Victor, environmental services tech, \$19.00/hr
 Tzegay, Genet, custodian II, \$16.00/hr
 Ubaid, Aamer, resident physician—3rd yr, \$59,974
 Ubinas, George, prof, asst cncl dept, \$283,000
 Udani, Adriano, prof, assoc, \$81,076
 Udawatta, Ranjith, prof, resrch, \$102,810
 Uddin, Ashraf, clinical fellow year 2, \$69,393
 Uddin, Md Yusuf Sarwar, prof, asst, \$104,545
 Udensi, Eunice, resident physician—1st yr, \$58,527
 Uebinger, Lucinda, nurse, staff II, \$48.00/hr
 Ueda, Keiko, prof, assoc teach, \$50,190
 Uffelmann, Casey, healthcare student asst, \$12.00/hr
 Ufonda, Chukwudum, clinical fellow year 2, \$69,393
 Ufuktepe, Ekincan, prof, asst teach, \$75,000
 Ugalde, Autumn, nurse, clinic, \$30.00/hr
 Uhlenhake, John, prof, asst cncl, \$95,013
 Uhlenhake, Molly, adjunct, \$15,000
 Uhlmann, Jeffrey, prof, assoc, \$110,848
 Ujjiyediin, Nomin, media production director II, \$54,667

- Ukatisch, Amanda, office support assistant IV, \$20.00/hr
 Ukpabi, Ifeanyichukwu, fellow, post doctoral, \$50,000
 Ukpokodu, Omiunota, professor, \$86,595
 Ulbrich, Sherri, prof, assoc teach, \$100,225
 Ulen, Kara, fin & acctg analyst sr, \$65,953
 Ulen, Michael, prof, asst clncl dept, \$173,000
 Ulery, Bret, prof, assoc, \$110,801
 Ulery, Eva, prof, asst teach, \$98,608
 Ulker, Vahap, resrch asst sr, \$49,920
 Ullrich, Carsten, professor, \$135,640
 Ulm, Heather, teaching asst, \$15.00/hr
 Umali, Arzelyn, advancement officer sr, \$73,000
 Umbeck, Sydney, nurse, staff I, \$27.00/hr
 Umeh-Ezenwoye, Alphonsus, temporary professional, \$15.00/hr
 Umentum, Courtney, care team assoc-clinical, \$19.00/hr
 Umholtz, Sara, patient svc rep, \$18.00/hr
 Uminn, Teresa, office support assistant III, \$13.00/hr
 Underhill, Heather, clerk, unit, \$16.00/hr
 Underwood, Abby, social worker, \$30.00/hr
 Underwood, Brandon, managing engineer, \$93,000
 Underwood, Jennifer, office support assistant IV, \$24.00/hr
 Underwood, Mikelah, mental health tech, \$19.00/hr
 Underwood, Miranda, radiologic technologist, acute, \$29.00/hr
 Unger, Jane, hris db & anlcs spec, sr, \$111,426
 Ungerer, Robert, resident physician-4th yr, \$60,692
 Ungles, Bruce, program/project supprt coord sr, \$73,367
 Ungles, Katherine, construction manager I, \$75,000
 Unrein, Skye, staff nurse II mwp, \$34.00/hr
 Untersbrink, Laura, hc prgm coord, \$55,367
 Untersteich, Cheryl, strat comm associate sr, \$63,000
 Untrauer, Alec, medical laboratory scientist, \$26.00/hr
 Uong, Linette, retail sales associate sr, \$17.00/hr
 Updike, Heidi, office support assistant IV, \$21.00/hr
 Uppendran, Anandhi, prof, asst teach, \$83,160
 Uphoff, Rodney, emeritus, \$5,000
 Upton, Bridget, resident physician-2nd yr, \$59,219
 Upton, LaMonica, resrch aide, \$26.00/hr
 Uralskaya, Tetiana, office support assistant IV, \$15.00/hr
 Uranga, Ramona, custodian II, \$15.00/hr
 Urban, Alex, project manager-entry, \$27.00/hr
 Urban, Kerri, data analyst II, \$84,022
 Urban, Ryan, instructor, adjunct, \$9,360
 Uribe, Heriberto, medical waste specialist, \$20.00/hr
 Uribe Lopez, Jose Sebastian, fellow, post doctoral-teach, \$36,000
 Urflacher, Lucy, musical instrument technician, \$30.00/hr
 Urton, Gary, research engineering tech I, \$24.00/hr
 Urton, David, auto mechanic, \$22.00/hr
 Usenko, Alexander, prof, resrch, \$115,000
 Usman, Muhammad, programmer analyst-entry, \$62,000
 Usman, Shoaib, prof, assoc, \$96,976
 Usovsky, Mariola, resrch scientist/academic, \$75,000
 Utech, James, administrative consultant II, \$92,395
 Uthlaut, Tevin, strat comm associate II, \$26.00/hr
 Utley, John, temporary crafts service, \$15.00/hr
 Uypeckuat, Adelina, clinical pharmacist, \$120,000
 Uzendu, Anezi, resident physician-8th yr, \$67,437
 Vaca, Fatima, research specialist sr, \$65,000
 Vaca, Eduardo, resident physician-4th yr, \$60,692
 Vachaudex, Christian, academic advisor, \$47,534
 Vachharajani, Akshaya, prof, clinical dept, \$327,600
 Vadalia, Anuj, resident physician-3rd yr, \$63,923
 Vadla, Gangadhar Prasadachari, fellow, post doctoral, \$52,785
 Vadlamani, Preeti, resident physician-1st yr, \$59,257
 Vahedi, Mithaq, clinical fellow year 2, \$69,393
 Vajedian, Sanaz, fellow, post doctoral, \$51,500
 Valdes Carrasco, Lucia, culinary associate, \$20.00/hr
 Valdez, Gloria, office support assistant II, \$15.00/hr
 Valdez, Odette, curriculum & assessment coord, \$77,000
 Valdivia, Corinne, professor, \$128,090
 Valdovino, Anita, office support assistant sr, \$23.00/hr
 Valdovinos, Ma, environmental services tech, \$16.00/hr
 Valenti, Rachel, program/project supprt coord I, \$20.00/hr
 Valentin-Rodriguez, Lizbeth, advancement officer, \$54,000
 Valentin-Sivico, Javier, prof, asst teach, \$70,000
 Valentine, Annette, office support assistant IV, \$18.00/hr
 Valentine, Douglas, prof, asst teach, \$70,000
 Valentine, Eboni, executive assistant, \$26.00/hr
 Valentine, Nicholas, system support analyst-splct, \$23.00/hr
 Valentine, Samantha, patient svc rep, \$17.00/hr
 Valeria, Savannah, nurse, staff II, \$31.00/hr
 Valerio, Nick, physical therapist, \$103,913
 Valerio Pinaffi, Fabio Luis, prof, asst teach, \$135,000
 Valettas, Petros, prof, asst, \$91,064
 Valle, Elizabeth, mgr student support svcs, \$53,008
 Vallejo, Julian, resrch asst sr, \$51,699
 Vallentyne, Peter, professor, \$186,287
 Valleroy, Ella, adjunct, \$16,800
 Valley-Mendoza, Dalton, care team assoc-clinical, \$19.00/hr
 Valnsib, Marlene, coord, fertility nurse ivf, \$37.00/hr
 Vamenta, Mary, resident physician-6th yr, \$65,597
 Van Ark, Robert, utility production mnt spc III, \$32.00/hr
 Van Cleave, Erika, food service worker II, \$16.00/hr
 Van Deven, Emily, nurse, staff II, \$31.00/hr
 Van Doorne, Ariel, coord, service, \$21.00/hr
 Van Doren, Christian, resident physician-3rd yr, \$63,531
 Van Doren, Steven, professor, \$123,192
 Van Dusen, Sharon, educational prgm associate I, \$15.00/hr
 Van Dusseldorp, Rodger, model, \$20.00/hr
 Van Duyn, Heather, nurse, staff II, \$36.00/hr
 Van Dyke, James, prof, assoc, \$71,638
 Van Dyne, Melissa, dir program/project operations, \$80,000
 Van Garderen-Anderson, Delinda, professor, \$125,637
 Van Gessel, Christine, psychologist, \$40.00/hr
 Van Hook, Arlando, police officer, \$24.00/hr
 Van Horn, Eric, model, \$20.00/hr
 Van Hove, Elizabeth, mgr, med staff affs & grad med, \$101,503
 Van Landuyt, Karra, physical therapist, \$88,910
 Van Matre, Edward, clinical pharmacist, \$68.00/hr
 Van Morlan, Amie, prof, asst clncl dept, \$190,008
 Van Ness, Christopher, prof, assoc resrch, \$95,822
 Van Noy, Vicki, business support specialist II, \$23.00/hr
 Van Pelt, Donna, dir IV advancement, \$135,000
 Van Pool, Christine, prof, assoc, \$65,630
 Van Schalkwyk, Caleb, nurse, staff prn, \$34.00/hr
 Van Stee, Stephanie, prof, assoc, \$70,690
 Van Vliet, Sandra, care team assoc-clinical, \$18.00/hr
 Van Voorden, Barbara, instructor, adjunct, \$16,320
 Van Waes, Cheryl, business support specialist II, \$24.00/hr
 Van Wyk, Daniel, intv radiology tech, acute care, \$35.00/hr
 Van Zandt, Mark, counsel, \$168,000
 VanBoening, Carley, care team assoc-clinical, \$19.00/hr
 Vance, Christopher, research specialist II, \$26.00/hr
 Vance, GaeDene, adm & plac splct, log cntr, \$48.00/hr
 Vance, Jessica, mgr, environmental svcs, \$63,633
 Vancil, Marisa, medical coding splct, \$19.00/hr
 Vande Griend, Christine, teaching asst, \$15.00/hr
 Vandelicht, Ashley, nurse, staff II, \$35.00/hr
 Vandelicht, Paula, dietitian, cncl, \$63,709
 Vandeloecht, Charles, bts roofer, \$24.00/hr
 Vandeloecht, Harold, agriculture associate II, \$20.00/hr
 Vandeloecht, Klancey, research/lab technician sr, \$21.00/hr
 VanDenBorn, John, head coach, \$80,031
 Vanderheyden, Timothy, security officer, \$13.00/hr
 Vandermause, Roxanne, dean, \$210,080
 Vandervoort, Caroline, nurse, staff II, \$31.00/hr
 Vanfossan, Samuel, lecturer, \$16,800
 Vang, Daniel, sftware supprt analyst-entry, \$20.00/hr
 Vang, Kongmieng, clinical pharmacist, \$112,000
 VanHorn, Jon, prof, assoc, \$83,015
 Vanhove, Gregory, system administrator-prncpl, \$97,185
 VanLandingham, Jessica, surgical technl, \$24.00/hr
 VanLandingham, Margo, surgical technl, \$24.00/hr
 VanLandingham, Penny, health records tech II, \$18.00/hr
 VanLanduyt, Elizabeth, resrch asst, \$18.00/hr
 Vanlue, Jessica, nurse, staff II, \$32.00/hr
 VanMarle, Kristy, prof, assoc, \$86,728
 VanNess, Lauren, student service coord I, \$26.00/hr
 Vannoy, Jeannine, educational prgm associate III, \$21.00/hr
 VanOstran, Callie, social worker, \$48,960
 Vanoverbergh, Connor, student service coord II, \$20.00/hr
 Vanpool, Todd, professor, \$107,006
 Vansaghi, Thomas, instructor, adjunct, \$12,000
 Vansant, Mary, csm operations coordinator, \$20.00/hr
 VanSice, Larissa, speech/lang pathologist, \$71,788
 Vanskike, Bailey, nurse navigator, \$77,383
 Vanskike, Hailey, staff rep, \$17.00/hr
 Vanskike, Jodi, nurse, licensed prac, \$29.00/hr
 Vanskike, Lyndle, animal technician sr, \$14.00/hr
 VanZandt, William, hr operations manager, \$134,583
 Vara-Orta, Francisco, de program manager, \$89,610
 Vardhanabutti, Bongkosh, prof, assoc, \$79,946
 Varela, Jacob, psychology intern, \$28,352
 Vargas, Ashley, nurse, staff II, \$40.00/hr
 Varghese, Ebby, prof, assoc clncl dept, \$299,000
 Vargo, Chase, nurse, staff II, \$34.00/hr
 Vargo, Lyn, instructor, adjunct, \$55,200
 Varney, Rebecca, custodian I, \$15.00/hr
 Varney, Sierra, nurse, staff I, \$27.00/hr
 Varonou-Eubanks, Dimitra, certif pharmacy tech, \$20.00/hr
 Vasina, Amy, library information assistant, \$16.00/hr

- Vasquez, Daniela, safety monitor, \$13.00/hr
 Vasquez, Yeni, program/project support coord I, \$27.00/hr
 Vassallo, Dayna, clinical technician II, \$18.00/hr
 Vasser-Elong, Jason, prof, asst teach, \$49,000
 Vassmer, Sara, dir research activities, \$108,050
 Vasudeva, Kiran, veterinarian, residnt, \$35,500
 Vatterott, Anthony, prof, asst teach, \$127,000
 Vaughan, Edith, custodian II, \$16.00/hr
 Vaughan, Gary, research/lab technician sr, \$21.00/hr
 Vaughan, Ian, research/lab technician, \$16.00/hr
 Vaughan, Shaelynn, temporary crafts service, \$13.00/hr
 Vaughan, Vanessa, teaching asst, \$25.00/hr
 Vaughn, Avalon, hlth prgm asst, \$16.00/hr
 Vaughn, Edith, business support coord, \$20.00/hr
 Vaughn, Heaven, nurse, staff I rnwp, \$27.00/hr
 Vaughn, Jacob, research specialist II, \$26.00/hr
 Vaughn, Katie, head coach, \$80,165
 Vaughn, Lori, office support assistant IV, \$17.00/hr
 Vaughn, Matthew, resident physician-1st yr, \$58,527
 Vaughn, Michael, db programmer analyst-expert, \$69,452
 Vaughn, Mikala, academic advisor sr, \$59,155
 Vaughn, Minerva, environmental services tech, \$14.00/hr
 Vaughn, Misty, student support specialist II, \$17.00/hr
 Vaughn, Paula, surgical technl, \$27.00/hr
 Vaughn, Raquel, serv line splct, \$99,969
 Vaughn, Robert, supervisor, hr shared services, \$75,213
 Vaughn, Shajaua, pharmacist outpatient, \$75.00/hr
 Vaughn, Wanda, instructor, adjunct, \$20,563
 Vaughn Ward, Crystal, sterile processing tech cert, \$25.00/hr
 Vazquez, Michelle, nurse, staff prn (clinical), \$34.00/hr
 Vazquez-Morales, Sheila, research/lab technician, \$15.00/hr
 Veach, Cathleen, dir I human resources, \$104,160
 Veach, Taylor, hospital security invst, \$22.00/hr
 Veasman, Bailey, educational prgm associate I, \$15.00/hr
 Veazey-McNally, Sheriece, teaching asst, \$27.00/hr
 Vega, Abel, research specialist I, \$25.00/hr
 Vega, Benjamin, resident physician-4th yr, \$69,390
 Vega, Chastity, surgical technl, \$35.00/hr
 Vegher, Victoria, nurse, staff II, \$31.00/hr
 Vegiard, Brett, nutrition associate, \$17.00/hr
 Vegiard, Diane, patient svc rep, \$19.00/hr
 Velasquez, Aaron, instructor, adjunct, \$7,200
 Velazquez, Celso, prof, clinical dept, \$242,567
 Velazquez, Jennifer, pat access splct, \$19.00/hr
 Velez, Wilfredo, office support assistant III, \$14.00/hr
 Velicer, Daniel, prof, assoc adjunct, \$40.00/hr
 Velickovich, Nikola, business support specialist sr, \$23.00/hr
 Veljkovic, Svetlana, sr asst dir studnt supprt svcs, \$67,684
 Vellema, Travis, operations support tech sr, \$19.00/hr
 Velleman, Kenneth, prof, asst clncl dept, \$299,000
 Veltrop, Nicole, animal care worker, \$17.00/hr
 Veltrop, Tonya, student service coord sr, \$59,258
 Veniskey, Jason, strat comm consultant, \$55,000
 Vera-Rojas, Jorge, prof, asst clncl, \$110,544
 Verbitsky, Igor, curators distinguished profess, \$164,062
 Verble, Robin, prof, assoc, \$80,735
 Verghese, Cherian, prof, assoc clncl dept, \$329,000
 Verheijen, Bram, fellow, post doctoral, \$55,000
 Verhoff, Jade, coord, surg supply, \$25.00/hr
 Verkamp, Victoria, asst vice chancellor, \$154,668
 Vermillion, Seth, emrg med tech, \$22.00/hr
 Verniz, Debora, prof, asst, \$72,800
 Vernon, Gregory, veterinarian, residnt, \$32,500
 Vernon, Kathryn, veterinary technician sr, \$19.00/hr
 Verslues, Christopher, office support assistant III, \$16.00/hr
 Vertz, Charles, asst athletic director, \$78,409
 Vessell, Breelyn, care team assoc-clinical, \$19.00/hr
 Vessell, Joann, food service worker I, \$14.00/hr
 Vest, Teresa, sr assoc dir business admin, \$100,000
 Vestal, Robert, teaching asst, \$15.00/hr
 Vestal, Shannon, med coding splct-certified, \$23.00/hr
 Vestal, Lauren, adjunct, \$15,000
 Vestal, Alyssa, pat care tech, \$19.00/hr
 Vester, Jamee, instructor, adjunct, \$12,960
 Vetter Dreier, Molly, prof, assoc teach, \$87,667
 Vick, Angela, executive assistant, \$22.00/hr
 Victor, Mary, office support assistant II, \$14.00/hr
 Victoria, Reuben, rec/athletic sports prof, \$80,000
 Viebrock, Stan, student service coord sr, \$54,024
 Vieira Potter, Victoria, prof, assoc, \$86,877
 Vientos-Plotts, Aida, prof, asst, \$133,875
 Viera, Adam, prof, asst resrch, \$120,000
 Vierling, Angela, hlth prgm asst, \$11.00/hr
 Vierling, Robyn, nurse, licensed prac, \$29.00/hr
 Vierthaler, Stephen, adjunct, \$80,735
 Vieth, Patricia, supvr, clinic nurse, \$100,446
 Viets, Layne, child dev teacher, \$37,518
 Viganò, Davide, prof, asst, \$94,000
 Vijayamahantesh, Vijayamahantesh, fellow, post doctoral, \$54,000
 Vijayananda, Silvie, adjunct, \$15,000
 Viley, Karen, environmental services tech, \$20.00/hr
 Villamandos, Alberto, prof, assoc, \$79,691
 Villamil Monroy, Astrid, prof, asst, \$84,245
 Villarreal, Doris, prof, asst, \$67,405
 Villarreal, Lori, certified med asst, \$18.00/hr
 Villhard, Chloe, nurse, staff prn, \$34.00/hr
 Villmer, Martin, maintenance services attendant, \$18.00/hr
 Vince, Louis, nurse anesthetist, \$155.00/hr
 Vincent, Olivia, cardiovasc tech invasive, \$27.00/hr
 Vincenz, Felix, prof, asst resrch, \$86,645
 Vines, Jennifer, prof, asst teach, \$93,600
 Vineyard, George, dir institutional research, \$115,000
 Vineyard, Megan, credentialing splct, \$24.00/hr
 Vining, Annie, prof, asst teach, \$77,000
 Violet, Tabetha, prof, asst visiting, \$61,159
 Vircks, Julie, resident physician-6th yr, \$64,741
 Virdi, Gurpal, resident physician-1st yr, \$59,257
 Virgilio, Jacalyn, respiratory therap, registered, \$35.00/hr
 Visco, Samantha, certified athletic trainer, \$51,500
 Vital, Marc, prof, asst, \$75,355
 Vitiello, Massimiliano, professor, \$92,071
 Vittorino, Kimberly, child dev teacher, \$37,246
 Vivace, Bradley, resident physician-2nd yr, \$61,436
 Vlasin, Nicholas, editor sr, \$51,000
 Vo, Tuoi, environmental services tech, \$17.00/hr
 Voelkel, Ryan, stage services assistant sr, \$20.00/hr
 Voeller, Teresa, exec dir, strtg comm & med re, \$173,286
 Voepel, Kevin, educational prgm coord sr, \$61,500
 Vogan, Randall, dir I finance, \$111,448
 Vogel, Emily, nurse, staff II, \$31.00/hr
 Vogel, Todd, professor, \$499,636
 Vogelsmeier, Amy, prof, assoc, \$133,633
 Vogelweid, Eric, asst vice president, \$208,515
 Vogl, Jane, executive assistant sr, \$59,346
 Vogelweid, Phillip, business support specialist I, \$17.00/hr
 Vogt, Elizabeth, care team assoc-clinical, \$19.00/hr
 Vogt, Kathleen, clinical pharmacist, \$147,186
 Vogt, Megan, educational prgm associate I, \$15.00/hr
 Voi, Lee, instructor, adjunct, \$32,760
 Voight, Cynthia, library information assistant, \$13.00/hr
 Voigt, Kimberly, patient svc rep, \$20.00/hr
 Vojta, Agnes, prof, teach, \$71,950
 Vojta, Steffen, curators distinguished profess, \$139,058
 Vollenberg, Dean, prof, asst extns, \$99,549
 Volgas, David, prof, assoc, \$675,000
 Volkart, Cory, storage admin-expert, \$83,835
 Volle, Deana, human resources consultant, \$53,734
 Vollertsen, Jacob, mgr II business admin, \$73,266
 Vollmar, Julie, research specialist I, \$18.00/hr
 Vollmer, Leigha, radiologic technologist, acute, \$26.00/hr
 Vollmer, Margaret, certified med asst, \$23.00/hr
 Vollmer, Payton, nuclear manufacturing tech I, \$20.00/hr
 Vollrath, Candice, cta-supt (moj), \$18.00/hr
 Vollrath, Lauren, nurse practitioner sc, \$110,000
 Vollrath, Susan, business support specialist, \$23.00/hr
 Volz, Emily, nurse coord, surgical care, \$36.00/hr
 Volz, Michael, prof, assoc teach, \$61,241
 Volz, Yong, prof, assoc, \$117,282
 Von Behren, Elizabeth, event assistant sr, \$20.00/hr
 Von Ende, Jennifer, resident physician-2nd yr, \$59,219
 Von Gillern, Sam, prof, asst, \$82,880
 Von Thaeer, Sarah, prof, asst clncl dept, \$294,000
 Vonallmen, Randy, emrg med tech paramedic, \$27.00/hr
 Vondras, Lindsey, program/project support coord sr, \$57,000
 Voney, Chad, research/lab technician sr, \$16.00/hr
 Voney, Samantha, executive assistant, \$27.00/hr
 Vonjensen, Tyler, student service coord II, \$24.00/hr
 Vonnahme, Elizabeth, dean, assoc, \$133,161
 Vonnahme, Greg, prof, assoc, \$89,249
 Vontungeln, Christopher, resident physician-1st yr, \$59,257
 Voon, James, prof, asst clncl dept, \$299,000
 Voorhies, Sierra, enrollment advisor sr, \$19.00/hr
 Voothuluru, Priyamvada, resrch scientst/academic, \$62,000
 Vopat, Thomas, prof, clncl, \$116,361
 Voran, David, adjunct, \$15,000
 Vorce, Linda, staff nurse II rnwp, \$36.00/hr
 Vosevich, Scott, electronic systems technician, \$25.00/hr
 Voskoboinikova, Alla, prof, teach, \$58,920
 Voss, Connor, strat comm associate sr, \$59,466
 Voss, Kaitlyn, db programmer analyst-entry, \$55,000

- Voss, Kenneth, chief info officer-campus, \$173,250
 Voss, Sheila, csm operations coordinator, \$23.00/hr
 Vosuri, Venkatanara, clinical fellow year 3, \$72,550
 Votava, Lauren, phys asst spec care, \$120,000
 Volav, Kathryn, prof, assoc teach, \$53,786
 Vought, Thomas, geo info system specialist sr, \$59,753
 Vranesh, Richard, temporary technical, \$34.00/hr
 Vroman, Amber, instructor, \$107,038
 Vroman, Anna, office support assistant IV, \$16.00/hr
 Vrooman, Gerri, nurse coord, outpatient svcs, \$100,525
 Vu, Hai, support systems admin-expert, \$63,254
 Vu, Nhan, research specialist I, \$18.00/hr
 Vu, Victor, office support assistant IV, \$18.00/hr
 Vuppala, Suchith, resident physician-4th yr, \$63,923
 Waalkes, Phillip, prof, asst, \$67,958
 Wabski, Olivia, office support assistant IV, \$17.00/hr
 Wacker, Michael, professor, \$225,000
 Wacyk, David, prof, asst teach, \$56,000
 Waddell, Jennifer, prof, assoc, \$150,656
 Waddill, George, professor, \$112,346
 Waddle, Austin, pharmacy tech, \$15.00/hr
 Wade, Carissa, med coding splct-certified, \$22.00/hr
 Wade, D, staff nurse II rnwp, \$46.00/hr
 Wade, Da'Brianna, care team assoc-clinical, \$19.00/hr
 Wade, Davida, business support specialist II, \$21.00/hr
 Wade, Erika, med hist tech, \$24.00/hr
 Wade, Hope, office support assistant III, \$17.00/hr
 Wade, Jordan, prof, asst, \$77,475
 Wade, Mary, clinical laboratory assist II, \$22.00/hr
 Wadlow, Tracy, med coding splct-certified, \$23.00/hr
 Wadman, Aundrea, patient svc rep, \$14.00/hr
 Wagan, Prima, administrative consultant II, \$87,933
 Waggie, Aaron, prof, asst adjunct, \$13,533
 Wagler, Binod, adjunct, \$15,000
 Wagler, Molly, research/lab technician sr, \$15.00/hr
 Wagner, Jacob, prof, assoc, \$77,405
 Wagner, James, mts, \$23.00/hr
 Wagner, Joshua, hospst security tech specialist, \$20.00/hr
 Wagner, Kylie, care team assoc-clinical, \$19.00/hr
 Wagner, Leslie, patient svc rep, \$16.00/hr
 Wagner, Olivia, nurse, staff prn, \$34.00/hr
 Wagner, Paul, library info specialist sr, \$17.00/hr
 Wagner, Scott, instructor, adjunct, \$14,400
 Wagner, Sean, lecturer, \$18,000
 Wagner, Todd, lecturer, \$5,600
 Wagner Mann, Colette, prof, assoc adjunct, \$37,257
 Wagstaff, Jason, director IT, \$107,669
 Waheed, Shahzad, prof, assoc cncd dept, \$315,514
 Wahl, Christian, system support analyst-splct, \$22.00/hr
 Wahl, Hannah, healthcare student asst, resp, \$16.00/hr
 Wahl, James, db programmer analyst-prncpl, \$93,840
 Wahle, Jessica, nurse, clinic, \$37.00/hr
 Wahrenbrock, Mark, programmer analyst-splct, \$66,041
 Waibel, Janet, exec asst to the gen officer, \$108,550
 Waibel, Bruce, healthcare driver, \$18.00/hr
 Waisner, Lorinn, office support assistant II, \$15.00/hr
 Waitman, Lemuel, professor, \$412,412
 Wakefield, Bonnie, prof, assoc adjunct, \$6,933
 Wakefield, Mark, professor, \$565,014
 Wakeman, Brooke, resident physician-2nd yr, \$61,436
 Walberg, Karen, office support assistant IV, \$17.00/hr
 Walch, Patricia, event assistant II, \$12.00/hr
 Walden, Rebecca, decision support analyst, sr, \$80,013
 Walden, Robin, patient svc rep, \$19.00/hr
 Waldman, Shana, resrch asst, \$50.00/hr
 Waldo, Allen, extns professional, asst, \$75,060
 Waldon, Simone, human resources consultnt, \$62,500
 Waldron, Nikita, prof, asst teach, \$74,357
 Walensky, Justin, professor, \$140,301
 Walentik, Stephen, assoc dir strat communications, \$77,700
 Waliye, Hussein, clinical fellow year 3, \$72,550
 Walje, Jodie, business support specialist II, \$22.00/hr
 Walker, Alexis, care team assoc-clinical, \$19.00/hr
 Walker, Allison, speech/lang pathologist, \$52,928
 Walker, Bobbi, mgr III business admin, \$77,007
 Walker, Brand, support systems admin-expert, \$79,560
 Walker, Brianna, patient svc rep, \$17.00/hr
 Walker, Caitlin, supervisor, serv line cncld, \$42.00/hr
 Walker, Callie, nurse practitioner sc, \$96,393
 Walker, Carla, office support assistant IV, \$18.00/hr
 Walker, Charles, instructor, adjunct, \$40,000
 Walker, Cliff Jr, mts, \$26.00/hr
 Walker, Damon, prof, asst teach, \$72,000
 Walker, Daniel, prof, asst cncld dept, \$222,560
 Walker, David, prof, asst teach, \$115,504
 Walker, Dennis, instructor, cncld, \$79,490
 Walker, Douglas, care team assoc-clinical, \$25.00/hr
 Walker, Edward, fire equipment technician I, \$20.00/hr
 Walker, Elizabeth, student service coord II, \$23.00/hr
 Walker, India, clinical laboratory assist II, \$23.00/hr
 Walker, Jennifer, librarian I, \$55,318
 Walker, Jessica, sup, contingent workforce, \$91,944
 Walker, Julie, radiologic technologist, acute, \$37.00/hr
 Walker, Kaylie, extension splct, \$48,046
 Walker, Keity, nurse, staff prn, \$34.00/hr
 Walker, Kelsey, instructor, cncld, \$104,000
 Walker, Kim, student support specialist sr, \$21.00/hr
 Walker, Kyle, mechl plant splct, \$27.00/hr
 Walker, Laura, credentialing splct, \$24.00/hr
 Walker, Marcia, business support specialist II, \$24.00/hr
 Walker, Mary, dean, assoc, \$193,995
 Walker, Matthew, assoc director IT, \$88,046
 Walker, Mercedes, reimbursement asst, \$21.00/hr
 Walker, Miyaka, program/project support coord I, \$26.00/hr
 Walker, Nancy, research consultant sr, \$76,425
 Walker, Nolan, radiologic technologist, acute, \$25.00/hr
 Walker, Robert, prof, assoc, \$91,179
 Walker, Roger, lecturer, \$21,600
 Walker, Ronesha, healthcare hr shared svcs spec, \$30.00/hr
 Walker, Sherri, patient svc rep, \$19.00/hr
 Walker, Shiloh, ophthalmic tech cert, \$24.00/hr
 Walker, Stacey, instructor, adjunct, \$8,160
 Walker, Susanne, med coding splct-certified, \$26.00/hr
 Walker, Tabatha, environmental services tech, \$18.00/hr
 Walker, Tammy, custodian II, \$16.00/hr
 Walker, Tiffany, neonatal nurse practitioner, \$126,535
 Walker, William, head coach, \$72,100
 Walker-Williams, Brenda, instructor, adjunct, \$11,290
 Walkup, Kevin, academic advisor, \$42,525
 Wall, Austin, support systems admin-expert, \$64,338
 Wall, Eamonn, professor, \$122,599
 Wall, Laurie, business svcs consultant, \$56,936
 Wall, Rebecca, product support rep-expert, \$58,919
 Wall, Richard, instructor, adjunct, \$24,000
 Walla, Joseph, system administrator-expert, \$76,425
 Wallace, Alicia, instructor, adjunct, \$27,840
 Wallace, Andrew, strat comm associate II, \$24.00/hr
 Wallace, Asha, certified athletic trainer, \$49,400
 Wallace, Christine, nurse practitioner sc, \$95,000
 Wallace, Dawn, customer service rep, \$19.00/hr
 Wallace, Laurie, prof, assoc teach, \$77,714
 Wallace, Randy, custodian II, \$17.00/hr
 Wallace, Susan, event assistant II, \$12.00/hr
 Walleman, Jennifer, strat comm consultant, \$5,000
 Wallen, Amy, business support specialist II, \$18.00/hr
 Wallendorf, Joseph, care team assoc-clinical, \$17.00/hr
 Waller, Erika, prof, assoc teach, \$66,684
 Waller, Christina, nurse, clinic, \$44.00/hr
 Waller, Jacob, coord, ground amb svcs, \$75,805
 Waller, Johnny, fellow, teaching, \$50,000
 Waller, Rachel, dir I strat communications, \$99,000
 Walline, Timothy, adjunct, \$3,000
 Wallis, James, instructor, adjunct, \$12,000
 Wallman, Edward, mts pipefitter, \$29.00/hr
 Walls, Brandon, er med tech-flight paramedic, \$27.00/hr
 Walls, Jennifer, research specialist I, \$24.00/hr
 Walls, Mackie, reimbursement splct, \$22.00/hr
 Walls, Owen, pat care techn-int med, \$17.00/hr
 Walls, Sarah, temporary professional, \$20.00/hr
 Walls-Taylor, Shavon, resrch asst, \$18.00/hr
 Walnofer, John, media producer sr, \$21.00/hr
 Walquist, Macy, serv line splct, \$102,818
 Walsh, Amy, db programmer analyst-entry, \$72,935
 Walsh, David, sftware supprt analyst-entry, \$20.00/hr
 Walsh, Jamie, av instal service tech-entry, \$17.00/hr
 Walsh, Kevin, security officer sr, \$19.00/hr
 Walsh, Morgan, nutrition associate, \$15.00/hr
 Walsh, Samuel, prof, assoc, \$99,941
 Walter, Beth, sr dir program/project ops, \$105,805
 Walter, Claire, care team assoc-clinical, \$19.00/hr
 Walter, Natalie, resident physician-2nd yr, \$61,436
 Walter, Stephanie, sr dir program/project ops, \$88,400
 Walter, William, director agriculture ops, \$130,000
 Walters, Amber, office support assistant III, \$17.00/hr
 Walters, Ashley, mgr II student support svcs, \$60,143
 Walters, Hannah, office support assistant IV, \$15.00/hr
 Walters, Joe Jr, custodian II, \$19.00/hr
 Walters, Katrina, pat acct rep, \$18.00/hr
 Walters, Maggie, safety communications operator, \$19.00/hr
 Walters, Sarah, student service coord sr, \$65,000

Walters, William, care team assoc-supt, \$20.00/hr
 Walther, Carol, event assistant II, \$12.00/hr
 Waltman, Phoebe, enrollment advisor, \$17.00/hr
 Waltman, Anna, mental health tech mhbtwp, \$23.00/hr
 Waltman, Tyler, mental health tech mhbtwp, \$17.00/hr
 Walton, Barbara, research consultant, \$66,426
 Walton, Christy, reimbursement asst, \$24.00/hr
 Walton, Lindsay, finance systems specialist I, \$55,692
 Walton, Luther, custodian II, \$16.00/hr
 Walton, Matthew, clinical educator, air med svr, \$85,490
 Walton, Norma, business support specialist II, \$20.00/hr
 Waltz, Angela, mgr, dglt & social media strat, \$91,000
 Waltz, Nikki, mobile mamogr van driver/psr, \$23.00/hr
 Walz, Catherine, patient svc rep, \$20.00/hr
 Wampler, Janet, teaching asst, \$25.00/hr
 Wampler, Melissa, business ops associate sr, \$59,398
 Wamser, Rachel, prof, assoc, \$82,685
 Wamsley, Regina, research specialist I, \$19.00/hr
 Wan, Caixia, prof, assoc, \$99,441
 Wan, Jinrong, resrch scientist/academic, \$58,834
 Wan, Sheng Yu, nurse, staff II, \$39.00/hr
 Wan, XiuFeng, professor, \$293,508
 Wandell, Joseph, animal care worker, \$15.00/hr
 Waner, Andrea, administrative consultant II, \$79,500
 Wang, Binbin, prof, asst, \$108,900
 Wang, Dawei, prof, asst, \$116,390
 Wang, Dongxin, fellow, post doctoral, \$56,000
 Wang, Duolin, resrch scientist/academic, \$60,001
 Wang, Fang, prof, assoc teach, \$86,280
 Wang, Honglei, lab assistant, \$17.00/hr
 Wang, Jee-Ching, prof, assoc, \$108,213
 Wang, Jeremy, prof, asst resrch, \$69,360
 Wang, Jianmin, professor, \$106,315
 Wang, Jing, prof, asst, \$239,269
 Wang, Jitao, research specialist I, \$20.00/hr
 Wang, Juan, prof, asst visiting, \$40,600
 Wang, Kevin, resident physician-3rd yr, \$59,974
 Wang, Kun, sr resrch assoc, \$55,587
 Wang, Le, data analyst II, \$70,902
 Wang, Liangli, resident physician-3rd yr, \$63,531
 Wang, Lin, couns hlth/welfare/wellness sr, \$48,000
 Wang, Longfei, fellow, post doctoral, \$52,263
 Wang, Margaret, prof, asst clncl dept, \$126,028
 Wang, Meifang, dir lab operations, \$88,000
 Wang, Qiang, professor, \$323,348
 Wang, Risheng, prof, assoc, \$82,906
 Wang, Rong, prof, asst resrch, \$78,000
 Wang, Shizhen, prof, asst, \$97,226
 Wang, Shuguang, professor, \$116,539
 Wang, Tao, fellow, post doctoral, \$58,608
 Wang, Weijie, prof, asst, \$84,018
 Wang, Weiwen, mgr II business admin, \$73,477
 Wang, Xiaoming, professor, \$136,889
 Wang, Xiaowen, fellow, post doctoral, \$59,780
 Wang, Xinghe, professor, \$149,562
 Wang, Xinran, prof, asst, \$160,837
 Wang, Xuemin, professor, \$212,039
 Wang, Yanzheng, fellow, post doctoral, \$48,000
 Wang, Ye, professor, \$112,513
 Wang, Yi, prof, asst, \$97,000
 Wang, Yingwei, food service worker I, \$14.00/hr
 Wang, Yizhuang, fellow, post doctoral, \$47,476
 Wang, Yong, professor, \$172,809
 Wang, Zidao, fellow, post doctoral, \$47,476
 Wankel, Amber, supervisor, case management, \$102,436
 Wankel, Hannah, care team assoc-clinical, \$19.00/hr
 Wann, Ashley, communications coordinator, \$17.00/hr
 Wann, Denise, business support specialist II, \$20.00/hr
 Wanner, Stephen, clinical fellow year 3, \$72,550
 Wansing, Elizabeth, med coding spclst-certified, \$25.00/hr
 Wanyonyi, Eryka, research specialist I, \$16.00/hr
 Warang, Anushri, research/lab technician sr, \$22.00/hr
 Warbritton, Andrew, student support specialist II, \$19.00/hr
 Warbritton, Laura, patient svc rep, \$20.00/hr
 Ward, Alysia, educational prgm coord sr, \$68,000
 Ward, Andrea, veterinary assistant, \$16.00/hr
 Ward, Carol, curators distinguished profess, \$192,613
 Ward, Caroline, resident physician-3rd yr, \$59,974
 Ward, Casey, mental health professional, \$19.00/hr
 Ward, Ceresa, dir, ambulatory pat care svcs, \$144,200
 Ward, Deborah, vice provost, \$202,000
 Ward, Derrick, medical waste specialist, \$19.00/hr
 Ward, Emily, dir program/project operations, \$68,232
 Ward, Ethan, healthcare hvac mech, \$25.00/hr
 Ward, Harry, extension spclst, \$83,000
 Ward, Jennifer, student service coord sr, \$61,000
 Ward, Jill, veterinary technician sr, \$23.00/hr
 Ward, Joyce, enrollment advisor sr, \$20.00/hr
 Ward, Kathryn, nurse navigator, \$88,580
 Ward, Kyra, coord, corp evnts & spns, \$50,860
 Ward, Laura, compliance manager sr, \$73,122
 Ward, Lisa, staff rep, \$19.00/hr
 Ward, Monique, custodian II, \$13.00/hr
 Ward, Natalie, asst dir strat communications, \$77,000
 Ward, Patrick, office support assistant IV, \$19.00/hr
 Ward, Sharon, office support assistant IV, \$16.00/hr
 Wardenburg, Alana, trauma registrar, \$24.00/hr
 Warder, Zoe, supervisor, serv line clncl, \$39.00/hr
 Wardin, Ashlyn, office support assistant I, \$14.00/hr
 Ware, Coty, health physics technician I, \$25.00/hr
 Ware, Josh, office support assistant IV, \$16.00/hr
 Ware, Shane, care team assoc-supt, \$17.00/hr
 Ware, Zoriah, student recruitment spclst, \$20.00/hr
 Ware, Nuha, research specialist lead, \$68,952
 Warfield, Eric, architectural associate, \$32.00/hr
 Warger, Kimberly, instructor, adjunct, \$5,160
 Warhover, Thomas, prof, assoc, \$95,594
 Warmund, Michele, professor, \$102,715
 Warn, Grace, health records tech II, \$16.00/hr
 Warne, Cassidy, extns professional, asst, \$65,000
 Warne-Griggs, Melissa, admin consultant I, \$83,370
 Warner, Benjamin, prof, assoc, \$85,750
 Warner, Kaitlin, strat comm consultant sr, \$69,633
 Warner, Lisa, educational prgm coord III, \$56,067
 Warner, Michelle, instructor, adjunct, \$8,400
 Warnes, Cynthia, nurse, clinical resrch, \$96,743
 Warnhoff, Wesley, prof, assoc teach, \$72,736
 Warren, Alexandra, intern veterinarian, \$30,000
 Warren, Coleman, nurse, licensed prac, \$20.00/hr
 Warren, Danielle, human resources consultant, \$65,000
 Warren, Elizabeth, dir program/project operations, \$87,838
 Warren, Heather, educational prgm associate III, \$19,000
 Warren, Jacquelyn, dir I student support svcs, \$75,075
 Warren, Mari, pat assoc spclst, \$20.00/hr
 Warren, Peyton, research specialist II, \$20.00/hr
 Warren, Sheri, executive assistant, \$22.00/hr
 Warren, Wesley, professor, \$186,354
 Warrick, Katherine, office support assistant sr, \$17.00/hr
 Wartick, Gerlene, nuclear mfg specialist II, \$30.00/hr
 Warzink, Kelly, instructor, \$47,399
 Washabaugh, Shana, occl therapist, \$52.00/hr
 Washam, Terah, supervisor, coding & data mana, \$73,363
 Washburn, Benjamin, prof, asst clncl dept, \$203,300
 Washburn, Eilayne, business support specialist II, \$21.00/hr
 Washburn, Lisa, prof, assoc, \$180,000
 Washburn, Noah, extns professional, assoc, \$80,000
 Washburn, Sherlyn, care team assoc-clinical, \$17.00/hr
 Washburn, TaylorAnn, prgm/project supprt coord II, \$29.00/hr
 Washer, Glenn, professor, \$177,497
 Washer, Karen, program/project supprt coord sr, \$67,000
 Washington, Donna, office support spclst, \$19.00/hr
 Washington, Durrell, instructor, adjunct, \$7,200
 Washington, Karlishika, mgr II hospitality services, \$60,000
 Washington, Kerry, mental health tech, \$23.00/hr
 Washington, Regan, patient svc rep, \$21.00/hr
 Washington, Susan, office support assistant sr, \$26.00/hr
 Washington, Thersia, temporary crafts service, \$12.00/hr
 Wasinger, Nicholas, resident physician-3rd yr, \$63,531
 Wassie, Almaz, custodial supervisor, \$22.00/hr
 Wassman, David, business support specialist II, \$23.00/hr
 Wassman, Rhonda, business tech analyst-entry, \$28.00/hr
 Wassmann, Jessica, nurse, staff II, \$32.00/hr
 Wasson, Amanda, nurse, staff II, \$33.00/hr
 Waterman, Lisa, nurse navigator, \$111,821
 Waterman, Matthew, exec dir, surg services, \$237,454
 Waters, Amy, manuscript specialist sr, \$55,126
 Waters, Christy, coord, service, \$20.00/hr
 Waters, Daphne, business support specialist, \$21.00/hr
 Waters, James, research lab manager, \$98,273
 Waters, Susan, office support assistant IV, \$15.00/hr
 Watkins, August, nurse, tiger flex, \$56.00/hr
 Watkins, Andrew, resident physician-4th yr, \$60,692
 Watkins, Benjamin, instructor, \$14,400
 Watkins, Brooklyn, safety monitor, \$13.00/hr
 Watkins, Elizabeth, supervisor, case management, \$82,363
 Watkins, Jennifer, nurse, staff I mwp, \$27.00/hr
 Watkins, Madelynn, resident physician-3rd yr, \$59,974
 Watkins, Mary, office support assistant IV, \$16.00/hr
 Watkins, Scott, security analyst-spclst, \$70,000
 Watkins, Sherrie, assoc dir program/project ops, \$73,621

Watkins, Steve, professor, \$114,098
 Watkins, Thais, scientist sr, \$75,000
 Watkins Hardy, Andrea, bus. intelligence analyst II, \$89,600
 Watkinson, Lisa, research specialist sr, \$75,731
 Watlington, Makibra, medical coding splct, \$26.00/hr
 Watne, Davin, prof, asst teach, \$50,000
 Watring, Amy, med coding splct-certified, \$27.00/hr
 Watring, Anna, serv line splct, \$91,624
 Watson, Addison, staff nurse II rnwp, \$40.00/hr
 Watson, Alyssa, executive assistant, \$24.00/hr
 Watson, Amanda, patient svc rep, \$19.00/hr
 Watson, Angel, nurse, staff I, \$30.00/hr
 Watson, Cameron, nurse, staff urgent care, \$36.00/hr
 Watson, Cara, prof, asst clncI dept, \$280,600
 Watson, Chris, network engineer-expert, \$75,000
 Watson, Darcy, med lab scientist, certified, \$43.00/hr
 Watson, Emily, nurse practitioner, \$42.00/hr
 Watson, Faye, clinical technician II, \$15.00/hr
 Watson, Gabriel, business support specialist I, \$19.00/hr
 Watson, Gracie, nurse, staff urgent care, \$35.00/hr
 Watson, Hannah, care team assoc-clinical, \$19.00/hr
 Watson, James, driver, \$17.00/hr
 Watson, Jessica, academic advisor, \$46,000
 Watson, Khalia, strat comm associate sr, \$50,000
 Watson, Laurel, prof, assoc, \$76,780
 Watson, Lynette, extns professional, asst, \$95,445
 Watson, Meagan, clinical educator, \$43.00/hr
 Watson, Michael, business ops associate II, \$29.00/hr
 Watson, Mike, assoc director IT, \$131,724
 Watson, Patricia, instructor, adjunct, \$13,440
 Watson, Raven, pat svc rep, emergency svcs, \$16.00/hr
 Watson, Toiyai, patient svc rep, \$21.00/hr
 Watson, Whitney, nurse, staff stat-rnwp, \$39.00/hr
 Watt, Kathryn, prof, assoc teach, \$53,296
 Watt, Laura, temporary professional, \$16.00/hr
 Watters, Richard, research project analyst lead, \$61,503
 Wattree, Cecil, instructor, adjunct, \$7,200
 Watts, Brittany, compliance manager, \$55,000
 Watts, Dianna, nurse, staff II, \$36.00/hr
 Watts, Hannah, dir I advancement, \$70,000
 Watts, Jeremy, prof, assoc resrch, \$83,034
 Watts, Jaidyn, nurse, staff II, \$31.00/hr
 Watts, Nykea, mgr II student support svcs, \$53,040
 Watts, Terri, patient svc rep, \$21.00/hr
 Waudby, Carol, research specialist sr, \$70,000
 Wave, Maggie, advancement dir III, \$120,000
 Wawrzyniak, Jude, managing architect, \$69.00/hr
 Wawrzyniak, Karen, office support assistant III, \$15.00/hr
 Way, Gordon, educational prgm coord sr, \$64,807
 Wayland White, Carla, educational prgm associate III, \$18.00/hr
 Weable, Jennifer, business tech analyst-prncpl, \$87,798
 Weekley, Melissa, coord, service, \$25.00/hr
 Weatherford, Theodore, manager, dept & clinic ops, \$140,980
 Weathersby, Thomas, media producer II, \$20.00/hr
 Weatherspoon, Alex, office support splct, \$15.00/hr
 Weaver, Dalton, model, \$20.00/hr
 Weaver, David, emrg med tech paramedic, \$29.00/hr
 Weaver, Donna, child dev teacher, \$45,000
 Weaver, Erin, user interface designer-entry, \$22.00/hr
 Weaver, Holly, hris specialist-specialist, \$63,747
 Weaver, James, librarian III, \$81,600
 Weaver, James, temporary professional, \$26.00/hr
 Weaver, Linda, temporary professional, \$12.00/hr
 Weaver, Lisa, program/project supprt coord II, \$24.00/hr
 Weaver, Kelly, dental assistant I, \$17.00/hr
 Weaver, Michael, dir III business admin, \$120,000
 Weaver, Patrick, instructor, \$46,350
 Weaver, Rosie, office support assistant IV, \$17.00/hr
 Webb, Amanda, child dev teacher, \$49,058
 Webb, Andrew, nurse practitioner, \$93,600
 Webb, Cassie, resrch asst sr, \$64,401
 Webb, Christie, library info specialist sr, \$16.00/hr
 Webb, Denise, healthcare stores clerk, \$21.00/hr
 Webb, Gina, dir I business admin, \$84,038
 Webb, James, business ops associate sr, \$57,263
 Webb, Jamey, physical therapist, \$74,675
 Webb, Kimberly, custodian I, \$15.00/hr
 Webb, Sarah, instructor, adjunct, \$14,520
 Webb, Shelby, program/project supprt coord sr, \$63,321
 Webb, Tenisha, custodian II, \$15.00/hr
 Webber, David, instructor, asst, \$9,600
 Webber, John, research specialist II, \$27.00/hr
 Webber, Mary, security officer, \$15.00/hr
 Webber, Stephanie, system support analyst-splct, \$18.00/hr
 Webber, Teresa, program/project supprt coord II, \$31.00/hr
 Webel, Aaron, prof, asst, \$240,000
 Webel, Corey, prof, assoc, \$97,693
 Webel, Richard, prof, assoc adjunct, \$55,648
 Weber, Alan, prof, asst teach, \$63,657
 Weber, Alicia, staff nurse II rnwp, \$38.00/hr
 Weber, Andrea, nurse, licensed prac, \$27.00/hr
 Weber, Dawn, instructor, adjunct, \$5,400
 Weber, Debrina, office support assistant IV, \$19.00/hr
 Weber, Donna, office support splct, \$20.00/hr
 Weber, Kaitlyn, pharmacy intern first yr, \$17.00/hr
 Weber, Katelyn, research specialist I, \$18.00/hr
 Weber, Kathryn, instructor, adjunct, \$8,400
 Weber, Kenna, hlth facilit proj mgr, capital, \$97,799
 Weber, Sydney, care team assoc-clinical, \$17.00/hr
 Weber, Virginia, supervisor, distrb & log, \$28.00/hr
 Webster, Christine, instructor, adjunct, \$13,440
 Webster, Courtney, lecturer, \$16,003
 Webster, Emily, nurse, clinic triage, \$33.00/hr
 Webster, Heather, hris db & anlctcs splct, \$76,074
 Webster, Kellyn, student service coord sr, \$49,000
 Webster, Madeline, resrch asst, \$25.00/hr
 Webster, Stephanie, program/project support coord II, \$30.00/hr
 Wechsler, Rachel, prof, assoc, \$104,000
 Weckman, Kerrick, radiologic technologist, acute, \$27.00/hr
 Weddle, Daniel, prof, clncI, \$132,222
 Weddle, Janice, extns professional, asst, \$77,000
 Weddle, Kari, supply chain buyer, \$20.00/hr
 Weddle, Lacey, staff development splct, \$73,793
 Weed, Adam, db programmer analyst-expert, \$78,481
 Weeden-Smith, Stefani, sr dir program/project ops, \$91,520
 Weekley, Lori, nurse practitioner, \$102,866
 Weekley, Tiffanie, lactation consultant, \$36.00/hr
 Weems, Ashley, office support assistant III, \$15.00/hr
 Wegener, William, csm associate III, \$34.00/hr
 Wehmeyer, Janice, patient svc rep, \$17.00/hr
 Wehmeyer, Jayne, nurse, licensed prac, \$29.00/hr
 Wehmeyer, Justin, staff nurse II rnwp, \$34.00/hr
 Wehmeyer, Randy, csm associate III, \$30.00/hr
 Wehnes, Jamie, dir dept & clinic ops, \$133,171
 Wehrnd, Jennifer, respiratory therap, registered, \$35.00/hr
 Wehrman, Jodie, coordinator, med safety, \$185,383
 Wehrman, Rebecca, business support specialist sr, \$25.00/hr
 Wehrwein, Anna, prof, asst teach, \$67,600
 Wei, Congjie, fellow, post doctoral, \$47,476
 Wei, Michael, professor, \$82,538
 Wei, Mingzhen, prof, assoc, \$102,486
 Wei, Shu Chuan, teaching asst, \$15.00/hr
 Wei, Xiuping, programmer analyst-expert, \$84,733
 Weibel, Laurie, business support specialist II, \$20.00/hr
 Weide, Lamont, adjunct, \$15,000
 Weideman, Heidi, radiologic tech, \$25.00/hr
 Weidling, Robert, resident physician-4th yr, \$63,923
 Weiher, Sharon, animal care worker, \$15.00/hr
 Weillbacher, Madison, retail sales associate sr, \$19.00/hr
 Weiler, Trina, instructor, adjunct, \$21,120
 Weilmuenster, Brenda, health records tech II, \$21.00/hr
 Weiman, Angela, nurse, staff II, \$32.00/hr
 Weimer, Brian, dir II university police, \$149,360
 Weimer, Haylen, equine animal care worker, \$15.00/hr
 Weimer, Wendy, prof, asst clncI, \$90,000
 Weinberg, Michael, instructor, adjunct, \$9,600
 Weinreich, Andrew, care team assoc-clinical, \$20.00/hr
 Weinstein, Stephen, prof, assoc adjunct, \$209,136
 Weir, Christina, healthcare stores clerk, \$20.00/hr
 Weir, Jessica, sr prgm mgr studnt supprt svcs, \$61,000
 Weir, Joy, med coding splct-certified, \$27.00/hr
 Weir, Robert, asst coach, \$65,520
 Weir, Sara, sr dir, dept & clinical ops, \$160,000
 Weir-Guffey, Dana, asst dir research, \$95,146
 Weires, Erin, business ops associate II, \$30.00/hr
 Weirich, Paul, curators distinguished profess, \$126,810
 Weis, Samuel, academic advisor, \$42,023
 Weis, Mackenzie, speech/lang pathologist, \$73,238
 Weisenberger, Kaystin, resident physician-1st yr, \$60,327
 Weiser, Abby, enrollment advisor sr, \$20.00/hr
 Weiser, Scott, temporary technical, \$35.00/hr
 Weisleder Urow, Rebeca, prof, clncI, \$154,577
 Weisman, Gary, curators distinguished profess, \$232,360
 Weiss, Avery, care team assoc-clinical, \$19.00/hr
 Weiss, Laura, prof, asst clncI, \$96,222
 Weiss, Madisyn, academic advisor, \$44,500
 Weiss, Mary, resident physician-4th yr, \$66,390
 Weiss, Nathan, supervisor, serv line clncI rn, \$41.00/hr
 Weiss, Sadie, asst dir student support svcs, \$53,550
 Weiss, Sophia, occl therapist, \$52.00/hr

Weitkemper, Jana, extns professional, asst, \$87,180
 Weitzel, Kelsey, prof, asst extns, \$75,908
 Weitzel, Nicholas, phys therapy asst, \$23,00/hr
 Welburn, Debra, nurse, licensed prac, \$22,00/hr
 Welch, Benjamin, resident, clncl, \$59,219
 Welch, Charles, resident physician-4th yr, \$66,390
 Welch, Cody, reactor operator, \$35,00/hr
 Welch, Cynthia, assoc dir student support svcs, \$77,622
 Welch, Esther, med lab scientist, certified, \$31,00/hr
 Welch, Heather, patient navigator, \$28,00/hr
 Welch, Isaac, nutrition associate, \$14,00/hr
 Welch, Jacques, db programmer analyst-splct, \$59,000
 Welch, Katelyn, strat comm associate I, \$19,00/hr
 Welch, Larry, utility production electrtn II, \$34,00/hr
 Welch, Lori, pat access splct, \$19,00/hr
 Welch, Marie, mental health tech, \$22,00/hr
 Welchert, Tammy, dir II student support svcs, \$108,733
 Welcome, Suzanne, instructor, adjunct, \$10,800
 Weldon, Jordan, certified athletic trainer, \$53,962
 Weldon, Patrick, resident physician-3rd yr, \$59,974
 Welker, Karolyn, custodian II, \$16,00/hr
 Welker, Leslie, mts hvac, \$24,00/hr
 Welker, Shannon, head coach, \$185,451
 Wellborn, Marilyn, human resources consultnt, \$65,257
 Wellborn, Rose, child dev teacher, \$45,000
 Wellemeyer, Danielle, librarian II, \$58,695
 Wellington, Jessica, tutor, \$17,00/hr
 Wells, Amy, coord, service, \$25,00/hr
 Wells, Caitlin, health records tech II, \$16,00/hr
 Wells, Chelsea, educational prgm coord III, \$58,644
 Wells, Christina, professor, \$184,080
 Wells, J, sr dir program/project ops, \$97,629
 Wells, Jack, prof, clinical dept, \$198,000
 Wells, Johnnie, healthcare driver, \$18,000/hr
 Wells, Kenzie, prof, asst visiting, \$52,000
 Wells, Kevin, prof, assoc, \$180,616
 Wells, Linda, prof, assoc clncl, \$175,782
 Wells, Michaela, student service coord II, \$22,00/hr
 Wells, Olga, temporary professional, \$12,000/hr
 Wells, Raymond, custodian II, \$18,00/hr
 Wells, Rhonda, csm associate II, \$26,00/hr
 Wells, Richard, electronics technician sr, \$27,00/hr
 Wells, Samantha, business support specialist I, \$19,00/hr
 Wells, Tara, health records tech I, \$16,00/hr
 Wells, Todd, sr dir studnt supprt svcs, \$90,230
 Wells-Glover, Linda, prof, teach, \$57,500
 Welschmeyer, Kathryn, med coding splct-certified, \$24,00/hr
 Welschmeyer, Vernon, instructor, \$69,000
 Welschmeyer, Shawn, mts, \$23,00/hr
 Welschmeyer, Abigail, pharmacy tech, \$15,000/hr
 Welsh, Joanie, nurse anesthetist, \$205,000
 Welsh, John, prof, assoc teach, \$81,185
 Welshon, Whitli, nutrition associate, \$15,00/hr
 Welshons, Wade, prof, assoc adjunct, \$31,498
 Welter, Beth, office support assistant sr, \$21,00/hr
 Welter, Cory, business tech analyst-splct, \$59,214
 Welty, Dwayne, bus. intelligence analyst III, \$96,472
 Wemple, Abigail, care team assoc-clinical, \$19,00/hr
 Wen, Haiming, prof, asst, \$100,362
 Wen, Xuerong, professor, \$88,501
 Wenburg, Chris, prof, asst adjunct, \$9,753
 Wendland, Meghan, prof, asst, \$113,287
 Wendland, Tegan, strat comm consultant sr, \$70,000
 Wendleton, Casey, strat comm associate sr, \$60,250
 Wendt, Angela, educational prgm coord III, \$56,936
 Weng, Jonathan, support systems admin-expert, \$71,980
 Weng, Kexin, clinical laboratory assist II, \$23,00/hr
 Wente, Travis, grant writer sr, \$55,000
 Wentz, Jennifer, prof, asst teach, \$70,834
 Werger, Evangeline, temporary professional, \$27,00/hr
 Werner, Jeannie, student support specialist I, \$18,000/hr
 Werner, Kimberly, prof, assoc, \$128,104
 Wernke, Kyle, prof, asst, \$57,000
 Werth, Katherine, mgr nursing svcs, \$87,658
 Weru, Jane, care team assoc-clinical, \$19,00/hr
 Weru, Paul, mental health tech, \$19,00/hr
 Wesche, Gary, model, \$20,00/hr
 Wescott, Anthony, mts hvac, \$30,00/hr
 Wesley, Kenneth, custodial supervisor, \$23,00/hr
 Wesley, Korrin, nurse, clinic, \$30,00/hr
 Wesslak, Robert, extns professional, asst, \$68,667
 Wessler, Kathleen, executive assistant, \$26,000/hr
 West, Brittny, executive assistant, \$22,00/hr
 West, Jennifer, advancement officer sr, \$59,160
 West, Jerry, environmental services floor, \$19,00/hr
 West, Kaitlin, strat comm associate sr, \$55,000
 West, Kimali, temporary professional, \$48,000/hr
 West, Krisana, academic advisor sr, \$50,880
 West, Kyra, specialist, \$35,00/hr
 West, Nancy, professor, \$89,649
 West, Ora, patient svc rep, \$16,00/hr
 West, Ryan, assoc dir research, \$90,000
 West, Terri, child dev teacher, \$46,696
 Westbrook, Joann, temporary clerical, \$17,00/hr
 Westenberg, David, curators distinguished profess, \$105,276
 Wester, Curtis, respiratory therap, registered, \$41,00/hr
 Westergren, Hyekeong, office support assistant IV, \$20,00/hr
 Westfall, Joaquin, support systems admin-splct, \$64,780
 Westfall, Jonathan, programmer analyst-expert, \$60,000
 Westfall, Penny, nurse, clinic triage, \$46,000/hr
 Westgren, Randall, professor, \$193,540
 Westhoff, Laura, professor, \$101,618
 Westhoff, Patrick, professor, \$179,532
 Westhoff, Zoe, program/project supprt coord I, \$25,00/hr
 Weston, Bonita, clerk, unit, \$16,00/hr
 Weston, Clayton, preventative maint tech III, \$20,00/hr
 Weston, Dana, prof, assoc, \$85,520
 Weston, Kathryn, executive assistant, \$23,00/hr
 Weston, Matthew, pharmacy tech, \$18,00/hr
 Westphal, Forrest, application admin-entry, \$52,500
 Westrup, Caroline, head coach, \$150,000
 Weszl, Miklos, temporary professional, \$34,000/hr
 Wetrich, Dawn, nurse, staff flt pool, \$34,00/hr
 Wetter, Hans, hospital security officer, \$16,00/hr
 Wetter, Paulette, staff nurse II rwp, \$48,000/hr
 Wetton, Suzanne, med scribe, \$13,00/hr
 Wetzel, Nicholas, stage services assistant lead, \$22,000/hr
 Wexler, Amelia, medical physicist, \$202,114
 Wexler, Carlos, professor, \$90,952
 Weydert, Jaclyn, occl therapist, \$52,000/hr
 Wezeman, Timothy, prof, asst clncl, \$110,292
 Whalen, Melissa, db programmer analyst-prncpl, \$96,305
 Whaley, Daniel, assoc, gold team, \$15,000/hr
 Whaley-Connell, Adam, professor, \$61,110
 Whanger, Sarah, nurse, staff II, \$32,000/hr
 Wheaton, Claire, resident physician-1st yr, \$58,527
 Wheeler, Amanda, flow cytometry scientist, \$43,000/hr
 Wheeler, Andrew, prof, asst clncl dept, \$483,217
 Wheeler, Candance, reimbursement asst, \$20,000/hr
 Wheeler, Chrisee, research specialist II, \$25,000/hr
 Wheeler, Christopher, clinical technician II, \$16,000/hr
 Wheeler, Diamond, instructor, adjunct, \$26,400
 Wheeler, Hillary, case manager, \$66,209
 Wheeler, Jacob, nurse, staff I, \$27,000/hr
 Wheeler, Jenna, audiologist, \$74,550
 Wheeler, Jessica, business ops associate II, \$26,000/hr
 Wheeler, Katherine, data analyst I, \$70,000
 Wheeler, Marilyn, medical coding splct, \$29,000/hr
 Wheeler, Marvin, boiler maintenance operator, \$27,000/hr
 Wheeler, Michael, manager, thrpy svcs, \$129,487
 Wheeler, Michelle, speech/lang pathologist, \$100,121
 Wheeler, Pamela, child dev teacher, \$46,696
 Wheeler, Preston, resident physician-2nd yr, \$61,436
 Wheeler, Samuel, office support assistant III, \$15,000/hr
 Wheeler, Shannon, grant writer sr, \$51,500
 Wheeler, Tritonia, human resources specialist II, \$22,000/hr
 Wheeler, William, sr assoc athletic director, \$188,500
 Wheeles, Elizabeth, librarian I, \$49,375
 Wheeling, Gregory, account executive, \$80,101
 Whelan, Joseph, fin & acctg specialist, \$20,000/hr
 Whistance, Jarrett, resrch scientist/academic, \$105,502
 Whistance, Jeremy, network engineer-prncpl, \$101,920
 Whitacre, Laura, nurse, staff II, \$34,000/hr
 Whitacre, Troy, coord, respiratory care clinic, \$53,000/hr
 Whitaker, James, police sergeant, \$28,000/hr
 Whitaker, Kristie, custodian I, \$15,000/hr
 Whitaker, Margaret (Beth), prof, asst teach, \$79,600
 Whitaker, TobyAnn, clerk, unit, \$14,000/hr
 Whitaker, Todd, prof, adjunct, \$46,500
 Whitaker, William, custodian I, \$15,000/hr
 Whitchurch, John, engineer II, \$66,773
 White, Aaron, security analyst-splct, \$70,000
 White, Amelia, nurse, staff I, \$27,000/hr
 White, Anna, care team assoc-clinical, \$19,000/hr
 White, Ashley, business ops associate II, \$24,000/hr
 White, Audrey, care team assoc-clinical, \$19,000/hr
 White, Bradley, care team assoc-clinical, \$18,000/hr
 White, Bridget, model, \$160,000/hr
 White, Chevi, business support specialist sr, \$23,000/hr
 White, Chloe, nurse, staff II, \$31,000/hr

- White, Christine, resident physician-3rd yr, \$63,531
 White, Dana, supervisor, gold team, \$34.00/hr
 White, David, scholar, visiting, \$42,500
 White, Evan, student support specialist II, \$19.00/hr
 White, Hannah, prof, asst, \$75,920
 White, Jacob, emrg med tech paramedic, \$27.00/hr
 White, Jacob, health physics technician II, \$30.00/hr
 White, Janice, strat comm associate sr, \$29.00/hr
 White, Jessica, office support associate, \$23.00/hr
 White, Jon, mgr env health & safety, \$95,586
 White, Kamila, prof, assoc, \$93,144
 White, Katherine, media producer II, \$22.00/hr
 White, Kimberly, nurse, licensed prac, \$27.00/hr
 White, Kristina, sftware supprt analyst-prncpl, \$83,200
 White, Kuriston, academic advisor sr, \$46,053
 White, Leland, boiler maintenance operator, \$24.00/hr
 White, Leslea, bh social worker (lcsw), \$31.00/hr
 White, Mackenzie, supvr, resp care, \$91,544
 White, Madison, mri technologist-acute care, \$35.00/hr
 White, Mathew, office support assistant sr, \$18.00/hr
 White, Meghan, resident physician-2nd yr, \$61,436
 White, Melissa, network engineer-expert, \$73,594
 White, Mya, temporary professional, \$15.00/hr
 White, Nancy, office support assistant IV, \$19.00/hr
 White, Patricia, business support specialist II, \$19.00/hr
 White, Rebecca, coord, service, \$23.00/hr
 White, Ryan, radiologic techl, \$25.00/hr
 White, Sarah, revenue cycle trainer, \$61,408
 White, Sarah, student support specialist sr, \$22.00/hr
 White, Seth, teaching asst, \$15.00/hr
 White, ShaQuina, academic advisor sr, \$54,000
 White, Sherry, med coding sclst-certified, \$30.00/hr
 White, Taylor, nurse, staff I rnwp, \$27.00/hr
 White, Theodore, professor, \$234,288
 White, Thomas, instructor, adjunct, \$7,200
 White, Torin, sterile processing tech cert, \$17.00/hr
 White, Violaine, prof, assoc teach, \$51,155
 White, Wyatt, support systems admin-entry, \$57,000
 White Hammonds, Preslie, resident physician-1st yr, \$58,527
 White Thorn, Stephanie, temporary professional, \$41.00/hr
 White-Lewis, Sharon, prof, asst, \$99,000
 Whitefield, Philip, emeritus, \$72,000
 Whiteford, Patricia, custodian II, \$14.00/hr
 Whitehead, Aleiya, student nurse extern, senior, \$20.00/hr
 Whitehead, Douglass, student support specialist sr, \$19.00/hr
 Whitehouse, Tamara, neurodiagnostic tech (reg), \$30.00/hr
 Whitehouse, Zebulan, engineering technician II, \$18.00/hr
 Whitehurse, Debra, chargemaster sclst, \$73,906
 Whiteley, Lee, patient svc rep, \$18.00/hr
 Whitesell, Angie, prof, asst clncl dept, \$20,900
 Whitesides, David, stores clerk, \$15.00/hr
 Whitesides, Prudence, nutrition associate, \$17.00/hr
 Whitesides, Richard, teaching asst, \$15.00/hr
 Whitesides, Travis, phys asst spec care, \$131,500
 Whitfield, Jessica, model, \$20.00/hr
 Whithaus, Mackenzie, pat care techn-int med, \$17.00/hr
 Whithaus, Mark, mgr research technical svcs, \$119,846
 Whithaus, Rhonda, librarian IV, \$87,329
 Whiting, Rebecca, prof, asst, \$94,714
 Whitley, Morrell, student support specialist sr, \$21.00/hr
 Whitley, Sheila, med coding sclst-certified, \$27.00/hr
 Whitley, Trent, web developer I, \$20.00/hr
 Whitlock, Delaney, care team assoc-clinical, \$19.00/hr
 Whitlock, Rachel, student recruitment sclst sr, \$20.00/hr
 Whitman, Angelo, healthcare driver, \$17.00/hr
 Whitmire, Morgan, resident physician-1st yr, \$58,527
 Whitney, Blair, dir I student support svcs, \$88,400
 Whitney, Carla, asst registrar, \$67,750
 Whitney, Cassandra, instructor, adjunct, \$5,760
 Whitney, Stephen, prof, assoc, \$97,889
 Whitney, Terry, temporary crafts service, \$12.00/hr
 Whitney, Vicki, med coding sclst-certified, \$34.00/hr
 Whitt, Stevan, prof, clinical dept, \$566,590
 Whittaker, Hannah, educational prgm associate I, \$16.00/hr
 Whittaker, Kyle, extns professional, asst, \$72,000
 Whiteck, Erin, prgm director, asst, \$74,880
 Whitter, Paul Jr, scientist, certi-forensic drug, \$93,019
 Whittier, Joanna, prof, asst resrch, \$83,648
 Whittier, Sean, prof, asst resrch, \$100,000
 Whittington, Charles, environmental services floor, \$18.00/hr
 Whittleton, William, business support specialist I, \$17.00/hr
 Whitty, Jennifer, media producer II, \$21.00/hr
 Whitworth, Gina, human resources specialist II, \$26.00/hr
 Whitworth, Kristin, assoc dir research activities, \$105,794
 Whorton, Sarah, strat comm consultant sr, \$72,588
 Whyte, Jeffrey, resrch scientist/academic, \$93,600
 Whyte, Nicole, business support specialist sr, \$21.00/hr
 Wicentowski, Daniel, media production director II, \$60,000
 Wichlacz, Caitlin, temporary technical, \$25.00/hr
 Wicker, Karen, patient svc rep, \$18.00/hr
 Wickline, Ian, instructor, adjunct, \$8,400
 Widaman, Markisha, instructor, adjunct, \$21,600
 Widener, Sherman, advancement dir I, \$70,000
 Wieberg, Aaron, programmer analyst-prncpl, \$91,000
 Wieberg, Alan, nurse, staff stat, \$51.00/hr
 Wieberg, Dakota, patient svc rep, \$16.00/hr
 Wieberg, Daryl, healthcare hvac mech, \$32.00/hr
 Wieberg, Jennifer, revenue recovery sclst, \$27.00/hr
 Wieberg, Mark, research specialist sr, \$58,407
 Wieberg, Misty, reimbursement sclst, \$27.00/hr
 Wiebold, Jeremy, assoc director IT, \$117,040
 Wiebold, William, prof, adjunct, \$26,000
 Wiechert, Sara, student support specialist II, \$19.00/hr
 Wiecken, Elizabeth, care team assoc-clinical, \$17.00/hr
 Wiecken, Kenneth, perioperative asst, \$16.00/hr
 Wiederanders, Mark, clinical pharmacist, \$149,763
 Wiedermann, Anna Maria, dir I human resources, \$106,400
 Wiedermann, Wolfgang, prof, assoc, \$113,023
 Wiegand, Bryon, director, \$219,450
 Wiegand, Jeffrey, web developer II, \$55,000
 Wiegman, Matthew, medical laboratory scientist, \$28.00/hr
 Wiele, Andrew, temporary professional, \$27.00/hr
 Wiemann, Kelly, dir II strat communications, \$115,360
 Wiemann, Kimberley, case manager, \$85,000
 Wiemholt, Edward III, prof, asst clncl dept, \$227,011
 Wier, Aaron, csm operations coordinator, \$22.00/hr
 Wies, Kristin, patient svc rep, \$19.00/hr
 Wies, Sarah, supervisor, clinical coord, \$84,870
 Wiesemann, Sebastian, prof, asst clncl dept, \$400,013
 Wiesner, Ashley, health records tech II, \$16.00/hr
 Wiesner, Juliane, care team assoc-clinical, \$17.00/hr
 Wiggen, Kelly, prof, asst teach, \$136,553
 Wigger, John, professor, \$108,060
 Wigger, Larry, prof, assoc teach, \$94,829
 Wiggins, Jill, dir I student support svcs, \$98,358
 Wight, Jared, system administrator-prncpl, \$88,976
 Wight, Margaret, prgm mgr II studnt support svcs, \$51,418
 Wightman, Stephanie, instructor, adjunct, \$12,000
 Wike, Evan, student support specialist II, \$16.00/hr
 Wikle, Christopher, curators distinguished profess, \$268,648
 Wiland, Eric, professor, \$80,020
 Wilbanks, Cassie, serv line sclst, \$98,340
 Wilbers, Jennifer, coord, quality management, \$82,408
 Wilborn, Kaden, event assistant II, \$12.00/hr
 Wilborn, Kari, business svcs consultant, \$54,080
 Wilborn, Richard, healthcare driver, \$17.00/hr
 Wilbur, James, managing engineer, \$110,384
 Wilbur, Mary, staff nurse II rnwp, \$48.00/hr
 Wilburn, Rachel, emrg med tech, \$19.00/hr
 Wilcox, Alice, patient svc rep, \$19.00/hr
 Wilcox, Amber, patient svc rep, \$18.00/hr
 Wilcox, Catherine, event assistant II, \$12.00/hr
 Wilcox, Elizabeth, business tech analyst-entry, \$21.00/hr
 Wilcox, Kristy, surgical technl, \$23.00/hr
 Wilcox, Lori, dir, compliance, \$142,414
 Wilcox, Sammatha, student service coord sr, \$53,223
 Wilcox, Taya, temporary crafts service, \$13.00/hr
 Wilcoxson, Laura, librarian I, \$70,700
 Wilcoxson, Adam, mgr csm operations, \$52,125
 Wild, Steven, counsel, \$168,000
 Wilden, Peter, prof, assoc, \$117,832
 Wilder, Elijah, resident physician-2nd yr, \$61,436
 Wilder, Roger, instructor, adjunct, \$16,320
 Wilder, Stacy, research lab supervisor, \$49,234
 Wildy, Nicholas, animal care worker, \$16.00/hr
 Wiley, Erin, radiologic techl, \$23.00/hr
 Wilfing, Lindsy, resrch anlyst, \$49,850
 Wilgers, Tamara, dir III business admin, \$108,230
 Wilhelm, Amy, office support assistant II, \$15.00/hr
 Wilhelm, Christopher, prof, assoc clncl dept, \$189,280
 Wilhelm Stan, Sonja, professor, \$144,733
 Wilhite, Cale, supervisor, distrb & log, \$26.00/hr
 Wilhite, Erin, radiation ther therapist, \$36.00/hr
 Wilhite, Lindsey, business support specialist sr, \$22.00/hr
 Wilhite, Melissa, nurse, staff II, \$45.00/hr
 Wilhite, Rodger, prof, asst clncl dept, \$300,000
 Wilhoit, Rachel, care team assoc-clinical, \$19.00/hr
 Wilke, Kristen, student service coord sr, \$67,145
 Wilkens, Mary, model, \$20.00/hr
 Wilkerson, Amanda, coord, sterile processing, \$26.00/hr

Wilkerson, Anna, business support coord, \$24,00/hr
 Wilkerson, Iriah, student recruitment spclst, \$20,00/hr
 Wilkerson, Jeffery, environmental services tech, \$18,00/hr
 Wilkerson, Joshua, lecturer, \$21,120
 Wilkerson, Karen, dir II finance, \$156,750
 Wilkerson, Kelley, prof, asst teach, \$90,495
 Wilkerson, Patrice, patient svc rep, \$16,00/hr
 Wilkerson, Sarah, cytotechnologist reg, \$49,00/hr
 Wilkerson, Shawndale, custodian II, \$14,00/hr
 Wilkerson, Wallace, mgr csm operations, \$74,140
 Wilks, Marcus, strat comm consultant, \$52,000
 Wilkins, Howard Jr, support systems admin-spclst, \$67,275
 Wilkins, Alexandra, nurse, staff II, \$31,00/hr
 Wilkinson, Katie, vice provost, \$250,000
 Wilkinson, Kelsey, occl therapist, \$64,823
 Wilkinson, Megan, executive assistant sr, \$53,429
 Wilkinson, Nancy, sr prgm mgr studnt supprt svcs, \$81,495
 Wilkinson, Paulette, health facilities project mgr, \$106,836
 Wilkinson, Rebecca, nurse, licensed prac, \$24,00/hr
 Will, Matthew, prof, assoc, \$76,235
 Willard, Adam, academic advisor sr, \$62,041
 Willard, Christopher, db programmer analyst-prncpl, \$83,594
 Willeford, Carly, nurse, staff II, \$31,00/hr
 Willenburg, Christina, nurse navigator, \$99,450
 Willer, Jessica, nurse, float pool-ft, \$44,00/hr
 Willett, Ami, business support specialist sr, \$23,00/hr
 Willett, Dan, professor, \$70,071
 Willett, Justin, sr dir program/project ops, \$99,996
 Williams, Abigail, research specialist sr, \$48,901
 Williams, Alayna, clinical rev integ audit, \$73,050
 Williams, Alexandria, nurse coord, surgical care, \$36,00/hr
 Williams, Alicia, office support assistant IV, \$20,00/hr
 Williams, Allison, radiologic techl, \$22,00/hr
 Williams, Allye, business coordinator, \$22,00/hr
 Williams, Amy, office support assistant IV, \$17,00/hr
 Williams, Arianna, nurse, staff I mwp, \$27,00/hr
 Williams, Barbara, teaching asst, \$15,00/hr
 Williams, Belinda, administrative consultant II, \$110,000
 Williams, Benjamin, prof, asst teach, \$97,178
 Williams, Breanna, student service coord II, \$25,00/hr
 Williams, Breckin, asst coach, \$48,000
 Williams, Bruce, healthcare electrician, \$32,00/hr
 Williams, Callie, supvr, clinic nurse, \$85,908
 Williams, Casey, prof, asst cncl dept, \$129,750
 Williams, Catherine, program/project support coord sr, \$58,913
 Williams, Christopher, academic advisor, \$45,000
 Williams, Danielle, nurse, licensed prac, \$24,00/hr
 Williams, Darnell, library info specialist sr, \$18,00/hr
 Williams, Deborah, patient svc rep, \$21,00/hr
 Williams, Debra, rehab therapy aide, \$20,00/hr
 Williams, Delawrance, police officer trainee, \$21,00/hr
 Williams, Derek, prof, assoc clnc, \$105,809
 Williams, Doncella, nurse, licensed prac, \$29,00/hr
 Williams, Edie, clerk, unit, \$20,00/hr
 Williams, Edrianna, mental health tech, \$19,00/hr
 Williams, Emily, adjunct, \$15,000
 Williams, Emily, medical scheduler (surgical), \$19,00/hr
 Williams, Erica, clinical technician II, \$17,00/hr
 Williams, Erin, support systems admin-spclst, \$54,489
 Williams, Fred, prof, assoc clnc, \$137,618
 Williams, Gary, video comm admin-prncpl, \$75,375
 Williams, Gerald Jr, prof, adjunct, \$18,900
 Williams, Heather, phys asst spec care, \$104,865
 Williams, J, groundskeeper II, \$17,00/hr
 Williams, Jaelah, care team assoc-clinical, \$19,00/hr
 Williams, James, healthcare driver, \$17,00/hr
 Williams, Jasiah, nutrition associate, \$15,00/hr
 Williams, Jason, medical laboratory scientist, \$25,00/hr
 Williams, Jason, mts electrician, \$25,00/hr
 Williams, Jennifer, extns professional, asst, \$72,000
 Williams, Jennifer, program/project support coord I, \$22,00/hr
 Williams, Jeremy, resrch asst, \$20,00/hr
 Williams, Joah, prof, assoc, \$79,230
 Williams, Julie, pat acct rep, \$20,00/hr
 Williams, Katina, business support specialist II, \$17,00/hr
 Williams, Kaylicia, environmental services tech, \$18,00/hr
 Williams, Kenneth, research lab supervisor, \$66,541
 Williams, Kristen, instructor, adjunct, \$17,338
 Williams, Kylea, event assistant II, \$12,00/hr
 Williams, Laron, professor, \$119,445
 Williams, Lauren, nurse, staff prn, \$34,00/hr
 Williams, Leah, nurse, staff II, \$31,00/hr
 Williams, Lori, office support assistant IV, \$17,00/hr
 Williams, Macy, nurse, staff II, \$31,00/hr
 Williams, Mark Jr, supvr, resp care, \$101,432
 Williams, Marvin, fin & acctg consultant, \$83,920
 Williams, Megan, prof, asst cncl dept, \$272,400
 Williams, Melinda, supervisor, serv line clnc, \$49,00/hr
 Williams, Melisa, advancement dir III, \$110,000
 Williams, Meri, nurse, licensed prac, \$28,00/hr
 Williams, Michael, prof, asst, \$89,363
 Williams, Nateasha, patient svc rep, \$18,00/hr
 Williams, Nathaniel, fellow, teaching, \$62,500
 Williams, Nicholas, perioperative asst, \$15,00/hr
 Williams, Nicholas, resident physician-1st yr, \$59,257
 Williams, Nichole, nurse, staff II, \$41,00/hr
 Williams, Pamela, office support assistant IV, \$16,00/hr
 Williams, Paula, nurse, staff II, \$31,00/hr
 Williams, Phillip, reactor specialist, \$98,800
 Williams, Randi, business support specialist II, \$22,00/hr
 Williams, Robert, care team assoc-supt, \$18,00/hr
 Williams, Robert, lab assistant, \$12,00/hr
 Williams, Robert, sr dir program/project ops, \$94,374
 Williams, Sally, business svcs consultant sr, \$80,238
 Williams, Sara, student nurse extern, senior, \$20,00/hr
 Williams, Sarah, office support assistant III, \$17,00/hr
 Williams, Searcy, police officer trainee, \$21,00/hr
 Williams, Sha Lai, prof, assoc, \$73,273
 Williams, Shamon, instructor, clnc, \$49,440
 Williams, Shandy, human resources consultant sr, \$90,000
 Williams, Stanly, operations support tech II, \$15,00/hr
 Williams, Stephanie, social worker, \$55,000
 Williams, Steven, prof, asst adjunct, \$12,000
 Williams, Steven, prof, asst adjunct, \$6,502
 Williams, Talia, supv housekeeping, \$18,00/hr
 Williams, Terence, environmental services tech, \$16,00/hr
 Williams, Terri, educational prgm coord I, \$19,00/hr
 Williams, Thomas, supv housekeeping, \$22,00/hr
 Williams, Tiffany, surgical technl, \$29,00/hr
 Williams, Vincente, temporary technical, \$19,00/hr
 Williams, Willa, extns professional, asst, \$63,822
 Williams Christians, Iman, instructor, adjunct, \$7,020
 Williams Phelps, Cynthia, instructor, adjunct, \$19,911
 Williams-Schnake, Tylee, research specialist I, \$17,00/hr
 Williamson, Bryant, stage services assistant lead, \$22,00/hr
 Williamson, Charles, office support assistant IV, \$17,00/hr
 Williamson, Essie, nurse, staff II, \$31,00/hr
 Williamson, Ethan, resident physician-1st yr, \$59,257
 Williamson, Jeanna, revenue recovery spclst, \$24,000/hr
 Williamson, Joe, support systems admin-expert, \$74,243
 Williamson, Katie, manager, thrpvy svcs, \$99,046
 Williamson, Kaylynn, student recruitment spclst sr, \$20,00/hr
 Williamson, LaTonya, resrch asst, \$22,00/hr
 Williamson, Liberty, patient svc rep, \$21,00/hr
 Williamson, Randy, mgr I business admin, \$60,000
 Williamson, Tyler, business support specialist I, \$19,00/hr
 Williamson, Wade, bts carpenter, \$26,00/hr
 Willing, Kristopher, system support analyst-entry, \$20,00/hr
 Willingham, Amanda, sterile processing trainee, \$14,00/hr
 Willingham, Mike, healthcare electrician, \$29,00/hr
 Willingham, Shawn, certified med asst, \$23,00/hr
 Willis, Amanda, office support assistant III, \$17,00/hr
 Willis, Bradley, prof, assoc teach, \$93,096
 Willis, Chesney, speech/lang pathologist, \$65,993
 Willis, John, support systems admin-expert, \$74,195
 Willis, Kevin, system support analyst-spclst, \$22,00/hr
 Willis, Kyra, care team assoc-clinical, \$19,00/hr
 Willis, Lia, mgr pat/family suprt svcs-h, \$118,254
 Willis, Linda, business support specialist, \$20,00/hr
 Willis, Mary, supvr sterile processing, \$31,00/hr
 Willis, Meghan, nurse, clinical resrch, \$78,000
 Willis, Mikhael, enrollment advisor sr, \$20,00/hr
 Willis, Ryan, hospital security officer, \$18,00/hr
 Willis, Sonya, healthcare hr shared svcs spec, \$27,00/hr
 Willis, Terry, custodian II, \$15,00/hr
 Willis Smith, Nancy, prof, asst clnc, \$102,692
 Willman, Heather, supervisor, serv line clnc m, \$42,00/hr
 Willoughby, Thomas, manager IT, \$60,000
 Willow, Wende, sr manager IT, \$101,004
 Willow-Schomaker, Christina, advancement coord, \$21,00/hr
 Wills, Barbara, business svcs consultant sr, \$75,025
 Wils, Robert, staff nurse II mwp, \$31,00/hr
 Wilson, Rachel, nurse, staff II, \$41,00/hr
 Wilson, Thomas, prof, asst cncl dept, \$385,000
 Willy, Deborah, office support assistant IV, \$16,00/hr
 Wilmes, Jackie, executive assistant, \$22,00/hr
 Wilmsmeier, Ashley, student support specialist II, \$21,00/hr
 Wilo, Asiya, environmental services tech, \$15,00/hr
 Wilper, Joel, stage services assistant sr, \$20,00/hr
 Wildsord, Merilee, prof, teach, \$73,666

- Wilson, Alane, educational prgm coord III, \$56,936
 Wilson, Amanda, certified med asst, \$17,00/hr
 Wilson, Andrew, operations support tech sr, \$18,00/hr
 Wilson, Arielle, asst coach, \$95,000
 Wilson, Barbara, prof, adjunct, \$60,000
 Wilson, Betty, dir, compliance, \$120,175
 Wilson, Betty, environmental services tech, \$19,00/hr
 Wilson, Bradley, prof, asst resrch, \$90,000
 Wilson, Carol, dir II human resources, \$120,181
 Wilson, Carolyn, nurse, licensed prac, \$29,000/hr
 Wilson, Cecil, mgr III business admin, \$81,000
 Wilson, Charles, prof, asst teach, \$51,009
 Wilson, Cheryl, staff nurse II rnwp, \$48,000/hr
 Wilson, Christine, prof, asst clncI dept, \$173,000
 Wilson, Christopher, csm associate I, \$21,000/hr
 Wilson, Christopher, prof, teach, \$50,412
 Wilson, Courtney, nurse, licensed prac, \$22,00/hr
 Wilson, Crystal, student support specialist sr, \$21,000/hr
 Wilson, Danielle, program/project support coord sr, \$55,157
 Wilson, Danielle, student recruitment spclst sr, \$25,000/hr
 Wilson, David, instructor, adjunct, \$6,000
 Wilson, Deborah, coord, parking & shuttle svcs, \$25,000/hr
 Wilson, Don, prof, asst adjunct, \$1,626
 Wilson, Donnie, instructor, adjunct, \$13,200
 Wilson, Dorothy, nurse, licensed prac, \$27,000/hr
 Wilson, Elenita, certifi pharmacy tech, \$23,000/hr
 Wilson, Elizabeth, nurse, staff II, \$31,000/hr
 Wilson, Elizabeth, research specialist I, \$23,000/hr
 Wilson, Eric, nurse anesthetist, \$200,000
 Wilson, George, retail sales associate sr, \$22,000/hr
 Wilson, Guy, instructional tech IV, \$76,320
 Wilson, Gwendolyn, librarian II, \$65,000
 Wilson, Holly, nurse coord, surgical care, \$36,000/hr
 Wilson, Jaime, pat acct rep, \$22,000/hr
 Wilson, Jennifer, nurse, clinic triage, \$45,000/hr
 Wilson, Joseph, adjunct, \$15,000
 Wilson, Joshua, program/project supprt coord I, \$23,000/hr
 Wilson, Justin, research/lab technician sr, \$21,000/hr
 Wilson, Karen, office support assistant IV, \$23,000/hr
 Wilson, Keith, hospital security officer, \$19,000/hr
 Wilson, Kelly, prof, asst extns, \$51,042
 Wilson, Kimberley, patient svc rep, \$17,000/hr
 Wilson, Kristin, prof, asst resrch, \$114,695
 Wilson, Lisa, instructor, clncI, \$101,466
 Wilson, Logan, system support analyst-entry, \$18,000/hr
 Wilson, Lois, compliance specialist I, \$21,000/hr
 Wilson, Lorna, nurse, staff I, \$27,000/hr
 Wilson, Marion, prgm director, \$93,600
 Wilson, Mary, teaching asst, \$15,000/hr
 Wilson, Megan, strat comm consultant, \$51,500
 Wilson, Melinda, office support assistant sr, \$20,000/hr
 Wilson, Melvin, care team assoc-clinical, \$19,000/hr
 Wilson, Neal, resrch assoc, \$52,000/hr
 Wilson, Nichole, nurse clinician, \$99,476
 Wilson, Peggy, sr manager IT, \$89,415
 Wilson, Richard, prof, assoc, \$66,938
 Wilson, Robert, paralegal I, \$68,000
 Wilson, Roberta, program/project supprt coord II, \$24,000/hr
 Wilson, Roger, av instal service tech-expert, \$19,000/hr
 Wilson, Sandra, nurse navigator, \$82,570
 Wilson, Sandy, fin & acctg manager, \$75,838
 Wilson, Sherlie, office supervisor, \$25,000/hr
 Wilson, Stefanie, recruiter, hlth care, \$66,209
 Wilson, Steven, bts mason, \$25,000/hr
 Wilson, Steven, power plant operator II, \$35,000/hr
 Wilson, Teresa, bindery operator III, \$24,000/hr
 Wilson, Terry, prof, assoc teach, \$64,283
 Wilson, Tyler, care team assoc-clinical, \$19,000/hr
 Wilson, Van, program/project support coord sr, \$65,658
 Wilson, William, network engineer-prncpl, \$88,660
 Wilson, Zachary, media production director II, \$58,000
 Wilson Berg, Ashley, administrative consultant sr, \$96,122
 Wilson, Richard III, sr asst dir studnt supprt svcs, \$61,000
 Wilson-Keenan, Nina, academic advisor, \$54,000
 Wimberly, Brandon, strat comm associate I, \$20,000/hr
 Wimpy, James, model, \$20,000/hr
 Winans, Kady, temporary clerical, \$13,000/hr
 Winberg, Donna, nurse, staff II, \$48,000/hr
 Winchester, Cody, administrative consultant II, \$89,610
 Winchester, Edward, research specialist II, \$24,000/hr
 Winders, Christopher, dir research activities, \$137,290
 Windham, Linda, custodian II, \$17,000/hr
 Windholz, Zakery, clinical laboratory assist II, \$17,000/hr
 Windmiller, Debra, adm & plac spclst, log cntr, \$48,000/hr
 Windon, Cedric, resident physician-1st yr, \$59,257
 Windsor, Brice, prof, asst clncI dept, \$173,000
 Windsor, Katlyne, radiologic technologist, acute, \$25,000/hr
 Windsor, Olivia, nurse, staff II, \$31,000/hr
 Winford, Alexis, stage services assistant, \$18,000/hr
 Winfrey, David, healthcare electrician, \$32,000/hr
 Winfrey, Kelsey, nurse, staff I, \$27,000/hr
 Winfrey, Tammy, dir I business admin, \$118,888
 Wing, Kirk, assoc dir csm operations, \$105,000
 Wingate, Michael, media producer II, \$23,000/hr
 Wingert, Karen, teaching asst, \$15,000/hr
 Winholtz, Robert, prof, assoc, \$106,758
 Winiarz, Jeffrey, prof, assoc, \$80,183
 Winiarz, Kara, asst mgr hospitality services, \$57,000
 Winig, Jay, instructor, adjunct, \$6,480
 Winkoff, Sarah, fellow, post doctoral, \$56,680
 Winkelman, Steven, utility production electrnc II, \$34,000/hr
 Winkler, Amanda, office support assistant sr, \$20,000/hr
 Winkler, Anne, professor, \$122,907
 Winkler, Bree, cat scan techn (ct), \$35,000/hr
 Winn, Casey, patient svc rep, \$18,000/hr
 Winn, Emily, prof, asst teach, \$97,000
 Winn, Hung, professor, \$448,800
 Winn, Jeremy, mts machinist, \$25,000/hr
 Winner, Anna, intern veterinarian, \$30,000
 Winograd, Rachel, prof, assoc, \$85,280
 Winstead, Hunter, resident physician-5th yr, \$63,923
 Winstead, Larissa, office support assistant IV, \$18,000/hr
 Winstead, Lisa, program/project support coord II, \$23,000/hr
 Winstead, Samantha, resident physician-4th yr, \$64,532
 Winston, John, executive consultant, \$100,000/hr
 Winston, Morgan, office support assistant IV, \$17,000/hr
 Wintenberg, Jenna, prof, asst teach, \$82,029
 Winter, Sonja, fellow, post doctoral, \$56,175
 Winter, Randi, resident physician-3rd yr, \$63,531
 Winterbower, Todd, assoc dir program/project ops, \$68,900
 Winterburg, Nancy, business support specialist II, \$19,000/hr
 Winters, Nathan, fin & acctg consultant, \$79,800
 Winters, Steven, assoc director IT, \$96,504
 Winterton, Blaine, clinical fellow year 1, \$66,390
 Winton, Beth, instructor, adjunct, \$11,280
 Winuthayanon, Sarayut, programmer analyst-expert, \$82,000
 Winuthayanon, Wipawee, prof, assoc, \$170,000
 Winzer, Marie, support systems admin-spclst, \$55,217
 Wipfler, Madison, occl therapist, \$52,000/hr
 Wipfler, Whitney, speech/lang pathologist, \$71,782
 Wipke Tevis, Deidre, dean, assoc, \$149,467
 Wirges, Mindy, dei consultant sr, \$85,600
 Wischnowski, Cameron, retail sales associate sr, \$17,000/hr
 Wisdom, Barbara, educational prgm associate III, \$18,000/hr
 Wisdom, Bobbie, pharmacy tech, sterile comp, \$21,000/hr
 Wisdom, Jason, mgr csm operations, \$65,000
 Wisdom, Russchelle, house manager h, \$123,136
 Wise, Angela, student recruitment spclst sr, \$23,000/hr
 Wise, Keely, research specialist II, \$27,000/hr
 Wise, Patti, db programmer analyst-prncpl, \$81,746
 Wise, Ramsay, instructor, \$57,500
 Wise, Tracy, business coordinator, \$28,000/hr
 Wiseman, Jill, assoc dir program/project ops, \$27,000/hr
 Wiseman, Karla, business support specialist, \$23,000/hr
 Wiseman, Rebecca, veterinary technician lead, \$26,000/hr
 Wiseman, Taylor, speech/lang pathologist, \$69,622
 Wisley, Rajinay, nutrition associate, \$16,000/hr
 Wisman, Samuel, media producer sr, \$22,000/hr
 Wisner, Clarissa, research specialist sr, \$62,970
 Wisner, Jaylea, care team assoc-clinical, \$19,000/hr
 Wisniewski, Dion, serv line spclst, \$91,420
 Wiss, David, healthcare power plant spclst, \$29,000/hr
 Wiss, Donna, mgr, er & urg care pt access, \$96,820
 Wiss, Rebecca, nurse, staff urgent care, \$33,000/hr
 Wissman, Robert, prof, assoc clncI dept, \$275,600
 Wissmann, Mary, instructor, adjunct, \$48,000
 Wiswald, Delanie, care team assoc-clinical, \$19,000/hr
 Witmer, Rachel, program/project support coord sr, \$65,975
 Witt, Jacquelyn, prof, clncI, \$141,245
 Witt, Megan, respiratory therap, registered, \$27,000/hr
 Witt, Vonda, instructor, adjunct, \$5,760
 Witte, Chloe, office support associate, \$20,000/hr
 Witte, Luke, resident physician-3rd yr, \$63,531
 Wittenborn, Nancy, mgr, revenue cycle training, \$102,714
 Witter, Sophie, environmental services tech, \$15,000/hr
 Witting, Nicole, dir III business admin, \$150,124
 Wittler, Kaitlin, adjunct, \$15,000
 Wizevich, Michael, prof, adjunct, \$42,000
 Wizniak, Michael, prof, assoc teach, \$75,489
 Wobbe, Mark, event assistant II, \$12,000/hr

Woehlke, Joshua, db programmer analyst-expert, \$66,935
 Woelfel, Stacey, prof, assoc adjunct, \$14,000
 Woelk, Klaus, prof, assoc, \$101,868
 Woemmel, Raychelle, finl counselor (eligibility), \$18.00/hr
 Wofford, Stephanie, educational prgm associate III, \$18.00/hr
 Wohleber, Curt, strat comm associate I, \$25.00/hr
 Wojtkowski, Kari, instructor, adjunct, \$14,400
 Wolak, Brandon, data analyst I, \$70,000
 Wolber, Claire, resident physician-2nd yr, \$61,436
 Wolcott, Scott, programmer analyst-splct, \$64,223
 Woldegebriel, Mesfin, prof, asst visiting, \$57,000
 Woldey, Tariku, adjunct, \$15,000
 Wolf, Angie, sr prgm mgr studnt supprt svcs, \$86,667
 Wolf, Jessica, care team assoc-clinical, \$19.00/hr
 Wolf, Shan, instrument technician, \$17.00/hr
 Wolf, Timothy, dean, assoc, \$239,200
 Wolfe, Jendel, social worker, \$40.00/hr
 Wolfe, Karen, patient svc rep, \$19.00/hr
 Wolfe, Kenneth, instructor, adjunct, \$8,748
 Wolfe, Richard, temporary professional, \$18.00/hr
 Wolfe, Robert, application admin-splct, \$57,072
 Wolff, Christopher, sr retail sales manager, \$61,909
 Wolff, Claire, sr dir program/project ops, \$90,640
 Wolff, Monica, associate, communication svcs, \$17.00/hr
 Wolff, Sara, business ops associate sr, \$56,100
 Wolfmeier, Daniel, associate, communication svcs, \$15.00/hr
 Wolfmeier, Michael, healthcare driver, \$17.00/hr
 Wolford, Alex, staff nurse II rwp, \$32.00/hr
 Wolfson, Elizabeth, instructor, adjunct, \$14,400
 Wolin, Christopher, prof, asst teach, \$52,011
 Wolken, Bradley, temporary professional, \$12.00/hr
 Wolkow, Lexi, student service coord I, \$22.00/hr
 Wollenberg, Caitlin, nurse, staff prn, \$34.00/hr
 Wollersheim, David, teaching asst, \$15.00/hr
 Wolters, Sarah, temporary professional, \$24.00/hr
 Woltkamp, Debra, perioperative asst, \$19.00/hr
 Wolverson, Melinda, business ops associate sr, \$56,250
 Womack, Deandre, custodian II, \$14.00/hr
 Womack, Savannah, pharmacy tech, \$16.00/hr
 Womack, Tassi, nurse anesthetist, \$150,000
 Womack, William, prof, asst adjunct, \$2,640
 Wombles, Timothy, strat comm manager, \$58,800
 Wombwell, Eric, prof, assoc cncl, \$124,357
 Wong, Chung, professor, \$83,725
 Woo, Sabrina, data analyst I, \$70,000
 Wood, Ann, prof, assoc teach, \$58,292
 Wood, Anna, business support specialist, \$16.00/hr
 Wood, Annette, clerk, unit, \$17.00/hr
 Wood, Ashlee, business ops associate sr, \$57,000
 Wood, Calla, nurse, advanced practice, \$85,487
 Wood, Donna, care team assoc-clinical, \$23.00/hr
 Wood, Henrietta, prof, teach, \$66,762
 Wood, Jeffrey, prof, asst, \$83,160
 Wood, Jericho, business support specialist sr, \$21.00/hr
 Wood, Jill, executive director, \$168,000
 Wood, John, emrg med tech, \$26.00/hr
 Wood, Kaleb, mgr broadcast operations, \$75,000
 Wood, Lea, prof, asst teach, \$110,901
 Wood, Leah, student service coord I, \$21.00/hr
 Wood, Lori, medical coding splct, \$23.00/hr
 Wood, Lydia, business svcs consultant sr, \$72,000
 Wood, Marcel, project manager-prncpl, \$93,600
 Wood, Mia, staff nurse II rwp, \$34.00/hr
 Wood, Phillip, professor, \$114,815
 Wood, Ryan, nurse, staff II, \$32.00/hr
 Wood, Sarah, prof, asst extns, \$74,603
 Wood, Susan, mental health tech, \$23.00/hr
 Woodall, Kirby, instructor, cncl, \$195,000
 Woodall, Stachia, business tech analyst-splct, \$62,580
 Woodard, Candace, police officer trainee, \$18.00/hr
 Woodard, Cindy, respiratory therap, registered, \$38.00/hr
 Woodbury, Emily, media production director II, \$67,500
 Woodbury, Kay, business support specialist sr, \$25.00/hr
 Woode, Rowena, fellow, post doctoral, \$50,000
 Woodhouse, Rachel, sonographer II, \$39.00/hr
 Woodhouse, Shawn, dean, assoc, \$118,490
 Woodley, Robert, prof, asst teach, \$79,837
 Woodruff, Beth, emrg med tech paramedic, \$27.00/hr
 Woodruff, Emily, nurse clinician, \$87,674
 Woodruff, Jodi, prof, asst resrch, \$89,032
 Woodruff, Mary, data analyst I, \$70,000
 Woods, Amanda, executive assistant, \$25.00/hr
 Woods, Brandon, healthcare electrician, \$29.00/hr
 Woods, Brittany, med coding splct-certified, \$25.00/hr
 Woods, Charles, pharmacy tech, \$21.00/hr
 Woods, Christine, prof, asst teach, \$81,173
 Woods, Christopher, db programmer analyst-prncpl, \$93,840
 Woods, David, police lieutenant, \$66,728
 Woods, Delores, certified med asst, \$20.00/hr
 Woods, Donesha, pat care techn-int med, \$20.00/hr
 Woods, Gerald, prof, adjunct, \$31,960
 Woods, Harold, system support analyst-entry, \$19.00/hr
 Woods, Jalissa, perioperative asst, \$14.00/hr
 Woods, Jayne, prof, assoc teach, \$93,000
 Woods, Jennifer, nurse navigator, \$100,685
 Woods, John, network engineer-expert, \$71,998
 Woods, Jorina, student support specialist sr, \$20.00/hr
 Woods, Kourtney, patient svc rep, \$17.00/hr
 Woods, LaTanya, executive assistant sr, \$53,631
 Woods, Latoya, prof, asst cncl, \$96,197
 Woods, Lucas, research lab manager, \$81,080
 Woods, Mike, bts carpenter, \$25.00/hr
 Woods, Nichela, animal care worker, \$17.00/hr
 Woods, Opal, emergency services rep, \$16.00/hr
 Woods, Stephanie, nurse, clinic triage, \$46.00/hr
 Woods, Tammy, dental assistant sr, \$20.00/hr
 Woods, Terry, research specialist I, \$19.00/hr
 Woods, Todd, instructor, adjunct, \$7,200
 Woods, William, farm worker I, \$14.00/hr
 Woods-Buchanan, Laura, student service coord I, \$20.00/hr
 Woodson, Benjamin, prof, assoc, \$71,952
 Woodson, John, dir I business admin, \$94,275
 Woodward, Jason, mts refrigeration mechanic, \$25.00/hr
 Woodward, Gabrielle, perioperative asst, \$15.00/hr
 Woodworth, Tammy, office support assistant IV, \$15.00/hr
 Woody, Kaitlin, advancement dir II, \$94,050
 Woody, Kalee, resident physician-2nd yr, \$61,436
 Woody, Rhonda, office support assistant III, \$18.00/hr
 Woody, Ronald, engineering technician II, \$21.00/hr
 Woody, Tanner, operations support tech I, \$15.00/hr
 Woolridge, Haley, mgr I business admin, \$60,000
 Woolridge, Jessica, distribution techn-mtls mgmt, \$16.00/hr
 Woolsey, Gerald, prof, adjunct, \$16,255
 Wooten, Kristin, patient svc rep, \$19.00/hr
 Worden, John, extns professional, asst, \$111,601
 Worden, Kenzie, office support assistant II, \$16.00/hr
 Workman, Brandy, nurse, staff prn, \$34.00/hr
 Workman, Christopher, police officer, \$23.00/hr
 Workman, Gary, hlth educator, \$34.00/hr
 Workman, Joseph, prof, asst, \$65,158
 Workman, Lance, resident physician-2nd yr, \$61,436
 Workman, Michelle, staff nurse II rwp, \$39.00/hr
 Workman, Mitchell, rec/athletic specialist sr, \$55,758
 Worley, Ashley, business ops associate II, \$26.00/hr
 Worley, Elizabeth, teaching asst, \$15.00/hr
 Worley, Gabrielle, nurse, staff prn, \$34.00/hr
 Worley, John, resident physician-5th yr, \$69,393
 Worley, Stefani, supvr, lab, \$88,899
 Wormington, Mary, model, \$20.00/hr
 Worsey, Gillian, prof, asst adjunct, \$8,400
 Worsey, Paul, emeritus, \$16,800
 Worstell, Susan, office support assistant III, \$17.00/hr
 Worth, Corey, custodian II, \$15.00/hr
 Worthen, Mary, temporary technical, \$12.00/hr
 Worthey, Christian, nurse, licensed prac, \$22.00/hr
 Worthey, Cierra, mental health tech mhtwp, \$19.00/hr
 Worthington, Katelin, speech/lang pathologist, \$52.00/hr
 Woytus, Martin, academic advisor sr, \$53,000
 Wozniak, Katherine, assoc dir student support svcs, \$66,095
 Wozniak, Phillip, resident physician-1st yr, \$60,327
 Wray, Bridget, resrch asst, \$22.00/hr
 Wray, Damon, pat acct rep, \$18.00/hr
 Wray, John, animal care worker, \$16.00/hr
 Wray, Rachele, program/project supprt coord II, \$27.00/hr
 Wren, Danna, dir III business admin, \$136,552
 Wren, Georgia, office support assistant IV, \$17.00/hr
 Wren, Hannah, teaching asst, \$15.00/hr
 Wren, Robert, dir II csm operations, \$110,000
 Wren, Sarah, instructor, adjunct, \$7,800
 Wren, Teresa, office support assistant IV, \$20.00/hr
 Wren, Traci, mgr II business admin, \$79,813
 Wright, Abbie, prof, asst cncl dept, \$293,000
 Wright, Amber, care team assoc-clinical, \$19.00/hr
 Wright, Amy, user interface designer-expert, \$65,000
 Wright, Andrew, resident physician-3rd yr, \$63,531
 Wright, Barbara, supvr, dining & nutri services, \$30.00/hr
 Wright, Brittany, prof, asst cncl, \$91,071
 Wright, Cadence, staff nurse II rwp, \$34.00/hr
 Wright, Charles, supv housekeeping, \$22.00/hr
 Wright, Christina, child dev aide, \$15.00/hr

- Wright, Christopher, research engineering tech I, \$26.00/hr
 Wright, Crystal, care team assoc-clinical, \$23.00/hr
 Wright, David, bts carpenter, \$23.00/hr
 Wright, Deborah, environmental services tech, \$19.00/hr
 Wright, Del, professor, \$137,000
 Wright, Derringer, research engineering tech I, \$29.00/hr
 Wright, Emily, health records tech II, \$17.00/hr
 Wright, Eric, db programmer analyst-splst, \$67,980
 Wright, Grace, student recruitment spclst sr, \$20.00/hr
 Wright, Jamie, couns hlth/welfare/wellness sr, \$31.00/hr
 Wright, Jeffrey, peoplesoft admin-splct, \$75,000
 Wright, Jeffrey, resident physician-3rd yr, \$63,531
 Wright, John, csm associate III, \$28.00/hr
 Wright, Kristin, prof, assoc teach, \$121,388
 Wright, Lindsey, pharmacist outpatient, \$147,833
 Wright, Linnea, phys asst spec care, \$100,967
 Wright, Lisa, reimbursement asst, \$24.00/hr
 Wright, Maggie, revenue recovery splct, \$30.00/hr
 Wright, Makalya, pharmacy tech, sterile comp, \$20.00/hr
 Wright, Matthew, healthcare analytics splst sr, \$73,872
 Wright, Michael, professor, \$83,220
 Wright, Michele, serv line splct, \$127,650
 Wright, Michelle, nurse practitioner sc, \$100,775
 Wright, Olivia, mgr pat acct, \$94,800
 Wright, Robert, equipment operator, \$20.00/hr
 Wright, Ross, business support specialist II, \$20.00/hr
 Wright, Samuel, csm associate II, \$28.00/hr
 Wright, Sara, health records tech II, \$18.00/hr
 Wright, Shaneeka, care team assoc-supt, \$18.00/hr
 Wright, Stacey, prgm director, \$71,317
 Wright, Stacy, dir II business admin, \$122,475
 Wright, Susan, food service worker III, \$20.00/hr
 Wright, Theresa, dental hygienist, \$36.00/hr
 Wright, Timmy, environmental services tech, \$15.00/hr
 Wright, Tracy, business coordinator, \$30.00/hr
 Wright, Willie, manager IT, \$78,000
 Wright, Zachary, certified athletic trainer, \$55,650
 Wright, Zachary, pharmacist outpatient, \$120,417
 Wright-Austin, Karren, pat acct rep, \$20.00/hr
 Wrinkles, Alan, hospital security officer, \$21.00/hr
 Wrisinger, Carli, strat comm associate sr, \$58,517
 Wrisinger, Jack, strat comm consultant, \$54,000
 Wszola, Lyndsie, fellow, post doctoral, \$52,000
 Wu, Bin, prof, teach, \$124,870
 Wu, Cheng, professor, \$93,332
 Wu, Chenglin, prof, asst, \$106,161
 Wu, Hanli, resrch assoc, \$23.00/hr
 Wu, Huang, prof, asst, \$69,120
 Wu, Jiandong, prof, asst resrch, \$72,100
 Wu, Qian, fellow, post doctoral, \$48,000
 Wuest, Natalie, couns hlth/welfare/wellness, \$27.00/hr
 Wuger, Kimberly, pat acct rep, \$19.00/hr
 Wulff, Mary, patient svc rep, \$21.00/hr
 Wuller, Richard, rec/athletic specialist sr, \$56,901
 Wumbel, Abiba, lpn prn, \$22.00/hr
 Wunder, Sarah, library info specialist, \$16.00/hr
 Wunderlich, Itashka, ophthalmic tech cert, \$24.00/hr
 Wunderlich, Walter, mts, \$25.00/hr
 Wundrack, Kaitlyn, respiratory therap, registered, \$38.00/hr
 Wundrack, Sara, respiratory therap, registered, \$38.00/hr
 Wung, Lynn, prof, asst clncl dept, \$129,750
 Wunsch, Donald II, professor, \$219,598
 Wurtz, Stephanie, instructor, adjunct, \$13,200
 Wyatt, Grace, nurse, clncl charge-lpn, \$24.00/hr
 Wyatt, Jennifer, clinical manager, nurse, \$135,989
 Wyatt, Kerri, nurse, staff II, \$47.00/hr
 Wyatt, Kimberly, pat access splct, \$20.00/hr
 Wyatt, Matthew, custodian I, \$15.00/hr
 Wyatt, Nichole, nurse, tiger flex, \$56.00/hr
 Wyatt, Sheryl, adm & plac splct, log cnr, \$48.00/hr
 Wyatt, Silvia, med coding splct-certified, \$26.00/hr
 Wyatt, Whitney, veterinarian, residnt, \$31,500
 Wyble, Lori, patient svc rep, \$19.00/hr
 Wybrant, Samuel, culinary associate, \$16.00/hr
 Wybrant, Stephanie, instructor, adjunct, \$37,333
 Wybrant, Theresa, business svcs consultant, \$54,406
 Wyche, Shelley, model, \$20.00/hr
 Wyckoff, Gerald, professor, \$227,680
 Wyckwood, Charles, program/project supprt coord I, \$25.00/hr
 Wyckwood, Kaylee, program/project supprt coord I, \$28.00/hr
 Wylie, Cara, dir II business admin, \$100,000
 Wyman, Patrick, reactor operator, \$34.00/hr
 Wymer, Joshua, preventative maint tech III, \$21.00/hr
 Wymer, Keith, prof, assoc adjunct, \$9,180
 Wynn, Yukendra, student support specialist I, \$18.00/hr
 Wyrick, James, engineer sr, \$82,000
 Wys, Kelsey, asst coach, \$67,600
 Wyss, Eleanor, patient svc rep, \$16.00/hr
 X, Maggs, fellow, post doctoral, \$52,000
 Xiao, Feng, prof, assoc, \$69,444
 Xiao, Kevin, resident physician-1st yr, \$59,257
 Xie, Leike, research lab supervisor, \$65,000
 Xie, Yixia, sr resrch assoc, \$53,820
 Xie, Yunchao, fellow, post doctoral, \$54,000
 Xin, Ming, professor, \$134,385
 Xing, Yangchuan, professor, \$171,409
 Xiong, Bai, extns professional, asst, \$48,461
 Xiong, Xi, prof, assoc, \$89,082
 Xochipa, Adolfo, custodian II, \$17.00/hr
 Xu, Dianxiang, professor, \$179,690
 Xu, Dong, curators distinguished profess, \$251,411
 Xu, Guang, prof, assoc, \$91,205
 Xu, Jinjia, prof, asst, \$75,000
 Xu, Liang, business svcs consultant sr, \$78,308
 Xu, Lingyan, med coding splct-certified, \$24.00/hr
 Xu, Michelle, application admin-splct, \$55,181
 Xu, Shuangyu, prof, asst, \$78,789
 Xu, Xianjin, resrch scientist/academic, \$65,402
 Xu, Xinhao, prof, asst, \$85,574
 Xue, Jianfei, fellow, post doctoral, \$55,550
 Xue, Ruobing, prof, asst clncl dept, \$280,000
 Xufuris, Katarina, nurse, staff prn, \$34.00/hr
 Yacim, Majiyebo, library info specialist, \$15.00/hr
 Yaeger, Christopher, programmer analyst-splct, \$60,868
 Yager, Jessica, healthcare programs specialist, \$22.00/hr
 Yager, Hilary, student service coord sr, \$48,900
 Yaglom, Hayley, instructor, adjunct, \$28,800
 Yamilov, Alexey, professor, \$101,788
 Yampara-lquise, Helen, research specialist I, \$23.00/hr
 Yan, Haojing, prof, assoc, \$95,018
 Yan, Zheng, prof, asst, \$115,623
 Yan, Guirong, prof, assoc, \$123,650
 Yan, Jin, radiologic technologist, acute, \$30.00/hr
 Yancey, Christy, patient svc rep, \$20.00/hr
 Yanes, Katerina, nutrition associate, \$14.00/hr
 Yanez Siller, Juan, resident physician-4th yr, \$66,390
 Yang, Bing, professor, \$186,162
 Yang, Christopher, resident physician-2nd yr, \$61,436
 Yang, Hu, professor, \$192,261
 Yang, Hua, resrch scientist/academic, \$58,800
 Yang, Li, office support assistant IV, \$16.00/hr
 Yang, Meng-Hsuan, prof, assoc, \$80,684
 Yang, Mengran, fellow, post doctoral, \$50,902
 Yang, Ming, fellow, post doctoral, \$51,749
 Yang, Qiongying, research/lab technician II, \$21.00/hr
 Yang, Wan, professor, \$101,726
 Yang, Wenyu, fellow, post doctoral, \$49,713
 Yang, Xiaodong, prof, assoc, \$130,006
 Yang, Yun, research/lab technician, \$17.00/hr
 Yannai, Laura, intern veterinarian, \$30,000
 Yant, Christie, office support assistant IV, \$18.00/hr
 Yantiss, Danielle, resident physician-1st yr, \$59,257
 Yao, Gang, professor, \$144,853
 Yao, Mengmeng, fellow, post doctoral, \$48,900
 Yao, Rui, professor, \$130,697
 Yao, Shuaibing, research specialist II, \$21.00/hr
 Yao, Sijie, prgm mgr II studnt supprt svcs, \$63,000
 Yao, Xiaolan, prof, assoc, \$100,425
 Yarbrough, Jayden, care team assoc-clinical, \$19.00/hr
 Yardley, William, custodian I, \$15.00/hr
 Yariswamy Manjunath, Y, resrch scientist/academic, \$62,000
 Yarnell, Morgan, psychotherapist, \$54,449
 Yasir, Muhammad, clinical fellow year 1, \$66,390
 Yates, Chelsea, phys asst spec care, \$110,250
 Yates, Jason, media producer sr, \$25.00/hr
 Yates, Sarah, nurse, staff prn, \$34.00/hr
 Yates, Victoria, nurse clinician, \$71,643
 Yawson, Philip, business support specialist sr, \$23.00/hr
 Yazdani, Hessam, prof, assoc, \$75,000
 Yazdani, Nasser, instructor, adjunct, \$14,400
 Yazdani, Reza, fellow, post doctoral, \$47,476
 Ye, Heng, resrch scientist/academic, \$66,875
 Ye, Xiaoxia, food service worker III, \$19.00/hr
 Ye, Zhijian, dir I finance, \$105,000
 Yeager, Janet, coord, service, \$25.00/hr
 Yeager, Patrick, reactor engineer, \$55,000
 Yeager, Raegan, temporary clerical, \$13.00/hr
 Yeagley, Hayley, physical therapist, \$80,500
 Yee-Flores, Kathleen, fellow, post doctoral, \$48,900
 Yeggy, Todd, mgr csm operations, \$65,420

Yeh, Han-I, fellow, post doctoral, \$60,000
 Yeh, Sherry, supvr, nursing operating room, \$53,000/hr
 Yeisley, Nicholas, resident physician—1st yr, \$58,527
 Yelam, Anudeep, resident physician—4th yr, \$66,390
 Yen, Tzu Chuan, resident physician—4th yr, \$66,390
 Yentrappagada, Tejkumar, programmer analyst—expert, \$81,000
 Yerram, Preethi, prof, clinical dept, \$114,558
 Yerrapu, Suresh, db programmer analyst—prncpl, \$94,760
 Yeung, Royce, police officer trainee, \$21,000/hr
 Yeung, San, prof, asst teach, \$71,746
 Yevich, Nicolette, student service coord sr, \$68,000
 Yew, Kai Yuan Felix, resident physician—2nd yr, \$61,436
 Yi, Eunjoo, instructor, adjunct, \$28,800
 Yier, Lillian, environmental services tech, \$16,000/hr
 Yin, Guoqing, retail sales assistant, \$13.00/hr
 Yin, Li-Yan, nurse, staff II, \$37,000/hr
 Yingst, Joan, fin & acctg assistant, \$16,000/hr
 Yingst, Nicole, program/project supprt coord I, \$24,000/hr
 Yoakum, Amelia, research specialist sr, \$48,900
 Yoakum, Angel, educational prgm coord III, \$54,635
 Yoakum, Shayla, business support specialist II, \$18,000/hr
 Yobi, Abou, research lab manager, \$54,574
 Yoder, Marguerite, psychologist, \$72,500
 Yoebstl, Flora, stores clerk, \$17,000/hr
 Yohannes, Yordanos, prof, asst clnc dept, \$299,000
 Yohe, Elizabeth, research specialist I, \$23,000/hr
 Yokom, Adam, prof, asst, \$52,500
 Yolcu, Esma, professor, \$228,800
 Yona, Sergio, prof, assoc, \$79,256
 Yongo, Vikhose, library info specialist, \$16,000/hr
 Yoon, Dongpil, prof, assoc, \$80,261
 Yoon, Hyunki, prof, asst adjunct, \$7,200
 Yoon, Junchul, fellow, post doctoral, \$52,530
 Yord, William, instructor, adjunct, \$21,120
 Yordt, Katherine, nurse, licensed prac, \$20,000/hr
 Yore, Adam, prof, assoc, \$273,410
 York, Abigail, resident physician—1st yr, \$59,257
 York, Ann, nurse, staff II, \$48,000/hr
 York, Isabelle, care team assoc—clinical, \$19,000/hr
 York, Mackensie, nurse, float pool—ft, \$44,000/hr
 York, Samantha, care team assoc—clinical, \$20,000/hr
 York-Garesche, Jeanine, instructor, adjunct, \$3,960
 Yoshii, Hiroko, prof, asst teach, \$42,780
 You, Seung Kwon, program/project supprt coord sr, \$68,033
 Youan, Bi, professor, \$123,689
 Youn, Song-yi, prof, asst, \$71,001
 Young, Allison, supvr, clinic nurse, \$79,117
 Young, Carolyn, executive assistant, \$22,000/hr
 Young, Charlton, assoc coach, \$300,000
 Young, Diana, edu prgm supp coord, \$55,167
 Young, Dylan, operations support tech sr, \$14,000/hr
 Young, Erin, fin & acctg analyst, \$28,000/hr
 Young, Hannah, student support specialist II, \$20,000/hr
 Young, Holly, grant writer lead, \$85,200
 Young, Jamaal, mental health tech, \$23,000/hr
 Young, James, police officer, \$32,000/hr
 Young, Jason, instructor, \$48,930
 Young, Jenna, pat svc rep, emergency svcs, \$17,000/hr
 Young, Jessica, program/project supprt coord II, \$21,000/hr
 Young, Jonathan, office support assistant IV, \$17,000/hr
 Young, Joseph, nutrition associate, \$16,000/hr
 Young, Kara, care team assoc—clinical, \$19,000/hr
 Young, Karen, health records tech II, \$19,000/hr
 Young, Krista, finance systems specialist I, \$51,345
 Young, LaShelle, fin & acctg analyst, \$25,000/hr
 Young, Lauren, event assistant II, \$13,000/hr
 Young, Levi, business tech analyst—spclst, \$60,320
 Young, Lydia, staff nurse II mwp, \$31,000/hr
 Young, Matthias, prof, asst, \$98,581
 Young, Melina, human resources consultant sr, \$88,036
 Young, Michael, prof, asst, \$234,068
 Young, Nancy, nurse, or/recovery, \$48,000/hr
 Young, Rebecca, office support assistant IV, \$17,000/hr
 Young, Ryan, head coach, \$52,375
 Young, Scott, dir II student support svcs, \$94,055
 Young, Shannon, prgm mgr II studnt supprt svcs, \$52,223
 Young, Sherry, human resources specialist II, \$25,000/hr
 Young, Skylar, animal technician sr, \$18,000/hr
 Young, Stephan, prof, asst resrch, \$120,000
 Young, Steve, custodian II, \$17,000/hr
 Young, Steven, respiratory therap, transport, \$44,000/hr
 Young, Tamara, certified athletic trainer, \$74,497
 Young, Treaka, program/project supprt coord sr, \$64,567
 Young, Tyler, network engineer—expert, \$61,324
 Young, Virginia, instructor, adjunct, \$12,000
 Young Walker, Laine, prof, clinical dept, \$535,600
 Younger, Sarah, prof, asst clnc dept, \$237,888
 Younger, Dan, professor, \$71,410
 Younger, Roger, supervisor IT, \$76,383
 Younis, Waleed, fellow, post doctoral, \$60,000
 Younker, Lori, instructor, asst, \$22,000/hr
 Yount, Michael, nurse, procedures, \$45,000/hr
 Yousaf, Muhammad, clinical fellow year I, \$66,390
 Youse, M, instructor, clnc, \$87,390
 Yousof, Raiyan, med scribe, \$14,000/hr
 Yousof, Sabeen, pharmacist outpatient, \$75,000/hr
 Youtsey, Angela, cat scan technlgst (ct), acute, \$44,000/hr
 Yu, Jen, business tech analyst—prncpl, \$83,193
 Yu, Jin, intern veterinarian, \$30,000
 Yu, Lihua, instructor, adjunct, \$36,000
 Yu, Mansoo, professor, \$95,458
 Yu, Ping, professor, \$94,021
 Yu, Qingsong, professor, \$134,564
 Yu, Wen-Bin, prof, assoc, \$115,806
 Yu, Younghiee, temporary clerical, \$14,000/hr
 Yuan, Yufeng, office support assistant IV, \$15,000/hr
 Yue, Yongping, research specialist lead, \$80,340
 Yueh, Hsin-I, prof, assoc teach, \$52,616
 Yun Fowler, Sue, instructor, \$75,599
 Yung, Rachel, coord, service, \$25,000/hr
 Yunk, Benjamin, resident physician—5th yr, \$61,658
 Yunusa, Juliana, med coding spclst—certified, \$23,000/hr
 Yusuf, Khalid, pat svc rep, emergency svcs, \$16,000/hr
 Zabriskie, Jessica, strat comm associate sr, \$59,466
 Zach, Latesha, mgr III business admin, \$77,600
 Zacharias, Paul, instructor, extns, \$68,250
 Zacharias, Rebecca, respiratory therap, registered, \$31,000/hr
 Zachary, Iris, prof, assoc resrch, \$135,492
 Zachary, Rudy, environmental health tech sr, \$25,000/hr
 Zaesim, Araya, resident physician—4th yr, \$66,390
 Zaghouani, Fathia, business support specialist sr, \$25,000/hr
 Zaghouani, Habib, professor, \$170,876
 Zagst, Allison, resident, clncI, \$36,500
 Zahir, Maarusha, qa/control associate, \$24,000/hr
 Zahn, Kara, prof, asst/profl pract, \$94,352
 Zahn, Patricia, business svcs consultant sr, \$89,194
 Zahn, Sharon, prof, asst teach, \$109,262
 Zak, Colby, media production associate, \$12,000/hr
 Zaleski, Sarah, lecturer, \$52,000
 Zalis, Aaron, sr dir program/project ops, \$94,925
 Zamachaj, Melanie, research project analyst, \$53,818
 Zaman, Rafida, instructor, \$71,400
 Zamarripa, John, utility production mntc spc II, \$28,000/hr
 Zambito, Peter, prof, asst teach, \$53,288
 Zambre, Duhita, asst dir student support svcs, \$73,161
 Zamir, Harris, adjunct, \$15,000
 Zamora, Ann Crestine, med lab scientist, certified, \$32,000/hr
 Zamora, Rachel, nurse, staff I, \$38,000/hr
 Zamora, Whitney, instructor, adjunct, \$30,000
 Zane, Grant, research specialist lead, \$71,000
 Zaner, Lora, business ops associate I, \$24,000/hr
 Zangara, Megan, instructor, adjunct, \$19,200
 Zangori, Laura, prof, assoc, \$96,987
 Zaniletti, Isabella, prof, asst adjunct, \$48,000
 Zap, Patrice, teaching asst, \$15,000/hr
 Zapata Arias, Sandra, educational prgm associate III, \$19,000/hr
 Zarucchi, Jeanne, professor, \$82,236
 Zawwieja, Scott, prof, asst, \$103,000
 Zawwieja, Sheila, nurse practitioner, \$112,721
 Zawisza, Alyson, veterinary technician, \$20,000/hr
 Zawodniok, Maciej J, prof, assoc, \$96,744
 Zawodniok, Magdalena, business ops associate sr, \$52,952
 Zbierzkowski, Camille, safety monitor, \$13,000/hr
 Zbierzkowski, Nicole, patient svc rep, \$16,000/hr
 Zdybel, Devyn, fin & acctg specialist, \$18,000/hr
 Zeff, Samford, media production director II, \$69,970
 Zein el din, May, prof, asst teach, \$63,500
 Zelada, Rebecca, executive consultant, \$130,000/hr
 Zelasko, Eric, product support rep—spclst, \$54,000
 Zelaya, Danielle, speech/lang pathologist, \$76,955
 Zelaya, Michele, veterinary technician sr, \$23,000/hr
 Zelaya Nunez, Cristopher, research/lab technician sr, \$17,000/hr
 Zelenbaba, Milos, bldg controls systems tech I, \$24,000/hr
 Zelikoff, Allison, instructor, adjunct, \$36,000
 Zeller, Katelyn, case manager, \$66,048
 Zembles, Shawn, prof, asst teach, \$83,176
 Zembles, Jacob, clinical fellow year 2, \$69,393
 Zeng, Wen, program/project supprt coord sr, \$55,000
 Zeng, Zheng, fin & acctg consultant, \$72,500
 Zenitsky, Caleb, audiovisual designer—spclst, \$30,000/hr

Zenner, Jean, educational prgm coord sr, \$55,162
 Zeones, Tara, pat access spclst, \$17,00/hr
 Zepeda, Nohely, surgical technl, \$25,00/hr
 Zerbolio, Carla, office supervisor, \$24,00/hr
 Zerr, Jordan, healthcare groundskeeper, \$20,00/hr
 Zerrer, Avery, temporary clerical, \$13,00/hr
 Zeyen, Victoria, student recruitment spclst sr, \$25,00/hr
 Zha, Wenyan, sr resrch assoc, \$66,000
 Zha, Xiangming, prof, assoc, \$186,300
 Zhai, Yao, prof, asst, \$97,000
 Zhang, Bing, professor, \$114,210
 Zhang, Bixi, fellow, post doctoral, \$56,175
 Zhang, Bohong, fellow, post doctoral, \$50,000
 Zhang, Christine, research specialist I, \$22,000/hr
 Zhang, Eric, resident physician-3rd yr, \$63,531
 Zhang, Gaiyan, curators distinguished profess, \$210,751
 Zhang, Hongxian, prof, assoc, \$126,337
 Zhang, Hua, fellow, post doctoral, \$50,363
 Zhang, Jialin, fellow, post doctoral, \$49,713
 Zhang, Jiangfan, prof, asst, \$88,881
 Zhang, Keqing, research specialist II, \$19,000/hr
 Zhang, Likun, prof, asst, \$105,000
 Zhang, Meiling, business ops associate I, \$21,000/hr
 Zhang, Michael, prof, clncl, \$133,405
 Zhang, Nannan, research specialist I, \$23,000/hr
 Zhang, Olivia, surgical technl, \$25,000/hr
 Zhang, Ruojie, prof, asst resrch, \$15,167
 Zhang, Shuping, professor, \$202,065
 Zhang, Shuqun, professor, \$135,483
 Zhang, Sicheng, fellow, post doctoral, \$49,000
 Zhang, Weiyi, model, \$15,000/hr
 Zhang, Xiong, professor, \$171,675
 Zhang, Xukai, fellow, post doctoral, \$53,789
 Zhang, Yanzhi, professor, \$110,540
 Zhang, Yun, prof, teach, \$75,658
 Zhang, Yuwen, curators distinguished profess, \$183,964
 Zhang, Yuyan, administrative consultant sr, \$78,686
 Zhang, Zhengzhi, resrch scientist/academic, \$53,300
 Zhang, Zhihao, prof, asst, \$146,363
 Zhang, Zipei, prof, asst, \$45,556
 Zhang, Ziyang, lab assistant, \$17,000/hr
 Zhao, Chenhan, support systems admin-entry, \$61,946
 Zhao, Li, prof, asst, \$78,101
 Zhao, Maggie, safety monitor, \$13,000/hr
 Zhao, Puhao, fellow, post doctoral, \$65,000
 Zhao, Yunxin, professor, \$159,156
 Zhao, Donggao, prof, resrch, \$90,727
 Zhao, Wangchuchu, specialist, \$62,727
 Zhao, Yi, fellow, post doctoral, \$47,476
 Zheng, PeiRu, research lab supervisor, \$53,933
 Zhou, Jianfeng, prof, asst, \$79,747
 Zhou, Jinyu, research/lab technician, \$15,000/hr
 Zhou, Junli, resrch scientist/academic, \$47,476
 Zhou, Long, prof, distinguished, \$134,366
 Zhou, Mingyi, assoc dir research activities, \$90,000
 Zhou, Shuhua, professor, \$150,001
 Zhou, Tieying, instructor, adjunct, \$33,600
 Zhou, Wenxuan, research specialist I, \$16,000/hr
 Zhou, Xiao, accountant II, \$23,000/hr
 Zhou, Yishu, prof, asst, \$85,610
 Zhou, Yuanzhe, fellow, post doctoral, \$49,000
 Zhou, Yue, fellow, post doctoral, \$48,000
 Zhu, Da, professor, \$101,343
 Zhu, Peifen, prof, asst, \$120,000
 Zhu, Wenyu, resrch scientist/academic, \$48,900
 Zhu, Yanping, fellow, post doctoral, \$47,476
 Zhuo, Fu, librarian III, \$63,471
 Zhurauliou, Kirill, data analyst I, \$65,000
 Zia, Roseanna, dean, assoc, \$271,333
 Zia, Mudassar, adjunct, \$15,000
 Zidouh, Amine, prof, asst teach, \$54,000
 Ziegelbein, Patrick, mechl plant spclst, \$25,000/hr
 Ziegler, Katelyn, manuscript specialist, \$21,000/hr
 Ziegler, Laura, media production director III, \$69,354
 Ziegler, Steven, resident hall mgr, \$56,350
 Ziemann, Paige, care team assoc-clinical, \$19,000/hr
 Zier, Alexander, executive assistant, \$21,000/hr
 Zigler, Kayla, custodian II, \$15,000/hr
 Zigler, Michelle, librarian I, \$49,375
 Zigo, Michal, resrch scientist/academic, \$55,125
 Zillig, Randy, assoc, gold team, \$16,000/hr
 Zimbalist, Allison, physical therapist, \$46,000/hr
 Zimmel, Peter, prgm director, \$120,109
 Zimmer, Alec, resident physician-3rd yr, \$63,531
 Zimmer, Alexis, clinical dietitian, acute care, \$57,242

Zimmer, Amanda, mgr event services, \$55,000
 Zimmer, Cynthia, temporary professional, \$15,000/hr
 Zimmer, Laura, child dev teacher, \$49,058
 Zimmer, Lindsey, staff nurse II mwp, \$34,000/hr
 Zimmer, Michael, bindery operator II, \$19,000/hr
 Zimmer, Randall, hc lab specialist, \$27,000/hr
 Zimmerli, John, instructor, adjunct, \$25,000/hr
 Zimmerman, Anna, mgr student support svcs, \$52,250
 Zimmerman, Christine, prof, asst clncl, \$71,787
 Zimmerman, Dana, nurse, licensed prac, \$29,000/hr
 Zimmerman, Edward, maintenance services attendant, \$18,000/hr
 Zimmerman, Emily, perform improv prof-quality, \$75,414
 Zimmerman, Ernie, mts pipefitter, \$23,000/hr
 Zimmerman, Jeri, research consultant sr, \$75,000
 Zimmerman, Lynda, extns professional, \$88,049
 Zimmerschied, Valerie, supvr, nursing operating room, \$59,000/hr
 Zimapan, Roleen, nurse, staff prn, \$34,000/hr
 Zink, Braden, resident physician-1st yr, \$59,257
 Zinn, Wanda, health records tech II, \$12,000/hr
 Ziolk, Shana, academic advisor, \$48,000
 Zirkel, Melissa, instructor, adjunct, \$6,300
 Zitsch, Robert, professor, \$662,573
 Znamenacek, Courtney, prof, asst adjunct, \$2,400
 Zoeller, Charles, building maint mechanic, \$24,000/hr
 Zoeller, Lori, finance systems specialist I, \$48,900
 Zolman, Bethany, prof, assoc, \$84,833
 Zolman, Steven, radiologic technl, \$24,000/hr
 Zou, Cui, prof, asst teach, \$62,907
 Zou, Jing, application admin-spclst, \$68,900
 Zou, Shaoming, professor, \$189,683
 Zou, Xiaojin, professor, \$143,546
 Zsidisin, George, professor, \$196,554
 Zubair, Nida, resident physician-2nd yr, \$61,436
 Zucht, Kristen, assoc dir program/project ops, \$73,621
 Zuckerman, Amitai, fellow, post doctoral, \$50,980
 Zufall, Elisabeth, executive assistant sr, \$55,000
 Zuidema, Andrew, office support assistant IV, \$16,000/hr
 Zulovich, Jennifer, pharmacy intern second year, \$20,000/hr
 Zulovich, Jill, rehab therapy aide, \$15,000/hr
 Zulovich, Joseph, prof, asst extns, \$97,740
 Zulovich, Joyce, human resources specialist II, \$25,000/hr
 Zulqarnain, Mir, resident physician-4th yr, \$63,923
 Zumalt, Kevin, reactor operator sr, \$41,000/hr
 Zumalt, Michelle, business svcs consultant, \$50,000
 Zumbel, Julianne, environmental services tech, \$16,000/hr
 Zumsteg, Jennifer, business support specialist, \$18,000/hr
 Zumsteg, Tamara, business support specialist II, \$26,000/hr
 Zumwalt, Andrew, prof, assoc teach, \$95,000
 Zumwalt, Daniel, hf mngr architect, \$58,000/hr
 Zumwalt, Kevin, temporary professional, \$40,000/hr
 Zung, Sarah, child dev teacher, \$49,058
 Zurowski, Susan, prof, assoc adjunct, \$165,000
 Zwarun, Lara, prof, assoc, \$69,391
 Zweerink, Kara, resident physician-2nd yr, \$59,219
 Zweig, Alexander, prof, asst clncl dept, \$173,000
 Zweig, Jason, resident physician-6th yr, \$65,597
 Zwickelmaier, William, dir II student support svcs, \$92,000
 Zwingle, Phillip, cat scan technlgst (ct), acute, \$43,000/hr
 Zyerov, Oleksiy, prof, asst clncl dept, \$240,200

Lincoln University

Jefferson City 65101

(2021 personnel listing, current listing not provided)

Woolfolk, Jerald, president 1-100-pres, \$240,000
 Abbott, Cole, supervisor of warehouse, \$28,591
 Abney, Timothy, asst athletic director, \$48,015
 Abrams, Chardnae, senior recruitment coordinator, \$37,568
 Akotsen-Mensah, Clement, integrated pest mgmt-st, \$76,000
 Albertson, Tommy, equipment maintenance assistan, \$20,800
 Allen, Adrienne, university liason, \$47,474
 Allen, Kayla, instructor, \$40,072
 Allen, Stormy, hse instructor, \$9,161
 Allute, Hamisi, technical support specialist, \$38,655
 Anderson, Anon, area educator agriculture, \$32,000
 Anderson, Felecia, regional educator, \$44,228
 Anderson, Regina, grant writer, \$45,000
 Andreas, Diana, hse instructor, \$36,648
 Andrei, Adrian, professor, \$60,267
 Arnold, Benjamin, asst vpaa director special intl, \$85,000
 Aruguete, Mara, professor, \$61,535
 Avery, Garrett, extension program asst, \$31,511

Avery, Gina, administrative asst I, \$31,524
 Bahr, Christina, dispatch coordinator, \$35,026
 Bailey, Leola, associate professor, \$60,000
 Balasubramanian, Sunder, professor, \$60,267
 Ballard, Bruce, professor, \$61,535
 Bange, Julie, accountant II, \$42,000
 Bardot, Michael, professor, \$61,514
 Barnes, Ryan, police officer, \$35,026
 Baughman, Christopher, state extension specialist sma, \$64,000
 Bax, Amy, extension associate, \$42,436
 Bax, John, chief information officer, \$115,000
 Beatty, Willie, facilities supervisor, \$47,741
 Beavers, Carol, o d s system administrator, \$58,350
 Belliore, Marie, administrative asst I, \$31,524
 Bell, Amber, asst professor, \$46,000
 Benne, Jennifer, dean college arts & sciences, \$125,000
 Bennett, Brian, dir res life & housing, \$57,000
 Bennett-Smith, Laura, associate director communicatl, \$60,000
 Berth, Shelly-Ann, student support specialist, \$32,010
 Bickel, Randall, head women's golf coach, \$16,269
 Bilal, Deborah, director of library services, \$67,000
 Billingsley, Miron, associate vice president stude, \$75,000
 Bisch, Candace, administrative asst I, \$30,000
 Bishop, Nahshon, small farm specialist, \$35,900
 Blunt, Keith, client services mgr, \$55,000
 Boeckmann, Christopher, farm superintendent, \$62,000
 Bogert, Brittany, asst athletic trainer, \$34,629
 Bolling, Mary, farm outreach worker, \$30,000
 Borgwordt, Cindy, research specialist, \$47,771
 Boston, Christine, asst professor, \$42,000
 Bouras, David, professor, \$63,230
 Bowen, Mark, ad facility operations, \$43,000
 Boyer, James, area educator-Kansas City, \$33,000
 Branch, Leother, youth program asst, \$17,160
 Branstetter, Kelly, hse instructor, \$11,213
 Brattin, Angela, farm outreach worker, \$30,000
 Bredeman, Abbie, asst professor, \$43,000
 Brewer, Michael, asst professor, \$42,677
 Brindisi, Erin, administrative asst I, \$29,000
 Brown, Aaron, recruitment coordinator, \$35,568
 Brown, Barbara, secretary II, \$30,000
 Brown, Sally, asst director of philanth, \$40,000
 Brown, Zakiya, title IX coordinator, \$55,000
 Browning, Jesse, hse instructor, \$9,515
 Bruemmer, Joan, secretary II, \$27,000
 Bryant, Ithaca, library asst II, \$35,617
 Burgess, Eric, dean school of business, \$98,840
 Burns, Kathleen, adult esl instructor, \$15,046
 Burrell, Elijah, associate professor, \$47,630
 Busalacki, Aimee, professor, \$60,267
 Campbell, Connor, instructor, \$38,165
 Campbell, Kali, resident director, \$35,568
 Canada-Painter, Ruth, program director, \$65,000
 Carlo, Casey, defensive coordinator, \$50,000
 Carr, Daniel, asst athletic dir for me, \$41,121
 Carter, Lauren, director/small business t & d, \$65,000
 Carter-Curtiss, Janice, communications specialist, \$40,000
 Cash, Kimberly, research technician II poultry, \$37,800
 Castro-Corona, Edgar, financial aid counsl, \$35,000
 Cavender, George, asst professor of food sa, \$64,000
 Chambers, Joyous, financial aid specialist I, \$27,040
 Chapel, Cynthia, professor, \$64,840
 Chowdhury, Manzoor, professor, \$63,230
 Clark, Frank, dispatch operator, \$26,457
 Clark, Stephanie, instructor, \$36,000
 Clay, Robert, comp & hazar waste officer, \$59,468
 Cleveland, Taylor, farmers market mgr, \$15,600
 Climes, Priscilla, hse instructor, \$10,071
 Cole, Anita, program coordinator, \$31,295
 Coleman, Roderick, defensive line coach, \$28,000
 Collins, Marla, regional coordinator, \$51,823
 Connor, Kimberly, professor, \$60,267
 Core, Christine, head softball coach, \$43,497
 Corman, Andrea, instructor, \$18,035
 Cox, Keilan, program asst I, \$32,000
 Cross, Leslie, news & development director, \$49,490
 Cross, Richard, retention specialist, \$35,000
 Crowden, Michael, area educator, \$32,000
 Culberston, Vera, coordinator of military & ve, \$43,000
 Dana, Ricky, web design specialist, \$35,000
 Davis, Jennifer, nutrition program asst, \$29,971
 Davis, Ronnie, youth program asst, \$10,400
 Davis, Rosa, area educator, \$37,333
 Dean, Daren, asst professor, \$45,431
 Debord, Kurt, professor, \$64,840
 Demyers, George, area educator, \$37,132
 Dixon, Mecca, receptionist & visitor relat, \$28,000
 Dixon, Shirley, ael substitute, \$2,340
 Dods, Karen, secretary II, \$27,000
 Doggett, William, research technician I, \$34,048
 Dolan-Timpe, Marianne, greenhouse mgr, \$43,000
 Dorris, Bradley, ael director, \$56,102
 Douglas, Darla, associate professor, \$63,626
 Downey, Michael, mgr, KJLU, \$61,070
 Dudenhoeffer, Austen, research technician II, \$35,000
 Dudenhoeffer, Gregory, aquaculture asst, \$22,119
 Duke, Linda, associate professor, \$57,000
 Duschack, Miranda, small farm specialist, \$37,333
 Eaton, Touria, asst professor, \$67,367
 Eber, Sarah, nutrition & health program c, \$49,000
 Edoho, Felix, professor (split), \$87,339
 Edwards, Jason, mgr in aquaculture managem, \$41,000
 Egharevba, Friday, hse instructor, \$11,419
 Egilla, Jonathan, asst professor of researc, \$56,969
 Elvazi, Frieda, professor research, \$96,016
 El-Dweik, Majed, dean caehs, \$126,000
 Emanuel, Audrey, nutrition program asst, \$29,971
 Enloe, Gloria, radio & television coordinat, \$49,962
 Epple-Farmer, Jessica, asst professor of animal, \$63,000
 Erb, Andrew, video conference technician, \$41,878
 Fandrey, John, mgr of infrastructure serv, \$65,000
 Feutz, Grace, asst professor, \$35,000
 Fischer, Paulette, adult esl instructor, \$13,813
 Fisher, Taltijana, asst prof/ste sp poultry, \$61,000
 Frank, Troy, associate professor, \$54,856
 Frazier, Jane, professor, \$60,267
 Frede, Catherine, director of purchasing, \$57,000
 Gage, Katherine, administrative asst, \$32,500
 Galbreath, Karen, outreach worker asst, \$13,949
 Gamblin-Green, Michelle, asst professor/choir dl, \$44,584
 Garner, Essex, instructor, \$36,692
 Garth, Jimmie, research technician II, \$41,119
 Ghinescu, Rodica, professor, \$61,514
 Gilbert, Sean, business technology analyst er, \$60,000
 Gillespie, Lester, farm outreach worker, \$30,000
 Gilzow, Timothy, service desk technician, \$24,000
 Gimenez-Pinto, Vianney, asst professor, \$46,500
 Githinji, David, area educator, \$34,000
 Gleason, Gwendolyn, sewing instructor, \$4,679
 Gonzalez, Eleazar, state extension specialist, \$64,000
 Gossett, Amy, director, honors program, \$69,514
 Graham, Carlos, campus community governmental, \$75,000
 Grant, Bonny, janitorial asst, \$7,799
 Gray, Delois, administrative asst II, \$36,000
 Greninger, Thomas, associate professor, \$72,052
 Grieve, Stevens, instructor, \$12,500
 Grinston, Andre', vice president advancement & a, \$88,350
 Groner, Caleb, sergeant, \$40,164
 Groose, Eric, asst farm mgr, \$41,000
 Grube, Jeffrey, asst professor, \$43,000
 Gubbels, Thomas, professor, \$60,267
 Gurvelli, Robert, library assistatn I, \$14,924
 Halim, Marion, regional coordinator, \$50,169
 Hanlin, Debra, greenhouse asst, \$16,796
 Harper, Michelle, academic coach bsn program, \$21,000
 Hatef, Mansour, laboratory mgr technicia, \$40,481
 Heckman, Carol, esl instructor, \$13,743
 Heise, David, associate professor, \$57,562
 Henareh Khalyani, Azad, asst prof forest natl resour, \$64,000
 Hendricks, Adrian, state extension specialist 4h, \$60,000
 Hendricks, Avila, professor, \$61,535
 Herrington, Melvin, asst professor, \$44,115
 Hetzler, Olivia, asst professor, \$43,925
 Hill, Gary, chief of police, \$67,000
 Hill, Kalin, area educator-Kansas City, \$33,000
 Hill, Kimberly, administrative asst I, \$26,000
 Hodges, Dorothy, secretarial asst, \$15,600
 Hodges, Gabrielle, career learning specialist, \$36,000
 Hogg, Laurence, student support mentor, \$10,399
 Holley, Bianca, resident director, \$35,568
 Holmes, Marcus, captain, \$51,500
 Holtmeyer, Gregory, access & ability coordinat, \$40,000
 Holtmeyer, Kaitlyn, instructor, \$36,000
 Homann, Gary, professor, \$60,267
 Honse, Elizabeth, administrative asst I, \$32,999
 Honse, Rebecca, administrative asst I, \$27,500
 Honse, Victoria, administrative asst II, \$35,000
 Hoskins, Taniskha, head football coach, \$87,000
 Houston, Linda, hse instructor, \$9,161
 Hua, Bin, laboratory mgr, \$50,000

- Hunter, Adrienne, regional educator, \$42,203
 Hurisso, Tunsisa, asst prof soil watershed mgmt, \$63,000
 Hurst, Janet, secretary II, \$30,000
 Ike, Roberto, professor, \$66,866
 Ikem, Abua, professor, \$81,604
 Iola, Savion, support system administrator, \$42,000
 Jackson, Ashante, administrative asst I, \$32,000
 Jackson, Brandon, support system administrator, \$42,000
 Jackson, Brian, campus security, \$24,959
 Jackson, Nicholas, coordinator extended studies, \$52,000
 Jackson, Sonja, director, undergraduate admss, \$70,000
 Jaster, Susan, farm outreach worker, \$29,759
 Jay, Jordan, professor, \$64,807
 Jefferson, Endre, safety officer, \$29,015
 Jenkins, Deborah, research asst I, \$40,546
 Jewell, Ronald, ael asst director, \$26,956
 Johnson, Mae, hse instructor, \$6,412
 Johnson, Michael, director of bands, \$50,000
 Johnson, Walter, associate professor, \$49,698
 Johnson, Yvonne, financial services asst/cashl, \$27,583
 Jones, Cheryl, administrative asst III, \$48,000
 Jones, Cynthia, payroll supervisor, \$47,500
 Jones, Olivia, elearning specialist, \$35,000
 Jordan, Dawn, program educator asst, \$31,000
 Jordan, Elizabeth, director of career services, \$64,647
 Jordan, Owen, asst football coach, \$30,000
 Joyner, Kareem, resident director, \$35,568
 Kain, Tammy, administrative asst III, \$45,000
 Kellum, Brenda, secretarial asst, \$15,600
 Kemna, Betty, asst athletic director/se, \$61,800
 Kempker, Julie, facilities coordinator, \$34,000
 Kendall, James, graduate admissions coordinato, \$40,000
 Kern, James, grow your own recruitment coor, \$78,003
 Kirby, Twihyla, office nurse, \$40,000
 Kish, Charles, asst professor, \$45,000
 Kliethermes, Ellen, asst professor, \$43,000
 Koetting, Sandra, vice president adminfin, \$130,000
 Kowaluk, Gary, asst professor, \$44,281
 Kroner, Candace, ael executive asst, \$43,845
 Kuykendall, Bradley, academic librarian, \$39,679
 Langendoerfer, Terry, support services technologis, \$37,132
 Lanteigne, Shane, head strength & conditioning, \$42,000
 Laroche, Steven, campus security, \$24,959
 Lee, Keesoo, professor, \$61,535
 Lehman, Tiffany, asst professor, \$43,000
 Lock, Rachelle, resource coordinator, \$31,746
 Lockridge, Laveta, nutrition program asst, \$28,000
 Long, Darrion, technology asst, \$31,199
 Lourencon, Raquel, asst professor of animal, \$61,000
 Luna, Michael, police officer, \$35,026
 Luttrell, Jeanie, administrative asst I, \$30,000
 Lynch, Keena, asst ad creative content/, \$48,000
 Mallow, Steven, coach, men's golf, \$16,269
 Martin, Angela, administrative asst III, \$42,756
 Martin, Darrell, research asst (34), \$35,242
 Martin, Dylan, academic librarian, \$42,000
 Martin, Emily, research technician II, \$38,500
 Matthews, Yvonne, asst extension administra, \$79,227
 Matthiesen, Melynda, ael site director, \$14,835
 Maxwell, Sheryl, program educator asst, \$38,456
 McBride, Victoria, green dot program coordinator, \$41,000
 McCord, Jennifer, asst professor, \$44,334
 McDaniels, Zandra, customer service asst, \$12,480
 McDonald, Robert, asst wmsn b b coach/act sp ev, \$31,800
 McElveen, Amy, program educator, \$20,800
 McGraw, Matthew, associate professor, \$47,630
 McSwain, Ann, dean of school of nursing, \$100,826
 Meachum-Cain, Glenda, community outreach worker, \$19,927
 Melloway, Janet, asst professor, \$47,395
 Mendez, Jeanna, police officer, \$35,026
 Menning, Michael, sergeant, \$40,164
 Meysami, Ahmad, asst professor, \$58,905
 Middleton, David, hemp extension coordinator, \$38,000
 Miles, Jeannie, academic coach, nursing, \$21,000
 Minck, Stephen, director human resource svcs, \$69,000
 Mire, Margo, research technician II, \$35,000
 Mishra, Ajay, asst professor, \$46,500
 Mitschele, Rebecca, instructor, \$43,000
 Mize, Andrea, head womens basketball coach, \$61,800
 Moeller, Douglas, farm asst II, \$30,793
 Morgan, Kelly, graphic designer, \$34,000
 Morian, Christina, associate professor, \$56,433
 Morin, Cynthia, asst professor, \$43,959
 Morrow, Elizabeth, director alumni relations, \$70,674
 Moseley, Crystal, instructor, \$41,200
 Moseley, John, interim president, \$240,000
 Muenks, Katherine, budget officer, \$55,931
 Murff, Nakayla, retention specialist, \$35,000
 Navarrete-Tindall, Nadia, assoc professor of special, \$66,500
 Ndunguru, Grato, research technician II, \$40,000
 Nesbitt, Shawn, communication coordinator, \$31,433
 Newby, Larry, asst band director, \$40,000
 Newsom, Callie, area educator, \$32,000
 Nichols, Michael, instructor, \$41,200
 Nolan, Tiffany, director grants & sponsored, \$75,000
 Nolte, Marabeth, dir, institutional research, \$55,729
 Nunn, Damon, lieutenant, \$47,000
 Nyaberi, David, associate professor, \$47,630
 Nyirakabibi, Isabelle, research technician II, \$41,119
 Okolo, Raymond, student support specialist, \$32,000
 Oligschlaeger, Patrick, instructor, \$38,000
 Olliges, Christopher, farm outreach worker, \$30,000
 Ortiz, Christopher, resident director, \$35,568
 Ortmeyer, Rose Ann, staff secretary board of curat, \$44,928
 Osborne, Devonta, asst football coach, \$20,000
 Owens, Pershard, area educator, \$32,000
 Patel, Jaimin, asst professor of plant p, \$63,000
 Pathan, Safiullah, asst professor of researc, \$61,800
 Petersen, Susan, orientation & test administr, \$7,955
 Petty, Teresa, transcript evaluation speciall, \$36,000
 Phillips, Melinda, asst professor, \$43,000
 Powell, Tanesha, nutrition program asst, \$29,000
 Prenger, Mark, warehouse clerk, \$23,025
 Prettyman, Jeffrey, facilities specialist extensio, \$37,440
 Prettyman, Jessica, student accounts counselor II, \$33,000
 Pride, Rosalind, director, \$55,000
 Quincy, Timothy, asst professor chemistry, \$46,500
 Reid, Martin, financial asst, \$24,126
 Reynolds, Andrea, asst professor, \$45,000
 Ridenhour, Octoria, asst director student eng, \$46,000
 Riggs-Butler, Tiara, secretary II, \$28,088
 Rini, Christopher, quarterbacks coach, \$34,000
 Robinson-Echols, Brenda, regional coordinator, \$52,326
 Rohrer, Laurence, professor, \$60,267
 Rothermich, Michael, buyer I, \$35,568
 Rozema, Jay, coordinator of online learning, \$50,000
 Rubelmann-Furman, Shari, hr extension & research spec, \$36,000
 Ruhaak, Eric, hse instructor, \$10,555
 Russell, Violet, police officer, \$35,026
 Saha, Gouranga, professor, \$61,535
 Salinas-Gonzalez, Homero, state ext spec sm ruminant, \$64,000
 Salmons, Bryan, professor, \$60,267
 Sanders, Alphonso, vpaas & provost, \$150,000
 Sartorius, Andrew, asst professor, \$20,000
 Sauer, Brittnye, research student, \$12,999
 Schaben, Jenny, retention specialist, \$32,000
 Schleer, Mark, academic librarian, \$42,669
 Schlosser, Kelly, human resources mgr, \$45,000
 Schnieders, Samuel, associate professor, \$60,968
 Schrader, Michael, facilities engineer, \$60,000
 Schulte, Stacey, asst vice pres a/f contrlr, \$85,000
 Schultz, Shawn, student support specialist, \$20,800
 Scott, Michael, professor, \$61,535
 Scovill, Bruce, associate professor, \$47,630
 Sebastian, Magen, secretary II, \$30,000
 Shepard, Jim, farm outreach worker, \$30,000
 Shinkut, Martins, professor, \$64,536
 Shivers, Ayanna, student support services direct, \$48,000
 Shivers, Tiffany, asst professor, \$43,000
 Shook Floyd, Jane, accountant I, \$37,000
 Siegler, Julie, administrative asst II, \$37,000
 Siemons, Lucinda, fiscal affairs specialist, \$53,000
 Singh, Manish, asst professor, \$46,500
 Siriwardana, Sunethra, payroll clerk, \$30,995
 Sites, William, associate professor, \$47,630
 Smith, Ailene, asst track coach, \$35,905
 Smith, Chrystala, mental health counselor, \$47,000
 Smith, James, director curriculum instructo, \$52,000
 Smith, Kala, director financial aid, \$66,837
 Smith, Lori, hse instructor, \$9,343
 Sparer, Anthony, extension program associate, \$35,000
 Squires, Sharon, associate professor, \$49,000
 Stallings, Roosevelt, audio visual technician, \$31,827
 Steck, Irasema, administrative asst I, \$35,702
 Steenbergen, Joseph, asst professor, \$45,000
 Stovall-Barton, Imani, administrative asst I, \$27,583
 Su, Ye, asst professor of agricul, \$62,000
 Taylor, Gloria, workforce development instruct, \$18,199
 Taylor, Kent, janitorial asst, \$11,440
 Tesfaye, Samsom, professor of research, \$81,666

Thomas, Davion, recruitment coordinator, \$35,568
 Thomas, Tytious, service desk technician II, \$30,000
 Thomas, Victor, track coach, \$79,281
 Thompson, Cindy, administrative asst, \$32,500
 Thompson, Joshua, head athletic trainer, \$48,500
 Timpe, August, aquaculture asst, \$15,600
 Titus, Megan, asst professor, \$49,399
 Todd, Connie, administrative asst II, \$36,000
 Todd, Kelli, student service specialist, \$33,546
 Turner, Daniel, program director, KJLU, \$47,700
 Turner, Jeffrey, director facilities & plant, \$85,439
 Turner Ledgerwood, Kathleen, asst professor english, \$45,000
 Vail, Audrey, instructor, \$17,505
 Valliyodan, Babu, asst professor research, \$64,000
 Vaught, Karen, cashier financial serv asst, \$20,085
 Walters, Eric, asst professor of molecu, \$64,000
 Warfield, Steve, support systems administrator, \$45,000
 Washington, Brijal, recruiter/admission counselor, \$35,568
 Washington, Earnest, dean for campus life, \$85,000
 Washington, Lakeisha, director student success cente, \$55,000
 Watson, Darius, associate professor, \$48,000
 Watts, Ervin, program asst, \$13,000
 Weghorst, Leasa, director of health services, \$53,000
 Weickert, Diane, esl instructor, \$5,497
 Weller, Carol, accountant II, \$40,000
 Westbrook, Jerry, financial aid counselor, \$40,586
 Westbrook, Tondelayo, instructor, \$43,000
 Wetzel, James, associate professor of resear, \$64,553
 White, Chris, dispatch operator, \$26,457
 White, Marvin, project/program mgr, \$60,000
 Wieberg, Lisa, asst professor, \$20,020
 Wieberg, Troy, asst farm mgr, \$41,000
 Wilbers, Luke, asst farm mgr, \$42,500
 Williams, Gloria, asst professor, \$42,249
 Williams, Joshua, resident director, \$35,568
 Wilson, Che', instructor, \$36,000
 Wilson, Edward, asst men's basketball c., \$41,984
 Wilson, Latrise, administrative asst II, \$32,000
 Wilson, Michelle, instructor, \$38,165
 Winters, Stacy, media asst II, \$30,725
 Witter, Cavel, game operations asst, \$20,000
 Witzman, Sean, academic librarian, \$39,679
 Wollo, Wesshe, professor/research & investiga, \$83,319
 Wood, Rhonda, professor, \$60,267
 Woods, Amanda, admissions processor & analyst, \$37,000
 Woods, Mary, secretary II, \$27,000
 Wright, Mariann, area educator youth developmen, \$32,000
 Wuliji, Tumen, associate prof of research, \$67,040
 Wurth, Tina, regional educator, \$42,574
 Yang, John, associate director of research, \$107,319
 Yang, Na, farm outreach worker, \$30,000
 Yang, Qingbo, asst professor of analyt, \$62,000
 Yeager, Daniel, chief engineer, \$32,262
 Young, Misty, dir public info & uni relation, \$70,000
 Zeiger, Sean, asst professor of forrest, \$61,000
 Zeitz, Matt, instructor, \$36,050
 Zheng, Guolu, professor of research, \$81,604
 Zomorrodian, Mohammad, associate professor, \$57,000

Bennett, Stacey, coordinator, institutional research, \$56,106
 Bhatt, Parag, postdoctoral fellow, \$38,000
 Bingham, Makeda, early childhood center teacher, \$31,298
 Blackwell, Xavier, director, educational talent search, \$60,000
 Bostic, Heather, vp of title III & sponsored programs, \$85,850
 Bowens, Jimmy, public safety dispatch officer, \$31,201
 Bradley, Edward, shuttle driver, \$31,201
 Brookins, Warletta, asst prof of elementary education, \$48,325
 Brooks, Pamela, asst director of financial assistance, \$45,000
 Brooks, Wendell, asst prof of chemistry/physical sci, \$52,750
 Brown, Destiny, parking services coord (corporal), \$33,281
 Brown, Sabrina, dir of retention/international programs, \$63,246
 Burnett, Rashandra, retention coordinator, \$38,885
 Bush, Diondra, administrative asst-arc, \$31,201
 Butler, Patricia, administrative asst-career engagement, \$30,015
 Caine, Stacy, public safety dispatch officer, \$31,201
 Calhoun, Shavonda, student success coach, \$43,409
 Carbol, Michelene, rpdc consultant (external program), \$57,159
 Carey, William, associate athletic director, \$42,000
 Carter, Christopher, IT infrastructure support coord, \$39,490
 Caruthers, Leslie, info technology help desk splct, \$40,000
 Castillo, Erika, asst to the general counsel, \$46,510
 Childs, Deborah, rpdc consultant (external program), \$68,224
 Clark, Eric, public safety sergeant, \$35,361
 Clay, Jasmine, lead educational advisor-ets, \$45,000
 Clubbs, Tammy, exec asst-dean of enrollment mana, \$60,000
 Coleman, Cherie, early childhood asst teacher, \$31,200
 Collins Smith, LaTonia, provost & vp of academic affairs, \$150,000
 Colombo, Beverly, rpdc consultant (external program), \$67,246
 Connor, Cammie, director, counseling services, \$65,000
 Corbett, Jonathan, associate professor of mathematics, \$58,781
 Crawford, Miya, tech asst early childhood center, \$31,200
 Cribbs, Monae, public safety dispatch officer, \$31,201
 Czerniejewski, Jordan, campus technology specialist I, \$40,000
 Daily Davis, Terry, interim, dean of arts & science, \$91,809
 Dale, Mary, public safety officer-dispatcher, \$33,281
 Davis, Gary, public safety officer, \$32,241
 Davis, Jonetta, administrative asst-library services, \$31,201
 Davis, Laurinda, admin asst-college of education, \$31,305
 Day, Tyrone, director, information technology services, \$52,296
 De Silva, Suneetha, faculty in res-early childhood/elemen, \$54,301
 Dorsey, Donna, accounts payable clerk, \$36,110
 Dowell, Ra'Kel, human resources recruiting coord, \$37,000
 Economon, Benjamin, dir, athletic comms & media, \$43,999
 Edwards, Romney, director, human resources, \$85,000
 Eisel, Joyce, assoc prof of health care management, \$57,288
 Elder, Jennifer, academic success coach, \$43,409
 Ferguson, Bethany, admissions counselor, \$35,000
 Finch, Manicia, dean, enrollment management, \$90,000
 Finley, Terence, ch fin ofcr & vp of bus & fin affairs, \$130,000
 Fogt, James, chief innovation officer, \$97,019
 Ford, Zaneta, administrative asst, \$32,012
 Ford, Zaneta, administrative asst-registrars, \$32,012
 Foster, Treasia, early childhood center teacher, \$31,200
 Foster, Kimberleigh, lab safety mgr, \$37,370
 Freeman, Corey, administrative asst-facilities, \$35,361
 Garner, WendI, educational advisor-upward bound, \$38,000
 Gee Hollins, Stacy, dean, anheuser-busch school of bus, \$138,000
 Gibson, Tiffany, administrative asst-college of business, \$15,600
 Gilliam-Williams, Bennie, intrm dir of alumni rltns & univ, \$45,000
 Goddard-Scovel, Ekeama, asst professor of english, \$48,325
 Granadillo, Lisette, enrollment mgmt technology cood, \$67,047
 Graze, Bridget, accounting cashier clerk, \$30,603
 Green, James, director, financial assistance, \$73,570
 Griffin, Sherman, maintenance technician II (HVAC/r), \$41,601
 Griffin, William, senior help desk support specialist, \$43,212
 Griggs, George, rpdc consultant (external program), \$132,612
 Hammoud, Haley, bursar, \$50,000
 Harris, Darrius, academic success coach, \$45,000
 Harris, Kristen, digital media specialist, \$35,350
 Harris, Victoria, director, career engagement, \$56,106
 Hawkins, Jarred, public safety officer, \$31,201
 Hayes, Miah, senior financial assistance counselor, \$37,850
 Herlihy, Timothy, certified athletic trainer, \$49,999
 Higgs, Gary, associate professor of geography, \$57,288
 Hill, Edward, associate provost of academic affairs, \$115,000
 Holland, Steven, library asst, \$36,394
 Holman, Ciara, campus technology specialist I, \$36,000
 Hood, Akia, admissions counselor, \$35,000
 Horrell, Scott, department chair-biology, \$48,325
 Horton, Michael, public safety sergeant, \$45,761
 Huff, Theodore, rpdc consultant (external program), \$61,058
 Huggins, Brian, comptroller, \$96,910
 Hughes, Carla, asst professor of criminal justice, \$52,032
 Hunter, Bruce, rpdc consultant (external program), \$64,272

Harris-Stowe State University

Springfield 65804

(2021 personnel listing, current listing not provided)

Bradford, Corey, president, \$290,000
 Ahmad, Shazia, asst professor of history, \$48,325
 Allen, Victor, library circulation specialist, \$31,200
 Amusa, Malena, communications specialist, \$45,000
 Anderson, Gladys, events asst/switchboard, \$38,065
 Anderson, Reynaldo, assoc professor of african studies, \$60,274
 Arthur, Matthias, public safety sergeant, \$35,361
 Bailey, Benjale, executive director of trio programs, \$94,999
 Baker, Shawn, vice pres & dean of student success, \$85,000
 Balakrishna, Jayashree, prof of physics & mathematics, \$72,219
 Banahan, Richard, asst dir of environmental health, \$51,000
 Barnes, David, instructor, \$42,376
 Barnes, Shantell, registrar specialist, \$40,400
 Barr, Tina, asst director-transportation/parking sv, \$45,500
 Bashir, Anbreen, associate professor of biology, \$58,781
 Bates, Aeren, studnt success coach, trio studnt support s, \$41,000
 Beach, Samuel, shipping & receiving/event coord, \$37,295
 Bell, Yolanda, administrative asst-clay center, \$35,000
 Bell-Moore, Gina, rpdc consultant (external program), \$61,058

Idlebird, Candice, asst prof of elementary education, \$48,325
 Jefferson, Mildred, early childhood center teacher, \$31,200
 Johnson, Dorianne, director, athletic operations, \$85,850
 Johnson, Patricia, rpdc consultant (external program), \$74,262
 Johnson, Taylor, residence life coord leadership/prgm, \$30,300
 Johnson, Terry, early childhood asst teacher, \$31,200
 Johnson-King, Daniel, public safety dispatch officer, \$31,201
 Jones, Amber, asst professor of educational studies, \$48,325
 Jones, Tonya, early childhood asst teacher, \$31,200
 Jones, Veneesa, administrative asst, \$39,999
 Kagarama, Charlene, early childhood lead teacher, \$32,000
 Kamkwalala, Robert, assoc prof/chair school of bus, \$60,274
 Kant, Sudarsan, associate professor of political science, \$57,288
 Kenton, Yolanda, records & data specialist, \$35,000
 Kerr, Johndavid, assoc prof of business administration, \$60,274
 Leach, Kamica, payroll specialist, \$34,000
 Leal, Sandra, associate professor of biology, \$66,264
 Ledbetter, Antoinette, early childhood center teacher, \$31,200
 Lee, Venesha, student experience coordinator, \$35,009
 Lewis, Jasmine, director, upward bound program, \$54,065
 Loeffler, Dustin, asst professor of cybersecurity, \$54,844
 MacDougal, John, associate professor of biology, \$72,219
 Martin-Fairey, Carmel, asst prof of biology (non-tenure), \$52,519
 May, Karen, executive asst to the president, \$55,000
 McDonell, Timothy, director, facilities management, \$67,500
 McElmurry Green, Chauvette, interim asst dean-enrollment mgmt, \$73,000
 Meyer, Rekha, asst professor of biology (non-tenure), \$48,325
 Milke-Schulte, Pamela, reconciliation accountant, \$60,000
 Moore, Alicia, academic success office mgr, \$32,000
 Morrow, Barbara, director, business services, \$64,334
 Muhammad, Amirah, early childhood asst teacher, \$31,200
 Naasah, Nekaoloo, public safety officer, \$31,201
 Ndoma Ogar, Peter, professor of marketing, \$72,219
 Nesbitt, Tara, asst director-academic resource center, \$45,000
 Noe, Kenneth, asst professor of philosophy, \$49,819
 Nwagbara, Amara, early childhood lead teacher, \$34,000
 Odie, Sandra, early childhood asst teacher, \$31,200
 Okoro, Dike, associate professor & chair of humanities, \$54,300
 Onwumere, Remigius, assoc professor of humanities, \$60,274
 Orzel, Linda, interim director, library services, \$49,576
 Ottinger, Mary, transfer services specialist, \$45,000
 Parks, Matthew, asst director of public safety (lieutenant), \$44,500
 Parks, Terri, rpdc consultant (external program), \$72,100
 Patterson, R. C., administrative asst-student affairs, \$32,241
 Pearson, Virgil, residence hall coordinator, \$30,603
 Peppers, Shelitha, asst dean, anheuser-busch school of bus, \$74,000
 Peri, Desiree, general counsel/ch compliance officer, \$150,000
 Pernel, Adolph, shuttle bus driver, \$34,446
 Phillips, Aline, director, academic resource center, \$95,000
 Pipkins, Gary, maintenance technician, \$33,614
 Podleski, Ann, department chair-mathematics, \$72,219
 Powell, Denale, graphic designer, \$38,763
 Powers, Pamela, early childhood lead teacher, \$34,000
 Putman, Janice, rpdc consultant (external program), \$80,124
 Ramos, Kristoffer, public safety officer, \$31,201
 Rash, Tracy, cashier billing clerk, \$31,201
 Roberts, Valonda, student success coach, \$38,000
 Rogers Jones, Janice, rpdc consultant (external prgm), \$59,280
 Rose, Quincy, dean, college of education, \$91,809
 Rose, Shawn, grounds foreman, \$41,601
 Rothermel, Jeanne, rpdc consultant (external program), \$70,491
 Salaria, Aamir, assoc prof of business administration, \$51,312
 Schildknecht, Logan, library computer technician, \$37,999
 Schoenfeld, Justin, groundskeeper, \$31,201
 Smith, Andre, associate prof & chair of humanities, \$48,325
 Smith, Lance, admissions counselor, \$35,000
 Smith, Patty, asst director of early childhood center, \$40,400
 Smith, Steven, asst professor of mathematics, \$48,326
 Spence, Douglas, instructor, \$45,361
 Spencer, Diamond, financial assistance counselor, \$35,000
 Sperry, Julie, rpdc consultant (external program), \$88,652
 Spiller, Brittany, administrative coord-public safety, \$33,281
 Spinks, Sean, director, academic success, \$52,015
 Stenger, Patricia, rpdc consultant (external program), \$65,935
 Stevenson, Humrine, early childhood asst teacher, \$31,200
 Stewart, Alandrea, exec dir of comms & marketing, \$72,000
 Stewart, Marvin, associate professor, \$60,274
 Sullivan, Danyelle, director, health services, \$55,146
 Sullivan, Eric, director of public safety, chief, \$75,000
 Sydnor, Serrita, continuing education coordinator (cec), \$47,000
 Tabb, Iris, director, admissions, \$75,000
 Taylor, Marilyn, shuttle driver, \$31,201
 Taylor, Takara, admissions counselor, \$35,009
 Thompson, Derek, coord/asst men's basketball coach, \$31,999

Thompson, Lisa, rpdc consultant (external program), \$72,100
 Tiamiyu, Owolabi, associate professor of accounting, \$66,423
 Todd, Jerry, early college coordinator, \$47,000
 Turner, Tyrone, asst prof of management information, \$48,326
 Turner, Pamela, early childhood asst teacher, \$26,522
 Turner, Tommie, coordinator, \$56,282
 Villarreal, Jill, asst professor of psychology, \$48,325
 Vorvold, Scot, head soccer coach (men & women), \$40,000
 Waters, John, director, rpdc, \$140,605
 Weatherford Jacobs, Odesa, assoc prof in early childhood, \$57,288
 Wesley, Rhonda, coordinator of stem programs, \$48,444
 Wessel, Brent, asst professor of mathematics, \$48,325
 Williams, Brandy, early childhood asst teacher, \$31,200
 Williams, Marilyn, administrative asst-athletics, \$31,534
 Williams, Michelle, education center admin asst, \$31,201
 Williams, Scott, public safety officer, \$32,241
 Wills, Freddie, chief of staff, \$90,000
 Wilson, Naana, program coordinator, molsamp, \$40,000
 Wise, Erica, educational talent search advisor, \$40,000
 Woods, Shenna, dir, center for innovation & entrepren, \$55,000
 Woodson, Xavier, student success coordinator, \$38,000
 Worth, Nia, undergrad research asst, \$25,460
 Wright Carter, Deborah, coord, academic resource center, \$32,696
 Younas, Tahir, interim chief information officer, \$84,999
 Young, Letrice, arc prgm coord/ld english instructor, \$37,000

State Technical College of Missouri

One Technology Dr, Linn 65051

Strong, Shawn, president, \$235,066
 Adams, Mandy, student wellness coordinator, \$50,400
 Ames, Amy, chief of staff, \$100,000
 Andrei, Annamaria, instructor, environmental science, \$53,513
 Bailey, Wes, lab instructor, heavy equipment operations, \$59,850
 Ballinger, Lucas, instructor, electronics engineering techn, \$59,647
 Barch, Amanda, enrollment management assoc-events, \$44,112
 Barnhill, Joe, department chair, business administration, \$65,000
 Barron, Briehann, department chair, mathematics, \$53,375
 Bax, Cassidy, dept chair, dental assisting technology, \$69,468
 Bayless, Melanie, bookstore manager, \$47,500
 Beamis, Jason, instructor, diesel technology, \$57,500
 Becker, Rob, instructor, hvac, \$55,650
 Belew, Terry, instructor, communication, \$46,608
 Bellingier, Matt, instructor, mathematics, \$48,352
 Berhorst, Shawn, instructor, networking systems tech, \$58,139
 Berhorst, Abby, instructor, computer application, \$57,647
 Berhorst, Ben, dean of strategy & growth, \$129,900
 Berrey, KD, dept chair, physical therapist assistant, \$74,974
 Berry, Jena, instructor, practical nursing technology, \$57,750
 Blankenship, Crystal, testing services coordinator, \$55,000
 Boehm, Bill, lead instructor, diesel technology cat, \$66,479
 Boswell, Frances, grant data & financial specialist, \$42,393
 Bowser, Chris, vice president of student affairs, \$115,310
 Brandt, Courtney, department chair, nursing, \$77,200
 Branson, Mitch, instructor, automotive technology, \$48,772
 Braun, Renee, event & entertainment director, \$90,000
 Brenneke, Tony, instructor, physical therapist assistant, \$83,095
 Brenner, Allen, instructor, civil engineering technology, \$60,000
 Brinker, Andy, instructor, precision machining tech, \$61,425
 Broeker, Makayla, marketing & website specialist, \$50,000
 Brookshire, Travis, instructor, heavy equip operations, \$68,250
 Brown, Becky, application coordinator, \$41,246
 Brown, Chris, instructor, political science, \$44,230
 Bruckerhoff, Tom, dept chair, elec power generation tech, \$72,859
 Byers, Natalie, instructor, communication, \$46,608
 Cady, Mike, instructor, electronics engineering tech, \$72,000
 Carter, Cameron, intramural sports & student govt coord, \$33,987
 Cochran, Kayla, bookstore retail operations lead, \$39,520
 Collins, Drew, dept chair, electronics engineering tech, \$82,950
 Cook, Mike, instructor, precision machining tech, \$56,000
 Cooper, Lyndell, instructor, social science, \$48,674
 Cox, Chris, dept chair, automotive collision tech, \$65,972
 Crede, Brad, director, facilities, \$88,174
 Cripe, Barb, instructor, communication, \$41,773
 Crum, Jason, department chair, energy technology, \$107,231
 Crump, Mike, lab assistant, automotive technology, \$38,431
 Diehl, Tommy, lab assistant, hvac, \$44,558
 Difani, Sally, admissions representative, \$42,494
 Doyle, Madelyn, admin asst to academic affairs, \$36,750
 Dudenhoefer, Amy, testing center assistant, \$36,483
 Dummer, Dustin, instructor, networking systems tech, \$59,017
 Eisterhold, Rebecca, instructor, dental assisting tech, \$47,250
 Engelhardt, Nichole, dev & alumni relations coord, \$62,000

Eynard, Mitch, custodian, \$31,200
 Fankhauser, Hayden, instructor, welding technology, \$58,000
 Fick, Tina, instructor, mathematics, \$64,517
 Fick, Matt, heavy equipment operator, \$68,250
 Finlay, Jason, department chair, powersports technology, \$64,838
 Fitzanko, Caleb, custodian, \$31,200
 Fowler, Matt, department chair, aviation maintenance, \$80,260
 Frank, Aaron, instructor, automotive technology, \$46,200
 Frank, Mary, instructor, computer application, \$52,500
 Franken, Desiree, academic resource specialist, \$43,890
 Franken, Justin, instructor, mathematics, \$49,422
 Frazier, Donna, instructor, communication, \$48,196
 Fulliam, Brooke, student retention assistant, \$35,686
 Gaines, Angie, vice president of academic affairs, \$129,780
 Gardner, Asher, instructor, electrical distribution systems, \$83,411
 Gerloff, Logan, civil eng inst/modot tech coordinator, \$66,837
 Gillham, James, instructor, mathematics, \$51,915
 Gilpin, Stephen, multimedia specialist, \$56,000
 Goad, Jonathan, network technician, \$60,000
 Goldberg, Katrinka, accountant, \$50,000
 Goss, Jeremy, department chair, communication, \$57,833
 Goss, Kristy, instructor, business administration, \$55,000
 Green, Dalton, admissions representative, \$36,500
 Grus, Shannon, vice president of external relations, \$107,190
 Hackmann, Kristen, human resource generalist, \$65,500
 Haefke, Jessica, director, admissions, \$84,000
 Hammack, Riley, instructor, utility systems technician, \$65,100
 Hart, Melissa, dept chair, medical radiologic tech, \$74,561
 Haslag, Valerie, college receptionist-student svcs splct, \$36,483
 Haynes, Chris, instructor, automation & robotics tech, \$91,566
 Heidbrink, Lexie, enrollment services specialist, \$35,000
 Henes, David, instructor, civil construction technology, \$63,000
 Hensing, Hanna, residence life-student services coord, \$38,325
 Hicks, Kim, accounts receivable accountant, \$55,000
 Higginbotham, Stephanie, admin asst to academic affairs, \$39,000
 Hillen, Chris, instructor, networking systems technology, \$57,410
 Hinson, Kelsie, financial aid specialist, \$36,757
 Hoffmeyer, Jason, counselor/voc resource educator, \$58,622
 Hoffmeyer, Jordan, enrollment specialist I-inquiry coord, \$41,270
 Holsman, Jana, instructor, associate of nursing, \$66,700
 Holtmeyer, Jeff, instructor, hvac, \$66,171
 Honse, Edwin, lab instructor, precision machining tech, \$54,075
 Horstman, Wade, instructor, electrical distrib systems, \$78,000
 Hudson, Levi, director, information technology, \$95,000
 Hunolt, Sonja, lms administrator, \$84,000
 Jacobs, Jenny, vice president of finance, \$130,000
 Jaegers, Dale, custodian, \$31,200
 Johnson, Vicki, instructor, medical radiologic tech, \$74,963
 Jose, Thomas, instructor, business administration, \$56,700
 Joyce, Faith, exec asst to vp of academic affairs, \$49,014
 Juergens, Eric, instructor, utility systems technician, \$69,065
 Kappelmann, Doug, accounts payable specialist, \$42,500
 Kent, Troy, instructor, diesel technology, \$68,000
 Kinder, Bobby, instructor, heavy equipment operations, \$73,500
 Kinsey, Macie, instructor, practical nursing technology, \$50,000
 Kirkpatrick, Keith, human resource generalist, \$65,000
 Klatt, Ryan, dept chair, commercial turf & grounds mgmt, \$67,881
 Kleffner, Curt, lab instructor, heavy equip operations, \$59,850
 Kliethermes, Aaron, dir, inst research & erp admin, \$95,916
 Koenigsfeld, Travis, instructor, agribusiness, \$57,540
 Koenigsfeld, Jamie, maintenance worker II, \$42,688
 Kremer, Josh, lab assistant, electrical technology, \$50,400
 Kroll, Todd, computer & telephony support specialist, \$58,372
 Laughlin, Ronnie, grounds/maintenance worker I, \$32,978
 Lenger, Sheila, instructor, business administration, \$52,079
 Lenser, Athena, accounts receivable accountant, \$50,000
 Long, Rachel, instructor, communication, \$47,783
 Lueckenotte, Mikeli, administrative assistant to the dean, \$41,995
 Mansfield, Ryan, admissions representative, \$38,325
 Markway, Tom, division chair, computer technology, \$77,427
 Mason, Dakota, instructor, energy technology, \$80,000
 Massey, Dwight, heavy equipment operations mechanic, \$71,457
 McAuley, Klarissa, instructor, communication, \$44,230
 McElwain, Brandon, director, marketing, \$84,570
 Medley, Andrew, head, library learning services, \$59,000
 Mehmert, Becca, counselor, \$50,438
 Meyer, Paige, cont technical education lab tech & clerk, \$36,760
 Meyer, Chris, instructor, automation & robotics tech, \$70,350
 Miloro, Joe, golf course superintendent, \$55,697
 Minnix, Katy, executive assistant to the president, \$70,000
 Mitchell, Travis, lead custodian, \$36,344
 Mitchell, Jenna, library learning services specialist, \$42,483
 Mobley, Adam, instructor, aviation maintenance, \$68,250
 Moore, Laura, admissions representative, \$42,330
 Muenks, Chris, dean of the division of technology, \$99,000
 Nahach, Lisa, instructor, english, \$41,000

Neuner, Bernie, instructor, heavy equip operations, \$73,500
 Niekamp, Ken, dept chair, drafting & design engr tech, \$76,000
 Nilges, Nikky, executive assistant to facilities, \$57,647
 Oliver, Chris, lab instructor, heavy equip operations, \$56,000
 Perrigo, Simone, coord, practical nursing tech, \$69,088
 Peters, Scott, grants & project specialist, \$67,823
 Peters, Andrew, custodian, \$31,200
 Peters, Matt, instructor, heavy equipment operations, \$68,250
 Peterson, Dave, dept chair, electrical distrib systems, \$105,134
 Piles, Brianna, admin assistant to academic affairs, \$36,500
 Pointer, Brittany, dual credit/enrl & transcript evaluator, \$36,500
 Powers, Amanda, admin assistant to academic affairs, \$37,800
 Putnam, Frank, maintenance worker I, \$39,874
 Putnam, Dawn, instructor, mathematics, \$51,113
 Rackers, Nick, instructor, comm turf & grounds mgmt, \$67,577
 Radmacher, Gary, instructor, heavy equip operations, \$73,500
 Record, Christian, instructor, automotive collision tech, \$46,343
 Rhoads, Amber, assistant director financial aid, \$46,340
 Rice, Kevin, instructor, automotive technology, \$55,852
 Rice, Randy, dept chair, science & social science, \$68,000
 Richard, Nathan, academic resource center tutor, \$35,984
 Roark, Justin, it support technician, \$60,000
 Royston, Kelly, nursing lab & remediation coord, \$70,744
 Royston, JR, admissions representative, \$38,334
 Sadler, Travis, instructor, drafting & design engr tech, \$54,226
 Sadler, Justin, lab instructor, utility systems technician, \$56,500
 Sandbothe, Josh, instructor, electrical technology, \$67,951
 Schaefer, Cole, dept chair, utility systems technician, \$80,260
 Schaefer, Courtney, instructor, electrical technology, \$76,868
 Schaefferkoetter, Dave, instructor, aviation maint, \$70,000
 Scheiner, Rick, instructor, networking systems tech, \$55,000
 Scheuler, Steven, instructor, automotive technology, \$48,892
 Schnieders, Courtney, senior accountant, \$61,000
 Schroeder, Jeanette, instructor, communication, \$41,773
 Schuler, Michael, custodian, \$31,200
 Schwartz, Tom, department chair, welding technology, \$83,789
 Schwartz, Darryl, lab instructor, welding technology, \$54,075
 Scott, David, lab instructor, heavy equip operations, \$56,000
 Smith, Gerald, instructor, power generation technology, \$63,000
 Smith, Lorinda, director, student support services, \$51,630
 Sousa, Troy, custodian, \$31,200
 Thoenen, Megan, enrollment services specialist, \$35,000
 Thompson, Ken, dean of curriculum & instruction, \$89,765
 Thompson, Jake, instructor, welding technology, \$66,837
 Vasko, Maria, instructor, mathematics, \$49,920
 Vaughn, Howard, instructor, mathematics, \$41,000
 Vitela, Kathy, instructor, physical therapist assistant, \$72,641
 Wallace, Rick, instructor, hvac, \$55,000
 Wardell, Zak, instructor, physics, \$53,711
 West, James, instructor, precision machining technology, \$58,905
 Westhoff, Joe, lab instructor, automotive technology, \$44,559
 White, Cory, instructor, associate of nursing, \$66,700
 Whithaus, Becky, registrar & director of financial aid, \$72,345
 Whitman, Jill, instructor, human anatomy & physiology, \$68,000
 Wiley, Nancy, grant program coordinator, \$76,399
 Wilkerson, Jefferson, instructor, heavy equip operations, \$61,039
 Williams, Cliff, instructor, electrical technology, \$62,000
 Winborn, Charlie, instructor, physics, \$48,786
 Winder, Amy, instructor, digital marketing, \$59,850
 Woods, Dawn, custodian, \$31,200
 Wormsley, John, information tech support coord, \$46,558
 Yung, Todd, instructor, electrical technology, \$63,000

Truman State University

100 E. Normal, Kirksville 63501

Thomas, Susan, president, \$278,420
 Abernathy, Forrest, groundskeeper, \$27,749
 Acton, Timothy, building trades, \$37,145
 Ahmad, Hena, professor, \$75,003
 Alberts, Kenneth, professor, \$79,412
 Alexander, Natalie, associate professor, \$71,991
 Alexander, Vanessa, dir diversity & inclusion, \$60,000
 Allen, Lori, office assistant I, \$34,243
 Allison, Samuel, groundskeeper, \$30,067
 Anelli, Carlo, assistant professor, \$50,760
 Arabas, Jeffrey, dir-natorium/instr hes, \$54,826
 Aravamudan, Bharathi, assistant professor, \$48,870
 Arnold, Jill, assistant professor, \$53,500
 Ashcraft, William, professor, \$76,183
 Asher, Nancy, registrar, \$84,985
 AuBuchon, Tim, assistant professor, \$55,071
 Aurand de Razo, Kelsey, clinical instructor, \$50,280

- Bailey, Stephanie, mo leadership dev specialist, \$55,888
 Baker, Beth, supervisor-academic buildings, \$45,320
 Baker, Dean, driver, \$36,790
 Baker, Rebekka, custodian/housekeeper, \$26,830
 Ball, Douglas, assistant professor, \$49,148
 Bame, Randall, fine arts facilities manager, \$45,797
 Bansal, Bobbie, asst registrar-degree audit, \$44,043
 Barcus, Timothy, photographer/videoographer, pr, \$45,719
 Barks, Blake, technical support specialist, \$45,434
 Barnes, Michael, associate professor, \$132,690
 Baro, Tristin, costume designer/shop mgr, \$32,777
 Bates, Laura, ex dir union/recreation, \$75,972
 Batzer, Benjamin, assistant professor, \$54,000
 Beardsley, Joshua, asst men's basketball coach, \$42,498
 Becker, Marc, professor, \$75,058
 Belanger, Jay, professor, \$87,301
 Belzer, Esther, asst building manager-sub, \$26,830
 Benevento, Joseph, professor, \$87,184
 Beregovska, Tetyana, assistant professor, \$63,700
 Berghoff, Courtney, admission counselor, \$38,180
 Bergman, James, instructor, \$62,310
 Berke, Brett, associate professor, \$60,944
 Berry, Alexandria, custodian/housekeeper, \$26,830
 Berry, James, dps corporal, \$38,628
 Best, Katie, senior graphic designer, \$45,110
 Blackstad, Donald, vstg asst prof of mathematics, \$65,398
 Bingham, David, groundskeeper, \$30,067
 Blackstad, Richard, machine operator, \$32,196
 Bogeart, Lana, administrative assistant I, \$34,347
 Booher, Steven, asst dir admission-recruitment, \$49,193
 Bouchey, Amanda, asst athletic trainer, \$37,219
 Boughton, Charles, instructor, \$70,597
 Boughton, David, dir of west campus suites, \$31,611
 Bouse, Makenzie, asst volleyball coach, \$34,000
 Bowen, Deon, technology support specialist, \$46,625
 Boyd, Michelle, head athletic trainer-instr ex, \$64,404
 Bradshaw, Gina, office assistant II, \$32,009
 Brammall, Kathryn, professor, \$95,372
 Briggs, Amy, asst women's bskt coach, \$42,498
 Brookhart, Sarah, custodian/housekeeper, \$29,232
 Brotherton, Christopher, human resources generalist, \$38,180
 Brownell, Marcus, system trades, \$38,502
 Brownell, James, system trades/mechanical svcs, \$38,502
 Brownell, James Jr, system controls technician, \$49,464
 Bruder, Geoffrey, asst athletics dir-compliance, \$46,350
 Brumfield, Joel, career services coord/trainer, \$45,073
 Bryant, Cynthia, office assistant II, \$28,501
 Buck, Angelia, administrative assistant I, \$32,217
 Bump, Michael, professor, \$74,620
 Burden, Zachary, assistant director of res life, \$46,350
 Burns, Julie, asst dir of financial aid, \$46,395
 Camara, Sana, professor, \$76,867
 Cameron, David, mechanical services foreman, \$53,745
 Cameron, Gary, system trades/mechanical svcs, \$41,801
 Cannon, Michael, head women's soccer coach, \$52,518
 Cao, Ting, assistant professor, \$76,500
 Cardwell, Bryce, asst dir career services, \$36,050
 Carlson, Brad, assistant professor, \$52,800
 Carreno Medina, Jose, associate professor, \$59,421
 Carron, Angela, supervisor-acts payable, \$63,052
 Carruth, Ellen, assistant professor, \$56,000
 Carter, Kenneth, professor, \$92,802
 Carter, Wendolyn, administrative assistant I, \$31,674
 Casey, Carlla, custodian/housekeeper, \$30,025
 Chen, Xiaofen, professor, \$86,658
 Cianciola, Heather, assistant professor, \$53,885
 Cianciola, James, professor, \$73,265
 Clark, Elizabeth, dean, school of social & cultu, \$133,076
 Clay, Jared, dps officer II, \$35,078
 Clendennen, Amy, general counsel, \$161,463
 Cline, Jonathan, network manager, \$69,525
 Clynes, Mark, rgnl admission coord-st louis, \$44,221
 Cochran, Don, men's soccer coach, \$46,082
 Collett, Jacqueline, professor, \$84,153
 Collinge, Ian, custodian/housekeeper, \$28,125
 Collins, Myra, math consultant-rpdc, \$67,367
 Colpoys, Jessica, associate professor, \$60,301
 Conover, Rebecca, asst dir union & involvement, \$41,210
 Cook, Heidi, assistant professor, \$46,890
 Cordray, Jeremy, dps sergeant I, \$48,024
 Coronado, Juan, office assistant II, \$28,501
 Costello, Emily, lectr agsc/ecst coach, \$31,795
 Cox, Carolyn, professor, \$82,562
 Coy, Dawn, office assistant II, \$28,501
 Cragg, Cheryl, assistant comptroller, \$67,480
 Crawford, Michael, assistant professor, \$47,500
 Creason, Joie, groundskeeper, \$27,749
 Creason, Nicole, custodian/housekeeper, \$29,232
 Creason, Stacie, system trades/mechanical svcs, \$36,978
 Crist, Melanee, dir center for intl students, \$57,609
 Cullity, Jocelyn, associate professor, \$58,788
 D'Agostino, James, professor, \$71,808
 Dahal, Keshab, assistant professor, \$45,300
 Daniels, Sandy, literacy & language consultant, \$58,283
 Dare, Sherry, sr teach learn tech specialist, \$70,426
 Daschke, Dereck, professor, \$73,367
 Daughters, Anton, associate professor, \$61,809
 Davenport, Lorinda, buyer, business office, \$41,381
 Davis, Adam, professor, \$82,030
 Davis, Benjamin, instructor, \$44,800
 Davis, Daniel, baseball coach, \$51,773
 Davis, Eric, payroll operations manager, \$49,757
 Davis, John, associate professor, \$58,788
 Davis, Stacy, assistant professor, \$58,211
 DeBlauw, Cassandra, asst athl trainer/instr hes, \$48,258
 DeCock, Dean, professor, \$79,093
 DeGraf, Colin, assistant professor, \$57,550
 Dean, Theodore, head women's basketball coach, \$74,685
 Dean, Kerrion, program coordinator cdi, \$40,685
 Delaney, Marie, administrative assistant I, \$33,762
 Demirtas, Musa, assistant professor, \$102,400
 Derezhinski, Matthew, professor, \$70,593
 Dickson, Eric, assistant professor, \$56,900
 Dierking, Rebecca, associate professor, \$59,818
 Diers, Lizabeth, associate professor, \$113,100
 Dockery, Jeramey, asst football coach, \$38,462
 Dodson, Christopher, systems analyst-its, \$49,193
 Doman, Danion, professor, \$76,228
 Donahue, Roberta, professor, \$78,304
 Dreamweaver, Janes, dir fit/well-rec cntr, \$48,277
 Drury, Debra, improvement consultant rpdc, \$60,709
 Dunnagan, Lindsey, associate professor, \$57,435
 Edgar, Julia, associate professor, \$80,174
 Edis, Taner, professor, \$76,055
 Edwards, Margaret, associate professor, \$63,095
 Egley, Harold, associate professor, \$64,614
 Elam, John, system trades/mechanical svcs, \$38,711
 Emlinger, Ilene, professor, \$75,932
 Elsbernd, Michaela, region admission counselor-kc, \$42,936
 Elsea, Kelly, building trades, \$36,936
 Elsea, Kyle, custodian/housekeeper, \$29,232
 Engen, Deborah, office assistant II, \$34,305
 Ensign, Julene, assistant professor, \$54,311
 Ervin, Heather, chemistry lab technician, \$37,375
 Escobar, Sergio, professor, \$72,056
 Evans, Gabriel, systems analyst, \$55,646
 Fatima, Aiman, assistant professor, \$77,582
 Ferguson, Yuna, associate professor, \$63,559
 Fernandez, Marla, director of financial aid, \$74,866
 Ferrilli, Ronald, head softball coach, \$56,650
 Fielden-Rechav, Laura, professor, \$77,291
 Fine, Aaron, professor, \$73,469
 Fitzler, Thomas, instructional technologist, \$46,103
 Florea, Ilene, custodian/housekeeper, \$29,232
 Foglesong, Shari Jane, assc director of admission, \$61,800
 Fore, Stephanie, professor, \$77,611
 Freese, Jeremy, mcnair programming specialist, \$38,000
 Fude, Donna, adm coordinator, upward bound, \$40,278
 Gannon, David, head volleyball coach, \$58,463
 Gao, Xin, assistant professor, \$52,050
 Garlock, Sheila, assistant professor, \$61,763
 Garth, David, professor, \$77,963
 Garvey, Alan, professor, \$98,492
 Garzanelli, Melissa, director of human resources, \$75,705
 Garzanelli, Michelangelo, comptroller, \$103,010
 Gasmann, Omar, dir of ryle hall, \$28,531
 Gates, Annette, custodian/housekeeper, \$28,125
 Ge, Lanjiabao, staff collaborative pianist, \$32,777
 Gibson, Bethany, administrative assistant II, \$39,609
 Gibson, Paul, asst building mgr u & i services, \$26,830
 Giedinghagen, Joyce, admission counselor, \$36,635
 Gillette, David, professor, \$96,796
 Giovannini, Marianna, head academic advisor, \$79,515
 Gleason, Catherine, assistant professor, \$47,520
 Goggin, Michael, professor, \$80,128
 Gokhale, Vayujee, professor, \$72,650
 Gonzalez, Edgardo, admission counselor, \$36,635
 Gordy, Billi, academic advisor for s of b, \$34,454
 Gran, Charles, professor, \$70,659

- Graves, Kasey, system administrator—its, \$61,903
 Greene, Kathryn, intl admission coordinator, \$35,185
 Greenwell, Kerri, literacy coach, rpd, \$52,500
 Grens, Camille, administrative assistant I, \$31,674
 Grgurich, Michael, building trades, \$36,936
 Grobey, Paul, assistant professor, \$52,000
 Grutsch, John, assistant professor, \$50,050
 Guth, Samuel, dir of physical plant, \$98,375
 Hackney, Sharon, media/curriculum librarian, \$67,694
 Hagerty, Randy, professor, \$82,401
 Hall, Laurie, executive secretary—president, \$38,198
 Hall, Jessica, blind/low vision specialist, \$58,283
 Hall, Jordan, coordinator media relations, \$35,020
 Halma, Ruth, professor, \$102,718
 Hammerstrand, James, instructor, \$49,048
 Hanes, Julie, technical support specialist, \$51,970
 Hanson, Patricia, clinical instructor, \$52,048
 Hara, Masahiro, professor, \$76,867
 Hardesty, Leslie, head track & field coach, \$54,590
 Harding, Ashleigh, director of student success, \$52,000
 Harding, Jeanne, dir institute academic outreac, \$79,062
 Hass, Sarah, director, upward bound, \$58,711
 Hatala, Mark, professor, \$79,219
 Hatala, Samuel, annual fund officer, advance, \$34,258
 Hatfield, Charisse, certification analyst—ed, \$43,013
 Hayes, Elizabeth, assistant professor, \$56,400
 Hays, Jerry, custodian/housekeeper, \$29,232
 Helms, Bawsey, asst football coach, \$41,000
 Herington, Andrew, human resources generalist, \$38,625
 Herscovitch, Brandon, dir greenwood autism clinic, \$111,240
 Heston, Brian, assistant professor, \$45,000
 Hetrick, Darrin, assistant professor, \$55,000
 Hettlinger, Melinda, office assistant I, \$43,868
 Hill, Traci, exec asst to the president, \$84,668
 Hines, Tina, custodian/housekeeper, \$33,199
 Hintz, Ernst, professor, \$76,867
 Holton, Courtney, administrative assistant I, \$31,674
 Hooper, Elisabeth, professor, \$75,259
 Hopkins, Jeremy, coord of testing & assessment, \$42,318
 Hopkins, Parker, asst director of forensics, \$32,960
 Horner, Jeffrey, men's basketball coach, \$77,775
 Howard, Eric, professor, \$89,962
 Howd, Dawn, director of stewardship, adv, \$52,594
 Howell, Michelle, campus visit coordinator, \$38,182
 Howell, Richard, digital content specialist, pr, \$43,600
 Hubbard, Joanna, assistant professor, \$55,288
 Hudman, Stephen, professor, \$74,096
 Hughes, Ernie, vp for university advancement, \$157,085
 Humphrey, Jason, building trades floater, \$36,936
 Humphry, Timothy, associate professor, \$61,791
 Hunsaker, Charles, exc dir of univ development, \$81,895
 Ikerd, Connie, office assistant II, \$44,307
 Ison, Isaac, associate professor, \$127,412
 Jacobs, Connie, office assistant I, \$40,987
 Jacobs, Jared, financial aid counselor, \$35,288
 Jayathissa, Rasanjali, assistant professor, \$49,575
 Jennings, Mark, professor, \$71,618
 Jennings, Melody, instructor, \$49,842
 Jesse, Jennifer, professor, \$71,867
 Johnson, Amber, professor, \$73,098
 Johnson, Andrew, assistant professor, \$56,000
 Johnson, Wayne, assistant professor, \$55,500
 Jones, John, associate professor, \$61,097
 Jones, Sarah, administrative assistant I, \$31,674
 Jora, Elizabeth, instructor, \$47,240
 Joyce, Erin, assistant professor, \$50,760
 Judd, Katherine, assistant professor, \$56,200
 Kaden, Stacey, associate professor, \$134,211
 Kampli, Priya, professor, \$73,149
 Kauffmann, Andrew, assistant professor, \$50,150
 Kelsall, John, safety specialist, phys plant, \$47,133
 Kennard, Rhoda, administrative assistant I, \$36,247
 Kennedy, Kristin, coordinator k–12 data science, \$37,080
 Killday, Jason, asst football coach, \$53,228
 Killen, Brenda, administrative assistant II, \$39,672
 Kim, Hyun-Joo, professor, \$79,412
 King, Alyssa, administrative assistant I, \$31,674
 Kleine, Dawn, associate professor, \$60,676
 Klyukovskiy, Andrew, professor, \$74,224
 Kober, Bryce, head swimming coach, \$44,290
 Komar, Julia, student support specialist, \$34,258
 Kramer, Barbara, professor, \$74,947
 Kramer, Lindsey, dir of advancement services, \$47,133
 Krause, Donald, professor, \$68,563
 Krebs, Jesse, professor, \$70,659
 Kriegel, Michael, supervisor—residence life, \$45,320
 Kubin, Brian, professor, \$70,340
 Kuntz, Billy, farm manager, \$44,893
 Lamp, Brian, professor, \$77,495
 Lange, Tyana, vp, student services & support, \$179,565
 Langendoerfer, Amanda, assc dean—interdiscipl studies, \$77,375
 Lay, Elizabeth, office assistant II, \$34,305
 Leaton, David, dir writing cen/instr eng, \$53,605
 Lee, Charles, administrative assistant I, \$31,674
 Lee, Jeonghwa, assistant professor, \$61,342
 Leggett, Maria Elsa Soto, associate professor, \$71,531
 Lewis, Melinda, custodian/housekeeper, \$30,025
 Li, Jie, assistant professor, \$60,600
 Liao, Liyan, web developer, \$58,540
 Lichtenberg, Dawn, special ed compliance consulta, \$54,075
 Liss, Donna, chief information officer, \$151,044
 Lochbaum, Julie, professor, \$75,853
 Lumsden, Clifford, controls technician, \$49,464
 Lusk, David, assc vp for career development, \$80,349
 Lv, Shanshan, assistant professor, \$61,342
 Ma, Zhong, professor, \$75,055
 Maciel-Gingerich, Estela, office assistant I, \$27,958
 Maggart, D., custodian/housekeeper, \$30,025
 Maglio, Christopher, professor, \$80,046
 Magruder, Joseph, building trades—electrician, \$49,464
 Maiden, Stephanie, associate professor, \$60,624
 Maize, Debbie, custodian/housekeeper, \$34,222
 Malone, Michael, improvement consultant—rpd, \$54,075
 Manning, Iva, custodian/housekeeper, \$34,222
 Manning, Ronald, dir llc—asst prof french, \$66,467
 Manzella, Abigail, assistant professor, \$48,550
 Marcus, Jennifer, academic advisor, \$35,906
 Marquez, Victor, associate professor, \$57,539
 Marsh, Roger, coordn, mail & print services, \$46,684
 Martin, Brenda, grants/foundation accountant, \$40,437
 Martz, Nola, assistant professor, \$64,001
 Mathis, Katelyn, dir of missouri hall, \$28,531
 Matlock, Karla, improvement consultant—rpd, \$55,888
 Matteson, Pauline, mo career pathways advsr, rpd, \$58,283
 Mayer, Victoria, assistant professor, \$54,909
 McCartney, Paula, administrative assistant I, \$31,674
 McCormick, Deborah, office assistant I, \$39,358
 McCormick, James, associate professor, \$66,264
 McDonald, Jason, assistant professor, \$54,500
 McDowell, Dana, custodian, recreation center, \$39,776
 McFall, Corinna, asst dir union & involvement, \$41,983
 McGurk, Daniel, research & instruct librarian, \$57,609
 McHenry, Gayla, access services supervisor/pml, \$52,073
 McKamie, David, professor, \$89,844
 McKim, Kenneth, manager, mechanical/building, \$61,295
 McKim, Kristian, grants & compliance specialist, \$52,113
 McLane-Iles, Betsy, professor, \$89,755
 McNabb, James, technical director, \$101,099
 McNeil, Jenna, office assistant II, \$28,501
 McNeill, John, assistant professor, \$74,732
 Medlock-Klyukovskiy, Amanda, associate professor, \$60,676
 Melvin, Pamela, associate professor, \$70,434
 Mendis, Balapuwaduge, assistant professor, \$55,000
 Meza-Whitlatch, Margarita, int'l student advisor, \$33,500
 Mickey, Patricia, assistant professor, \$54,285
 Mielke, Robert, professor, \$87,345
 Miles, Travis, dir of public relations, \$68,763
 Miller, Billy, associate professor, \$60,832
 Miller, Kyle, staff accountant, \$38,625
 Mills, Tim, its center manager, \$65,373
 Minch, Kevin, associate provost, \$112,541
 Miner, Wendy, professor, \$75,534
 Mitchell, Brenda, assistant professor, \$56,970
 Mitchell, Jeanne, instructor, \$57,435
 Moak, Alice, administrative assistant I, \$31,674
 Mock, Jeffrey, custodian/housekeeper, \$32,050
 Mohler, Chad, professor, \$75,058
 Mohler, Sarah, associate professor, \$59,148
 Montgomery, Chad, professor, \$74,735
 Moody, Anne, professor, \$85,397
 Moore, Diane, office assistant II, \$35,892
 Moore, Julianna, professor, \$83,437
 Moore, Nancy, associate professor, \$66,638
 Moore, Susan, executive secretary—provost vp, \$45,009
 Moots, Ann, digital collections librarian, \$53,586
 Morales, Nicolas, building trades, \$36,936
 Morgenstern, Christina, custodian/housekeeper, \$29,232
 Morin, Shandra, financial aid counselor, \$37,348
 Motter, Leslie, office assistant I, \$26,083
 Muffley, Richard, systems administrator, its, \$61,269

- Murphy, William, office assistant II, \$28,501
 Murray, Lori, office assistant II, \$36,143
 Musch, Cheryl, reading room & collections mgr, \$26,382
 Naioti, Laura, associate professor, \$57,435
 Neeley, Aaron, associate professor, \$57,435
 Nelson, Arletta, asst to vp admin/finc/plan, \$55,784
 Nelson, Jack, asst football coach, \$38,378
 Nelson, Russell, professor, \$73,469
 Nelson, Steven, student security coordinator, \$47,021
 Nelson, Teak, professor, \$83,030
 Nely, Ryan, institutional compliance offic, \$76,488
 Nesbitt, Gregg, head football coach, \$97,646
 Nesbitt, Kellen, asst football coach, \$53,129
 Newcomer, Barbara, administrative assistant I, \$35,955
 Ng, Lok, assistant professor, \$46,080
 Nichols, Christopher, assistant professor, \$63,500
 Nichols, Sheena, assistant professor, \$63,550
 Nickrent, Elizabeth, biology laboratory technician, \$30,860
 Norgard, Amy, associate professor, \$58,788
 Nudell, Joshua, assistant professor, \$48,550
 Nunan, Amy, tech support manager, its, \$61,793
 Nurenberg, Collin, head cc/asst track coach, \$45,320
 Oberman, Elizabeth, systems analyst-its, \$71,666
 O'Brien, John, professor, \$76,856
 Odzinski, Violet, administrative assistant I, \$31,674
 Ogden, Benjamin, assistant professor, \$68,404
 Ogden, Jana, assistant professor, \$63,600
 Ojha, Akhilesh, assistant professor, \$102,400
 O'Laughlin, Kelly, behavior consultant-rpdc, \$56,660
 Olsen, Emily, assistant professor, \$46,300
 Olson, Justine, assistant professor, \$50,100
 Olson, Terry, professor, \$96,796
 Ostrowski, Daniela, assistant professor, \$55,050
 Otero, Kathy, associate professor, \$136,612
 Ott, Brian, assistant professor, \$55,121
 Owens, Andrea, custodian/housekeeper, \$26,830
 Padfield, James, professor, \$75,914
 Palumbo, John, professor, \$86,504
 Pareja, Enrique, associate professor, \$60,458
 Park, Yung-Hwal, associate professor, \$101,903
 Parker-Casares, Stacey, tmp instructional designer, \$56,403
 Parsons, Stephen, dean, school of arts & letters, \$125,413
 Partin, Cameron, system trades/mechanical svcs, \$40,590
 Partin, Jason, police officer, \$38,335
 Passe, Melissa, clinical director, cmds, \$60,935
 Patrick, Joyce, assistant professor, \$55,927
 Payne, Brian, building trades-locksmith, \$37,145
 Pearson, Joshua, network support specialist II, \$53,766
 Pearson, Shannon, building trades/controls elect, \$49,464
 Peek, Garnet, custodian/housekeeper, \$29,232
 Peel, Tasha, technology support specialist, \$46,395
 Perrachione, Gwen, academic computing spec-its, \$55,922
 Perry, Tyler, building trades, \$35,663
 Peters, Beverly, lecturer in education, \$39,295
 Phillips, Abbie, admission counselor, \$36,635
 Pierce, Kelly, assistant professor, \$56,000
 Pigg, Blake, system trades/mechanical svcs, \$38,711
 Pike, Rebecca, dir of dev-school of business, \$59,811
 Pinksa, Michael, groundskeeper, \$29,064
 Pinkston, Lori, mo teacher development system, \$55,888
 Pitaniello, Richard, cataloging maint librarian, \$52,354
 Pollard, Stephen, professor, \$87,521
 Pope, Anthony, dps officer I, \$35,078
 Porter, Amanda, asst dir of ops, campus recreation, \$41,200
 Porter, Charles, system trades/mechanical svcs, \$40,173
 Prasad, Rashmi, dean, school of business, \$156,313
 Prendergast, Curran, associate professor, \$61,559
 Prendergast, Jocelyn, associate professor, \$57,539
 Price, David, associate professor, \$49,500
 Price, Nancy, custodian/housekeeper, \$26,830
 Proctor, Lynn, leadership dev spec-rpdc, \$60,935
 Quinn, John, professor, \$80,484
 Quinn, Stephen, assistant professor, \$50,550
 Rahman, Abu S., assistant professor, \$77,900
 Raine, Cherakee, office assistant II, \$28,501
 Ramberg, Peter, professor, \$76,856
 Ramsey, Ashley, associate professor, \$62,381
 Ratcliff, Lance, dean, school of health sc & ed, \$126,185
 Ratermann, Spencer, admission counselor, \$38,180
 Ratliff, Tammy, dir of rpdc, \$76,488
 Reardon, Lena, office assistant I, \$34,243
 Rector, David, vp admin, finance & planning, \$181,024
 Rhode, Rachel, assistant softball coach, \$31,940
 Rice, Marc, professor, \$71,883
 Richards, Andrea, clinical instructor, \$52,098
 Richmond, Diane, director, learning technology, \$89,164
 Rigby, Dana, financial aid counselor, \$37,348
 Riggie, Priscilla, professor, \$85,786
 Riley, Carrie, asst dir-transfer admission, \$42,812
 Riney, Zebadiah, staff accountant, \$36,650
 Robbins, Amber, custodian/housekeeper, \$29,983
 Robbins, Crystal, custodian/housekeeper, \$28,125
 Robbins, Daniel, groundskeeper, \$41,822
 Robbins, Harley, groundskeeper, \$29,064
 Roberts, Tammy, dir-administrative computing, \$101,099
 Romine, Janet, dean of libraries-museums, \$87,367
 Rood, Deanna, web writer/editor, \$51,960
 Rooks, Aaron, academic advisor, \$34,272
 Rosado, Christopher, assistant professor, \$59,500
 Rose, Kristin, assistant professor, \$48,525
 Rudy, Michael, associate professor, \$64,054
 Russell, Stephanie, instructor, \$44,800
 Ryan, Philip, professor, \$78,542
 Rybarczyk, Alexa, intl admission counselor, \$33,500
 Saha, Pritam, assistant professor, \$94,000
 Sallee, Kenneth, custodian/housekeeper, \$29,232
 Saltgaver, Cynthia, mathematics consultant, rpdc, \$52,500
 Sandefur, Diane, office assistant II, \$30,651
 Savala, Alexandra, academic advisor, \$36,138
 Sayre, Kimberly, custodian/housekeeper, \$34,222
 Schmerold, Katrina, assistant professor, \$55,801
 Schneider, Brandy, assistant professor, \$58,220
 Schnetzler, Brand, library technology specialist, \$47,919
 Schubert, Lillie, custodian/housekeeper, \$30,401
 Seaton, Shelly, mathematics consultant, rpdc, \$52,500
 See, Susan, lit & lang consultant, rpdc, \$54,075
 Seifert, Sara, dir of public safety, \$92,700
 Seipel, Michael, professor, \$78,066
 Self, John, professor, \$73,585
 Sendon, Oscar, associate professor, \$58,788
 Shaffer, Fred, professor, \$97,755
 Shapiro, Mary, professor, \$74,423
 Shelton, Brian, tmp mover foreman, \$33,992
 Sherrow, Catherine, printing services manager, \$43,476
 Shipman, Alice, office assistant II, \$30,651
 Shonhiwa, Trevor, associate professor, \$121,800
 Shook, Lori, design project mgr/campus plan, \$77,087
 Shrestha, Ravi, system analyst/web developer I, \$53,133
 Shultheiss, Paige, comm coord-public & alumni rel, \$37,348
 Sieg, Robert, assistant professor, \$55,100
 Smiser, James, dir citizenship & comm standards, \$55,630
 Smith, Dana, professor, \$75,565
 Smith, Michelle Mada, groundskeeper, \$30,526
 Smith, Steven, professor, \$90,571
 Smith, Steven, professor, \$95,720
 Sneddon, Julie, dir stud access/disability ser, \$55,115
 Snyder, Brian, associate professor, \$61,300
 Starks, Amanda, instructor, \$46,186
 Stephenson, Rolena, assistant professor, \$59,100
 Sterup, Erika, asst director-upward bound, \$48,410
 Stott, Ashlee, administrative assistant I, \$31,674
 Strange, Martha, assistant professor, \$53,550
 Stutsman, Angela, custodian/housekeeper, \$28,125
 Sublett, David, system trades/mechanical svcs, \$38,502
 Sweet, Sara, office assistant II, \$30,443
 Tegtmeier, Van, transition-success advisor, \$38,182
 Templeton, Scott, assistant professor, \$89,400
 Teten, Amy, associate professor, \$69,345
 Tetlak, Alex, instructor, \$45,992
 Thatcher, Carol, professor, \$79,093
 Thatcher, Scott, associate professor, \$66,113
 Thomas, Bridget, professor, \$76,867
 Thrasher, Laura, purchasing buyer, \$40,644
 Thrasher, Teresa, district improvement consult, \$55,888
 Thudium-Murphy, Lynn, administrative assistant II, \$35,161
 Thurman, Sheila, literacy instruction consultant, \$64,200
 Tigner, Robert, professor, \$78,751
 Titus, Bridget, database admin-admission, \$36,050
 Titus, Daniel, administrative assistant I, \$31,716
 Titus, Kimberly, associate registrar, \$52,283
 Tornatore, Matthew, professor, \$77,825
 Treece, Diane, custodian, recreation center, \$30,651
 Tubongbanua, Albien Rafael, assistant professor, \$63,600
 Tucker-Potter, Stacy, director of engagement, \$66,239
 Turnbull, Amanda, advising specialist, mcnair, \$42,946
 Turner, Rhiannon, administrative assistant I, \$31,674
 Uchida, Shinya, lecturer in japanese, \$45,120
 Urbonya, Timothy, executive dir intl education, \$79,835
 Van Boxel, Jamie, director-residence life, \$66,445
 Van Klootwyk, Lori, school resource specialist, \$64,200

Vanderhoof, Winston, senior graphic designer, \$80,990
 VanLaningham, Christina, student accts supervisor, \$50,043
 VanWye, Robin, custodian/housekeeper, \$28,125
 Vazzana, Anthony, professor, \$78,282
 Vazzana, Dana, professor, \$78,282
 Veatch, Kathy, office assistant II, \$28,501
 Veatch, Louis, boiler plant foreman, \$41,509
 Vieker, Jonathan, asst vp student success-inst, \$73,130
 Vincent, Lisa, research & instruction librari, \$57,609
 Vittengl, Jeffrey, professor, \$73,098
 Vittengl, Karen, professor, \$74,929
 Vorhees, Stachia, administrative assistant I, \$32,364
 Waddle, Bryan, system trades-electrician, \$42,010
 Wagner, Paul, cophe executive director, \$149,046
 Walker, Leonard, system trades/mechanical srvc, \$38,502
 Walston, Timothy, dean, school of science & math, \$129,893
 Walter, Kelly, associate professor, \$63,696
 Walz, Hannah, dir of blanton, nason, brewer, \$28,531
 Wandel, Torbjorn, professor, \$76,603
 Ward-Grant, Tonya, spec ed improvement consultant, \$54,075
 Watson, Debra, custodian/housekeeper, \$34,222
 Waxman, Daniel, coordinator of residence life, \$40,438
 Webber, Melanie, custodian/housekeeper, \$26,830
 Weimer, Bruce, improvement consultant-rpdc, \$54,075
 Weistein, Anton, professor, \$75,055
 Wen, Zhijun, assistant professor, \$50,810
 Western, Jennifer, groundskeeper, \$27,749
 Western, Larry, building trades, \$40,611
 Wheeler, Brenda, associate professor, \$71,874
 Wheeler, Teresa, dir publications/sr designer, \$84,079
 White, Kevin, assc athletics dir-communicati, \$54,267
 White, Robin, assc dir of financial aid, \$52,373
 Whitton, Chad, asst dir public safety, \$53,031
 Wiles, Elizabeth, assistant professor, \$56,000
 Williams, Vanessa, instructor, \$58,634
 Wilsey, Hayden, assc director of admission, \$61,800
 Wilson, Michelle, asst dir of academic outreach, \$49,193
 Winkoif, Stuart, assistant professor, \$55,950
 Wiser, Amanda, coordinator alumni relations, \$34,258
 Wiser, Timothy, assistant professor, \$57,600
 Witt, Karl, chair of counseling & assc ed, \$100,000
 Wollminger, Gerald, director of athletics, \$105,294
 Wood, Julia, asst registrar-commencement, \$44,043
 Wriedt, Carolyn, administrative assistant I, \$41,154
 Wynn, Stephen, assc dean of libraries, \$82,988
 Xander, Stacey, office assistant II, \$28,501
 Yakle, Danielle, assistant professor, \$48,106
 Yanagi, Kazuhiko, instructor, \$48,000
 Yim, An-Di, assistant professor, \$53,672
 Yoder, Paul, professor, \$73,297
 Young, Candy, professor, \$93,048
 Young, Cindy, custodian/housekeeper, \$29,232
 Young, Jared, dir academic affairs operation, \$63,613
 Young, Peter, asst athletics dir-operations, \$39,923
 Yu, Chen-Yeou, assistant professor, \$76,500
 Zeng, Junjue, staff accompanist, \$32,777
 Zhang, Lin, professor, \$106,988

Alobaidi, Isam, assistant professor, \$13,773
 Anderson, Jessica, instructor, \$52,591
 Andrews, Jeffrey, recycling center technician, \$35,616
 Antisdal, Aaron, custodian-2nd shift, \$31,720
 Archer, Brian, swine production technician, \$47,781
 Archer, Robert, groundskeeper, \$35,972
 Ashbaugh, Raymond, dairy herdsperon, \$47,781
 Ashford, Taylor, assistant transfer specialist, \$38,245
 Atkins, David, groundskeeper, \$35,972
 Atkins, Lori, hm faculty: part-time art, \$23,347
 Bai, Hua, assistant professor, \$64,719
 Baker, Jill, senior instructor, \$53,593
 Baker, Matthew, vp of student affairs, \$152,938
 Baker, Samantha, custodian-1st shift, \$31,200
 Bandi, Ajay, associate professor, \$90,267
 Barcus, Krista, avp-hr, \$113,561
 Barmann, Kristen, transfer specialist, \$41,245
 Barr, Cathleen, assistant coordinator of field experience, \$47,756
 Barr, Rodney, director, school of ag science, \$141,000
 Barton, Amy, assistant professor, \$61,615
 Bateman, Michelle, instructor, \$47,532
 Baudino, Frank, research librarian for info services, \$63,070
 Baugher, Johannah, associate professor, \$68,656
 Baumgart, Shane, dir of landscape services & missouri arboretum, \$72,121
 Bax, Matthew, instructor, \$56,221
 Beck, Shonda, instructor, \$66,283
 Beemer, Rhonda, associate professor, \$66,487
 Bellamy, Michael, professor, \$89,112
 Bennett, Paul, coordinator, systems & processes, \$45,683
 Bergland, Robert, associate professor, \$69,707
 Bertha, Westly, officer-c shift, \$42,850
 Biegelson, Daniel, senior instructor, \$50,701
 Bilbo, Katheryn, associate professor, \$60,457
 Bilbo, Jack III, theatre technical dir & facility mgr, \$48,057
 Binette, Kori, senior instructor, \$49,256
 Binkley-Hopper, Meghaan, operations support spclst, \$36,636
 Birkenholz, Cheryl, help desk specialist-3, \$49,973
 Bishop, Lisa, senior instructor, \$65,599
 Bix, Brandi, assistant director of orientation, \$49,661
 Black, Richard, professor, \$78,621
 Blackford, Benjamin, director, school of business, \$120,000
 Blackney, Darci, collections/billing coordinator, \$43,378
 Bliley, Barbara, custodian-1st shift, \$31,200
 Bliley, Steven, plumber, \$49,323
 Bobbitt, Kayla, custodian-3rd shift, \$32,240
 Bochart, Adam, instructor, \$48,393
 Bond, Stancy, senior instructor, \$49,788
 Booth, Caleb, groundskeeper, \$35,972
 Bostwick, Chad, co-defensive coord/linebackers coach, \$79,276
 Bottonne, Ethan, assistant professor, \$63,584
 Boucher-Moore, Julie, secretary, \$26,955
 Bowles, Brooke, accounting clerk/scholarship coord, \$43,711
 Bracken, Raymond, custodian-2nd shift, \$31,720
 Bradley, Jeff, senior instructor, \$54,414
 Brady, Brandy, asst library director for info services, \$65,494
 Brady, Troy, energy & sustainability manager, \$61,350
 Bressler, Elizabeth, data analyst, \$43,381
 Britt, Karen, assistant professor, \$56,450
 Brooks, Billy, instructor, \$53,920
 Brown, Debra, assistant professor/associate chair, \$59,816
 Brown, Jill, dir of corporate relations & major gift officer, \$85,313
 Brown, Rhonda, instructor, \$49,239
 Buck, Erica, hm faculty: kindergarten, \$47,454
 Bucy, Jack, building trades supervisor, \$58,884
 Bucy, Jennifer, senior financial/audit analyst, \$71,062
 Bucy, Nikki, assistant director of auxiliary services, \$52,347
 Burchfield, Kendall, custodian-2nd shift, \$31,720
 Butler, Loren, associate professor, \$66,487
 Byland, Brooke, asst dir of recreation for facilities & ops, \$53,550
 Cabrera, Leticia, assistant professor, \$64,350
 Cagg, Kevin, director of information security, \$81,022
 Calfee, Kendel, technology specialist-2, \$46,692
 Campbell, Alisha, associate professor, \$67,961
 Campbell, James, associate professor, \$67,961
 Campbell, Jamie, instructor, \$64,581
 Campbell, Luke, associate professor, \$64,115
 Cannella, Matthew, head athletic trainer, \$67,052
 Carlson, Lacy, custodian-2nd shift, \$31,720
 Carlson, Trey, resident director, \$37,005
 Carlyle, Timothy, director of infrastructure services, \$87,527
 Carmichael, LeAnne, rn, \$46,431
 Carrick, Stacy, vp of finance & administration, \$212,760
 Carter, Weston, accommodation & proctor coord, \$40,063
 Case, Denise, lecturer, \$65,000

Northwest Missouri State University

Maryville 64468

Green, Clarence Jr, interim president, \$250,000
 Abarr-Cuenca, Leslie, dir of student academic success & retention, \$76,521
 Abington, Casey, professor, \$98,326
 Adam, Peter, assistant professor, \$61,862
 Adams, Lauren, multimedia specialist, \$39,780
 Adamson, Ronald, supply clerk/material handler, \$35,715
 Adamin, Kristina, assistant professor, \$59,245
 Adkins, Joni, director, school of csis, \$126,350
 Adwell, Corey, arborist, \$41,841
 Adwell, Michael, energy conservation technician, \$40,552
 Akins, Robyn, instructor, \$52,971
 Akkouche, Dyan, assistant professor, \$55,343
 Al Ali, Ali, instructor, \$57,433
 Alabast, Karima, assistant professor, \$56,500
 Alexander, Kristina, professor, \$93,511
 Alimohammad, Nikita, assistant director of wellness education & prevention, \$61,608
 Allen, Derek, hvac technician, \$42,926
 Allen, Michelle, lab coordinator, \$40,361
 Allen, Ricky, assistant director of facility services, \$73,225

- Casey, Kimberly, associate professor, \$71,728
 Cason, Jacqueline, assistant volleyball coach, \$34,667
 Cessorsmo, Derrick, custodian-2nd shift, \$31,720
 Chakraborty, Himadri, professor, \$86,221
 Chandler, Wayne, associate professor, \$66,203
 Chappell, Crista, records specialist, \$37,700
 Chappell, Steven, instructor/dir of student publications, \$55,443
 Chen, Guangzhou, assistant professor, \$59,320
 Chesnut, Leslie, groundskeeper, \$35,972
 Chesnut, Melissa, office manager/assistant bor secretary, \$46,012
 Chetti, Prasad, assistant professor, \$84,927
 Chloupek, Brett, associate professor, \$65,477
 Choi, Jiwon, staff accompanist, \$41,709
 Chor, Amy, custodian-2nd shift, \$31,720
 Chor, Steven, telecommunications engineer, \$77,018
 Christian, Anthony, international involvement specialist, \$37,996
 Christian, Hannah, director of career services, \$70,534
 Chuang, Shih-Hsien, assistant professor, \$92,319
 Clayton, Brandon, recruiting coordinator, \$72,167
 Clayton, Deanna, dispatcher-c shift, \$31,720
 Clements, Matthew, maintenance technician-2nd shift, \$33,762
 Cline, Cari, instructor, \$66,208
 Cline, Hannah, recruitment coordinator, \$39,858
 Cline, Keely, associate professor, \$67,118
 Cline, Mary, custodian-3rd shift, \$32,240
 Coffey, John, director/station manager, \$67,782
 Coffman, Jake, assistant athletic trainer, \$44,880
 Cole, Samantha, project assistant: c & i, \$66,300
 Collins, Jaime, office manager, \$34,054
 Collins, Mary, avp-finance, \$172,434
 Collins, Tricia, daily tour coordinator, \$45,704
 Colvin, Brianna, custodian-2nd shift, \$31,720
 Combs, Crystal, instructor, \$61,473
 Cook, Jessica, hm faculty: 3rd/4th grade, \$42,859
 Cook, Matthew, assistant professor, \$60,256
 Cook, Melissa, assistant director of systems & operations, \$55,554
 Cornelius, Abbie, custodian-3rd shift, \$32,240
 Corson, Mark, professor/chair, \$85,350
 Cotter, Keatley, resident director, \$35,568
 Coulter, Kaley, university event coordinator, \$45,310
 Crater, Lisa, office manager, \$40,864
 Creason, Michael, assistant baseball coach, \$40,069
 Creason, Sarah, senior instructor, \$57,882
 Cronk, Matthew, groundskeeper, \$35,972
 Cross, MaKayla, transcript specialist, \$35,749
 Cruz, Alex, associate director of ir, \$63,803
 Cullen, Gail, assistant director for instructional design, \$69,879
 Cullin, Amanda, interim chief of police, \$84,051
 Cunningham, Michael, off line coach/acad support coach, \$72,167
 Cunningham, Wick, asst c c & track coach, \$35,175
 Curtin, Quaid, assistant soccer coach, \$31,472
 Daggis, Joy, associate professor, \$64,006
 Davis, Latonya, recruitment coordinator, \$39,858
 Davis, Roberto, assistant football coach, \$43,092
 Davis-Black, Ashley, associate professor, \$63,632
 De, Ruma, post-doctoral research assistant, \$40,326
 Dean, Thomas, hvac technician, \$52,983
 Demott, Derek, capital programs engineer, \$85,966
 Dempsey, Amanda, senior admissions specialist, \$41,419
 Dickey, Eric, associate professor, \$70,527
 Dieringer, Gregg, professor, \$85,886
 Dimmitt, Elizabeth, senior instructor, \$58,030
 Dimmitt, Travis, assistant professor, \$66,729
 Dixon, Christian, recruitment coordinator, \$39,858
 Dixon, Kala, senior marketing specialist, \$43,360
 Dixon, Kenneth, custodial supervisor, \$45,900
 Dorrell, Collin, dispatcher-a shift, \$32,240
 Dorsey, Angela, project asst: c & i, \$54,000
 Dow, Faith, academic scheduling specialist, \$36,464
 Drake, Danica, dispatcher/grant coordinator, \$44,961
 Drake, Michelle, senior hr generalist, \$66,884
 Drennen, Christopher, network administrator, \$64,599
 Driskill, Ronda, instructor, \$55,119
 Dunnell, Rebecca, professor, \$80,135
 Eitel, Shelby, admissions specialist, \$38,245
 Ellsworth, Tina, assistant professor, \$67,024
 Eloe, Nathan, associate professor, \$90,267
 Engstrand, Alicia, human resources specialist, \$42,393
 Epperson, Kaitlin, assistant professor, \$15,552
 Everhart, Carissa, staff nurse/rn, \$40,909
 Falcone, Nicole, custodian-1st shift, \$31,200
 Falke, Kathryn, assoc dir of acad success & retention, \$64,473
 Farnan, Clinton, custodian-1st shift, \$31,200
 Farnan, Shantel, associate professor, \$70,029
 Faustlin, Cammi, custodian-3rd shift, \$32,240
 Faustlin, Mellanie, custodian-1st shift, \$31,200
 Feenstra, Samuel, sr maint tech-2nd shift, \$42,009
 Feick, Terra, asst library dir for access services, \$51,238
 Fellah, Abdelaziz, associate professor, \$90,267
 Field, Richard, associate professor, \$67,582
 Filley, Kirby, carpenter, \$44,412
 Fink, Kurtis, associate professor, \$74,215
 Finney, Lisa, primary care provider, \$75,398
 Fletchall, David, custodian-3rd shift, \$32,240
 Fodor, Laszlo, plant operator-2nd shift, \$48,489
 Ford, Elyssa, associate professor, \$68,346
 Foreman, Selena, residential & auxiliary coordinator, \$45,704
 Francis, Alisha, professor, \$85,622
 Francis, Sandra, p-t financial assistance counselor, \$20,405
 Freeman, Sarah, collections/billing coordinator, \$44,246
 Freemyer, Bryan, groundskeeper, \$35,972
 Frueh, Judy, assistant director of clinic services/whnp, \$80,743
 Frueh, Tina, director of facility services, \$82,608
 Frye, Kari, secretary, \$32,992
 Fufa, Tolina, associate professor, \$91,000
 Gallagher, Alexandra, hm: p-t instructional aide, \$11,905
 Gallaher, John, professor, \$84,401
 Gallaher, Robin, associate professor/chair, \$64,905
 Gard, Courtney, library circulation specialist, \$33,905
 Gard, Jessi, office manager, \$43,334
 Gasque, Elayna, custodian-2nd shift, \$31,720
 Gasque, Michael, plumber-2nd shift, \$33,908
 Geller, Joseph, hvac technician, \$52,983
 Gilley, Dawn, associate professor/chair, \$74,329
 Gladman, Mitchell, electrician, \$51,901
 Gordon, Marc, head soccer coach, \$59,243
 Gordon, William, associate professor, \$74,461
 Goswami, Arghya, associate professor, \$67,270
 Gracey, Jessica, associate professor, \$64,115
 Grasty, Robert, technology specialist-3, \$55,512
 Greathouse, John, associate professor, \$71,267
 Green, Danton, sign shop coordinator, \$40,342
 Greenidge, Giselle, assistant professor, \$57,150
 Greenlee, Dustin, technology specialist-1, \$41,691
 Gregory, Beth, assistant professor, \$61,000
 Gregory, Jennee, director of nwrpdc, \$87,035
 Groomer, Jared, project manager, \$68,461
 Grow, Tamara, director of admissions-operations, \$77,603
 Grudzinski, Michael, video/web conference specialist, \$72,174
 Guess, Linda, billing coordinator, \$40,864
 Gulbranson, James, greek life coordinator, \$42,448
 Gutzmer, Sherry, custodian-1st shift, \$31,200
 Haberyan, Kurt, professor, \$88,273
 Hackett, Nikki, office manager, \$40,864
 Haddock, Amy, hm faculty: p-t music, \$21,430
 Haddock, Gregory, assoc provost for grad & professional studies, \$132,165
 Haile, Brian, associate professor/chair, \$69,577
 Hall, Carolyn, project assistant: c&i, \$53,060
 Hallock, Brandon, library circulation splct2 (2nd shift), \$33,742
 Hanna, Kenneth, groundskeeper, \$35,267
 Hansen, Greg, avp-student affairs for campus recreation, \$99,200
 Hansen, Kyle, fleet/small engine mechanic, \$41,839
 Hanson, Jana, senior major gift officer, \$72,454
 Hanson, Randy, beef production technician, \$46,844
 Hansraj, Kathryn, resident director, \$35,568
 Harderson, Joel, technology specialist-1, \$45,508
 Hargrave, Diane, executive secretary, \$47,621
 Harrison, Taylor, assistant professor, \$63,756
 Hart, Jay, plumber, \$50,309
 Harvey, Cara, custodian-3rd shift, \$32,240
 Haslag, Dan, avp-facility services, \$136,905
 Haughey, Brandy, hm faculty: 2nd grade, \$48,449
 Haughey, Joseph, associate professor, \$66,203
 Havard, Duane, director of alumni relations, \$73,440
 Havard, Polly, hm: p-t instructional aide, \$11,700
 Hefner, Andrew, custodian-1st shift, \$31,200
 Heidendal, Ann, graduate records specialist, \$41,021
 Heidendal, Egon, interim vp of culture, \$110,543
 Heitman, Shannon, student payroll manager, \$54,971
 Hendrix, Ashlee, digital content manager, \$62,220
 Hendrix, Mark, university scheduling coordinator, \$39,490
 Henggeler, Ashley, director student account services, \$81,521
 Hernandez Gonzalez, Claudia, assistant professor, \$95,517
 Herrera, Bronson, assistant professor, \$64,350
 Hersh, Linda, custodian-2nd shift, \$31,720
 Hesse, Brian, professor, \$88,847
 Hiatt, Rochelle, professor, \$82,297
 Hill, Heather, assistant professor, \$59,186
 Hillard, Amy, assistant professor, \$61,000

- Hilsabeck, David, custodian-1st shift, \$31,200
Hilsabeck, Emily, office manager, \$40,864
Hilsabeck, Grady, groundskeeper, \$35,972
Hilsabeck, Jarod, groundskeeper, \$35,972
Hindemith, Paul, assistant professor, \$55,778
Hobbs, Michael, professor, \$84,401
Hoffman, Amiee, custodian-3rd shift, \$32,240
Hoffman, Travis, custodian-3rd shift, \$32,240
Hoffmann, Allison, avp-admissions & student success, \$128,302
Hoffmann, Kori, avp-student affairs for student engagement & development, \$96,654
Holder, Christopher, instructor, \$69,336
Holley, Patricia, programming director, \$62,131
Holthaus, Catherine, instructor, \$50,585
Hoot, Charles, assistant professor, \$83,262
Hooymann, Jamie, provost, \$229,564
Hopkins, Lori, deputy athletics director & senior women's administrator, \$68,732
Hornickel, Mark, manager of communication, \$72,115
Hoyt, Kyle, sergeant-a shift, \$60,554
Hoyt, Miranda, crm administrator, \$53,904
Huddleston, Joseph, officer-c shift, \$42,020
Hull, Brooke, senior hr generalist, \$62,416
Hullinger, Kimberly, education compliance specialist, \$54,106
Hung, Ming-Chih, professor, \$85,350
Hustad, Vincent, instructor, \$54,300
Huston, Rachel, assistant professor, \$70,771
Husz, James, farm manager, \$51,164
Hutcheson, Haley, instructor, \$53,268
Immel, Patrick, professor, \$86,700
Immel, Theresa, office manager, \$40,864
Ingraham, Nissa, associate professor, \$78,214
Islam, Rafiq, professor, \$89,112
Jackson, Christie, project assistant: c & i, \$50,000
Jackson, Jane, project assistant: c & i, \$55,834
Jackson, Michael, senior network administrator, \$79,114
Jackson, Timothy, senior driver, \$42,830
Jacobson, Cris, senior instructor, \$56,747
Jermain, Benjamin, buyer, \$46,412
Jin, Chanwoo, assistant professor, \$4,977
Joachim, Bayo, professor, \$83,654
Johnson, Jay, assoc provost for academic operations & development, \$130,528
Johnson, Jeremiah, life safety systems technician, \$42,000
Johnson, Julie, assoc dir for advisement & coaching, \$63,344
Johnson, Matthew, senior instructor, \$52,650
Johnson, Steven, project assistant: c & i, \$23,088
Jones, Brenda, senior instructor, \$65,599
Jones, Sarah, cataloger, \$43,364
Jorandby, Stephanie, associate professor, \$60,457
Jornaz, Abdelmonaem, assistant professor, \$64,203
Kabir, Amanda, resident director, \$35,568
Kain, Jill, faculty technical support assistant/secretary, \$40,864
Katen, Troy, deputy athletics director, \$74,285
Katsion, John, associate professor, \$70,001
Kauzlarich, Laura, assistant professor, \$123,071
Kemper, Allison, budget analyst, \$65,736
Kemper, Ruth, risk management/insurance specialist, \$64,129
Kessler, Paul, nw foundation accountant, \$55,782
Kibler, Jacqueline, associate professor, \$69,203
Kiene, David, associate professor, \$71,430
Kim, Kyungjoong, assistant professor, \$66,527
King, Laura, director of horace mann & leet center, \$82,236
King, Lauren, custodial supervisor, \$50,407
Kinman, Carma, alumni & constituent relations specialist, \$47,754
Kirkpatrick, Kristi, hm: p-t instructional aide, \$11,905
Kirse, Nicholas, assistant director academic support, \$51,640
Kirt, Alex, associate professor, \$64,500
Kline, Heather, assistant registrar, \$48,195
Kline, Travis, assistant director of career services, \$52,802
Kobayashi, Kathleen, office manager, \$40,864
Koch, Courtney, counselor, \$47,867
Konstantopoulos, Helen, membership dev & events coord, \$46,957
Kotteti, Chandra Mouli Madhav, assistant professor, \$84,927
Kreizinger, Joseph, professor/chaire, \$86,700
Kribbs, Tiffany, itc: p-t instructional aide, \$15,600
Kuhlemeyer, Scott, director of capital programs, \$110,834
Kunkel, Holly, custodian-3rd shift, \$32,240
Kurth, Xavier, assistant men's basketball coach, \$42,736
LaPann, Thomas, assistant professor, \$57,209
Lacy, Jacqueline, senior instructor, \$59,199
Lager, Robert, plant operator-1st shift, \$47,969
Lal, Ratan, assistant professor, \$84,927
Lambdin, Hunter, p-t assistant softball coach, \$16,062
Landhuis, Brad, advisor/coach, \$47,482
Lane, Jesse, assistant professor, \$60,592
Langley, Sondra, advisor/coach, \$46,551
Larson, Jared, transfer academic advisor, \$47,482
Leach-Steffens, Lauren, associate professor, \$69,142
Lees, Erika, assistant director of international affairs, \$60,158
Lehman, Brennan, avp-IT, \$144,766
Leiss, Damon, assistant professor, \$55,762
Leiss, Jodie, associate professor, \$63,905
Lim, Chi Lo, professor, \$112,330
Linville, Diana, senior instructor, \$69,347
Little, Kristin, career services coordinator, \$45,724
Lobina, Rebecca, dir of sbide/dir of cont professional edu, \$86,170
Loe, Darin, head baseball coach, \$58,627
Loghry, Jacquelyn, sss project director, \$51,014
Long, Carmen, custodian-2nd shift, \$31,720
Long, Laurie, senior gift planning officer, \$71,810
Long, Remington, custodian-2nd shift, \$31,720
Long, Shannon, electrician, \$57,971
Long, Terry, director, school of health science, \$107,813
Lovig, Tess, annual giving/alumni relations specialist, \$42,963
Ludwig, Stephen, associate professor, \$123,420
Lynn, Tamara, assistant professor, \$59,214
Madison, Pamela, project assistant: c & i, \$51,000
Malkavi, Ahmed, professor, \$89,112
Mallett, Dana, counselor, \$57,440
Mallett, Justin, avp-diversity & inclusion, \$116,271
Mandrick, Michael, technology specialist-1, \$48,191
Mang'anda, Justice, counselor, \$48,285
Manning, Susan, custodian-1st shift, \$31,200
Marchant, Mitzi, vp-univ advancement/exec dir of nw foundation, \$126,929
Mardis, Lori, research libr for instr design/asst prof, \$64,004
Martin, Marsha, general project assistant, \$47,756
Martin, Zachary, assistant football coach, \$43,092
Martin, Milo Jr, painter, \$46,031
Martinez, Kristina, officer/investigator, \$47,744
Mason, Andrea, hm faculty: k-6 curriculum design/reading, \$49,654
Mason, Katey, collections/billing coordinator, \$43,378
Mason, Samuel, major gift officer, \$65,689
Masters, Brandon, head cross country & track coach, \$71,101
Mayfield, Charles, director of financial assistance, \$81,820
Mayfield, Rachel, counselor, \$47,867
McAtee, Brooke, director of nursing, \$118,392
McBride, Michael, assoc dir of accreditation & assessment, \$77,069
McCaïn, Jason, assistant professor, \$61,615
McClintock, David, electrician, \$51,901
McCollum, Benjamin, head men's basketball coach, \$185,000
McCrary, Marla, office manager, \$40,864
McCulloch, Carol, accounts receivable clerk, \$35,837
McDonald, Kristi, financial assistance coordinator, \$43,466
McDonough, Colin, asst athletic dir for media relations, \$55,148
McDonough, Joni, admissions spclst/international spclst, \$39,010
McGhee, Jay, associate professor, \$67,961
McIlravy, Caitlin, financial assistance coordinator, \$43,466
McKinney, Tanner, officer-a shift, \$41,726
McLain, Paula, senior hr generalist, \$69,586
McNeese, Gina, instructor, \$51,335
Mei, Feixue, assistant professor, \$58,887
Meiners, Amanda, assistant professor, \$65,031
Meneely, Rebecca, research libr for digital svcs & mktg, \$56,577
Merlot, Thomas, dir of international involvement center, \$71,208
Meyer, Alisa, admissions specialist, \$39,010
Meyer, Austin, head women's basketball coach, \$91,556
Meyer, Trevor, assistant professor, \$59,186
Meziani, Mohammed, professor, \$84,530
Michaelson, Julie, lc: lead preschool teacher, \$42,323
Milke, Ryan, asst athletics dir for mktg & promotions, \$44,672
Miller, Kaitlyn, online transfer academic advisor, \$44,737
Miller, Kyle, assistant professor, \$59,834
Miller, Marilyn, custodian-2nd shift, \$31,720
Miller, Merlin, dir of technology services, \$86,794
Miller, Michael, assistant professor, \$65,694
Miller, Michael, coord of leadership & development, \$44,787
Mobarok, Mohammad, assistant professor, \$62,206
Montengue, Heather, hm faculty: 1st/2nd grade, \$43,716
Moore, Rebecca, assistant professor, \$60,936
Morrison, Cameron, senior recruitment coordinator, \$43,225
Mosbauer, Madalyn, advertising & business manager, \$20,155
Moser, Robin, custodian-3rd shift, \$32,240
Mozier, Steven, custodian-1st shift, \$31,200
Muhsam, Arnie, professor, \$81,596
Murphy, Connie, int'l involvement spclst/study abroad, \$39,866
Murphy, Tammy, custodian-1st shift, \$31,200
Murphy, William, tv/video engineer, \$60,541
Muston, Mathew, resident director, \$36,279
Myles Jackson, Miranda, assistant professor, \$58,887

- Myllykangas, Susan, professor, \$84,640
 Nally, Amy, assistant director of student involvement, \$56,715
 Naramore, Sarah, assistant professor, \$57,646
 Name, Naga Sai Ram, director of enterprise applications, \$89,194
 Newham, Amber, capital programs coordinator, \$52,000
 Newton, Ethan, custodian-2nd shift, \$31,720
 Nickerson, Jeffrey, senior instructor, \$65,204
 Nigh, Bryan, graphic designer, \$44,574
 Niraula, Abha, research librarian for acquisition, \$54,008
 Noah, Cyrenus, custodian-2nd shift, \$31,720
 O'Gwin, Chase, assistant professor, \$63,248
 O'Riley, Kelley, office manager, \$40,864
 Ofiutt, Samuel, senior instructor, \$56,378
 Ogle, John, recycling center technician, \$35,616
 Oglesby, Vilas, recruitment coordinator, \$39,858
 Olasz, Ildi, associate professor, \$66,203
 Olivero, Gaige, officer-a shift, \$42,540
 Olson, Anthony, professor, \$80,135
 Otis, Amanda, secretary-nwkc, \$31,200
 Otto, Tiffany, project assistant: c & i, \$55,080
 Oyoatode Epe Adebile, Renee, assistant professor, \$113,714
 Ozanne, Hope, custodian-2nd shift, \$31,720
 Ozanne, Nancy, fleet supervisor, \$56,899
 Palacios Perez, Jose, associate professor, \$62,729
 Pankau, Kathy, data specialist, \$39,010
 Parker, Wesley, plant operator-2nd shift, \$48,489
 Parsons, William, grants coordinator, \$76,245
 Partridge, Jennifer, admissions/student success specialist, \$46,618
 Peltz, Kristen, assistant director of wellness services, \$78,313
 Perez-Hernandez, Oscar, associate professor, \$75,104
 Perkins, Darren, chief engineer, \$60,117
 Peter, Jessie, senior coordinator of diversity, \$47,763
 Peter, Rachel, staff nurse/rn, \$46,431
 Peterson, Andy, director of athletics, \$115,912
 Pham, Bao, assistant professor, \$57,381
 Pickering, Bryan, assistant professor, \$53,338
 Piel, Dixie, associate registrar, \$57,636
 Piel, Linda, project assistant: c & i, \$32,314
 Pierce, Valerie, project assistant: c & i, \$53,060
 Pitts, Jennifer, executive secretary, \$47,345
 Pope, John, associate professor, \$70,299
 Poppa, Kirby, custodian-1st shift, \$31,200
 Porterfield, Kurt, custodian-1st shift, \$31,200
 Prabhakar, Sanjay, assistant professor, \$58,553
 Pulley, Alyssa, director of purchasing, \$80,013
 Pulley, Tina, assistant professor, \$57,500
 Punt, Annaliese, greek life coordinator, \$40,070
 Qin, Zhengrui, associate professor, \$90,267
 Quimby, Tasha, accounting manager, \$56,980
 Quinlin, Joseph, strength & conditioning coach, \$70,207
 Raasch, Lisa, custodian-3rd shift, \$32,240
 Rabel Riley, Shelley, associate professor, \$68,609
 Ragan, Zachary, graduate records specialist, \$41,824
 Rains, Sierra, advisor/coach, \$47,482
 Rand, Evan, assistant director of wellness services, \$65,725
 Randall, Cassandra, accounts payable coordinator, \$49,107
 Redden, Christopher, recycling center supervisor, \$51,915
 Redden, Lisa, secretary, \$32,992
 Redmond, Christopher, access control coordinator, \$46,206
 Redmond, Deborah, custodial supervisor, \$51,164
 Redmond, Steven, elevator technician/electrician, \$57,971
 Rich, Gregory, associate professor, \$71,430
 Richards, Brooke, international involvement specialist, \$39,866
 Richardson, David, associate professor, \$70,664
 Richardson, Niki, sss financial literacy coordinator, \$40,810
 Richardson, William, professor, \$80,135
 Riley, Johnathan, recycling center technician, \$34,688
 Roberts, Craig, carpenter, \$44,412
 Roberts, Kaleatha, assistant professor, \$65,710
 Robertson, Julie, ubms project director, \$51,014
 Robinson, Jacob, library circulation specialist, \$33,222
 Rockwood, Wesley, web designer, \$54,054
 Rodrick, David, custodian-2nd shift, \$31,720
 Rogers, Benjamin, ehs program coordinator, \$67,876
 Rogers, Randi, secretary, \$31,200
 Rolles, Luke, assistant professor, \$55,601
 Rosewell, Mark, head tennis coach, \$70,704
 Rouser, Cindy, project assistant: c & i, \$51,000
 Rourke, Brenda, assistant professor, \$58,783
 Roush, Rachel, financial assistance coordinator, \$43,466
 Royal, Kevin, instructor, \$56,221
 Ruehter, LaTessa, office manager, \$40,864
 Ruehter, Lisa, trio specialist, \$42,808
 Runde, Jackie, online academic coordinator, \$50,757
 Runde, Megan, academic operations coordinator, \$43,000
 Runyon, Darla, director of nw online & ltc, \$88,325
 Russell, Doug, assistant professor, \$84,187
 Russell, Tracy, financial assistance counselor, \$40,061
 Russo, Elainebeth, executive secretary, \$52,772
 Rytting, Jennifer, professor, \$77,079
 Sadek, Jawad, professor, \$85,210
 Salinas, April, mail & printing services supervisor, \$44,610
 Sareh, Narges, assistant professor, \$59,538
 Satchell, Jason, assistant professor, \$115,307
 Scadden, Sonny, project manager, \$71,227
 Schairer-Kessler, Cynthia, assistant professor, \$68,364
 Schieber, Jennifer, custodian-3rd shift, \$32,240
 Schieber, Lawrence, custodian-3rd shift, \$32,240
 Schieber, Matthew, senior instructor, \$69,200
 Schmidt, Andrew, secretary, \$31,200
 Schmitz, Julia, project assistant: c & i, \$55,000
 Schneider, Kiersten, assoc athletics dir for internal ops, \$63,700
 Schneider, Zachary, associate men's basketball coach, \$52,020
 Schwienebart, Catherine, hm: p-t instructional aide, \$11,905
 Scofield, Devlin, associate professor, \$60,649
 Scott, James, plant operator-1st shift, \$47,969
 Scroggie, Alec, plant operator-3rd shift, \$41,329
 Sears, Katalyn, marketing specialist, \$40,000
 Seipel, Sandy, assistant professor, \$62,896
 Shackelford, Lawrence, central plant supervisor, \$56,666
 Sharr, Gerald, plumber, \$50,309
 Shell, Cara, p-t school nurse, \$22,777
 Shi, Tiebing, associate professor, \$110,994
 Shields, Mary, hm faculty: resource teacher, \$49,654
 Shields, Scott, asst dir of auxiliary svcs & operations, \$52,347
 Shin, Kyoung-Ho, professor, \$83,954
 Shurvington, Ryan, recruitment coordinator, \$39,858
 Sickman, David, custodian-3rd shift, \$32,240
 Sigman, Ronda, executive secretary, \$47,345
 Sipling, Sarah, associate professor, \$64,000
 Skaith, Morgan, project assistant: c & i, \$52,000
 Skinner, H. Machelles, assistant professor, \$70,771
 Smiddy, Reesa, project assistant: c & i, \$51,000
 Smith, Daniel, landscape zone supervisor, \$52,755
 Smith, Danielle, hm: p-t instructional aide, \$11,700
 Smith, Gina, office manager, \$40,864
 Smith, Linda, associate professor, \$70,029
 Smith, Madeline, project assistant: c & i, \$51,000
 Smith, Stephanie, campus tour/visit assistant, \$32,966
 Smith, Susan, registrar services specialist, \$34,424
 Smith, Susan, senior instructor, \$51,676
 Snider, Amity, financial assistance counselor, \$40,061
 Snider, Randy, custodian-2nd shift, \$31,720
 Somers, Camryn, advisor/coach, \$47,482
 Sonnenmoser, Richard, professor, \$77,079
 Spire, Craig, maintenance technician-2nd shift, \$34,576
 Spire, George, plant operator-1st shift, \$47,969
 Sprague, Stuart, assistant professor, \$66,013
 Standiford, Charles, plant operator-3rd shift, \$49,009
 Stanley, Brandon, avp-marketing & communication, \$123,015
 Staples, Jeremy, sergeant-c shift, \$60,299
 Stapley, Lindsay, asst dir student account svcs, \$60,012
 Steele, Jeffery, project manager, \$71,227
 Stegall, Michael, plant operator-1st shift, \$47,969
 Steiner, Lori, avp-advancement/cfo nw foundation, \$117,239
 Steiner, Michael, associate provost for undergraduate studies & dean of the college of arts & sciences, \$141,571
 Steinman, Hilary, custodian-2nd shift, \$31,720
 Stephens, Grace, career services specialist, \$37,836
 Stiens, Ann, hm faculty: associate teacher, \$37,344
 Stone, Roger, custodian-2nd shift, \$31,720
 Strickland, Ashley, assistant professor, \$63,169
 Strickland, Kathryn, associate professor/dob, \$61,688
 Striplin, Alyssa, coordinator, academic support, \$33,948
 Striplin, John, central receiving supervisor, \$47,890
 Strueby, Beth, custodian-1st shift, \$31,200
 Sturdy, Todd, asst head coach & co-offensive coord, \$98,838
 Suiter, Taylor, advisor/coach, \$46,551
 Sullivan, Brad, fire & safety coordinator, \$67,839
 Summa, Anna, report analyst, \$44,073
 Surprise, Kim, creative services manager, \$67,289
 Sutton, William, lecturer, \$52,292
 Swafford, Brian, senior instructor, \$56,379
 Swaney, Derick, recycling center technician, \$36,170
 Swink, Brian, senior instructor, \$54,144
 Symonds, Matthew, professor, \$82,722
 Tabor, Kamala, instructor, \$53,615
 Talkington, Isabelle, wellness educator, \$47,288
 Talkington, Ryan, advisor/coach, \$46,551
 Tapps, Tyler, avp-student affairs for health & well being, \$95,000

- Tasi, Csilla, senior instructor, \$52,740
 Taylor, Alexander, assistant professor, \$63,450
 Taylor, Michael, custodian-1st shift, \$31,200
 Taylor, Sara, assistant professor, \$59,214
 Tellez, Naomi, head softball coach, \$52,530
 Ternus, Dana, senior instructor, \$52,497
 Tesiero, Anthony, resident director, \$35,568
 Thacker, Janie, accounts receivable supervisor, \$43,440
 Thiemann, Elizabeth, assistant athletic trainer, \$52,308
 Thomas, Howard, painter, \$43,235
 Thompson, Faith, student involvement coordinator, \$41,616
 Thornsberry, Gretchen, associate professor, \$67,175
 Thornsberry, Jeffrey, associate professor, \$67,175
 Throener, Jody, buyer, \$48,513
 Tiffany, John, fleet & large engine mechanic, \$45,114
 Tobin, Malinda, senior instructor, \$70,789
 Todd, Kimberly, business operations specialist, \$59,243
 Tomasso, Joseph, assistant professor, \$58,023
 Toomey, Deborah, associate professor, \$106,481
 Toomey, Richard, associate professor, \$68,609
 Tott, Katherine, instructor, \$53,601
 Tritten, Matthew, underwriting sales associate, \$51,164
 Troutwine, Kayla, staff nurse, \$41,787
 Russell, Shelby, instructor, \$70,535
 Tu, Zhiling, associate professor, \$88,389
 Tuell, Jacob, assistant professor, \$62,206
 Turner, Paetyn, hr compliance specialist, \$53,655
 Uhl, Jonathan, assistant professor, \$58,586
 Untiedt, Brenda, advancement data resource & comm splct, \$53,395
 Vaught, Michelle, lc: lead teacher, \$45,202
 Veasey, Michele, instructor, \$53,720
 Veasey, Robert, director of fitness & informal recreation, \$59,659
 Velarde, Rachel, assistant professor, \$55,778
 Verbiick, Tabatha, help desk specialist-3, \$51,587
 Vest, Haleigh, invoice/accounts payable clerk, \$39,423
 Vest, Jessica, archivist, \$54,988
 Viau, Rose, avp-student affairs for auxiliary services, \$98,888
 Viverge, David, assistant professor, \$60,165
 Vogel, Karen, admissions specialist, \$39,010
 Vogel, Terri, registrar, \$80,462
 Voss, Robert, associate professor, \$63,099
 Waldeiter, Jeremy, director of admissions-recruitment, \$87,632
 Walk, Barbara, payroll manager, \$54,971
 Walker, James, professor, \$115,365
 Walker, Matthew, dir, school of comm & mass media, \$103,605
 Walker, William, director of equipment operations, \$32,200
 Wall, Jennifer, associate professor, \$66,738
 Wall, Timothy, dean, school of education, \$101,213
 Wallace, Connie, custodian-3rd shift, \$32,240
 Walton, Edward, director, library services, \$87,810
 Wanorite, Tekle, professor, \$110,127
 Ward, Crystal, manager of web services, \$63,819
 Warner, Patricia, senior instructor, \$52,540
 Washam, Amy, director of nw-kc, \$88,606
 Watkins, Clifton, assistant professor, \$65,438
 Watkins, Veronica, assistant professor, \$56,450
 Watson, Kendra, project assistant: c & i, \$53,697
 Weddle, Todd, multimedia services manager, \$59,780
 Wehmeyer, Gretchen, lc: p-t instructional aide, \$11,700
 Welch, Mary, groundskeeper, \$35,972
 Welch, Rex, hvac technician, \$52,983
 Welch, Robert, plant operator-3rd shift, \$49,009
 Wendelberger, Kelly, assistant athletic trainer, \$41,685
 Wendle, Ronald, groundskeeper, \$35,972
 Wenstrand, Casey, upward bound project director, \$51,014
 Werner, Jeremy, news director, \$48,787
 Westbrook, Samuel, counselor, ub math/science, \$39,425
 Wetstein, Nicole, asst women's cc/track & field coach, \$35,175
 Weybrew, Ashley, custodian-3rd shift, \$32,240
 Weybrew, Barbara, custodian-1st shift, \$31,200
 Whittington, Matthew, custodian-3rd shift, \$32,240
 Wiederholt, Joshua, crop production technician, \$47,781
 Wiederholt, Keith, custodian-1st shift, \$31,200
 Wiederholt, Megan, coord of housing asgmt & admin, \$46,706
 Wigger, Karen, project assistant: c & i, \$38,151
 Wilcox, Kenton, senior instructor, \$48,228
 Williams, Anthony, lieutenant-operations, \$84,051
 Williams, Cynthia, executive secretary, \$47,345
 Wilmes, Kelli, instructor, \$52,000
 Wilmes, Patricia, project assistant: c & i, \$62,931
 Wilson, Amy, teacher education student svcs coord, \$47,756
 Wilson, Hayston, counselor, \$55,210
 Wilson, Kylie, assistant professor, \$56,829
 Winters, Sarah, hm faculty: t-k teacher, \$43,716
 Wistrom, Rachel, coordinator of counseling, \$43,008
 Withington, Melvin, custodian-2nd shift, \$31,720
 Woerth, Amy, head volleyball coach, \$68,340
 Wolters, Angela, senior buyer, \$55,415
 Wong, Alice, custodian-2nd shift, \$31,720
 Wood, Cynthia, purchasing manager, \$61,313
 Wood, Jacob, student affairs coordinator, \$47,550
 Wood, Lindsey, painter, \$43,235
 Wood, Racheal, lc: associate teacher, \$38,760
 Wood, Shelby, asst dir of admissions-recruitment, \$54,899
 Woodard, Linda, custodian-2nd shift, \$31,720
 Workman, Denise, director of accounting & budget, \$103,015
 Wright, Richard, head football coach, \$165,000
 Wu, Weipeng, instructor, \$71,344
 Wu, Yi-Hwa, professor, \$86,155
 Yang, Fan, assistant professor, \$55,715
 Yocom, Erika, lc: early child teacher, \$46,831
 Yocom, Scott, textbook manager, \$47,056
 Zarybnicky, Angela, academic success coach, \$46,818
 Zhao, Yu, computer software & program specialist, \$57,162
 Zrust, Adam, assistant professor, \$56,885
 Zupancic, Giavanna, lead advisor/coach, \$50,756

Southeast Missouri State University

Cape Girardeau 63701

- Vargas-Aburto, Carlos, president, \$337,126
 Adams, Jasmine, asst dir, digital marketing strategy, \$46,807
 Adjei, Frederick, associate professor, \$120,704
 Adkins, Kathryn, instructor, \$47,532
 Agbeti, Rebecca, accountant/financial analyst, \$55,000
 Ahlvin, Hailey, field experiences assistant, \$25,792
 Ahmad, Bashair, online programs specialist, term, \$36,691
 Aide, Michael, professor, \$103,339
 Alberternst, Cheryl, instructor, \$59,837
 Aldridge, Amy, coordinator, experiential learning, \$46,214
 Alexander, Andavea, assistant coach, gymnastics, \$34,120
 Alexander, Toni, chairperson/professor, \$80,341
 Alger, Alyssa, instructor, \$50,533
 Allen, Maria, schoolwide positive behavior support consultant, \$56,233
 Algier, Vicki, literacy consultant, \$52,350
 Alter, Aaron, technology specialist, \$43,653
 Alter, Curtis, technology specialist, \$54,602
 Amer, Waleed, library systems technician, \$34,453
 Amer, Suhair, professor, \$104,509
 Amick, Gail, admissions specialist, \$33,971
 Anderson, Aven, hall director, \$35,568
 Anderson, Floyd, pipefitter/welder journeyman, \$51,001
 Armes, Mary, administrative assistant, \$26,635
 Arnold, Alicia, student financial services coordinator, \$46,376
 Ashner, Clint, hall director, \$37,549
 Atuo, Fidelis, assistant professor, \$67,193
 Ayars, Jack, senior human resources technician, \$33,280
 Baffoni, Gabrielle, professor, \$72,020
 Bailey, Crystal, administrative assistant, \$27,753
 Bailey, Anthony, technology specialist, \$56,488
 Bain-Selbo, Eric, dean, college of humanities & social sciences, \$140,000
 Baker, Candee, instructor, \$49,833
 Baker, Christain, instructor, \$54,000
 Baker, Murray, maintenance technician, \$44,054
 Baker, Eli, senior human resources technician, \$35,006
 Baldwin, Christopher, associate professor, \$68,850
 Balsmann, Cynthia, textbook associate, \$29,417
 Bangert, Mary, instructor, \$52,500
 Barbatti, James, associate general manager, \$70,000
 Barke, Brady, vice president, athletics, \$176,349
 Barnes, Sydney, assistant teacher, \$25,792
 Barnes, Jeremy, professor, \$97,634
 Bartels, Timothy II, coordinator, ticket sales & services, \$39,145
 Batchelor, Angela, mail specialist lead, \$38,105
 Bauwens, Holly, asst dir, talent acquisition & total compensation, \$75,384
 Becherer, Sawyer, coord, marketing & engagement, \$38,460
 Beckwith, Kevon, assistant coach, football, \$48,728
 Below, Deborah, vp, enrollment mgmt & stndt success, \$170,030
 Beltzer, Emilie, associate professor, \$68,065
 Benado, Connor, assistant coach, football, \$40,000
 Bengtson, Jennifer, professor, \$79,751
 Bennett, Madeline, scene shop supervisor, \$42,000
 Benton, Jessica, assistant professor, \$54,715

- Berblinger, Luke, assistant coach, football, \$41,400
 Bertrand, Lisa, professor, \$105,149
 Beussink, Gloria, speech & language pathologist, \$69,930
 Bezushko, Michael, instructor, \$50,000
 Billington, Eric, assistant professor, \$61,577
 Birkman, Jamie, senior administrative assistant, \$33,903
 Biros, Michael, director, user services, \$85,159
 Bishop, Jessica, instructor, \$46,456
 Black, Angela, asst dir, athletics for compliance & eligibility, \$49,680
 Blackman, Christopher, dir, football operations & equip, \$58,500
 Blackmon, Charles Jr, educational access programs coord, \$38,500
 Blaylock, Makaila, academic advisor, \$37,924
 Blaylock, Pamela, accounts payable/purchasing spclst, \$34,395
 Blaylock, Mark, director, application services, \$104,035
 Blechle, Michael, hvac-r mechanic journeyman, \$50,752
 Blissett, Keyarra, student financial services coordinator, \$42,318
 Bodenheimer, Mary, professor, \$82,951
 Bohannon, Raymond, professor, \$82,956
 Bollinger, Bobby II, director, law enforcement academy, \$52,785
 Bollinger, Tessa, food & beverage manager, \$48,000
 Bond, Marcus, professor, \$90,328
 Bonner, Kameron, electrician journeyman lead, \$53,352
 Book, Abram, assistant professor, \$55,216
 Booth, Emily, instructor, \$51,707
 Borst, Cassandra, instructor, \$50,136
 Borst, David, telecommunication tech journeyman lead, \$61,235
 Bourisaw, Diana, charter professional liaison, \$79,969
 Bouzihay, Nora, asst to the pres, equity initiatives, \$75,000
 Bowen, Thomas, groundskeeper, \$33,467
 Braden, Indl, professor, \$89,644
 Bradley, Christopher, associate professor, \$84,663
 Bradt, Alicia, accounts receivable specialist, \$36,812
 Brandhorst, Scott, instructor, \$53,176
 Branson, Dana, associate professor, \$66,849
 Brashear, Travis, maintenance technician, \$50,752
 Bratberg, William, associate professor, \$71,949
 Braun, Emily, senior administrative assistant, \$28,080
 Breeding, Karen, instructor/clinical supervisor, \$54,041
 Brethold, Jessica, assistant director, academic advising, \$53,302
 Brewer, Ashley, registered behavior technician, \$25,792
 Brewer, Gabrielle, student financial services technician, \$28,080
 Brock, Cory, coordinator, facilities & aquatics, \$36,812
 Brockett, Kipley, technology specialist, \$49,128
 Bronenkant, Carly, coord, bus ops & special events, \$37,000
 Brown, Tyler, access services manager, \$53,479
 Brubaker, James, associate professor, \$63,147
 Brucker, William, locksmith journeyman lead, \$50,564
 Bruenderman, Jason, library systems manager, \$68,037
 Brune, Michelle, associate dean/professor, \$88,384
 Bruner, Allison, behavior analyst, \$62,855
 Bryant, Christopher, support service staff, \$33,508
 Buchanan, Darryl, fleet mechanic, \$45,032
 Buchheit, Jonathan, hvac-r mechanic journeyman, \$50,294
 Buck, Tamara, chairperson/professor, \$75,026
 Buerck, Daphne, human resources specialist, \$46,531
 Buerck, Andrea, senior administrative assistant, \$30,184
 Burger, Noah, public safety dispatcher, \$26,414
 Burk, Moretta, assistant professor, \$67,474
 Burleson, Marilyn, instructor, \$47,495
 Burnette, Joy, operations supervisor, \$40,312
 Butler, Matthew, support service staff, \$33,508
 Butrum, Christi, support staff/driver, \$25,792
 Buttry, Theresa, administrative assistant, \$35,241
 Calder, Jayne, employee & payroll specialist, \$30,428
 Caldwell, James, professor, \$133,402
 Callahan, Lindsey, administrative assistant, \$28,321
 Cameron, Joel II, professor, \$77,821
 Campbell, Alexandra, major gift officer/planned giving coord, \$62,043
 Campbell-Jones, Vera, assistant professor, \$70,658
 Cao, Zhonghua, instructor, \$71,175
 Carter, Ashley, accounts payable/purchasing specialist, \$32,292
 Carter, Debra, assistant director, \$47,250
 Carter, Lynn, associate dean of students, \$77,508
 Carter, Sally, director, testing services, \$71,906
 Casey, Garrett, assistant professor, \$59,085
 Caudle-Antill, Julie, migrant english language learning instructional spclst, \$57,043
 Cavanah, Sarah, assistant professor, \$58,399
 Cecil, Dusha, instructor, \$49,000
 Centanni, Nicholas, intensive english prgm instructional spclst, \$39,597
 Cervantes, Charlotte, assistant professor, \$57,816
 Cervantes, Amber, lead teacher, \$32,425
 Chambers, Eric, director, institutional research, \$103,537
 Champagne, Sara, administrative assistant, \$29,120
 Champagne, LaDon, assistant coach, men's basketball, \$62,000
 Champine, James, professor, \$106,795
 Chandler, Nathaniel, academic success coach, \$37,322
 Cho, Hyeon, associate professor, \$90,932
 Chou, Ethan, instructor, \$52,000
 Christian, Wade, instructor, \$46,057
 Chronister, Andrew, instructor, \$53,000
 Chronister, Dale, telephone specialist, \$30,162
 Cieslewicz, Emily, computer labs supervisor, \$42,456
 Claar, Robert, plumber journeyman lead, \$53,456
 Clapsaddle, Shannon, associate professor, \$63,002
 Clark, Henry Jr, instructor, \$49,568
 Clark, Lisa, instructor, \$47,317
 Clemens, Christina, intake specialist, \$41,172
 Clements, Eric, professor, \$88,506
 Clifton, Tim, horticulturist, \$44,262
 Clubbs, Brooke, assistant professor, \$61,942
 Coffee, Melissa, asst dir, ops & employee training, \$72,899
 Collins, Tammie, instructor, \$55,630
 Collins, Brian, oracle database administrator, \$65,788
 Cook, Cole, assistant coach, football, \$41,400
 Cook, Amber, associate professor, \$63,214
 Cook, Lowell, hvac-r mechanic journeyman lead, \$53,560
 Coon, Ricky Jr, assistant coach, football, \$80,000
 Cooper, Anthony, patrol sergeant, public safety, \$53,112
 Copeland, Sherry, associate professor, \$72,983
 Cougill, Jo, academic advisor, \$35,568
 Cox, Sandra, associate professor, \$62,135
 Cox, Daniel, manager, central receiving, \$47,427
 Crawford, Philip, chairperson/professor, \$98,576
 Criblez, Adam, professor, \$67,851
 Crisler, Rick, boiler plant technician I journeyman, \$49,420
 Crites, Jeffery, public safety officer, \$39,568
 Crocker, Daniel, associate professor, \$63,110
 Cropp, Jenny, associate professor, \$61,992
 Crowley, Edward, assistant professor, \$101,724
 Crumpecker, James, head coach, track & field, \$66,854
 Culbertson Garner, Linda, professor, \$91,288
 Cunningham, David, assistant professor, \$61,048
 Cunningham Ladwig, Christine, associate professor, \$100,098
 Dannenmueller, Lance, carpenter journeyman, \$47,756
 Dannenmueller, Kevin, painter journeyman, \$44,720
 Daughters, James, assistant professor, \$54,199
 Davenport, Floyd, asst vp, info technology, \$155,707
 Davila, Alberto, dean, harrison college of bus & computing, \$209,999
 Davis, Christine, administrative assistant, \$27,185
 Davis, Elizabeth, administrative assistant, \$30,176
 Davis, Robert Jr, administrative assistant, \$26,372
 Davis, Kerry, boiler plant technician II apprentice, \$43,201
 Davis, Alissa, director, human resources, \$129,973
 Davis, Robbie, instructor, \$73,917
 Davis, Tammy, instructor, \$56,673
 Davis, David, purchasing & accounts payable specialist, \$33,280
 DeArman, Brooke, asst dir, international student services, \$45,849
 Decker, Edna, telecomm tech journeyman, \$58,635
 Deken, Bradley, chairperson/professor, \$98,348
 Deken, Renee, content instructional consultant, \$55,818
 Delph, Beverly, administrative assistant, \$35,178
 Denlinger, Emily, professor, \$86,938
 Dial, Deanna, assistant professor, \$65,827
 Dickson, Kevin, chairperson/professor, \$117,484
 Dicus, William Jr, records specialist, \$25,792
 Dietrich, Sarah, associate professor, \$67,308
 Dirnberger, Douglas, carpenter journeyman, \$47,299
 Dirnberger, Jyothi, public safety officer, \$44,208
 Dodd, Diane, administrative assistant, \$27,185
 Dodson, Andrew, instructor, \$50,758
 Domagni, Juliette, student services specialist, \$36,500
 Donley, Tara, manager, operations support, \$43,470
 Dow, Benjamin III, professor, \$146,894
 Dowd, Tess, executive assistant, \$37,285
 Drouse, Jennifer, administrative assistant, \$29,120
 Drudik, Justin, assistant coach, football, \$50,526
 Drury, Connie, chairperson/associate professor, \$74,331
 Dudley, Corrie, assistant professor, \$67,482
 Dudley, John, instructor, \$66,767
 Edgcombe, Philip, instructor, \$52,008
 Edgerton, Sara, professor, \$92,961
 Edwards, Sarah, content strategist, \$40,000
 Ehly, Arlo, piano accompanist, \$47,981
 Elfrink, Christopher, content instructional consultant, \$54,182
 Eller, Amanda, director, academic advising, \$72,450

Eller, Ben, project manager, \$55,604
 Ellis, Ashley, assistant coach, softball, \$32,575
 Engelen, Karen, literacy consultant, \$55,265
 Englehart, Erick, purchasing & wh tech journeyman, \$43,888
 Enos, Matthew, public safety officer, \$39,998
 Ertha, Jasmine, administrative assistant, \$26,520
 Eskew, Torie, administrative assistant, \$29,458
 Estes, Carlie, assistant teacher, \$25,792
 Evans, Nicole, house operations manager, \$40,579
 Evans, Jasmine, instructor, term, \$42,000
 Evans, Beverly, professor, \$81,683
 Ezell, Trevor, associate head coach, baseball, \$41,400
 Faber, Anthony, professor, \$89,568
 Favela Coghlan, Cecilia, mgr, telecommunications, \$60,806
 Fehr, Christel, assistant professor, \$67,104
 Ferguson, Ashli, senior administrative assistant, \$28,080
 Fernholz, Marissa, instructor, \$42,000
 Figliolo, Carolyn, assoc dir, facilities mgmt, \$83,578
 Flentge, Ellen, curator of education, \$46,576
 Flugge, Erin, professor, \$114,939
 Foote, Robert, digital content producer, \$43,224
 Forester, Daniel, painter journeyman, \$45,177
 Fox, Eric, assistant coach, track & field, \$30,987
 Fox, Benjamin, co-head athletic trainer, \$57,023
 Francis, John Robert, fleet mechanic lead, \$47,632
 Francis, Joy, senior administrative assistant, \$32,160
 Friedrich, Alex, public safety officer, \$40,797
 Fritz, Kelley, assistant professor, \$60,730
 Froemsdorf, Johannah, intensive english prgm instructional spclst, \$39,597
 Fruehwald, Robert, professor, \$87,263
 Fulton, Susan, associate professor, \$76,956
 Gadberry, Jennifer, instructor, \$52,021
 Gann, Dimitri, administrative assistant, \$25,792
 Garcia, Mario, prof/dir, institute for cybersecurity, \$111,261
 Garner, Sara, assistant professor, \$57,882
 Garrett, James, boiler plant technician I journeyman, \$49,420
 Gasser, George IV, director, alumni services, \$73,377
 Gentry, Autumn, safety specialist, \$63,609
 Gerard, Jana, coordinator, edvolution/rtc, \$50,647
 Gerecke, Bonnie, administrative assistant, \$33,457
 Gershuny, Pamela, professor, \$113,010
 Ghosh, Santaneel, professor, \$105,579
 Giasi, Trudy, assistant professor, \$59,988
 Gibson, Audrey, senior administrative assistant, \$31,796
 Glackin, Barbara, dean, kent library, \$116,307
 Gladney, Aaliyaha, hall director, \$35,568
 Glastetter, Brenda, administrative assistant, \$35,173
 Glaus, Elizabeth, director, public safety, \$111,308
 Glueck, Cara, asst dir, horizons enrichment center, \$49,423
 Glueck, Travis, plumber journeyman, \$50,752
 Godard, Michael, provost, \$229,245
 Goeke, Christopher, professor, \$93,047
 Gorman, William III, general manager, \$114,875
 Gould, Creighton, patrol lieutenant, public safety, \$57,985
 Gray, Monica, student financial services coordinator, \$42,924
 Green, William, information security officer, \$74,954
 Green, Megan, lead teacher, \$29,600
 Green, Braxton, public safety officer, \$38,480
 Green, Stephen, public safety officer, \$45,914
 Greer, Stevie, public safety dispatcher, \$26,208
 Griffin, Jeremy, instructor, \$68,076
 Grissom, Zachary, groundskeeper, \$32,801
 Grogan, Torie, counselor III, \$62,248
 Grojean, Gretchen, assistant director, university center, \$52,888
 Guiling, Shawn, instructor, \$56,447
 Guimaraes, Mario, chairperson/professor, \$130,000
 Gunn, Mary, head coach, tennis, \$52,011
 Haarmann, Sarah, senior administrative assistant, \$29,681
 Hadler, Tom, design project manager, \$60,563
 Hahn, Lenell, director, admissions, \$99,753
 Hale, Jena, purchasing & security specialist, \$29,972
 Hale, Shelly, senior research analyst, \$51,964
 Hale, Carly, student services specialist, \$36,812
 Hall, Wayne, boiler plant technician I journeyman, \$49,420
 Hall, Nicole, instructor, \$55,500
 Hallam, Stephanie, assistant professor, \$56,279
 Hamblin, Laurie, instructor, \$53,303
 Hammock, Eric, boiler plant technician I journeyman, \$49,420
 Hampton, Edwin, chairperson/professor, \$88,870
 Hampton, Leigh, instructor, \$55,000
 Han, Sophia, associate professor, \$60,767
 Hancock, Amy, assistant director, administration, \$59,000
 Hand, Joni, professor, \$71,232
 Harness, Rachel, administrative assistant, \$26,371
 Harper, Melissa, assistant director, operations, \$53,302
 Harrington, Chelsea, schoolwide positive behavior support consultant, \$55,818
 Harrison, John, maintenance custodian, \$26,613
 Hartig, Richard Jr, classroom technology specialist, \$42,517
 Hartline, Miranda, lead teacher, \$31,140
 Harvey, Joshua, instructor, \$48,958
 Hatcher, Laura, interim chair/assoc prof, \$68,835
 Haug, Christopher, assistant professor, \$54,160
 Hayes, Jonathan, instructor, \$50,482
 Heath, Michael, coord, center for writing excellence, \$40,579
 Heider, Jeremy, professor, \$81,335
 Heischmidt, Kenneth, professor, \$138,331
 Heisserer, Shannon, literacy consultant, \$56,564
 Henderson, Stacey, student financial services technician, \$32,292
 Hendricks, Candy, box office manager, \$46,390
 Hendrix, Robert, boiler plant technician I journeyman, \$49,420
 Hendrix-Burrows, Cora, behavior analyst, \$62,000
 Hengst, Brooke, assoc dir, acad & student-athlete dev, \$40,807
 Henning, Leanna, academic advisor I, \$37,000
 Henry, Jason, assistant professor, \$58,553
 Hepler, Brandy, assistant professor, \$57,000
 Herren, Amy, instructor/clinic coordinator, \$59,990
 Hestlinga, Ryan, assistant registrar, \$48,174
 Heu, Benjamin, professor, \$77,137
 Heyen, Alexander, international student svcs spclst, \$27,476
 Hildebrand, Eden, instructor, \$47,400
 Hinkle, David, mail processor, \$31,075
 Hinkle, Sandra, registrar, \$91,711
 Hinton, Jamie, human resources technician, \$30,139
 Hoffman, Steven, professor, \$93,759
 Hohler, Casey, assistant director, campus engagement, \$49,657
 Hollerbach, Karie, professor, \$92,207
 Holman, Thomas, professor, \$86,988
 Holshouser, Billie, instructor, \$59,170
 Holt, Jason, public safety officer, \$40,797
 Holzhauser, Debra, associate professor, \$68,868
 Honza, Jeffrey, assoc dir, athletics for strategic comms, \$67,154
 Hopkins, Michelle, content instructional consultant, \$52,350
 Hopkins, Dustin, sr systems & network admin, \$83,000
 Hou, Yingkun, instructor, term, \$42,000
 How, Samuel Jr, administrative assistant, \$27,753
 Howard, Shantone, director, regional campuses, \$62,000
 Huffman, Grace, associate archivist, \$44,718
 Hurley, Laura, instructor, \$50,103
 Hwang, Seong Nam, associate professor, \$76,955
 Irby, Michele, director, campus life, \$76,883
 Jackson, Ullanda, accounting assistant, \$38,204
 Jannat, Khadiza Tul, instructor, \$42,000
 Jansen, Ann, prevention advocate, \$48,647
 Jefferson, Joseph, associate professor, \$61,827
 Jefferson, Abigail, hall director, \$35,568
 Jeffries, Elizabeth, admissions counselor I, \$35,568
 Jenkins, Carolyn, assistant coach, women's basketball, \$43,000
 Jenkins, Dinia, ctr, center for behavioral health & accessibility, \$80,000
 Jennings, Holden, technology specialist, \$43,653
 Jimerson, Shannon, chemistry stockroom supervisor, \$41,132
 Job, Lisa, assistant professor, \$65,555
 Johnson, Maureen, assistant coach, volleyball, \$31,050
 Johnson, Kelsey, assistant coach, women's basketball, \$44,505
 Johnson, Taylor, events manager, \$47,098
 Johnson, Dvyn'on, senior administrative assistant, \$28,330
 Jones, Kristen, associate head coach, softball, \$42,650
 Jones, Tyler, instructor, term, \$42,000
 Jones, Frederick, professor, \$92,357
 Jones, Leslie, professor, \$76,561
 Jones, Christopher, show me cnr ops staff journeyman, \$36,649
 Judd, Timothy, chairperson/professor, \$112,729
 Jung, Deborah, lab technician, \$43,417
 Kadzere, Charles, chairperson/professor, \$90,000
 Kaempfe, Allison, access services evening supervisor, \$42,008
 Kazmierczak, Arthur Jr, assistant professor, \$53,500
 Kearney, Monica, assistant professor, \$56,260
 Kearney, Matthew, director, student financial services, \$109,231
 Keele, David Jr, groundskeeper, \$32,801
 Kendrick, Dena Susan, chairperson/professor, \$78,526
 Kennedy, Patrick III, integration assistant, \$32,289
 Kenney, Nicholas, associate professor, \$63,835
 Kessler, Jonathan, assistant professor, \$63,167
 Khalid, Tahsin, professor, \$84,653
 Kight, Matthew, patrol sergeant, public safety, \$48,438
 Kilburn, Hannah, instructor, \$58,000
 Kilburn, Michelle, interim chairperson/professor, \$79,385
 Kinney, Matthew, assistant coach, baseball, \$41,400

- Kinnison, Carl, instructor, \$55,794
 Kirschman, Lucas, assistant professor, \$58,845
 Kisat, Courtney, associate professor, \$59,537
 Koch, Gina, assistant professor, \$66,333
 Koch, Shelby, groundskeeper, \$33,363
 Koch, Daniel, pest control technician journeyman, \$44,158
 Koch, Douglas, vice provost/dean of graduate studies, \$187,537
 Kodish, Slavica, professor, \$83,814
 Koeller-Guzman, Jeffrey, transcript specialist, \$25,792
 Koen, Nina, instructor, \$48,743
 Koenig, Tyson, assistant professor, \$53,000
 Koeppl, Dan, data warehouse manager, \$79,304
 Koester, Brad, major gift officer, \$55,657
 Kooyer, Daniel, turf specialist journeyman lead, \$46,654
 Korn, Bradley, head coach, men's basketball, \$213,251
 Kraemer, John, prof/dir, center for environmental analysis, \$98,785
 Krieger, Laura, instructor, \$52,411
 Kroedinger, Katie, director, new student programs, \$61,418
 Kubinak, Jennifer, application programmer, \$49,989
 Kuborn, Sarah, assistant professor, \$59,988
 Kuehn, Carie, communications manager, \$43,000
 Kurre, Jane, manager, textbook rental, \$48,203
 Kutsevalova, Natalya, instructor, \$52,140
 Lacey, Peggy, library assistant II, \$30,743
 Lady, Abbie, marketing director, \$47,345
 LaMantia, Kirsten, associate professor, \$69,971
 Lambert, Verona, enrollment mgmt systems admin, \$83,134
 Lambert, Lea Anne, instructor, \$60,027
 Lamont, Barbara, associate professor, \$64,592
 Lane, Ryan, associate head coach, track & field/cc, \$39,131
 LaPlant, Melissa, greenhouse manager, \$47,821
 Launius, Melissa, budget analyst/systems administrator, \$58,000
 Lavoie, Christian, assistant professor, \$64,637
 Lawson, Jeanette, associate director, development, \$48,562
 Lawson, Ashley, head coach, gymnastics, \$54,059
 Layton, Michael, turf specialist apprentice, \$42,598
 Lee, Hankyu, assistant professor, \$56,160
 Lee, Myungwoo, assistant professor, \$53,683
 Lee, Yi-Ching, assistant professor, \$74,324
 Lee, Eun Jeong, instructor, \$53,000
 LeGrand, Nancy, instructor, \$68,295
 Lehner, Marissa, assistant teacher, \$25,792
 Li, Zhouzhou, assistant professor, \$83,711
 Lillo Kang, Sarah, assistant professor, \$57,339
 Lilly, Michael, senior administrative assistant, \$29,764
 Lincoln, Amanda, asst vp, univ advancement, \$90,000
 Lincoln, Alicia, candidate status & certification officer, \$41,743
 Lindy, Helen, painter journeyman, \$45,385
 Liu, Xiaoming, assistant professor, \$83,711
 Liu, Ziping, professor, \$112,467
 Lockhart, Allison, associate director, recruitment, \$57,044
 Lockhart, Floyd, director, academic technologies, \$74,126
 Loggins, Cassandra, assistant professor, \$67,482
 Lohmann, Rebecca, instructor, \$70,693
 Long, Lisa, consumer educator, \$34,509
 Long, Sheila, instructor, \$51,000
 Long, Nicole, manager, systems & research, \$53,451
 Lopez, Veronica, senior administrative assistant, \$29,278
 Lotfi, Neda, international admissions specialist, \$27,476
 Loughary, Cassidy, coord, acad & student-athlete dev, \$36,690
 Louie, Kimberly, associate professor, \$73,820
 Love, Hayley, assistant professor, \$57,882
 Lovig, Garion, instructor, \$49,559
 Lowe, Robert, assistant professor, \$84,770
 Lowell, Bryan, asst supvr, bldg maintenance, \$54,379
 Lowes, David, carpenter journeyman, \$47,860
 Lowes, Edith, lead teacher, \$30,537
 Luehrs, Edgar, senior systems analyst/programmer, \$73,965
 Luetkenhaus, Jeffrey, production operations manager, \$57,568
 Lutes, Tara, accountant/financial analyst, \$60,000
 Macke, Joyce, senior systems analyst/programmer, \$73,980
 MacKenzie, Philip, instructor, \$53,406
 Main, Brett, operations mgr/asst dir, clery & records, \$44,000
 Mainer, Kingsley, boiler plant technician I journeyman, \$49,212
 Mangels, Matthew, media services technician, \$56,513
 Mardanov, Ismatilla, professor, \$119,426
 Marshall, Leisa, professor, \$134,269
 Martin, Jocelyn, assistant professor, \$60,254
 Martin, Christopher, chief of staff/asst to the pres for strategy & government relations, \$157,650
 Martin, Amanda, co-head athletic trainer, \$57,023
 Masters, Mark, purchasing & wh tech journeyman, \$44,096
 Matrisotto, Phillip, technology specialist, \$56,427
 Matukewicz, Thomas, head coach, football, \$215,383
 Mauk, Allan, associate director, residence life, \$60,578
 Mayfield, Timothy, electrician apprentice, \$45,364
 Mayfield, Krista, managing editor, brand strategy, \$58,644
 McAdams, Dana, admin assl/computer lab tech asst, \$30,763
 McAdams, Ron, systems administrator, \$64,556
 McAlister, Frances, administrative assistant, \$28,912
 McAlister, Leah, assistant professor, \$59,456
 McAllister, Denise, assistant professor, \$58,685
 McAllister, Jaclyn, gift processing specialist, \$35,721
 McClard, Richard, missouri leadership dev system splct, \$54,182
 McClellon, Lance, maintenance technician journeyman, \$44,054
 McClure, Xavier Jr, show me center ops staff journeyman, \$36,088
 McCollum, Dixie, assistant professor, \$58,851
 McCormick, Bailey, administrative assistant, \$27,753
 McCurdy, Iyanna, admissions counselor I, \$35,568
 McDowell, Jeremy, football offensive coordinator, \$83,999
 McDowell-Hill, Emerson, support service staff, \$33,966
 McElroy, Kim, coordinator, administrative operations, \$42,330
 McEnerney, Kelly, assistant professor, \$59,000
 McFerron, Alisa, associate director, admissions, \$70,053
 McGarr, Kia, admissions specialist, \$39,360
 McGill, James, associate dean/professor, \$85,050
 McKee, Deborah, senior administrative assistant, \$34,068
 McKuin, Lynn, content instructional consultant, \$54,182
 McLemore, Tyler, assistant director, programs, \$39,424
 McMillan, Heather, professor, \$116,481
 McMurry, Belinda, instructor, \$65,998
 McMurry, Jaron, instructor, \$58,477
 McNeary, William III, instructor, \$54,086
 McNeely, Chelsea, dir, se online & early college prgms, \$69,306
 McNew, Mary Shannon, instructor, \$52,314
 McQuenter, Doris Denise, autism specialist, \$53,435
 Meinke, Richard, network systems engineer, \$63,711
 Melvin, Paul II, instructor, \$63,647
 Mershon, Christina, asst dir, cont education, \$52,363
 Messmer, Theresa, senior administrative assistant, \$36,482
 Meyer, Angela, director, facilities management, \$139,364
 Michel, Leah, coordinator, online advising, \$46,595
 Miesner, Karen, admissions specialist, \$35,596
 Miller, Elisabeth, assistant registrar, \$42,725
 Miller, David, instructor, \$59,361
 Miller, Kathie, instructor, \$52,895
 Miller, Justin, professor, \$77,114
 Miller, Ethan, student financial services coordinator, \$42,318
 Mills, Pamela, instructor, \$64,783
 Minton, Damian, show me center ops staff journeyman, \$36,753
 Mitchell, Megan, assistant teacher, \$25,792
 Mitra, Reshmi, assistant professor, \$84,770
 Mitten, Lyman III, dean of students, \$111,780
 Mizicko, Shane, professor, \$81,919
 Modglin, Bonnie, operations & employee training splct, \$62,290
 Moeser, John, technology specialist, \$56,523
 Moore, Amy, assistant professor, \$63,228
 Moore, Jenna, associate professor, \$60,237
 Moore, Tammy, lead teacher, \$29,600
 Moore, John, operations director, \$49,208
 Moore, Stafford, support service staff, \$34,070
 Morgan, Jason, capt, police operations/asst dir, \$61,233
 Morgan Theall, Rachel, professor, \$75,083
 Morice, Shelby, assistant teacher, \$25,792
 Morris, Daniel, asst dir for comm, southeast online, \$49,226
 Morris, Amanda, lead teacher, \$34,721
 Morris, Tameika, proposal development coordinator, \$49,957
 Moser, Kerrigan, lead teacher, \$30,537
 Muckerman-Presson, Jessica, instructor, term, \$42,000
 Mueller, Jared, electrician journeyman, \$50,294
 Mueller, Lori, instructor, \$68,295
 Murphy, Joseph, assistant professor, \$58,279
 Murray, Kelly, arts resource center library associate, \$49,516
 Musgrave, Kevin, assistant professor, \$55,312
 Myers-Bowman, Daniel, technical director, \$52,355
 Nancy, Philip, associate professor, \$65,437
 Naeger, Joshua, secretary, \$25,792
 Nakasagga, Shakirah, instructor, \$48,000
 Napoli, Ryan, director, sports performance, \$52,785
 Nelson, Paul, associate head coach, soccer, \$47,541
 Nelson, Heather, head coach, soccer, \$68,508
 Nesler, Carol, instructor, \$58,105
 Newman, James, associate professor, \$76,432
 Newth, Joshua, assistant professor, \$55,473
 Nicholls, Gillian, associate professor, \$126,478
 Nicholson, Kelli, missouri teacher dev system splct, \$52,350
 Nieveen-Phegley, Trishena, professor, \$83,647
 Nimmo, John Jr, substance use counselor II, \$51,926
 Noe, Margaret, professor, \$95,180
 Noird, Desmond, football recruiting coordinator, \$40,000

Nomi, Tomoaki, associate professor, \$68,881
 Nordgren, Rollin, chairperson/professor, \$79,492
 Norlieft, Darian, admissions counselor I, \$36,812
 Northern, Paige, assistant professor, \$59,500
 Northington, Dayna, administrative assistant, \$29,995
 Noto, Quantella, associate professor, \$90,219
 Null, Linda, content instructional consultant, \$60,251
 Nuno, Tanya, buyer, \$39,574
 Obergoerner, Emily, instructor, \$54,919
 Odegard, Melissa, chairperson/professor, \$86,562
 Oman, Peter, associate professor, \$66,560
 Orchard, Lucas, assistant coach, football, \$44,531
 Oswald, Alexis, admissions counselor I, \$35,568
 Owens, Tracy, director, horizons enrichment center, \$52,353
 Owens, Kelly, senior administrative assistant, \$31,315
 Ozbun, Ashton, behavior analyst, \$61,761
 Pace, Lesli, chairperson/associate professor, \$69,935
 Pallesen, Jakob, dir, small bus dev cntr, \$75,573
 Palmeri, Nancy, chairperson/professor, \$78,704
 Palmisano, Anita, ui/ux designer, \$44,494
 Parry, Pamela, professor, \$98,210
 Patrick, Michelle, director, autism center, \$111,999
 Patterson, Rekha, head coach, women's basketball, \$133,282
 Pawley, Cliff, assistant professor, \$60,910
 Pemberton, Teresa, systems analyst/programmer, \$49,979
 Pensel, Rodney, director, field experiences, \$62,100
 Pepple, Staci, budget analyst, \$48,174
 Peters, Nicole, senior brand designer, \$40,769
 Peterson, Hilary, associate professor, \$66,912
 Petty, Amanda, senior administrative assistant, \$30,184
 Pfeiffer, Brent, building maintenance supervisor, \$85,615
 Pfeiffer, Carole, instructor, \$65,308
 Pflueger, Pennie, instructor, \$54,656
 Phillips, Christopher, asst athletics dir, fac & event mgmt, \$44,205
 Phillips, James, manager/senior curator, \$61,523
 Phillips, Bradley, professor, \$81,303
 Phillips, Jerry, telecomm techn journeyman, \$58,427
 Pickens, Robert, support services staff lead, \$36,566
 Poe, Nicole, academic advisor, \$35,568
 Ponder, Sheri, accounts payable coordinator, \$49,038
 Popp, William, admissions counselor I, \$35,568
 Porter, Debra, associate professor, \$65,601
 Potthast, Lauren, assistant teacher, \$25,792
 Powell, Joseph, missouri leadership dev system splct, \$55,818
 Powell, David, professor, \$96,579
 Powers, Laura, billing & coding specialist, \$34,376
 Pradhan, Nelish, assistant professor, \$65,416
 Presho, Michael, associate professor, \$65,752
 Presson, Daniel, director, career services/interim assistant vice president, economic & workforce development, \$92,589
 Primm, Angela, library assistant II, \$32,504
 Pujol, Thomas, dean, college of education, health & human studies, \$154,607
 Radu, Monica, associate professor, \$67,125
 Ragain, Christina, associate professor, \$66,901
 Ragain, David, student financial services technician, \$33,126
 Raines, Melissa, administrative assistant, \$27,185
 Raines, Nicholas, library assistant II, \$25,792
 Ramdial, Joel, instructor, \$53,407
 Ramos, Adolfo, professor, \$73,345
 Randolph, Tamela, dean, college of science, tech, engineering & mathematics/interim chair, mathematics, \$186,702
 Randolph, Yvonne, instructor, \$67,245
 Raschke, Debrah, professor, \$94,400
 Rasheduzzaman, Md, associate professor, \$89,374
 Raliliff, Chasity, instructor, \$46,623
 Ray, Jayanti, chair/professor, \$111,167
 Redburn, Mark, head coach, softball, \$90,631
 Redinger, Eric, director, recreation services, \$67,300
 Redmond, Willie, chair/professor, \$118,332
 Reed, Richard, coordinator, e-sports, \$36,812
 Rees, Tyson, elevator maint tech journeyman, \$53,435
 Reicher, Caitlin, hall director, \$37,924
 Reichert, Jennifer, executive assistant, \$44,799
 Renner, Christie, executive assistant, \$52,132
 Reno, Jonathan, digital content producer, \$44,339
 Ressel, Jason, carpenter journeyman, \$47,756
 Reynolds, Steven Jr, assistant coach, men's basketball, \$86,000
 Reynolds, D'Arcy, associate professor, \$73,112
 Reynolds, Brandon, show me center ops staff journeyman, \$36,088
 Rhodes, Joel, professor, \$88,344
 Richards, Maureen, administrative assistant, \$29,120
 Rickard, Jennifer, instructor, \$57,301
 Ringer, Madeline, content instructional consultant, \$52,350
 Ritchie, Kodie, technology coordinator, \$42,344
 Ritter, Shelly, project manager, \$53,639
 Robert, Shanna, administrative assistant, \$30,139
 Roberts, Craig, associate professor, \$66,636
 Roberts, Dawn, instructor, \$50,000
 Roberts, Christopher, maintenance custodian, \$28,889
 Robins, James, instructor, \$50,154
 Robinson, Bambi, assistant professor, \$58,071
 Robinson, Aaron, show me center ops staff journeyman, \$36,545
 Rodgers, Cynthia, literacy instruction & intervention splct, \$56,564
 Rohde, Linda, nurse, \$40,365
 Rolwing, Matthew, hall director, \$35,568
 Root, William, assistant professor, \$59,339
 Rosenquist, Elizabeth, special education improvement consultant, \$52,350
 Ross, Kathie, administrative assistant, \$27,753
 Ross, Alexandra, peer advising coordinator, \$38,057
 Rossi, Jeanna, assistant professor, \$54,500
 Roy, Indranil, assistant professor, \$81,000
 Ruehling, Lexi, support staff/driver, \$25,792
 Rueseler, Kimberly, infant lab teacher, \$37,595
 Ruessler, Abby, online instructional coordinator, \$39,133
 Ruggiero, Robert, assistant professor, \$64,762
 Russom, Kobi, coordinator, creative media, \$38,000
 Sabo, Tierney, senior administrative assistant, \$31,215
 Sanchez Juarez, Yahaira, accounts receivable technician, \$28,600
 Sanders, Hannah, associate professor, \$62,880
 Sanders, Norma, operations supervisor, \$43,097
 Sandfort, Kirk, transit operations supervisor, \$34,213
 Santoro-Williams, Lily, associate professor, \$59,553
 Sargeant, Terra, administrative assistant, \$26,104
 Sargent, Kevin, assistant professor, \$60,000
 Saverino, Dana, director, creative marketing strategy, \$66,001
 Saverino, Nathaniel, sr assoc dir, athletics for external ops, \$74,957
 Sawyers, Andrew, head coach, baseball, \$103,244
 Schabbing, Collin, agriculture research center manager, \$53,851
 Schaefer, Timothy, carpenter journeyman, \$47,756
 Schaffner, Linda, instructor, \$48,000
 Scherer, Anthony, broadcast & video production coord, \$47,354
 Schlosser, Joseph, coord, career & campus engagement, \$47,360
 Schmid, Morgan, instructor, \$59,169
 Schmidt, Timothy, professor, \$81,764
 Schneider, Kyle, assistant professor, \$66,862
 Schnurbusch, Michael, boiler plant manager, \$61,523
 Schnurbusch, Brian, director, campus infrastructure, \$105,713
 Schrock, Ethan, maintenance technician journeyman, \$44,158
 Schumpert, Laura, coordinator, nursing simulation lab, \$47,000
 Schwartz, Andrew, professor, \$83,609
 Schwieger, Dana, professor, \$143,033
 Scott, Theresa, assistant coach, track & field, \$34,929
 Scott, Alicia, instructor, \$53,312
 Scott, Sophia, professor, \$92,650
 Seabaugh, Kristen, acad coord, trio/tdnt support svcs, \$40,519
 Seabaugh, Patsy, administrative assistant, \$29,665
 Seabaugh, Jordan, boiler plant tech I journeyman, \$49,212
 Seabaugh, Lynda, dir, purchasing & accts payable, \$72,000
 Seabaugh, Dana, senior human resources specialist, \$52,246
 Seabaugh, Beth, student services specialist, \$43,707
 Sen, Sandipan, professor, \$127,813
 Sentell, James, instructor, \$51,232
 Sentell, Jessica, instructor, \$51,250
 Sexton, Kevin, instructor, \$49,717
 Seyer, Julia, admissions specialist, \$29,120
 Shadwick, Joshua, assistant professor, \$64,159
 Shafaia, Shahrokh, professor, \$104,654
 Shaner, Sarah, associate professor, \$65,701
 Shaver, Joanna, academic advisor II, \$46,057
 Shen, Yiqun, assistant professor, \$57,808
 Sheriff, Bradley, vp, finance & administration, \$195,125
 Shin, Songyun, assistant professor, \$57,750
 Shrestha, Paliza, asst dir, international admissions, \$47,000
 Sides, Jason, associate professor, \$76,404
 Sides, Tina, content instructional consultant, \$54,182
 Siebert, Mary, testing associate, \$38,204
 Siegel, Dustin, professor, \$86,470
 Siemers, Samantha, assistant professor, \$63,250
 Sierman, Chad, associate director, recreation services, \$56,401
 Silwal, Sajan, assistant professor, \$59,121
 Simmons, Jessica, instructor, \$50,000
 Simmons, Michael, instructor, \$48,519
 Sindle, Brandon, administrative assistant, \$27,986
 Singh, Pradeep, professor, \$84,936
 Sissom, Matthew, instructor, \$50,505
 Skelton, Claire, brand designer, \$36,947
 Skinner, Bruce, associate vice president, student life, \$130,941
 Skinner, Kendra, director, residence life, \$80,686

- Smelser, Shaun, training coordinator, \$45,000
 Smentkowski, Noah, instructor, \$42,000
 Smith, Raymond Jr, assistant coach, football, \$58,644
 Smith, Robin, assistant professor, \$60,490
 Smith, Sandra, assistant professor, \$57,220
 Smith, Shonta, chairperson/professor, \$77,660
 Smith, Jennifer, mgr, stewardship & donor relations, \$50,000
 Smith, Travis, professor, \$86,562
 Smith, Tiffiney, special education compliance resource consultant, \$61,075
 Smoot, Lindsay, business processing & reporting analyst, \$39,389
 Snider, Miriam, instructor, \$48,000
 Snodgrass, Wendell, vice president, university advancement & executive director, university foundation, \$175,000
 Snyder, Joseph, assistant professor, \$57,202
 Sobba, Kristen, associate professor, \$67,125
 Sofo, Seidu, professor, \$91,238
 Soland, Peter, assistant professor, \$57,241
 Soto Vera, Esteban, instructor, term, \$51,500
 St John, Megan, lead teacher, \$33,585
 St Sauver, Donna, counselor II, \$51,750
 Starke, Joseph, painter journeyman lead, \$47,985
 Steffens, Sara, administrative assistant, \$26,635
 Stewart, Ranesha, support staff/driver, \$25,792
 Stiegemeyer, Angela, instructor, \$57,389
 Stilson, Kenneth, chairperson/professor, \$97,134
 Stinnett, Lorreen, instructor, \$58,676
 Stinson, Leann, human resources specialist, \$45,257
 Stokes, Inez, coordinator, disability services, \$50,860
 Stolz, Matthew, assistant coach, volleyball, \$35,839
 Stovall, Steven, assistant professor, \$114,646
 Stovall, Sara, teacher, horizons enrichment center, \$34,596
 Streeter, Benjamin, costume shop supervisor, \$42,000
 Stroder, Karie, executive director, early college programs, \$52,444
 Strohm, Daniel, assistant director, sports performance, \$36,600
 Suhr, Michelle, administrative assistant, \$27,747
 Suhr, Karl, professor, \$87,399
 Sullivan, Miranda, asst prof/dir, aviation operations, \$90,000
 Sullivan, Zoe, assistant teacher, \$25,792
 Sumner, Amber, admissions counselor II, \$40,177
 Surface, Lindsey, senior administrative assistant, \$29,816
 Svenson, Sven, professor, \$89,511
 Swan, Kenneth, security/communications officer, \$27,986
 Talbut, Mary, senior instructional designer, \$64,492
 Talley, Cassandra, project coordinator, \$41,400
 Tayie, Francis, professor, \$75,406
 Taylor, Aaron, help desk & services support, \$42,511
 Taylor, Michael, professor, \$110,945
 Teasdale, Rachael, acquisitions associate, \$39,549
 Thomas, Grace, admissions counselor I, \$35,568
 Thompson, Paul, instructor, \$65,093
 Thompson, Andrea, online programs specialist, \$42,960
 Thompson, John, painter journeyman, \$45,281
 Thompson, Emmanuel, professor, \$96,695
 Thornburgh, Caroline, instructor, \$49,556
 Thorne, Scott, instructor, \$68,527
 Tiehes, Robert, groundskeeper, \$33,363
 Tilmon, Misty, assistant professor, \$62,942
 Timlin, Kevin, executive director, \$102,307
 Tinney, William, general services supervisor, \$70,319
 Todd, Eddy, security officer, \$27,815
 Tomchuk, David, assistant professor, \$61,988
 Townsend, Ryan, instructor, \$51,973
 Townzen, Jeremy, support service staff, \$33,508
 Tucker, John, assistant professor, \$54,617
 Tucker, Karen, coord, academic & student svcs, \$51,794
 Tucker, Erin, instructor, \$44,504
 Turner, Anthony, groundskeeper, \$33,259
 Twidwell, Julie, assistant professor, \$67,482
 Tyler, Gary, outreach specialist, \$43,938
 Tyler, Troy, plumber journeyman, \$50,960
 Uelsmann, Keith, electrician journeyman, \$50,752
 Underwood, Tamara, executive assistant, \$43,706
 Unterreiner, John, instructor, \$54,926
 Upchurch, Shawna, administrative assistant, \$27,185
 Ustinova, Irina, professor, \$83,790
 Uzoaru, Darcy, integration specialist, \$52,912
 Van Winkle, Abigail, lead teacher, \$29,600
 VanPool, Larry, administrative assistant, \$27,185
 Vanteddu, Gangaraju, professor, \$137,682
 Vargas, Pamela, dir, research & sponsored prgms, \$87,470
 Varnon, Anthony, professor, \$134,143
 Vaughan, Lee, river campus ops staff journeyman, \$36,545
 Vaughn, Jolon, instructor, \$57,396
 Vaughn, Laura, operations supervisor, \$31,774
 Veach, Montana, support staff/driver, \$25,792
 Vetter, Rebecca, assistant general manager for business, \$57,700
 Vinyard, Jessica, executive assistant, \$36,554
 Voelker, Patrick, lab technician, \$46,661
 Voerg, Lloyd, telecomm technician journeyman, \$58,635
 Wacker, Aaron, assistant professor, \$58,845
 Wagganer, Jason, chairperson/professor, \$80,715
 Wagner, Holly, associate professor, \$70,016
 Wallhausen, Tre, senior network systems engineer, \$80,809
 Wallhausen, Matthew, senior technology specialist, \$71,483
 Walling, Breanna, dir, intensive english prgm/assoc dir, international education & svcs, \$63,436
 Walling, Jeremy, professor, \$102,531
 Walls, Colt, public safety officer, \$39,520
 Walter, Sarah, membership engagement assistant, \$29,120
 Walters, Melanie, instructor, \$50,860
 Wang, Haohao, professor, \$94,154
 Wang, Shaojun, professor, \$103,363
 Wang-McGrath, Shu-Chuan, instructor, \$50,465
 Ward, Seth, content instructional consultant, \$59,390
 Ward, Janice, professor, \$86,562
 Washington, Samantha, assistant professor, \$60,355
 Weathers, Hannah, international student counselor, \$40,434
 Webb, Sarina, administrative assistant, \$29,458
 Webb, Jennie, dir, univ school for young children, \$51,750
 Weiss, Jennifer, dir, center for writing excellence & learning assistance prgms, \$60,000
 Welker, Michele, director, apple project, \$43,418
 Welker, James, dir, regional professional dev center, \$84,413
 Welker, Susan, library associate, \$42,503
 Weller-Stilson, Rhonda, dean, holland college of arts & media, \$165,886
 Wellington, Roxanne, associate professor, \$65,404
 Wells, Tonya, asst vp, marketing & comm, \$115,999
 Wersel, Eric, graduation specialist, \$31,664
 West, James, instructor/director of debate, \$43,021
 Wheeler, Connor, assistant coach, men's basketball, \$70,000
 White, Brenda, academic advisor II, \$42,960
 White, Thomas, broadcast engineer, \$61,075
 Whitmore, Camryn, digital marketing strategist, \$40,000
 Wiginton, Thomas III, equipment operator journeyman, \$48,360
 Wilburn, Victor, chairperson/professor, \$89,612
 Wilcox, Betsy, asst athletics dir, student support svcs/sr woman admin, \$55,919
 Wilde, Susan, asst vp, financial services, \$154,439
 Wilde, David, manager, systems & network services, \$86,153
 Wilkins, Nicolas, associate professor, \$69,670
 Williams, Virolinda, assistant director, services, \$54,420
 Williams, Bartholomew, associate professor, \$65,404
 Williams, Richard, manager, it help desk, \$61,316
 Willingham, Patricia, associate professor, \$69,085
 Wills, Alexa, lead teacher, \$31,140
 Wilson, Kelli, asst dir, regional professional dev center, \$63,293
 Wilson, Asa, assistant professor, \$95,366
 Wilson, Marissa, instructor, \$48,000
 Winstead, Jack, assistant professor, \$117,579
 Wisker, Alexandria, assistant director, residence life, \$51,025
 Wittig, Clarence IV, asst dir, facility ops, \$46,040
 Wolfe, Nicole, prevention specialist, \$39,705
 Wood, Ellen, business & box office manager, \$59,692
 Woods, Danny, general manager, krcu, \$77,732
 Woods, Amanda, military & veteran services officer, \$54,059
 Wright, Nicolas, parking services & comms svpr tac, \$35,568
 Wright, Scott, technology & resource center supervisor, \$68,711
 Wu, Chen, associate professor, \$87,790
 Wubbena, Christopher, professor, \$77,957
 Yancey, George, assistant professor, \$80,167
 Yang, Liu, assistant professor, \$118,916
 Yankus, Julie, head coach, volleyball, \$71,345
 Yaskewich, David, chairperson/professor, \$109,344
 Youn, James, instructor, \$91,665
 Youngblood Ortiz, Alisha, professor, \$134,767
 Yount, Matthew, instructor, \$51,736
 Yount, Benjamin, public safety officer, \$40,797
 Yuan, Juefei, assistant professor, \$81,000
 Zalite, Valdis, director, trio programs, \$83,053
 Zerbe, Derek, boiler plant technician I journeyman, \$49,420
 Zhang, Yumin, professor, \$100,463
 Zhong, Qin, senior systems analyst/programmer, \$70,377

Missouri State University

Springfield 65804

Smart, Clifton M, president, \$407,056
 Abdullah, Elijah W, custodian I wp, \$31,200
 Aberle, Joycegrace A, medical technologist 9 over 9, \$40,803
 Abernathy, Amber R, assoc professor, \$65,231
 Abid, Nabila Binte, financial aid counselor, \$42,000
 Abney, Julie A, budget officer, \$54,216
 Acharya, Sreekanth, senior database engineer, \$73,217
 Adams, Karen C, executive asst III, \$38,931
 Adams, Kathryn A, clinical assoc prof-9 mo appt, \$77,842
 Adams, Leigh A, associate dean wp-12 mo, \$61,000
 Adams, Mollie T, assistant professor, \$140,000
 Adamson, Benjamin T, asst dir athletics comm, \$55,245
 Adamson, Reesha M, assoc dean (assoc professor), \$70,661
 Adinegara, Veronica, dir creative services, \$68,000
 Adkins, Gilbert G, regional outreach administrator, \$47,896
 Adkison, Robert L, admin asst II, \$31,769
 Adkison, Brittney L, admin asst II, \$31,200
 Agnew, William J, assoc professor, \$95,486
 Ahlstrand, Patrick S, custodian I, \$31,511
 Aho, Kyle J, senior instructor nt-9 month appt, \$48,778
 Ailor, Shannon C, research administration spc, \$44,295
 Ajuwon, Paul M, professor, \$80,117
 Akbar Akgari, Paria, asst professor, \$59,559
 Akers, Leslie L, admin asst II, \$33,457
 Akin, Yuka, registered nurse, \$58,132
 Alaimo, Alison L, clinical asst prof-9 mo appt, \$62,400
 Alaimo, Ian L, technology coordinator chhs, \$86,424
 Albers, Joshua R, asst professor, \$59,177
 Albin, Craig D, professor, \$76,170
 Albritton, Michael A, sr instructor nt-9 month appt, \$50,956
 Aleshire, Donnie E, maintenance electrician, \$46,562
 Allridge, Barbara J, custodial specialist, \$37,105
 Allen, Allison Z, acad adv, mkt, rec, ret spc cnas, \$36,509
 Allen, Jimmie R, assoc professor, \$64,478
 Allen, Linda M, academic admin asst II, \$39,290
 Allen, Matthew R, senior cybersecurity analyst, \$73,431
 Allen, Natalie B, clinical asst prof-9 mo appt, \$51,173
 Allen, Rebecca L, instructor nt-12 month appt, \$53,225
 Alley, Thomas H, custodian I, \$31,824
 Allgeier, Shane P, web prog analyst/server adm res, \$59,559
 Allison, Michael K, custodian I, \$31,512
 Alsop-Egbers, Clydette M, assoc professor, \$75,796
 Amason, Craig R, assoc dir ozark folklife fest, \$64,480
 Amberg, Richard H, assoc professor, \$67,176
 Amidon, Ethan, assoc professor, \$77,629
 Anderson, Angela G, academic admin asst II, \$38,859
 Anderson, Angela L, professor, \$77,561
 Anderson, Gayle A, admin asst II, \$33,592
 Anderson, Jacob D, instructor, greenwood-9 mo ap, \$46,169
 Anderson, Lesa D, academic admin asst II-9 month, \$23,611
 Anderson, Rachel M, executive director, efficiency, \$95,000
 Anderson-Ituarte, Julie J, assoc dir drc-access tech ctr, \$52,000
 Angel, Holly D, admin asst II, \$31,366
 Anitsal, Ismet, department head, \$154,682
 Antonopoulos, Sophia R, research scientist-jvic, \$50,000
 Applegate, Andrea D, asst professor, \$89,495
 Applewhite, Olivia C, asst coach, \$80,000
 Arendell, Telory D, professor, \$76,329
 Arens, Joseph A, enterprise system administrator, \$66,851
 Argyle, Deidre, assoc professor, \$62,879
 Armstrong, Etta N, administrative spc II, \$33,355
 Armstrong, Joan E, dir proj access-autism prog sp, \$78,852
 Arnette, Kristin L, enrollment mgmt analyst, \$64,272
 Arnold, Albert E, senior application developer, \$67,161
 Arnold, Mark D, lib sys adm-support specialist, \$68,173
 Arthaud, Tamara J, professor, \$93,594
 Ari, FNU, internal auditor, \$68,557
 Artman, Amy, instructor nt-9 month appt, \$44,720
 Asay, Nancy L, sr instructor nt-9 month appt, \$56,114
 Assmann, Ira L, asst dir adm-div outreach & re, \$52,000
 Atkinson, Jamie C, assistant professor, \$61,934
 Atkinson, Susan M, athl trainer-athl, med & rehab, \$46,097
 Ault-Phillips, Jana M, clinical asst prof-9 mo appt, \$75,920
 Aurentz, Cynthia L, asst professor-12 month appt, \$94,099
 Austin, Rebekah E, asst professor, \$98,800
 Auteri, Giorgianna, asst professor, \$63,000
 Ave-Lallemant, Jussara C, residence hall director, \$36,509
 Babb, Charles J, academic admin asst II, \$31,200
 Backes, Heidi A, assoc professor, \$66,188
 Baggett, Azaria R, asst professor, \$57,416
 Baggett, Holly A, professor, \$79,050
 Bailey, Sandra L, asst professor, \$77,666
 Bailey, Sherry A, administrative spc II, \$35,464
 Baird, Craig E, electronics technician II, \$60,832
 Baird, Patrick R, ane-754-896 sp-2023 per course, \$4,800
 Bajalan, Djene R, assoc professor, \$69,076
 Baker, Andrew M, asst professor, \$61,934
 Baker, Anne M, asst prof-12 month appt, \$72,958
 Baker, Jessica, custodian I, \$31,200
 Baker, Sarah J, asst professor, \$61,934
 Balanean, Adrian D, academic records specialist, \$35,606
 Balasundaram, Gautam I, asst dir procurement/sr procurement card coord, \$62,400
 Bales, Sandra L, academic admin asst II, \$34,305
 Balise, Jessica F, ops & compl coor, ksmu,opt, \$52,000
 Ball, Austin J, administrative spc III, \$35,172
 Ballard, Sheri L, sr accountant-analyst, \$54,767
 Ballinger, Norma C, residence hall receptionist, \$31,200
 Banerjee, Tuhina, asst professor, \$60,840
 Banion, John A, sr buyer, \$58,626
 Barakat, Terry M, eli academic spc, \$46,334
 Barber, Marlin C, asst vp faculty dev & incl exc, \$80,000
 Barber, Sarah R, clinical assoc prof-12 mo appt, \$82,987
 Barfour, Antoinette A, asst professor, \$59,728
 Barker, Angela J, instructional tech support spc, \$74,571
 Barker, Rachelle L, financial aid counselor, \$42,000
 Barker, Thomas W, field & maintenance worker, \$31,200
 Barlowe, Jason M, technology spc greenwood, \$44,631
 Barnett, Joann E, senior instructor nt-9 month appt, \$45,890
 Barnette, Megan E, admission evaluator, \$33,632
 Barnhill, Sean M, dir mktg, strtgic comm, ext c, \$62,400
 Barnhouse, Tamra L, instructor, greenwood-9 mo ap, \$48,311
 Barns, Kelly S, executive asst III, \$44,990
 Barreda, Albert A, assoc professor, \$83,454
 Barrett, Michael F, custodial supervisor, \$39,915
 Bartolotta, Thomas, program crd green dot, \$37,408
 Barton, Garland G, crd corp educ & bus engagement, \$45,760
 Barton, Jessica A, instructor-9 month appt, \$50,454
 Barton, Sheila F, dir workforce development prof, \$54,679
 Barton, Travis J, custodian I, \$31,512
 Barton, Tyler, admin asst I, \$31,200
 Barudzic, Nina, dir multicultural program, \$62,600
 Bass, Randy J, pharmacist, \$121,717
 Bass, Samuel J, instructor nt-9 month appt, \$47,088
 Bass, Toni D, professional developer, \$54,203
 Bassen, Penny L, custodian I, \$31,512
 Bassett, Damon J, sr instructor nt-9 month appt, \$53,473
 Basu Roy, Subhasree, assoc professor, \$91,717
 Bates, Dakota Q, assoc vice-chan for univ comms-wp, \$61,000
 Bauman, R I, assoc professor, \$70,061
 Baumann, Denise M, assoc dir res life house & din, \$74,770
 Baumlun, James S, distinguished professor, \$103,839
 Baynes, Leslie A, assoc professor, \$66,371
 Beach, Jeremy L, dispatch specialist, \$38,032
 Beach, Kimberly C, administrative spc II, \$32,343
 Bean, Marcella L, academic admin asst III, \$38,072
 Beard, Ryan D, head athletics coach, \$275,000
 Beatty, Nick L, instructor nt-9 month appt, \$47,088
 Beck, Adam C, academic admin asst II, \$31,200
 Beck, Catherine A, administrative spc III, \$36,047
 Beck, Chelsea M, asst project manager, \$47,776
 Becker, Brett G, systems programmer wp, \$67,117
 Becker, Kelly R, tech support specialist-wp, \$54,885
 Beckham, Tracy L, asst prgm dir nurse anesthesia, \$198,547
 Bedell, Dax O, asst manager production tv, \$56,421
 Bedell, Kenneth L, asst professor, \$59,000
 Behrend, Bonni A, asst professor, \$59,559
 Beiger, Kymmee E, res hall host/hostess, \$32,136
 Bekebrede, Matt A, instructor nt-9 month appt, \$50,960
 Belisle, Jordan, assoc professor, \$66,934
 Belkhouche, Mohammed Y, asst professor, \$92,766
 Bell, Angela B, visiting associate professor, \$63,000
 Bell, Deana R, custodian I wp, \$31,200
 Belshoff, Richard G, professor, \$97,716
 Benedict-Chambers, Amanda M, assoc professor, \$70,661
 Bennett, Jessica L, assoc prof-12 mo appt-library, \$60,131
 Benson, Tara E, assoc dir psu-dir stdt engagem, \$70,038
 Bentley, Kunti D, dir, project heal, \$49,515
 Benton, Kimberly S, lead cashier, \$42,072
 Benton, Robert C, groundskeeper, \$33,946
 Benzer, Fatih, asst professor, \$63,626
 Beranek, Benjamin C, asst professor, \$81,120
 Berkwitz, Stephen C, department head, \$111,544
 Berry, Jacob A, research technician II, \$48,880
 Berry, Jessica I, teacher, cdc, \$36,689

- Berry, Melissa D, dir institutional equity & com, \$107,640
 Berry, Ruben W, admin asst II, \$31,200
 Besara, Rachel M, assoc dean, university library, \$117,971
 Besara, Tiglet, asst professor, \$68,548
 Bhattacharyya, Gautam, assoc professor, \$70,761
 Biagioni, Richard N, professor, \$98,602
 Bilyeu, Kristin M, sr accountant–analyst, \$55,319
 Bingham, Brent P, custodial specialist, \$34,414
 Bird, Biff J, systems-database analyst wp, \$54,474
 Bird, Evonne C, acad adv/retention spc chhs, \$42,600
 Bird, H M, department head, \$121,000
 Birdyshaw, Edward L, assoc professor, \$60,261
 Bishop, Rhonda L, clinical asst prof–9 mo appt, \$50,101
 Black, James E, campus safety specialist–lead, \$41,516
 Black, Troy D, maintenance technician II, \$49,677
 Blackmon, W D, professor, \$114,341
 Blacksher, Julie R, academic admin asst II, \$35,699
 Blades, Jesse A, blindness skills specialist, \$61,934
 Blades, Melissa S, executive asst III, \$42,490
 Blake, Michael E, custodian I, \$33,677
 Blankenship, Melissa D, assoc dir athl & entertainment, \$71,128
 Blanton, Patti A, sr instructor nt–9 month appt, \$47,505
 Bledsoe, Melissa A, interim assoc dean (assoc professor), \$76,471
 Bledsoe, Nathaniel R, postal technician II, \$33,280
 Blevins, Brian, custodian I, \$36,328
 Blevins, Brooks R, professor, \$94,012
 Bloom, Mariah B, equity investigator, \$51,000
 Boaz, Ronald K, exec dir, athletic & entertainment fac, \$125,000
 Bobbitt-Boyce, Edith, clinical asst prof–12 mo appt, \$80,900
 Boddie, John M, energy mgt technician, \$50,966
 Bodenhausen, Bradley V, vp comm & global partnerships, \$162,240
 Boehne, Tara L, clinical assoc prof–12 mo appt, \$94,379
 Bogart, Michele M, sr hr records technician, \$42,332
 Bogue, John P, acad adv cob grad program, \$46,000
 Bohlen, Mary-Margaret, assessment & learning outc con, \$58,000
 Bollinger, Salina A, clinical instructor–9 mo appt, \$43,680
 Bolyard, Chloe, assistant professor, \$61,934
 Boms, Jim P, custodial supply, del, & storage, \$45,073
 Bonebrake, Tara, instructor, greenwood–9 mo app, \$51,262
 Bones, Barbara A, accounting specialist, \$37,878
 Booth, Heather L, health career coordinator ahec, \$48,661
 Borneman, Dea A, professor–library–12 mo appt, \$84,653
 Bosch, Eric, distinguished professor, \$108,627
 Boslaugh, Benjamin S, utilities manager, \$70,724
 Boswell, Matthew A, artist-in-residence, \$56,000
 Bowden, Tiffany L, dispatch specialist, \$36,317
 Bowe, Laura M, sr instructor nt–9 month appt, \$47,754
 Bowen, Steven D, maintenance gen mechanic, \$38,479
 Bowers, Alyssa L, regional adm counselor, \$44,989
 Bowers, Patricia Y, technology assistant–west plains, \$41,724
 Bowles, Christina S, coord, student success i02931, \$43,680
 Bowles, Philip N, full stack developer/engineer, \$83,017
 Bowman, Sarah J, clinical instructor–9 mo appt, \$44,200
 Boyle, Michael P, sr instructor nt–9 month appt, \$51,355
 Boys, Cathy P, associate dean wp–9 mo, \$65,986
 Braddish, Dustin J, career resources specialist, \$40,510
 Braddish, Toni, crd leadership development, \$46,000
 Braden, Steven D, custodial services coordinator, \$53,638
 Bradley, Trisha N, swmo ahec director, \$70,786
 Brahnam, S B, professor, \$141,704
 Branch, Guy N, custodian I, \$31,200
 Brandt, Steven C, custodian I, \$31,200
 Branson, Debra A, dir of foundation relations, \$65,589
 Brantley, Andy L, journeyman plumber, \$43,679
 Brattin, Ricky L, assoc professor, \$135,973
 Brauch, Julie A, mental health clinician, \$21,941
 Bray, William O, department head, \$137,196
 Brazael, LeAnn M, assoc professor, \$68,502
 Breedlove, Gates M, acad advisor, \$36,991
 Brennan, Kelly J, executive asst IV, \$48,618
 Bresee, Tara N, administrative spc III, \$35,873
 Breshears, Andrea M, admin asst IV, \$39,207
 Breshears, Rhonda K, executive asst II, \$44,172
 Breslin, Arianna E, teacher, cdc, \$36,690
 Brewer, Gene A, bookstore ship & rcvg/pawp spv, \$41,541
 Brewer, Kimberly A, assistant teacher cdc, \$31,200
 Brewington, Cody H, training coord & dir, public safety training ctr, \$62,400
 Breyfogle, Bryan E, professor, \$93,837
 Bridges, Cindy J, crd academic advisement–wp, \$53,585
 Bridges, Phillip R, eli academic spc, \$48,650
 Brinkerhoff, Kris A, web & media specialist–wp, \$54,133
 Brinkman, Bryan C, asst professor, \$55,000
 Brinson, Sabrina A, professor, \$82,296
 Britton, Richard L, boiler fireman, \$44,788
 Broadus, Loren E, instructor, greenwood, \$45,000
 Broadus, Marilyn A, instructor, greenwood–9 mo app, \$46,334
 Brodeur, Amanda C, assoc professor, \$75,520
 Brooks, James P, asst professor, \$59,559
 Brooks Brewer, Eryn A, artist-in-residence, \$48,000
 Brower, Shawn R, energy mgt technician, \$51,723
 Brown, Abby M, systems analyst, \$60,752
 Brown, Jeffrey D, environmental management techn, \$40,439
 Brown, Joshua C, campus safety specialist–lead, \$39,477
 Brown, Kenneth H, interim dean, \$157,813
 Brown, Lori A, physician medical staff, \$165,360
 Brown, Michele A, asst professor, \$58,488
 Brown, Orville G, professor, \$87,507
 Brown, Robert L, acad adv/retention spc cob, \$38,491
 Brown, Samuel J, maintenance technician II, \$40,018
 Browning, Kenneth R, campus safety specialist–lead, \$39,477
 Broyles, Thora J, preparatory math specialist–wp, \$44,163
 Broz, Victor, custodian I, \$31,200
 Brugmann, Jared R, asst strength–conditioning coa, \$40,000
 Bryan, Michelle M, registrar wp, \$51,500
 Bryant, Emery L, instructor–nt, \$45,419
 Buckner, Mindy, medical assistant, \$32,447
 Buckner, Sally J, academic admin asst II, \$34,431
 Bunn, Roger, instructor nt–9 month appt, \$48,704
 Burasco, Nico R, videographer/editor, \$38,743
 Burch, Abby R, instructor, greenwood–9 mo app, \$52,479
 Burge, Sara J, sr instructor nt–9 month appt, \$46,877
 Burger, Mary E, head athletics coach, \$40,000
 Burkhart, Sarah J, licensed practical nurse, \$42,576
 Burks, Teresa L, custodial specialist, \$33,591
 Burrough, Elizabeth K, academic admin asst II, \$31,416
 Burt, Zachary J, senior instructor–9 mo appt, \$47,896
 Burton, Charles E, custodian I, \$32,448
 Burton, Kelsi M, grants administrator–crpm, \$44,000
 Burton, Richard L, instructor nt–9 month appt, \$45,509
 Busby, Charles M, internet specialist, \$53,791
 Busby, Cindy R, executive asst IV, \$60,531
 Busdieker-Jesse, Nichole L, instructor nt–9 month appt, \$59,023
 Butcher, Darla J, blindness skills specialist, \$64,161
 Buyurgan, Nebil, professor, \$114,741
 Byrd, Morganza A, sr accountant–analyst, \$53,000
 Cafagna, Marcus S, professor, \$67,915
 Cahoj, Patricia A, asst professor–12 month appt, \$104,159
 Cahoj, Richard J, senior buyer, drago colleg–wp, \$39,305
 Caldwell, Kelly, custodian I, \$31,824
 Calico, Dean A, custodian I, \$32,760
 Calihman, Matthew S, professor, \$72,536
 Callahan, Richard N, professor, \$114,920
 Cameron, James S, assoc professor, \$65,284
 Campbell, Garry, custodian I, \$31,824
 Campbell, Lacey, instructor–9 month appt, \$54,203
 Campbell-Hicks, Meagan L, admission evaluator, \$33,516
 Canada, Corey B, dir web strategy & development, \$106,500
 Canales, Roberto, department head, \$131,865
 Cantrell, Shelley M, crd space management, \$45,119
 Capps, Jennifer R, acad advisor, \$38,480
 Capps, Steven C, dir learning diagnostic ctr, \$78,632
 Carden-Jessen, Melanie E, instructor nt–9 month appt, \$45,396
 Cardin, Ashley D, associate professor, \$115,150
 Cardin, Kelly C, fire prevention & planning spc, \$40,974
 Carnahan, Grant M, asst strength & cond coach, \$41,000
 Carr, Judy L, assoc professor, \$60,209
 Carr, W D, assoc professor, \$77,688
 Carroll, Tracy, academic admin asst II, \$31,769
 Carson, Edward K, technical director, \$46,984
 Carter, Marissa A, res life facilities specialist, \$34,839
 Carter, Nicholas A, clothing/soft goods invent spc, \$38,081
 Carter, Scott W, dir of development, \$65,000
 Carter, Shelley L, clinical asst prof–9 mo appt, \$73,377
 Carter, Thomas A, mgr programming & production tv, \$78,447
 Caruthers, Bertram, asst coach, \$100,000
 Casada, Debra K, custodial supervisor, \$39,915
 Case, William P, information technologies crd–t, \$63,584
 Casey, Lisa R, professor, \$74,330
 Cathey, Christie L, assoc professor, \$67,101
 Catlin, Gabrielle E, asst dir student conduct, \$40,040
 Caton, Barbara A, assoc professor, \$74,723
 Cavin, Acacia F, teacher cdc, \$35,000
 Cavitt, Anyta M, academic advisor, \$38,743
 Cavitt, Bruce A, acad advisor wp, \$40,267
 Cederwall, Craig M, construction technician, \$39,851
 Cemore Brigden, Joanna J, assoc professor, \$70,275
 Cerdas Cisneros, Maria, asst professor, \$58,626
 Chakraborty, Sapna, department head, \$116,276

- Chambers, Jeffery D, asst dir fac mgt, grounds, \$64,165
 Chang, Ching-Wen, professor, \$77,562
 Chang, James J, academic admin asst II, \$31,200
 Chapman, Carol L, assoc professor, \$67,253
 Chastain, William S, maintenance specialist-hvac, \$48,541
 Chaston, Joel D, distinguished professor, \$82,434
 Chavez, Katrina, assoc registrar—course & curri, \$57,200
 Chen, Jing, sr accountant—analyst, \$53,000
 Chen, Li-Ling, clinical instructor, \$48,846
 Chen, Qiang, assoc professor, \$66,934
 Cheney, Andrew J, athl trainer—athl, med & rehab, \$46,500
 Chenoweth, Amelia M, sr instructor nt–9 month appt, \$51,382
 Cheri, Cameron R, research specialist i02751, \$38,141
 Chesman, Jeremy A, professor—12 month appt, \$86,032
 Childress, Priscilla, dir, new stdt orient, fam prg, \$62,130
 Childs, Elaine K, information spc—financial aid, \$33,628
 Choi, Hyunjin, asst professor, \$57,200
 Chorn, Gary D, asst dir fac mgt, maintenance, \$73,143
 Chorn, Malynada L, material & inventory contro spc, \$43,154
 Christian, Katelynn P, academic advisor athletics, \$38,000
 Christian, McCall E, asst professor, \$64,915
 Chuciak, John F, distinguished professor, \$97,135
 Church, Kimberly S, dir sch of accountancy, \$168,821
 Cinkosky, Heather R, patient services coordinator, \$42,306
 Citterio, Chiara, mental health clinician, \$54,132
 Claborn, David M, professor, \$93,538
 Clark, Donald L, asst dir fac mgt, custodial, \$66,415
 Clark, Drew I, content & marketing strategist, \$37,440
 Clark, James M, grounds foreman, \$42,086
 Clark, Kimberly A, document & report specialist, \$35,647
 Clark, Ronald A, professor, \$142,589
 Claussen, Patty A, field placement & compliance s, \$41,600
 Clayton, Lauren, campus safety specialist, \$35,360
 Clayton, Michael, assoc professor, \$70,189
 Clayton, Ryan, custodian I, \$31,824
 Clements, Melinda J, res hall host/hostess, \$32,760
 Clemons, Vera V, dispatch specialist—lead, \$40,589
 Closser, Cole B, assoc professor, \$64,005
 Clouse, Nick D, media systems technician, \$46,198
 Cobban, Jean A, academic admin asst II, \$35,513
 Cobos, Liza M, asst professor, \$78,471
 Cochran, Alexander M, admin asst II, \$31,200
 Cockrum, Angela P, telecommunications specialist, \$73,428
 Coffman, Lance R, regional small business consul, \$55,488
 Coffman, Steven D, dir, telecomms & comms infrastructure, \$100,000
 Cohen Ioannides, Mara W, sr instr nt–9 month appt, \$49,071
 Cohen, Lori J, physician medical staff, \$212,000
 Coiner, Jeffery S, chief information officer, \$159,180
 Cole, Alice R, custodian I, \$31,512
 Cole, Andrew C, distributed user supp spc, \$52,083
 Coleman, Joshua, assoc professor, \$133,081
 Collier, Jonathan M, maintenance supervisor, \$54,089
 Collins, Alyssa D, asst dir, human resources—west plains, \$46,800
 Collins, Amanda R, support coordinator, ascend—wp, \$39,000
 Collins, Christopher, assistant professor, \$57,523
 Collins, CJ, director, management information systems, \$62,574
 Collins, David J, head athletics coach, \$78,109
 Collins, Kileene M, admin asst II, \$31,720
 Coltharp, Allison R, sr instructor nt–9 month appt, \$48,692
 Coltharp, Joel W, instructor nt–9 month appt, \$45,396
 Combs, Cheryl R, asst dir student employment services, \$53,638
 Combs, Julia C, professor, \$123,760
 Compton, Pamela, res hall host/hostess, \$31,824
 Conaway, Christy L, eli academic spc, \$42,420
 Conlon, Shannon L, library associate II, \$41,620
 Conner, Karla D, clinical asst prof–9 mo, \$68,969
 Connor, George E, professor, \$96,408
 Consiglio, David J, asst strength—conditioning coa, \$43,491
 Consolino, Dominic, distributed user supp spc, \$47,589
 Cook, Charles L, lecturer–9 month appt, \$50,440
 Cook, Jeanne L, department head, \$116,542
 Cook, Kimberly D, clinical assoc prof–12 mo appt, \$92,511
 Cook, Kyra R, residence hall receptionist 10, \$25,999
 Cook, Marcus L, success coach—west plains, \$36,600
 Cook, Sara L, physician medical staff, \$165,360
 Cook, Sheila, academic admin asst II, \$33,279
 Cooley, Douglas J, admission counselor—wp, \$32,447
 Coones, Jacquelyn L, exec dir of prospect development, \$90,000
 Coones, Jason N, org & talent development spc, \$42,500
 Cordry, Bryce M, enterprise system administrator, \$62,574
 Cornelison, David M, professor, \$104,327
 Cornelius-White, Jeffrey H, distinguished professor, \$92,266
 Correll, Pamela, asst professor, \$61,934
 Corro, Naomie D, asst professor—12 month appt, \$90,000
 Cortez, Willie G, maintenance technician II, \$40,819
 Cotter, Kirsten M, instructor 9 over 12, \$53,366
 Coulter, Terrie A, admin asst IV, \$43,263
 Cox, Christopher C, regional small business consul, \$55,274
 Cox, Jennifer C, univ space mgr/dir suppot srvc, \$96,515
 Cox, Nora F, sr instructor nt–9 month appt, \$47,297
 Cox, Ronda G, administrative spc I, \$32,167
 Cozort, Carol A, professional developer, \$57,413
 Craig, Christopher J, deputy provost, \$159,568
 Craig, Rebecca L, financial aid counselor, wp, \$38,743
 Cramer, Michael W, custodian I, \$31,512
 Creson, Michelle D, financial aid technician, \$35,682
 Crews, Carrie D, admin asst II, \$39,174
 Crist, Robert, custodian I, \$31,824
 Crockett, Jeffrey G, campus safety specialist, \$37,431
 Crockett, Jonathan, construction manager, \$58,179
 Cron, Deborah A, clinical professor, \$85,425
 Cui, Yue, asst professor, \$67,593
 Culbertson, Cory B, custodian I, \$31,824
 Culver, Sandra E, dir business advisement center, \$71,243
 Cummings, Randal, admin asst II, \$33,279
 Cummings, Valerie D, front—end designer/developer, \$53,132
 Cunningham, Beth, head athletics coach, \$320,000
 Cunningham, Denise D, department head, \$121,169
 Cunningham, Simone K, admin asst II, \$32,239
 Cunningham, Teresa A, acad advisor, \$36,509
 Cunningham, Thomas E, associate planner, \$45,633
 Cupka Head, Kevin M, dir ctr archeological research, \$83,200
 Curbow, Caitlin E, postal services specialist, \$32,664
 Curless, Jacob E, asst technical director, \$31,200
 Curran, Alexis M, coordinator, simulation center, \$39,750
 Curran, Joshua D, acad adv/retention spc coba, \$42,000
 Curry, Matthew T, dir case, \$116,457
 Curry, Natalie A, clinical assoc prof–9 mo appt, \$54,008
 Curtis, Lamar L, collection coordinator, \$56,388
 Curtis, Scott M, laboratory & stores supvr chem, \$43,915
 Cyr, Gail L, nursing coordinator, \$77,234
 Czyniejewski, Michael G, professor, \$72,068
 Daehn, Ann Marie, assoc professor, \$66,068
 Dalton, Tracy L, sr instructor nt–9 month appt, \$48,488
 Dane, Michelle L, accounting technician, \$35,359
 Daniel, Todd E, instructor nt–9 month appt, \$49,511
 Daniels, Amy J, sr. accountant—analyst, \$53,000
 Daniels, Thomas D, custodian I, \$33,446
 Darter, Tommy G, maintenance electrician, \$45,426
 Daugherty, Justin, campus safety specialist, \$35,359
 Daugherty, Timothy K, professor, \$110,507
 Davidson, Bradley W, distributed user supp spc, \$56,333
 Davidson, Michael P, physical plant foreman mt grv, \$50,445
 Davies, Caitlin, asst professor, \$61,701
 Davis, Alicia M, dispatch specialist, \$35,671
 Davis, Brenna R, graphic designer, \$42,096
 Davis, Chelsea E, access advisor, \$39,206
 Davis, Chelsea G, asst professor, \$58,000
 Davis, Janet L, executive asst I, \$34,640
 Davis, John W, custodian I, \$31,824
 Davis, Joshua M, professor, \$150,131
 Davis, Misty N, procurement specialist—wp, \$33,903
 Davis, Ruth A, campus safety specialist, \$36,578
 Davis, Tammi R, assoc professor, \$66,934
 Day, Kaya P, academic admin asst II, \$35,537
 Day, Lori K, sr admission evaluator, \$36,895
 Dayton, Cora A, sr pharmacy technician, \$35,805
 Deal, Kerri D, executive asst III, \$38,746
 Deal, William P, department head, \$108,559
 Deason, Jerome S, custodian I, \$31,200
 DeBode, Jason D, assoc professor, \$132,577
 Deckard, Shelly K, executive asst IV, \$58,821
 Decker, James B, dir distance programs & policy, \$66,851
 Dees, Charles C, grounds supervisor, \$45,440
 Deever, Nakia, custodian I, \$31,824
 Del Pilar, Jose A, custodian I, \$31,512
 Dembele, Moussa, custodial foreman, \$36,719
 Denbow, Cortney D, asst dir psu—fac & operations, \$40,000
 Denniston, Emily M, dir, community engagement & operations—efactory cbcd, \$89,000
 Denson, Chloe R, database analyst, \$70,817
 Denton, Melinda L, asst professor, \$53,701
 Depriest, Christopher S, technical dir theatre & dan, \$56,987
 Derayati, Pouya, assistant professor, \$124,800
 Derrick, Laura J, project manager—architect, \$77,052
 Derricks, Shannon E, asst dir athl, med & rehab svc, \$58,535
 Dettmers, Crystal R, student employment specialist, \$38,100
 DeVore, Natasha M, asst professor, \$63,308
 DeWitt, Clyta A, admin asst II, \$31,200

- Dexter, Kim, journeyman plumber, \$43,679
 Dicke, Crystal D, assoc prof-library, \$53,050
 Dicke, Thomas S, professor, \$83,046
 Dickens, Kristen R, fiscal officer, center for resource planning & management, \$46,000
 Dickerson, Kerry, sr dir athletics development, \$95,486
 Diestelkamp, Hailey J, operations asst athletics, \$31,303
 Dieterich, Alyssa A, clinical asst prof 9 mo, \$63,844
 Dillon, Randy K, professor, \$93,781
 Dimond, Jack E, sr instructor nt-9 month appt, \$50,231
 Dionne, Dawn M, food services manager, wp, \$38,743
 Dirks-Ham, Chelsea R, asst coach, \$48,204
 Dixon, Kimberly J, admin & fin coord-efactory cbcd, \$50,000
 Dixon, Stephanie, executive asst III, \$39,391
 Dixon, Tammy L, asst dir counseling center, \$68,664
 Do, Ngoc T, asst professor, \$67,593
 Dockery, Rachael M, gen counsel & chief compliance c, \$174,627
 Dogwiler, Toby J, department head, \$130,258
 Dollar, Susan C, professor, \$96,783
 Dong, Nannan, business intelligence & db ana, \$73,431
 Donnellan, Debra M, asst dir, hr-orga & talent dev, \$62,096
 Donnellan, Nicki L, dir, mrkng & comms-efactory cbcd, \$65,000
 Douglas, Briar A, crd, stdt engagement co-currct, \$36,991
 Douglas, Carole K, asst dir res life-student succ, \$55,319
 Douglas, Jennifer L, operations manager, \$45,760
 Douglas-Freerking, Cassie B, academic admin asst II, \$31,200
 Dowdy, Marcia B, instructor nt-9 month appt, \$45,000
 Downing, Michael B, asst coach, \$46,000
 Driskell, Russell D, ranch hand-jourmagan ranch, \$41,074
 Driskell, Vickie J, public relations specialist wp, \$44,553
 Driver, Donna J, custodian I, \$35,945
 Dronet, Cheryl R, asst box office manager, \$36,750
 Dubree, Kimberly L, teacher certification officer, \$45,897
 Dudash-Buskirk, Elizabeth A, assoc professor, \$69,060
 Dudden, Katie N, asst dir of donor & alumni relations-west plains, \$48,464
 Dudden, Paul D, construction supervisor, \$50,000
 Dudley, Kelly R, clinical instructor 9 mo, \$43,680
 Dulaney, Julie A, admission evaluator-wp, \$32,447
 Dunn, William B, vp for university advancement, \$176,530
 Durden, Joni R, academic admin asst II, \$36,265
 Durden, Karen G, library associate I, \$38,691
 Durham, Paul L, distinguished professor, \$153,614
 Dutta, Ruma, visiting instructor-9 mo appt, \$47,000
 Dyer, Samuel C, assoc professor, \$70,061
 Dykes, Barbara J, lab & stores superv natur sci wp, \$41,059
 Earnshaw, Dylan, acad adv, mkt, rec, ret spc cnas, \$38,743
 Easley, Robert E, custodian I, \$32,072
 Eason, Armani R, bears lead program coordinator, \$37,500
 Easter, Eric C, project mgr, \$68,000
 Easter, Lauren N, assoc dir campus recreation, \$54,670
 Echols, Leslie, assoc professor, \$69,044
 Edmond, Brian S, crd management info systems, \$94,861
 Edwards, Christine J, administrative spc II, \$35,604
 Edwards, Tanya, custodian I, \$31,200
 Eisman, Karen D, instructor nt-9 month, \$45,000
 Ekstam, Keith A, professor, \$90,923
 Elkins, Brandon M, campus safety specialist-lead, \$39,477
 Elkins, John A, locksmith, \$37,439
 Elkins, Sherry B, career resources specialist, \$40,820
 Ellickson, Mark C, professor, \$83,594
 Ellington Ellis, Donte J, asst coach, \$48,500
 Elliott, Cindy L, crd informatics & clinical edu, \$38,081
 Elliott, Jessica M, asst professor, \$62,484
 Elliott, Kevin M, asst coach, \$46,680
 Ellis, Carol A, course materials buyer, \$37,094
 Ellis, Deborah L, business off & financial crd, \$49,074
 Ellis, Dennis L, maintenance gen mechanic, \$39,519
 Elrod, Keri L, crd fitness & athletic tr wp, \$53,638
 Elsworth, Elizabeth A, administrative spc III, \$35,098
 Embretson, Scott A, customer service manager, \$48,019
 Emery, Ashley N, head athletics coach, \$38,000
 Emery, Jeremy J, cellar technician, \$35,390
 Endicott, Jordan D, academic admin asst II, \$38,542
 Engler, Karen, clinical professor, \$88,749
 English, Catherine M, assoc professor, \$67,533
 Ennis, Kimberly R, clinical asst prof-9 mo appt, \$66,560
 Enlicher-Stewart, Ronda S, clinical asst prof-9 mo appt, \$70,271
 Epperson, Tracey J, boiler fireman, \$45,142
 Essary, Brenda E, academic admin asst II, \$32,239
 Essel, Paul J, manager, grants accounting, \$66,344
 Estes, Rebecca A, admin asst II, \$31,669
 Estrella, Ana I, asst professor, \$47,312
 Euglow, Rebecca A, academic records specialist, \$35,606
 Euglow, Todd R, asst dir-career ctr-operations, \$50,103
 Evans, Karen M, administrative spc II, \$31,200
 Evans, Kelly T, assoc dir stdt financial aid, \$61,196
 Evans, Kevin R, professor, \$83,633
 Evans, Krista M, asst professor, \$63,588
 Evans, Ronnie D, professional developer, \$53,040
 Everett, Sheldon D, asst coach, \$104,000
 Ewert, Deborah J, coordinator, telecommunications, \$87,044
 Faa, Balazs, artist-in-residence, \$47,112
 Fairchild, Austin L, custodian I, \$31,511
 Fairchild, Marisa D, custodian I, \$31,512
 Fallone, Melissa D, assoc professor, \$65,615
 Falls, Berlin D, custodian I, \$37,807
 Falls, Karen S, custodian I, \$37,042
 Fan, Jinzi, china programs specialist iltc, \$51,416
 Fansler, Gregory T, exec dir alumni relations, \$110,448
 Farris, Robin E, clinic dir center city cn, \$53,638
 Fearing, Cory A, instructor, greenwood-9 mo app, \$48,270
 Feeney, Sylvia M, dir school of anesthesia, \$216,057
 Feind, Danny W, sr broadcast engineer-radto, \$60,115
 Ferber, Jason C, videographer/editor, \$42,768
 Ferguson, Michael L, foreman meyer alumni center, \$53,944
 Ferguson, Wendy M, asst vp for dev & strategy, \$114,400
 Fife, Jordan, dir track & field & cross co, \$67,057
 Figueiredo, Patricia L, head athletics coach-wp, \$61,161
 Finch, Kim K, assoc professor, \$70,509
 Finley, Stacie L, asst professor, \$59,559
 Finn, Debra S, assoc professor, \$70,035
 Fischer, Donald L, professor, \$80,577
 Fischer, Scott R, library associate I, \$33,327
 Fishback, Nelson T, asst coach, \$54,203
 Fisher, Destiney R, custodian I, \$31,512
 Fisher, Megan B, asst dir, athletics communicat, \$36,991
 Flanders, Janelle A, instructor, greenwood-9 mo app, \$50,445
 Flannery, Sean M, it support administrator, \$62,392
 Flannery, Timothy J, assoc professor, \$91,126
 Fletcher, Christie M, mental health clinician-i02929, \$39,416
 Flores, Tamara L, administrative spc III, \$34,548
 Follensbee, Billie J, professor, \$86,991
 Ford, Dana S, head athletics coach, \$455,903
 Foreman, Elizabeth, assoc professor, \$69,772
 Forester, Carol L, administrative spc II, \$33,979
 Forshee, Bryan T, tech & constructn mgt lab tech, \$50,717
 Foster, Jeffrey L, asst professor, \$61,166
 Foster, Karen M, admin asst IV, \$42,408
 Foster, Lyle Q, asst professor, \$59,728
 Foster, Micheal S, professor, \$77,245
 Foucart, Stephen C, chief financial officer, \$178,279
 Fouch, Ronald, asst coach, \$69,915
 Fox, Michael, telecommunications technician, \$47,589
 Fraczak, Jacek M, assoc professor, \$65,701
 Francka, Jacob J, maintenance technician II, \$47,609
 Franklin, Keri R, assoc prov pub affai & assess, \$150,611
 Franklin, Ronald L, custodian I, \$31,200
 Franklin, Thomas C, assoc professor, \$82,823
 Frauenhoffer, Megan P, instructor nt-9 month appt, \$45,760
 Frazier, Emily K, asst professor, \$65,000
 Frazier, Toryana N, accountant, \$40,685
 Frederick, Dana J, sr instructor nt-9 month appt, \$53,395
 Frederick, Teresa L, dir residence life hous & din, \$97,522
 Freeman, Kevin L, professional developer, \$54,203
 Freeman, Louis M, internet analyst-web strat &, \$41,598
 Freichs, Warren R, asst dir grad interdiscpl pgms, \$39,884
 Frey, Mary K, admin asst II, \$33,200
 Frid, Danny A, asst coach, \$41,600
 Friedland, Russell A, assoc head athletics coach, \$59,559
 Friga, Tara M, access advisor, \$39,206
 Friske, Wesley, assoc professor, \$135,973
 Fritz, Marla D, admin asst II, \$32,447
 Frizell, Michael L, dir stdt learning services, \$69,265
 Gallaway, Julie H, sr instructor nt-9 month appt, \$59,446
 Gallaway, Terrel A, interim dept head (professor), \$106,398
 Galvan, John M, assistant professor, \$126,000
 Gao, Yan, sr accountant-analyst, \$53,000
 Gardner, Arianna S, asst dir student & young alum, \$50,000
 Gardner, Hobart J, maintenance technician II, \$41,019
 Gardner, Michael R, supervisor, campus safety, \$44,556
 Garland, Brett E, department head, \$133,593
 Garland, Diana K, director of learning commons, \$64,553
 Garner, Chuck L, dir agency for teaching, i02795, \$87,360
 Garretson, Tanya L, project mgr, \$66,500
 Garrett, Jackson S, admissions counselor, \$38,000
 Garrison, Traci A, clinical associate prof-9 mo appt, \$83,417
 Garrison-Kane, Linda, professor, \$88,060
 Gartin, Patrick R, assoc professor, \$90,954
 Garton, Edwin M, instructional tech support spc, \$69,066

- Gaskill, Lauren A, autism resource specialist, \$52,500
 Gaspar, Chelsie E, com-718-899 sp-2023 per course, \$2,448
 Gaspard, Mason J, international services crd, \$41,600
 Gastler, Hailey B, groundskeeper, \$33,279
 Ge, Yidan, financial technology suppt spc, \$41,727
 Gebken, Richard J, department head, \$130,000
 Geiger, Lacey J, systems analyst, \$61,196
 Genisio, Carlye J, asst dir stdt eng, frat/sor, \$41,600
 George, Jessica N, custodian I, \$31,824
 George, Nathaniel C, custodian I, \$31,512
 Gerasimchuk, Nikolay N, distinguished professor, \$98,203
 Gerasimchuk-Djordjevic, Maria N, asst professor, \$57,523
 Gholson, Martha R, assoc professor, \$59,018
 Ghosh, Kartik C, distinguished professor, \$102,759
 Ghosh, Mukulika, asst professor, \$91,440
 Gibbs, William E, res hall host/hostess 10m, \$26,832
 Gibby, Zachary D, application developer, \$52,157
 Gibson, Hugh M, assoc professor, \$77,476
 Gibson, Kathryn M, asst prof-greenwood, \$55,502
 Gibson, Peggy S, custodian I, \$31,512
 Gieselman France, Tracie D, archivist, \$47,578
 Gilbert, Tyler, property control specialist, \$33,495
 Gildard, Myles A, acad tech sup administrator, \$55,640
 Giles, Chelsey N, dir of enrollment mgmt systems & reporting, \$85,783
 Gillam, Kenneth M, assoc professor, \$68,761
 Gilmore, Kristy L, instructor, greenwood-9 mo ap, \$51,262
 Given, Mark D, assoc professor, \$68,463
 Gladden, Monte D, hvac mechanic, \$53,050
 Glaessgen, Tracey A, assoc dir cracad-dir/fyp, \$64,674
 Lynn, Timothy S, custodian I, \$32,760
 Gnau, Jaime B, clinic instruct 12 mo, \$50,989
 Goddard, Stacy E, asst professor, \$62,832
 Goering, Daniel D, assistant professor, \$139,106
 Goerring, Michael E, clinical asst prof-9 mo appt, \$51,460
 Goerndt, Angela M, manager animal research facili, \$52,296
 Goerndt, Michael, assoc professor, \$73,050
 Goheen, Donicia K, residence hall receptionist, \$31,512
 Goheen, Lindsey K, residence hall receptionist 10, \$25,999
 Golden, Mary L, executive asst IV, \$59,451
 Gong, Xiao'ou, china programs specialist-coba, \$59,313
 Good, William C, distributed user supp spc, \$48,963
 Goodin, Kyle D, instructor-nt, \$52,000
 Goodman, Melissa R, asst dir athletics business ad, \$53,638
 Goodwin, Amy M, academic admin asst II, \$31,835
 Goodwin, Andrew M, artist-in-residence, \$45,396
 Goodwin, Debra A, admin asst III, \$39,521
 Goodwin, Juliana L, copywriter, \$40,813
 Gordon, Nancy A, dir faculty ctr teaching & lea, \$76,638
 Gorley, Nicole A, instructor nt-9 month appt, \$47,088
 Goss, Benjamin D, assoc professor, \$105,520
 Gouzie, Douglas R, professor, \$77,584
 Grace, Amy R, groundskeeper, \$33,613
 Grace-Duran, Jennifer, instructor, greenwood-9 mo ap, \$44,295
 Graham, Alexandra E, writing spc/testing crd-wp, \$51,959
 Graham, Christy L, executive asst III, \$52,128
 Graham, Diana, custodial supervisor, \$41,868
 Gram, John R, sr instructor nt-9 month appt, \$51,205
 Gray, Stacy M, instructor, greenwood-9 mo ap, \$43,940
 Green, Carol J, business intelligence spc-ir, \$45,382
 Green, Marian E, administrative spc II, \$33,886
 Greene, Brian D, assoc professor, \$69,281
 Greer, Brenda K, custodian I, \$31,512
 Grevillius, Jeffrey R, clothing/soft goods manager, \$54,386
 Gribben, Eric A, access control specialist, \$45,426
 Griffith, Kasey L, asst head athletics coach, \$54,000
 Grigsby, Jamie, asst professor, \$123,831
 Grills, Benton G, grndskpr-gen maint worker wp, \$32,428
 Grimsley, Jared A, crd housing assignments, \$47,008
 Grindstaff, Brian K, experimental machinist, \$53,405
 Grisham, Paige M, director, athletics development, \$52,000
 Gross, Martin C, operations asst athletics, \$34,984
 Gross, Tracy L, coord, faculty professional development, \$62,000
 Guensch, Darren P, asst coach, \$120,000
 Guilbault, Kayla A, content & marketing strategist, \$40,000
 Guillen, Tristen K, custodian I, \$31,200
 Gunion, Sarah E, financial aid counselor, \$42,000
 Guo, Xiang, interim dept head (asst professor), \$133,593
 Gutierrez, Melida, professor, \$88,578
 Guttin, Keith, head athletics coach, \$137,751
 Gwaltney, Michael, groundskeeper-general maint wo, \$31,200
 Hackney, James M, professor-12 mo appt, \$111,933
 Hackworth, Michel K, dir, grants & captiol projects acctg, \$100,000
 Hader, William K, IT administrator red, \$63,607
 Hadley, Heidi, assistant professor, \$59,559
 Haener, Lori B, medical technologist, \$52,938
 Hagenhoff, Cynthia M, app dev/prog analyst-inst rese, \$60,000
 Haggard, Dana L, professor, \$114,737
 Haggard, K S, professor, \$147,840
 Hahn, Kathleen S, adm crd-acad adv,nurse anesthe, \$43,028
 Hains, Kathleen, artist-in-residence, \$50,000
 Hall, David A, director, university safety, \$109,874
 Hall, John A, department acad advisor, \$45,000
 Hall, Lisa C, assoc professor, \$69,492
 Hall, Stefani N, executive asst II, \$36,925
 Hallmark, Kaley, research scientist-jvic, \$52,000
 Halpin, Maxwell C, asst coach, \$74,984
 Hamilton, Melisa A, community coord-efactory, \$50,000
 Hamilton, Timmarie I, prog crd mmp, \$43,608
 Hamm, Randall P, professor, \$80,944
 Hammar, Abraham T, int'l financial & ops mgr, \$63,000
 Hammers, Michael G, utility locate coordinator, \$51,574
 Hammerschmidt, Melinda M, inst, greenwood-9 mo app, \$50,017
 Hammons, David D, sr instructor nt-9 month appt, \$47,896
 Hamon, Pascal, english for acad purposes prog, \$60,876
 Hampton, Mona J, procurement technician, \$35,359
 Hamwi, Georg A, assoc professor, \$129,843
 Handley, Scott E, asst dir honors college, \$55,322
 Haney, Lisa M, program manager mas, \$43,996
 Haney, Teresa A, director, admissions, \$85,783
 Hankins, Amy D, administrative spc II, \$39,178
 Harbaugh, Adam P, assoc professor, \$69,734
 Harbaugh, Rebecca, assoc registrar, operations, \$61,780
 Hardy, Jason A, acad adv/retention spc cob, \$40,243
 Hargiss, Raymond, asst dir campus rec-mktg & outreach, \$42,640
 Haring, Katherine, crd accred, assess, enroll mgmt, \$56,421
 Harp, Paige E, crd, educator resources, \$43,212
 Harp, Patrick D, centralized user supp spc, \$50,463
 Harper, Alison K, dir annual funds, \$67,446
 Harper, Kristin, instructor nt, \$47,776
 Harris, Alma J, custodian I wp, \$31,200
 Harris, Hannah J, instructor nt-12 mo appt, \$54,216
 Harris, Laura M, professional developer, \$53,040
 Harrison, Rebecca L, accountant, \$38,743
 Hart, Algerian, interim chief diversity officer & asst to the pres, \$120,617
 Hart, Laura B, asst professor, \$61,934
 Harter, Sharon K, admin asst I, \$31,200
 Hartzler, Nathan S, distributed user supp spc, \$55,875
 Harvey, Michelle D, asst professor, \$55,274
 Harvey, Terrill A, course materials buyer, \$36,289
 Harwood, William H, asst professor, \$59,728
 Hashmi, Stephanie T, academic admin asst III, \$31,719
 Haskins, Joanna L, professional developer i03066, \$52,000
 Hass, Aida Y, professor, \$91,990
 Hatz, Caleb J, program crd bear power, \$48,847
 Hatz, Kirsten A, sr instructor nt-9 month appt, \$52,093
 Haug, Allison D, graphic designer-creative svcs, \$40,560
 Hausback, Jason M, assoc professor, \$66,068
 Hauschildt, Mitchell D, prevention rehab phys perf crd, \$53,232
 Hauschildt, Shannon M, assoc professor-12 month appt, \$95,003
 Havlin, Tiffany S, clinical assoc prof-9 mo appt, \$54,008
 Hawkins, Derrick L, hvac-food svc equip mechanic, \$47,671
 Hawkins, Joseph S, associate head coach, \$77,000
 Hawkins, Ross J, dir advisment & transfer ctr, \$80,184
 Hawkins, Thomas R, custodian I, \$32,136
 Haymans, Leonard A, maintenance supervisor, \$54,089
 Haynes, Brian K, maintenance painter, \$40,418
 Haynes, Tabitha J, director, project communication-dei, \$72,601
 Hays, Brian J, distributed user supp spc, \$57,507
 Hays, David R, professor, \$80,139
 Hays, Nicole, systems analyst, \$56,369
 Hecke, Brianna M, event & meeting svcs crd, \$31,200
 Heinlein, Kurt G, professor, \$82,462
 Heitger, Lester E, professor, \$148,539
 Hellman, Andrea B, assoc professor, \$67,427
 Hellman, Daniel S, professor, \$75,167
 Helton, Kelli N, academic admin asst II, \$32,479
 Henry, Sara, assoc professor, \$65,825
 Henderson, Tabitha L, academic admin asst II, \$33,022
 Hendrickson, Donald R, adv spcs & data analyst, \$53,549
 Henke, Jane A, mental health clinician-10 mo, \$51,374
 Henline, Jamie L, asst membership manager, \$45,858
 Hensley, Kathryn M, supervisor, bursar's office, \$53,049
 Hensley, Ronald E, director, facility operations, \$65,264
 Herchenroeder, Cory A, asst coach, \$36,400
 Hermans, Charles M, professor, \$129,844
 Hernandez, Tamara L, sr hr records technician, \$39,266
 Herr, Christopher J, interim dept head(professor), \$82,263
 Herring, Sean C, practitioner-in-residence, \$60,279

- Herring, Tara K, senior instructor nt-9 month appt, \$45,107
Heslip, Chris F, property control manager, \$44,218
Heslip, Christina P, custodian I, \$31,512
Hess, Joshua W, research specialist II, \$43,491
Hesse, Holly R, head athletics coach, \$92,702
Hetzler, Tona M, department head, \$131,029
Heyboer, Jill L, professor, \$74,330
Hicks, Lindsey K, crd, career development ctr, \$44,720
High, Brian D, sr instructor nt-9 month appt, \$50,009
High, Carrie A, custodian I, \$32,760
Hight, Shanna M, professional developer, \$54,203
Hill, JaLynn A, instructor nt-9 month appt, \$75,000
Hill, Lindsay D, asst professor, \$61,018
Hill, Patrick R, studio shop maintenance spc, \$37,838
Hill, Sheryl K, residence hall receptionist, \$32,448
Himes, Marcia K, assoc professor 12 months, \$98,894
Hines, Christopher S, assoc professor, \$144,875
Hintze, Ingrid G, custodian I, \$31,512
Hittenberger Ortiz, Rhonda L, instructional specialist, \$53,040
Hoegeman, Catherine H, assoc professor, \$64,852
Hoelscher, Carrisa, interim assoc dean (assoc prof), \$62,523
Hoelscher, Seth, assoc professor, \$144,462
Hoener, Jeff D, IT support administrator, \$62,574
Hoff, Nathan E, assoc registrar, deg prgms & a, \$65,395
Hoggarth, Joshua, custodian I, \$31,824
Holden, Jennifer, instructor, greenwood-9 mo app, \$47,840
Holladay, Holly W, assoc professor, \$63,982
Holland, Sharon L, bookstore manager wp, \$50,705
Hollibaugh, Casey I, asst professor, \$58,488
Holman, Gregory J, reporter-editor, ksmu & opt, \$48,000
Holmes, Julia M, deputy compliance officer, \$76,812
Holt, Shannon B, assoc registrar, records & reg, \$60,640
Homburg, Andrew H, assoc professor, \$67,253
Hong, Hye-Jung, assoc professor, \$69,202
Hook, Joi A, accounting specialist, \$36,967
Hope, Marsha A, information svpr admissions, \$39,557
Hopkins, Jennifer B, asst dir greenwood, \$72,800
Hopkins, Joshua T, distributed user supp spc, \$49,754
Hopper, Tina-Maria, sr instructor nt-9 month appt, \$48,010
Horine, Debbie L, asst professor, \$70,271
Hornback, James F, acad adv/retention spc cobra, \$40,243
Hornberger, Robert S, assoc vp for enrollment manage, \$127,088
Horne, Nicholas V, dir trio-upward bound, \$52,000
Hornsby-Gutting, Angela M, assoc professor, \$83,502
Horst, maintenance technician II, \$40,419
Horton III, Leonard B, asst professor, \$59,500
Horton, Tara L, asst director, training & development, \$65,000
Hough, Lyon H, assoc professor, \$75,520
Howard, Amber K, clinical instructor-9 mo appt, \$46,800
Howard, Jason A, senior instructor nt-9 month appt, \$47,896
Howard, Susanne F, research specialist II, \$44,836
Howell, Cynthia L, dir of development, \$67,446
Howell, Marcus J, assoc professor, \$65,941
Howerton, Phillip, professor, \$63,100
Hu, Shouchuan, distinguished professor, \$105,089
Huang, Shyang, professor, \$83,382
Hubbard, Austin, pre-press technician, \$36,748
Hubbard, Kevin M, assoc professor, \$99,710
Huddleston, Carla J, asst professor, \$65,078
Hudson, Danae L, professor, \$86,186
Hudson, Michael B, assoc professor, \$85,780
Huelskamp, James G, maintenance technician II, \$41,040
Huey, Paula J, benefits specialist, \$45,595
Huff, Amy N, education abroad advisor, \$40,000
Huff, Kristina N, admin asst I, \$31,512
Huffman, Stephanie P, department head, \$118,475
Hughes, Jason W, assoc professor, \$64,969
Hughson, Joshua C, telecommunications technician, \$45,759
Hulett, Michelle J, director int'l business prgm, \$60,180
Hulme, Amy E, assoc professor, \$68,146
Humbyrd, Sandra J, professional developer, \$54,203
Humiston, John L, maintenance painter, \$42,548
Hunt, Anna B, theatre scene shop supervisor, \$41,420
Hunt, Chastity A, sr assoc dir athletics/swa, \$107,957
Hunter, Anne Marie B, assoc professor, \$73,466
Hurn, Patrick J, assoc dir hr, \$83,200
Hurt, Timothy W, centralized user supp spc, \$54,839
Hurt, Luke A, crd student life & dev wp, \$53,600
Huskisson Coker, Marilyn M, custodian I, \$31,200
Hutter, James B, assoc professor, \$75,729
Hwang, Chin-Feng, department head 10 month, \$98,433
Iler, Bradley L, safety & transportation tech, \$33,800
Iler, Kimberly A, resource crd mmp k02415, \$36,503
Ingle, Patricia G, dir of development, \$75,707
Innon, Joshua S, asst dir jk hammons hall, \$44,101
Iqbal, Razib, assoc professor, \$103,293
Ireland, Kimberly D, clinical asst prof-12 mo appt, \$68,072
Ireton, Michael A, custodian I, \$31,200
Irons, Chrystal D, dir bus support & training, dir sbdc, \$89,000
Ishtiaque, Asif, asst professor, \$65,000
Ives, Brandon T, research archaeologist, \$41,500
Ivy-Medlock, Vonneta L, equity investigator, \$51,000
Jackson, Garrett L, academic admin asst II, \$32,239
Jackson, Wendy R, clinical instruc-9 mo, \$43,680
Jackson-Brown, Grace M, professor-library, \$71,639
Jacobsen, Jeffrey E, asst coach, \$31,200
Jacobson, Victoria L, asst dir financial aid, \$53,638
Jaeger, Randall W, custodian I, \$31,824
Jahnke, Tamera S, dean, \$167,171
Jamos, Abdullah M, assoc professor, \$72,560
Jarman, Bradley L, admin & oper asst-football, \$39,997
Jarvis, Michael L, admin asst III, \$34,611
Jasinski, John, provost, \$240,000
Jay, Jon R, custodial supervisor, \$41,869
Jean, Paula M, custodial supervisor, \$40,000
Jeffreys, Joshua, centralized user supp spc, \$48,963
Jenkins, Paige M, asst dir stld engagement-prgr, \$41,600
Jennings, Bryan C, assoc professor, \$68,462
Jennings, Shannon M, database analyst, \$66,954
Jerin, Tasnuba, asst professor, \$67,600
Jessee, Katy J, acad adv/retention spc cob, \$43,014
Jett, Melissa J, crd of admissions wp, \$53,638
Jimenez, Nicole, asst strength-conditioning coa, \$42,000
Jochims, Lynda A, sr accountant-analyst, \$53,000
John, Judith A, professor, \$78,621
Johns, Justin L, assoc dir, acad advis trsf ctr, \$58,516
Johnson, Alex B, dir, center for comm engagement, \$47,601
Johnson, Mark A, custodian I, \$37,043
Johnson, Reginald L, asst coach, \$91,695
Johnson, Richard A, professor, \$115,547
Johnson, Sandra L, administrative spc III, \$34,730
Johnston, Jennifer A, eli teacher training pgms dir, \$55,101
Jolivette, Catherine J, professor, \$72,791
Jolley, Jason R, assoc dean (department head), \$110,667
Jones, Adena D, professor, \$72,740
Jones, Adia D, dir stld-athl dev, comm rel ch, \$55,000
Jones, Alisha K, clinical assoc prof-9 mo appt, \$74,057
Jones, Barbara J, dir special events coal, \$56,003
Jones, Douglas W, groundskeeper, \$33,280
Jones, Grant P, internal auditor, \$67,600
Jones, Jacqueline M, payroll specialist, \$45,884
Jones, Jeffrey S, department head, \$172,563
Jones, Kallen A, graphic designer, res life, ho, \$48,620
Jones, Lauren E, clinic director comm sci & d, \$80,163
Jones, Matthew C, technical director, \$41,421
Jones, Nadine J, academic admin asst II, \$35,656
Jones, Peggy S, executive asst IV, \$54,386
Jones, Regan E, video coordinator, \$36,991
Jones, Sarah M, clinical assoc prof-12 mo appt, \$78,913
Jones, Scott A, dir dual credit program, \$70,699
Jones, Sherry J, academic admin asst III, \$37,584
Jones, Steven P, professor, \$86,982
Jordan, Linda S, dual credit crd-english, \$42,534
Joswick, David S, sr instructor nt-9 month appt, \$84,207
Kaatz, James B, assoc professor, \$66,192
Kaf, Wafaa, professor, \$102,192
Kageyama, Yoshimasa, asst professor, \$79,011
Kahre, Peggy, academic admin asst II, \$34,204
Kane, Kevin C, head athletics coach, \$45,559
Kane, Thomas D, professor, \$86,219
Karanikas, Marianne V, assoc professor, \$65,027
Karmakar, Keya, accounting specialist, \$33,799
Katangur, Ajay K, department head, \$155,487
Kaughman, Kristen G, evaluator, graduate admissions, \$32,946
Kaula, Radhika, senior instructor nt-9 month appt, \$48,778
Kaula, Rajeev, professor, \$130,718
Kean, Charlene R, acad adv/retention spc cobra, \$42,000
Keaton, James K, clinical asst prof-12 mo k02415, \$171,392
Keele, Campbell M, coordinator, transfer advising, \$43,680
Keene, Amy M, sr admission evaluator, \$37,429
Keeth, Jonathan G, research technician II, \$70,401
Keith, Renee S, professor, \$73,578
Keller, Carl E, assoc professor, \$140,635
Kelley, Bart L, bus proc & reportin analyst hr, \$65,288
Kelley, Zackary L, asst dir campus rec-aquatics, \$42,640
Kelts, Christopher M, assoc professor, \$65,231
Kemp, Michael A, maintenance electrician, \$46,562
Kennedy, Kathleen A, department head, \$124,978
Kennedy, Robin D, video communications adm, phar, \$66,523
Kenny, Erin J, assoc professor, \$67,290

- Kerley, Christina J, accounting mgr/bus office dir, \$57,535
 Kerley, Lauren E, financial aid coordinator, wp, \$36,991
 Kerns, Ronald E, graphic designer wp, \$41,726
 Kersey, Rachel E, p5012 mng editor-writer, libser, \$47,000
 Kesireddy, Jhansi, crd res life-info technology, \$58,240
 Ketchum-Brewer, Kamen L, acad adv/retention spc cob, \$43,746
 Ketter, Daniel M, asst professor, \$57,523
 Kettering, Denise T, dir advancement services, \$89,287
 Kettler, Bonnie B, admin asst II, \$32,447
 Keuneker, Mark A, custodial foreman, \$39,519
 Keyes, Chloe E, research technician II, \$50,000
 Keys, Amanda M, assoc professor, \$68,502
 Khan, Monika Islam, asst professor, \$80,000
 Kidula, Iris K, english language instruct spc, \$31,798
 Kielhofner, Robert B, univ engineer-dir facil mgr, \$109,874
 Kiely, Janae J, administrative crd fac mgt, \$55,000
 Killion, John K, professor, \$89,059
 Kilmer, Shelby J, professor, \$91,408
 Kim, Hae, research specialist II, \$38,100
 Kim, Junyoung, assoc professor, \$68,469
 Kim, Kyoungtae, professor, \$87,392
 Kindhart, Richard S, asst dir athletics for communi, \$81,302
 King, Elizabeth K, assoc professor, \$67,290
 King, Mikala A, dir, autism transition program, \$52,000
 Kingham, Susan D, admin asst III, \$34,616
 Kintner, Ellen G, accounting specialist, \$38,250
 Kirk, William G, farm operations manager, \$40,559
 Kirkland-Ives, Mitzi K, professor, \$70,416
 Kisko-Charles, La Toya, asst professor, \$65,035
 Kitheka, Bernard M, assoc professor, \$68,469
 Kleeschulte, Luke A, construction technician, \$39,831
 Kleeschulte, Melanie, instructor nt-9 month appt, \$48,153
 Kleier, Kevin C, warehouse & delivery clerk, \$31,200
 Klem, Michael E, crd fac maint & supp, darr sch, \$61,196
 Kliethermes, Sean W, asst dir adms information svcs, \$56,351
 Knackstedt, Konya L, asst dir campus rec-business o, \$47,174
 Knepner, Charna M, medical technologist, \$53,972
 Knight, Choompoonoot, crd, office of the registrar, \$43,193
 Knight, Rachel A, general mgr ksmu & ozarks publ, \$110,437
 Knowles, Amy E, clinical asst professor, \$53,040
 Koch, Philippa, assoc professor, \$67,438
 Koerber, Robin L, clinical assistant professor, \$50,101
 Koo, Pedro G, assoc professor, \$69,039
 Kostas, Makenzie K, asst coach, \$70,000
 Kostic, Bogdan N, assoc professor, \$64,829
 Kouns, Holly B, coordinator, public services, \$75,627
 Kovacs, Laszlo G, professor, \$93,870
 Kramer, Vicki, executive asst III, \$43,090
 Kunkel, Allen D, assoc vp econ dev & dir jvic, \$145,000
 Kye, Jerri L, sr instructor nt-9 month appt, \$47,438
 Kyle, Michael J, asst professor, \$70,271
 LaBarr, Cameron F, professor, \$71,192
 Lacava, William B, assoc dir res life facil & opr, \$70,401
 Ladd, Ronda R, administrative specialist IV, \$42,094
 Lafarlette, Melissa D, academic admin asst II, \$31,712
 Lair, Brett H, centralized user supp spc, \$46,944
 Lair, Heath F, tech support specialist-wp, \$52,524
 Lair, Krista J, online course crd/inst design, \$53,560
 Laird, Molly B, administrative spc II, \$32,447
 Lambert, Joshua D, assoc prof-library-12 mo appt, \$75,971
 Lam-Chesnut, Pik Wah, instructor-nt 9 mo appt, \$45,000
 Lamouria, Lanya M, assoc professor, \$67,464
 Lancaster, Dennis L, chancellor, west plains, \$166,400
 Lancaster, Natosha A, asst dir financial aid, \$50,000
 Landrum-Horner, John R, professional developer, \$52,000
 Lange, Evelyn R, teacher, cdc, \$37,706
 Langston, Lisa, clinical instrncr 9 mo, \$45,633
 Lapel, Christina M, asst dir, international servc, \$52,000
 LaPrade, Jennifer M, asst professor, \$70,271
 Larimore Vargas, Aubrey E, systems analyst, \$62,574
 Larson, Deborah L, interim dept head (assoc prof), \$68,326
 Laswell, Kevin M, custodian I, \$32,760
 Laverantz, Russell H, director of athletics-west plains, \$52,000
 Lavish, LaTrisha D, health career coordinator ahec, \$42,866
 Lawson, Jeffrey L, library associate I, \$36,343
 Layman, Jill K, asst professor-12 month appt, \$176,246
 Lazic, Gordana, asst professor, \$57,416
 Leas, Brian P, crd classroom instn tech adm, \$62,574
 Lebeck, Kathleen G, field placement/compliance spc, \$37,253
 Lee, Anthony R, cust inv & equip repair forema, \$36,004
 Lee, Chandler T, custodian I, \$31,512
 Lee, Jen B, adm counselor-div out & recr, \$38,000
 Lee, Jamie N, centralized user supp spc, \$50,463
 Lee, Jason A, network analyst, \$66,328
 Lee, Jonathan E, sr systems analyst, \$73,431
 Lee, Kewman, asst professor, \$61,934
 Lee, Rose M, executive asst II, \$43,600
 Leeper, Nancy M, crd student services system-wp, \$47,320
 Lehmann, Timothy A, access specialist, \$40,522
 Leinweber, Ashley E, assoc professor, \$68,439
 Lester, Sharon D, accounting technician, \$37,900
 Letterman, Debbie S, asst dir psu-event & meeting s, \$44,562
 Letterman, Emily R, public relations specialist, \$43,865
 Lettieri, Kelly W, asst professor, \$59,559
 Lewellen, Ashleigh M, dir campus recreation, \$74,564
 Lewin, Monica M, financial aid counselor, \$42,000
 Lewis, Betty L, international budget & fin mgr, \$67,271
 Lewis, Kayla D, assoc professor, \$68,502
 Lewis, Robert T, asst professor, \$58,626
 Li, LinDa, asst professor, \$128,081
 Li, Yingying, accounting specialist, \$25,553
 Liang, Yating, professor, \$83,808
 Liggett, Allan J, clinical assoc professor, \$80,702
 Ligon, Day B, professor, \$75,310
 Lilly, Josiah G, athletics equipment stores spc, \$31,760
 Lin, Shawn R, senior application developer, \$67,161
 Lindeman, Jeanne M, business process & reporting a, \$59,559
 Lindsay, George L, maintenance technician II, \$49,131
 Lindsay, Teresa A, director of payroll, \$90,000
 Lininger, M G, executive asst II, \$41,568
 Lippe, Courtney E, clinical instructor, \$45,000
 Lippelman, Joshua A, dispatch specialist, \$35,360
 Liu, Dandan, dir office of china programs, \$65,118
 Liu, Hui, professor, \$109,664
 Liu, Siming, asst professor, \$94,252
 Livers, Stefanie D, assoc dean (assoc professor), \$67,290
 Livingston, Corbin R, master control operator, \$31,200
 Lo, Tsee B, groundskeeper, \$34,611
 Lockenvitz, Sarah, assoc professor, \$71,604
 Lofton, Denise, sr benefits specialist, \$54,153
 Loge, Jana L, plc project coordinator, \$78,582
 Lombilla, Luis F, sr instructor nt-9 month appt, \$49,653
 Long, Donald L, head athletics coach-wp, \$45,000
 Long, Patrick T, coordinator, psu events, \$35,568
 Long, Ronnie J, campus safety specialist, \$35,359
 Long, Shelia J, field & maintenance worker, \$31,200
 Lopez, Maria L, accounting technician, \$35,359
 Loughary, Jeffrey L, instructor-nt 9-month appt, \$46,704
 Lovelock, Lindsey R, assoc dir project access, \$56,927
 Loveland, Marina C, crd research administration, \$67,962
 Lowe, Abby N, instructor, greenwood-9 mo app, \$46,704
 Lowenthal-Hershey, Jennifer M, instructor-nt, \$47,601
 Lowrey, Shannen M, assistant teacher cdc, \$31,200
 Luebbert, Randall E, professional developer, \$52,000
 Lueck, Eric B, ranch hand-journagan ranch, \$33,584
 Lueck, Marty, manager journagan ranch, \$80,046
 Luellen, Heather M, staff mssg dir-accompst, \$55,794
 Luhm, Aaron J, admissions counselor, \$38,000
 Luo, Jun, professor, \$76,016
 Lupfer, Christopher, assoc professor, \$70,146
 Lupfer, Shayla M, vivarium technician, \$28,076
 Lyman, Sean M, professor, \$72,750
 Lynch, Christopher T, department head, \$115,000
 Lynch, Ethan M, application developer, \$52,817
 Lyon, Eric W, custodial supervisor, \$42,288
 Mabee, Jonathan, assistant professor, \$58,626
 Maben, Katelyn D, asst professor 12/12, \$87,838
 Macgregor, Cynthia J, professor, \$83,745
 Mack, Bryan E, asst coach, \$41,600
 Maddeaux, Stacey, professional developer, \$52,000
 Madsen, Michelle M, asst dir res life facil & oper, \$53,000
 Magruder, Matthew A, associate director, admissions, \$61,196
 Mahan, Elizabeth W, lecturer-12 month appt, \$49,920
 Maher, Sean P, assoc professor, \$67,898
 Maher-Felton, Lyssa E, clinic assistant, \$31,704
 Maimone, Luciane L, assoc professor, \$63,626
 Mainali, Raju, instructor-nt, \$75,627
 Malarkey, Elizabeth A, radio traffic crd & oper asst, \$41,844
 Malega, Ronald W, assoc professor, \$71,705
 Mallonee, Blanca V, executive asst III, \$41,817
 Mantie-Kozlowski, Alana R, department head, \$120,499
 Maples, Carol J, professor, \$78,593
 Marcak, Angela J, registration & records wp-coh, \$33,632
 Marcum, Andrew C, distributed user supp spc, \$56,001
 Mardis, Michael, project manager-architect, \$81,777
 Marler, Morgan E, admin asst II, \$23,687
 Marler, Travis L, crd assessment data syst-coe, \$49,723
 Marre, Ted Jr, custodian I, \$32,136
 Martin, Everett M, admission counselor, \$38,000
 Martin, Galen L, crd employee wellness programs, \$57,200

- Martin, Jill R, instructor, greenwood-9 mo app, \$52,595
 Martin, Judith E, professor, \$74,833
 Martin, Keith A, campus safety specialist, \$36,317
 Martin, Robert J, dir cybersecurity & ent system, \$109,823
 Martinez, Blanca J, asst professor, \$59,619
 Massey, Eddie, ranch hand,ournagan ranch, \$31,200
 Masterson, Caitlin J, visiting asst prof-9 mo appt, \$62,400
 Masterson, Gerald, professor, \$92,532
 Masterson, Julie J, assoc prov & dean of grad coll, \$159,552
 Masterson, Michael R, asst professor, \$61,701
 Mathis, S A, department head, \$138,296
 Matt, Taylor M, regional adm counselor, \$44,989
 Matthews, John W, manager, transportation, \$59,552
 Matthews, Victor H, dean, \$166,258
 May, Kennedy N, assistant teacher, cdc, \$31,200
 Mayanovic, Robert A, department head, \$130,936
 Mayer, Aaron A, artist-in-residence, \$50,000
 Mayer, Rachel C, academic admin ast III, \$33,279
 Mayes, Hillary J, dir mchhs acad adv ctr-stdt su, \$67,600
 McBride, Amber M, director, graduate admissions, \$45,000
 McCall, Stefanie D, coord, community engage & volu, \$46,800
 McCart, Rachelle I, admin asst II, \$33,853
 McCarty, Mark A, manager, printing & postal svc, \$71,581
 McClain, William E, assoc professor, \$77,142
 McClarnon, Callie N, employment specialist, \$43,368
 McCluney, Ebony N, asst professor, \$62,400
 McCollom, Jason, assoc professor, \$54,388
 McComb, Shannon R, administrative spc II, \$31,200
 McComb, Shawn W, senior application developer, \$59,992
 McCoy, Jodi Lynn, director of exhibitions, \$52,060
 McCoy, Katelyn N, instructor nt-12 month appt, \$52,957
 McCoy, Tai L, manager, admissions & mktg sys, \$43,523
 McCoy, Theresa A, deputy chief information offic, \$118,475
 McCoy, William J, custodian I, \$31,511
 McCrory, Kenneth L, instructional tech support spc, \$70,722
 McCrory, Sue A, crd testing center, \$54,403
 McDaniel, Lindsey M, asst dir of prospect dev, \$48,000
 McDonald, Michelle D, admission evaluator, \$33,622
 McElwain, Amanda J, stores clerik facilities mgt, \$32,885
 McElwain, Jason T, projects technician, \$51,574
 McEntee, Jay, asst professor, \$64,915
 McEowen, Lisa L, library associate III, \$44,247
 McFadden, Robert C, custodian I, \$32,760
 McGauley, Larry J, maintenance electrician, \$51,310
 McGee, Adam L, asst professor, \$64,915
 McGee, Emily A, assoc dir pd & c, \$77,919
 McGhee, Matthew, crd, housing policy, \$47,381
 McGowne, Alan G, custodian I, \$31,512
 McIntyre, Dawn M, budget officer, \$54,216
 McIntyre, Stephen L, professor, \$79,050
 Mciver, Joshua, maintenance technician II, \$38,479
 McIver, Timothy R, maintenance gen mechanic, \$38,479
 McKay, Matthew P, assoc professor, \$74,029
 McKenzie, Seamus D, corporate support representati, \$45,000
 McKinney, Rebekah J, director of library svcs wp, \$57,416
 McKinnis, Karen R, prog dir, mo health disp init, \$133,014
 McLaughlin, John E, custodian I, \$31,824
 McLean, Annice H, sr instructor nt-9 month appt, \$52,571
 McMurray, Steven, simulation tech-nursin b02824, \$47,007
 McNay, Jennifer, physician medical staff, \$176,384
 McNish, Natalie B, dir internal audit & risk mgt, \$124,800
 McRoberts, Steven E, head athletics coach, \$118,475
 McShan, Jessica R, acad adv/retention spc, \$41,600
 McShan, Keith I, asst professor, \$59,740
 McWilliams, Katie L, adms & marketing systems spc, \$37,444
 McWoods, Anna M, instructor, \$45,526
 Meadows, William C, professor, \$84,940
 Medina, Lu, accountant, \$40,000
 Meek, Russell K, sr instructor nt-9 month appt, \$55,489
 Meinert, David B, dean, \$218,897
 Meints, Gary A, assoc professor, \$71,837
 Mellon, Bascom L, campus safety specialist, \$35,359
 Mellors, Sarah C, asst professor, \$63,035
 Melton, Emily M, administrative spc II, \$38,000
 Melton, Micki J, buyer, \$46,278
 Mendenhall, Kathy G, ops admin for academic affairs, \$61,300
 Menefee, Kelsey M, dir of donor relations & spc events, \$51,692
 Meraz, Juan, asst vp diversity & inclusion, \$91,560
 Merritt, Clayton D, custodian I, \$31,200
 Metcalf, Holly V, clinical assoc prof-9 mo appt, \$55,009
 Metzger, Benjamin P, assoc dir adm-operations & sys, \$61,196
 Metzker, Helena P, sr instructor nt-9 month appt, \$44,792
 Meyer, Bradley S, master control supervisor, \$42,550
 Meyer, Jennifer R, res hall host/hostess 10m, \$26,832
 Meyers, Sandra J, clinical asst prof-9 mo appt, \$72,800
 Miao, Xin, professor, \$76,314
 Michalak, Janeen L, academic admin asst II, \$32,772
 Michelfelder, Gary, assoc professor, \$74,024
 Mickus, Kevin L, distinguished professor, \$102,214
 Millana, Jocelyn B, asst professor, \$58,626
 Miller, Andrea L, assoc prof-12 mo appt-library, \$63,742
 Miller, Carol J, distinguished professor, \$132,471
 Miller, Charles K, english language instruct spc, \$38,264
 Miller, Dian T, asst box office manager, \$43,350
 Miller, Duane F, asst box office manager, \$39,206
 Miller, F T, professor, \$82,793
 Miller, Kathy L, records supervisor, \$45,499
 Miller, Lisa J, custodian I, \$31,200
 Million, Lesley C, accounting specialist, \$38,458
 Mills, Brandon A, enterprise system administrato, \$62,574
 Mincey, Martha E, curator-visual resources, \$54,713
 Mings, Deidre A, asst dir hr benefits, \$65,052
 Minor, Andrew R, custodian I, \$31,511
 Mirza, Babur S, asst professor, \$65,792
 Mitchell, D W, assoc professor, \$74,656
 Mitchell, David M, professor, \$103,495
 Mitchell, Donald A, custodian I, \$32,448
 Mitchell, Jeffrey D, assoc general counsel, \$109,186
 Mitchell, Mirosalaba L, administrative spc II, \$33,979
 Mitchell, Shanon N, project mgr, \$77,052
 Mitra, Mahua B, professor, \$107,379
 Mitra, Saibal, professor, \$86,360
 Mittler, David M, custodian I, \$31,200
 Moake, Sara A, accountant, \$40,000
 Moats, Kyle L, dir athletics, \$192,400
 Moentrish, Shirley J, circ/shelving supervisor, \$48,163
 Moles, Howard A, custodian I, \$31,200
 Moncrief, Keith A, custodian I, \$35,240
 Monkres, Lisa J, administrative spc II, \$32,307
 Monticelli, Donna M, admission counselor wp, \$32,447
 Mook, Natalie, sr instructor nt 12/12, \$48,847
 Moore, Amy M, professional developer, \$53,040
 Moore, Bryan, cybersecurity analyst, \$62,574
 Moore, David B, chief engineer-tv, \$86,511
 Moore, Paula M, exec dir, eli, \$66,414
 Moore, Robert C, dir financial adv, \$85,783
 Moore, Terry W, journeymen plumber, \$43,679
 Moore, Virginia K, accounting technician, \$35,359
 Morelock, Melissa A, custodian I, \$31,512
 Moreno, Ronald D, custodian I, \$37,558
 Moreno, Sherry L, custodian I, \$33,652
 Moreno-German, Daniel A, asst professor, \$76,440
 Morgan, Kati A, clinical asst prof, \$160,000
 Morgan, Michelle M, assoc professor, \$70,461
 Morgenthaler, Jennifer S, clinical instructor-12 mo appt, \$45,396
 Morris, Benjamin M, boiler fireman, \$45,232
 Morris, Eric R, assoc professor, \$73,408
 Morris, Matthew D, vp administrative services, \$160,935
 Morris, Taleyna M, sr instructor nt-9 month appt, \$48,993
 Morris, Thomas M, asst dir camp rec outdoor adv, \$42,640
 Morrison, Jeffery K, custodial supervisor, \$38,743
 Morrison, Kathleen B, professor, \$77,218
 Morrison, Martin T, instructor nt-9 month appt, \$46,333
 Morrison, Sarah J, asst professor, \$65,986
 Morrissey, Dennis R, journeyman plumber, \$49,326
 Morrissey, Sarah I, admin asst II, \$40,696
 Morrow, Samantha L, costume shop mgr/drapr, \$38,720
 Moser, Derek W, assistant professor-12 mo, \$75,000
 Moser, Linda T, department head, \$128,544
 Moskalski, Suzanne R, payroll technician, \$41,143
 Mostyn, Andrea L, dir strategic communication, \$78,383
 Motzkus, Shaylee A, administrative spc II, \$32,447
 Muchnick, Amy F, professor, \$72,515
 Mulligan, Zora, executive vice president, \$240,000
 Mullins, Marchalain, senior application developer, \$67,161
 Mulvey, Adam J, athletics equipment stores spc, \$31,612
 Munoz Aliaga, Rut E, network analyst, \$64,451
 Murphy, Alexander F, coord of hs fb relations-athletics, \$36,586
 Murphy, Donna E, coord, informatics & clinical edu-pas, \$40,039
 Murphy, Jill C, asst dir,hr-talent acquisition, \$67,486
 Murphy, Judith T, administrative spc II split, \$31,823
 Murphy, Lindsey M, asst professor, \$59,559
 Murphy, Michael J, sr electronics technician, \$74,813
 Murphy, Robert G, telecommunications technician, \$47,589
 Murray, Michael F, professor, \$77,261
 Murray, Sarah E, sr instructor nt-9 month appt, \$51,358
 Murvin, Jennifer L, asst professor, \$59,987
 Muse, Nicole E, executive asst IV, \$46,256
 Mustion, Barbara M, accounting technician wp, \$40,842
 Mwingi, Suzanne, academic admin asst III, \$37,072

Myers, Carrie A, custodian I, \$31,824
 Myers, Charles E, assoc professor, \$65,520
 Naayem, Anthony D, instructor-nt, \$52,000
 Naegle, J Conrad, asst professor, \$144,618
 Nag, Nandita, laboratory supvr cnas, \$38,743
 Nagle, John C, assoc dir, video marketing, \$59,857
 Nalley, Tammy J, procurement technician, \$35,359
 Neely, Jeremy C, asst professor, \$63,035
 Nef, Carla D, instructor-9 month appt, \$52,000
 Neidigh, Douglas W, pollution prevention specialist, \$50,000
 Neighbors, Darrell W, medical assistant, \$31,200
 Nelson, Diane K, sr pharmacy technician, \$36,443
 Nelson, Eric W, professor, \$88,719
 Nelson, Kirk C, head athletics coach, \$65,000
 Nelson, Oana, instructor nt-9 month appt, \$43,491
 Nemeth, Emily M, clinical asst prof-9 mo appt, \$62,400
 Netzer, Frederick, grounds equipment mech, \$40,506
 Netzer, Kelly G, groundskeeper, \$34,611
 Neuschwander, Nathan M, technology strategist, \$53,069
 Newman, Jonathan M, assoc professor, \$63,626
 Newton, Sean C, associate professor-12 mo appt, \$106,057
 Nichols, Elvin J, maintenance gen mechanic, \$43,324
 Nichols, Linda A, accounting specialist, \$43,648
 Nichols, Mary B, asst dir chapt & corp engage, \$53,700
 Nielsen, Tyler R, asst dir campus rec-fitness, \$43,491
 Niezgodna, Robert P, visiting asst professor, \$60,000
 Nimmo, Sara S, dir health & wellness svc, \$130,000
 Nixon, Sarah B, professor, \$77,702
 Noller, Larry K, lecturer-9 month appt, \$50,440
 Norat, Timothy, custodian I, \$31,824
 Norcross, Tyler, hvac-food svc equip mechanic, \$46,624
 Nurdyke, Kathy J, dir citizenship & service lear, \$64,915
 Norgren, Michelle L, project director vesta, \$87,417
 Norris, Joye H, professor, \$62,842
 Novik, Melinda G, professor, \$80,363
 Novotny, Daniela, sr instructor nt-9 month appt, \$50,454
 Nowell, Y A, dir sponsorships & educ progra, \$38,743
 Oaks, Crockett W, assoc vice-chancellor for bus support svcs, \$88,400
 Obie, Dominick D, custodian I, \$31,200
 O'Connell, Brenda C, admin asst II, \$38,350
 O'Connor, Alan J, project supervisor, \$38,400
 O'Connor, Monica M, television traffic crd-opt, \$39,531
 O'Connor, Rhonda R, library associate II, \$38,956
 Odum, Melinda J, professional developer, \$53,040
 Oetting, Kristi A, crd user support services, \$87,044
 Oetting, Tara L, clinical professor, \$75,563
 Oliver, Andrew J, dir disability resource center, \$66,414
 Oliver, Michelle J, residence hall host 10mth, \$26,208
 Olsen, Michelle D, dir institutional research, \$104,588
 Olsen, Reed N, professor, \$109,488
 Olson, Debra J, medical technologist, \$53,972
 Ondetti, Gabriel A, professor, \$79,398
 Oney, Charles N, maintenance specialist-hvac, \$45,426
 Ongaga, Kennedy O, assoc professor, \$72,446
 Onofrey, Jeremy P, custodian I, \$31,200
 Onyango, Benjamin M, professor, \$81,727
 Opat, Kelsi M, assistant professor, \$61,360
 Orf, Michael, vice-chancellor of academic affairs, \$104,000
 Ortiz, Frank, custodial supervisor, \$45,772
 Ortiz, Mark T, athl trainer-athl, med & rehab, \$44,720
 Osborn, Laura L, assistant teacher cdc, \$31,200
 Osei, Siera L, professional developer, \$53,040
 Osler, Margaret E, admin asst IV, \$37,855
 Ott, Brian L, professor, \$105,000
 Owen, Daniel R, custodian I, \$31,200
 Owen, Marc R, asst dir oweri, \$63,877
 Owrey, Savonna J, clothing/soft goods specialist, \$38,056
 Oyeniyi, Bukola, assoc professor, \$67,176
 Page, Autumn R, custodian I, \$31,512
 Palacios-Valladares, Indira, assoc professor, \$66,014
 Paliliunas, Dana C, asst professor, \$60,678
 Palmer, Christopher R, preventative maint coordinator, \$45,365
 Panza, Juli A, dir prof edc services, \$74,880
 Panzer, Sarah J, asst professor, \$62,974
 Paris, Tamara D, academic admin asst II, \$32,663
 Parnell, Patrick M, dir international services, \$67,539
 Parrott, Neva J, asst librarian, \$55,084
 Parsons, James, distinguished professor, \$94,780
 Parsons, Stacy L, accounting technician wp, \$32,949
 Patel, Rishi J, sr research scientist-jvic, \$89,472
 Patrick, Jamie L, asst dir hr comp & info mgt, \$67,600
 Patterson, Jacqueline, executive asst II, \$39,100
 Patterson, Kathryn A, clinical assoc prof-12 mo appt, \$101,622
 Patterson, Kim M, academic admin asst II, \$34,611
 Patterson, Paula K, professor, \$69,362
 Pattison, Matthew W, res hall host/hostess, \$32,823
 Patton, Marciann, sr instructor nt-9 month appt, \$56,740
 Patton, Tracy L, library associate III, \$45,463
 Pavlowsky, Robert T, distinguished professor, \$103,928
 Payne, Ashley N, asst professor, \$59,559
 Payne, Brian D, campus safety specialist, \$35,359
 Payne, Richard T, professor, \$72,838
 Pearce, Robert M, network analyst, \$64,451
 Pearce, Ashley S, application developer, \$52,157
 Pearce, Lori A, event & meeting svcs crd, \$33,860
 Pearman, Cathy J, professor, \$94,026
 Pearson, Belinda A, non-credit program crd, \$45,396
 Pecsok, Karen L, admission evaluator-wp, \$33,084
 Pedersen, Johanna N, research coordinator-jvic, \$67,094
 Peele, Randall D, special asst to head coach, \$42,000
 Penkalski, James T, dir athletic, med & rehab svcs, \$78,379
 Penkalski, Melissa R, assoc professor-12 month appt, \$98,879
 Penn, Barbara J, administrative spc II, \$36,006
 Penner, Robert S, campus safety specialist, \$27,889
 Percival, Michael E, instructor, greenwood-9 mo ap, \$47,776
 Perez Batres, Luis A, department head, \$161,200
 Perez, Deborah J, information spc-financial aid, \$31,677
 Perez, Sofia M, digital marketing coordinator, \$52,520
 Perine, Elizabeth M, assoc head athletics coach, \$56,596
 Perkins, Amy A, band event coordinator, \$42,460
 Perkins, David R, asst professor, \$64,138
 Perkins, Gary D, custodian I, \$32,448
 Perrella, Tanya L, residence hall receptionist, \$25,999
 Perry, Dennis R, hvac-food svc equip mechanic, \$48,343
 Perryman, Michael J, energy mgt technician, \$58,015
 Peters, Grant S, professor, \$85,326
 Peters, Thomas A, dean, \$141,256
 Petersen, Sylvia M, research specialist II i02845, \$38,743
 Peterson, Rachel A, dir of dev & annual giving-wp, \$60,070
 Petkovic, Vickie F, academic success coach-wp, \$38,100
 Petr, Jeffrey B, senior database analyst, \$79,245
 Petree, Nicholas S, asst coach, \$66,000
 Petrino, Dominic, asst coach, \$108,834
 Pettijohn, Catherine C, eli academic spc, \$42,420
 Pettus, David G, distributed user supp spc, \$65,449
 Pfankuch, Joseph, financial aid counselor, \$42,000
 Pfeil, Timothy M, instructor, greenwood-9 mo app, \$45,148
 Pham, Courtney T, sr instructor nt-9 month appt, \$49,890
 Phay, Jared J, head athletics coach-wp, \$61,166
 Phelps, Quinton, asst professor, \$65,986
 Phillips, April A, director bear power, \$60,000
 Phillips, Gary L, professor, \$66,455
 Phillips, Jacob R, associate planner, \$44,720
 Phillips, Lovelynn M, custodian I, \$31,200
 Phillips, Mary G, special event crd & mktg asst, \$46,278
 Philpot, James D, assoc professor, \$137,581
 Phinney, Tennie J, paralegal, \$48,451
 Phipps, Amy, special ed compliance consult, \$54,203
 Phipps, Kimberly D, administrative spc III, \$38,050
 Piccolo, Diana L, professor, \$74,876
 Piercy, Angela F, academic admin asst II, \$32,447
 Piercy, Kevin L, asst dir computer services, \$96,922
 Pierson, Carly C, senior instructor nt-9 month appt, \$48,778
 Pierson, Matthew C, assoc professor, \$90,064
 Piilola, Malinda L, administrative spc II, \$33,799
 Piland, Deborah K, asst professor, \$68,128
 Pinegar, Angela R, asst dir advancement services, \$53,141
 Pinkham, Courtney C, admin asst III, \$37,531
 Pinnon, Alex D, asst professor, \$47,819
 Piotrowski, Josiah G, farm foreman, \$32,447
 Pippa, Cristina M, assistant professor, \$58,916
 Pitts, James B, maintenance painter, \$40,419
 Plank, Angela L, sr instructor nt-12 month appt, \$58,552
 Pflifer, Chelsea M, clin asst prof-9 mo appt, \$65,000
 Plisco, Erin E, asst professor, \$57,523
 Plybon, John L, maintenance electrician, \$45,426
 Poindexter, Teri L, asst dir, creative services-design, \$53,665
 Politte, Jordan C, professional developer, \$56,421
 Polm, Michael A, facilities manager, \$64,984
 Pomrenning, Holly L, admin asst II, \$29,203
 Ponder, Crystal D, employment specialist, \$43,368
 Poort, Melissa R, academic admin asst II, \$31,200
 Potochnik, Robert G, centralized user supp spc, \$55,272
 Poullette, Jacob C, asst professor, \$53,644
 Powell, Robin G, academic admin asst II, \$42,296
 Prakash, Puneet, professor, \$150,618
 Pratt, Jennifer M, clinical assoc prof-12 mo appt, \$81,537
 Prescott, John S, interim dept head (professor), \$93,967
 Price, Cheryl S, academic admin asst III, \$35,375
 Price, Debra A, instructor nt-9 month appt, \$48,233

- Priest, Frank A, professor, \$65,345
 Prock, Casondra S, acad admin asst III, \$31,989
 Proctor, Janene A, research administration spc, \$57,024
 Pruitt, James C, assoc dir facilities management, \$79,040
 Pruitt, Lindsey R, lpn-9 mo appt, \$33,800
 Pshonyak, Nadezhda Y, administrative spc II, \$31,823
 Pszczolkowski, Maciej A, research prof-12 mo appt, \$81,808
 Puckett, Erica N, asst director of admissions, wp, \$44,200
 Pulley, Rheanna L, spec, eli outreach & admss, \$41,000
 Pullkeying, Micki A, sr instructor nt-9 month appt, \$55,395
 Pulliam, David M, custodian I, \$31,200
 Pulliam, Matthew T, engineering shop & lab supvr, \$38,407
 Putzu, Vadim, assoc professor, \$63,891
 Pybas, Kevin M, assoc professor, \$69,206
 Qiao, Yuhua, professor, \$82,638
 Qiu, Wenping, research professor-9 mo appt, \$92,413
 Qiu, Xiaomin, professor, \$74,715
 Qiu, Zhongsong, china programs crd-coal, \$53,063
 Qiu, Jessica M, academic admin asst II, \$31,200
 Quinn, Justin A, maintenance supervisor, \$56,931
 Quinn, Nathaniel E, sr instructor nt-9 month appt, \$56,341
 Quirk, Ted, sr corporate support represent, \$55,375
 Radier, George O, acad adv/retention spc cob, \$43,014
 Ragan, Gay A, professor, \$79,493
 Ragan, Kent P, associate dean, \$194,716
 Ragsdale, Chansouk D, library associate II, \$44,558
 Raines, Ashley E, executive asst IV, \$48,569
 Raines, Daniel L, asst dir athletics-acad & stdt, \$61,934
 Raines, Judy A, accounting specialist, \$35,619
 Rains, Devonna J, academic admin asst III, \$32,989
 Rainville, Megan A, assistant professor, \$143,648
 Rainwater, Douglas G, budget & financial manager, \$81,207
 Raleigh, Phillip M, administrative spc II, \$35,146
 Ramirez, Sheri A, clinical asst professor, \$65,000
 Randol, Kimberly A, accounting specialist, \$35,151
 Rapp, Kelly E, dir career center, \$78,471
 Rast, Rebecca L, assistant professor, \$128,081
 Ratcliff, Victoria G, crd upwardbound-trio i03039, \$37,000
 Rather, Sheila M, instructor-9 month appt, \$50,454
 Ravenscraft, Julia K, assistant professor, \$136,000
 Rawls, Michelle R, admin asst II, \$32,756
 Ray, Bryan J, dir ctr resource planning & mg, \$67,842
 Ray, Madison D, residence hall receptionist, \$31,200
 Raymer, Kai K, content strategist, \$42,910
 Raymond, Teresa, sr accountant-analyst, \$53,000
 Raza, Muhammad H, asst professor, \$59,559
 Rebaza-Vasquez, Jorge L, assoc dean, \$133,704
 Rebmann, Donna L, transfer specialist, \$48,040
 Rector, Paula K, sr instructor nt-9 month appt, \$53,743
 Redd, Emmett R, professor, \$89,995
 Reed, Jerilyn J, coordinator, student wellness, \$57,200
 Reed, Michael D, distinguished professor, \$99,295
 Reed, Patricia C, manager, bull shoals field sta, \$38,847
 Reed, Ryan R, dir access & success programs, \$63,736
 Reel, Tena S, licensed practical nurse, \$42,576
 Rees, Christopher E, enterprise system administrato, \$73,285
 Reese, Chantz J, ranch hand-journagan ranch, \$31,200
 Reeves, Kyle L, postal technician I, \$31,200
 Reger, Elizabeth A, crd grad program office cob, \$71,700
 Reichling, Susanna B, library associate II, \$41,020
 Reid, Leslie F, professor, \$105,350
 Reilly, Tuamaia A, asst dir athletics compliance, \$62,000
 Reimer, Anthony R, maintenance gen mechanic, \$40,476
 Reut-Robinson, Rebeca L, executive asst I, \$37,919
 Revell, Todd E, assoc dir university salary, \$81,000
 Reyes Sam, Jorge I, international enrollment crd, \$42,741
 Reynolds, Holly N, mental health clinician, \$47,960
 Rhodes, Joy L, accounting specialist, \$35,098
 Rhodes, Norman J, custodian/equipment maint spc, \$34,200
 Rice, Stacy A, sr instructional designer, \$64,024
 Richards, Byron G, maintenance technician II, \$42,270
 Richardson, Timothy, res hall host/hostess, \$32,136
 Richesin, Danielle N, dir of mkt & promo-athletics, \$38,743
 Richter, Mark M, professor, \$97,062
 Ricker, Kristen V, professional developer, \$54,203
 Rico, Cyren M, asst professor, \$63,588
 Riddell, Jordan R, asst professor, \$65,000
 Rietman, Charles C, custodial foreman wp, \$34,840
 Rigby, Rachel C, crd, office of the registrar, \$42,142
 Rimal, Arbindra, department head 10 month, \$103,357
 Roam, Kimberly J, clinical asst prof-9 mo appt, \$51,457
 Roberts, Hillary L, asst professor, \$67,383
 Roberts, Jenifer J, assoc professor, \$72,950
 Robertson, Erica L, accounting technician, \$35,359
 Robertson, Monica A, asst copy center supvr, \$31,200
 Robinson, Barbara S, professor-12 month appt, \$117,204
 Robinson, Holly M, dir child development center, \$65,000
 Robinson, Susan G, dir, community support, \$70,271
 Rockney, Andrea, positive behavior support cons, \$59,783
 Rockwell, Rae Ann E, academic admin asst II, \$35,805
 Rodrigues, Herbert, asst professor, \$59,280
 Rodriguez de la Vega, Vanessa, assoc professor, \$67,377
 Rogers, Katy J, custodian I, \$32,760
 Rogers, Koen W, application developer, \$52,817
 Rogers, Lori E, sr instructor nt-9 month appt, \$47,033
 Rogers, Mark W, professor, \$90,285
 Rogers, Robert W, custodian I, \$31,512
 Rogg, Laura A, university operator, \$34,844
 Rohr, Ami D, clinical asst prof-9 o 12, \$67,057
 Roland, Alan C, online systems spc cont edu, \$61,843
 Romano, David, professor, \$93,170
 Rongali, Sharath, asst professor, \$51,901
 Roop, Kristin B, asst dir, adm-events, outreach, \$52,060
 Rosario, Vinicius d, admissions counselor, \$38,000
 Rose, Angela B, eli instruction spc, \$38,263
 Rose, Daniel J, library associate I, \$32,873
 Rose, John P, department head, \$123,831
 Rose, Michelle S, asst dir, creative svcs-editori, \$54,673
 Rosewell, Kristina K, admin asst II, \$32,198
 Ross, Jaime M, dir, transfer articulation & nontraditional student svcs, \$71,760
 Rost, Ann D, professor, \$79,671
 Rothschild, Philip C, professor, \$112,230
 Rovey, Charles W, professor, \$86,520
 Rowe, Angela M, strategic comm & content spc, \$53,040
 Rozell, Elizabeth J, assoc dean, \$194,716
 Rude, Brian M, copy center supervisor, \$38,520
 Rudnick, Dennis L, assistant professor, \$59,559
 Rugutt, Joseph, professor, \$74,211
 Russell, Avery L, asst professor, \$64,915
 Russell, Benjamin A, campus safety specialist, \$35,359
 Russell, Brandon S, artist-in-residence, \$48,500
 Russell, Dasha L, asst professor, \$48,384
 Russell, Regina M, clinical assoc prof-9 mo appt, \$57,287
 Ruzicka, Francis X, coord, utility billing & meter, \$61,044
 Ryan, Francis J, maintenance technician II, \$40,419
 Ryan, Tresa L, asst professor, \$61,462
 Sabo, Karen A, artist-in-residence, \$50,000
 Sabz, Azadeh, assistant professor, \$120,000
 Sailors, Pamela R, assoc dean, \$137,747
 Saitta, Alicia M, regional adm counselor, \$45,000
 Sakidja, Ridwan, professor, \$89,225
 Sandbothe, Betsy A, asst dir oiec, \$65,000
 Sandel, William L, asst professor, \$70,271
 Sanders, Jason B, manager, campus safety, \$60,000
 Santos, Theodore J, custodian I, \$32,136
 Saquer, Jamil M, professor, \$109,364
 Satake, Yosuke, assistant project mgr, \$68,000
 Satterfield, Camron S, research technician II, \$48,500
 Sauer, Aaron D, asst professor, \$95,008
 Saunders, Georgianna L, assoc professor, \$71,510
 Saxon, Caryn E, sr instructor nt-9 month appt, \$51,904
 Scanlon, Breanna L, financial aid counselor, \$42,000
 Schaefer, Weirong Y, sr instructor nt-9 month appt, \$49,957
 Schehrer, Devin L, asst dir res life-ed & dev, \$59,136
 Scheidt, Michael P, software support specialist wp, \$48,963
 Scheve, Jesse R, photographer/digital photo systems coord, \$44,065
 Schick, G A, professor, \$111,796
 Schiller, Megan L, systems analyst, \$62,574
 Schimmer, Matthew, access control specialist, \$45,881
 Schlinder, Kelly A, academic advisor-coe, \$39,783
 Schluterman, Ivy D, asst dir res life-ed & dev, \$53,000
 Schmalzbauer, John A, professor, \$95,566
 Schmidt, Karl M, exec dir of major & planned giving, \$100,000
 Schnapp, Lewis P, system adm-electronics buyer, \$48,880
 Schneider, Steven J, instructor, \$54,203
 Schoeben, Melissa A, instructor nt-9 month appt, \$42,420
 Schotthofer, Melissa J, clinical asst prof-9 mo appt, \$54,343
 Schrader, Bonnie K, warehouse & delivery clerk, \$31,512
 Schull, Cynthia S, assistant vp finance & accounting, \$145,000
 Scobee, Scot R, dir human resources, \$113,119
 Scott, Karen C, academic admin asst II, \$34,204
 Scott, LaDarren, asst coach, \$108,834
 Scott, Matthew R, career resources specialist, \$40,370
 Scott, Patrick G, professor, \$90,350
 Scott, Shari L, sr instructor nt-9 month appt, \$51,205
 Scott, Vicky L, senior instructor nt-9 month appt, \$47,896
 Scriven, Leslie M, custodian I, \$31,512
 Scroggins, Wesley A, professor, \$116,463

- Seabolt, Charles M, head athletics coach, \$74,880
 Seawright, Leslie E, assoc professor, \$63,982
 Seay, Travis L, asst professor, \$61,701
 Sedaghat-Herati, Reza, professor, \$97,000
 Seery, Kaitlyn R, acad adv-mkt & recruitment spc, \$39,884
 Seever, Natalie M, bus proc & report anal-advnceme, \$65,024
 Seibel, Craig E, custodial specialist, \$34,891
 Seifert-Anspaugh, Adair, content strategist, \$42,000
 Sellar, Shane R, administrative spc II, \$31,200
 Sellers, Marie S, accounting specialist, \$36,894
 Sells, Patrick R, instructor nt-9 month appt, \$48,112
 Senger, Steven, assoc professor, \$69,530
 Seo, Jin A, asst professor, \$57,523
 Sepulveda Hinojosa, Maria C, inst nt-9 month appt, \$43,680
 Sexton, James P, dir bookstore, \$92,766
 Sexton, Randall S, professor, \$131,530
 Shade, Maria L, clinical asst prof-9 mo appt, \$68,969
 Shah, Kishor, professor, \$66,183
 Shahan, Tara J, sr academic records spc wp, \$36,475
 Shain, Ralph E, assoc professor, \$65,342
 Shand-Hawkins, Carolyn H, instructor nt-9 month appt, \$43,686
 Shao, Feibo, asst professor, \$128,081
 Sharkey, Paula E, supervisor, campus safety, \$44,552
 Sharp, Keith W, custodial eq rep & sp proj fr, \$44,990
 Sharum, Stephen G, postal distribution clerk, \$36,306
 Shatnawi, Hazim H, visiting asst professor, \$83,200
 Shavers, Marjorie C, department head, \$114,400
 Shaw, Jason L, assoc professor-12 month appt, \$100,758
 Shaw, Margaret S, vp for marketing & communicati, \$160,935
 Shelley, Riannon K, fieldwork education & admisso, \$43,680
 Shepard, Jason A, senior instructor nt-9 month appt, \$48,703
 Sheppard, Terasa M, res hall host/hostess, \$26,208
 Sheppard, Tessa L, teacher, cdc, \$37,706
 Sherman-Wilkins, Kyler, asst professor, \$67,290
 Sherrill, Donna N, sr instructor nt-9 month appt, \$46,613
 Shields, Amanda L, asst box office manager, \$36,750
 Shipley, Teresa F, executive asst III, \$42,850
 Shirley, Corinne E, sr instructor nt-9 month appt, \$49,653
 Shively, Eric P, instructional tech support spc, \$67,306
 Sholley, Kathleen M, academic advisor-coe, \$38,743
 Shrestha, Aishwarya, associate planner, \$44,720
 Shuler, Adam, project manager-architect, \$78,471
 Siebert, Matthew R, assoc professor, \$70,643
 Silva-Galicia, Flora M, accounting specialist, \$32,239
 Simmers, Christina S, professor, \$135,634
 Simmons, Daniel, assoc dean, \$128,544
 Simpson, Ashley K, clinical asst prof-12 mo appt, \$82,684
 Simpson, Sonya L, assistant teacher cdc, \$31,200
 Singh, Yasmine, asst professor, \$58,000
 Siscoe, Denita S, vp student affairs, \$189,325
 Skalicky, Michele R, news director, \$62,000
 Skeeters, Priscilla K, course materials manager, \$54,488
 Skelton, Amanda J, information spc-financial aid, \$31,677
 Skiba, Jenifer, asst professor, \$128,081
 Skibiski, Barbara J, associate professor, \$167,481
 Skinner, Sophia L, circ/shelving supvr wp, \$41,773
 Slane, William B, distributed user supp spc, \$48,963
 Slavens, Robert, custodial specialist, \$35,879
 Slavych, Bonnie K, asst professor, \$63,500
 Slinger, Ashley D, contract compliance manager, \$59,192
 Smart, Sandra L, tech & com spc-small busi cons, \$57,416
 Smiley, Taryn J, asst coach, \$41,600
 Smith, Alaina J, asst dir access programs, \$45,000
 Smith, Alex R, academic admin asst III, \$31,719
 Smith, Allison, systems analyst, \$60,752
 Smith, Amanda L, assistant professor, \$56,881
 Smith, Brenda M, assoc professor, \$59,031
 Smith, Cody R, assistant professor, \$60,320
 Smith, Cullen A, asst dir athl & ent facilities, \$41,540
 Smith, Daezia C, leadership programs specialist, \$49,491
 Smith, Deanna M, regional outreach administrator, \$47,896
 Smith, Diane L, assistant professor, \$72,413
 Smith, Joshua J, interim dept head (prof-12 month appt), \$96,155
 Smith, Krysta M, admin asst I, \$31,200
 Smith, Lloyd A, professor, \$112,400
 Smith, Mark A, dean, \$175,248
 Smith, Patricia R, executive asst IV, \$46,723
 Smith, Stephanie M, sr dir donor rltns & spc event, \$73,815
 Smith, Tanya L, buyer, \$47,654
 Smulczewski, Kelly M, admin asst II, \$41,219
 Snodgrass, Joseph J, administrative spc II, \$31,200
 Snodgrass, Ronald E, dir greenwood lab school, \$119,600
 Snow, Donald B, assoc professor 12/12, \$88,827
 Snow, LeAnne, admissions coord/academic advi, \$40,986
 Snyder, Sheira, administ specialist II, \$33,530
 Sobel, Elizabeth A, professor, \$72,442
 Sommers, Emily R, academic admin asst II, \$31,200
 Sottile, James, professor, \$90,186
 Spalding, Roger M, network analyst, \$69,804
 Sparks, Andrew B, sr full-stack web developer/engineer, \$73,217
 Spates, Stephen, interim dept head (assoc professor), \$62,523
 Speer, Jason A, instructor nt, \$54,203
 Speer, Robert W, sr research scientist-jvic, \$63,751
 Spinabella, Julie C, admision crd-data & comm, \$42,331
 Spurlin, Joseph L, professional developer, \$53,040
 Spurrier, Joan D, director of leadership annual giving, \$65,000
 Sreepada, Nihar S, assistant professor, \$55,120
 Stafford, Gary L, sr instructor nt-9 month appt, \$48,219
 Stafford, Neal H, head athletics coach, \$42,840
 Stagner, Kimberly N, crd student success initiative, \$45,396
 Stanbrough, CaSandra L, asst professor, \$59,728
 Stanton, Rhonda J, assoc professor, \$67,176
 Stanton, Shannon K, box office manager, \$73,270
 Starchman, Gary, custodian apprentice, \$31,200
 Steele, Melvin L, regional small business consultant-wp, \$54,500
 Steen, Carrie, dir, institutional research & effectiveness, \$53,638
 Steeves, Jared S, groundskeeper, \$33,613
 Steiger, Julie B, instructor nt-9 month appt, \$45,000
 Steinle, Erich D, assoc professor, \$69,593
 Steinsouer, Linda K, academic admin asst II, \$35,374
 Steiro, Dustin R, clinical assistant professor, \$80,000
 Stephen, Charles D, visiting asst professor, \$57,200
 Stephens, Carrie M, manager, dispatch, \$52,000
 Stephens, Jill R, regional outreach administrator, \$49,936
 Stephens, Strausie N, accounting technician, \$30,938
 Stevens, Darcy W, recording arts educator, \$51,016
 Stevens, Linda C, lpn, \$46,400
 Stewart, James R, mgr emergency preparedness, \$62,468
 Stewart, Joseph R, sr fine arts producer, \$43,672
 Stewart, Marjorie A, assoc dir career ctr-emp eng, \$54,937
 Stewart, Rabekah D, asst vp for multicultural serv, \$97,051
 Stockmann, Edward F, administrative spc II, \$32,447
 Stokes, Michael C, res hall host/hostess 10m, \$26,000
 Stone, Rowena A, secretary to board of governor, \$70,271
 Stopczynski, Stacey L, accounting technician, \$45,073
 Storie, Anthony L, custodian I, \$31,824
 Storochuk, Allison M, professor, \$76,270
 Stout, Kristen A, instructor nt-9 month appt, \$45,000
 Stout, Randy J, field & maintenance crew leade, \$34,464
 Stout, Tracy L, professor-library-12 mo appt, \$79,816
 Stovall, Julianne D, student employment specialist, \$37,000
 Street, Lori D, membership mgr-radio & tv, \$51,657
 Strider, Angela M, assoc dir res lifebusiness svc, \$71,760
 Strong, Elizabeth C, dir education abroad, \$67,624
 Strong, Joe R, distance learning engineer, \$56,546
 Strong, John T, professor, \$61,464
 Strophe, Kimberly R, campus safety specialist, \$35,360
 Stroud, Rachel B, visiting instructor nt-9 month appt, \$42,500
 Stroup, Matthew L, centralized user supp spc, \$46,944
 Stucker, Joshua A, custodian I, \$31,512
 Stulce, Tara J, clinical asst prof-9 mo appt, \$48,956
 Stuppy, Joshua D, director of networking, \$100,000
 Su, Wei-Han, professor, \$72,665
 Su, Yingcai, professor, \$94,921
 Sudbrock, Christine E, asst professor, \$63,844
 Sukovaty, Lacy D, assoc professor, \$71,519
 Sullivan, John W, color guard director, \$31,200
 Sullivan, Maxine C, band support specialist, \$34,501
 Sullivan, Patrick, assoc professor, \$71,842
 Sun, Linda R, instructor nt-9 month appt, \$32,982
 Sun, Xingping, distinguished professor, \$102,181
 Suttmoeller, Michael, assoc professor, \$77,731
 Swan, Karrie L, assoc professor, \$67,600
 Swearingen, Rebecca, assoc professor, \$85,061
 Swift, Donald S, powerhouse supervisor, \$60,015
 Swift, Mary M, video production specialist, \$42,640
 Swigert, Dwayne A, library associate III, \$44,244
 Swindell, Lori L, accounting manager/bursar, \$80,000
 Swingle, Ethan C, academic advisor athletics, \$56,000
 Switzer, Jeffrey G, boiler fireman, \$48,169
 Swope, Julianna P, executive asst I, \$39,410
 Syler, Christopher W, custodian I, \$32,760
 Syler, Melody A, custodial supervisor, \$41,113
 Talty, Beverly S, registered nurse, \$58,132
 Tankersley, Annette J, professional developer, \$52,000
 Tapis, Gregory, asst professor, \$144,618
 Tapis, Kanu Priya, asst professor, \$128,081
 Tarbox, Judy D, instructor nt-9 mo appt, \$46,704
 Tassin, Kerri L, assoc professor, \$140,276
 Tate, Krista J, instructor-nt 9 mon appt, \$45,000

- Tate, Pamela K, stdt support spc–title III wp, \$42,641
 Taylor, Darren S, instructor, greenwood–9 mo app, \$50,475
 Taylor, Eric D, instructional designer–ed tech, \$53,735
 Taylor, Lisa M, asst to the dean graduate coll, \$59,060
 Taylor, Matthew I, application developer, \$52,157
 Taylor, Vickie A, centralized user supp spc, \$48,963
 Tebo, Kim A, academic records specialist, \$35,606
 Telling, Diderika M, clinical assoc prof–9 mo appt, \$73,320
 Templeman, Maureen E, asst professor, \$57,200
 Templer Rodrigues, Abby I, asst professor, \$61,934
 Templeton, Kelly M, managing director, \$60,388
 Terry, Jane E, academic admin asst II, \$37,187
 Thakkar, Divya H, mental hlth clin–diversity ini, \$49,878
 Thakur, Rajiv R, assoc professor, \$60,603
 Thambusamy, Ravi, asst professor, \$133,593
 Theissen, Ryan C, groundskeeper/arborist, \$35,400
 Thomas, Kristen R, academic advisor–coe, \$38,743
 Thomas, Kyle A, assistant professor, \$55,274
 Thomas, Suneeta, asst professor, \$58,626
 Thomas, Tramain L, asst coach, \$59,559
 Thomas-Tate, Shurita, assoc professor, \$76,717
 Thompson, Chris A, professor, \$71,561
 Thompson, Dustin A, project supervisor, \$43,392
 Thornton, Brittny M, administrative spc II, \$31,200
 Thornton, Kristen E, instructor nt–9 month appt, \$50,909
 Thurman, Patrick D, custodian I, \$31,200
 Tibbs, Bart A, asst dir adm–transfer outreach, \$57,616
 Tinkler, Alan S, associate professor, \$67,057
 Tinkler, Barri E, dean, \$156,000
 Tinsley, Tonia E, assoc professor, \$67,533
 Tipton, Sara L, clinical assistant professor–9 mo appt, \$58,921
 Titus, Christy L, academic admin asst II, \$33,937
 Tjaden, Samantha L, asst professor, \$65,000
 Toebben, Braden, athletics equipment attendant, \$32,989
 Tolleson, Melissa A, administrative spc III, \$39,180
 Tomerlin, Mary P, acad adv cob grad program, \$44,140
 Totsch, Carly B, acad adv/retention spc chhs, \$41,957
 Totty, Angela D, vice–chan of student svcs–west plains, \$102,014
 Towell, Jay, assoc professor, \$56,474
 Towell, Kelley L, financial aid counselor, wp, \$38,743
 Townsend, Steven B, pressroom operator, \$42,011
 Tracy, Corey R, media systems engineer, \$54,402
 Tran, Trang M, acad adv, mkt, rec, ret spc cnas, \$36,509
 Tran, Yen T, vietnam admission coordinator, \$42,723
 Treese, Joe I, journeyman plumber, \$46,562
 Trewatha-Bach, Stacey R, crd, public affairs spec proj, \$53,638
 Trick, Abel J, assoc professor, \$59,002
 Troche, Julia D, assoc professor, \$67,974
 Trotter, Alisa D, asst dir business advisement c, \$54,540
 Tucker, Catherine D, administrative spc III, \$32,010
 Tucker, Timothy R, dir interactive video & off–ca, \$52,154
 Tune, Stacey A, crd of operations & systems, \$87,044
 Turk, Scott A, database analyst, \$66,954
 Turner, Britni, financial aid counselor, \$42,000
 Turner, John R, sr instructor nt–9 month appt, \$51,840
 Turner, Jon S, assoc professor, \$69,616
 Turner, Pamela J, admin asst IV, \$42,964
 Turner, Steve M, custodial supply, del, & storage, \$36,006
 Turner, Steven L, vehicle & equip mechanic, \$36,365
 Tuttle, Alisha J, clinical asst professor, \$68,969
 Twibell, Andrew D, assoc professor, \$65,129
 Tyler, Tiera N, residence hall director, \$36,991
 Ulbricht, Randi J, asst professor, \$61,934
 Underhill, Nancy B, groundskeeper, \$34,610
 Underlin, Nancy J, academic admin asst II, \$36,085
 Underwood, Deborah A, foundation controller, \$90,000
 Underwood, Stacey J, custodian I, \$32,760
 Ungeheuer, Marcus, maintenance electrician, \$45,881
 Uribe-Zarain, Ximena, associate professor, \$68,502
 Utne, Benjamin L, sr enterprise systems administ, \$73,431
 Van Landuyt, Cathryn A, sr instructor nt–9 month appt, \$49,687
 Van Ornum, Kimberley J, sr instructor nt–9 month appt, \$47,591
 Van Rhein, Stephanie M, assoc dir, dual credit prgm, \$65,343
 VandenBerg, Alexis L, research specialist, \$31,303
 Vaneva, Teodora H, sr systems analyst, \$73,365
 Varney, Joshua M, custodian I, \$31,200
 Vaughan, David A, dir environmental management, \$84,415
 Vaughan, Julie A, budget officer, \$54,216
 Vaughan, Lori A, evaluator, graduate admissions, \$33,799
 Vaughn, Eric F, assoc dir campus recreation, \$54,665
 Veach, Susan A, payroll specialist, \$42,165
 Vu, Duat, assoc professor, \$65,297
 Wade, Lisa M, interim dean (clinical asst prof), \$54,080
 Wade, Lori L, academic admin asst II, \$37,018
 Wadley, Dustin T, groundskeeper/arborist, \$35,650
 Wahl, Shawn T, dean, \$158,918
 Wait, D A, professor, \$83,883
 Walker, Alicia M, assoc professor, \$67,021
 Walker, Elizabeth L, professor, \$82,059
 Walker, Jennifer D, crd financial aid wp, \$58,626
 Walker, Kimberley N, asst dir mchhs stdt succ & advis, \$47,840
 Walker, Mary L, admin asst II, \$32,448
 Walker, Tammy L, custodian I–mt grove, \$31,512
 Walker-Pacheco, Suzanne E, professor, \$80,128
 Wall, Rebekkah A, career resources specialist, \$39,250
 Wallace, Darin S, sr accountant–analyst, \$65,000
 Wallace, J D, instructor nt–9 month appt, \$35,000
 Wallentine, Scott W, associate professor–12 mo appt, \$108,630
 Walstrand, Gwen D, professor, \$78,164
 Walters, Charles D, technology support spc–fac mgt, \$52,981
 Walters, Heather L, sr instructor nt–9 month appt, \$49,213
 Walters, Katharine C, admin asst II, \$32,239
 Wanekaya, Adam, department head, \$124,284
 Wang, Fei, assoc professor, \$68,502
 Wang, Jianjie, professor, \$82,055
 Wang, Weiyang, assoc professor, \$67,174
 Wantland, Carisma A, storage & delivery clerk–property cntrl, \$34,693
 Wantland, Evan J, groundskeeper/irrigation spc, \$35,400
 Wantland, Jason, custodian I, \$31,512
 Ward, Andrew G, assistant professor, \$93,775
 Ward, Dennis E, custodian I, \$37,518
 Ward, Jennifer L, financial aid technician, \$34,699
 Ward, V J, instructor nt–9 month appt, \$53,580
 Warnow, Cynthia M, admin asst II, \$37,064
 Warren, Melissa L, systems analyst, \$60,752
 Waterman, Kelly S, academic admin asst II, \$31,199
 Watson, Margaret K, asst professor, \$61,934
 Waugh, Douglas D, chief radio engineer, \$67,758
 Weathersbee, Scotlyn R, residence hall receptionist 10, \$25,999
 Weaver, Margaret E, professor, \$81,243
 Webb, Gary W, department head 10 month, \$97,832
 Webb, Jennifer M, custodian I, \$31,824
 Weber, Andrea M, asst vp stdt aff–dean of stdts, \$117,624
 Weber, Donald T, dir plaster student union, \$74,563
 Weber, Krishna L, medical assistant, \$32,448
 Webster, Misty L, groundskeeper/horticulturalist, \$35,400
 Webster, Nicole L, asst dir, veteran student cent, \$43,680
 Wehrman, Erin C, asst professor, \$57,523
 Weiss, Caleb, maintenance technician II, \$40,419
 Welch, Granvill L, custodian I, \$32,448
 Welch, James J, admissions & mktg syst crd, \$56,421
 Welker, Dylan C, admin assistant II, \$31,200
 Wells, Alysia S, asst dir multicult prgrms–lgbtq+, \$40,000
 Wells, Gary W, maintenance supervisor, \$55,113
 Wells, Kelli A, custodian I, \$31,200
 Wells, Randy A, custodian I, \$31,824
 West Staples, Victoria R, crd project success, \$37,000
 West, John J, groundskeeper, \$33,613
 West, Nicole M, assoc professor, \$68,934
 Westenberg, Robert W, professor, \$89,495
 Weter, Jennifer L, coordinator, pharmacy services, \$52,080
 Wheeler, Ashley A, assistant teacher cdc, \$31,200
 Wheeler, Benjamin, assoc professor, \$57,458
 Wheeler, Jack C, assoc dir athl & entertainment, \$65,343
 Wheeler, Mark S, univ arch–dir pl, des & constr, \$114,400
 Whipple, Tanya L, sr instructor nt–9 month appt, \$53,340
 Whisenhunt, Brooke L, professor, \$87,043
 Whitaker, Charles, mgr, communications & operati, \$48,190
 Whitaker, Katherine C, asst dir for mrktg mgmt, \$55,332
 White Minnis, Letitia J, assoc dean, \$152,753
 White, David J, assoc professor, \$66,726
 White, John M, veterans incentive program crd, \$38,743
 White, Kevin T, asst dir–creative svcs–photo, \$53,665
 White, Timothy R, assoc professor, \$68,006
 White, Victoria, financial aid coordinator, \$47,000
 White, Wajeana G, instructor nt–9 month appt, \$53,082
 Whitlow, Caleb J, IT support administrator, \$59,992
 Whorton, Serena, admin asst III, \$33,279
 Wickham, Cameron G, professor, \$93,512
 Wicks, Janet E, invoicing spc–clinique crd, \$41,531
 Wierzchert, Raegan N, asst prof–9 mo appt–library, \$46,259
 Wierzchewska, Aleksandra A, artist-in-residence, \$47,112
 Wienberg, Darren E, acad advisor, \$61,652
 Wiens, Leslie P, custodian I wp, \$31,200
 Wiggin, Sarah J, professor, \$71,430
 Wilcoxon, Sarah, assoc professor, \$66,823
 Wilhelm, Paula M, asst dir hr performance mgt, \$70,424
 Wilken, Abigail L, asst dir college & constit eng, \$48,000
 Wilker, Karl L, research professor–12 mo appt, \$95,630
 Wilkinson, Kristian L, athl trainer–athl, med & rehab, \$46,097

Willey, Marc S, asst professor, \$87,290
 Williams, Braxton, asst coach wp, \$35,000
 Williams, Joseph P, assistant professor—9 mo, \$58,240
 Williams, Michael E, custodian I, \$31,512
 Williams, Rhonda L, exec asst to president, \$62,000
 Williams, Rylee A, graphic designer—editorial & d, \$40,170
 Williams, Sarah K, assoc professor, \$66,068
 Williamson, Elizabeth M, professor—12 mo appt, \$116,783
 Willis, Jessica K, instructor—nt 12/12, \$52,563
 Willis, Lauren A, case mgr/counselor—wp, \$47,840
 Willis, Mary S, department head, \$115,000
 Willis, Steven C, professor, \$78,321
 Wills, C M, dir procurement, \$90,000
 Wilson, Brenda K, custodial specialist, \$35,515
 Wilson, Daniel J, professor, \$83,560
 Wilson, Daniel L, programmer/analyst—west plains, \$48,963
 Wilson, Kara J, director of correctional programs—wp, \$47,000
 Wilson, Kevin W, testing technician, \$38,875
 Wilson, Lance E, supervisor, campus safety, \$45,788
 Wilson, Laurie L, executive asst II, \$45,644
 Wilson, Patrick R, asst technical director, \$32,428
 Wilson, Robin L, admin asst II, \$33,008
 Winfrey, Trace E, interim dir residence life—wp, \$44,778
 Winkler, Danny E, instructional tech support spc, \$67,274
 Winstead, Cynthia J, professor, \$80,048
 Wise, Britany N, asst dir mchs stdt succ & advis, \$49,275
 Witkowski, Colette M, professor, \$94,884
 Witte, Hugh D, assoc professor, \$139,372
 Wolfe, Kara, department head, \$120,000
 Wollard, Rick L, custodian I, \$32,760
 Won, Megan P, athl trainer—athl, med & rehab, \$44,700
 Wood, Emily M, assistant teacher cdc, \$31,200
 Wood, Gina M, clinical asst professor, \$52,837
 Wood, Kelly S, assoc prov stdt success, \$150,611
 Wood, Mary A, dir of public affairs support, \$61,211
 Wood, Michael B, assoc dir career center—career, \$54,937
 Woodard, Rebecca J, professor, \$85,744
 Wooden, Shannon R, professor, \$73,368
 Woods, Travis R, custodian I wp, \$31,200
 Woolsey, Mark A, assessment & learning out con, \$70,413
 Worman, Frederick S, assoc professor, \$68,220
 Wright, Amy M, teacher, cdc, \$36,690
 Wright, Brandon J, campus safety specialist, \$36,317
 Wright, Christine J, asst professor, \$61,934
 Wright, Joan E, crd adult literacy & coll read, \$54,551
 Wright, Matthew E, assoc professor, \$70,881
 Wright, Thomas E, custodial specialist, \$40,293
 Wu, Qihua, sr research scientist—jvic, \$70,530
 Wu, Yi, marketing & recruit spc int ed, \$49,795
 Wullf-Risner, Linda J, professor, \$66,650
 Wutke, Adam T, admin asst III, \$38,500
 Xie, Xiuye, asst professor, \$61,059
 Yadon, Carly A, assoc professor, \$67,349
 Yancy, Nathan M, admin asst I, \$31,512
 Yang, Haiying, assistant professor, \$124,000
 Yang, Zhiguo, assoc professor, \$135,973
 Yarberry, Vonda K, department head, \$122,569
 Yarcok-Brown, Ivy V, sr instructor nt—9 month appt, \$52,047
 Yates, Jennifer M, clinical asst prof—12 mo appt, \$83,200
 Ybanez, Robert A, administrative spc III, \$33,464
 Yeap, Emily, asst dir, strategic communication, \$53,665
 Yoes, Tammy M, clinical asst prof—9 mo appt, \$63,844
 York, David S, groundskeeper—general maint wo, \$31,200
 Yoshimatsu, Keiichi, assoc professor, \$69,627
 Yost, Kemberly E, dispatch specialist, \$35,360
 Yost, Nikki L, administrative spc III, \$37,221
 Young, Angela, registrar, \$85,783
 Young, Darren E, technical support specialist, \$49,036
 Young, David A, assoc vice—cancellor for information technology west plains, \$73,431
 Young, Donna M, administrative spc III, \$34,124
 Yu, Lu, asst professor, \$126,880
 Yun, Gawon, asst professor, \$126,509
 Zhang, Peng, coord, global academic partnerships, \$64,565
 Zhang, Xinge, china admission coordinator, \$42,741
 Zhang, Ying J, assoc professor, \$139,372
 Zheng, Songfeng, professor, \$77,431
 Zheng, Xibei, asst professor, \$137,500
 Zhou, Fan, instructor nt—9 month appt, \$45,396
 Zhou, Tianyu, systems analyst, \$62,574
 Zhou, Xiaomin, mgr fin syst, reporting & plan, \$70,000
 Zhuang, Yuan, crd foreign language institute, \$53,029
 Ziegler, Carol R, dir, veteran student services, \$56,421
 Ziegler, Paul M, crd program control, \$56,368
 Zimmerman, David M, assoc professor, \$63,691
 Zimmerman, Scott D, assoc professor, \$78,980

Missouri Southern State University

Joplin 64801-1595

Van Galen, Dean, president, \$275,000
 Abrahams, Faustina, registrar, \$66,950
 Abrahams, Nii, prof economics & finance, \$102,711
 Ackerson, Shawna, it support spec—helpdesk, \$24,960
 Adamopoulos, Anthony, professor of psychology, \$67,680
 Adams, Charles, dir, law enf basic training academy, \$50,000
 Adams, Teresa, ets outreach specialist, \$43,433
 Adelizzi, Elizabeth, assistant professor of criminal justice, \$56,289
 Alberts, Maghan, veteran services coordinator, \$43,540
 Allan, Diana, associate professor of music, \$53,302
 Allen, Brian, asst men's xc & track coach, \$40,300
 Almeter, Curtis, photographer, multimedia spec, \$40,414
 Almutawah, Mohammed Ahmed H, end user service—team lead, \$33,280
 Appuhamy, Amila, associate professor of mathematics, \$60,664
 Archer, Marsi, prof/dean of arts & sci, \$126,837
 Arwood, Michelle, director of accounting, \$64,316
 Bagherzadeh, Elmira, assistant professor of art, \$54,375
 Bajracharya, Rabindra, associate professor of physics, \$60,865
 Baker, Aaron, master instructor of marketing, \$62,000
 Bankson, Dawn, admin asst, dean, college of bus, tech & comm, \$31,264
 Barham, Cody, asst softball coach, \$36,400
 Barry, Alla, professor of biology, \$77,971
 Bartlett, Kelsey, acad adv & stud support coord, \$37,770
 Beals, Lisa, asst prof nursing/dh, \$83,172
 Beasley, Brenda, academic aff project manager, \$45,132
 Bechtold, Rachel, assistant professor of biology, \$53,560
 Beilfuss, Michael, assistant professor of english, \$50,700
 Beldon, Zachary, asst prof sports rec mgmt, \$56,420
 Belk, Brad, community historian, \$80,340
 Belk, Leona, asst dir, admissions ops & comm, \$42,500
 Benavidez, Mary, reg admissions counselor—springfield, \$39,500
 Benfield, Steven, director of recreation services, \$51,636
 Bennett, Angela, admin asst, justice studies, \$25,671
 Bentley, Christine, professor of art & design, \$69,619
 Bettasso, Joseph, asst football coach, \$74,932
 Bever, Megan, assoc professor history, \$54,940
 Bishop, Abby, sr admissions coordinator, \$42,000
 Blackney, Hallie, head softball coach, \$61,800
 Boatright, Alize, assistant athletic trainer, \$38,500
 Boicu, Magdalena, custodian, nixon hall, \$24,960
 Boman, Teresa, assoc prof of environmental health, \$65,487
 Boomer, Joseph, assistant professor of psychology, \$51,860
 Borup, Jack, police officer, \$36,400
 Bose, Elizabeth, payroll manager, \$52,530
 Boswell, Jacob, associate professor of mathematics, \$60,106
 Boswell, Sade, head soccer coach, \$46,800
 Boydston, Emily, admin asst, language & literature, \$24,960
 Bradley, Atiba, head football coach, \$123,165
 Brand, Nicholas, maintenance technician, \$32,059
 Brecht, James, custodian, reynolds, days, \$24,960
 Brisbois, Colleen, police officer, \$36,400
 Briscoe, Jesse, intl student svcs coordinator, \$41,600
 Broady, Kent, science lab technician, \$32,771
 Brower, Darrin, director of major gifts, \$65,000
 Brower, Emily, academic advisor/ tutoring coordinator, \$41,012
 Brown, Amber, admin asst, dean, college of arts & sciences, \$31,264
 Brown, Denice, academic records specialist, \$37,770
 Brown, Joey, professor of english, \$72,729
 Brown, Melinda, director gipson center, \$70,000
 Brownfield, Wesley, chief int security officer, \$68,752
 Bryant, Elisa, development officer, \$59,184
 Bryant, Ward, associate professor of communication, \$61,089
 Buccieri, Dominic, asst prof of international bus, \$99,436
 Bucher, Frederick, associate professor of art & design, \$61,379
 Buck, Robin, custodian, mccormick, \$24,960
 Bullock, Heather, lead mental health counselor, \$43,370
 Burink, Rebecca, assistant professor of management, \$87,292
 Burnham, Jamie, asst wmn/men track coach, \$44,460
 Burns, Bryce, maintenance technician, \$30,118
 Burris, Alicia, assistant professor of biology, \$50,346
 Burton, Brian, head strength & cond coach, \$45,500
 Butt, Hassan, assistant professor of finance, \$93,472
 Caceres, Amanda, custodian, library, evenings, \$24,960
 Campbell, Arlisa, assistant professor of management, \$87,292
 Capeci, James, assoc prof/library director, \$70,314
 Carlo, Casey, athletics, \$45,000
 Carmichael, Aaron, asst prof, international english, \$45,694
 Carper, Jared, asc/orientation coordinator, \$40,118

- Carr, Amber, asst prof/asst library dir, \$56,708
 Carson, Paula, professor of management, \$139,891
 Case, Jonathan, asc/student employment coordinator, \$41,722
 Cawood, Amy, asc/academic support coordinator, \$40,118
 Chrisenbery, Gwendolyn, clinical instructor of nursing, \$64,632
 Christian, Kathrine, associate professor of dental hygiene, \$55,882
 Christiansen, Julie, admin asst, teacher education, \$24,960
 Clark, Jana, administrative assistant, dean of students, \$31,366
 Clark, McKayla, library operations specialist, \$34,000
 Cole, Amy, professor of psychology, \$67,899
 Cole, Kenneth, professor of psychology, \$76,975
 Collins, Heather, hr payroll specialist, \$34,076
 Collins, James, prof computer info science, \$101,329
 Collins, Jimmie Jr, chief information officer, \$110,000
 Coltharp, Jean, associate professor of mathematics, \$60,106
 Combs, Deborah, associate professor of accounting, \$104,774
 Conrad, Billy, carpenter, \$32,599
 Cooper, Jessica, clinical instructor of nursing, \$63,860
 Cotter, Cheryl, associate professor of music, \$55,788
 Courtney, Ann, academic records specialist, \$36,990
 Cowley, Kathleen, clinical instructor of nursing, \$64,632
 Craig, Susan, professor of teacher education, \$78,675
 Crosser, Reagan, system administrator, \$45,000
 Cullers, Andrea, associate professor of kinesiology, \$57,000
 Curry, Memory, clinical instructor of nursing, \$64,632
 Curtis, Amanda, academic tech coord-lms admin, \$38,688
 Curtis, Carrie, assistant professor of mathematics, \$44,687
 Darnell, Bryce, head baseball coach, \$69,836
 Davis, Trever, enterprise systems administrator, \$45,000
 Dawson, Michelle, asst prof of management, asst dean, \$57,507
 Dawson, Ronnie, maintenance technician, \$35,087
 Delehanty, William, prof of int'l & political affairs, \$67,511
 Deleon Santizo, Irma, police officer, \$38,480
 Dermott, Kimberly, dev asst giving processing, \$29,616
 Dermott, Maria, athletics academic advisor, \$35,568
 Derryberry, Addison, custodian, music, evenings, \$24,960
 Desmond, Joseph, custodial rover, \$24,960
 Dille, Lucas, assistant professor of accounting, \$99,652
 Dillon, Dyanne, early childhood teacher lca, \$31,330
 Diskin, Rebecca, dir-financial aid, \$73,208
 Dixon, Kara, dir of donor mktg & communication, \$50,000
 Donelson, James, associate professor, chemistry, \$89,352
 Doss, Tammy, mock trial assn coordinator, \$32,915
 Douglas, Megan, associate professor of management, \$93,472
 Dow, Hannah, assistant professor of english, \$50,700
 Durborow, Angela, asst prof of teacher education, \$54,217
 Ebert, Elizabeth, foundation bus manager, \$47,218
 Eckhart, Heather, master instructor of social work, \$51,272
 Eis, Linda, chief financial officer, \$120,045
 Eldred, Jannette, clinical instructor of social work, dh, \$72,872
 Fields, Kathryn, adjunct faculty, fin & econ, \$3,900
 Fischer, William, assoc prof history, \$54,465
 Floyd, Christina, clinical instructor of nursing, \$64,632
 Foglesong, Robin, cdc lead teacher, \$29,089
 Foister, Jamie, inst, master, teacher ed, \$54,217
 Fordham, Diana, instructional designer, \$59,363
 Forrester, Brenda, application engineer-fin, \$51,766
 Forsythe, Melissa, library collections/cont. spec, \$40,937
 Fort, Debra, director of project stay, \$53,854
 Fort, Karli, registered nurse, \$49,920
 Francis, Jason, asst track & field coach, \$40,300
 Fraser, Sharon, default prev/sap counselor, \$35,297
 Fritz, Kelly, asst women's basketball coach, \$45,770
 Frossard, Robert, maint tech supervisor, \$59,249
 Furgerson, Kaylea, director of student activities, \$46,000
 Galbraith, Kirby, admissions comm & mktg coord, \$42,640
 Galve Rivera, Ruben, associate professor of spanish, \$54,064
 Gammill, Shakira, cyber security analyst-IT, \$35,346
 Gandy, Alex, dir-career svcs, \$52,437
 Garoutte, Michael, professor of chemistry, \$86,281
 Garrison, Dennis, skilled services, \$38,857
 Garton, Caleb, assistant athletic trainer, \$38,500
 Gates, Amy, associate professor of english, \$57,662
 Gilbert, Autumn, interim testing supervisor, \$43,000
 Gilbert-Saunders, Lynell, professor of chemistry, \$74,106
 Gilmore, Rachael, administrative assistant, chemistry, phys science, mathematics, bio & environmental health, \$24,960
 Gish, Amanda, it support spec-helpdesk, \$38,529
 Goad, Stephanie, sr coord of intl admissions, \$41,600
 Gooch, Paul, lead maint tech-journeyman, \$45,341
 Goodwin, Bryan, dir-physical plant, \$102,000
 Goswick, Jeri-Ann, asst prof of teacher education, \$54,753
 Green, Lisa, general mgr, kgcs-tv, \$54,000
 Green, Melvin, custodian, hears, days, \$24,960
 Greer, Jill, professor of anthropology, \$72,484
 Greim, Kevin, associate vice-president, \$93,884
 Gunderman, Mikhail, assoc prof of criminal justice, \$61,524
 Guodace, Ethan, custodian, \$24,960
 Hackett, Holly, associate professor of psychology, \$53,870
 Hackett, Lorinda, dean, college of health, life sciences & education, \$136,815
 Hall, Kimberylee, counselor, adm/campus visit co, \$38,000
 Hall, Laura, early childhood teachers, \$32,000
 Hamilton, Christina, prog coord honors/global, \$32,675
 Hamm, Whitney, master instructor, archivist/librarian, \$53,955
 Harden, Chester, custodian, blaine, days, \$25,033
 Harrel, Tamika, dean of students/title IX coordinator, \$78,022
 Harrison, John, maintenance technician, \$32,059
 Hartje, James Jr, mgr-procurement/its project, \$48,596
 Hayes, Brenda, admin asst, kinesiology & psychology, \$26,515
 Heavin, Tonya, assistant professor of teacher education, \$54,217
 Henson, Meghan, compliance coord st records, \$31,035
 Herchenroeder, Kimberly, clinical instructor of nursing, \$64,632
 Hewitt, Shellie, dean of admissions, \$102,765
 Hicklin, Robin, dir-upward bound, \$55,606
 Hinojoza, Amado, custodian, kuhn hall, \$24,960
 Hinojoza, Luz, custodian, fine arts, \$24,960
 Hodson, J. Bradford, executive vice-president, \$168,937
 Hoffman, Alyson, regional admisssn counselor-kc, \$42,640
 Holtzen, Sarah, assistant professor of management, \$87,292
 Hopkins, Stephanie, director of student success, \$52,995
 Hopper, Randy, acad ser coord upward bound, \$41,600
 Hosp, Amanda, sargent, university police department, \$45,760
 Houk, Tracy, admin asst, tech, cis & engineering, \$30,552
 Howarth, Michael, prof english/dir of hon, \$71,414
 Howe, Elke, professor of engineering technology, \$80,208
 Huffman, William, professor of accounting, \$104,774
 Hughes, Alicia, bursar, \$62,904
 Hulderman, Michael, professor of criminal justice, \$72,955
 Huletite, Lonnie, custodian, bsc, eve, \$24,960
 Hull, Lisa, director of moso caps, \$57,937
 Hunter, Melissa, staff accountant, \$30,555
 Isenhower, DeAnn, cataloging & tech svcs librarian, \$49,920
 Jickson, Quatterio, custodian, athletics, evening, \$24,960
 Jennings, Kristy, finance accountant, \$41,600
 Jensen, Jody, assistant professor of english, \$50,700
 Jia, Beike, associate professor of chemistry, \$67,722
 Johnson, Donna, professor of biology, \$74,186
 Johnson, Elaine, hr coord & univ custodian of records, \$41,048
 Johnson, Kerry, professor of mathematics, \$77,339
 Johnson, Misha, lpm-student health center, \$32,448
 Johnston, Nicole, accounts receivable clerk, \$27,306
 Karami, Amirreza, asst prof of teacher ed, \$54,217
 Kendrick, Bethany, dir comm & external relations, \$79,000
 Killingsworth, Greg, carpenter supervisor, \$51,746
 Kilmer, John, master instructor of biology, \$47,708
 Kilmer, Mary, associate professor of biology, \$57,126
 Kim, Ildo, assistant professor of communication, \$54,332
 Kimbrough, James, dir-educational talent search, \$55,606
 Kirkendall, Edward, counselor/academic advisor, \$43,433
 Korth, Devin, central receiving coord, \$32,748
 Kostan, Karen, professor of psychology, \$64,929
 Kumbier, Carol, administrative assistant, nursing, \$24,960
 Lawrence, Sunny, clinical instructor, \$77,404
 Lemmons, Crystal, professor of biology, \$84,568
 Leppke, Mitchell, assistant football coach, \$44,220
 Lewis, Caleb, director of simulation & ipe, \$65,000
 Liles, Elizabeth, custodian, \$24,960
 Liso-Aldaz, Susana, professor of spanish, \$58,107
 Liston, Sonia, outreach spec-talent search, \$43,433
 Locher, David, professor of sociology, \$76,205
 Locher, Melissa, assoc prof of teacher education, \$61,588
 Lowery, Chance, maintenance tech-hvac, \$37,554
 Loyd, Dale, custodian, health science, \$25,671
 Mader, Kalie, head volleyball coach, \$59,122
 Mallory, Robert, director of athletics, \$122,400
 Matejcek, Kimberly, assoc prof of radiology tech, \$28,222
 Matthews, Malynnda, custodian, taylor, days, \$24,960
 McCollough, Megan, athletics business manager, \$41,600
 McCoy, Markie, asst athletic dir for mktg & comm enga, \$43,628
 McGrane, Wendy, asst prof for aa & vice provost, \$113,517
 McKenzie, Kyle, associate professor of art & design, \$54,611
 McMahon, Paul, asst men's basketball coach, \$41,600
 McMahon, Samuel, head men's basketball coach, \$102,000
 McMain, Chloe, dir of creative svcs & branding, \$53,920
 Means, Christina, director of human resources, \$80,000
 Meeker, Brett, dir-acad outreach-concur enrol, \$53,817
 Mehrens, Brian, master instructor of communication, \$48,204
 Mendoza, Axel, custodian, l & p days, \$24,960
 Merritt, Sherilyn, clinical instructor of dental hygiene, \$48,984

- Meyer, Ashley, admin asst, provost & academic affairs, \$29,120
 Meyer, Tyler, assistant director of financial aid, \$48,515
 Meyers, Colton, asst football coach, \$52,540
 Miller, Heather, master instructor of mathematics, \$44,000
 Miller, Linda, admin asst, admissions, \$29,120
 Mintert, Amber, associate professor of art & design, \$54,611
 Mitchell, Chris, scholarship/outreach counselor, \$31,200
 Moore, Aaron, master instructor of chemistry, \$51,695
 Moore, Joshua, asst volleyball coach, \$30,000
 Mountz, William, adult degree completion dir, \$56,650
 Mouser, Rebecca, associate professor of english, \$57,662
 Musser, Lori, asc/disability services coordinator, \$55,053
 Myers, Brandon, head athletic trainer, \$51,985
 Myers, Douglas, professional in-residence of mgmt, \$58,870
 Nagel, Charles, multimedia production spec-urm, \$42,962
 Nance, Ceason, admin asst- lion cub academy, \$31,264
 Nance, Melissa, director donor relations, \$61,800
 Neugebauer, Brian, visiting asst prof of teacher edu, \$52,530
 Nice, Jeannana, admin asst to the president, \$31,200
 Nichols, Brian, professor of finance, \$113,166
 Nicoletti, Michelle, admin asst, physical plant, \$24,960
 Nicoletti, Tony, automotive mechanic, \$45,341
 Nolan, Michelle, academic records specialist, \$36,990
 Oberg, Isaiah, custodian, rover, days, \$24,960
 Opfer, Michael, interim custodial supervisor, \$44,304
 Orcutt, Ryan, dir of student engagement & global leaders, \$55,362
 Outhouse, Michael, associate professor of art & design, \$61,379
 Owen, Timothy, database administrator, \$87,126
 Owens, Christopher, campus card svcs mgr & asst bookstore mgr, \$53,291
 Owens, Jason Sr, asst men's bskt/head jv coach, \$31,200
 Oxford, Marion, custodian, east hall, \$26,347
 Paez, Matthew, asst women's soccer coach, \$26,250
 Palmer, Brian, admin asst of int'l studies, social science & social work, \$24,960
 Parrigin, Erin, manager-bookstore, \$50,250
 Penning, David, associate professor of biology, \$57,126
 Perkins, Melissa, master inst of environmental health, \$57,422
 Petersen Durden, Carley, master instructor of english, \$43,420
 Pinet, William, prof of computer info science, \$90,986
 Pishkur, Frank, professor of art & design, \$72,036
 Pizarro, Mateus, asst prof of eng technology, \$75,242
 Polen, Richard, custodian, \$24,960
 Pooley, Donna, administrative assistant, art & design, \$25,671
 Porter, Bryant, asst wm & jv head bb coach, \$34,320
 Poteat, Alyssa, administrative assistant, communication, \$24,960
 Price, Michelle, admin asst, dean, college of health, life sciences & education, \$30,466
 Pyle, Jill, clinical instructor of dental hygiene, \$71,842
 Quackenbush, Samantha, dir of student conduct & residence life, \$62,572
 Rahl, Matthew, off cord/assoc head coach, \$72,100
 Randall, Ritchie, printing & mail clerk, \$26,587
 Redmon, Macayla, dir-residence hall, \$36,106
 Reid, Corinne, associate ad for internal ops, \$83,172
 Ressel, Ronald, head women's basketball coach, \$69,856
 Reynolds, India, admin assistant, project stay, \$24,960
 Rhodenbaugh, Latosha, custodian, evenings, \$24,960
 Rhodes, Victoria, assistant professor of biology, \$51,126
 Rice, Zackary, assistant professor of teacher education, \$54,217
 Robinson, Brandon, assistant professor, \$48,448
 Robinson, Lisa, dir-small bus & tech dev ctr, \$69,653
 Rogers, Kimberly, associate professor of dental hygiene, \$58,615
 Routledge, Glenna, admin asst, upward bound/ets, \$25,671
 Russell, Mitzi, cashier, \$26,216
 Sansom, Johnathan, mgr of infrastructure services, \$57,422
 Schiding, Bryan, head track & field coach, \$74,932
 Schiding, Stephanie, master instructor of kinesiology, \$45,385
 Schisler, Laura, assistant professor of teacher education, \$54,217
 Schmelzer, Amanda, asst athletic dir of compliance & academic svcs, \$42,556
 Schmick, Ayla, asst professor psychology, \$64,426
 Schmidt, Thomas, professor of marketing, \$104,876
 Schneider, Tara, dl inst designer, \$39,780
 Schow-Smith, Debra, moso caps bus strand coord, \$42,000
 Severe, Lisa, admin assistant, athletics, \$29,120
 Sharlow, David, professor performing arts dept, \$76,530
 Shoaf, Nicole, assoc prof of int'l & political affairs, \$56,743
 Shriver, Rebecca, assistant professor of history, \$48,448
 Shufflin, Teresa, database & prosp research dir, \$42,900
 Slavings, Shanna, assistant professor of communication, \$49,146
 Slinkard, Christopher, professional in-residence of acctg, \$61,800
 Smith, Briana, sr bursar associate, \$38,754
 Smith, Carla, professor of kinesiology, \$65,240
 Smith, Emily, master instructor communicatns, \$54,590
 Smith, Jennifer, custodian, \$25,671
 Smith, Jessica, research analyst, \$40,000
 Smith, Leslie, associate professor of spanish, \$58,106
 Smith, Madysun, dir-residence hall, \$37,770
 Smith, Stephen, prof of int'l & political affairs, \$74,785
 Smith, Tyler, report writer analyst, \$41,600
 Snell, Scott, director distance learning, \$71,538
 Snyder, Ryan, asst athletic dir internal ops, \$56,650
 Spencer, Rebecca, cdc lead teacher, \$31,330
 Stadler, Kerry, asst dir of media relations, \$24,960
 Stebbins, Chad, prof/dir inst intl studies, \$92,704
 Stockbridge, Jason, reg adm counselor-tulsa, \$37,770
 Stockdale, Jason, cyber security analyst, \$36,496
 Struble, Peyton, financial aid compliance counselor, \$38,542
 Surbrugg, Kenneth, ent director/sbdc consultant, \$57,422
 Swearengen, Debra, asc/special pub prgmg coord, \$41,722
 Sweet, Lisa, asc/academic recovery coordinator, \$41,722
 Sweet, Samantha, sexual assault & prevention, \$29,811
 Swift, James, chief of campus police/emergency mgmt & environmental safety dir, \$65,000
 Switzer, Laura, hr generalist & training specialist, \$37,000
 Taber, Erin, master instructor ems, \$53,816
 Tappana, Nikki, director, child dev center, \$40,079
 Tarrant, Samantha, custodian, lion cub academy, \$24,960
 Taylor, Kristin, adm. processing & data spec, \$28,704
 Thomas, Arleen, custodian, plaster, evenings, \$25,671
 Thomasma, Stefanie, campaign coordinator, \$37,440
 Thompson, Craig, director of advising, \$48,000
 Timmsen, Scott, custodian, health science, \$24,960
 Toliver, Carl, professor of english, \$70,633
 Toms, Lisa, provost, \$126,795
 Tracy, Tina, records assistant-transcripts, \$25,671
 Treat, Delores, custodian, plaster, days, \$25,671
 Trout, Sarah, master instructor of k, \$41,340
 Tuck, Nick, asst baseball coach, \$35,426
 Tucker, Mandy, event & office coordinator, \$29,120
 Tucker, Susan, associate professor of psychology, \$56,350
 Tyree, Adrienne, mgr-change mgmt/helpdesk-IT, \$37,804
 Valdez, Emily, cdc lead teacher, \$29,089
 Van Da Griff, Allison, mental health counselor, \$39,260
 VanMill, Jason, dir-residence hall, \$36,106
 Vandine, Julie, early childhood teacher, \$33,271
 Vann, Kyle, mgr of end user services, \$50,000
 Vieselmeier, Jenifer, master instr, teacher ed coord, \$54,847
 Wagner, Steven, professor of history, \$75,306
 Walker, Hannah, clinical instructor, \$22,250
 Walthall, Lyle, master instructor of criminal justice, \$48,620
 Ward, Demi, transfer adm counselor, \$37,440
 Watson, Zak, professor of english, \$69,483
 Webb, Cynthia, fitness director, \$37,770
 Weed, Steven, software dev-applications, \$37,000
 Wells-Lewis, N, professor of sociology, \$78,468
 Wengert, Julie, assoc vp, student success, \$111,705
 West, Madison, dir creative services-comm, \$39,721
 West, Michaela, admin assistant, music, \$24,960
 Westwood, Scott, event technical specialist, \$42,016
 Whitaker, Charles, assistant professor of kinesiology, \$56,420
 White, Alyssa, early childhood teachers, \$30,543
 White, Glenda, financial aid compliance counselor, \$39,435
 Wieland, Maureen, asst prof of communication, \$54,332
 Willand, Jason, associate professor of biology, \$56,814
 Williams, Keyan, asst football coach, \$31,200
 Williams, Reid, director marketing-urm, \$61,650
 Wilson, Claudia, assoc prof of engineering technology, \$71,210
 Wilson, Timothy, associate professor of criminal justice, \$67,609
 Winkelman, Kyndall, dispatcher, \$24,960
 Wiseman, Noel, coord multimedia, \$51,726
 Wood, Elisabeth, interm dir institutional effectiveness, \$90,000
 Wood, Michelle, planned giving director, \$65,500
 Workman, Stephanie, assistant registrar, \$44,273

Missouri Western State University

St. Joseph 64501

- Kennedy, Elizabeth, president, \$275,000
 Acton, Jeremy, physical plant supervisor, \$51,178
 Adams, Benedict, assistant professor, \$54,075
 Adams, James, hvac/ technician II, \$46,313
 Adkins, Bryan, assistant vice president, facilities, \$118,184
 Adkins, Kaye, professor, \$79,204
 Adkins, Perry, instructor, \$62,154
 Adkins, Sawyer, electrician I, \$39,000

- Agnew, Jessica, early college academy coordinator, \$46,976
 Aguirre, Norma, administrative assistant, \$31,434
 Anderson, Allison, assistant professor, \$61,420
 Anderson, Kevin, professor, \$77,204
 Anderson, Lucas, web designer, \$42,000
 Andrews, Gary, custodian, \$24,687
 Archambault, Marc, vp for advancement & exec dir of mwsu foundation, \$175,000
 Arnold Cook, Jerri, career development center director, \$63,000
 Bagley, Kaleb, graduate records coordinator, \$34,710
 Baker, Colin, assistant coach, \$28,500
 Baker, Jason, professor, \$94,445
 Baldwin, Julie, associate professor, \$75,704
 Ball, Tyler, university police officer, \$42,744
 Balsamo, John, carpenter III, \$42,744
 Banerjee, Prmit, assistant professor, \$90,000
 Banks, Evan, academic advisor I, \$41,477
 Barnes, David, custodian, \$27,632
 Barta, Csengele, associate professor, \$74,504
 Belding, Michael, computer support technician, \$51,675
 Bell, Aaron, assistant coach, \$65,000
 Bell, Casey, instructor, \$61,800
 Bell, Jason, university police officer, \$42,744
 Bensyl, Stacia, professor, \$79,204
 Berberich, Megan, communications coordinator, \$38,747
 Berg, Jessica, head coach, \$52,000
 Birmingham, Michael, assistant professor, \$58,000
 Blakely, Darren, general maintenance/events II, \$31,434
 Bogdon, Alice-Beth, assistant professor, \$57,050
 Bomberger, Lori, administrative assistant, \$31,434
 Booth, Mason, computer support technician, \$51,675
 Botello, Jennifer Ann, assistant professor, \$54,590
 Boyd, Riley, director of esports program/head coach, \$45,000
 Bracciano, Susan, registrar, \$75,299
 Brecheisen, Thomas, assistant professor, \$55,105
 Brock, Connie, administrative coordinator, \$36,875
 Brown, Braden, assistant coach, \$28,500
 Brown, Gavin, admissions counselor, \$37,500
 Brown, Ricky, applications software programmer, \$65,478
 Brown, Zakory, dir of creative content & video producer, \$50,798
 Bryson, Cathy, collections specialist, \$40,580
 Bucklein, Brian, associate professor, \$62,420
 Bumbalskas, Daniel, exec dir of workforce development & assoc dean of college of bus & professional studies, \$177,000
 Burke, McKale, carpenter I, \$33,794
 Burns, Jacqueline, librarian distance education, \$53,999
 Buttz, Theresa, administrative assistant, \$32,058
 Callow, Jennifer, assistant cataloging librarian, \$41,613
 Campbell, Cristi Lynn, associate professor, \$78,303
 Carpenter, Aubry, marketing coordinator, \$47,385
 Carter, Andrew, director of athletics, \$155,000
 Carviu, James, associate professor, \$61,420
 Caswell, Angela, administrative coordinator, \$35,042
 Cervera, Carol, crm administrator, \$50,759
 Chambers, Mary, asst dir & fin officer mwsu foundation, \$76,500
 Charlton, Michael, professor, \$75,204
 Chesney, Ronda, advanced instructor, \$48,581
 Chevalier, Cary, professor, \$93,445
 Chiao, Cheng-Huei, professor, \$113,808
 Choden, Khendum, associate professor, \$100,310
 Choi, Hong, professor, \$78,080
 Clark, Chelsey, dir of military & veteran services, \$55,868
 Clary, Joshua, student development director, \$56,433
 Clary, Pamela, associate professor, \$62,220
 Coats, Amy, purchasing clerk, \$32,370
 Conley, Tammie, assistant professor, \$75,190
 Cordell, Deanne, financial aid coordinator, \$36,875
 Corlett, William, groundskeeper/events, \$26,793
 Cravatt, Audrey, employment coordinator, \$44,382
 Crisler, Deborah, marketing assistant, \$39,234
 Cross, Noel, administrative assistant, \$41,360
 Cunningham, Jeffery, student accounts receivable mgr, \$46,020
 Currie, Judy, custodian, \$25,428
 Curtin, Christina, administrative coordinator, \$34,710
 Curtin, Dylan, hvac/r maintenance, \$39,234
 de la Torre, Alejandro, head coach, \$35,350
 DeBricat, Dominic, associate professor, \$74,104
 Deering, Susan, office coordinator, \$41,886
 Deka, Teddi, professor, \$81,204
 DesAutels, Lane, associate professor, \$55,779
 Dias, Roberta, administrative coordinator, \$34,710
 Diaz, Juliette, university police officer, \$38,025
 Diaz, Michelle, acquisitions & collections mgmt librarian, \$47,385
 Dodson, Benjamin, assistant coach, \$39,140
 Douglas, Kelli, vice president & general counsel, \$168,000
 Dowdell, Christopher, technology support technician, \$47,385
 Drake, Dawn, professor, \$65,085
 Ducey, Michael, vice provost & asst vp of academic affairs, \$120,000
 Dudley, Greysen, compliance & academics coord, \$46,020
 Dunn, Christopher, chief of staff, \$110,000
 Dunn, Rebecca, chief communications officer, \$110,000
 Eckdahl, Todd, professor, \$99,345
 Eckert, Dane, senior manager for technology services, \$63,240
 Elias, Ashley, assistant professor, \$61,420
 Endres, Robert, associate professor, \$53,008
 Enna, Isabelle, assistant coach, \$28,500
 Esely, Pamela, administrative coordinator, \$35,042
 Evans, Derek, interim director of academic advising, \$63,570
 Evans, Mackenzie, assistant professor, \$53,000
 Farmer, Chad, plumber/fitter, \$42,315
 Fears, Zachary, dir of sports performance, head coach, \$55,000
 Fenwick, Tyler, head coach, \$125,000
 Ford, Charles, custodian, \$25,428
 Fortune, Susan, custodian, \$27,749
 Foster, Jean, camps, conferences & events coordinator, \$41,477
 Foster, Roberta, recruitment coordinator, \$39,527
 Frank, Phillip, associate professor, \$122,105
 Freemyer, Sara, director of human resources, \$88,127
 Frogge, Jessica, administrative coordinator, \$35,042
 Frye, Jana, associate professor, \$61,820
 Gallo, Michael, assistant coach, \$40,000
 Galloway, Jennifer, senior library technician, \$35,822
 Gammon, Kathy Jo, budget director, \$86,594
 Ganong, Carissa, associate professor, \$73,704
 Garber, Caleb, computer support technician, \$50,369
 Garrison, Susan, center for academic support dir & writing coord, \$56,937
 Gerlach, Stephanie, assistant professor, \$55,620
 Gibson, Danielle, financial aid coordinator, \$36,875
 Gibson, Jennieffier, administrative assistant, \$30,635
 Gibson, Sarah, director of library, \$96,446
 Graham, Damon, electrician II, \$42,744
 Grant, Aaron, assistant professor, \$50,470
 Grantham, Michael, associate professor, \$73,904
 Gregory, Mary, assistant professor, \$64,260
 Grosbach, Theresa, deputy dir of athletics & sr women's admin, \$71,195
 Haas, Angela, associate professor, \$56,988
 Hall-Gertner, Dana, sr finance & admin assoc, \$47,405
 Halligan, Matthew, director of bands, \$65,000
 Halloran, Michael, assoc dir of athletics, facilities & ops, \$65,712
 Halstead, Amber, math coordinator, \$52,689
 Hamm, Matthew, computer support technician, \$50,369
 Harrah, Brian, asst dir of physical plant, bldgs & grounds ops, \$77,500
 Harrah, Leah, administrative assistant/mailroom clerk, \$31,434
 Harrelson, Ronald, professor, \$73,349
 Harris, Barbara, graduate records coordinator, \$36,465
 Harris, David, professor, \$68,032
 Harris, Teresa, professor, \$75,649
 Hart, Evan, assistant professor, \$51,479
 Hartley, Sherri, assistant controller, student accounts, \$75,299
 Heier, Kent, asst dir of mktg & communications, \$56,937
 Henry, Kelly, professor, \$86,392
 Hensley, Lisa Gail, circulation coordinator, \$35,042
 Hepworth, Elise, vice provost & asst vp for academic affairs, \$120,000
 Hepworth, Matthew, associate professor, \$57,816
 Herrington, Brandon, instructor, \$45,000
 Hiley, Shauna, professor, \$76,704
 Hill, Alyson, instructor, simulation lab director, \$66,950
 Hills, Jessica, assistant director of financial aid, \$52,689
 Holt, Teresa, administrative assistant, \$32,370
 Holtz, Maureen, assistant professor, \$77,700
 Hood, Jonathon, assistant coach, \$38,000
 Hoyt, Jeffery, director of institution research, \$95,000
 Huitt Johnson, Joylee, custodian, \$24,687
 Hunt, Hana, academic advisor/internship coordinator, \$42,978
 Hunter, Jeremy, information security officer, \$106,050
 Hyer, Joel, dean, liberal arts, \$127,000
 Ingold, Cody, head coach, \$51,500
 Jackson, Jennifer, instructor, \$45,000
 Jacobs, Roy, groundskeeper/events, \$29,718
 Jedlicka, Julie, associate professor, \$74,104
 Jenkins, Katherine, asst dir of admissions for new student success, \$51,000
 Johansen, James, mechanic, \$33,560
 Johnson, Adrienne, associate professor, \$59,332
 Johnson, John, assistant coach, \$75,000

Johnson, Kevin, custodian, \$24,921
 Kamali, Ali, professor, \$86,085
 Keller, Dennis, locksmith, \$42,003
 Kellar, Erin, degree audit/systems coordinator, \$40,833
 Kelley, Lori, asst dir of housing & residence life, residence education, \$46,020
 Kelly, Kathy, administrative coordinator, \$40,248
 Kelly, Robin, assistant to the chair, education, \$47,385
 Kendall, Heather, professor, \$89,445
 Kianian, Parichehr, assistant professor, \$88,000
 Kibirige, Joachim, professor, \$75,704
 Kimler, Amanda, admin asst & switchboard operator, \$34,028
 Kinnaird, Alexis, assistant coach, \$28,840
 Kirby, Jayleon, custodian, \$24,375
 Kisko, Suzanne, associate professor, \$75,704
 Klaus, Pamela, dir of center for franchise dev/instructor, \$86,709
 Knight, Orrin, hvac/r technician I, \$42,744
 Kohlleppe, Monica, administrative coordinator, \$34,028
 Konishi, Haruka, assistant professor, \$51,500
 Koy, Karen, associate professor, \$75,304
 Kraft, Justin, professor, \$76,129
 Kramer, Melissa, enterprise software programmer, \$65,478
 Kroening, Devine, administrative assistant, \$31,434
 Langston, Erik, university police officer, \$42,744
 Larison, Teri, university police officer, \$42,744
 Lau, Kathryn, administrative assistant, \$32,370
 Lawrence, Toby, assistant professor, \$50,954
 LeGrand, Tiffany, administrative assistant, \$32,058
 Leslie, Susan, database manager, \$42,744
 Lindsteadt, Gregory, professor, \$76,704
 Listopad, Lori, instructor, \$40,000
 Lockmiller, Blake, recruitment coordinator, \$39,527
 Long, Bob, assistant professor, \$64,138
 Lorimor, Jeanette, accountant III, \$52,689
 Lorimor, Steven, associate professor, \$77,104
 Ludwig, Emily, senior director of recreation services, \$59,740
 Lundy, Shelly, academic advisor II, \$46,020
 Luthans, Brett, professor, \$97,301
 Malone, Jennifer, assistant professor, \$52,000
 Manners, Robert Jr, general maintenance/locksmith, \$35,588
 Marble, David, associate professor, \$63,726
 Markt, Dana, administrative assistant, \$31,434
 Martens, Susan, associate professor, \$62,611
 Martin, William, head coach, \$94,350
 Maxwell, Elora, digital marketing coordinator, \$42,000
 May, Lisa, executive administrative associate, \$41,906
 McAndrews, Katelin, counselor, \$46,527
 McCan, Christina, advancement officer, \$57,783
 McCord, Michelle, custodian, \$25,175
 McCune, Lori, associate professor, \$62,020
 McDaris, Sarah, assistant professor, \$65,000
 McDonald, Chelsea, administrative assistant, \$31,746
 McGowan, Adam, title ix coordinator, \$68,289
 McIntosh, Cheryl, assistant professor, \$87,550
 McKinney, Mechel, assistant professor, \$61,420
 McMahan, David, professor, \$76,704
 McQuirter, Kevin, instructional designer/video comms, \$52,689
 McWilliams, David, instructor, \$45,693
 Meyers, Jay, instructor, early college academy, \$48,000
 Mikita, Natalie, associate professor, \$61,420
 Miller, Charles, accountant I, \$43,017
 Millis, Toni, transcript evaluation coordinator, \$39,234
 Mills, Mark, professor, \$89,945
 Miron, Katherine, director of counseling, \$65,478
 Miron, Mark, general maintenance technician, \$31,434
 Moore, Eriq, assistant coach, \$60,000
 Moran, Benjamin, tutor coordinator, \$41,477
 Mulder, James, information services librarian, \$53,228
 Mull, Stacey, mail systems manager, \$32,409
 Murphy, Julia, residence life coordinator, \$36,056
 Nagel, Lonnie, asst vp, chief info officer, \$145,000
 Nesslage, Frederick, dir of engineering & infrastructure, \$103,000
 Newton, Aracely, assistant professor, \$61,420
 Nold, Letha, assistant controller, finance, \$75,299
 Northrop, David, assistant professor, \$70,700
 Norton, Chelsea, admissions & advisement director, \$47,000
 Nunn, Kelsey, admissions assistant, \$31,746
 Okpal, James, professor, \$70,953
 Olinger, Ronald, vp for finance & administration, \$221,640
 Oliverio, Jennifer, assistant professor, \$52,000
 Osborn, Angela, administrative assistant, \$32,370
 Palmer, Anna, accounts payable tech, \$41,573
 Parsley, Bruce, general maintenance/painter II, \$39,234
 Pennock, Sandra, administrative assistant, \$32,370
 Perkins, Connor, groundskeeper/events, \$27,300
 Plocher, Jacob, head coach, \$55,000
 Poet, Jeffrey, professor, \$81,553
 Qiao, Long, associate professor, \$74,704
 Qiu, Bin, assistant professor, \$90,107
 Reese, Elizabeth, student accounts rep/cashier, \$32,175
 Reynolds, Laura, provost/vp academic affairs, \$190,000
 Rhein, Amber, custodian, \$24,687
 Rhein, Samuel, general maintenance/events II, \$26,520
 Rhoad, Jonathan, professor, \$76,204
 Rice, Glenn, associate professor, \$63,742
 Ritter, Ariannah, assistant coach, \$28,500
 Ritter, Michelle, applications administrator, \$52,689
 Robbins, Cassandra, library tech, sr technical svcs, \$31,746
 Rodriguez, Mario, custodian, \$24,687
 Rogers, Mary, administrative coordinator, \$36,699
 Root, Eric, groundskeeper/events, \$30,323
 Roundles, Madison, engagement coordinator, \$38,883
 Roy, Tilottama, associate professor, \$73,704
 Rubalcava, Holly, assistant professor, \$50,000
 Rumpf, Hawley, procurement auditor/reimbursements, \$40,755
 Russell, Gracie, custodian, \$24,375
 Russell, William, professor, \$86,042
 Ruuskanen, Alcinda, instructor, early college academy, \$41,282
 Salfrank, Linda, assistant professor, \$70,000
 Sample, Victoria, central stores/lab coordinator, \$55,688
 Sansone, Fiona, assistant professor, \$78,796
 Sarna, Christian, academic advisor I, \$41,477
 Schank, Kendall, engagement coordinator, \$38,000
 Schmoee, Kasey, administrative assistant, \$31,746
 Schmoee, Sydney, financial aid assistant, \$31,434
 Searcy, Jessica, administrative assistant, \$29,855
 Sewerny, Olivia, graphic design coordinator, \$46,020
 Sharp, Tracy, associate registrar, \$56,937
 Shepherd, Daniel, associate professor, \$74,504
 Sherlock, Jenny, executive administrative associate, \$42,744
 Sherwood, Kimberly, asst vp for finance, controller, \$122,500
 Shultz, Ryan, recreation programming coordinator, \$34,359
 Sigrist, Kimberly, director of center for service, \$72,100
 Simmons, Madeline, asst dir of athletics, compliance & academics, \$62,000
 Simpson, Tammy, financial aid coordinator, \$35,100
 Sithole, Alec, associate professor, \$61,820
 Sloan, Kelly, purchasing manager, \$52,689
 Smilie, Kipton, associate professor, \$59,381
 Smith, Kaitlin, administrative coordinator, \$34,593
 Smith, Montella, associate professor, \$74,304
 Smith, Paul, sr assoc dir of athletics, external relations, \$63,044
 Smith, Rhett, director of business systems, \$100,000
 Smith, Weston, assistant coach, \$28,509
 Spratt, Stephanie, asst dir for technical svcs, \$56,937
 St. Louis, Patrick, assistant coach, \$58,783
 Stambersky, Damian, head coach, \$67,500
 Stephens, Bradley, custodian, \$25,428
 Stephens, Shawna, general maintenance/painter I, \$32,370
 Stewart, Corey, asst dir of physical plant, mechanical ops, \$77,025
 Stewart, Stephanie, associate professor, \$74,304
 Stofferahn UT, Stacey, instructor, \$46,000
 Stone, Leslie, diversity & inclusion director, \$60,000
 Stutzman, Jessica, head coach, \$57,000
 Svojanovsky, Stanislav, associate professor, \$62,020
 Sweiger, Jamie, asst dir of admissions for operations, \$59,012
 Swinder, Joshua, student program coordinator, \$40,883
 Sylvester, Petronilla, assistant professor, \$61,420
 Tackett, Alana, financial aid coordinator, \$36,875
 Tannehill, Julie, transfer & graduate recruitment coord, \$45,747
 Tarun, Prashant, professor, \$104,731
 Taylor, Edwin, associate professor, \$62,620
 Taylor, James, groundskeeper/events, \$26,793
 Thrasher, Matthew, head coach, \$45,000
 Throckmorton, Todd, assistant coach, \$70,000
 Traster, Michelle, adaptive technology specialist, \$42,803
 Tyler, Angela, payroll coordinator, \$45,747
 Ulusemre, Tolga, assistant professor, \$90,000
 Vanderpool, John, dir of housing & residence life, \$68,000
 VanDyke, Steven, graphic design coordinator, \$47,385
 Vanourney, Jennifer, development officer, \$45,000
 Varghese, Latha, associate professor, \$73,704
 Veeramoothoo, Sathivanee, assistant professor, \$61,420
 Verdusco, Charles, head coach, \$64,345
 Verma, Amit, associate professor, \$103,035
 Vernon, Michelle, custodian, \$24,375
 Vides, Tara, human resources coordinator, \$39,234
 Voltmer, Jill, chief of police, \$75,299
 Wacker, Emily, assistant coach, \$50,000
 Wallington, Elizabeth, associate professor, \$55,429

Walton, Kristen, professor, \$90,945
 Waters, Gavin, professor, \$76,204
 Watson, John, counselor, \$46,020
 Webb, Suzanne, benefits coordinator, \$45,900
 Weddle, Kimberly, exec dir of advancement & alumni, \$75,299
 Weitz, Jerad, custodian, \$25,175
 Whipple, Matthew, instructional designer, \$52,689
 Whitaker, Candace, head coach, \$110,000
 White, Corey, associate professor, \$61,820
 White, Mark, dir of risk mgmt, environmental & institutional safety, \$108,575
 White Waters, Kayla, associate professor, \$65,090
 Wicker, Ashli, director of home events, \$46,020
 Wiedie, James, assistant coach, \$35,000
 Wiley, Tamela, custodian, \$25,428
 Wilson, Trenny, assistant chief of police, \$56,937
 Winkel, Lance, assistant professor, \$60,000
 Wolfe, Michelle, administrative assistant, \$32,526
 Wolfe, Misty, clinical compliance coordinator, \$57,000
 Woodford, Jeffrey, associate professor, \$63,823
 Wright, Betsy, executive associate to president, \$44,285
 Yan, Baoqiang, professor, \$88,945
 Yang, Xiaoping, professor, \$89,091
 Yegge, Josef, head coach, \$69,360
 Young, Regina, administrative coordinator, \$36,875
 Zhang, Irene, instructor, \$60,935
 Zhang, Mei, professor, \$76,204
 Zhu, Jinwen, professor, \$87,182
 Ziemer, Christine, associate professor, \$62,220
 Zimmerman-Guyer, Derek, director of communications, \$41,477
 Zorn, Elissa, assistant professor, \$64,220

University of Central Missouri

Warrensburg 64093

Best, Roger, president, \$298,700
 Aaberg, David, div chair, professor, \$104,890
 Aaberg, Phillis, assistant instructor, \$43,961
 Abner, Melissa, associate professor, \$72,929
 Adams, Robert, senior system coordinator, \$55,250
 Adeyemi, Tequilla, supervisor, set-ups, \$34,321
 Adkins, Kati, academic records specialist, \$30,681
 Agueros, Patricia, office professional II, \$30,681
 Ahern, Abbey, skyhaven training scheduler, \$35,007
 Ah-Hee, Fatima, academic success advisor, \$49,652
 Ahmad, Javaria, asst instructor, computer info systems, \$62,000
 Aksoy, Ahmet, assistant professor, \$86,140
 Allen, Jared, information security analyst I, \$53,600
 Alley, Audrey, broadcast systems engineer, \$64,388
 Allie, Catherine, dci improvement consultant, \$48,000
 Alpaugh, Micah, professor, \$82,170
 Alvested, Scott, community outreach coordinator, \$50,644
 Amos, Michelle, associate professor, \$72,929
 Anderson, Dawn, senior instructor, \$87,740
 Anderson, Kathy, assoc vp, intercollegiate athletics, \$89,840
 Anderson, Keith, special advisor to the pres-intercollegiate athletics, \$65,000
 Anderson, Nancy, financial aid counselor, \$50,758
 Anderson, Ryan, athletics media relations mgr, \$53,640
 Anderson, Shawn, custodian, \$28,600
 Anderson, Susan, coach, women's softball, \$66,115
 Andrews, Justin, police officer, \$44,680
 Anthes, Kimberly, manager, operations, \$52,156
 Atkins, Charlene, associate professor, \$72,929
 Atwater, Gregory, custodian, \$27,041
 Avery, Andrew, sr broadcast systems eng, \$72,608
 Awa, Peculiar, assistant professor, \$63,431
 Azevedo, Christopher, professor, \$103,666
 Azevedo, Kari, director, mcnair scholar prg, \$66,548
 Azevedo, Thomas, data analyst, \$39,999
 Azimzadeh, Roya, assistant professor, \$73,180
 Babcock, David, professor, \$85,976
 Babich, Jennifer, office professional IV, \$39,001
 Babrakzai, Sami, interim dir, acad fiscal affrs, \$82,199
 Bachus, Shelly, director, business operations, \$73,440
 Backhaus, Alexander, assistant coach, baseball, \$50,144
 Bailey, Natalia, assistant professor, \$64,680
 Bailey, Sarah, assistant instructor, \$79,824
 Baker, Connie, custodian, \$28,600
 Baker, Kenneth, system coordinator, \$50,760
 Ball, Anna, admissions & stu sup coord, \$39,707
 Ballard, Kordell, instructional design spec II, \$49,600
 Ballard, Lucas, programmer III, \$50,000
 Bane, Justin, coach, assistant football, \$65,000
 Banks, Joshua, data analyst, \$39,999
 Barclay, Elizabeth, office professional IV, \$33,114
 Barczewski, Tyler, assistant athletic trainer, \$45,000
 Barts, Nicholas, assistant professor, \$60,831
 Basir, Mo, associate professor, \$72,929
 Bax, Sharlene, vice president, stndt eng/exp, \$159,200
 Beasley, Stacey, administrative assistant, \$43,348
 Bechtol, Charles, parking lot attendant, \$29,183
 Beeman, Carla, assistant instructor, \$43,961
 Beers, Stephanie, office professional IV, \$40,790
 Beggs, Meredith, associate instructor, \$46,029
 Bell, Belinda, director, accounting, \$78,640
 Bentley, Shawn, associate instructor, \$51,299
 Berens-Hill, Kathlyne, coordinator, cmm, \$34,841
 Bersin, Michael, professor, \$85,976
 Bess, Esther, coord, clinical compliance, \$45,168
 Beydler, Joseph, leadership specialist, \$52,680
 Beyerink, Nathaniel, assistant instructor, librarian, \$68,261
 Bhattarai, Keshav, professor, \$85,976
 Bias, Kenneth, school chair/professor, \$104,890
 Biddlecome, Megan, office professional IV, \$27,041
 Billingsley, Ian, senior programmer analyst, \$63,680
 Binder, Mary, academic success advisor, \$49,652
 Bird, Katy, academic success advisor, \$49,652
 Bisby, Edwin, custodian, \$27,041
 Bishop, Elizabeth, asst dir, res life & res leadership, \$48,672
 Blackburn, Mandy, associate professor, \$72,929
 Blaine, Julie, director, rpd, \$79,689
 Blaize, Ellen, integrated mktg specialist, \$50,926
 Blaize, Joshua, multimedia specialist, \$49,651
 Blunt, Leigh, professor, \$102,229
 Boedeker, Cory, custodian, \$28,600
 Boedeker, Eric, video & multimedia producer, \$54,680
 Boedeker, Geoffrey, custodian, \$28,600
 Bogina, Austin, professor, \$59,046
 Bohac, Adam, coach, men's basketball, \$130,000
 Bollmeyer, Raymond, custodian, \$28,600
 Bond, Katherine, academic success advisor, \$49,652
 Bond, Matthew, program manager breath alcohol, \$51,180
 Boney, Kristy, chair, professor, \$104,890
 Bonner, Mark, asst prof, asst dir of bands, \$78,728
 Boudreau, Elizabeth, custodian, \$28,600
 Bouzouita, Raja, professor, \$123,999
 Bowling, Corrie, office professional III, \$32,761
 Bowman, Corey, assoc vp, student serv/title/ix, \$127,460
 Bradbury, Amanda, assistant instructor, \$64,680
 Bradford, Curtis, associate professor, \$88,155
 Bradley, Karen, professor, \$85,976
 Bradley, Samantha, event & program coordinator, \$44,100
 Bramer, Patricia, office professional .83, \$27,040
 Brandhorst, Jaclyn, associate professor, \$111,648
 Brant, Paula, program manager, \$50,639
 Braun, Klint, event technology manager, \$49,680
 Breshears, Karen, senior instructor, \$57,063
 Brewer, Amanda, assistant professor, \$63,431
 Bridges, Vellynda, custodian, \$28,600
 Bridgmon, Phillip, provost/vp academic affairs, \$202,580
 Brinkley, Kristie, asst dir, volunteer serv .8, \$38,208
 Brinkley, William, dir, public safety, \$91,640
 Britton, Daniel, system coordinator, \$54,593
 Brockhaus, Alicia, membership services specialist, \$39,686
 Brooks, Julie, financial aid coordinator, \$40,747
 Brooks, Kelly, lang & literacy consultant, \$51,640
 Brookshier, Jana, success advisor, \$49,652
 Brost, Brian, professor, \$85,976
 Brouillette, Leslyn, assistant instructor, \$73,640
 Brown, Benjamin, police officer, \$49,672
 Brown, Paul, associate instructor, \$51,299
 Brown, Terrell, associate professor, \$72,929
 Bruce, Richard, assistant professor, \$77,310
 Brugman, Garrett, asst athletic trainer, \$42,640
 Brunkhorst, Darren, supervisor, custodial, \$29,537
 Brunkhorst, Kaitlin, temporary op with benefits, \$33,118
 Brunkhorst, Michael, thrive program director, \$56,513
 Brunsvold, Kirsti, director, mtg & conf services, \$67,373
 Bryant, Linda, temporary-sub teacher, \$13,518
 Budd, Darlene, professor, \$85,976
 Buell, Felicity, grant development coordinator, \$46,000
 Bui, Trang, assistant professor, \$75,640
 Bulloc, Scott, custodian, \$28,600
 Burkeybile, Drew, asst vice provost, graduate studies, \$80,000
 Burns, Lorraine, instructor, inst fac, \$43,961
 Burress, Rene, chair, associate professor, \$88,973

Bush, Randall, director, infrastructure svcs, \$94,263
 Busker, Keri, student services assistant, \$37,940
 Butler, Traci, administrative assistant, \$41,445
 Byrum, Marshall, distribution clerk, \$31,201
 Caldwell, Ashley, asst dir of recruitment-transfer, \$50,140
 Caldwell, Julie, assistant instructor, \$43,961
 Campbell, Amanda, supervisor, custodial, \$29,537
 Campbell, Robert, web developer I, \$49,680
 Campbell, Robert, student services coordinator, \$44,972
 Campbell, Tina, custodian, \$29,641
 Cannon, Jessica, associate professor, \$72,929
 Cannon, Teresa, reconciliation accountant, \$47,755
 Cargile, Robert, programmer/analyst, \$57,680
 Carleton, Nicole, assistant professor, counseling, \$59,046
 Carmack, Benecia, associate professor, \$73,430
 Carmack, Glenda, office professional IV, \$34,924
 Carman, Julie, academic success advisor, \$49,652
 Carr, Staci, office professional III, \$34,841
 Carson, Jennifer, professor, \$85,976
 Carter, Kenneth, professor, \$85,976
 Cary, Patricia, library assistant v, \$36,009
 Cassidy, Elizabeth, asst dir/clinical svcs coord, \$105,000
 Cassidy, Kaitlyn, assistant instructor, \$43,961
 Castilaw, Timothy, assoc vp, capital plan/fac mgt, \$125,012
 Cavanah, Sarah, alt cert program specialist, \$40,747
 Cha, Sang-Wook, associate professor, \$70,406
 Chaffin, Dana, academic success advisor, \$49,652
 Chai, Sheng, assistant instructor, computer science, \$72,202
 Chamberlain, Paul, assistant golf professional, \$33,425
 Chambers, Amy, admissions recruiter/advisor, \$38,667
 Chambers, Catherine, chair, professor, \$126,472
 Chambers, Dana, asst coach, football-def line, \$56,184
 Chambers, Paul, professor, \$103,666
 Chancler, Lover, dir, multicultural & inclusivity, \$83,640
 Chang, Joyce, professor, \$85,976
 Chapman, Justin, associate instructor, \$53,499
 Chapman, Lindsay, general counsel, \$201,519
 Chappell, Vanesa, library assistant v, \$38,673
 Chastain, Haley, assistant instructor, \$56,968
 Check, John, professor, \$85,976
 Chen, Hang, professor, \$112,505
 Chenault, Scott, professor, \$85,976
 Chiest, Matthew, coordinator, study abroad, \$44,680
 Cho, Yeok-II, professor, \$85,976
 Choi, Myunghyun, asst prof, criminal justice & criminology, \$59,791
 Christ, Sandra, office professional IV, \$39,334
 Christopher, Jacob, materials handler, \$31,201
 Cicon, James, associate professor, \$120,931
 Ciesielski, Emily, assistant professor, \$69,140
 Ciraulo, Darlene, professor, \$85,976
 Clements, Rachel, administrative assistant, \$43,640
 Clifford, Amber, professor, \$85,976
 Cline, Alan, information security officer, \$79,718
 Cloud, Jasmine, associate professor, \$72,929
 Cochran, April, international student advisor, \$39,000
 Cochran, Dennis, assistant instructor, \$43,961
 Cochran, Franklin, international student advisor, \$40,746
 Cochran, Jonathan, network analyst II, \$58,680
 Cochran, Sheryl, dci improvement consultant, \$51,640
 Cochran, Tiffany, director, events/alumni engmnt, \$95,640
 Collins, Angela, associate professor, \$73,430
 Conrad, Michelle, associate professor, \$72,929
 Constant, Kyle, assistant instructor, \$69,590
 Cook, Jenise, visiting assistant professor, theatre, \$59,046
 Cooper, Lauren, coordinator, workforce development, \$50,000
 Cooper, Leslie, office professional IV, \$36,151
 Cooper, Lisa, procurement specialist II, \$52,522
 Cooper, Silvia, assistant instructor, \$43,961
 Copus, Belinda, chair, assistant professor, \$119,553
 Couch, Jeffrey, international student advisor, \$40,667
 Cowherd, Gretchen, assistant professor, inst fac, \$59,048
 Cox, Tandi, recreation center manager, \$43,640
 Craig, Sarah, director, sponsored programs, \$80,000
 Crain, Paige, assistant instructor, \$43,961
 Craioveanu, Mihaela, associate professor, \$92,714
 Crank, Sydney, instructor, inst fac, \$39,755
 Crawford, Derek, associate professor, \$70,406
 Crookes, Kyle, coach, baseball, \$87,342
 Crowder, Preston, electrician II, \$54,165
 Crowley, Timothy, vice prov, academic prg & svcs, \$167,600
 Cruz, Sandy, director, dual credit, \$62,820
 Cuevas, Robert, custodian, \$27,041
 Cuffe, Molly, assistant professor, \$63,431
 Cummings, Christi, facility & project coord, \$43,640
 Cunconan, Debbie, senior instructor, \$48,980
 Cunconan, Terry, professor, \$85,976
 Dady, Jessica, procurement specialist I, \$42,641
 Davis, Charissa, asst dir, financial aid, \$62,023
 Davis, Jessica, crm system manager, \$47,758
 Davis, Kyle, plumber III, \$61,965
 Davis, Tyler, head strength & conditioning c, \$49,688
 Day, Paul, design & constr project mgr, \$71,200
 Day, Vanessa, system coordinator, \$49,652
 de Laurier, Margie, program & traffic coord, \$38,938
 de Laurier, Michael, av system coordinator, \$51,070
 de Melo, Emily, asst dir, int'l student serv, \$52,156
 Dean, Kurtis, associate professor, \$72,929
 DeBoard, Donald, coord, ignition interlock prgm, \$42,028
 Decker, Richard, aircraft mechanic II-a & p, \$60,322
 Delap, Susan, manager, business/fiscal ops, \$58,840
 Demel, Kenneth, electrician II, \$57,805
 Dennis, Brian, plumber I, \$40,894
 Derksen Cooper, Anne, office professional III, \$30,161
 Dieckman, Andrea, director, \$56,652
 Diekmann, Susan, associate instructor, \$46,029
 Dietz, Dan, coordinator, airport operations, \$64,900
 Dille, Darren, custodian, \$27,041
 Dir, Clarinda, program mgr, workforce develop, \$53,068
 Dixon, Ricki, title IX investigator, \$90,001
 Dooley, Brenda, office professional III, \$34,994
 Dotson, Carmen, assistant instructor, \$43,961
 Douglas, Ethan, police officer, \$44,680
 Downing, Annette, database services manager, \$84,615
 Downing, Lucy, supervisor, receiving, \$31,991
 Doyle, Karen, associate professor, \$70,406
 Drerup, Daniel, police sergeant, \$52,522
 Driskill, Jamie, dir, center for bus computing, \$55,680
 Driver, Mackynze, event & training coordinator, \$44,100
 Droz, Cassandra, student fin resource assistant, \$31,201
 Dubreuil, Justin, plumber I, \$40,894
 Duffey, Jason, electrician II, \$54,165
 Duhamell, Daniel, asst director, residence life, \$59,262
 Duke, Alyssa, academic success advisor, \$47,572
 Duncan, Mona, administrative assistant, \$46,180
 Duncan, Myah, integrated mktg specialist, \$44,451
 Dunn, Carol, senior instructor, \$48,980
 Dunnington, Elizabeth, dispatcher, \$33,281
 Dutton, Kourtney, dispensary technician-85, \$32,267
 Eade, Michael, asst coach, women's soccer, \$46,140
 Fairheart, Gina, assistant instructor, \$43,961
 Earles-Vollrath, Theresa, professor, \$85,976
 Eck, Matthew, professor, \$85,976
 Edington, Candis, office professional II-10 mth, \$23,775
 Eidson, Rebecca, alumni & event coordinator, \$38,000
 Eilert, Jeremy, asst coach, softball, \$40,000
 Elliott, Jered, landscape specialist II, \$29,121
 Elliott, Stanley, director, mo innovation campus, \$95,894
 Ely, Joseph, associate professor, \$72,929
 Embry, Lane, police officer, \$45,678
 Emery, Laura, operations assistant, \$36,401
 Enderle, Mark, assistant professor, inst fac, \$63,431
 Erdogan, Nabat, assistant professor, \$63,431
 Escalera, Giovanna, academic success advisor, \$47,572
 Espen, Brian, custodian, \$29,287
 Etter, Gregg, professor, \$85,976
 Eubanks, Caleb, union mktg & comm manager, \$42,349
 Evans, Justin, second asst golf prof, \$29,641
 Evans, Sara, assistant instructor, \$53,422
 Everhart, Andrew, certified flight instructor, \$48,000
 Everly Orman, Chelsea, associate instructor, \$46,029
 Faja, Silvana, professor, \$121,737
 Fallon, Kiernstyn, technical coordinator/admin asst, \$39,999
 Faria, Jacqueline, eli study abroad coordinator, \$52,000
 Farris, Mark, associate professor, \$72,929
 Faubion, Scott, manager, custodial services, \$65,873
 Feeback, Susan, school resource specialist, \$55,764
 Feeney, John, assistant coach, wrestling, \$42,600
 Fenley, J, professor, \$85,976
 Fernandez Otegui, Diego, assistant professor, inst fac, \$65,640
 Fernquist, Heather, int'l admissions recruiter/advisor, \$38,332
 Fernquist, Robert, chair, professor, \$104,890
 Finkes, Wendy, accountant III, \$53,052
 Finn, Kevin, professor, \$85,976
 Fischer, Lacey, project specialist mccc & dc, \$45,241
 Fizer, LaDonna, assistant instructor, \$43,961
 Fletcher, Melissa, assistant instructor, \$59,048
 Flowers, Nathan, senior systems coordinator, \$53,304
 Ford, Faith, manager, academic support svcs, \$52,000
 Ford, Marilyn, office professional III, \$30,161

- Foree, Craig, network analyst I, \$49,652
 Forth, Nancy, school chair/professor, \$104,890
 Foster, Michael, assistant instructor, \$52,642
 Francy, Jason, programmer III, \$45,000
 Franklin, James, asst strength & conditioning coach, \$40,000
 Franklin, Stephen, asst coach, football, \$60,000
 Freeman, Nicole, associate professor, \$72,929
 Friedrich, Zachary, assistant golf course super, \$46,139
 Fuhr, Brenda, manager, student transition & engagement, \$58,280
 Fulcher, Barbara, office professional III, \$35,590
 Fulk, Cynthia, custodian, \$29,287
 Fuller, Miriam, professor, \$85,976
 Furedy, Matthew, chair/associate professor, \$114,919
 Gage, Lauren, associate professor, \$72,929
 Gamble, James, assistant instructor, \$70,140
 Gamblin, Alexander, integrated mktg specialist, \$41,851
 Gant, Dante, custodian, \$27,041
 Garcia, Cody, coach, wrestling, \$72,600
 Gardner, Emma, multimedia specialist, \$49,652
 Garnier, Lisa, thrive advisor & case manager-10thm, \$30,056
 Garrett, Angela, police officer, \$52,667
 Garrison, Travis, assistant professor, \$63,431
 Garver, Matthew, associate professor, chair, \$88,973
 Garza, Kathryn, office professional IV, \$33,801
 Gasaway, Anthony, assistant professor, inst fac, \$54,462
 Gates, Dejuan, custodian, \$28,600
 Gatson, Anna, office professional II, \$27,041
 Geheber, Aaron, associate professor, \$72,929
 Geiger, Wendy, school chair/professor, \$114,348
 Gerdes, Jacob, network analyst II, \$57,640
 Ghozzi, Kamel, professor, \$85,976
 Gidakovic, Sanja, assistant instructor, \$53,422
 Gieselman, Nancy, administrative assistant, \$40,414
 Gilbert, Angela, associate instructor, \$46,029
 Gilhooly, Daniel, associate professor, \$72,929
 Gill, Derrick, coord, harmon internships, \$44,600
 Gill, Kelsey, asst dir, gen mdse & store ops, \$48,640
 Gillis, Delia, professor, \$85,976
 Gladfelter, Kristina, senior instructor, \$48,980
 Glidewell, Kenda, program assistant, \$36,921
 Goddard, Courtney, vp, advancement & ext engmnt, \$196,419
 Goldstein, Thomas, associate professor, \$72,929
 Golob, Marietta, office professional IV, \$35,501
 Goodwin, Laura, coord, fin aid (inst'f/ound), \$39,707
 Goodwin, Steven, associate professor, \$72,929
 Goreham, Amber, director, career & life design center, \$78,547
 Graham, James, assoc vp, info sys & cio, \$145,095
 Graham, Payton, police officer, \$43,681
 Gravely, Page, administrative assistant, \$43,639
 Graves, Michael, associate professor, \$72,929
 Graves, Rebekah, assistant instructor, \$59,048
 Greene, Frances, accountant III, \$51,890
 Greene, Jeffrey, sr system coordinator, \$55,250
 Gremaud, Krystle, assistant professor, \$61,646
 Gresens, Jameson, assistant professor of theatre, \$59,046
 Griffin, Andrew, police sergeant, \$64,627
 Gross, Alan, hvac II, \$53,145
 Gross, Melanie, administrative assistant, \$43,640
 Gubele, Rosene, associate professor, \$72,929
 Gudde, Sarah, supervisor, custodial, \$33,177
 Habiger, Robert, director, annual giving, \$68,640
 Hackworth, Evan, painter II, \$31,721
 Hafley, Samuel, manager, environmental health, \$75,940
 Hall, Christine, health center dir/nurse prac, \$99,640
 Hallerud, Eric, assistant instructor, \$52,640
 Hallis, Robert, professor, library, \$85,976
 Hancock, Elizabeth, assistant instructor, \$43,961
 Haney, Kristee, associate professor, \$36,464
 Hansen-Horn, Tricia, professor, \$85,976
 Hanson, Derrick, mathematics consultant, \$48,000
 Harmon, Darla, director of development, \$89,000
 Harms, Kristi, director, budgeting & planning, \$110,000
 Harness, Patrick, manager, accounts payable, \$60,000
 Harrington, Justin, systems coordinator, \$49,652
 Harris, Julie, speed compliance consultant, \$52,680
 Harris, Norman, custodian, \$28,600
 Harris, Patrice, office professional III, \$32,386
 Harrison, Amanda, assistant professor, \$59,046
 Harrison, Andrew, senior programmer/analyst, \$64,609
 Harrison, Peggy, manager, technology operations, \$66,640
 Hartenstein, Brant, mgr, distribution & print ops, \$52,240
 Hartenstein, Jaimee, assoc professor, is vp, \$72,929
 Hartwig, Azriel, custodian, \$27,041
 Harwood, Nancy, admin support coordinator, \$40,020
 Harwood, Zoe, office professional I, \$32,241
 Hatridge, Douglas, temporary-consultant, \$51,996
 Haught, Aaron, custodian, \$27,041
 Havnen, Mandy, senior research analyst, \$64,680
 Hawk, Hayden, assistant coach, football, \$60,000
 Hawkins, Guy, network analyst III, \$66,680
 Hawley, Wilbert, vp, finance & operations, \$186,672
 Hays, James, assistant coach, men's bb, \$45,000
 Hays, Lauren, assistant professor, \$63,431
 He, Suojun, assistant instructor, \$75,640
 Heater, Teresa, manager, client svcs, \$55,640
 Heath, Corbin, office professional II--75, \$23,400
 Heath, Douglas, system coordinator, \$49,652
 Heathscott, Brianna, asst registrar, grad & artic, \$47,600
 Hedglin, Stephanie, custodian, \$28,600
 Heider, Blaise, assistant professor, \$63,431
 Heiner, David, custodian, \$28,600
 Heishman, Darice, dir, foundation database/res, \$73,440
 Helbling, Neil, medical lab technician--85, \$33,151
 Heming, Valerie, dir/assistant instructor, \$65,741
 Hens, Ashleigh, manager payroll services, \$57,500
 Henry, Angelique, program administrator, \$46,000
 Henry, Kaylee, office professional IV, \$31,201
 Henson, Kathy, office professional III, \$34,591
 Hentges, Julie, professor, \$85,976
 Herman, Diana, psychiatric mental health np .25, \$33,789
 Herod Terry, Anna, senior programmer analyst, \$63,680
 Herron, Michael, asst manager, custodial, \$46,363
 Hershberger, Alissa, assistant instructor, \$59,048
 Hertzler, Hannah, academic success advisor, \$48,612
 Hicks, James, dir, bus ops & res leadership, \$73,640
 Higgins, Nicole, assistant director, gkcpw --83, \$41,319
 Hinton, Jessica, nurse practitioner --85, \$95,472
 Hirlinger, Stephen, associate instructor, \$67,784
 Hirner, Anthony, assistant professor, inst fac, \$60,476
 Hobson, Wesley, coord exchange & sponsored pgm, \$40,377
 Hodge, Steven, custodian, \$28,600
 Hoepfer, William, manager, property control, \$49,920
 Hoffmann, Sara, assistant professor, \$78,640
 Hogue, Laurel, vice provost onl & lrng eng, \$149,050
 Holbert, Scotti, student services coordinator, \$45,179
 Holbrook, Jacqueline, operation & systems manager, \$53,758
 Holland, Christopher, director, aircraft maintenance, \$82,179
 Holland, Jason, professor, \$85,976
 Holmes, James, programmer/analyst, \$55,600
 Holmes, Ronald, coach, bowling/asst coord evn, \$50,970
 Holtzclaw, Henry, assistant coach, football, \$75,600
 Holz, Gregory, int'l recruitment officer, \$49,500
 Honn, Darla, associate professor, \$134,435
 Honomichl, Katherine, coord, student trans & engagem, \$51,800
 Honour, Eric, chair/professor, \$114,348
 Hoover, Dana, academic success advisor, \$49,652
 Hoover, Samantha, coord, student transition & enga, \$48,612
 Hoover, Timothy, custodian, \$28,600
 Hoppas, Cassie, visiting assistant professor, theatre, \$59,046
 Hopping, Lana, assistant instructor, \$43,961
 Horn, Adam, professor, \$85,976
 Houseworth, Matthew, school chair/professor, \$148,492
 Hovey, Natasha, assistant professor, \$63,431
 Howard, Kris, academic success advisor, \$49,652
 Howdeshell, Matt, vp, intercollegiate athletics, \$156,000
 Howell, Brian, custodian, \$27,041
 Hoyer, Pamela, senior instructor, \$70,248
 Huang, Jiaqi, assistant professor, \$90,640
 Hubbard, Patricia, office professional III, \$36,865
 Huffman, Amanda, assistant professor, \$54,462
 Huffman, Joyce, temporary, \$25,197
 Huffman, Monica, exec asst to the president, \$102,549
 Huggans, Andrea, accessibility services coordinator, \$50,000
 Hughes, Brian, prof/director athletic trainin, \$85,976
 Hull, Philip, dir, international student svc, \$77,600
 Hume, Britni, asst dir, new student programs, \$52,091
 Hume, Nicole, asst dir, strat partnerships, \$64,496
 Hume, Travis, university farm director, \$68,640
 Hunt, Terry, associate professor, \$88,640
 Hutcheson, Megan, dispatcher, \$33,281
 Hutchinson, Sandra, professor, \$85,976
 Hwang, Hyeeyeon, associate professor, \$72,929
 Irvine, Courtney, site coordinator, waif, \$43,389
 Irwin, Sarah, teacher/center coordinator, \$32,761
 Jackson, Jaqlyne, assoc vp, university adv, \$113,700
 Jackson, Nolan, system coordinator, \$49,651
 Jackson, Robert, coord, athletic promotions, \$52,156
 Jacobs, Katie, associate professor, \$72,929
 Janvrin, Kip, coach, track & cross country, \$70,416
 Jarman, Alice, accountant II, \$38,377

Jeffries, Rodger, custodian, \$27,041
 Jenkins, Sandra, senior instructor, \$50,188
 Jennings, Elaine, office professional II, \$31,201
 Jennings, Heather, deputy title IX coordinator, \$70,640
 Jennings, Joseph, police sergeant, \$61,507
 Jensen, Daniel, associate professor, \$111,648
 Jepsen, Lars, office professional IV, \$33,114
 Jewell, Michael, aircraft mechanic II-a & p, \$60,322
 Johnson, Amy, assistant professor, inst fac, \$59,066
 Johnson, Benjamin, professor, \$85,976
 Johnson, David, associate professor, \$92,714
 Johnson, Davis, police officer, \$48,694
 Johnson, Jessica, asst director career readiness, \$53,000
 Johnson, Melanie, professor, \$85,976
 Johnson, Shannon, assistant instructor, \$43,961
 Jones, James, asst coach, football, \$85,000
 Jones, Michael, parking lot attendant, \$30,493
 Joseph, Marc, professor, chair, \$114,348
 Judd, Christopher, programmer III, \$50,000
 Jupp, David, assistant professor, inst fac, \$54,462
 Jurkowski, Odin, professor, \$85,976
 Kaerberle, Jean, assistant professor, \$79,680
 Kage, Katie, associate professor, \$76,640
 Kaiser, Anthony, associate professor, \$62,535
 Kaiser, Jeffrey, associate professor, \$72,929
 Kalaitzidis, Archimidis, professor, \$85,976
 Kammer, Jenna, associate professor, \$70,406
 Kang, Taeghyun, associate professor, \$101,233
 Kastrati, Albulene, assistant instructor, \$55,800
 Keilholz, Michael, assistant instructor, \$43,961
 Keister, Joshua, asst coach, women's basketball, \$66,140
 Keller, Cassandra, asst athletic trainer, \$45,000
 Kelly, Mary, professor, \$85,976
 Kelso, Brenda, office professional III, \$34,487
 Kemp, Schuyler, grad studies mktg & recruitment splclst, \$45,000
 Kennedy, Donald, senior admissions counselor, \$43,246
 Kennedy, Grace, coordinator, honors college, \$39,833
 Kennedy, John, web & media producer, \$59,442
 Kent, Alex, academic success advisor, \$49,652
 Kereri, James, assistant professor, \$73,180
 Kerns, Christina, asst dir, student activities, \$52,180
 Kerr Sims, Shantia, professor, \$82,170
 Kesh, Someswar, professor, \$121,737
 Ketz, Jason, athletics media relations asst, \$36,067
 Key, Tiana, assistant director, first year experience, \$50,600
 Keys, Shelly, accountant I, \$33,732
 Khan, Muhammad Zubair, assistant instructor, \$61,371
 Kiger, Amy, dir, campus community health, \$85,000
 Kim, Albert, associate professor, \$72,929
 Kim, Chong, professor, \$85,976
 Kim, Dae Yeon, associate professor, \$72,929
 Kim, Kyungun, assistant professor, \$63,431
 Kim, Mia, professor, \$85,976
 Kimble, Carlotta, associate professor, \$74,180
 King, Becky, office professional III, \$33,946
 King, Grace, life safety technician I, \$27,041
 King, John, database technician I, \$53,000
 King, Kelci, licensed practical nurse—85, \$37,129
 Kippes, Raymond, system coordinator, \$48,000
 Kirby, William, biology laboratory assistant, \$49,652
 Kirkendall, Andrea, asst inst, cataloging & metadata libr, \$68,261
 Kirkhart, Katie, asst coach, women's basketball, \$42,600
 Kitson, Christina, associate professor, \$72,929
 Klein, Janette, university librarian, \$122,600
 Kline, Katie, dir, greater kc writing project, \$64,680
 Kloiber, Scott, dispatcher, \$33,281
 Knight, Carol, dir, dig learning & instruct, \$77,600
 Knipmeyer, Kathryn, payroll specialist, \$46,656
 Koepke, Robert, supervisor, facility maint, \$54,580
 Kohl, Susan, literacy consultant/coach, \$48,000
 Korman, Joel, aircraft mechanic II-a & p, \$66,042
 Kosmatka, Cheryl, placement coordinator, \$33,281
 Kosmatka, Ronald, head golf professional, \$54,539
 Krahenbuhl, James, police sergeant, \$52,522
 Krahenbuhl, Jennifer, custodian, \$28,600
 Kramer, Jeffrey, positive behavior support consultant, \$48,000
 Krause, Mark, life safety technician III, \$41,559
 Kreiner, David, professor, \$85,976
 Kreisel, Betsy, associate dean, professor, \$127,623
 Krieger, Derrick, applications manager, \$78,455
 Krisher, Edward, technology support spec II, \$39,117
 Kucji, Amy, asst univ librarian/asst inst, \$78,057
 Kuhlmann, Robynn, associate professor, \$72,929
 Kurt-Hilditch, Joanne, sr director, mo safety center, \$76,680
 Lamberson, Joshua, coach, football, \$142,600
 Lamborn, Brenda, office professional IV, \$36,089
 Lang, Christopher, asst vp for admss & analytics, \$107,600
 Lankford, Scott, chair, professor, \$114,348
 Larsen, Jill, office professional II, \$35,695
 Latare, Suzy, mgr, outreach, access & com he, \$52,156
 Lawson, Heather, clinician .85, \$60,000
 Lawson, Joyce, sr hr generalist/benefits spec, \$54,957
 Lawson, Sara, technology support spec I, \$31,450
 Laycox, Monty, assistant instructor, \$51,076
 Lee, James, assistant professor, \$63,431
 Lee, Woo-Young, professor, \$85,976
 Leevey, Rebecca, international student advisor, \$40,748
 Leicht, Kathleen, assoc dean/professor, \$114,634
 Leon Castro, Helga, sr int'l admissions recruiter/advisor, \$46,188
 Lewandowski, Joseph, professor, \$85,976
 Lewis, Julia, assistant professor, \$61,646
 Likcani, Adriatik, associate professor, \$72,929
 Lindley, Shawn, landscape specialist III, \$35,881
 Lindquist, Laura, academic records specialist, \$30,681
 Little, Adam, supervisor, custodial setups, \$29,537
 Liu, Chang, assistant professor, \$114,811
 Liu, Hui, assistant instructor, \$63,972
 Loch, James, professor, \$85,976
 Loggins, Jodi, office professional III, \$33,505
 Loman, Karen, associate professor, \$72,929
 Long, Joseph, associate professor, \$90,579
 Longhofer, Douglas, associate professor, \$134,435
 Kang, Chelsea, assistant instructor, \$73,640
 Lopp, Kerri, success advisor, \$49,652
 Lovercamp, Kyle, professor, \$85,976
 Lowry, Timothy, director, police academy, \$61,680
 Lubbers, Anthony, director, financial aid, \$79,680
 Ludlam, Allison, operations coordinator, \$43,639
 Luechtefeld, Ray, associate professor, \$111,648
 Lui, Yui Man, assistant professor, \$84,680
 Luna, Jonathan, certified flight instructor, \$42,015
 Lunderdolv, Duane, professor, \$85,976
 Lutman, Christi, asst coach, volleyball, \$47,000
 Lynch, Brandon, associate professor, \$70,406
 Lyons, Christina, financial aid counselor, \$44,776
 Ma, Qingxiang, professor, \$121,737
 Madden, Cynthia, program assistant, \$32,261
 Mahir, Zaid, assistant professor, \$61,646
 Mahoney, Ryan, asst coach, men's basketball, \$65,000
 Makara, Michael, associate professor, \$72,929
 Malone, John, network analyst III, \$72,680
 Malta, John, associate professor, \$72,929
 Manning, Gary, caseworker for thrive—10mth, \$38,544
 Manz, Sonya, lang & literacy consultant, \$51,640
 Marchello, Nicholas, assistant professor, \$63,431
 Marcuson, Jared, asst director of recruitment, \$51,139
 Marmholtz, Chad, learning mgmt sys & appl mgr, \$53,643
 Marschalek, Daniel, associate professor, \$70,406
 Marsh, Hannah, associate professor, \$72,929
 Marso, Alyssa, psychiatric mental health np .25, \$67,594
 Martin, Charles, professor, \$85,976
 Martin, Robert, coordinator, print production, \$36,921
 Mason, Jeffrey, asst dir, external ops, \$78,640
 Mason, Linwood, system coordinator, \$51,587
 Maxcy, Lane, assistant professor, \$63,431
 McAllister, Jenna, landscape specialist I, \$27,041
 McCarthy, Shannon, assistant professor, \$109,200
 McCarty, Daniel, asst coach, track & cross ctry, \$47,640
 McCormack, Christina, office professional II, \$30,161
 McCormack, David, mgr, tech support center (interim), \$55,000
 McCormick, Brandy, dispatcher, \$33,281
 McCoy, Ann, dean, college of education, \$152,554
 McCoy, Anna, assistant instructor, \$64,680
 McCrory, Darren, assistant professor, inst fac, \$54,680
 McCullough, Amanda, consultant, academic affairs, \$10,500
 McDonald, Bryan, associate professor, \$70,406
 McDonald, Karen, improvement consultant, \$52,680
 McCalliard, William, associate professor, \$74,878
 McGathy, Steven, custodian, \$29,911
 McGirl, Stephanie, admissions specialist, \$31,513
 McGrath, Heather, dir, student records/register, \$80,600
 McGraw, Cathy, assistant instructor, \$43,961
 McKinley, Elexis, custodian, \$27,041
 McLaughlin, Phoebe, chair, professor, \$104,890
 McMillen, Richard, electronic access locksmith, \$37,965
 McNeely, Shara, library assistant V, \$38,772
 McNeely, Terry, instructional design spec II, \$57,366
 McVey, Kevin, custodian, \$29,287
 Mears, Bradley, professor, \$85,976
 Meek, Julie, office professional IV, \$36,501

- Meek, Sarah, integrated mktg specialist, \$44,430
 Meeks, Crystal, head athletic trainer, \$72,600
 Meisenheimer, Shannon, sr prgrmr analyst, \$63,680
 Merry, Erik, custodian, \$28,601
 Metcalf, Daniel, research animal facilities mgr, \$49,652
 Meyer, Amanda, clinical care manager/lpn, \$5, \$49,594
 Michel, Vanessa, coord of cert & academic trans, \$42,000
 Milburn, Michael, custodian, \$28,600
 Milburn, Tia, asst dir, crse mtls & store ops, \$50,640
 Millen, Christy, producer, \$53,640
 Millen, Roy, producer, \$53,640
 Miller, Coleby, aircraft mechanic I-a & p, \$57,202
 Miller, Daniel, bowling center mechanic, \$31,201
 Miller, Deanna, custodian, \$28,600
 Miller, Erin, coordinator, business & fiscal operations, \$44,971
 Miller, Lisa, manager, ancillary accounting, \$62,645
 Miller, Matthew, custodian, \$28,601
 Miller-Scully, Ashley, div chair, professor, \$104,890
 Milligan, Gregory, golf course superintendent, \$82,400
 Mills, Carson, custodian, \$28,600
 Miner, Rebecca, associate professor, \$72,929
 Minzey, Michael, assistant instructor, \$59,640
 Mitchell, Robert, senior system coordinator, \$55,250
 Mittelhauser, Jennifer, senior instructor, \$48,980
 Mix, Jan, union business operations manager, \$61,098
 Miyashiro, Chelsea, career & life design advisor-mktg & promotions, \$42,515
 Moechoe, Sydney, admissions counselor, \$40,206
 Moeder, Brenda, senior director of housing, \$89,640
 Molberg, Jenny, associate professor, \$72,929
 Montgomery, Amanda, event & planning coordinator, \$44,100
 Montgomery, Glenita, mathematics consultant, \$48,000
 Montgomery, Gregory, assistant professor, inst fac, \$54,462
 Moody, Sheree, office professional IV, \$33,943
 Moore, Aaron, custodian, \$27,560
 Moore, Joseph, professor, \$85,976
 Moore, William, custodian, \$28,601
 Mott, Andrew, system administrator I, \$52,600
 Mulhall, Michael, assistant professor, inst fac, \$54,462
 Multer, Martin, assistant professor, \$70,140
 Murphy, Jeffrey, director, univ communications, \$73,600
 Musser, William, assistant professor, theatre, \$59,046
 Nance, Starlynn, associate professor, \$72,929
 Neal, Trenton, supervisor, grounds dept, \$49,399
 Nehlsen, Eric, transfer coordinator, \$41,247
 Neill, Rhonda, medical office coordinator, \$38,793
 Nelson, Eric, professor, \$117,055
 Nelson, Gregory, supervisor, athletic fields, \$53,560
 Nevels, Monica, associate professor, \$79,743
 Nevils, Brandon, farm manager, \$48,640
 Newsom, Eric, associate professor, \$72,929
 Nguyen, Canh, visiting assistant professor, \$70,140
 Nicas, Kimberly, director, elliot student union, \$67,373
 Nichols, Kristine, database technician III, \$76,057
 Nickens, Nicole, professor, \$85,976
 Nicoletti, Brandy, applications manager, \$74,680
 Nikaido, Selene, associate professor, \$72,929
 Nonaka, Angela, assistant director, mcnair scholars, \$51,000
 Nordyke, Alan, director, residence/greek life, \$79,213
 Norris, Chance, distribution clerk, \$31,201
 Norris, Trevor, system administrator III, \$65,680
 Noud, Brianne, assistant instructor, \$56,180
 Nuernberger, Jean, assoc professor, chair, \$101,520
 Nyangau, Josiah, coord, university assessment, \$82,000
 Nygren, Joshua, chair, associate professor, \$88,973
 O'Keefe, Michael, programming & comm mgr, \$64,784
 Oates, Joel, system coordinator, \$43,040
 Oelrichs, Kimberlee, district cont improvement cons, \$51,640
 Oetting, John, asst manager, administrative, \$43,140
 Oglesby, Rachel, academic success advisor, \$49,652
 Oller, Anna, professor, \$85,976
 Ollison, Troy, professor, \$101,883
 Olof, Darlene, custodian, \$27,041
 Opatrny-Yazell, Christine, professor, \$117,055
 Orcutt, Vicki, director, academic outreach, \$72,000
 Orr, James, associate professor, \$72,929
 Othic, Daniel, asst director, police op, \$79,164
 Owen, Carly, assistant instructor, \$61,968
 Owens, Ryan, assistant chief flight inst, \$57,999
 Pagnani, Alexander, associate professor, \$72,929
 PandiyampalayamVenkatachalam, Rajkumar, asst prof, \$102,274
 Pantleo, Michael, assistant professor, \$63,431
 Papasifakis, Michael, asst director, admin services, \$70,012
 Paravastu, Narasimha, associate professor, \$111,074
 Parham, Joshua, assistant professor, \$61,646
 Park, Amy, office professional IV--83, \$28,643
 Park, Ikhyun, assistant instructor, \$70,980
 Parks, Miryam, custodian, \$28,601
 Parnell, Brea, alumni & events coordinator, \$38,000
 Parsons, Kurtis, on-air ops coordinator, \$49,680
 Partee, Doris, custodian, \$28,600
 Patterson, Nicholas, athletic tickets oper coord, \$41,081
 Patton, Kelvin, custodian, \$27,041
 Paul, Robert, program manager sst, \$57,640
 Pauling, Cassandra, associate instructor, \$46,029
 Payne, Michael, account II, \$40,041
 Pearce, David, director for governmental rels, \$113,700
 Peck, Marlys, associate professor, \$72,929
 Pedersen, Kirk, coach, track & cross country, \$70,416
 Peirce, Natalie, asst director, acad adv, \$52,156
 Pennell, Hillary, associate professor, \$72,929
 Penumetcha, Meera, associate professor, \$72,929
 Perkins, Michael, sr pgm trans safety div, \$60,000
 Peterson, Caitlin, coach, volleyball, \$69,600
 Peterson, Frank, professor, \$85,976
 Peterson, Ryan, associate professor, \$134,435
 Petkovsek, Melissa, associate professor, \$73,430
 Phillips, Angela, business office accountant, \$38,793
 Phillips, Lucy, assistant professor, \$63,431
 Phipps, Cody, custodian, \$28,600
 Phipps, Trisha, assistant professor, inst fac, \$76,640
 Pierce, Raymond, program manager, mms, \$59,959
 Pine, Janet, office professional IV, \$41,102
 Pinkston, Timothy, asst dir, publishing & promo, \$68,552
 Pint, Jennifer, academic success advisor, \$49,652
 Platt, Jamie, director, gallery & events, \$70,000
 Plott, Daniel, asst dir, fitness wellness, \$46,680
 Plummer, Cheryl, office professional III, \$35,028
 Plummer, Darin, broadcast systems engineer, \$58,263
 Plummer, Kristen, administrative assistant, \$47,748
 Plummer, Melissa, office professional III, \$30,681
 Plummer, Paul, senior instructor, \$78,212
 Poe, Timothy, coach, golf director, \$67,760
 Popejoy, Steven, professor, \$104,182
 Popov, Georgi, chair, professor, \$124,297
 Popov, Tsvetlan Ivanov, associate professor, \$90,579
 Porrett, Robbin, office professional III, \$30,161
 Port, Christopher, coach, women's golf, \$68,062
 Porter, Joni, career & life design coord-campus & comm partnerships, \$42,516
 Price, Stephen, associate professor, \$72,929
 Price-Richardson, Christina, associate instructor, \$53,831
 Privett, Matthew, landscape specialist I, \$27,041
 Pryde, James, instructional design specialist I, \$47,412
 Putnam, Janice, professor, \$85,976
 Quigley, An, sr designer & brand manager, \$60,640
 Quigley, Travis, programmer/analyst, \$57,679
 Ramanujan, Sam, professor, \$121,737
 Ramey, Gale, admissions specialist, \$31,513
 Randolph, Chase, certified flight instructor, \$48,000
 Raub, Judith, asst manager, accounts payable, \$39,999
 Ravelli, Jay, professor, \$85,976
 Rawashdeh, Mohammad, assistant instructor, \$79,140
 Ream, Kurt, dci improvement consultant, \$51,640
 Reddy, Nischala, assistant professor, \$114,811
 Reed, Stetson, system administrator II, \$58,680
 Reger, Kendall, career & life design advisor--data, assessment & trends, \$42,515
 Reine, Judi, temporary--research assoc, \$36,397
 Reith Hutchinson, Amber, senior instructor, \$48,980
 Rhoad, Emily, administrative coordinator, \$39,680
 Ridenhour, Mary, mtds consultant, \$51,640
 Roach, Jacob, assistant instructor, \$43,961
 Robbins, Allison, associate professor, \$72,929
 Robbins, Lisa, chair, professor, \$104,890
 Roberson, Sky, custodian, \$28,601
 Robertson, Jeffrey, dean, \$164,600
 Robinson, Jeffrey, dir, contracts/cmpl/rskmtg, \$108,469
 Robinson, Logan, testing coordinator, \$36,401
 Robinson, Shelia, custodian, \$27,041
 Robison, Jeremiah, asst director, outreach ed, \$51,640
 Rodchua, Suhansa, professor, \$105,792
 Kode, Matthew, custodian, \$28,601
 Roden, Stella, professor, \$85,976
 Rogers, Emmalynn, police officer, \$44,680
 Rogers, Jack, professor, \$85,976
 Rogers, Nancy, positive behavior support cons, \$51,640
 Rogers, Stephanie, coord, writing ctr & instruct, \$42,500
 Rohr, Stuart, electronic access locksmith, \$43,316
 Roller, April, title IX/care team case mg, \$45,480

- Rollins, Alethea, senior instructor, \$57,165
 Rollins, Ronnie, school chair, assoc professor, \$115,862
 Rondot, Sarah, associate professor, \$70,406
 Rosicelli, Marco, associate professor, \$72,929
 Rosine, DeAnn, database technician I, \$56,680
 Roskop, Seth, materials handler, \$31,201
 Ross, Charity, licensed practical nurse—83, \$37,984
 Roubinek, Darren, dir, marketing & promotions, \$96,000
 Rucker, Briget, office professional II—85, \$26,963
 Rudramuniyah, Prasad, associate professor, \$111,074
 Runnels, Daniel, assistant professor, spanish, \$59,046
 Runyan, Adam, assistant professor, psychology, \$59,791
 Russell, Gene, manager, facility maintenance, \$79,025
 Rutland, John, associate professor, \$72,929
 Rutt, Beth, dir, student activities & srvc, \$78,120
 Rutt, Charles, director, university store, \$90,804
 Sadi, Mohammad, associate professor, \$90,579
 Sadler, Diana, associate instructor, \$46,029
 Salas, Amanda, admissions counselor, \$37,607
 Salas, Kristin, asst director, acad adv, \$52,156
 Santiago, Michelle, chair, professor of agriculture, \$120,170
 Sattar, Haroon, professor, \$85,976
 Savage-Moore, Sondra, assoc vp, finance/controller, \$121,319
 Sawyer, Michael, dean, \$149,050
 Sayers, Klista, billing & coding spec, \$33,905
 Schafer, Madeline, financial aid counselor, \$38,709
 Schaanaman, Kayla, asst athletic trainer, \$52,640
 Scherer, Mary Beth, school improvement consultant, \$52,680
 Schildknecht, Ryan, coord, breath alcohol programs, \$37,961
 Schiltz, Phillip, boiler technician III, \$54,185
 Schlesselman, Bethany, accountant II, \$45,241
 Schlueter, Julie, administrative assistant, \$42,312
 Schlueter, Mark, manager, network services, \$84,680
 Schmidt, Gary, police sergeant, \$64,627
 Schnakenberg, Kathryn, program administrator, \$49,651
 Schneider, Lorri, assistant manager, custodial, \$41,309
 Schnell, Parker, system coordinator, \$42,378
 Schroer, Cynthia, asst director, cmpa & ips, \$50,752
 Schubert, Michelle, major gifts officer, \$58,490
 Schueller, Kenneth, director, success advising cen, \$79,087
 Schuler, John, leadership specialist, \$52,680
 Schuler, Kristina, assistant professor, \$63,431
 Schulte, Kenneth, custodian, \$27,041
 Schwepker, Charles, professor, \$119,894
 Scott, John, supervisor, custodial, \$32,137
 Scroggs, Amber, assistant instructor, \$43,961
 Scully, Aaron, assistant professor, \$61,646
 Seapy, Corey, associate professor, \$82,349
 Seek, Travis, senior designer, \$50,593
 Seeley, Catherine, director,accessibility srv, \$71,644
 Seelinger, Bonnie, donor relations coordinator, \$38,000
 Seigfried, Karla, athletics financial ops coord, \$52,000
 Seigfried, Travis, inventory control lead, \$36,921
 Sentgeorge, Aaron, professor, \$85,976
 Seymour, Anne, assistant instructor, \$59,048
 Shaffer, Erica, director, testing services, \$65,000
 Shannon, Christine, admissions counselor, \$40,206
 Sharif, Abu, custodian, \$27,041
 Shaul, Peggy, dir, foundation financial ops, \$78,640
 Shaw, Justin, assistant professor, \$61,646
 Shepherd, Jayson, assistant athletic trainer, \$45,000
 Shin, Haejung, assistant professor, \$59,046
 Sholl, Marcia, assistant instructor, \$59,048
 Shore, Colleen, human resource coordinator, \$39,001
 Siemers, Lauren, assistant instructor, \$56,179
 Singhirunusorn, Khomsun, assistant instructor, \$75,640
 Sioteco, Andrea Juanita, athletics creative content mgr, \$43,640
 Skahan, Cynthia, library assistant v, \$35,780
 Skidmore, Christopher, system coordinator, \$49,653
 Skidmore, Jennifer, fund management coordinator, \$38,000
 Sliker, David, coach, women's basketball, \$99,680
 Slobaszewski, John, assistant director, housing, \$59,262
 Smart, Lesi, assistant instructor, \$43,961
 Smedley, Susan, vp, intgrd mktg & commications, \$164,200
 Smetana, Fredrick, director of ucm lee's summit, \$75,520
 Smith, Benjamin, distribution clerk, \$31,201
 Smith, Blade, custodian, \$28,600
 Smith, John, associate professor, \$70,406
 Smith, Kimberly, accounts payable specialist, \$35,361
 Smith, Lisa, accounts payable specialist, \$35,361
 Smith, Nathan, custodian, \$29,703
 Smith, Scott, professor, \$119,894
 Smithson, Patricia, director of development, \$89,680
 Sneed, Kevin, asst dir, intramural & rec, \$49,957
 Snider, Karrie, associate professor, \$72,929
 Snipes, Kale, office professional III, \$31,637
 Snook, Matthew, system coordinator, \$49,652
 Sobba, Leah, assistant director, \$62,820
 Socha, Nickolas, supervisor, custodial, \$32,137
 Solon, Keira, assistant professor, \$96,430
 Sotelo, Jessie, asst athletic trainer, \$45,000
 Southard, Debra, thrive instruction lias—10 mth, \$39,951
 Spader, Christine, asst director, acad adv, \$52,156
 Spence, LaGenia, sr program manager research, \$66,680
 Spencer, Rhonda, student fin resource assistant, \$35,361
 Spurgeon, Erica, assistant professor, \$59,046
 Staab, James, professor, \$85,976
 Stanfield, Donna, custodian, \$29,287
 Stangel, Rhonda, dir, student accounts & loans, \$78,379
 Stark, Kimberly, professor, \$85,976
 Steinkruger, Jay, chair, professor, \$105,165
 Stephens DeJonge, Julie, professor, \$85,976
 Stevens, Aaron, international student advisor, \$39,000
 Stevenson, Susan, professor, \$85,976
 Stewart, Kimberly, senior instructor, \$61,672
 Stimpert, Elisabeth, associate professor, \$72,929
 Stinson, Jessica, asst dir, res & greek life, \$53,874
 Stockton, Jacob, supervisor, custodial, \$33,177
 Streich, Gregory, chair, professor, \$104,890
 Strickland, Katherine, mgr, alumni & communications, \$64,680
 Stringer, Heather, administrative assistant, \$43,639
 Strohmeier, H, professor, \$85,976
 Stuart, Parker, assistant professor, \$63,431
 Sturtevant, Thomas, system coordinator, \$49,652
 Stykel, Eric, associate professor, \$72,929
 Suazo, Mark, dean, \$175,000
 Suda, Toru, assistant chief flight inst, \$57,999
 Sung, Sanghak, assistant instructor, computer science, \$72,202
 Sweeney, Abigail, police officer, \$43,681
 Swegle, Betty, assistant instruct/sim lab mgr, \$73,640
 Swoboda, Courtney, director of mil & vet ser, \$65,640
 Swoboda, Patrick, equipment manager, \$49,652
 Swope, Dusty, custodian, \$27,041
 Taft, Joshua, associate professor, \$72,929
 Tart, George, coordinator, missouri msp, \$49,401
 Tart, Jessica, marketing assistant, \$34,965
 Taylor, Darlene, director, application systems, \$94,264
 Taylor, Jon, professor, \$85,976
 Taylor, Michelle, sr hr generalist, \$53,970
 Tebbenkamp, Bryan, manager, extended reality, \$53,000
 Terry, Stephen, dir, institutional research, \$109,999
 Thapa, Sushil, assistant professor, \$63,431
 Theobald, Lewis, coach, women's soccer/event cor, \$99,680
 Thiel, Hope, office professional I, \$32,241
 Thomas, Jackson, visiting assistant professor, \$54,462
 Thomas, Jill, assistant instructor, \$43,961
 Thomas, Katherine, literacy consultant/coach, \$48,000
 Thomas, Kimberly, mathematics consultant, \$51,640
 Thomas, Matthew, chair, professor, \$104,890
 Thomason, Scott, asst dir, athletic facilities, \$57,600
 Thomason, Shonda, academic & compliance coord, \$49,867
 Thornton, Vinca, assistant instructor, \$39,755
 Tinker, Wesley, assistant professor, \$59,680
 Tizzano, Elizabeth, office professional III, \$30,161
 Todaro, Alicia, campus card & stdt svr mgr, \$41,601
 Tomlinson, Joshua, director, broadcasting service, \$97,080
 Toole, Christopher, custodian, \$27,041
 Trappett, Jolene, manager, business operations, \$57,180
 Trent, Michelle, library assistant v, \$35,132
 Trumpold, Julia, assistant professor, \$61,646
 Tucker, Dana, assistant professor, \$63,431
 Turner, Brian, electrician II, \$57,805
 Turner, Gregory, professor, \$86,660
 Turner, Tony, hvac III, \$54,185
 Turowski, Stanley, manager, technical services, \$73,679
 Tye, Natalie, associate professor, \$72,929
 Ukrazenko, Billy, director of development, \$88,640
 Ulmer, Jeffrey, professor, \$101,883
 Umphrey, Scott, senior programmer/analyst, \$64,959
 Underwood, Jeremy, professor, \$82,170
 Urban, Lynn, professor, chair, \$114,348
 Urquijo Flores, Katherine, admissions counselor, \$37,607
 Vaughn, William, professor, \$85,976
 Vickers, Lucy, gift processor, \$37,940
 Voland, Victoria, director, foster-knox, \$50,758
 von Schlemmer, Mark, professor, \$85,976
 Wakeman, Amanda, assistant professor, \$63,431
 Waldram Cramer, Kelly, assoc vice president of imc, \$112,600
 Walker, Kenneth, mechanic II, \$33,966
 Walla, Robert, director, procurement, \$89,640

Walters, Raymond, manager, multimedia, \$63,679
 Wambui, Henry, professor, \$85,976
 Wang, Jun, assistant instructor, \$79,140
 Wang, Liamwen, professor, \$97,530
 Warren, Reyna, coordinator, outreach, \$47,412
 Watson, Marietta, assistant professor, \$71,715
 Watson, Rory, supervisor, carpenter shop, \$48,880
 Weaver, Shannon, asst manager, custodial, \$41,308
 Webb, Nicole, assoc dean, chst/assoc prof nursing, \$124,853
 Webster, Rachelle, success advisor, \$49,652
 Weed, Rahila, div chair, professor, \$104,890
 Weeks, Holly, office professional III, \$30,161
 Wehr, Carson, custodian, \$27,041
 Weiker, Bailey, sr hr generalist, \$45,500
 Weimann, Ronda, financial operations coord, \$37,961
 Welch, Timothy, assistant professor, \$63,431
 Welhoff, Claudia, operations coordinator, \$40,679
 Welker, Joshua, dir, acad digital/analytics, \$104,640
 Wells, Kari, office professional II, \$31,201
 Welsh, Catherine, chemistry stockroom manager, \$49,652
 Wenger, Alan, professor, \$85,976
 Wengler, Donald, associate professor, \$134,435
 Werneke, Tonia, financial operations coord, \$44,742
 Werner, Corey, associate professor, \$72,929
 Westphal, Crystal, business operations coordinator, \$52,600
 Wheeler, Joseph, landscape specialist III, \$35,881
 White, Teresa, assistant dir, student loans, \$54,900
 Whiting, Cindy, custodian, \$28,600
 Wicker, Cory, assoc vep, human resources, \$135,000
 Wiggins, Andrea, assistant registrar-student services, \$47,599
 Wilbanks, Jennifer, asst registrar-course & classroom mgmt, \$50,000
 Wilbur, Richard, custodian, \$32,178
 Wilkins, J, accountant I, \$37,961
 Wilbanks, Dawn, office professional IV, \$33,946
 Williams, Brittan, digital media specialist, \$58,640
 Williams, Carla, associate professor, \$70,406
 Williams, Gregory, assistant professor, \$63,431
 Williams, Juanice, assistant instructor, \$52,642
 Williams, Mikaela, course materials assistant, \$31,596
 Williams, Tara, assistant instructor, \$46,770
 Wilson, Aamutress, budget analyst, \$49,660
 Wilson, Tori, health education specialist, \$41,100
 Wilt, Maureen, professor, \$76,680
 Windsor, Ashley, int chief flight /asst inst, \$72,800
 Wirthwein, Carl, student stds & support coord, \$52,155
 Wolcott, Daniel, associate professor, fs pres, \$70,406
 Womack, Justin, coord, fin aid (fed/state aid), \$38,666
 Wooden, David, landscape specialist I, \$30,681
 Woods, Brenda, assistant instructor, \$43,961
 Woon, Jeanne, director, counseling ctr, \$108,000
 Wright, Geoff, web project mgr & strategist, \$65,640
 Wright, Lorie, human resources assistant, \$36,921
 Wright-Montgomery, Robin, assistant instructor, \$43,961
 Wu, Miaozong, associate professor, \$90,579
 Wu, Yuanyuan, assistant instructor, \$61,371
 Yancey, Amy, academic coordinator, \$49,652
 Yancey, Laura, financial aid counselor, \$38,666
 Yankov, Petko, environ/hazard materials coord, \$60,000
 Yao, Yuankun, professor, \$85,976
 Yelton, Jeffrey, associate professor, \$72,929
 Young, Christopher, director, web & digital mktg, \$79,600
 Yousef, Mahmoud, professor, \$112,505
 Yue, Xiaodong, professor, \$112,505
 Zamfir, Alina, counselor-10 month, \$70,000
 Zellers, Sarah, professor, \$85,976
 Zhang, Linrui, assistant professor, \$90,640
 Zhao, Yu, assistant professor, \$97,640
 Zhou, Chen, associate professor, \$72,929
 Zimmerman, Zachary, custodian, \$27,041
 Zupnick, Matthew, professor, \$85,976

Department of Labor & Industrial Relations

3315 W Truman Blvd, Jefferson City 65109

Hui, Anna S, state department director, \$162,510
 Adams, Jennifer J, program coordinator, \$53,817
 Adams, Sylvia, benefit program specialist, \$43,653
 Alan-Estes, Tracey L, human rights officer, \$48,684
 Allison, Krista M, benefit program supervisor, \$52,280
 Andersen, Leslie, lead admin support assistant, \$43,480

Anderson, Lisa, benefit program specialist, \$41,512
 Anderson, Stephanie L, health & safety analyst, \$55,291
 Anderson, Vashell, human rights officer, \$47,266
 Andrews, Charles A, division director, \$114,135
 Andrews, Zachary T, regulatory auditor supervisor, \$65,220
 Andula, Corinna S, benefit program specialist, \$41,512
 Appleberry, Eylvalee, regulatory auditor, \$41,512
 Armer, Dakota, benefit program specialist, \$37,682
 Armstrong, Brian C, health & safety analyst, \$52,306
 Arnold, Ashley, regulatory auditor, \$41,512
 Arnold, Mark S, clerk, \$19.02/hr
 Asbridge, Ryan S, administrative law judge, \$140,781
 Attebery, David, health & safety manager, \$74,862
 Atwell, Chad A, customer service rep, \$38,723
 Auer, Michael T, legal counsel, \$86,560
 Austin, Martina J, benefit program specialist, \$41,512
 Babcock, Zackery, regulatory auditor, \$41,512
 Backues, Jessica N, benefit program specialist, \$41,512
 Baker, Kalee D, intermediate accountant, \$55,000
 Banks, Betsy A, benefit program specialist, \$41,512
 Banks, Ronald, benefit program specialist, \$39,524
 Barker, Madison H, special asst office & clerical, \$53,287
 Barrie, Catherine J, legal counsel, \$86,560
 Barse, Samantha M, research/data assistant, \$39,132
 Barton, Juanita F, clerk, \$17.51/hr
 Barton, Steven J, agency budget senior analyst, \$64,335
 Bashore, Rhonda, benefit program specialist, \$39,524
 Bass, Jacqueline, docket clerk, \$37,674
 Bassmann, Donna K, program coordinator, \$67,552
 Bauer, Amber R, program manager, \$70,655
 Bearden, Mariana, regulatory auditor, \$41,512
 Bedrosian, Angelo J, benefit program specialist, \$39,524
 Bein, April, benefit program specialist, \$37,682
 Beller, Jeremy W, benefit program supervisor, \$53,253
 Bennett, Alex C, admin support professional, \$44,132
 Benoist, Stacy, court reporter, \$61,219
 Berkstresser, Lisa A, benefit program specialist, \$41,512
 Berner, John C, research/data analyst, \$55,484
 Bernhardt, Michael, health & safety analyst, \$57,609
 Beuerlein, Annette D, benefit program specialist, \$41,512
 Beuerlein, Ron A, benefit program supervisor, \$52,280
 Bexten, Jessica, senior regulatory inspector, \$44,023
 Binger, Lorri L, benefit program specialist, \$39,524
 Birge, Gwen N, benefit program specialist, \$42,940
 Boessen, Donna L, benefit program specialist, \$42,940
 Boessen, Joyce A, clerk, \$16.31/hr
 Boling, Ronald L, chief counsel, \$104,352
 Boll, Melissa S, benefit program specialist, \$41,512
 Bond, Afton J, special asst office & clerical, \$53,825
 Bonthu, Patricia J, benefit program supervisor, \$52,650
 Booton, Lawrence, health & safety analyst, \$53,300
 Boresi, Karla O, administrative law judge, \$140,781
 Boss, Joyce A, admin support professional, \$43,740
 Botchwey, Jonathan M, benefit program specialist, \$37,682
 Bradley, Gwendolyn A, benefit program associate, \$34,712
 Brady, Tressa, docket clerk, \$37,674
 Brandes, Stacy C, court reporter supervisor, \$67,552
 Brandt, Patrick, customer service rep, \$37,682
 Braun, Roxanne, sr public relations specialist, \$58,063
 Breeden, John P, customer service rep, \$37,682
 Brenneke, Katie R, deputy general counsel, \$97,087
 Brice, Michelle L, lead admin support assistant, \$35,383
 Bricker, Amber S, assoc hearings/appeals referee, \$59,701
 Brigance, Cora L, assoc research/data analyst, \$36,849
 Briseno, Brittany S, benefit program specialist, \$37,682
 Britton, Barbara A, clerk, \$17.51/hr
 Brockman, Jared L, program manager, \$86,960
 Brockman, Sonja G, benefit program sr specialist, \$45,930
 Brown, Emilia G, hearings/appeals referee, \$62,940
 Brown, Jennifer L, paralegal, \$52,638
 Brownbridge, Amanda L, human rights officer, \$47,266
 Browning, Maura E, strategic communications dir, \$99,426
 Brune, Amy M, program coordinator, \$61,959
 Brunnett, Debbie L, benefit program specialist, \$41,512
 Bruno, Holly L, regulatory compliance manager, \$60,444
 Brunson, Dawn, docket clerk, \$37,674
 Bryant, Shelby, accountant, \$44,023
 Buban, Netanya R, human rights officer, \$47,266
 Bullock, Janet, benefit program specialist, \$39,524
 Bunch, Fonda B, clerk, \$26.15/hr
 Burgess, Markia S, benefit program specialist, \$37,682
 Burkhardt, A J, sr hearings/appeals referee, \$72,525
 Burnett, Gary T, hearings/appeals referee, \$65,585
 Burnette, David, benefit program specialist, \$37,682
 Buster, Brandy E, benefit program specialist, \$37,682

Byrne, Maureen T, administrative law judge, \$140,781
 Cain, Kenneth J, administrative law judge, \$140,781
 Caldwell, Therese M, clerk, \$19,02/hr
 Cameron, Adam, human rights officer, \$47,266
 Campbell, David M, benefit program specialist, \$39,524
 Campbell, Rodney J, commission chairman, \$132,341
 Campbell, Susan D, benefit program associate, \$35,972
 Carlyle, Tammy D, prog coord, \$60,546
 Carman, Larice R, docket clerk, \$37,674
 Cash, Brittany L, human rights officer, \$47,266
 Castelli, Joanna F, benefit program specialist, \$37,682
 Chimenti, Gina, benefit program specialist, \$37,682
 Chirlin, Aleksandra, sr hearings/appeals referee, \$72,525
 Clark, Carol, benefit program associate, \$35,972
 Clark, George E, benefit program specialist, \$39,524
 Clark, Spencer A, miscellaneous technical, \$62.23/hr
 Close, Bonnie, regulatory auditor, \$41,512
 Colbert, Stephanie, regulatory auditor, \$41,512
 Cole, Karen M, benefit program supervisor, \$52,280
 Coleman, Angela, benefit program associate, \$34,712
 Colli, Natalie P, benefit program supervisor, \$52,280
 Cones, William, senior regulatory auditor, \$45,171
 Connell, Donna J, benefit program specialist, \$41,512
 Coombs, James R, senior regulatory auditor, \$45,171
 Coon, Julie M, accountant manager, \$99,426
 Cooper, Anna Maria E, benefit program specialist, \$39,524
 Cope, Karen K, benefit program specialist, \$37,682
 Corcoran-Thompson, Kelly L, admin support assistant, \$17.51/hr
 Cotten, Michelle M, regulatory auditor, \$43,875
 Coward, Alexandra, benefit program specialist, \$41,512
 Cozzoni, Elizabeth R, human rights officer, \$47,266
 Crader, Jennifer R, program manager, \$79,000
 Crandall, Charles E, non-commsn investigator spv, \$58,486
 Crawford, Sara, customer service supervisor, \$52,389
 Crawford, Tonya E, benefit program specialist, \$37,682
 Crockett, Rebecca L, admin support assistant, \$36,913
 Cummings, Dena E, interned acct, \$60,329
 Cummings, Jennifer M, health & safety supervisor, \$65,076
 Cummings, Melissa, benefit program specialist, \$39,524
 Cunningham, Audrey C, accountant supervisor, \$71,938
 Curry, Patrick J, regulatory compliance manager, \$58,554
 Davenport, Ellen R, benefit program specialist, \$41,512
 Davidson, Amy B, benefit program specialist, \$42,940
 Davidson, Dawn, benefit program specialist, \$37,682
 Davis, Heather A, hearings/appeals referee, \$62,940
 Davis, Rosalind M, benefit program specialist, \$39,524
 Dean, Meghan A, docket clerk, \$37,674
 Dejoede, Zachary M, legal counsel, \$67,938
 Del Grosso, Shannon, assoc research/data analyst, \$40,940
 Dempewolf, James, benefit program specialist, \$39,524
 Denny, Sharon, public relations specialist, \$40,227
 Devine, Irene E, benefit program specialist, \$39,524
 Devlin, Sarah, legal counsel, \$77,981
 Dibble, Meghan M, regulatory auditor, \$42,109
 Dock, Kayla M, special asst office & clerical, \$49,022
 Doerge, Darla, procurement associate, \$35,871
 Doerhoff, Terry P, administrative manager, \$65,505
 Dooley, Sara L, benefit program specialist, \$37,682
 Dowd, Colleen M, strategic planner, \$84,337
 Doza, Kaitlyn M, benefit program specialist, \$37,682
 Duemmel, Michael E, program coordinator, \$55,725
 Duvall, Gerald R, program coordinator, \$54,771
 Dwyer, Marie C, legal counsel, \$68,481
 Eaton, Maryetta B, regulatory auditor supervisor, \$51,668
 Edmondson, Lisa D, office worker miscellaneous, \$25.62/hr
 Edoho, Susan A, customer service rep, \$43,137
 Edwards, Johnna J, senior regulatory auditor, \$45,171
 Edwards, Maridee F, clerk, \$43.48/hr
 Elkins, Kyle, health & safety analyst, \$58,515
 Elmer, Kevin A, administrative law judge, \$140,781
 Elmore, Patricia K, court reporter, \$61,219
 Elster, Christopher, legal counsel, \$72,000
 Emery, Dyan, benefit program sr specialist, \$47,376
 Engle, Allan E, project mgr, \$97,349
 Estep, Andrew J, senior research/data analyst, \$68,000
 Etz, Anice M, benefit program specialist, \$42,196
 Evans, Maria A, customer service rep, \$37,682
 Evans, Nichole, benefit program specialist, \$37,682
 Farmer, Jeffrey B, administrative law judge, \$140,781
 Farris, Liesel U, benefit program sr specialist, \$45,930
 Faucett, Melissa R, program coordinator, \$53,817
 Feeney, Roberta L, court reporter, \$61,219
 Felber, James, benefit program specialist, \$39,524
 Ferrell, Anthony, investigations manager, \$67,394
 Fields, Wendi, benefit program specialist, \$41,512
 Fischer, Hannelore D, chief administrative law judge, \$146,515
 Fisher, David E, program coordinator, \$70,299
 Fisher, Karen W, administrative law judge, \$140,781
 Fisher, Kimberly, regulatory auditor, \$41,512
 Fletcher, Brandon, benefit program specialist, \$41,512
 Fletcher, Virginia, benefit program supervisor, \$52,280
 Flowers, Suzette C, administrative law judge, \$140,781
 Follett, Andrea M, chief counsel, \$116,972
 Forrester, Heather E, benefit program sr specialist, \$45,930
 Forrester, Jeffrey R, benefit program supervisor, \$60,019
 Foulk, Nicole M, benefit program specialist, \$41,512
 Fowler, Emily S, administrative law judge, \$140,781
 Frank, Tyler J, benefit program specialist, \$39,670
 Fuller, Gerri R, benefit program supervisor, \$52,280
 Fuller, Tracy G, benefit program specialist, \$41,512
 Gage, Tiffany N, benefit program specialist, \$41,512
 Garrison, Gaylord R, sr hearings/appeals referee, \$72,525
 Garza, Trenton D, human rights officer, \$48,683
 Gaskill, Karl A, docket clerk, \$37,674
 Gibson, Douglas, benefit program specialist, \$41,512
 Giger, Angela E, assoc hearings/appeals referee, \$51,936
 Gilkinson, Melissa, docket clerk, \$37,674
 Gilliam, Melissa, administrative law judge, \$140,781
 Gilling, Shanae, benefit program specialist, \$37,682
 Gilmore, Monique, benefit program associate, \$34,712
 Giri Puri, Nitu, in-service trainer, \$43,000
 Gohner, Jamie M, health & safety analyst, \$55,291
 Gordy, Ira J, benefit program sr specialist, \$45,930
 Gordy, Morgan, benefit program specialist, \$39,524
 Gowin, Sondra L, program coordinator, \$66,674
 Grant, Rebecca, benefit program specialist, \$39,524
 Grewe, Rodney K, senior regulatory auditor, \$51,446
 Griep, Kristi B, senior risk/claims specialist, \$72,500
 Griffin, Samantha A, benefit program specialist, \$39,524
 Gruen, Jerry A, benefit program specialist, \$42,940
 Gudde, Brenda C, lead admin support assistant, \$42,196
 Guillermo, Jaime, benefit program specialist, \$37,682
 Guy, Roseann, program coordinator, \$54,771
 Guzowski, Cali, benefit program specialist, \$41,512
 Haarmann, Timothy A, benefit program sr specialist, \$45,930
 Hadi, Laila, hearings/appeals referee, \$30.19/hr
 Hagenhoff, Ashley M, benefit program specialist, \$39,524
 Hallen, Thomas, regulatory auditor, \$41,512
 Hall, Britanie, program specialist, \$53,263
 Halpin, Lauren, health & safety analyst, \$55,291
 Hankins, Matthew S, deputy state dept director, \$125,005
 Hann, Cathryn P, customer service supervisor, \$52,389
 Hanson, David, regulatory auditor, \$41,512
 Harbison, Jan, S, clerk, \$16.31/hr
 Hargus, Robert W, senior regulatory auditor, \$49,567
 Harris, Brian D, benefit program sr specialist, \$45,930
 Harrison, Brett, court reporter, \$61,219
 Hart, Kathleen M, administrative law judge, \$140,781
 Hart, Kimberly C, benefit program specialist, \$39,524
 Hassan, Yvette, benefit program specialist, \$37,682
 Hathcoat, Greg L, benefit program specialist, \$41,512
 Hauk, Theresa M, benefit program specialist, \$39,524
 Hazelton, Jeanine D, sr hearings/appeals referee, \$72,525
 Healea, Shauna L, risk/claims specialist, \$46,789
 Heath, Cameron M, non-commsn investigator spv, \$58,486
 Heddinghaus, Cathy, benefit program specialist, \$39,524
 Heffner, Angela C, administrative law judge, \$140,781
 Hefner, Geoffry L, benefit program specialist, \$39,524
 Hellm, Janice M, customer service rep, \$37,682
 Helwig, Mary A, benefit program specialist, \$41,512
 Herndon, Derease A, clerk, \$18.72/hr
 Herrmann, Diane G, benefit program specialist, \$41,512
 Hibdon, Cassidy R, admin support assistant, \$35,871
 Hill, Helen M, benefit program associate, \$37,110
 Hill, Lorin D, benefit program specialist, \$41,512
 Hite, Chelsea M, benefit program sr specialist, \$45,930
 Hobbs, Logan M, designated principal asst dept, \$75,000
 Hobbs, Michael D, legislative liaison, \$39,524
 Hodge, Christopher, benefit program specialist, \$41,512
 Hodges, Whitney, program manager, \$71,101
 Hogg, Karla S, principal asst board/commission, \$84,220
 Holder, Tami M, benefit program sr specialist, \$45,930
 Holtem, Joann R, senior regulatory auditor, \$59,701
 Holohan, Carrie D, benefit program specialist, \$41,512
 Honse, Linda J, clerk, \$16.31/hr
 Honse, Susan J, docket clerk, \$37,674
 Hoover Brandt, Diane M, regulatory auditor, \$45,654
 Horton, Lisa, benefit program specialist, \$37,682
 Horton, Melissa M, regulatory auditor, \$41,512
 Hosack, Patricia K, health & safety analyst, \$53,300

Houseman, Karla J, docket clerk, \$37,674
Houser, Jessica N, docket clerk, \$37,674
Houston, Bruce, sr non-commission investigator, \$50,463
Howard, Connie, benefit program specialist, \$37,682
Howard, Kelly L, benefit program specialist, \$41,512
Huang, Ken, benefit program specialist, \$39,524
Hughes, Kellee K, benefit program specialist, \$37,682
Hughes, Rodney W, benefit program supervisor, \$52,280
Hulseley-Werdehausen, Karla S, benefit prgm splct, \$37,682
Humfeld, Holly A, senior regulatory auditor, \$45,171
Hunsaker, Kymberly A, benefit program specialist, \$37,682
Hunsaker, Shelby J, sr public relations specialist, \$43,480
Hunt, Cheyenne, benefit program specialist, \$37,682
Hurley, Lydia F, court reporter supervisor, \$67,552
Hyleck, Jennifer C, health & safety analyst, \$55,292
Ikerd, Jill R, benefit program specialist, \$43,653
Imhoff, Jonathon M, human resources generalist, \$44,500
Ingenthron, Cynthia L, benefit program specialist, \$41,512
Jackson, Kimberlee, benefit program specialist, \$41,512
Jameson, Stormi W, court reporter, \$61,219
Jefferson, Dineika W, senior docket clerk, \$49,129
Jenkins, Christopher L, benefit program specialist, \$41,512
Jenkins, Melvin L, senior human rights officer, \$60,019
Johnson, Alex D, benefit program specialist, \$41,512
Johnson, Kachina, benefit program specialist, \$39,524
Johnson, Lavonna R, benefit program sr specialist, \$47,555
Johnson, Sandra K, benefit program specialist, \$37,682
Johnson, William, benefit program specialist, \$39,524
Jones, Connie R, benefit program supervisor, \$52,281
Jones, David A, senior regulatory auditor, \$45,171
Jones, Hazel, lead admin support assistant, \$37,110
Jones, Jason R, sr non-commission investigator, \$50,462
Jordan, Kylie, benefit program sr specialist, \$45,930
Karbinas, Linda S, assoc hearings/appeals referee, \$51,936
Kaufman, Jerry A, senior regulatory auditor, \$45,171
Keaveny, Joseph P, administrative law judge, \$140,781
Keen, Jackie S, benefit program specialist, \$42,196
Kemna, Glenda M, special asst office & clerical, \$53,287
Kempker, Megan N, benefit program specialist, \$41,512
Kendrick, James M, customer service rep, \$37,682
Kerr, Lynda S, benefit program supervisor, \$52,280
Kidd, Samuel, benefit program specialist, \$39,524
Kimbrough, Mya, benefit program specialist, \$41,512
Kirchner, April, customer service rep, \$37,682
Kirchner, Lana K, benefit program sr specialist, \$54,084
Kissinger, Brenda C, assoc research/data analyst, \$47,711
Kixmiller, Carol A, clerk, \$16.31/hr
Klein, Curtis P, sr non-commission investigator, \$56,332
Klein, Keri R, docket clerk, \$37,674
Kliethermes, Gloria, human resources generalist, \$55,246
Knapp, Patricia L, assoc research/data analyst, \$46,352
Knox, Connie, benefit program specialist, \$37,682
Knudsen, Eleanor, human rights officer, \$47,266
Koenigsfeld, Sandra M, benefit program specialist, \$41,512
Kohner, Edwin J, administrative law judge, \$140,781
Kolb, Karen, benefit program specialist, \$37,682
Krawat, Maria L, court reporter, \$61,219
Krekel, Eric N, miscellaneous professional, \$24,47/hr
Kremer, Amanda J, health & safety manager, \$71,802
La Bonte, Stephanie, benefit program specialist, \$37,682
Lambert, Kristy A, legal counsel, \$63,633
Landon, Lisa A, lead admin support assistant, \$39,524
Lane, Tahtiana D, lead admin support assistant, \$35,383
Lange, Katherine M, administrative manager, \$67,394
Lansford, Betty J, clerk, \$17.54/hr
Latham-Jones, Dawn M, benefit program sr specialist, \$49,075
Lauderdale, Candace, benefit program specialist, \$37,682
Lawler, Jennifer K, admin support assistant, \$35,092
Lawson, Monica L, special asst office & clerical, \$53,287
Lea, Yoko, benefit program specialist, \$39,524
Lemhuth, Joanne, lead admin support assistant, \$35,383
Lenox, Debra S, benefit program specialist, \$37,682
Lewis, Pamela B, division director, \$148,809
Liebi, Barbara, benefit program specialist, \$41,512
Limb, Susan J, benefit program specialist, \$41,512
Lipp, Sarah, legal counsel, \$78,434
Livingston, Dawn R, court reporter, \$61,219
Loar, Ariana H, benefit program specialist, \$37,682
Loar, Roman C, benefit program specialist, \$37,682
Loehr, Patricia A, program manager, \$72,708
Logue, Debbie A, senior regulatory auditor, \$45,171
Luebbert, Casper A, program coordinator, \$53,817
Luebbert, Jamie A, special asst office & clerical, \$53,287
Luebbert, Jessica L, benefit program supervisor, \$52,280
Lueckenhof, Beverly A, accounts assistant, \$39,132
Lueckenhof, Sharon F, clerk, \$16.31/hr
Madison, Keziah D, customer service rep, \$37,682
Magnuson, Patricia L, court reporter, \$61,219
Maier, Sandi L, admin support assistant, \$34,165
Maness, Jennifer, docket clerk, \$37,674
Mansfield, Julie L, benefit program specialist, \$39,524
Mantle, Deborah L, benefit program supervisor, \$52,280
Marler, Michael, miscellaneous professional, \$31.54/hr
Martin, Jacob, lead admin support assistant, \$35,383
Masoner, Wade L, benefit program specialist, \$41,512
Matanic, Bart A, legal counsel, \$90,436
Matthews, John, sr non-commission investigator, \$50,463
Matzke, Christopher, benefit program supervisor, \$52,280
Mays, Ira W, assoc hearings/appeals referee, \$52,872
McCafferty, Cheryl, benefit program specialist, \$39,524
McCale, Jessica, benefit program specialist, \$41,512
McCammon, Robert W, regulatory auditor, \$41,512
McCann, Andrea, benefit program specialist, \$37,682
McClain, Preston R, benefit program sr specialist, \$48,099
McComb, Amanda F, program manager, \$72,708
McComb, Julie, benefit program specialist, \$37,682
McComb, Miranda R, benefit program specialist, \$37,682
McDaniel, Jacqueline A, regulatory auditor supervisor, \$54,893
McDannald, Brennan, benefit program specialist, \$41,512
McDermott, Shannon, benefit program specialist, \$41,512
McDonald, Lori L, benefit program specialist, \$43,653
McDonald Warren, Alisa J, division director, \$100,917
McDowell, Deborah H, benefit program specialist, \$41,512
McGee, Lauren, health & safety analyst, \$55,291
McGregor, Neal L, benefit program specialist, \$39,524
McKinzie, Victoria M, human resources generalist, \$45,654
McKnight, Susan, hearings/appeals referee, \$62,940
McVey, Joan A, docket clerk, \$37,674
Medrow, Cedric, regulatory auditor, \$41,512
Mendez, Fernando H, miscellaneous technical, \$30.54/hr
Merritt, Peggy, staff development trainer, \$56,546
Mikul, Zachary T, miscellaneous technical, \$18.00/hr
Miller, Meredith L, benefit program specialist, \$41,512
Miller, Ronald J, program manager, \$103,618
Milton, Deseila M, program manager, \$103,618
Miranda, Dana M, human resources dir, \$99,426
Mitchell, Jessica A, regulatory auditor, \$41,512
Mitten, Gina C, administrative law judge, \$140,781
Moomaw, Christy D, benefit program specialist, \$41,512
Moomaw, Jason A, program coordinator, \$59,785
Moore, Marian A, benefit program supervisor, \$58,409
Morris, Stacie N, benefit program specialist, \$39,524
Moseley, Frances L, benefit program specialist, \$37,682
Moulder, Michelle L, benefit program specialist, \$41,512
Mueller, Michelle M, benefit program sr specialist, \$47,376
Muhammad, Nuri, benefit program specialist, \$37,682
Murphy, Erin E, benefit program supervisor, \$52,281
Murphy, Whitney V, human rights officer, \$49,036
Nangole, Paul F, human rights officer, \$48,684
Napolis, Jordan M, benefit program specialist, \$37,682
Napolis, Kimberly S, benefit program specialist, \$41,512
Nash, Jason L, program coordinator, \$58,554
Ndebesa, Baryo J, senior regulatory auditor, \$45,171
Neal, Martha D, sr hearings/appeals referee, \$72,525
Newton, Stephanie L, operations coord, \$61,000
Nickels, Sheila, benefit program specialist, \$39,524
Niemeyer, Robin M, accountant, \$45,480
Noble, Connie M, clerk, \$19.02/hr
Noell, Michael W, benefit program specialist, \$39,524
Norris, Angela J, regulatory auditor, \$41,512
North, Sarah M, health & safety supervisor, \$73,233
Nunn, Kimberly N, benefit program supervisor, \$52,280
Nunn, Mark E, benefit program supervisor, \$52,281
O'Bryan, Kevin J, senior regulatory auditor, \$45,171
Ochs, Stacey R, benefit program sr specialist, \$45,930
Omland, Nicholas, public relations coordinator, \$57,611
Onstott, Charlotte R, regulatory auditor, \$52,389
Orman Malone, Shanna L, benefit program specialist, \$37,682
Oseth, Nicholas R, benefit program specialist, \$37,682
Ott, Thomas W, hearings/appeals referee mgr, \$81,894
Ottenad, John K, administrative law judge, \$140,781
Owens, Carolyn Y, benefit program specialist, \$37,682
Owens, Latoya, docket clerk, \$37,674
Oyedeji, Modupe, hearings/appeals referee, \$62,940
Padgett, Savannah, senior multimedia specialist, \$46,789
Page, J S, benefit program specialist, \$41,512
Parastar, Candace M, lead customer service rep, \$46,789
Parastar, Cyrus, benefit program specialist, \$41,512
Pardoe, Lisa A, procurement analyst, \$53,147
Parker, Angela L, benefit program specialist, \$37,682

Patterson, Anita M, benefit program specialist, \$39,524
Patterson, Tammy D, procurement specialist, \$70,183
Paul, Ashley G, senior docket clerk, \$46,789
Pawliczak, Angela G, benefit program specialist, \$41,512
Pawliczak, Christopher D, benefit program specialist, \$37,682
Pearson, Naomi L, paralegal, \$48,193
Peete, Tia N, benefit program specialist, \$37,682
Pemberton, Elizabeth M, benefit program specialist, \$37,682
Pendleton, Natasha L, benefit program sr specialist, \$48,099
Pendleton, Nicholas J, program coordinator, \$58,554
Peterson, Cassie L, assoc hearings/appeals referee, \$53,108
Petri, Sabrena D, benefit program specialist, \$41,512
Pfeiffer, Dorothy M, benefit program supervisor, \$52,280
Piccinini, Carol A, benefit program specialist, \$41,512
Pierce, Blair O, benefit program specialist, \$39,524
Pinkston, James D, research/data analyst, \$54,000
Pinkston, Jason D, program coordinator, \$58,554
Pittsenbarger, Kelly G, regulatory auditor, \$42,758
Plemmons, Sydney, regulatory auditor, \$41,512
Poetker, Karen L, clerk, \$16.31/hr
Polk, Andrea N, benefit program specialist, \$39,524
Pottenger, Lisa A, administrative law judge, \$140,781
Powell, Melodie, administrative law judge, \$140,781
Powers, Donna L, senior regulatory auditor, \$45,171
Pratt, Mattheav, staff development trainer, \$55,390
Prewitt, Amelia R, benefit program specialist, \$41,512
Price, Anthony, accountant, \$59,422
Pudlowski, Thomas J, program manager, \$72,708
Purvis, Amanda L, senior regulatory auditor, \$48,915
Purvis, Dale C, benefit program specialist, \$39,524
Qadadeh, Colleen E, human rights officer, \$47,266
Qualls, Benjamin J, deputy div dir, \$105,275
Qualls, Jordan E, benefit program supervisor, \$52,281
Quintana, Rosamaria, benefit program specialist, \$41,512
Rademan, Sharon A, clerk, \$19.02/hr
Rain, Rose L, customer service rep, \$37,682
Ramsey, Misti, sr non-commission investigator, \$50,463
Ramsey, Veronica, admin support assistant, \$34,149
Rebman, Lawrence G, administrative law judge, \$140,781
Reynolds, Patricia J, benefit program specialist, \$41,512
Richey Winkelman, Donna L, clerk, \$43.48/hr
Richter, Christopher D, benefit program specialist, \$41,512
Ridenhour, Jacqueline L, benefit program specialist, \$39,524
Ridenour, Robin, benefit program specialist, \$41,512
Riechard, Ruth A, senior regulatory auditor, \$45,930
Riedmann, Kristi M, benefit program sr specialist, \$45,930
Riley, Jeffery, benefit program specialist, \$39,524
Roa Gimenez, Guido M, regulatory auditor, \$41,512
Robertson, Sheila, benefit program supervisor, \$52,280
Robinett, Amanda L, benefit program specialist, \$41,512
Roderique, Renee L, regulatory auditor supervisor, \$54,893
Rollins, Brittney M, admin support professional, \$46,276
Ross, Aaron G, benefit program specialist, \$41,512
Ross, Hope, human rights officer, \$47,266
Rotter, Sydney, benefit program specialist, \$37,682
Rottmann, Karen M, court reporter, \$61,219
Ruhmann, Larry R, miscellaneous technical, \$43.31/hr
Rukstad, Jeffrey, sr non-commission investigator, \$50,463
Rupp, Sandra L, benefit program specialist, \$39,524
Russell, Heather M, benefit program specialist, \$41,512
Schaefer, Lee B, administrative law judge, \$140,781
Schlotzhauer, Angie S, court reporter, \$61,219
Schmidtko, Scott, benefit program specialist, \$39,524
Schmutzler, Barbara K, benefit program specialist, \$39,524
Schulte, Victoria Mai N, human resources specialist, \$60,825
Scott, Margaret, docket clerk, \$37,674
Scott, Megan, docket clerk, \$37,674
Seaver, Sara E, senior human rights officer, \$68,481
Sebourn, James, senior regulatory auditor, \$48,427
Sevart, Mary C, benefit program specialist, \$41,512
Shalley, Chet E, health & safety analyst, \$55,291
Sharp, Gerald F, assoc hearings/appeals referee, \$52,281
Shelley, Beatrice L, senior accounts assistant, \$40,964
Shelton, Jeanine, benefit program specialist, \$39,524
Siebenack, Austin C, benefit program specialist, \$39,524
Siedlik, Mark S, chief administrative law judge, \$146,515
Siefkas, Caleb, hearings/appeals referee, \$62,940
Simerl, Jessica L, benefit program associate, \$34,712
Simmons, Anastasia M, benefit program specialist, \$37,682
Simmons, Devin, benefit program specialist, \$39,524
Simmons, Yvette, docket clerk, \$37,674
Sloan, Lisa M, admin support assistant, \$34,165
Smith, Monica L, regulatory auditor, \$41,512
Smith, Patricia K, program manager, \$72,708
Smith, Robin A, benefit program supervisor, \$52,280
Smith, Todd P, division director, \$105,275
Sommerer, Deidra M, benefit program sr specialist, \$45,930
Spalding, Rita K, clerk, \$16.31/hr
Spicer, Jodi L, lead customer service rep, \$39,132
Spivey, Carl F, benefit program specialist, \$39,524
Stanley, Sara R, customer service supervisor, \$52,389
Stark, Daniel A, health & safety manager, \$87,306
Starke, Vickie J, benefit program sr specialist, \$47,376
Starke, Melissa A, benefit program sr specialist, \$45,930
Stegemann, Gloria J, lead admin support assistant, \$37,672
Stephenson, Amanda L, special asst office & clerical, \$52,176
Stimson, Scott E, program coordinator, \$63,633
Stith, Jarian D, benefit program specialist, \$37,682
Stockton, Crystal L, senior regulatory auditor, \$45,171
Strange, Carl W, chief administrative law judge, \$146,515
Strange, Christopher A, benefit, program specialist, \$41,512
Strange, David V, clerk, \$17.51/hr
Stroud, McGwire C, benefit program specialist, \$39,524
Struempff, Cynthia J, accountant manager, \$85,223
Suess, Jessica M, senior human rights officer, \$60,000
Sullentrup, Joshua T, benefit program supervisor, \$52,281
Sutton, Stephanie, benefit program specialist, \$41,512
Swan, Kathryn F, commission member, \$132,341
Sweeten, Beth D, special asst office & clerical, \$60,872
Szurley, Maryrose, customer service rep, \$37,682
Tackett, Daniel W, regulatory auditor supervisor, \$51,668
Tarr, Tamera E, benefit program sr specialist, \$47,376
Taube, Candice M, benefit program specialist, \$39,524
Taylor, Andrew, benefit program specialist, \$41,512
Taylor, Lisa E, admin support assistant, \$36,336
Teal, Johnnie L, senior regulatory auditor, \$45,171
Terry, Jennifer L, human resources manager, \$71,938
Tsfai, Kibreab, senior accountant, \$66,265
Thieme, Charolette R, benefit program specialist, \$41,512
Thiesen, Michael J, regulatory auditor supervisor, \$57,537
Thomas, Kevin R, administrative law judge, \$140,781
Thomas, Mark J, sr non-commission investigator, \$50,463
Thompson, Chelsea, lead customer service rep, \$39,132
Thompson, Elizabeth, benefit program specialist, \$39,524
Thompson, Heather L, benefit program specialist, \$42,940
Thompson, Shannon R, deputy div dir, \$76,090
Tilley, Jason A, administrative law judge, \$140,781
Tillman, Laura S, clerk, \$16.31/hr
Tindle, Denise C, benefit program supervisor, \$52,281
Tripp, Betty J, regulatory compliance manager, \$80,637
Troesser, Deborah L, clerk, \$28.12/hr
Tucker, Connie, benefit program specialist, \$41,512
Turner, Kimberly, benefit program sr specialist, \$45,930
Vargas, Rosa, benefit program specialist, \$37,682
Vaughan, Anthony D, deputy div dir, \$108,700
Veltrop, Gerhard L, benefit program associate, \$35,972
Walker, Jessica L, sr public relations specialist, \$58,303
Wallace, Latasha, customer service rep, \$37,682
Wallace, Rebecca, benefit program specialist, \$37,682
Walters, Alena L, admin support assistant, \$34,165
Walters, Brian M, benefit program supervisor, \$52,280
Wargo, Denice M, senior risk/claims technician, \$39,980
Warren, Vicki C, benefit program sr specialist, \$50,602
Waters, Davion, regulatory auditor, \$41,512
Watkins, William P, regulatory compliance manager, \$75,980
Watson, Janet L, sr staff dev training spec, \$63,750
Weaver, Aaron, health & safety analyst, \$57,282
Webb, Jeffrey K, benefit program specialist, \$41,512
Weems, Floreyne M, senior accountant, \$66,674
Wehmeyer, Kathleen M, clerk, \$34.40/hr
Welschmeyer, Jenni L, benefit program specialist, \$37,682
Welschmeyer, Lucille, clerk, \$16.31/hr
Welschmeyer, Vicki J, benefit program specialist, \$41,512
West, Alyssa, benefit program specialist, \$37,682
Westergren, Chris J, benefit program supervisor, \$52,280
Weston, Shawn L, sr health & safety analyst, \$63,636
Wheeler, Patricia J, benefit program specialist, \$41,512
Wieberg, Linda K, clerk, \$21.79/hr
Wieberg, Thomas T, benefit program specialist, \$41,512
Wilcox, Andrew P, sr hearings/appeals referee, \$72,525
Williams, Candace D, program manager, \$103,618
Williams, Ginger A, senior docket clerk, \$46,789
Williams, Kelly A, senior human rights officer, \$60,046
Williamson, Robert L, senior regulatory auditor, \$45,171
Willis, Sharon A, miscellaneous professional, \$30,41/hr
Wilson, Carol E, benefit program sr specialist, \$45,930
Wilson, Dina L, benefit program specialist, \$41,512
Wilson, John, benefit program specialist, \$37,682
Wilson, Susana, benefit program associate, \$34,712
Wineland, Tina L, benefit program sr specialist, \$45,930

Wirt, Diana L, senior regulatory auditor, \$45,171
 Wolfe, Amanda L, benefit program supervisor, \$52,281
 Wolken, Geri, benefit program specialist, \$41,512
 Wood, Chad M, benefit program specialist, \$37,682
 Wood, James D, sr hearings/appeals referee, \$76,935
 Wood, Roberta J, benefit program specialist, \$41,512
 Worona, Peter C, docket clerk, \$37,674
 Young, Amy L, administrative law judge, \$140,781
 Young, Angie L, sr non-commission investigator, \$50,462
 Zaiger, Amanda Rm, regulatory auditor supervisor, \$54,893
 Zellmer, Catherine M, benefit program specialist, \$41,512

Department of Mental Health

1706 E Elm, PO Box 687, Jefferson City 65102

Huhn, Valerie D, state department director, \$187,155
 Aaron, Brittany K, support care assistant, \$34,660
 Abare, Mary E, direct care aide, \$36.69/hr
 Abare, Mary E, support care professional, \$50,872
 Abblitt, Susan L, registered nurse, \$64,808
 Abbott, Kayla D, sr security support care asst, \$49,274
 Abdelghany, Ahmed, support care assistant, \$34,660
 Abdullah, Nandiyasha, senior support care assistant, \$38,549
 Abernathy, Bobbie J, social services specialist, \$45,006
 Abernathy, Shayna N, admin support assistant, \$36,495
 Abernathy, Thomas C, custodial assistant, \$33,914
 Abissah-Agyare, Vivian, sr security support care asst, \$47,708
 Abreu, Mariatu, support care assistant, \$34,660
 Abuealhayjaa, Feras A, support care assistant, \$34,660
 Abuhadba, Martha, program coordinator, \$76,160
 Achilefu, Erenywa O, support care assistant, \$38,821
 Achilefu, Iheanacho C, senior support care assistant, \$42,709
 Achilefu, Ikechukwu, support care assistant, \$34,660
 Ackley, Logan M, direct care aide, \$21.23/hr
 Ackley, Logan M, direct care aide, \$22.53/hr
 Ackley, Logan M, direct care aide, \$26.34/hr
 Ackley, Logan M, direct care aide, \$20.34/hr
 Ackley, Logan M, direct care aide, \$21.64/hr
 Ackley, Logan M, direct care aide, \$24.73/hr
 Adamgbo, Anthony, senior support care assistant, \$38,549
 Adams, Alicia A, miscellaneous professional, \$38.46/hr
 Adams, Alicia A, miscellaneous professional, \$38.46/hr
 Adams, Alicia A, miscellaneous professional, \$38.46/hr
 Adams, Alicia A, staff development trainer, \$53,325
 Adams, Christy S, support care assistant, \$34,660
 Adams, Jacob O, support care assistant, \$34,660
 Adams, Karla, direct care aide, \$23.91/hr
 Adams, Quran T, direct care aide, \$21.23/hr
 Adams, Quran T, direct care aide, \$22.53/hr
 Adams, Quran T, direct care aide, \$26.34/hr
 Adams, Rhiannon M, senior psychologist, \$98,457
 Adams, Sydney J, miscellaneous professional, \$41.41/hr
 Adams, Sydney J, senior clinical caseworker, \$62,038
 Adams, Sydney J, miscellaneous professional, \$41.41/hr
 Adams, Sydney J, miscellaneous professional, \$41.41/hr
 Adams, Taylor L, security support care asst, \$41,466
 Adams, Vickie, direct care aide, \$23.91/hr
 Addison, Terence, miscellaneous professional, \$17.97/hr
 Addison, Terence, licensed practical nurse, \$60,051
 Adedugbe, Adewunmi K, support care assistant, \$34,660
 Adejoh, Helen, registered nurse spec/spv, \$91,950
 Adejoh, Helen, miscellaneous professional, \$50.98/hr
 Adejoh, Helen, registered nurse, \$54.35/hr
 Adekanye-Sajo, Fadejogun U, sr support care asst, \$42,709
 Adetunji, Terell S, security support care asst, \$43,480
 Adeusi, Michael, custodial assistant, \$33,914
 Adewumi, Oyewole T, support care assistant, \$38,813
 Adewunmi, Ebon B, support care assistant, \$34,660
 Adeyeri, Oluwaseun M, support care assistant, \$38,813
 Adkins, Joseph M, security officer, \$33,914
 Adlali, Patricia J, registered nurse spec/spv, \$101,195
 Adrian, Stacie L, quality improvement manager, \$81,094
 Adrian, Stacie L, miscellaneous professional, \$52.14/hr
 Adrian, Stacie L, direct care aide, \$40.14/hr
 Adrian, Stacie L, miscellaneous professional, \$52.14/hr
 Adrian, Stacie L, miscellaneous professional, \$52.14/hr
 Afriyie, Abena, support care assistant, \$17,330
 Agebe Epe Degbe, Adjovi, support care assistant, \$34,660
 Agha, Sara I, resident physician, \$67,757
 Agha, Sara I, miscellaneous professional, \$36.15/hr
 Agwenjang, Patience, support care assistant, \$34,660
 Agyei Twum, Romeo, direct care aide, \$21.23/hr

Agyei Twum, Romeo, direct care aide, \$22.53/hr
 Agyei Twum, Romeo, direct care aide, \$26.34/hr
 Ahlert, Teresa M, miscellaneous professional, \$28.63/hr
 Ahlert, Teresa M, admin support assistant, \$36,786
 Ahlert, Teresa M, direct care aide, \$28.63/hr
 Ahlert, Teresa M, miscellaneous professional, \$26.54/hr
 Ahlert, Teresa M, miscellaneous professional, \$26.88/hr
 Ahmad, Addae A, assoc research/data analyst, \$43,859
 Ahrens, Devon L, quality improvement manager, \$68,078
 Ahrens, Devon L, direct care aide, \$49.10/hr
 Ainsworth, Alan C, security support care asst, \$41,466
 Ainsworth, Shareen L, custodial worker, \$33,914
 Aisida, Stella M, support care assistant, \$38,821
 Ajayi, Paula, registered nurse spec/spv, \$106,416
 Ajibola, Florence, senior support care assistant, \$38,549
 Ajinwo, Lasbery P, direct care aide, \$23.08/hr
 Ajinwo, Lasbery P, direct care aide, \$24.49/hr
 Ajinwo, Lasbery P, direct care aide, \$28.63/hr
 Akamihe, Maureen, licensed practical nurse, \$58,476
 Akanuligo, Chiamaka A, support care assistant, \$34,660
 Aker, Norma J, registered nurse, \$46,980
 Akers, Debra K, security support care asst, \$41,466
 Akers, Joshua D, senior support care assistant, \$38,549
 Akers, Kendra F, support care assistant, \$34,660
 Akinaw, Genet, registered nurse, \$57.34/hr
 Akinloye, Folakemi A, registered nurse, \$91,569
 Akinrinlola, Titilayo T, direct care aide, \$25.23/hr
 Akins, Olayemmy G, miscellaneous professional, \$50.00/hr
 Akins, Olayemmy G, registered nurse spec/spv, \$100,492
 Akins, Olayemmy G, registered nurse, \$57.34/hr
 Akins, Olayemmy G, registered nurse, \$63.76/hr
 Akins, Olayemmy G, registered nurse, \$69.08/hr
 Akins, Olayemmy G, registered nurse, \$73.67/hr
 Akins, Olayemmy G, miscellaneous professional, \$50.00/hr
 Akins, Olayemmy G, miscellaneous professional, \$50.00/hr
 Akins, Shirley B, direct care aide, \$25.23/hr
 Akinlaye, Busayo, registered nurse, \$54.35/hr
 Akra, Idongesit M, security support care asst, \$43,480
 Akunna, Vivian N, direct care aide, \$23.08/hr
 Akunna, Vivian N, direct care aide, \$24.49/hr
 Akunna, Vivian N, direct care aide, \$28.63/hr
 Akwah, Vastor, stores/warehouse assistant, \$33,914
 Alade, Esther B, support care assistant, \$34,660
 Alberti, Ana C, psychologist, \$54.35/hr
 Alberti, Ana C, psychologist, \$87,000
 Albin, James F, devlp disability service assoc, \$52,468
 Alcorn, Leah E, social services specialist, \$45,006
 Alcorn, Sierra N, direct care aide, \$21.23/hr
 Alcorn, Sierra N, direct care aide, \$22.53/hr
 Alcorn, Sierra N, direct care aide, \$26.34/hr
 Aldejanni, Salem, food service worker, \$33,914
 Aldridge, Ann C, registered nurse, \$1,211/hr
 Aldridge, Ann C, registered nurse, \$83,429
 Aleem, Marilyn D, senior accountant, \$66,350
 Alexander, Demarco, custodial assistant, \$33,914
 Alexander, Demarco, direct care aide, \$24.47/hr
 Alexander, Kelsie, intermediate accountant, \$54,481
 Alexander, Kryste J, direct care aide, \$18.90/hr
 Alexander, Tammie M, registered nurse spec/spv, \$79,796
 Alexitch, Heather M, licensed practical nurse, \$31.65/hr
 Alexitch, Heather M, licensed practical nurse, \$36.93/hr
 Alexitch, Heather M, licensed practical nurse, \$41.15/hr
 Alfermann, Betsy N, miscellaneous professional, \$30.08/hr
 Alfermann, Betsy N, therapeutic services manager, \$76,163
 Alford, Angela M, special asst official & admstr, \$103,423
 Alford, Nichelle, senior support care assistant, \$42,709
 Alford, Tamika L, support care assistant, \$34,660
 Alford, Tiara N, support care assistant, \$34,660
 Al-Hamdi, Mohammad N, food service assistant, \$33,914
 Alhassan, Zainab, support care assistant, \$34,660
 Ali, Zaoidi, support care assistant, \$34,660
 Allen, Alexis L, support care assistant, \$34,660
 Allen, Brandy N, devlp disability service assoc, \$56,335
 Allen, Carla M, direct care aide, \$27.56/hr
 Allen, Carla M, support care assistant, \$38,813
 Allen, Christopher E, supervising support care asst, \$43,410
 Allen, Cindy, support care assistant, \$34,660
 Allen, Dacia, benefit program specialist, \$38,231
 Allen, Deborah, special asst professional, \$58,275
 Allen, Jacob H, clinical caseworker, \$40,975
 Allen, James R, maintenance/grounds technician, \$56,732
 Allen, James R, miscellaneous professional, \$40.91/hr
 Allen, Kimberly L, accounts supervisor, \$46,993
 Allen, Maslyn, devlp disability service assoc, \$46,169
 Allen, Melinda L, support care assistant, \$34,660

- Allen, Nancy E, registered nurse, \$74,530
 Allen, Ryann E, food service supervisor, \$37,102
 Allen, Shante, support care assistant, \$34,660
 Allen, Tasha J, miscellaneous professional, \$27.09/hr
 Allen, Tasha J, direct care aide, \$28.63/hr
 Allen, Tasha J, miscellaneous professional, \$28.63/hr
 Allen, Tasha J, rehabilitation specialist, \$41,557
 Allen, Taylor, direct care aide, \$23.91/hr
 Allen, Velma L, administrative support clerk, \$33,914
 Alli, Ahmed A, direct care aide, \$23.08/hr
 Alli, Ahmed A, direct care aide, \$24.49/hr
 Alli, Ahmed A, direct care aide, \$28.63/hr
 Alli, Fausat, registered nurse spec/spv, \$106,416
 Allison, Jason L, support care assistant, \$34,660
 Allison, Kenneth W, support care assistant, \$34,660
 Allison, Shanette A, direct care aide, \$21.23/hr
 Allison, Shanette A, direct care aide, \$22.53/hr
 Allison, Shanette A, direct care aide, \$26.34/hr
 Allred, Derrick, stores/warehouse assistant, \$33,914
 Allred, Vincent, senior support care assistant, \$38,549
 Alnutt, Steven W, registered nurse, \$78,300
 Alonso Gil, Maria D, security support care asst, \$41,466
 Alsaleh, Nafez S, support care assistant, \$34,660
 Alsarraj, Abdulelah H, support care assistant, \$34,660
 Alsarraj, Hassan A, support care assistant, \$34,660
 Alston, Michelle E, support care assistant, \$34,660
 Alsup, Vicki S, support care assistant, \$34,660
 Allsheler, Paul R, social services specialist, \$45,006
 Aluko, Bankole, registered nurse, \$54.35/hr
 Aluko, Oyindamola, registered nurse, \$50.00/hr
 Alula, Membere M, support care assistant, \$34,660
 Alumbaugh, Amanda E, custodial assistant, \$33,914
 Alvers, Betty G, direct care aide, \$20.28/hr
 Amary, Jason I, quality improvement specialist, \$54,279
 Amick, Alexis N, support care assistant, \$34,660
 Amoako, Lydia, security support care asst, \$41,466
 Amos, Robert, senior support care assistant, \$38,549
 Amponsah, Erica S, direct care aide, \$20.25/hr
 Amponsah, Erica S, direct care aide, \$20.74/hr
 Amponsah, Erica S, direct care aide, \$18.84/hr
 Amsden, Andrew C, stores/warehouse assistant, \$33,914
 Anaekwe, Emmanuela C, support care assistant, \$34,660
 Anderson, Adyson R, direct care aide, \$28.02/hr
 Anderson, Adyson R, admin support assistant, \$38,848
 Anderson, Allyson D, social services specialist, \$45,006
 Anderson, Amanda, custodial assistant, \$33,914
 Anderson, Colten, senior support care assistant, \$38,549
 Anderson, Danye H, support care assistant, \$34,660
 Anderson, Danye H, direct care aide, \$25.00/hr
 Anderson, Donna M, clinical social work manager, \$74,715
 Anderson, Elizabeth A, supervising support care asst, \$43,410
 Anderson, Eleanor M, rehabilitation associate, \$21,678
 Anderson, Jamar S, miscellaneous professional, \$17.97/hr
 Anderson, Jamar S, accounts assistant, \$34,125
 Anderson, Kyhia S, support care assistant, \$34,660
 Anderson, Lauren N, support care assistant, \$34,660
 Anderson, Mickee L, counselor-in-training, \$49,047
 Anderson, Pier A, support care assistant, \$34,660
 Anderson, Rebecca L, support care assistant, \$34,660
 Anderson, Rosalind R, benefit program specialist, \$37,682
 Anderson, Shante N, support care assistant, \$35,860
 Anderson, Sharil, licensed practical nurse, \$62,324
 Anderson, Shawn, director of psychology, \$102,743
 Anderson, Tiffany S, devlp disability service spv, \$54,008
 Anderson, William D, special asst official & admstr, \$110,776
 Anderson-Harper, Rosalyn, program manager, \$100,854
 Anderson-Hawkins, Cheryl L, registered nurse, \$54.35/hr
 Andewa, Willy A, registered nurse, \$50.00/hr
 Andre, Shir L, registered nurse spec/spv, \$106,416
 Andrews, Amanda M, clinical caseworker, \$39,400
 Andrews, Brian, senior support care assistant, \$38,549
 Andrews, Crestin S, staff physician, \$114.68/hr
 Andrews, Marla F, admin support assistant, \$36,786
 Angle, Nicole M, benefit program specialist, \$37,682
 Anichi, Chidimma J, registered nurse, \$79,795
 Annan, Augustine M, direct care aide, \$21.23/hr
 Annan, Augustine M, direct care aide, \$22.53/hr
 Annan, Augustine M, direct care aide, \$26.34/hr
 Anugwo, Nwanneka, support care assistant, \$38,821
 Anum, Joshua, sr security support care asst, \$47,708
 Anunobi, Emeke P, sr security support care asst, \$47,708
 Applebee, Michelle L, security support care asst, \$43,480
 Appleby, Miriah G, support care assistant, \$35,417
 Applewhite, Derrick W, support care assistant, \$34,660
 Applewhite, Tomicka, senior support care assistant, \$38,549
 Araujo Talledo, Andrea J, special asst professional, \$103,372
 Arbogast, Katherine R, support care professional, \$50,872
 Arbogast, Katherine R, direct care aide, \$36.69/hr
 Arcand, Gertrudes S, security support care asst, \$41,466
 Archer, Misty, lead admin support assistant, \$40,979
 Archibald, Hannah R, miscellaneous professional, \$47.65/hr
 Archibald, Hannah R, occupational therapist, \$68,392
 Archibald, Hannah R, miscellaneous professional, \$47.65/hr
 Archibald, Hannah R, miscellaneous professional, \$47.65/hr
 Arellano, Nicole R, barber/cosmetologist, \$36,153
 Ariyo, Oluwaranti, licensed practical nurse, \$59,088
 Arlen, Janet D, devlp disability service assoc, \$46,169
 Arlen, Shanelle N, sr security support care asst, \$46,310
 Arlen, Shanelle N, direct care aide, \$12.4/hr
 Armah, Daniel, security support care asst, \$43,480
 Armer, Jaime D, registered nurse, \$12.1/hr
 Armer, Jaime D, registered nurse, \$83,429
 Armistead, Sarah E, security support care asst, \$43,480
 Armstrong, Allison M, direct care aide, \$11.21/hr
 Armstrong, Allison M, security support care asst, \$41,466
 Armstrong, Christopher A, support care assistant, \$34,660
 Armstrong, Daniel W, support care assistant, \$34,660
 Armstrong, Darcy, devlp disability service spec, \$52,468
 Armstrong, Donna L, legal assistant, \$45,557
 Armstrong, Kimberly L, sr social services specialist, \$54,008
 Armstrong, Sandy M, registered nurse, \$74,530
 Arnett, Marsha E, clerk, \$16.31/hr
 Arnett, Marsha E, domestic service worker, \$16.31/hr
 Arney, Susan E, miscellaneous professional, \$31.05/hr
 Arney, Susan E, miscellaneous professional, \$31.05/hr
 Arney, Susan E, recreation/music therapist, \$43,060
 Arney, Susan E, miscellaneous professional, \$31.05/hr
 Arnold, Danny L, administrative manager, \$71,074
 Arnold, John A, security manager, \$60,178
 Arnold, Kayla L, food service worker, \$34,175
 Arnold, Lewis L, staff development trainer, \$50,463
 Arnold, Shela M, special asst professional, \$117,914
 Arogun, Samuel G, support care assistant, \$38,821
 Aron, Mary, support care assistant, \$34,660
 Arthur, Alisa S, devlp disability service spv, \$62,332
 Ash, Terressa, human resources specialist, \$57,611
 Asher, Jessica S, special asst office & clerical, \$46,789
 Asher, Rebecca J, direct care aide, \$20.28/hr
 Ashlock, Cameron, food service assistant, \$27,132
 Ashlock, Cathi L, stores/warehouse supervisor, \$43,783
 Ashlock, Cathi L, direct care aide, \$31.57/hr
 Asi, Junior V, direct care aide, \$23.08/hr
 Asi, Junior V, direct care aide, \$24.49/hr
 Asi, Junior V, direct care aide, \$28.63/hr
 Asi, Junior V, direct care aide, \$22.11/hr
 Asi, Junior V, direct care aide, \$23.52/hr
 Asi, Junior V, direct care aide, \$26.88/hr
 Asidi, Veronica E, registered nurse, \$91,569
 Asiriifi-Bonsu, Kwame, security support care asst, \$43,480
 Asmelash, Senait, registered nurse, \$57.34/hr
 Asogwa, Simon C, registered nurse, \$86,522
 Asplund, Anthony S, registered nurse, \$57.34/hr
 Asplund, Anthony S, registered nurse, \$63.76/hr
 Asplund, Anthony S, registered nurse, \$69.08/hr
 Asplund, Anthony S, registered nurse, \$69.08/hr
 Atkin, Krysta K, support care assistant, \$20,796
 Atkins, Aaron M, quality improvement specialist, \$56,451
 Atkins, Aaron M, direct care aide, \$19.53/hr
 Atkins, Courtney R, registered nurse, \$66,699
 Atkins, Gregory R, custodial supervisor, \$37,102
 Atkinson, Andrew J, nurse manager, \$101,543
 Atkinson, Andrew J, registered nurse, \$57.34/hr
 Atkinson, Crystal L, admin support professional, \$51,669
 Atkinson, William J, devlp disability service assoc, \$45,006
 Atkison, Timothy D, support care assistant, \$34,660
 Atnip, Melissa D, human resources assistant, \$36,482
 Atterberry, Ashley B, licensed practical nurse, \$34.40/hr
 Atterberry, Ashley B, licensed practical nurse, \$40.14/hr
 Atterberry, Ashley B, licensed practical nurse, \$44.73/hr
 Atterberry, Betty H, registered nurse, \$57.34/hr
 Atterberry, Betty H, registered nurse, \$63.76/hr
 Atterberry, Betty H, registered nurse, \$69.08/hr
 Atterberry, Betty H, registered nurse, \$73.67/hr
 Atterberry, Derek P, sr security support care asst, \$46,237
 Aubuchon, Alexis L, office worker miscellaneous, \$18.66/hr
 Aubuchon, Brenda, special asst professional, \$69,803
 Aubuchon, Sherri D, registered nurse, \$83,939
 Augustine, Amala Kumar D, staff physician, \$109.03/hr
 Augustine, Amala Kumar D, staff physician specialist, \$280,072
 Aumere, Momina, direct care aide, \$25.23/hr

- Austin, Earl A, direct care aide, \$18.90/hr
 Austin, Trevonte, support care assistant, \$34,660
 Aux-Tinee, Michael J, human resources assistant, \$41,661
 Avalos, Christina P, food service supervisor, \$37,363
 Avalos, Kayla J, registered nurse, \$74,530
 Avant, Lonnie, security support care asst, \$41,466
 Aversman, Craig A, maintenance/grounds technician, \$39,918
 Avery, Debra K, sr therapeutic services worker, \$46,222
 Avery, Mabelene, food service assistant, \$33,914
 Awodeyi, Comfort, support care assistant, \$34,660
 Awodeyi, Simon O, licensed practical nurse, \$62,324
 Aydelott, Jerrrie A, admin support assistant, \$36,786
 Aydelott, Jerrrie A, miscellaneous professional, \$26.34/hr
 Ayres, Joshua K, support care assistant, \$34,660
 Bacchetta, Carolynne H, support care assistant, \$34,660
 Bachmann, Christopher, therapeutic services manager, \$69,954
 Bakes, Alyssa M, special asst professional, \$87,614
 Backues, Claire, intermediate accountant, \$58,514
 Bacon, Mark S, security officer, \$27.51/hr
 Bacon, Mark S, security officer, \$33,914
 Bacon, Mark S, direct care aide, \$24.46/hr
 Bacon, Vicki L, admin support assistant, \$35,542
 Bacus, Rossel J, support care assistant, \$34,660
 Baczwaski, Brandy J, psychologist, \$114.68/hr
 Baczwaski, Brandy J, psychologist, \$105,799
 Bada, Idowu, support care assistant, \$38,821
 Bader, Lois A, security support care asst, \$41,466
 Bahar, Kamer, sr security support care asst, \$47,708
 Bahn, Stacy D, devlp disability service spec, \$52,468
 Bahner, Theresa, devlp disability service assoc, \$45,006
 Bailey, Amie L, security support care asst, \$43,465
 Bailey, Clifford R, support care assistant, \$34,660
 Bailey, Gerald D, admin support assistant, \$35,542
 Bailey, Rachael, custodial assistant, \$33,914
 Bailey, Serena S, security support care asst, \$43,480
 Baird, Kelly A, behavior analyst, \$82,833
 Baker, Alexandria L, admin support assistant, \$36,786
 Baker, Alexandria L, miscellaneous professional, \$28.63/hr
 Baker, Alexandria L, miscellaneous professional, \$26.54/hr
 Baker, Alexandria L, miscellaneous professional, \$26.88/hr
 Baker, Amanda R, program specialist, \$59,656
 Baker, Britinya J, support care assistant, \$34,660
 Baker, Charise L, special asst professional, \$86,960
 Baker, Christopher S, institution superintendent, \$103,423
 Baker, Jessica R, support care assistant, \$34,660
 Baker, Jordan C, behavior analyst, \$82,833
 Baker, Mondwell S, security support care asst, \$43,480
 Baker, Rylee F, direct care aide, \$19.08/hr
 Baker, Rylee F, direct care aide, \$17.33/hr
 Baker, Rylee F, direct care aide, \$18.83/hr
 Baker, Sherry L, lead admin support assistant, \$36,482
 Baker, Tyler G, senior support care assistant, \$38,549
 Bakert, Jake R, support care assistant, \$34,660
 Balagot, Eljay Matthew A, support care assistant, \$34,660
 Baldwin, Lindsay B, admin support assistant, \$35,899
 Bales, Jason A, therapeutic services worker, \$35,542
 Bales, Rebecca F, therapeutic services worker, \$39,097
 Ball, Carolyn J, support care assistant, \$34,660
 Ball, Jetta A, custodial assistant, \$33,914
 Ball, Myeisha R, registered nurse, \$50.00/hr
 Ballard, Charles E, custodial assistant, \$33,914
 Ballinger, Stacey L, rehabilitation associate, \$36,130
 Ballew, Joshua D, stores/warehouse supervisor, \$50,463
 Ballew, Makayla Q, support care assistant, \$34,660
 Ballinger, Wonner, domestic service worker, \$16.31/hr
 Balqeess, Rashida, special asst professional, \$107,053
 Balqeess, Rashida, direct care aide, \$54.35/hr
 Baluka, Norah, security support care asst, \$43,480
 Bangura, Fatmata, support care assistant, \$34,660
 Banister, Brandon T, social services specialist, \$45,006
 Banker, Thaddeus, direct care aide, \$22.00/hr
 Banks, Jon D, non-commissioned investigator, \$48,045
 Banks, Jon D, miscellaneous professional, \$34.64/hr
 Bankhead, Morgan B, social services specialist, \$45,006
 Banton, Steve E, sr security support care asst, \$47,708
 Banty, Shauna D, support care assistant, \$34,660
 Banza, Jonathan, direct care aide, \$28.63/hr
 Banza, Jonathan, direct care aide, \$23.08/hr
 Banza, Jonathan, direct care aide, \$24.49/hr
 Banza, Jonathan, direct care aide, \$22.11/hr
 Banza, Jonathan, direct care aide, \$23.52/hr
 Banza, Jonathan, direct care aide, \$26.88/hr
 Baptiste, John V, security support care asst, \$43,480
 Barbeau, Paige M, direct care aide, \$18.72/hr
 Barber, Armani, direct care aide, \$22.00/hr
 Barber, Toni, custodial assistant, \$33,914
 Barber, Wendell, direct care aide, \$19.53/hr
 Barber, Wendell, human resources assistant, \$38,494
 Barclay, Annalisa N, direct care aide, \$26.34/hr
 Barclay, Annalisa N, direct care aide, \$21.23/hr
 Barclay, Annalisa N, direct care aide, \$22.53/hr
 Barger, Samantha L, clinical caseworker, \$40,975
 Bariana, Paula, registered nurse spec/spv, \$100,505
 Bariana, Paula, registered nurse, \$57.34/hr
 Bariana, Paula, registered nurse, \$63.76/hr
 Bariana, Paula, registered nurse, \$69.08/hr
 Bariana, Paula, registered nurse, \$73.67/hr
 Baring, Tete, support care assistant, \$34,660
 Barker, Carleigh R, support care assistant, \$20,796
 Barker, Siobhan A, licensed practical nurse, \$58,476
 Barkwell, Jessica R, registered nurse, \$57.34/hr
 Barkwell, Jessica R, registered nurse, \$63.76/hr
 Barkwell, Jessica R, registered nurse, \$69.08/hr
 Barkwell, Jessica R, registered nurse, \$73.67/hr
 Barkwell, Jessica R, registered nurse spec/spv, \$104,676
 Barnes, Devin, support care assistant, \$34,660
 Barnes, Eva J, clinical caseworker, \$44,189
 Barnes, Jamison, support care assistant, \$34,660
 Barnes, Randy L, support care assistant, \$34,660
 Barnes, Reyna Fe S, security support care asst, \$20,733
 Barnes, Ryan D, security support care asst, \$41,466
 Barnes, Satikiya T, security officer, \$22.00/hr
 Barnes, Tobias J, support care professional, \$50,872
 Barnes, Tobias J, direct care aide, \$36.69/hr
 Barnett, Dustin L, direct care aide, \$1.21/hr
 Barnett, Dustin L, security support care asst, \$41,466
 Barnhart, Steven E, admin support assistant, \$35,542
 Barnhouse, Gary W, sr security support care asst, \$46,237
 Barnhouse, Steven L, custodial assistant, \$23,740
 Barnum, Nancy, supervising support care asst, \$47,570
 Barrie, Amadu, registered nurse spec/spv, \$106,416
 Barry, Fanta, direct care aide, \$23.91/hr
 Barsh, Claudette, food service supervisor, \$37,102
 Bartlett, Laurin, devlp disability serv assoc, \$45,006
 Bartlett, Rashane A, direct care aide, \$20.34/hr
 Bartlett, Rashane A, direct care aide, \$21.64/hr
 Bartlett, Rashane A, direct care aide, \$24.73/hr
 Bartlett-Payne, Freda Y, admin support assistant, \$35,542
 Bartley, Caitlin M, program coordinator, \$45,366
 Bartochowski, Zachary M, resident physician, \$69,587
 Bartochowski, Zachary M, miscellaneous professional, \$36.15/hr
 Barton, Candace L, sr social services specialist, \$54,008
 Barton, Cathleen, senior support care assistant, \$38,549
 Barton, Eunice D, registered nurse, \$43.48/hr
 Barton, Eunice D, registered nurse, \$46.74/hr
 Barton, Eunice D, registered nurse, \$48.92/hr
 Barton, Eunice D, registered nurse, \$52.18/hr
 Barton, Eunice D, registered nurse, \$54.35/hr
 Barton, Johnny W, registered nurse, \$74,530
 Barton, Miguel L, direct care aide, \$28.63/hr
 Barton, Miguel L, direct care aide, \$23.08/hr
 Barton, Miguel L, direct care aide, \$24.49/hr
 Barton, Monika M, support care assistant, \$41,741
 Barton, Patricia A, custodial supervisor, \$37,102
 Barton, Patricia A, direct care aide, \$29.90/hr
 Barton, Vicky R, direct care aide, \$20.28/hr
 Bashiru, Atinuke B, support care assistant, \$34,660
 Bashiru, Odunayo S, support care assistant, \$34,660
 Bashiru, Tajudeen B, support care assistant, \$34,660
 Basler, Michael W, direct care aide, \$20.28/hr
 Basnight, Colleen D, direct care aide, \$17.39/hr
 Bass, Deborah D, social services specialist, \$45,006
 Batchelor, Jonathan M, education program manager, \$69,151
 Bateman, Jessica J, program manager, \$85,062
 Bates, Aundrea T, direct care aide, \$21.23/hr
 Bates, Aundrea T, direct care aide, \$22.53/hr
 Bates, Aundrea T, direct care aide, \$26.34/hr
 Bates, Beverly S, direct care aide, \$28.63/hr
 Bates, Beverly S, direct care aide, \$23.08/hr
 Bates, Beverly S, direct care aide, \$24.49/hr
 Bates, Beverly S, direct care aide, \$22.11/hr
 Bates, James A, direct care aide, \$22.10/hr
 Bates, James A, direct care aide, \$23.52/hr
 Bates, James A, direct care aide, \$26.88/hr
 Bates, James A, direct care aide, \$28.63/hr
 Bates, James A, direct care aide, \$24.49/hr
 Bates, James A, direct care aide, \$23.08/hr
 Bates, Jennifer L, registered nurse, \$74,530
 Bates, Jessica L, registered nurse, \$79,365
 Bates, Jessica R, support care assistant, \$34,660

- Bates, Marissa N, support care assistant, \$34,660
 Bates, Nicole R, miscellaneous professional, \$50.98/hr
 Bates, Nicole R, registered nurse, \$54.35/hr
 Bates, Nicole R, registered nurse spec/spv, \$88,358
 Batton, Julio B, support care assistant, \$34,660
 Battles, Dexter L, direct care aide, \$1,21/hr
 Battles, Dexter L, security support care asst, \$41,466
 Baudour, Victoria E, security support care asst, \$43,480
 Bauer, Drew M, support care assistant, \$34,660
 Bauer, Matthew, spt care asst, \$34,661
 Bauer, Nicholas A, security officer, \$33,914
 Bauman, Stacie D, devlp disability service spec, \$54,008
 Baumann, Katherine E, staff dev training specialist, \$50,463
 Bax, Brandon M, human resources manager, \$80,275
 Bax, Brian M, miscellaneous professional, \$38.75/hr
 Bax, Jennifer E, designated principal asst dept, \$114,457
 Bax, Jessica, division director, \$139,014
 Bax, John C, recreation/music therapist, \$47,831
 Bax, John C, miscellaneous professional, \$34.49/hr
 Bax, John C, miscellaneous professional, \$34.49/hr
 Bax, John C, miscellaneous professional, \$34.49/hr
 Baxter, Deborah D, accountant, \$41,306
 Baylark, Laynetta M, support care assistant, \$34,660
 Baylark, Laynetta M, direct care aide, \$25.00/hr
 Bayless, Jodie L, sr non-commission investigator, \$59,024
 Baysinger, Torie D, direct care aide, \$23.08/hr
 Baysinger, Torie D, direct care aide, \$24.49/hr
 Baysinger, Torie D, direct care aide, \$28.63/hr
 Beachy, Ladonna L, miscellaneous professional, \$34.52/hr
 Beal, Ebony N, direct care aide, \$16.32/hr
 Beal, Minnie L, support care assistant, \$34,660
 Bealon, David, supervising support care asst, \$47,570
 Beals, Rebecca, support care assistant, \$34,660
 Bean, Clifton, custodial worker, \$33,914
 Bean, Jolanda L, administrative support clerk, \$33,914
 Bear, Erin E, clinical social work manager, \$90,274
 Beasley, Joshua M, admin support assistant, \$36,786
 Beasley, Joshua M, direct care aide, \$26.88/hr
 Beattie, Paula R, direct care aide, \$28.68/hr
 Beattie, Paula R, direct care aide, \$18.35/hr
 Beauchamp, Katelyn M, support care assistant, \$34,660
 Beaulieu, Valia M, food service worker, \$33,914
 Bechtold, Nancy R, clinical social work spv/spec, \$51,446
 Beck, Amber C, support care assistant, \$34,660
 Beck, Ashley A, social services specialist, \$45,006
 Beck, James H, support care assistant, \$36,401
 Beck, Thomas G, direct care aide, \$23.08/hr
 Beck, Thomas G, direct care aide, \$24.49/hr
 Beck, Thomas G, direct care aide, \$28.63/hr
 Becker, Ashley, registered nurse spec/spv, \$91,950
 Becker, Ashley, registered nurse, \$54.35/hr
 Becker, Jessie A, lead admin support assistant, \$37,682
 Beckford, Dimitri A, support care assistant, \$34,660
 Beckman, Erin N, registered nurse, \$83,939
 Becks, Idella, support care assistant, \$34,660
 Bedasso, Bethelam W, registered nurse, \$57.34/hr
 Bedford, Albert, supervising support care asst, \$47,570
 Bedia, Annalie, direct care aide, \$47.07/hr
 Bedia, Annalie, registered nurse spec/spv, \$106,416
 Bedsworth, Lynn A, direct care aide, \$20.34/hr
 Bedsworth, Lynn A, direct care aide, \$21.64/hr
 Bedsworth, Lynn A, direct care aide, \$24.73/hr
 Bedsworth, Lynn A, direct care aide, \$21.23/hr
 Bedsworth, Lynn A, direct care aide, \$22.53/hr
 Bedsworth, Lynn A, direct care aide, \$26.34/hr
 Bedsworth, Shannon L, special asst office & clerical, \$54,350
 Beegle, Melissa L, sr staff dev training spec, \$57,636
 Beeler, James J, rehabilitation associate, \$36,130
 Beeman, Evangeline J, direct care aide, \$17.66/hr
 Beene, Shante, direct care aide, \$19.53/hr
 Beene, Shante, rehabilitation associate, \$36,130
 Beezley, Sheri E, registered nurse spec/spv, \$106,416
 Begic-Gusic, Murisa, psychologist, \$93,929
 Bekru, Brkiti M, support care assistant, \$34,660
 Belancourt, Wolkly, direct care aide, \$23.08/hr
 Belancourt, Wolkly, direct care aide, \$24.49/hr
 Belancourt, Wolkly, direct care aide, \$28.63/hr
 Belcher, Latoya M, direct care aide, \$24.49/hr
 Belcher, Latoya M, direct care aide, \$28.63/hr
 Belcher, Latoya M, direct care aide, \$23.08/hr
 Belfield, Joshua L, spv security support care asst, \$52,093
 Belfield, Karissa E, registered nurse, \$83,473
 Belken, Hannah R, support care assistant, \$34,660
 Belken, Mary L, nurse manager, \$88,029
 Bell, Amenta R, support care assistant, \$34,660
 Bell, Ashley M, direct care aide, \$23.08/hr
 Bell, Ashley M, direct care aide, \$24.49/hr
 Bell, Ashley M, direct care aide, \$28.63/hr
 Bell, Brandy J, support care assistant, \$34,660
 Bell, Deirdra, registered nurse, \$64,809
 Bell, Gemayel V, support care assistant, \$34,660
 Bell, Janet M, direct care aide, \$38.95/hr
 Bell, Janet M, quality improvement specialist, \$54,008
 Bell, Jonusha L, human resources assistant, \$37,941
 Bell, Julie K, quality improvement specialist, \$54,008
 Bell, Karla J, devlp disability service spv, \$64,861
 Bell, Marva, senior accounts assistant, \$37,089
 Bell, Regina, human resources specialist, \$73,155
 Bellamy, Krystal J, admin support assistant, \$21,325
 Bellamy, Nijuna B, licensed practical nurse, \$58,476
 Bellew, Sara D, program specialist, \$48,263
 Bellman, Val, resident physician, \$67,757
 Bellman, Val, miscellaneous professional, \$36.15/hr
 Belote, Sherry L, senior support care assistant, \$36,549
 Ben Hfaied, Sonia S, licensed practical nurse, \$62,324
 Benavides Biancha, Paula, miscellaneous professional, \$36.15/hr
 Bench, Daniel L, nurse clinician/practitioner, \$70.87/hr
 Bench, Julie A, direct care aide, \$40.51/hr
 Bench, Julie A, staff dev training specialist, \$56,179
 Bench, Samantha M, admin support assistant, \$35,542
 Benedict, Sharon, miscellaneous professional, \$24.25/hr
 Benedict, Leaetta K, direct care aide, \$18.35/hr
 Benedict, Leaetta K, direct care aide, \$20.65/hr
 Benham, Michael S, support care assistant, \$34,660
 Benitez, Casandra M, senior support care assistant, \$44,993
 Benjamin, Traci L, support care assistant, \$34,660
 Benjankar Shrestha, Shraddha, social svcs spclst, \$45,006
 Bennett, Carrie M, sr security support care asst, \$46,237
 Bennett, Christine M, sr security support care asst, \$46,237
 Bennett, Emily M, therapeutic services worker, \$35,022
 Bennett, Gary E, security support care asst, \$41,466
 Bennett, Kevin S, security support care asst, \$43,480
 Bennett, Meredith L, security support care asst, \$41,466
 Bennett, Molly J, support care assistant, \$34,660
 Bennett, Shawn E, security officer, \$38,154
 Bennett, Jr, Clemia J, food service worker, \$33,914
 Benoist, Tammy M, staff dev training specialist, \$27,140
 Ben-Okoh, Lydia A, registered nurse, \$57.34/hr
 Benson, Brandy K, support care assistant, \$34,660
 Benson, Renee A, registered nurse, \$73,133
 Bentley, Erin M, deputy general counsel-div, \$106,526
 Benton, Jennifer A, support care professional, \$50,872
 Benye, Ogochukwu L, registered nurse, \$57.34/hr
 Bequette, Deborah K, office worker miscellaneous, \$20.28/hr
 Bequette, Kendra L, custodial assistant, \$33,914
 Berg, Ronald T, project specialist, \$35.09/hr
 Bergman, Presley F, support care assistant, \$34,660
 Berhorst, Dalonna J, accountant, \$48,684
 Berkholz, Christine A, admin support assistant, \$41,940
 Berlener, Nancy D, registered nurse, \$1,21/hr
 Berlener, Nancy D, registered nurse, \$83,429
 Bernal, Kelly D, lic professional counselor, \$59,543
 Bernardin, Rebecca, security support care asst, \$43,480
 Bernardo, Corazon M, support care assistant, \$34,660
 Bernhard, Richard P, registered nurse, \$91,569
 Bemowski, Molly E, student intern, \$33,914
 Berry, Mary C, food service supervisor, \$37,102
 Berry, Oknan K, registered nurse, \$43.48/hr
 Berry, Oknan K, registered nurse, \$46.74/hr
 Berry, Oknan K, registered nurse, \$48.92/hr
 Berry, Oknan K, registered nurse, \$52.18/hr
 Berry, Oknan K, registered nurse, \$54.35/hr
 Berry, Rodrigues T, spv security support care asst, \$52,153
 Berry, Tausha N, registered nurse, \$83,473
 Berry, Victoria, support care assistant, \$34,660
 Bertels, Mark V, direct care aide, \$1,09/hr
 Bertels, Mark V, security support care asst, \$41,466
 Berth Robertson, Sharnett K, therapeutic svcs wkr, \$35,022
 Beshe, Marta, registered nurse, \$57.34/hr
 Bess, Charlotte D, registered nurse, \$74,530
 Bettis, Harold, food service assistant, \$33,914
 Betts, Aubrey S, support care assistant, \$34,660
 Bever, Julie L, quality improvement specialist, \$54,008
 Beverly, Marcia M, support care assistant, \$34,660
 Bevly, Keisha, support care assistant, \$38,821
 Bibbs, Bridgette L, devlp disability service assoc, \$45,006
 Bidner, Taylor A, direct care aide, \$20.28/hr
 Bielawski, Michelle D, food service assistant, \$33,914
 Bierbaum, Jeanne J, administrative support clerk, \$33,914
 Biermann, Audra L, psychologist, \$54.35/hr

- Biermann, Audra L, psychological resident, \$86,336
 Biggs, James A, senior support care assistant, \$42,709
 Biggs, Patrick N, direct care aide, \$23.08/hr
 Biggs, Patrick N, direct care aide, \$24.49/hr
 Biggs, Patrick N, direct care aide, \$28.63/hr
 Bigham, Amy R, senior clinical caseworker, \$51,446
 Billbrough, John T, admin support assistant, \$35,542
 Bills, Shira N, support care professional, \$50,872
 Binggeli, Barbara E, clerk, \$16.31/hr
 Bingham, Emily J, senior accounts assistant, \$45,330
 Birkner, Rachele N, licensed clinical social wrk, \$67,337
 Bish, David L, rehabilitation associate, \$36,273
 Bishop, Anastasia M, registered nurse spec/spv, \$88,029
 Bishop, Callie M, direct care aide, \$28.63/hr
 Bishop, Callie M, direct care aide, \$23.08/hr
 Bishop, Callie M, direct care aide, \$24.49/hr
 Bittick, Elizabeth R, devlp disability service assoc, \$45,330
 Bivens, Kendra M, support care assistant, \$41,741
 Bivens, Rashid, direct care aide, \$22.00/hr
 Black, April D, support care professional, \$50,872
 Black, Kimberly M, program specialist, \$58,486
 Black, Latara S, senior support care assistant, \$39,136
 Black, Lori A, support care professional, \$46,524
 Black, Robert D, security support care asst, \$43,480
 Blackburn, Celsey S, support care assistant, \$34,660
 Blackburn, Tasha R, program assistant, \$52,048
 Blackerby, Jordon G, support care assistant, \$34,660
 Blackford, Alex J, social svcs unit supervisor, \$57,316
 Blackstad, Jennifer A, devlp disability service spv, \$54,008
 Blair, Julia M, physical therapist, \$81,171
 Blair, Sherrie S, sr security support care asst, \$46,237
 Blair, Tamara R, security officer, \$38,154
 Blake, Amy J, registered nurse, \$54.35/hr
 Blakley-Gorman, Mary R, miscellaneous professional, \$26.91/hr
 Blalock, James B, security support care asst, \$41,466
 Blalock, Lori L, registered nurse spec/spv, \$88,028
 Bland, Jason W, support care assistant, \$37,158
 Blandford, Casey N, social services specialist, \$45,006
 Blanton, Emily K, direct care aide, \$18.66/hr
 Blanton, William C, direct care aide, \$24.46/hr
 Blanton, William C, custodial assistant, \$33,914
 Blevins, Jeffrey N, treatment supervisor, \$63,206
 Blocker, Rosalind D, direct care aide, \$22.00/hr
 Blocker, Rosalind R, accounts assistant, \$34,144
 Bloodworth, Hannah D, domestic service worker, \$18.66/hr
 Bloom, Sierra N, support care assistant, \$34,660
 Blowers, Christine, direct care aide, \$24.46/hr
 Blowers, Christine, custodial assistant, \$33,914
 Blumer, Dusty J, direct care aide, \$26.88/hr
 Blumhorst, Donna K, rehabilitation associate, \$36,130
 Bockenstedt, Bart G, miscellaneous professional, \$45.89/hr
 Bockenstedt, Bart G, miscellaneous professional, \$45.89/hr
 Bockenstedt, Bart G, education specialist, \$63,633
 Bockenstedt, Bart G, miscellaneous professional, \$45.89/hr
 Bodinet, Andrea N, associate social services spec, \$45,006
 Boeckmann, Molly J, division director, \$139,014
 Boeh, Lauren, therapeutic services worker, \$35,022
 Boeh, Lauren, direct care aide, \$25.26/hr
 Boese, George R, direct care aide, \$1.21/hr
 Boese, George R, security support care asst, \$41,466
 Bogart, Shelby L, direct care aide, \$17.66/hr
 Bogatzke, Amanda J, assoc research/data analyst, \$46,169
 Boggs, Christina L, direct care aide, \$1.21/hr
 Boggs, Christina L, security support care asst, \$43,480
 Bohlken, Shauna L, registered nurse, \$52.75/hr
 Bohlken, Shauna L, registered nurse, \$58.66/hr
 Bohlken, Shauna L, registered nurse, \$63.55/hr
 Bohlken, Shauna L, registered nurse, \$67.77/hr
 Bohnenkamp, Jason P, therapeutic services worker, \$35,022
 Bohnenkamp, Kristen N, security support care asst, \$41,466
 Bohnert, Emily, senior clinical caseworker, \$46,993
 Bohr, Jobie E, licensed practical nurse, \$61,897
 Boitano, Amanda M, social services specialist, \$45,006
 Bokan, Meseret, food service assistant, \$33,914
 Bolanos Santos, Brenda, direct care aide, \$23.08/hr
 Bolanos Santos, Brenda, direct care aide, \$24.49/hr
 Bolanos Santos, Brenda, direct care aide, \$28.63/hr
 Bolanos Santos, Brenda, direct care aide, \$26.88/hr
 Bolanos Santos, Brenda, direct care aide, \$22.11/hr
 Bolanos Santos, Brenda, direct care aide, \$23.52/hr
 Bolanos Santos, Karla J, direct care aide, \$26.88/hr
 Bolanos Santos, Karla J, direct care aide, \$22.11/hr
 Bolanos Santos, Karla J, direct care aide, \$23.52/hr
 Bolasina, Mary D, licensed practical nurse, \$58,476
 Bolden, Alfonso W, security support care asst, \$43,480
 Bolden, Dacara D, human resources generalist, \$46,741
 Bolden, Lamira M, senior support care assistant, \$42,709
 Bolden, Van E, support care assistant, \$34,660
 Bolee, Mercy, support care assistant, \$34,660
 Boles, Shemika S, social services specialist, \$45,006
 Bolin, Blake J, office worker miscellaneous, \$20.28/hr
 Bolin, Brian T, recreation/music therapist spv, \$46,169
 Bolin, Joanne E, dental assistant, \$24,890
 Boling, Melody, program coordinator, \$62,758
 Bolser, Jerry A, accounts supervisor, \$65,505
 Bolton, Richard N, security support care asst, \$43,480
 Bond, Alison, senior program specialist, \$60,000
 Bond, Anthony K, security support care asst, \$43,480
 Bond, Isabella C, recreation/music therapist, \$43,831
 Bonnett, Karen A, support care assistant, \$34,660
 Bonnett, Kathryn, admin support assistant, \$35,899
 Boone, Andrea L, devlp disability service spec, \$54,008
 Booth, Jordan, therapist, \$39.87/hr
 Booth, Jordan, treatment supervisor, \$55,291
 Booth, Kacey E, therapeutic services worker, \$21,013
 Borchers, Makenzie D, clinical caseworker, \$44,189
 Borde Koufie, Barbara, nurse clinician/practitioner, \$133,770
 Borde Koufie, Barbara, consulting physician, \$81.53/hr
 Bordes, Deborah S, support care assistant, \$34,660
 Bordes, Sacori, domestic service worker, \$18.73/hr
 Bordes, Sacori, administrative support clerk, \$33,914
 Bordes, Sacori, miscellaneous professional, \$17.97/hr
 Borgfield, Macie, dietitian, \$56,230
 Borghardt, Tabitha G, direct care aide, \$26.34/hr
 Borghardt, Tabitha G, direct care aide, \$22.53/hr
 Borghardt, Tabitha G, direct care aide, \$21.23/hr
 Borghardt, Tabitha G, office worker miscellaneous, \$17.83/hr
 Borgman, Michele V, registered nurse, \$39,150
 Borgstadt, Wyatt J, food service assistant, \$33,914
 Born, Rayna L, treatment manager, \$56,342
 Born, Sabetha L, support care assistant, \$34,660
 Borrajo, Hernan M, recreation/music therapist, \$41,615
 Borrajo, Lorri R, recreation/music therapist, \$41,615
 Borrajo, Lorri R, ofc worker misc, \$30.01/hr
 Bostic, Marquise M, custodial supervisor, \$40,114
 Bostic, Marquise M, direct care aide, \$28.94/hr
 Boswell, Steven G, support care assistant, \$34,660
 Bottemiller, Robin E, devlp disability service spv, \$54,008
 Bottorff, Damon E, direct care aide, \$18.35/hr
 Bottorff, Damon E, direct care aide, \$20.65/hr
 Boultinghouse, Justin N, support care assistant, \$34,660
 Bounds, Brianna S, direct care aide, \$17.74/hr
 Bounds, Donald R, program specialist, \$46,789
 Bounds, Jessica M, program manager, \$93,975
 Bourne, Felicia, registered nurse, \$54.35/hr
 Bourne, Felicia, registered nurse, \$100,349
 Bouse, Curtis A, registered nurse, \$43.48/hr
 Bouse, Curtis A, registered nurse, \$46.74/hr
 Bouse, Curtis A, registered nurse, \$48.92/hr
 Bouse, Curtis A, registered nurse, \$52.18/hr
 Bouse, Curtis A, registered nurse, \$54.35/hr
 Bouse, Sharon A, office worker miscellaneous, \$20.69/hr
 Bousfield, Caitlin M, behavioral technician, \$40,810
 Boushie, Tonya G, laboratory support technician, \$34,712
 Boushie, Tonya G, direct care aide, \$29.90/hr
 Bowden, James E, security officer, \$33,914
 Bowden, Marvin N, domestic service worker, \$18.17/hr
 Bowden, Marvin N, security officer, \$33,914
 Bowen, James R, food service assistant, \$33,914
 Bowen, Mark, direct care aide, \$23.08/hr
 Bowen, Mark, direct care aide, \$24.49/hr
 Bowen, Mark, direct care aide, \$28.63/hr
 Bowen, Michael B, direct care aide, \$17.39/hr
 Bowers, Bryce, educational aide, \$38,399
 Bowers, Clara A, support care assistant, \$34,660
 Bowles, Cleveland L, security support care asst, \$41,466
 Bowles, Kathy A, security support care asst, \$41,466
 Bowles, Samantha, support care assistant, \$34,660
 Bowman, Charles M, accounts assistant, \$33,914
 Bowman, Urdeshea R, food service assistant, \$16,957
 Bowyer, Arny L, security support care asst, \$41,466
 Boyd, Dandre E, support care assistant, \$34,660
 Boyd, Denise L, licensed clinical social wrk, \$67,563
 Boyd, Ernest T, janitor, \$21.77/hr
 Boyd, Ernest T, driver, \$33,914
 Boyd, Erskalean K, registered nurse, \$91,569
 Boyd, Gwendolyn, registered nurse spec/spv, \$110,672
 Boyd, Kevin G, driver, \$35,714
 Boyd, Major, food service assistant, \$33,914
 Boyd, Ty J, senior support care assistant, \$38,549

- Boyer, Alice M, food service worker, \$34,175
 Boyer, Colby L, sr security support care asst, \$46,237
 Boyer, Frances L, administrative support clerk, \$33,914
 Boyer, John G, registered nurse, \$1,211/hr
 Boyer, John G, registered nurse, \$83,429
 Boyer, Michael P, security support care asst, \$41,466
 Boyer, Scott A, devlp disability service assoc, \$45,006
 Boyer, Sydney A, direct care aide, \$20.28/hr
 Boyes, Cynthia M, devlp disability service spv, \$54,279
 Boyher, Kourtney A, support care assistant, \$34,660
 Boyles, Alana C, miscellaneous professional, \$40.14/hr
 Boyles, Alana C, miscellaneous professional, \$50.00/hr
 Boyles, Alana C, treatment manager, \$88,831
 Boynton, Blaine J, support care professional, \$50,872
 Boynton, Blaine J, direct care aide, \$36.69/hr
 Bozich, Griffin A, admin support assistant, \$33,914
 Bozich, Linda J, miscellaneous professional, \$37,136
 Brackett, Latosha T, registered nurse, \$57.34/hr
 Brackett, Latosha T, registered nurse, \$63.76/hr
 Brackett, Latosha T, registered nurse, \$69.08/hr
 Brackett, Latosha T, registered nurse, \$73.67/hr
 Bradford, Dane W, driver, \$24.46/hr
 Bradford, Dane W, clerk, \$24.46/hr
 Bradford, Dane W, security officer, \$16.31/hr
 Bradford, Dane W, security officer, \$33,914
 Bradford, Michael A, support care assistant, \$34,660
 Bradford, Miranda M, accounts assistant, \$33,914
 Bradford, Stephanie A, direct care aide, \$18.35/hr
 Bradford, Stephanie A, direct care aide, \$20.65/hr
 Bradley, Angela T, advanced security officer, \$37,899
 Bradley, Daryl C, driver, \$18.48/hr
 Bradley, Lesa D, miscellaneous professional, \$33,899
 Bradley, Lesa D, non-commissioned investigator, \$46,993
 Bradley, Leslie A, special asst official & admstr, \$80,407
 Bradley, Mary K, support care assistant, \$34,660
 Bradley, Myra M, direct care aide, \$17.74/hr
 Bradshaw, Donald W, support care professional, \$50,872
 Bradshaw, Tami L, support care professional, \$46,524
 Bradshaw, Vicky L, admin support assistant, \$35,542
 Brady, Anthony K, security support care asst, \$41,466
 Brady, Toni L, office worker miscellaneous, \$20.28/hr
 Brakefield, Megan L, senior support care assistant, \$38,549
 Branaman, Sonya, registered nurse, \$79,796
 Branch, Brianna L, accounts supervisor, \$46,916
 Branch, Charles A, security support care asst, \$43,480
 Branch, Darrell G, security support care asst, \$21,740
 Branch, Kerry R, accountant supervisor, \$84,604
 Brand, Kim, support care assistant, \$34,660
 Brandenburg, Kylee Ann L, support care assistant, \$34,660
 Brandes, Ashley M, devlp disability service assoc, \$56,333
 Brandon, Dalisa D, direct care aide, \$23.91/hr
 Brandt, Alexis M, senior support care assistant, \$38,549
 Brandt, Alexis M, direct care aide, \$14.00/hr
 Brandt, Ashleigh B, security support care asst, \$43,480
 Brandt, Jayla R, therapy aide, \$16.87/hr
 Brandt, Kennedy, direct care aide, \$21.23/hr
 Brandt, Kennedy, direct care aide, \$22.53/hr
 Brandt, Kennedy, direct care aide, \$26.34/hr
 Brandt, Martina D, sr security support care asst, \$47,708
 Brandt, Mikalah P, licensed practical nurse, \$44.73/hr
 Brandt, Mikalah P, licensed practical nurse, \$40.14/hr
 Brandt, Mikalah P, licensed practical nurse, \$34.40/hr
 Brandt, Shakir L, direct care aide, \$24.49/hr
 Brandt, Shakir L, direct care aide, \$28.63/hr
 Brandt, Shakir L, direct care aide, \$23.08/hr
 Brandt, Tacia L, sr security support care asst, \$47,708
 Branigan, Shelly M, support care assistant, \$34,660
 Brannam, Sierra N, direct care aide, \$20.28/hr
 Branom, Jermaine, support care assistant, \$34,660
 Brasfield, Michael S, registered nurse, \$79,795
 Brathwaite, Lavaughn D, psychologist, \$92,395
 Braun, Krystal J, counselor-in-training, \$49,047
 Brauss-Krueger, Lisa M, social services specialist, \$45,006
 Brawley, Matthew R, security support care asst, \$41,466
 Braxton, Tanascha D, direct care aide, \$24.73/hr
 Braxton, Tanascha D, direct care aide, \$20.34/hr
 Braxton, Tanascha D, direct care aide, \$21.64/hr
 Bredehoeft, Shirlyn D, senior support care assistant, \$38,549
 Breece, Herbert C, registered nurse, \$86,522
 Breehand, Monique D, admin support assistant, \$35,542
 Breier, Tara, social services specialist, \$45,006
 Breitbach, Michelle L, miscellaneous professional, \$47.91/hr
 Breitbach, Michelle L, treatment manager, \$78,306
 Breland, Lynetta S, support care assistant, \$34,660
 Breland, Lynetta S, security officer, \$22.53/hr
 Brennaman, Carol L, devlp disability service spec, \$54,007
 Brennan, Jennifer L, registered nurse, \$74,530
 Brenner, Angela, deputy division director, \$119,093
 Brenner, Misty, devlp disability service spec, \$54,007
 Breshears, Diane R, support care assistant, \$34,660
 Breshears, Jaelen M, support care assistant, \$35,021
 Breshears, Lacey M, quality improvement manager, \$59,785
 Breshears, Travis B, direct care aide, \$18.90/hr
 Brevik, Lilah R, devlp disability service assoc, \$45,006
 Brewah, Yeawah, senior support care assistant, \$42,709
 Brewen, Sheila E, administrative support clerk, \$16,957
 Brewer, Edward K, security support care asst, \$43,480
 Brewer, Megan L, sr licensed practical nurse, \$34,663
 Brewer, Melvin L, senior support care assistant, \$43,783
 Brickey, Lee A, support care assistant, \$34,660
 Bridgeman, David J, registered nurse, \$83,473
 Bridges, Creasy, registered nurse, \$83,138
 Briggs, Dorian L, direct care aide, \$23.08/hr
 Briggs, Dorian L, direct care aide, \$24.49/hr
 Briggs, Dorian L, direct care aide, \$28.63/hr
 Briggs, Dorian L, miscellaneous professional, \$34,49/hr
 Briggs, Henrik J, sr non-commission investigator, \$52,502
 Brightwell, Michelle D, support care assistant, \$41,741
 Bringus, Magyan, senior support care assistant, \$38,549
 Bringus, Skylée J, support care assistant, \$34,660
 Brinker, Dewandell, support care assistant, \$34,660
 Brinkley, Ashley M, security support care asst, \$41,466
 Brinkley, Marcus, support care assistant, \$34,660
 Brinkley, Travis W, supervising support care asst, \$43,410
 Brinson, Lauryn K, direct care aide, \$22.11/hr
 Brinson, Lauryn K, direct care aide, \$23.52/hr
 Brinson, Lauryn K, direct care aide, \$26.88/hr
 Brisby, Derrell D, support care assistant, \$34,660
 Briscoe, Anthony D, security support care asst, \$43,480
 Briscoe, Jayne H, lead admin support assistant, \$40,200
 Briscoe, Monica J, support care professional, \$50,872
 Briscoe, Tracey E, support care assistant, \$34,660
 Britt, Travis S, auditor supervisor, \$69,024
 Broadbent, Damon D, security officer, \$33,914
 Broadway, Brandy T, registered nurse spec/spv, \$99,916
 Broadway, Brandy T, nursing consultant, \$33.61/hr
 Broadway, Brandy T, miscellaneous professional, \$54.37/hr
 Brobby, Japheth D, direct care aide, \$24.49/hr
 Brobby, Japheth D, direct care aide, \$28.63/hr
 Brobby, Japheth D, direct care aide, \$23.08/hr
 Brobby, Japheth D, direct care aide, \$19.19/hr
 Brobby, Japheth D, direct care aide, \$23.52/hr
 Brobby, Japheth D, direct care aide, \$26.88/hr
 Brock, Bonita S, licensed practical nurse, \$61,897
 Brock, John P, support care assistant, \$34,660
 Brockman, Hayley E, miscellaneous professional, \$16.31/hr
 Brodersen, Cheyenne N, direct care aide, \$21.23/hr
 Brodersen, Cheyenne N, direct care aide, \$22.53/hr
 Brodersen, Cheyenne N, direct care aide, \$26.34/hr
 Brookins, Sonya R, devlp disability service assoc, \$46,169
 Brooks, Abigail K, direct care aide, \$21.23/hr
 Brooks, Abigail K, direct care aide, \$22.53/hr
 Brooks, Abigail K, direct care aide, \$26.34/hr
 Brooks, Bonnie L, support care assistant, \$34,660
 Brooks, Dawn M, miscellaneous professional, \$17.97/hr
 Brooks, Dawn M, cook, \$23.86/hr
 Brooks, Dawn M, stores/warehouse associate, \$35,383
 Brooks, Jaques, food service assistant, \$33,914
 Brooks, Jarrett, senior support care assistant, \$38,549
 Brooks, Jennie L, psychologist, \$105,799
 Brooks, Jennie L, psychologist, \$114.68/hr
 Brooks, Jonathan A, administrative support clerk, \$33,914
 Brooks, Lashonda, custodial assistant, \$33,914
 Brooks, Mary A, direct care aide, \$19.00/hr
 Brooks, Mary A, direct care aide, \$16.88/hr
 Brooks, Matthew A, security support care asst, \$43,480
 Brooks, Valerie L, security support care asst, \$41,466
 Brotherton, Michael L, sr security support care asst, \$46,237
 Brouillette, Andrew P, direct care aide, \$18.90/hr
 Brower, Andrew R, direct care aide, \$1.09/hr
 Brower, Andrew R, security support care asst, \$41,466
 Browsers, Tara N, licensed practical nurse, \$61,897
 Browsers-Wadlow, Debra D, program assistant, \$52,048
 Brown, Aaronesha L, miscellaneous professional, \$20.02/hr
 Brown, Aaronesha L, administrative support clerk, \$33,914
 Brown, Adam C, program specialist, \$52,385
 Brown, Adriana, recreation/music therapist svp, \$48,086
 Brown, Amanda M, health information technician, \$48,786
 Brown, Amanda S, social svcs unit supervisor, \$57,316
 Brown, Arielle T, direct care aide, \$26.34/hr

- Brown, Arielle T, direct care aide, \$21.23/hr
 Brown, Arielle T, direct care aide, \$22.53/hr
 Brown, Arihanna C, direct care aide, \$19.08/hr
 Brown, Arihanna C, direct care aide, \$17.33/hr
 Brown, Arihanna C, direct care aide, \$18.63/hr
 Brown, Ashly N, licensed practical nurse, \$29,238
 Brown, Ashly N, health program specialist, \$15,600
 Brown, Brandy R, benefit program specialist, \$42,395
 Brown, Brian K, advanced security officer, \$37,089
 Brown, Charles C, registered nurse, \$54.35/hr
 Brown, Chris, custodial assistant, \$33,914
 Brown, Crusmon L, security support care asst, \$41,466
 Brown, Crusmon L, direct care aide, \$1.21/hr
 Brown, Darline Y, support care assistant, \$34,660
 Brown, Dustin E, supervising support care asst, \$47,747
 Brown, Elmira, accounts assistant, \$34,593
 Brown, Etay, support care assistant, \$34,660
 Brown, Haide M, support care assistant, \$34,660
 Brown, Haide M, direct care aide, \$25.00/hr
 Brown, James W, support care assistant, \$34,660
 Brown, Jessica M, direct care aide, \$20.28/hr
 Brown, John C, registered nurse spec/spv, \$104,545
 Brown, John C, miscellaneous professional, \$50.00/hr
 Brown, John C, registered nurse, \$57.34/hr
 Brown, John C, registered nurse, \$63.76/hr
 Brown, John C, registered nurse, \$69.08/hr
 Brown, John C, registered nurse, \$73.67/hr
 Brown, John C, miscellaneous professional, \$50.00/hr
 Brown, John C, miscellaneous professional, \$50.00/hr
 Brown, Julie, administrative support clerk, \$33,914
 Brown, Julie L, support care assistant, \$40,613
 Brown, Julie L, direct care aide, \$29.29/hr
 Brown, Kaytlin S, support care assistant, \$34,660
 Brown, Kenneth D, custodial assistant, \$33,914
 Brown, Kenneth D, security guard, \$22.75/hr
 Brown, Latasha L, direct care aide, \$23.21/hr
 Brown, Macy, intermediate accountant, \$65,220
 Brown, Madilyn P, direct care aide, \$22.53/hr
 Brown, Madilyn P, direct care aide, \$26.34/hr
 Brown, Madilyn P, direct care aide, \$21.23/hr
 Brown, Mary R, direct care aide, \$23.91/hr
 Brown, Matthew E, miscellaneous professional, \$41.51/hr
 Brown, Matthew E, licensed clinical social wkr, \$65,060
 Brown, Matthew E, miscellaneous professional, \$41.51/hr
 Brown, Matthew E, miscellaneous professional, \$41.51/hr
 Brown, Melissa M, supervising support care asst, \$47,570
 Brown, Michael J, staff dev training specialist, \$51,446
 Brown, Michelle, devlp disability service spv, \$64,861
 Brown, Michelle L, devlp disability service spv, \$54,007
 Brown, Mona Lisa, support care assistant, \$34,660
 Brown, Monee, support care assistant, \$34,660
 Brown, Phillis L, security guard, \$16.31/hr
 Brown, Reba S, social services specialist, \$45,006
 Brown, Rinia M, stores/warehouse supervisor, \$38,231
 Brown, Shanthamoi R, direct care aide, \$22.11/hr
 Brown, Shanthamoi R, direct care aide, \$23.52/hr
 Brown, Shanthamoi R, direct care aide, \$26.88/hr
 Brown, Shanthamoi R, direct care aide, \$23.08/hr
 Brown, Shanthamoi R, direct care aide, \$24.49/hr
 Brown, Shanthamoi R, direct care aide, \$28.63/hr
 Brown, Sharon M, laboratory technician, \$45,242
 Brown, Shelly L, devlp disability service spv, \$64,861
 Brown, Taleesha M, custodial worker, \$33,914
 Brown, Tamyra D, support care assistant, \$34,660
 Brown, Tenisha T, support care assistant, \$34,660
 Brown, Terry L, support care assistant, \$34,660
 Brown, Terry L, direct care aide, \$25.00/hr
 Brown, Timmy L, security support care asst, \$43,480
 Brown, Timothy W, direct care aide, \$23.91/hr
 Brown, Varnell L, support care assistant, \$34,660
 Brownell, Melody L, admin support assistant, \$35,542
 Browning, Brenda L, security support care asst, \$41,466
 Browning, Jennifer I, registered nurse spec/spv, \$100,505
 Browning, Jennifer I, registered nurse, \$57.34/hr
 Browning, Jennifer I, registered nurse, \$63.76/hr
 Browning, Jennifer I, registered nurse, \$69.08/hr
 Browning, Jennifer I, registered nurse, \$73.67/hr
 Brownley, Alvin L, procurement associate, \$41,853
 Bruemmer, Amy M, intermediate accountant, \$54,481
 Bruggeman, Mark D, sr staff dev training spec, \$60,500
 Brune, Meryl, psychiatrist, \$169,801
 Bruner, Caleb S, support care assistant, \$34,660
 Bruner, Dixie L, support care assistant, \$34,660
 Bruns, Mackenzie, support care assistant, \$34,660
 Bruns, Michael J, clinical social work manager, \$76,770
 Bryant, Donyell, office worker miscellaneous, \$20.48/hr
 Bryant, Donyell, human resources specialist, \$60,116
 Bryant, Donyell, miscellaneous professional, \$35.59/hr
 Bryant, Dorian D, security officer, \$33,914
 Bryant, Elizabeth A, psychologist, \$54.35/hr
 Bryant, Elizabeth A, miscellaneous professional, \$50.00/hr
 Bryant, Elizabeth A, psychologist, \$100,756
 Bryant, Elizabeth A, psychologist, \$114.68/hr
 Bryant, Elizabeth A, miscellaneous professional, \$50.00/hr
 Bryant, Elizabeth A, miscellaneous professional, \$50.00/hr
 Bryant, Haley, miscellaneous professional, \$46,367
 Bryant, Heather M, support care assistant, \$34,660
 Bryant, Kevin M, security manager, \$54,008
 Bryant, Kevin M, miscellaneous professional, \$38.95/hr
 Bryant, Kevin M, miscellaneous professional, \$38.95/hr
 Bryant, Kevin M, miscellaneous professional, \$38.95/hr
 Bryant, Kevin M, miscellaneous professional, \$38.95/hr
 Bryant, Knowledge D, support care assistant, \$34,660
 Bryant, Metez D, direct care aide, \$19.53/hr
 Bryant, Metez D, security officer, \$33,914
 Bryant, Raina, direct care aide, \$22.00/hr
 Bryant, Sharon, support care assistant, \$34,660
 Buchanan, Autumn S, human resources assistant, \$43,420
 Buchanan, Granita R, senior support care assistant, \$38,549
 Buchanan, Ronnie L, support care assistant, \$38,549
 Buck, Rosita D, senior support care assistant, \$38,549
 Buckles, Julia J, registered nurse, \$66,699
 Buckles, Lisa J, registered nurse spec/spv, \$69,388
 Buckley, Jenifer N, treatment manager, \$82,211
 Buckman, Rebecca M, devlp disability service assoc, \$46,169
 Buckmiller, Evan M, staff physician, \$114.68/hr
 Buerck, Scott G, registered nurse, \$83,474
 Bufka, Shannon M, admin support assistant, \$36,786
 Buhler, Karen L, administrative support clerk, \$33,914
 Buhr, Tricia L, special asst office & clerical, \$40,488
 Bullock, Cinda L, security support care asst, \$43,480
 Bullock, Sheena F, registered nurse, \$83,473
 Bullock, Yolanda K, security officer, \$33,914
 Bulson, Yasmine L, direct care aide, \$18.84/hr
 Bulson, Yasmine L, direct care aide, \$20.25/hr
 Bulson, Yasmine L, direct care aide, \$20.74/hr
 Buluba, Jeremia, sr security support care asst, \$46,237
 Buluba, Jeremia, direct care aide, \$1.09/hr
 Bumgardner, Kennedy S, senior clinical caseworker, \$52,257
 Bunch, Deshaun D, support care assistant, \$34,660
 Bunch-Lumpkins, Tia, sr social services specialist, \$54,008
 Bunten, Rhiannon M, direct care aide, \$23.08/hr
 Bunten, Rhiannon M, direct care aide, \$24.49/hr
 Bunten, Rhiannon M, direct care aide, \$28.63/hr
 Bunting, Felicia R, registered nurse spec/spv, \$91,950
 Bunting, Felicia R, registered nurse, \$54.35/hr
 Bunton, Jill J, advanced security officer, \$37,899
 Burch, Penelope C, licensed clinical social wkr, \$58,515
 Burcham, Amber N, security support care asst, \$41,466
 Burcham, Kyle E, security support care asst, \$41,466
 Burditt, Derrick C, support care professional, \$50,872
 Burditt, Jodie H, direct care aide, \$47.74/hr
 Burditt, Jodie H, treatment manager, \$66,198
 Burgess, Altha M, assoc research/data analyst, \$40,329
 Burgess, Ladonna M, food service assistant, \$33,914
 Burgstead, Emily E, social services specialist, \$45,006
 Burke, Roy M, direct care aide, \$22.11/hr
 Burke, Roy M, direct care aide, \$26.88/hr
 Burkett, Bettina R, admin support assistant, \$35,542
 Burks, Sherry J, quality improvement specialist, \$54,008
 Burks, Toinette, custodial assistant, \$33,914
 Burlingame, Carla M, administrative manager, \$77,265
 Burnett, Burtis W, custodial supervisor, \$37,102
 Burnett, Marki B, registered nurse, \$57.34/hr
 Burnett, Marki B, registered nurse, \$63.76/hr
 Burnett, Marki B, registered nurse, \$69.08/hr
 Burnett, Marki B, registered nurse, \$73.67/hr
 Burnett, Odessa, admin support assistant, \$39,807
 Burnop, Vincent S, security support care asst, \$43,480
 Burns, Ladonna A, support care assistant, \$34,660
 Burns, Lisa L, stores/warehouse assistant, \$33,914
 Burrell, Amanda K, admin support professional, \$51,663
 Burrell, Annika N, support care assistant, \$34,660
 Burrow, Eva R, food service worker, \$34,175
 Burrus, Norma J, support care assistant, \$34,660
 Burton, Keliann L, senior accounts assistant, \$38,925
 Busalacki, James G, sr business project manager, \$82,860
 Busby, Kelly, support care assistant, \$34,660
 Busch, Jennifer L, support care assistant, \$34,660
 Busch, Linda S, direct care aide, \$18.90/hr
 Buscher, Shane M, research/data analyst, \$63,633

Buschjost, Darlene F, accounts clerk, \$38,392
 Bushmoyer, Sherry L, admin support professional, \$49,342
 Bushnell, Deborah A, support care assistant, \$34,660
 Buss, Melinda D, admin support assistant, \$35,542
 Buss, Rachel L, support care assistant, \$34,660
 Busse, Leah S, counselor-in-training, \$51,008
 Butchart, Blake R, in-service trainer, \$43,783
 Butchart, Blake R, instructor, \$4,53/hr
 Butchart, Kendra L, support care assistant, \$34,660
 Butler, Christina L, support care assistant, \$34,660
 Butler, Cori D, devlp disability service assoc, \$46,169
 Butler, Jeni L, administrative support clerk, \$33,914
 Butrum, Michael R, security officer, \$33,914
 Butts, Emily J, senior support care assistant, \$38,549
 Butts, Hilary K, support care assistant, \$34,660
 Butz, Patricia L, quality improvement manager, \$67,552
 Buwa, Omagbemi A, psychiatrist, \$114.68/hr
 Buxton, Levar E, supervising support care asst, \$43,410
 Bye, Kimberly S, psychologist, \$97,695
 Byndom, Frederick, sr therapeutic services worker, \$38,301
 Byndom, Frederick, direct care aide, \$19.53/hr
 Byndom, Frederick, miscellaneous professional, \$21.12/hr
 Byrd, Carol, support care assistant, \$34,660
 Byrd, Denzel R, support care assistant, \$34,660
 Byrd, Denzel R, domestic service worker, \$18.73/hr
 Byrd, Gage M, direct care aide, \$1.21/hr
 Byrd, Gage M, security support care asst, \$43,480
 Byrd, Jamie K, registered nurse, \$57.34/hr
 Byrd, Jamie K, registered nurse, \$73.67/hr
 Byrd, Jamie K, registered nurse, \$63.76/hr
 Byrd, Jamie K, registered nurse, \$69.08/hr
 Byrd, Jamie K, nurse manager, \$114,134
 Byrd, Tracy F, support care assistant, \$34,660
 Byrd-Pittman, Krista R, miscellaneous professional, \$28.63/hr
 Byrd-Pittman, Krista R, therapeutic services worker, \$35,022
 Byrd-Pittman, Krista R, miscellaneous professional, \$28.28/hr
 Cabiness, Dominique T, direct care aide, \$22.00/hr
 Cable, Dirk, program specialist, \$54,279
 Caccchio, Jennifer, associate counsel, \$81,525
 Caddell, Jamelia H, registered nurse, \$80,937
 Caesar, Thomasina M, lead admin support assistant, \$41,615
 Caesar, Thomasina M, miscellaneous professional, \$17.97/hr
 Cage, Cherita R, support care assistant, \$34,660
 Cage, Kaneisha L, direct care aide, \$22.00/hr
 Cahill, Deborah A, accounts supervisor, \$48,684
 Cahill, Kiley M, direct care aide, \$25.63/hr
 Cahill, Kiley M, admin support assistant, \$35,542
 Cahill, Kimberly M, direct care aide, \$22.00/hr
 Cahill, Maranda L, support care assistant, \$39,461
 Cain, Karen S, senior clinical caseworker, \$52,257
 Cain, Nicole S, support care assistant, \$34,660
 Cain, Terry R, registered nurse spec/spv, \$70,862
 Caldwell, Angela D, security support care asst, \$41,466
 Caldwell, Erin C, stores/warehouse associate, \$35,383
 Caldwell, Erin C, direct care aide, \$25.52/hr
 Caldwell, Erin C, direct care aide, \$25.52/hr
 Caldwell, Erin C, direct care aide, \$26.88/hr
 Caldwell, Lori, treatment supervisor, \$54,007
 Caldwell, Rose M, supervising behavioral tech, \$43,410
 Caldwell, Windal, sr therapeutic services worker, \$43,501
 Caldwell, Zaria, support care assistant, \$34,660
 Calhoun, Joshua W, medical administrator, \$255,110
 Calhoun, Serena, behavioral technician, \$33,914
 Calhoun, Serena, direct care aide, \$19.53/hr
 Calvert, Beth L, sr social services specialist, \$54,008
 Calvert, Miranda M, stores/warehouse assistant, \$33,914
 Calvin, Gabrielle E, direct care aide, \$23.91/hr
 Cambre, Donna, quality improvement specialist, \$54,008
 Cameron, Edith A, registered nurse, \$65,499
 Cameron, Javier J, security support care asst, \$43,480
 Cameron, Lakeshia D, support care assistant, \$34,660
 Cameron, Mary B, social services specialist, \$45,006
 Camp, Amber R, direct care aide, \$21.23/hr
 Camp, Amber R, direct care aide, \$22.53/hr
 Camp, Amber R, direct care aide, \$26.34/hr
 Campbell, Addison L, registered nurse, \$74,530
 Campbell, Dominique, custodial worker, \$33,914
 Campbell, Earlene D, senior support care assistant, \$42,709
 Campbell, Gloria G, registered nurse, \$54.35/hr
 Campbell, Heather, administrative support clerk, \$33,914
 Campbell, Julie A, domestic service worker, \$28.91/hr
 Campbell, Julie A, sr therapeutic services worker, \$40,092
 Campbell, Kewani T, direct care aide, \$28.63/hr
 Campbell, Kewani T, direct care aide, \$23.08/hr
 Campbell, Kewani T, direct care aide, \$24.49/hr
 Campbell, Kimberly J, accounts supervisor, \$44,549
 Campbell, Kimberly Y, support care assistant, \$34,660
 Campbell, Monica L, licensed clinical social wrk, \$58,515
 Campbell, Shelby, spt care asst, \$34,661
 Campbell, Tessa D, direct care aide, \$1,09/hr
 Campbell, Tessa D, security support care asst, \$41,466
 Campbell, Tierney P, direct care aide, \$23.08/hr
 Campbell, Tierney P, direct care aide, \$24.49/hr
 Campbell, Tierney P, direct care aide, \$28.63/hr
 Candler, Jada J, licensed practical nurse, \$38.05/hr
 Canfield, Ryan J, supervising support care asst, \$50,148
 Cannell, Carl A, specialized trades worker, \$47,237
 Cannell, Justin M, nurse manager, \$98,540
 Cannell, Katie J, registered nurse, \$43.48/hr
 Cannell, Katie J, registered nurse, \$46.74/hr
 Cannell, Katie J, registered nurse, \$54.35/hr
 Cannell, Katie J, registered nurse, \$48.92/hr
 Cannell, Katie J, registered nurse, \$52.18/hr
 Cannon, Deonna, direct care aide, \$22.00/hr
 Cantorna, Elena, student intern, \$33,914
 Cantrell, Diane M, support care assistant, \$34,660
 Caradine, Carla M, human resources manager, \$85,231
 Carder, Timothy R, security manager, \$61,761
 Cargill, Janet M, support care assistant, \$34,660
 Carlson, Rashia J, support care assistant, \$34,660
 Carlson, Samantha M, recreation/music therapist, \$43,060
 Carlton, Karen S, recreation/music therapist, \$41,615
 Carmon, Charles E, support care assistant, \$38,813
 Carney, Debora A, support care assistant, \$34,660
 Carpenter, Casey L, support care assistant, \$34,660
 Carpenter, Mycah C, registered nurse, \$83,939
 Carr, Donald C, direct care aide, \$20.28/hr
 Carr, Erin E, direct care aide, \$21.23/hr
 Carr, Erin E, direct care aide, \$22.53/hr
 Carr, Erin E, direct care aide, \$26.34/hr
 Carr, Wylonda S, direct care aide, \$36.39/hr
 Carr, Wylonda S, treatment manager, \$82,282
 Carroll, Julie A, registered nurse, \$76,160
 Carroll, Leonard P, security support care asst, \$41,466
 Carron, Savana M, support care assistant, \$34,660
 Carron, David S, podiatrist, \$105.69/hr
 Carter, Aeesha L, support care assistant, \$34,660
 Carter, Amy M, legal assistant, \$45,557
 Carter, Bethany L, social services specialist, \$45,006
 Carter, Christina, therapeutic services worker, \$35,022
 Carter, Christina, miscellaneous professional, \$28.63/hr
 Carter, Jamesha L, direct care aide, \$23.08/hr
 Carter, Jamesha L, direct care aide, \$24.49/hr
 Carter, Jamesha L, direct care aide, \$28.63/hr
 Carter, Jennifer L, quality improvement specialist, \$54,008
 Carter, Jonathan L, sr non-commission investigator, \$56,332
 Carter, Lawrence A, direct care aide, \$21.23/hr
 Carter, Lawrence A, direct care aide, \$22.53/hr
 Carter, Lawrence A, direct care aide, \$26.34/hr
 Carter, Lynda C, direct care aide, \$20.28/hr
 Carter, Narrisca C, security support care asst, \$43,480
 Carter, Natolyia C, direct care aide, \$19.53/hr
 Carter, Natolyia C, behavioral technician, \$33,914
 Carter, Regina, accounts assistant, \$34,125
 Carter, Regina, direct care aide, \$22.00/hr
 Carter, Robyn, lpn, \$58,476
 Carter, Shondel R, miscellaneous professional, \$28.63/hr
 Carter, Shondel R, therapeutic services worker, \$35,022
 Carter, Shondel R, miscellaneous professional, \$28.28/hr
 Carter, Shondel R, miscellaneous professional, \$28.28/hr
 Carter, Stephanie D, supervising support care asst, \$46,720
 Carter, Stephanie D, miscellaneous professional, \$33.69/hr
 Carter, Tammy, miscellaneous professional, \$28.63/hr
 Carter, Tammy, therapeutic services worker, \$35,022
 Carter, Tammy, miscellaneous professional, \$28.28/hr
 Carter, Tammy, miscellaneous professional, \$28.28/hr
 Carter, Teresa M, social services specialist, \$45,006
 Carter, Todd B, admin support assistant, \$35,542
 Carter, Tracie L, security support care asst, \$41,466
 Carter, Trudell W, direct care aide, \$24.49/hr
 Carter, Trudell W, direct care aide, \$28.63/hr
 Carter, Trudell W, direct care aide, \$23.08/hr
 Carter, Wannette V, food service worker, \$33,914
 Cartwright, Dolores E, support care assistant, \$34,660
 Cartwright, Laylee E, direct care aide, \$17.66/hr
 Cartwright, Wyatt C, support care assistant, \$34,660
 Carver, Dawn M, accounts assistant, \$33,914
 Carver, Jaycee H, support care assistant, \$20,796
 Casady, Sarah E, licensed practical nurse, \$36.93/hr
 Casady, Sarah E, licensed practical nurse, \$41.15/hr

- Casady, Sarah E, licensed practical nurse, \$31.65/hr
Case, Karey L, research/data analyst, \$59,701
Case, Krystal K, direct care aide, \$25.00/hr
Case, Krystal K, support care assistant, \$34,660
Case, Michael D, stores/warehouse assistant, \$33,914
Case, Robin M, rehabilitation associate, \$38,530
Casey, Dana E, lead admin support assistant, \$38,386
Casey, Dana E, clerk, \$27.69/hr
Cash, Dakota D, direct care aide, \$18.84/hr
Cash, Dakota D, direct care aide, \$20.25/hr
Cash, Dakota D, direct care aide, \$20.74/hr
Cash, Faith M, clerk, \$16.31/hr
Cason, Helen M, registered nurse, \$54.35/hr
Cason, Kyle L, security support care asst, \$43,480
Cason, Shane R, direct care aide, \$21.23/hr
Cason, Shane R, direct care aide, \$22.53/hr
Cason, Shane R, direct care aide, \$26.34/hr
Cassaday, Mark R, support care assistant, \$34,660
Cassidy, Camie C, senior accounts assistant, \$38,925
Casteel, Summer L, support care assistant, \$34,660
Castillo, Teddi L, human resources assistant, \$36,482
Castillo, Victor M, senior accounts assistant, \$39,918
Castline, Michael A, custodial worker, \$33,914
Caston, Donna J, support care assistant, \$34,660
Castorena, Delores M, sr social services specialist, \$54,008
Catarinicchia, Mary G, direct care aide, \$23.08/hr
Catarinicchia, Mary G, direct care aide, \$24.49/hr
Catarinicchia, Mary G, direct care aide, \$28.63/hr
Caton, Amanda L, direct care aide, \$31.31/hr
Caton, Amanda L, supervising support care asst, \$43,410
Caton, Ashley M, direct care aide, \$25.00/hr
Caton, Ashley M, support care assistant, \$34,660
Caton, Matthew S, senior support care assistant, \$38,549
Caton, Sarah E, support care assistant, \$34,660
Caton, Sarah E, direct care aide, \$25.00/hr
Cave, Quandrecka T, custodial assistant, \$33,914
Cawray, John P, senior support care assistant, \$38,549
Cecil, Megan E, registered nurse, \$83,473
Ceessay, Erin G, quality improvement specialist, \$54,008
Cerra, Simon M, support care assistant, \$34,660
Chamberlain, Christopher R, security manager, \$55,449
Chamberlain, Shannon C, security support care asst, \$41,466
Chambers, Jonaliza E, security support care asst, \$41,466
Chambers, Megan R, registered nurse, \$67.77/hr
Chambers, Megan R, registered nurse, \$52.75/hr
Chambers, Megan R, registered nurse, \$58.66/hr
Chambers, Megan R, registered nurse, \$63.55/hr
Chambly, Leon G, direct care aide, \$21.23/hr
Chambly, Leon G, direct care aide, \$22.53/hr
Chambly, Leon G, direct care aide, \$26.34/hr
Champion, Kimberley R, food service supervisor, \$37,363
Champion, Taylor M, food service assistant, \$33,914
Chandler, Nicholas, senior support care assistant, \$38,549
Chaney, Alex M, recreation/music therapist, \$43,058
Channel, Lauren, registered nurse, \$54.35/hr
Chapman, Gail L, security support care asst, \$43,480
Chapman, Kyle D, support care assistant, \$34,660
Chapman, Valeri L, lead admin support assistant, \$38,387
Chapman, Valeri L, direct care aide, \$26.88/hr
Charboneau, Sarah N, registered nurse, \$54.35/hr
Chard, John C, security officer, \$38,154
Charles, Christopher L, lead admin support assistant, \$38,925
Charley, Jemaima C, direct care aide, \$28.63/hr
Charley, Jemaima C, direct care aide, \$23.08/hr
Charley, Jemaima C, direct care aide, \$24.49/hr
Chase, Brandy R, direct care aide, \$1.21/hr
Chase, Brandy R, security support care asst, \$41,466
Chase, John, non-commissioned investigator, \$46,993
Chasteen, Ryan L, admin support assistant, \$35,542
Chastine, Joshua L, support care professional, \$46,524
Chaudhry, Anum, miscellaneous professional, \$36.15/hr
Checkettschott, Kelly E, admin support professional, \$51,446
Checkettschott, Kelly E, miscellaneous professional, \$34.13/hr
Chen, Amanda, miscellaneous professional, \$25.31/hr
Chenault, John H, social services specialist, \$45,006
Cheng, Xiaohong, registered nurse, \$83,137
Chengecha, Miriam N, support care assistant, \$38,821
Chepkemoi, Caroline, registered nurse, \$71,816
Chernich, Sarane M, admin support assistant, \$35,542
Cherokee, Helen J, sr social services specialist, \$54,008
Chesnut, John E, registered nurse spec/spv, \$106,416
Chesnut, John E, registered nurse, \$57.34/hr
Chess, Tamika D, support care assistant, \$34,660
Chi, Ming B, psychiatrist, \$301,548
Chi, Ming B, staff physician, \$157.51/hr
Chidume, Amarachi, registered nurse, \$54.35/hr
Chidume, Scholastica, registered nurse, \$57.34/hr
Chiekwu, Maryjane, direct care aide, \$23.21/hr
Chigbu, Vivian C, direct care aide, \$28.63/hr
Chigbu, Vivian C, direct care aide, \$24.49/hr
Chigbu, Vivian C, direct care aide, \$23.08/hr
Chikuse, Isaac, sr security support care asst, \$46,237
Childress, Akliah T, supervising support care asst, \$47,570
Childress, Betty J, registered nurse spec/spv, \$111,957
Childress, Betty J, registered nurse, \$57.34/hr
Childress, Shanon L, supervising support care asst, \$47,570
Childress, Warren R, support care assistant, \$34,660
Childs, Ricky, custodial assistant, \$33,914
Chiles, Clayton J, support care assistant, \$34,660
Chiles, Dillon R, food service assistant, \$34,175
Chiles, Margaret L, food service worker, \$34,175
Chilese, Melody A, nurse clinician/practitioner, \$62.69/hr
Chilese, Melody A, registered nurse, \$54.35/hr
Chilton, Logan M, registered nurse, \$43.48/hr
Chilton, Logan M, registered nurse, \$46.74/hr
Chilton, Logan M, registered nurse, \$48.92/hr
Chilton, Logan M, registered nurse, \$52.18/hr
Chilton, Logan M, registered nurse, \$54.35/hr
Chilton, Sondra M, support care assistant, \$34,660
Chilton, Vickie M, registered nurse, \$77,791
Chinthalapally, Anisha R, resident physician, \$69,587
Chinthalapally, Anisha R, miscellaneous professional, \$36.15/hr
Chirawu, Jacqueline, registered nurse, \$79,795
Chitwood, Jonathan W, registered nurse spec/spv, \$96,875
Chong, En Khee, devlp disability service assoc, \$46,169
Choupant, Fatemeh, registered nurse, \$54.35/hr
Chrisenberg, Krista K, support care professional, \$46,524
Christian, Kathleen S, custodial worker, \$33,914
Christian, Larry L, support care assistant, \$34,660
Christie, Briana K, registered nurse, \$73,504
Christman, Kelly M, human resources assistant, \$37,182
Christmas, Bria J, social services specialist, \$45,006
Christopher, Maurice D, custodial worker, \$33,914
Chu, Victoria, support care assistant, \$34,660
Chudy, Hannah, clinical caseworker, \$46,993
Chumba, Josiah R, registered nurse, \$57.34/hr
Chunn, Peggy D, administrative support clerk, \$33,914
Chunn, Peggy D, domestic service worker, \$24.46/hr
Cindrich, Elizabeth A, support care professional, \$50,872
Cisewski, Crystal D, trmnt mgr, \$74,731
Cissell, Colleen S, food service worker, \$34,175
City, Shirley G, sr social services specialist, \$54,008
Clariday, Nancy E, food service worker, \$33,914
Clariday, Nancy E, direct care aide, \$24.46/hr
Clark, Allan S, research worker, \$24.58/hr
Clark, Amanda L, security support care asst, \$43,480
Clark, Bryson I, security officer, \$22.00/hr
Clark, Chasity, program specialist, \$43,876
Clark, Denice J, sr security support care asst, \$46,237
Clark, Frederica T, social services specialist, \$45,006
Clark, John W, sr social services specialist, \$54,008
Clark, Keyaira L, support care assistant, \$34,660
Clark, Lakoda D, support care assistant, \$34,660
Clark, Leslie N, security support care asst, \$43,480
Clark, Lucinda A, registered nurse, \$73,504
Clark, Malik D, security support care asst, \$43,480
Clark, Michael A, licensed practical nurse, \$59,097
Clark, Michael A, miscellaneous professional, \$17.97/hr
Clark, Michelle A, special asst professional, \$70,183
Clark, Michelle A, domestic service worker, \$33.75/hr
Clark, Michelle A, domestic service worker, \$33.75/hr
Clark, Patricia A, direct care aide, \$19.27/hr
Clark, Patricia C, registered nurse, \$54.35/hr
Clark, Steven L, direct care aide, \$1.24/hr
Clark, Steven L, security support care asst, \$44,239
Clark, Tamera K, direct care aide, \$25.89/hr
Clark, Tamera K, admin support assistant, \$35,899
Clark, Taneshia A, support care assistant, \$34,660
Clark, Warren E, senior addiction counselor, \$52,638
Clark, William R, direct care aide, \$21.23/hr
Clark, William R, direct care aide, \$22.53/hr
Clark, William R, direct care aide, \$26.34/hr
Clarkson, Michael P, senior clinical caseworker, \$62,038
Clause, Tina A, support care assistant, \$34,660
Clause, Tina A, direct care aide, \$25.00/hr
Clauson, Robert W, direct care aide, \$21.23/hr
Clauson, Robert W, direct care aide, \$22.53/hr
Clauson, Robert W, direct care aide, \$26.34/hr
Clay, Janice, registered nurse spec/spv, \$109,415
Clay, Kierra, custodial assistant, \$33,914

- Clay, Nichole M, administrative support clerk, \$33,914
 Clayborne, Donna L, support care assistant, \$34,660
 Clayton, Geraldine, nursing consultant, \$33.61/hr
 Clayton, Geraldine, registered nurse, \$54.35/hr
 Clayton, Hali N, support care assistant, \$34,660
 Clement, Sarah, support care assistant, \$34,660
 Clements, Nancy M, treatment manager, \$58,129
 Clements, Nancy M, direct care aide, \$42.18/hr
 Clemmons, Youlonda R, accounts assistant, \$33,914
 Clemon, Jacqueline, support care assistant, \$34,660
 Clemons, Edith D, support care assistant, \$34,660
 Clevenger, Barbara K, support care assistant, \$41,567
 Click, Valda Y, security support care asst, \$41,466
 Clifton, Chad E, stores/warehouse associate, \$35,383
 Cline, Tracy J, support care assistant, \$34,660
 Clinkingbeard, Kyle, treatment manager, \$76,088
 Clinton, Joseph A, custodial assistant, \$33,914
 Clinton, Joseph W, custodial supervisor, \$37,102
 Clinton, Sarah E, admin support assistant, \$35,542
 Clopper, Stephanie D, recreation/music therapist, \$41,615
 Clopper, Terry A, security officer, \$20.28/hr
 Cloud, Amanda R, supervising support care asst, \$46,720
 Clow, Carrie E, senior clinical caseworker, \$59,639
 Clubb, Julie L, food service assistant, \$34,175
 Clubine, Dylan P, support care assistant, \$34,660
 Clubine, Dylan P, direct care aide, \$25.00/hr
 Clymer, Valor J, direct care aide, \$20.74/hr
 Clymer, Valor J, direct care aide, \$18.84/hr
 Clymer, Valor J, direct care aide, \$20.25/hr
 Coates, Joycelyn, registered nurse, \$83,137
 Cobb, Kent, support care assistant, \$34,660
 Cobb, Kent, domestic service worker, \$18.73/hr
 Cochran, Brianna D, behavioral technician, \$40,810
 Cochran, Charity K, support care assistant, \$34,660
 Cochran, Jasmine J, security support care asst, \$41,466
 Cochran, Ramona D, supervising support care asst, \$43,410
 Cockrum, Bobbie L, support care assistant, \$37,061
 Cockrum, Elizabeth B, security spt care asst, \$43,480
 Cody, Valerie A, admin support assistant, \$35,542
 Coe, Michelle R, supervising support care asst, \$43,596
 Coffee, Phyllis D, senior support care assistant, \$42,709
 Coffelt, Brandy N, miscellaneous professional, \$37.10/hr
 Coffelt, Brandy N, admin support professional, \$51,446
 Coffey, William G, security officer, \$20.69/hr
 Coffin, Amanda E, miscellaneous professional, \$33.16/hr
 Coffin, Amanda E, recreation/music therapist, \$45,992
 Cofield, Hilda S, program coordinator, \$68,043
 Cohen, Lorna, supervising support care asst, \$47,570
 Coil, Holly, accountant manager, \$100,052
 Coil, Holly, direct care aide, \$58.49/hr
 Coke, John F, senior clinical caseworker, \$62,038
 Coker, Amy M, sr non-commission investigator, \$59,024
 Colborn, Stephanie A, support care assistant, \$38,821
 Colborn, Whitney A, recreation/music therapist, \$43,058
 Coldwate, Kendal C, support care assistant, \$34,660
 Cole, Airel R, support care assistant, \$34,660
 Cole, Brian A, direct care aide, \$22.11/hr
 Cole, Brian A, direct care aide, \$23.52/hr
 Cole, Brian A, direct care aide, \$26.88/hr
 Cole, Caragan L, direct care aide, \$23.52/hr
 Cole, Caragan L, direct care aide, \$26.88/hr
 Cole, Caragan L, direct care aide, \$22.11/hr
 Cole, Caragan L, direct care aide, \$20.74/hr
 Cole, Caragan L, direct care aide, \$18.84/hr
 Cole, Caragan L, direct care aide, \$20.25/hr
 Cole, Dayazhanæ R, security support care asst, \$41,466
 Cole, Dayazhanæ R, direct care aide, \$1.21/hr
 Cole, Jennifer J, admin support assistant, \$35,542
 Cole, Julie, therapy aide, \$38.45/hr
 Cole, Julie, recreation/music therapist spv, \$53,325
 Cole, Leslie T, security support care asst, \$41,466
 Cole, Rodney, food service assistant, \$33,914
 Coleman, Ashleonia K, direct care aide, \$23.91/hr
 Coleman, Betty A, administrative secretary, \$24.51/hr
 Coleman, Gregory A, custodial assistant, \$33,914
 Coleman, Ian P, therapeutic services worker, \$35,022
 Coleman, Jasmine N, licensed practical nurse, \$40.14/hr
 Coleman, Jasmine N, licensed practical nurse, \$44.73/hr
 Coleman, Jasmine N, licensed practical nurse, \$34.40/hr
 Coleman, John V, direct care aide, \$17.74/hr
 Coleman, Kelly R, direct care aide, \$20.28/hr
 Coleman, Rhonda, support care assistant, \$34,660
 Coleman, Tessa J, security support care asst, \$41,466
 Coles, Terrence L, miscellaneous professional, \$34.50/hr
 Coles, Terrence L, direct care aide, \$22.11/hr
 Coles, Terrence L, direct care aide, \$23.52/hr
 Coles, Terrence L, direct care aide, \$26.88/hr
 Colgan, John R, rehabilitation associate, \$18,065
 Collie, Alexian M, support care assistant, \$34,660
 Collier, Kayla C, psychologist, \$54.35/hr
 Collier, Kayla C, psychologist, \$114.68/hr
 Collier, Kayla C, miscellaneous professional, \$50.00/hr
 Collier, Kayla C, psychologist, \$101,008
 Collier, Lora A, security support care asst, \$41,466
 Collier, Sherrie D, admin support assistant, \$35,542
 Collins, Abbygale H, direct care aide, \$18.84/hr
 Collins, Abbygale H, direct care aide, \$20.25/hr
 Collins, Abbygale H, direct care aide, \$20.74/hr
 Collins, Abbygale H, direct care aide, \$22.11/hr
 Collins, Abbygale H, direct care aide, \$23.52/hr
 Collins, Abbygale H, direct care aide, \$26.88/hr
 Collins, Amyah M, direct care aide, \$23.91/hr
 Collins, Brandie R, support care assistant, \$34,660
 Collins, Holly J, program manager, \$85,062
 Collins, Jasmine M, direct care aide, \$22.11/hr
 Collins, Jasmine M, direct care aide, \$23.52/hr
 Collins, Jasmine M, direct care aide, \$26.88/hr
 Collins, Kimberly, supervising support care asst, \$47,570
 Collins, Terrance L, support care assistant, \$34,660
 Combs, Antonio, behavioral technician, \$44,970
 Combs, Jessica N, administrative support clerk, \$33,914
 Combs, Joshua D, food service supervisor, \$37,102
 Combs, Shelby E, devlp disability service spv, \$54,008
 Comer, Chelsea N, support care assistant, \$34,660
 Comley, Coby C, accounts supervisor, \$51,605
 Conardy, Ronald W, direct care aide, \$20.28/hr
 Conaway, Susan M, project specialist, \$54.35/hr
 Conder, Jennifer A, licensed practical nurse, \$58,476
 Conder, Jennifer A, miscellaneous professional, \$36.66/hr
 Conkle, Taye, registered nurse, \$57.34/hr
 Conley, Jacob A, recreation/music therapist, \$43,058
 Conley, Jaleesa R, support care assistant, \$34,660
 Conley, Julia M, senior accounts assistant, \$38,925
 Connell, Bradley, senior support care assistant, \$38,549
 Conner, Yesenia Y, support care assistant, \$34,660
 Conover, Paul B, devlp disability service spv, \$54,008
 Conteh, Frances A, support care assistant, \$34,660
 Conteh, Shirley N, direct care aide, \$22.11/hr
 Conteh, Shirley N, direct care aide, \$23.52/hr
 Conteh, Shirley N, direct care aide, \$26.88/hr
 Conti, Jaclyn, direct care aide, \$19.53/hr
 Conti, Jaclyn, health information technician, \$37,682
 Contreras, Andrea L, recreation/music therapist, \$41,615
 Cook, Kailyn L, direct care aide, \$20.28/hr
 Cook, Laura M, social services specialist, \$45,006
 Cook, Wayne M, licensed clinical social wkr, \$67,563
 Cook, Wynetta D, staff dev training specialist, \$50,463
 Cooke, Lucretia A, security support care asst, \$41,466
 Cooley, Jasmine U, support care assistant, \$34,660
 Coonce, Glenda M, direct care aide, \$19.27/hr
 Coones, Lori A, project specialist, \$36.65/hr
 Cooper, Adam B, security support care asst, \$41,466
 Cooper, Edwin A, program coordinator, \$68,939
 Cooper, Emily, miscellaneous professional, \$30.75/hr
 Cooper, Genesis K, support care assistant, \$34,660
 Cooper, Jason R, support care assistant, \$34,660
 Cooper, Jody, supervising support care asst, \$44,279
 Cooper, Julie A, security officer, \$33,914
 Cooper, Julie A, direct care aide, \$24.46/hr
 Cooper, Katrina, support care assistant, \$38,821
 Cooper, Michael J, support care assistant, \$41,741
 Cooper, Phylcia, senior clinical caseworker, \$50,002
 Cooper, Randall S, designated principal asst div, \$114,488
 Cooper, Rita M, behavior analyst, \$82,833
 Cooper, Sharon, support care assistant, \$34,660
 Cooper, William E, security support care asst, \$43,480
 Cooper, Zona M, registered nurse, \$64,809
 Copeland, Amy M, program coordinator, \$68,939
 Copeland, Angel E, direct care aide, \$18.90/hr
 Copeland, Kaine T, support care assistant, \$34,660
 Copeland, Lora L, quality improvement specialist, \$54,008
 Copeland, Rowena C, direct care aide, \$20.28/hr
 Corbin, Leisa A, support care assistant, \$35,015
 Corbin, Leisa A, direct care aide, \$25.25/hr
 Corcoran, Ryan A, food service assistant, \$34,175
 Cordell, Stacey L, custodial assistant, \$33,914
 Cordell, Stacey L, direct care aide, \$24.46/hr
 Cordrey, Katrina, registered nurse spec/spv, \$100,505
 Cordrey, Katrina, registered nurse, \$57.34/hr
 Cordrey, Katrina, registered nurse, \$63.76/hr

- Cordrey, Katrina, registered nurse, \$69.08/hr
 Cordrey, Katrina, registered nurse, \$73.67/hr
 Cormier, Robert J, behavior analyst, \$82,833
 Cornell, Angela, support care assistant, \$38,813
 Cornell, Jessica M, senior support care assistant, \$43,909
 Cornine, Chastity N, support care professional, \$51,352
 Corp, Jennifer M, human resources generalist, \$62,112
 Corradino, Daniel O, direct care aide, \$1.09/hr
 Corradino, Daniel O, security support care asst, \$41,466
 Correnti, Tammy R, food service assistant, \$33,914
 Corrier, Steven, recreation/music therapist, \$42,572
 Corry, Daphne E, registered nurse, \$79,796
 Corum, Diana M, senior accounts assistant, \$46,169
 Corwin, Mary J, associate counsel, \$86,960
 Cosey, Izaiah J, security officer, \$33,914
 Cosey, Shantez S, sr therapeutic services worker, \$38,301
 Cosey, Shantez S, direct care aide, \$23.91/hr
 Coskrey, Clarence W, miscellaneous professional, \$26.32/hr
 Cotrell, Robin T, devlp disability service spec, \$56,468
 Cotton, Jeffrey D, senior clinical caseworker, \$52,146
 Cotton, Jeffrey D, direct care aide, \$40.49/hr
 Cotton, Latonya, custodial worker, \$35,271
 Cotton-Stovall, Erica D, social services specialist, \$45,006
 Cottrill, Brenda K, senior accounts assistant, \$38,925
 Couchman, Kaylee E, support care assistant, \$34,660
 Couchman, Keith J, spt care asst, \$34,661
 Coughlin, Cynthia L, senior accounts assistant, \$38,925
 Countryman, Tracy L, food service assistant, \$34,175
 Counts, Chastity L, registered nurse spec/spv, \$96,875
 Counts, Dawn E, support care assistant, \$34,660
 Counts, Kenneth D, senior clinical caseworker, \$51,446
 Courtway, Todd M, security supervisor, \$43,410
 Couseth, Iesha, support care assistant, \$34,660
 Covington, Allen L, direct care aide, \$21.23/hr
 Covington, Allen L, direct care aide, \$22.53/hr
 Covington, Allen L, direct care aide, \$26.34/hr
 Covington, Lindsey K, accountant, \$41,975
 Coward, Keyara S, support care assistant, \$20,796
 Cowart, Joanna L, registered nurse, \$64,808
 Cowden, Ashley L, support care assistant, \$31,194
 Cowherd, Jordan, devlp disability service assoc, \$45,006
 Cowhick, Lisa M, support care assistant, \$34,660
 Cowley, Lorelei C, food service worker, \$34,175
 Cox, Allison L, devlp disability service spv, \$54,008
 Cox, Christopher C, security support care asst, \$43,480
 Cox, Elizabeth D, direct care aide, \$23.52/hr
 Cox, Elizabeth D, direct care aide, \$26.88/hr
 Cox, Elizabeth D, direct care aide, \$22.11/hr
 Cox, Emily E, social services specialist, \$45,006
 Cox, Jason R, behavioral technician, \$40,810
 Cox, Rachel J, devlp disability service assoc, \$45,006
 Cox, Shawna L, support care assistant, \$34,660
 Crabtree, Ernest M, educator, \$46,993
 Cracraft, Kara H, human resources specialist, \$68,648
 Craft, Jamira D, support care assistant, \$34,660
 Craghead, Levi, resident physician, \$67,757
 Craghead, Levi, miscellaneous professional, \$36.15/hr
 Craig, Angela R, support care assistant, \$34,660
 Craig, Audra R, behavioral technician, \$36,921
 Craig, Casey J, security support care asst, \$41,466
 Craig, Judith K, sr staff dev training spec, \$57,073
 Craig, Kelly S, quality improvement specialist, \$54,368
 Craig, Kelly S, direct care aide, \$39.21/hr
 Craig, Marketa M, health program specialist, \$15,600
 Craig, Marketa M, direct care aide, \$26.88/hr
 Craig, Marketa M, security support care asst, \$20,733
 Craig, Nicole O, social svcs unit supervisor, \$57,316
 Craighhead, Vicki L, typist, \$16.31/hr
 Crandall, Douglas, licensed practical nurse, \$62,324
 Cranmer, Corrina L, security support care asst, \$41,466
 Crate-Clover, Michelle R, social svcs unit supervisor, \$57,316
 Crawford, Amy C, registered nurse, \$74,530
 Crawford, Bobbi J, admin support professional, \$50,872
 Crawford, Brandol C, senior support care assistant, \$42,709
 Crawford, Brian L, food service supervisor, \$37,102
 Crawford, Kalen R, behavior analyst, \$83,661
 Crawford, Katelyn D, support care assistant, \$34,660
 Crawford, Katelynn R, staff physician, \$157.51/hr
 Crawford, Katelynn R, nurse clinician/practitioner, \$146,215
 Crawford, Nancy S, treatment manager, \$68,827
 Crawford, Ryan P, security support care asst, \$43,480
 Crawford, Tiffany A, direct care aide, \$28.63/hr
 Crawford, Tiffany A, direct care aide, \$23.08/hr
 Crawford, Tiffany A, direct care aide, \$24.49/hr
 Crawford, Uvetta R, clerk, \$16.31/hr
 Crawley, Arthur W, food service assistant, \$33,914
 Crawley, Shantail M, support care assistant, \$34,660
 Creek, Larry D, custodial assistant, \$33,914
 Creek, Melissa A, devlp disability service assoc, \$48,607
 Crenshaw, Lakeisha M, registered nurse, \$91,569
 Crenshaw, Reshawn, support care assistant, \$34,660
 Cress, Kayla, barber/cosmetologist, \$22,182
 Cretel, Pennie C, security support care asst, \$41,466
 Cribb, Jean, accounts supervisor, \$45,330
 Crice, Jeremy L, security support care asst, \$41,466
 Crickard, Emily J, registered nurse, \$73.67/hr
 Crickard, Emily J, registered nurse, \$63.76/hr
 Crickard, Emily J, registered nurse, \$69.08/hr
 Crickard, Emily J, registered nurse, \$57.34/hr
 Criddle, Tiahanay M, senior clinical caseworker, \$59,639
 Crider, Charles D, security officer, \$33,914
 Crisenberg, Elisha, security support care asst, \$43,480
 Crisp, Margaret A, nurse manager, \$107,369
 Crisp, Sally J, nurse clinician/practitioner, \$121,543
 Crites, Edward V, associate counsel, \$81,525
 Crites, Kadie E, registered nurse spec/spv, \$96,876
 Crocker, Trenton L, direct care aide, \$20.28/hr
 Crocker, Wanda L, designated principal asst div, \$114,488
 Cronin, Katherine C, devlp disability service spv, \$64,861
 Cronin, Kelly J, registered nurse, \$83,474
 Cronk, Kassie L, recreation/music therapist spv, \$52,410
 Cronk, Lisa L, senior clinical caseworker, \$46,438
 Croom, William J, custodial worker, \$33,914
 Crosby, Ashley F, social services specialist, \$45,006
 Cross, Donald S, senior support care assistant, \$42,709
 Cross, Roosevelt A, support care assistant, \$34,660
 Cross, Trenita M, administrative support clerk, \$33,914
 Cross, Trenita M, direct care aide, \$19.53/hr
 Crossfield, Marjorie, support care assistant, \$34,660
 Crossley, Sally L, registered nurse spec/spv, \$91,950
 Crossley, Sally L, registered nurse, \$54.35/hr
 Crowder, Vincent K, stores/warehouse assistant, \$33,914
 Cruise, Heidi G, treatment manager, \$74,731
 Crull, Jennifer L, senior program specialist, \$64,863
 Crum, Jesse L, senior program specialist, \$61,995
 Crompton, Brianna M, support care assistant, \$34,660
 Crutchfield, Whitney D, support care assistant, \$34,660
 Cruzen, Donna M, registered nurse, \$73.67/hr
 Cruzen, Donna M, registered nurse, \$57.34/hr
 Cruzen, Donna M, registered nurse, \$63.76/hr
 Cruzen, Donna M, registered nurse, \$69.08/hr
 Cueto, Carlos, food service assistant, \$33,914
 Cullen, Kyle L, registered nurse, \$73.67/hr
 Cullen, Kyle L, registered nurse, \$57.34/hr
 Cullen, Kyle R, registered nurse, \$63.76/hr
 Cullen, Kyle L, registered nurse, \$69.08/hr
 Cullen-Wood, Theresa J, registered nurse spec/spv, \$86,496
 Cullinane, Casie, direct care aide, \$23.91/hr
 Cummings, Crystal R, direct care aide, \$20.28/hr
 Cunningham, Brandon M, licensed clinical social wkr, \$65,671
 Cunningham, Christina L, support care assistant, \$34,660
 Cunningham, Darlene D, registered nurse, \$69,388
 Cunningham, Jeffrey W, security officer, \$27,517/hr
 Cunningham, Jeffrey W, security officer, \$38,154
 Cunningham, Kaitlyn M, senior support care assistant, \$38,549
 Cunningham, Leshairia R, licensed practical nurse, \$62,324
 Cunningham, Ranesha L, direct care aide, \$23.91/hr
 Cunningham, Ranesha L, health program specialist, \$15,600
 Cunningham, Thomas D, stores/warehouse assistant, \$33,914
 Curran, John, special asst professional, \$153,474
 Currens, Diana L, custodial assistant, \$33,914
 Currens, Diana L, direct care aide, \$24.46/hr
 Current, Cheryl L, domestic service worker, \$38.69/hr
 Current, Cheryl L, supervising support care asst, \$53,637
 Current, Claire E, licensed practical nurse, \$38.05/hr
 Current, Gail A, therapeutic services manager, \$77,845
 Curry, Danielle L, direct care aide, \$36.69/hr
 Curry, Danielle L, support care professional, \$50,872
 Curry, Ebonee L, supervising support care asst, \$47,570
 Curry, Lacheyla R, direct care aide, \$28.63/hr
 Curry, Lacheyla R, direct care aide, \$23.08/hr
 Curry, Lacheyla R, direct care aide, \$24.49/hr
 Curry, Mary L, licensed practical nurse, \$56,092
 Curry, Neal P, senior support care assistant, \$42,709
 Curtis, Andrea C, administrative support clerk, \$40,019
 Curtis, Ashley N, support care assistant, \$34,660
 Curtis, Craig A, laundry worker, \$33,914
 Curtis, Kelsey R, advanced security officer, \$37,899
 Curtit, Lindsey B, administrative manager, \$75,315
 Cusimano, Christina J, social services specialist, \$45,006

- Cusimano, Madeline C, resident physician, \$65,940
 Cusimano, Madeline C, miscellaneous professional, \$36.15/hr
 Cutler, Leah K, direct care aide, \$17.39/hr
 Cutts, Dionne M, registered nurse, \$83,138
 Cutts, Lauren, direct care aide, \$23.91/hr
 Daago, Elizabeth D, registered nurse, \$69.08/hr
 Daago, Elizabeth D, registered nurse, \$73.67/hr
 Daago, Elizabeth D, registered nurse, \$57.34/hr
 Daago, Elizabeth D, registered nurse, \$63.76/hr
 Dadebo, Gladys, security support care asst, \$43,480
 Dahmer, Donna C, registered nurse, \$69,388
 Dailey, Kira M, devlp disability service spec, \$52,468
 Dailey, Paula M, custodial assistant, \$33,914
 Dake, Stephanie A, research/data analyst, \$55,291
 Dall, Ciara T, direct care aide, \$32.45/hr
 Dall, Ciara T, social services specialist, \$45,006
 Dallas Hayden, Simone C, security support care asst, \$43,480
 Dandamudi, Babu R, consulting physician, \$134.65/hr
 Dandridge, Joya, support care assistant, \$34,660
 Dane, Connie V, direct care aide, \$20.28/hr
 Dane, Connie V, domestic service worker, \$20.28/hr
 Dane, Katelynne R, office worker miscellaneous, \$18.66/hr
 Dane, Tricia A, registered nurse, \$52,000
 Daniel, Nathan, registered nurse, \$57.34/hr
 Daniel, Shayne P, support care professional, \$50,872
 Daniel-Dim, Linda N, registered nurse, \$57.34/hr
 Daniels, Cayla E, direct care aide, \$22.11/hr
 Daniels, Cayla E, direct care aide, \$23.52/hr
 Daniels, Cayla E, direct care aide, \$26.88/hr
 Daniels, Ebony, direct care aide, \$17.74/hr
 Daniels, Sharee E, licensed practical nurse, \$58,476
 Dann, Chay A, security support care asst, \$41,466
 Danner, Amy L, registered nurse, \$54.35/hr
 Danner, Ashtyn P, direct care aide, \$18.35/hr
 Danner, Ashtyn P, direct care aide, \$20.65/hr
 Danner, Jakob R, support care assistant, \$34,457
 Darden, Charles E, custodial supervisor, \$37,102
 Darden, Sandra N, accounts supervisor, \$46,993
 Darnall, Kelly J, special asst professional, \$68,939
 Darnel, Cindy M, accountant, \$48,684
 Das, Jairam, psychiatrist, \$139,052
 Das, Jairam, psychiatrist, \$126.15/hr
 Da-Silva, Manica, custodial assistant, \$33,914
 Daugs, Edward, associate asst, \$81,525
 Dauria, William S, administrative support clerk, \$33,914
 Daus, Abraham A, registered nurse, \$50,000/hr
 Davenport, Jessica L, direct care aide, \$20.34/hr
 Davenport, Jessica L, direct care aide, \$21.64/hr
 Davenport, Jessica L, direct care aide, \$24.73/hr
 Davenport, Jessica L, direct care aide, \$21.23/hr
 Davenport, Jessica L, direct care aide, \$22.53/hr
 Davenport, Jessica L, direct care aide, \$26.34/hr
 David, Mary, miscellaneous professional, \$28.63/hr
 David, Mary, behavioral technician, \$34,877
 David, Mary, miscellaneous professional, \$26.88/hr
 David, Mary, direct care aide, \$26.88/hr
 David, Mary, miscellaneous professional, \$25.15/hr
 Davidson, Douglas A, direct care aide, \$44.15/hr
 Davidson, Douglas A, associate psychologist, \$61,219
 Davidson, Jan L, miscellaneous professional, \$15.00/hr
 Davidson, Joseph W, devlp disability service assoc, \$53,325
 Davidson, Vicky D, special asst official & admstr, \$114,968
 Davie, Dena M, sr rehabilitation specialist, \$48,652
 Davie, Dena M, direct care aide, \$19.53/hr
 Davie, Alisha D, support care assistant, \$34,660
 Davis, Amanda J, supervising support care asst, \$50,148
 Davis, Amjina M, administrative support clerk, \$35,101
 Davis, Angel L, senior support care assistant, \$38,549
 Davis, Angela, direct care aide, \$28.68/hr
 Davis, Angela, direct care aide, \$18.35/hr
 Davis, Bridgette, senior support care assistant, \$45,384
 Davis, Christopher R, direct care aide, \$18.35/hr
 Davis, Christopher R, direct care aide, \$20.65/hr
 Davis, Dana R, senior support care assistant, \$42,709
 Davis, Daniesha M, direct care aide, \$26.34/hr
 Davis, Daniesha M, direct care aide, \$21.23/hr
 Davis, Daniesha M, direct care aide, \$22.53/hr
 Davis, Darren M, social services specialist, \$45,006
 Davis, Deanna M, security support care asst, \$20,733
 Davis, Deanna M, health program specialist, \$15,600
 Davis, Dekarlington A, senior support care assistant, \$38,549
 Davis, Donovan F, security support care asst, \$41,466
 Davis, Doris F, direct care aide, \$18.90/hr
 Davis, Duncan E, custodial assistant, \$33,914
 Davis, Emily J, registered nurse, \$79,002
 Davis, Erica A, quality improvement manager, \$65,505
 Davis, Evann N, registered nurse, \$40.00/hr
 Davis, Evann N, registered nurse, \$43.00/hr
 Davis, Evann N, registered nurse, \$45.00/hr
 Davis, Evann N, registered nurse, \$45.00/hr
 Davis, Evann N, registered nurse, \$48.00/hr
 Davis, Evann N, registered nurse, \$50.00/hr
 Davis, Frank W, support care assistant, \$17,330
 Davis, Gregory, support care assistant, \$34,660
 Davis, Jacob D, recreation/music therapist, \$49,060
 Davis, Jada L, support care assistant, \$34,660
 Davis, Jamesetta, social services specialist, \$45,006
 Davis, Jannette C, direct care aide, \$23.91/hr
 Davis, Jatavia N, senior support care assistant, \$42,709
 Davis, Jazmy N, support care assistant, \$34,660
 Davis, Jeffrey L, direct care aide, \$18.90/hr
 Davis, Jennifer L, miscellaneous professional, \$46.91/hr
 Davis, Jennifer L, licensed clinical social wkr, \$65,060
 Davis, Jonetta M, licensed practical nurse, \$34.40/hr
 Davis, Jonetta M, licensed practical nurse, \$40.14/hr
 Davis, Jonetta M, licensed practical nurse, \$44.73/hr
 Davis, Jonetta M, licensed practical nurse, \$58,476
 Davis, Joy E, direct care aide, \$20.28/hr
 Davis, Judy M, human resources assistant, \$40,607
 Davis, Kelli N, trlmtnt sup, \$54,008
 Davis, Leeman C, security support care asst, \$41,466
 Davis, Lefonda D, custodial worker, \$33,914
 Davis, Lorenzo K, security support care asst, \$43,480
 Davis, Madalynn M, administrative support clerk, \$33,914
 Davis, Marcus A, direct care aide, \$20.25/hr
 Davis, Marcus A, direct care aide, \$20.74/hr
 Davis, Marcus A, direct care aide, \$18.84/hr
 Davis, Nauje C, security support care asst, \$43,480
 Davis, Regan, registered nurse, \$59,799/hr
 Davis, Regan, registered nurse, \$75,545
 Davis, Sabrina C, clinical caseworker, \$44,189
 Davis, Sarah J, senior support care assistant, \$42,709
 Davis, Shawn W, support care assistant, \$34,660
 Davis, Shirley A, support care assistant, \$34,660
 Davis, Summer D, devlp disability service spec, \$54,008
 Davis, Tanner S, support care assistant, \$34,660
 Davis, Tekhirhy D, senior support care assistant, \$38,549
 Davis, Teresa, direct care aide, \$23.91/hr
 Davis, Tyra, support care assistant, \$34,660
 Davis, Wendy D, special asst official & admstr, \$103,423
 Davis, Yvonne M, senior support care assistant, \$38,549
 Dawson, Kimberly M, security officer, \$34,299
 Dawson, Romale, food service assistant, \$33,914
 Day, Autumn M, support care assistant, \$34,660
 Day, Kristen N, direct care aide, \$33.55/hr
 Day, Kristen N, support care professional, \$46,524
 Day, Sherri L, admin support assistant, \$36,815
 De Jesus, Christina M, registered nurse, \$54.35/hr
 De Klein, Johan A, support care assistant, \$34,660
 De Leon, Roda P, registered nurse, \$54.35/hr
 De Salguero, Melvy E, support care assistant, \$34,660
 Dean, Matthew T, registered nurse, \$1.21/hr
 Dean, Matthew T, registered nurse, \$83,429
 Dean, Stephanie F, human resources generalist, \$55,365
 Dean, Wanda M, security support care asst, \$41,466
 Deanes, Irhonia S, senior support care assistant, \$42,709
 Debesai, Semere, senior support care assistant, \$38,549
 Deblois, Sherri A, licensed practical nurse, \$61,897
 Debrecht, Breanna C, security support care asst, \$41,466
 Decker, Jennifer M, miscellaneous professional, \$28.28/hr
 Decker, Jennifer M, miscellaneous professional, \$28.28/hr
 Decker, Jennifer M, miscellaneous professional, \$28.63/hr
 Decker, Jennifer M, therapeutic services worker, \$35,022
 Declue, Aria E, administrative support clerk, \$33,914
 Declue, Britney R, administrative support clerk, \$33,914
 Declue, Lynn, administrative support clerk, \$33,914
 Declue, Nancy S, direct care aide, \$20.28/hr
 Declue, Peggy L, registered nurse spec/spv, \$86,496
 Dedeke, Jessica E, support care assistant, \$20,796
 Dedman, Stuart W, direct care aide, \$50.00/hr
 Dedman, Stuart W, treatment manager, \$70,285
 Dees, Autumn A, support care assistant, \$34,660
 Deets, Katrina, direct care aide, \$18.35/hr
 Deets, Katrina, direct care aide, \$20.65/hr
 Deforest, David S, therapist, \$37.89/hr
 Degaris, John R, supervising behavioral tech, \$43,410
 Degaris, Pamela A, food service supervisor, \$37,102
 Degefum, Almw G, registered nurse, \$83,056
 Degonia, Geneviva F, security support care asst, \$41,466
 Degonia, Isaiiah L, security officer, \$27.51/hr
 Degonia, Isaiiah L, security officer, \$33,914

- Degroat, Leslie D, nurse manager, \$102,935
 Dehaven, Jon E, support care assistant, \$20,796
 Delgado, Veronica, lic professional counselor, \$40,505
 Delia, Donna, miscellaneous professional, \$36.64/hr
 Delia, Donna, behavior analyst, \$82,833
 Dellenbaugh, Timothy, psychiatrist, \$307,584
 Dellenbaugh, Timothy, staff physician, \$160,28/hr
 Deluna, Leslie L, direct care aide, \$19.27/hr
 Dembouski, Jaclyn R, direct care aide, \$22.11/hr
 Dembouski, Jaclyn R, direct care aide, \$23.52/hr
 Dembouski, Jaclyn R, direct care aide, \$26.88/hr
 Dembouski, Jaclyn R, direct care aide, \$23.08/hr
 Dembouski, Jaclyn R, direct care aide, \$24.49/hr
 Dembouski, Jaclyn R, direct care aide, \$28.63/hr
 Demeke, Ruth, direct care aide, \$16.88/hr
 Demetrius, Kerry Ann N, security support care asst, \$43,480
 Demic, Nora, custodial assistant, \$33,914
 Demsko, Lisa M, registered nurse, \$74,823
 Deneffro, Shirf M, admin support assistant, \$39,702
 Denlow, Ruth, therapist, \$40.22/hr
 Denman, Dana J, support care assistant, \$34,660
 Dennis, Angela R, miscellaneous technical, \$16.31/hr
 Dennis, Clarice, direct care aide, \$19.74/hr
 Dennis, Felicia A, senior support care assistant, \$42,709
 Dennis, Julian, direct care aide, \$17.74/hr
 Dennis, Kallista J, support care assistant, \$34,660
 Dennis, Keeli, direct care aide, \$18.35/hr
 Dennis, Keeli, direct care aide, \$20.65/hr
 Dennis, Kristi L, registered nurse spec/spv, \$96,876
 Denny, Tori D, support care assistant, \$41,741
 Deppeler-Stearns, Kathleen E, senior program specialist, \$74,595
 Deputy, Mylen C, support care assistant, \$34,660
 Derboven, Tammy, accounts supervisor, \$46,993
 Derleth, Jamie, licensed practical nurse, \$40.14/hr
 Derouchie, Kim M, registered nurse, \$43.48/hr
 Derouchie, Kim M, registered nurse, \$46.74/hr
 Derouchie, Kim M, registered nurse, \$48.92/hr
 Derouchie, Kim M, registered nurse, \$52.18/hr
 Derouchie, Kim M, registered nurse, \$54.35/hr
 Derry, Rizalina G, food service assistant, \$33,914
 Deshay, Carlos M, support care assistant, \$34,660
 Desta, Baiza, support care assistant, \$34,660
 Desta, Bethel, direct care aide, \$25.23/hr
 Desta, Meskerem, registered nurse spec/spv, \$111,957
 Desta, Meskerem, registered nurse, \$57.34/hr
 Detrempe, Cynthia B, registered nurse, \$57.34/hr
 Detrempe, Russel H, miscellaneous professional, \$109.61/hr
 Detrempe, Russel H, miscellaneous professional, \$40.14/hr
 Devargas, Wankiria N, support care assistant, \$34,660
 Devereaux, Remy G, support care assistant, \$17,330
 Devereaux, Remy G, health program specialist, \$15,600
 Deville, Sherry L, sr security support care asst, \$47,708
 Devine, Melody G, security support care asst, \$41,466
 Devoto, August G, office worker miscellaneous, \$20.28/hr
 Dewald, Melissa M, devlp disability service assoc, \$48,607
 Dewar, Kaitlin, support care assistant, \$20,796
 Dewilde, Jennifer R, registered nurse, \$54.35/hr
 Dewitt, Donald E, accounts supervisor, \$45,330
 Dhar, Rashikha, resident physician, \$65,940
 Dhar, Rashikha, miscellaneous professional, \$36.15/hr
 Diamond, Maria B, direct care aide, \$22.11/hr
 Diamond, Maria B, direct care aide, \$23.52/hr
 Diamond, Maria B, direct care aide, \$26.88/hr
 Diaz, Brandi N, student intern, \$33,914
 Diaz, Lucila, direct care aide, \$17.66/hr
 Dibasio, Heidi K, special asst office & clerical, \$70,596
 Dicken, Lisa R, food service worker, \$33,914
 Dickens, Jacinta P, psychologist, \$54.35/hr
 Dickens, Jacinta P, psychological resident, \$86,336
 Dickerson, Sierra N, support care assistant, \$34,660
 Dickey, Dray H, support care assistant, \$34,660
 Dickneite, Carol A, admin support professional, \$51,663
 Dickson, Richard J, security officer, \$33,914
 Dickson, Richard J, miscellaneous professional, \$23.50/hr
 Dickson, Susan M, sr security support care asst, \$47,708
 Dicus, Crystal N, devlp disability service assoc, \$45,006
 Dieckmann, Janet V, support care assistant, \$34,660
 Diggs, Tiffany C, treatment manager, \$76,770
 Dill, Ashley E, sr licensed practical nurse, \$69,325
 Dillard, Jacqueline M, custodial assistant, \$33,914
 Dillard, Sharlene L, direct care aide, \$23.08/hr
 Dillard, Sharlene L, direct care aide, \$24.49/hr
 Dillard, Sharlene L, direct care aide, \$28.63/hr
 Dillard, Sharlene L, direct care aide, \$20.74/hr
 Dillard, Sharlene L, direct care aide, \$18.84/hr
 Dillard, Sharlene L, direct care aide, \$20.25/hr
 Dillon, Christine R, support care assistant, \$17,330
 Dills, Kara M, direct care aide, \$21.23/hr
 Dills, Kara M, direct care aide, \$22.53/hr
 Dills, Kara M, direct care aide, \$26.34/hr
 Dinning, Elizabeth, direct care aide, \$34.40/hr
 Dinning, Elizabeth, health information technician, \$51,345
 Dirks, William J, social services specialist, \$45,006
 Dismang, Barbara A, accounts supervisor, \$51,446
 Distler, Cierra E, senior program specialist, \$67,844
 Ditch, Kimberly A, supervising support care asst, \$26,046
 Dixon, Carolyn, senior support care assistant, \$42,709
 Dixon, Dana A, direct care aide, \$21.23/hr
 Dixon, Dana A, direct care aide, \$22.53/hr
 Dixon, Dana A, direct care aide, \$26.34/hr
 Dixon, Katrina, support care assistant, \$34,660
 Dixon, Kisha L, security spt care asst, \$43,480
 Dixon, Raymond L, direct care aide, \$18.66/hr
 Dixon, Tasjha W, devlp disability service assoc, \$45,006
 Dixon-White, Sonja, senior support care assistant, \$42,709
 Dixon, Krista, direct care aide, \$23.08/hr
 Dixon, Krista, direct care aide, \$24.49/hr
 Dixon, Krista, direct care aide, \$28.63/hr
 Dixon, Larry K, domestic service worker, \$18.17/hr
 Dixon, Shalanda N, support care assistant, \$34,660
 Djona, Mary, support care assistant, \$34,660
 Dobbs, Patricia A, admin support assistant, \$38,932
 Dobbs, Patricia A, direct care aide, \$19.53/hr
 Dockery, Taylor N, support care assistant, \$34,660
 Dodd, Vanessa R, administrative support clerk, \$16.31/hr
 Dodd, Zakary R, security officer, \$33,914
 Dodolewa, Okomniyo E, support care assistant, \$38,821
 Dodson, Cameron A, miscellaneous professional, \$15.00/hr
 Dodson, Cymen H, custodial assistant, \$33,914
 Dodson, Cymen H, direct care aide, \$24.46/hr
 Dodson, Jamie D, food service assistant, \$34,175
 Doering, Mollye K, miscellaneous professional, \$38.46/hr
 Doering, Mollye K, staff dev training specialist, \$53,325
 Doering, Mollye K, miscellaneous professional, \$38.46/hr
 Doering, Mollye K, miscellaneous professional, \$38.46/hr
 Doersam, Brooke A, senior support care assistant, \$39,136
 Dohogne, Philip T, educational aide, \$16.31/hr
 Doisy, Richard P, staff physician, \$114.68/hr
 Dolan, Donna G, registered nurse spec/spv, \$86,496
 Dollar, Rebecca L, sr social services specialist, \$54,008
 Donald, Gloria A, miscellaneous professional, \$29.94/hr
 Donald, Willie J, storekeeper, \$17.74/hr
 Donaldson, Helen E, supervising support care asst, \$43,410
 Donaldson, Judith A, sr security support care asst, \$46,237
 Donaldson, William K, direct care aide, \$20.28/hr
 Donelson, Barbara J, support care assistant, \$34,660
 Donelson, Barbara J, direct care aide, \$25.00/hr
 Donelson, James T, registered nurse, \$86,522
 Donelson, Tiara M, support care assistant, \$38,813
 Donovan, Marlene S, accounts assistant, \$35,092
 Dormuth, Barbara E, stores/warehouse assistant, \$35,803
 Doromal, Jenniline A, security support care asst, \$41,466
 Doromal, Ken A, security support care asst, \$41,466
 Dorris, Mary, accounts assistant, \$34,125
 Dorris, Mary, domestic service worker, \$18.73/hr
 Dorsey, Debra J, support care assistant, \$34,660
 Dorsey, Elexis C, supervising support care asst, \$43,410
 Dorsey, Tacasia A, direct care aide, \$20.34/hr
 Dorsey, Tacasia A, direct care aide, \$21.64/hr
 Dorsey, Tacasia A, direct care aide, \$24.73/hr
 Doskokil, Deborah A, custodial assistant, \$33,914
 Doss, Carter E, support care assistant, \$34,660
 Doss, Shaunessy E, direct care aide, \$16.32/hr
 Doss, Valerie A, security support care asst, \$41,466
 Dothage, Karen S, sr licensed practical nurse, \$63,885
 Dotson, Mark L, security support care asst, \$41,466
 Doty, Theresa G, admin support assistant, \$36,786
 Dougan, Ashton N, direct care aide, \$26.88/hr
 Dougan, Ashton N, direct care aide, \$22.11/hr
 Dougan, Ashton N, direct care aide, \$23.52/hr
 Douglas, Bennie T, direct care aide, \$19.27/hr
 Douglas, Madonna M, direct care aide, \$20.28/hr
 Douthit, Alice, support care assistant, \$34,660
 Dove, Genelyn S, food service assistant, \$34,175
 Dow, Christy, registered nurse, \$83,939
 Dowdy, Melissa K, miscellaneous professional, \$26.88/hr
 Dowdy, Melissa K, miscellaneous professional, \$26.54/hr
 Dowdy, Melissa K, admin support assistant, \$36,786
 Dowdy, Melissa K, miscellaneous professional, \$28.63/hr
 Downs, Arya C, nurse manager, \$85,217

Downs, James E, support care professional, \$50,872
 Downs, Jeremy W, support care assistant, \$34,660
 Downs, Jordan T, treatment supervisor, \$56,702
 Downs, Jordan T, direct care aide, \$40.89/hr
 Doyle, Mary C, devlp disability service assoc, \$45,330
 Doyle, Melissa I, registered nurse, \$79,095
 Doyle, Nathan E, security support care asst, \$41,466
 Dozier, Hayle, registered nurse, \$54.35/hr
 Dozovado, Ackeem K, security support care asst, \$41,466
 Drag, Kyle A, security officer, \$33,914
 Drake, Minako C, lead admin support assistant, \$38,231
 Dreiman, Kimberly D, social svcs unit supervisor, \$57,316
 Drennen, Sandra L, security support care asst, \$41,466
 Dressel, Sandra R, treatment manager, \$80,195
 Drew, Ethan B, domestic service worker, \$16.31/hr
 Dreyer, Sandra L, dietetic coordinator, \$73,232
 Dreyer, Sandra L, driver, \$18.48/hr
 Drinkard, Jennifer J, miscellaneous professional, \$26.88/hr
 Drinkard, Jennifer J, miscellaneous professional, \$26.54/hr
 Drinkard, Jennifer J, miscellaneous professional, \$28.63/hr
 Drinkard, Jennifer J, admin support assistant, \$36,786
 Drope, Amanda R, stores/warehouse assistant, \$33,914
 Drum, Heather L, benefit program specialist, \$37,682
 Drummond, Amber D, admin support assistant, \$35,542
 Drummond, Mary, senior clinical caseworker, \$51,445
 Drury, Sasha, registered nurse, \$57.34/hr
 Drury, Sasha, registered nurse, \$63.76/hr
 Drury, Sasha, registered nurse, \$69.08/hr
 Drury, Sasha, registered nurse, \$73.67/hr
 Dryden, Serah I, licensed practical nurse, \$62,324
 Duay, Rio A, direct care aide, \$16.88/hr
 Duay, Rio A, direct care aide, \$19.00/hr
 Duckett, Deanna D, support care assistant, \$34,660
 Duckett, Deanna D, direct care aide, \$0.84/hr
 Dudenhoefter, Brie, licensed practical nurse, \$41.15/hr
 Dudenhoefter, Brie, licensed practical nurse, \$31.65/hr
 Dudenhoefter, Brie, licensed practical nurse, \$36.93/hr
 Dudley, Jessica M, direct care aide, \$26.34/hr
 Dudley, Jessica M, direct care aide, \$21.23/hr
 Dudley, Jessica M, direct care aide, \$22.53/hr
 Duemmel, Corey J, procurement manager, \$94,044
 Duensing, Lesa, licensed practical nurse, \$58,476
 Duhart, James D, security support care asst, \$43,480
 Duke, Danielle M, therapeutic services worker, \$35,542
 Dulas, Shannon R, support care assistant, \$34,660
 Dumas, Andrea M, social services specialist, \$45,006
 Dunbar, Jay D, custodial worker, \$33,914
 Duncan, Alexia L, stores/warehouse assistant, \$33,914
 Duncan, Brandy L, treatment manager, \$62,121
 Duncan, Brittany N, miscellaneous professional, \$46.02/hr
 Duncan, Brittany N, licensed clinical social wrk, \$69,737
 Duncan, Bryan D, sr non-commission investigator, \$59,024
 Duncan, Carmin D, direct care aide, \$36.24/hr
 Duncan, Carmin D, staff development trainer, \$50,247
 Duncan, Carmin D, direct care aide, \$36.23/hr
 Duncan, Cathryn G, administrative support clerk, \$33,914
 Duncan, Cathryn G, direct care aide, \$29.90/hr
 Duncan, Gabrielle R, admin support assistant, \$17,901
 Duncan, Joell D, quality improvement manager, \$80,464
 Duncan, Mary E, direct care aide, \$18.90/hr
 Dunfield, Katlyn M, support care assistant, \$34,660
 Dungo, Joan, registered nurse, \$54.35/hr
 Dunlap, Brandy A, sr non-commission investigator, \$63,185
 Dunlap, David R, therapeutic services worker, \$35,022
 Dunlap, Glenda, food service assistant, \$33,914
 Dunlap, Tammie R, licensed practical nurse, \$58,476
 Dunn, Angela G, senior support care assistant, \$38,549
 Dunn, Britteny P, registered nurse, \$78,300
 Dunn, Candice R, investigations manager, \$78,488
 Dunn, Heather D, social services specialist, \$45,006
 Dunn, Jasmine M, support care assistant, \$38,821
 Dunn, Maureen E, accountant manager, \$93,578
 Dupree, Brenda M, support care assistant, \$38,821
 Dupree, Misha M, human resources assistant, \$43,420
 Dupree, Misha M, direct care aide, \$31.31/hr
 Durham, Sharon L, custodial worker, \$33,914
 Durigano, Christine M, spv security support care asst, \$52,153
 Durigano, Felicia R, sr security support care asst, \$47,708
 Durocher, Richard A, senior clinical caseworker, \$59,639
 Durocher, Richard A, miscellaneous professional, \$43,000/hr
 Durr, Ashley A, miscellaneous professional, \$28.63/hr
 Durr, Ashley A, miscellaneous professional, \$27.39/hr
 Durr, Ashley A, stores/warehouse assistant, \$33,914
 Durre, Ashley C, sr security support care asst, \$49,274
 Dutoit, Johnathan S, support care assistant, \$34,660
 Duvall, Angela D, registered nurse, \$57.34/hr
 Duvall, Angela D, registered nurse, \$63.76/hr
 Duvall, Angela D, registered nurse, \$69.08/hr
 Duvall, Angela D, registered nurse, \$73.67/hr
 Duyile Akinwolemiwa, Matilda, registered nurse, \$79,796
 Dyson, Mariona J, licensed practical nurse, \$60,752
 Eador, Brandon C, security support care asst, \$41,466
 Eads, Danielle M, admin support professional, \$59,656
 Eads, David L, custodial assistant, \$33,914
 Eads, Gay L, support care assistant, \$34,660
 Earl, Mallory A, direct care aide, \$19.53/hr
 Earl, Katherine E, devlp disability service spv, \$56,333
 Earls, Denise M, sr non-commission investigator, \$54,459
 Earnest, Evelyn M, support care assistant, \$34,660
 Earnst, Agnes C, direct care aide, \$20.28/hr
 Eason, Tidia, devlp disability service spv, \$54,008
 East, Cameron M, direct care aide, \$20.65/hr
 East, Cameron M, direct care aide, \$18.35/hr
 Easter, Aliyah C, education assistant, \$33,914
 Easter, Allie R, security support care asst, \$41,466
 Easter, David L, security support care asst, \$41,466
 Easter, David L, security support care asst, \$41,466
 Easter, Joseph L, registered nurse, \$43.48/hr
 Easter, Joseph L, registered nurse, \$46.74/hr
 Easter, Joseph L, registered nurse, \$48.92/hr
 Easter, Joseph L, registered nurse, \$52.18/hr
 Easter, Joseph L, registered nurse, \$54.35/hr
 Easter, Julia L, security support care asst, \$41,466
 Easter, Makinzey R, support care assistant, \$34,660
 Easter, Ronald A, accountant manager, \$73,226
 Easter, Theresa D, food service assistant, \$34,175
 Eaves, Angela G, direct care aide, \$20.28/hr
 Eaves, Megan C, office worker miscellaneous, \$18.66/hr
 Eaves, Michelle M, sr security support care asst, \$46,237
 Eberhart, Katlynn M, registered nurse, \$48.00/hr
 Eberhart, Katlynn M, registered nurse, \$50.00/hr
 Eberhart, Katlynn M, registered nurse, \$40.00/hr
 Eberhart, Katlynn M, registered nurse, \$43.00/hr
 Eberhart, Katlynn M, registered nurse, \$45.00/hr
 Eberle, Susan R, sr non-commission investigator, \$59,024
 Ebersole, John K, research/data analyst, \$57,460
 Ebersole, John K, miscellaneous professional, \$41.44/hr
 Ebling, Cierra, direct care aide, \$18.35/hr
 Ebling, Cierra, direct care aide, \$20.65/hr
 Echekwu, Christiana, registered nurse, \$54.35/hr
 Echekwu, Jean M, direct care aide, \$20.34/hr
 Echekwu, Jean M, direct care aide, \$21.64/hr
 Echekwu, Jean M, direct care aide, \$24.73/hr
 Echekwu, Jean N, security support care asst, \$43,480
 Echols, Lisa A, social services specialist, \$45,006
 Eckman, Molly M, treatment manager, \$72,120
 Eddie, Demetrius L, direct care aide, \$21.23/hr
 Eddie, Demetrius L, direct care aide, \$22.53/hr
 Eddie, Demetrius L, direct care aide, \$26.34/hr
 Eddins, Keisha A, behavioral technician, \$49,117
 Eddy, Rubi, direct care aide, \$1.21/hr
 Eddy, Rubi, security support care asst, \$41,466
 Edege, Felicia, laboratory technician, \$75.69/hr
 Edege, Felicia, registered nurse, \$79,796
 Edege, Josephine I, direct care aide, \$23.21/hr
 Edenburn, Joanna D, sr social services specialist, \$54,008
 Edgar, Cory N, security support care asst, \$43,480
 Edgar, Evelyn R, security support care asst, \$41,466
 Edgar, Jordan T, support care assistant, \$34,660
 Edgar, Nikki L, registered nurse, \$74,530
 Edie, Sedeeke R, security support care asst, \$43,480
 Edmonds, Francis N, support care assistant, \$34,660
 Edoorh, Dossah, direct care aide, \$23.91/hr
 Edson, Traci L, sr non-commission investigator, \$56,611
 Edward, Alfons, support care assistant, \$34,660
 Edwards, Alyssa M, support care assistant, \$34,660
 Edwards, Angel, direct care aide, \$18.35/hr
 Edwards, Angel, security officer, \$16.31/hr
 Edwards, Blanche E, direct care aide, \$23.08/hr
 Edwards, Blanche E, direct care aide, \$24.49/hr
 Edwards, Blanche E, direct care aide, \$28.63/hr
 Edwards, Bradley S, senior accounts assistant, \$38,925
 Edwards, Faidra A, food service worker, \$33,914
 Edwards, Hollie K, registered nurse spec/spv, \$104,705
 Edwards, Hollie K, registered nurse, \$57.34/hr
 Edwards, Hollie K, registered nurse, \$63.76/hr
 Edwards, Hollie K, registered nurse, \$69.08/hr
 Edwards, Hollie K, registered nurse, \$73.67/hr
 Edwards, Iris D, support care assistant, \$38,821
 Edwards, Laquela S, domestic service worker, \$16.31/hr

- Edwards, Mariana R, resident physician, \$65,940
 Edwards, Mariana R, miscellaneous professional, \$36.15/hr
 Edwards, Melanie M, licensed practical nurse, \$58,476
 Edwards, Michael J, security support care asst, \$43,480
 Edwards, Michael L, direct care aide, \$24.49/hr
 Edwards, Michael L, direct care aide, \$28.63/hr
 Edwards, Michael L, direct care aide, \$23.51/hr
 Edwards, Sheila, registered nurse, \$91,569
 Edwards, Tennesha A, social services specialist, \$45,006
 Edwards, Tracey R, supervising support care asst, \$43,555
 Effa, Norah C, registered nurse, \$73,504
 Eftink, Crystal D, sr therapeutic services worker, \$39,327
 Eftink, Crystal D, direct care aide, \$29.90/hr
 Eftink, Whitney D, direct care aide, \$20.28/hr
 Egbulefu, Victoria N, support care assistant, \$34,660
 Egbuniwe, Ebele, registered nurse, \$85,796
 Eggeman, Deborah S, devlp disability service assoc, \$45,330
 Egharevba, Ameze E, support care assistant, \$34,660
 Egharevba, Morayo M, accounts supervisor, \$38,925
 Ehler, Sheila M, registered nurse, \$58.66/hr
 Ehler, Sheila M, registered nurse, \$63.55/hr
 Ehler, Sheila M, registered nurse, \$67.77/hr
 Ehler, Sheila M, registered nurse, \$52.75/hr
 Ehrhardt, Justin S, psychiatrist, \$254,622
 Eichholz, Brian, food service worker, \$35,271
 Eikerenkoetter, Linda M, direct care aide, \$23.91/hr
 Eiland, Vonnetta J, registered nurse, \$83,137
 Evins, Cynthia, dietetic coordinator, \$72,731
 Ejiyonye Smith, Thecla A, support care assistant, \$34,660
 Ekenwa, Sunday H, registered nurse, \$31.65/hr
 Ekpe, Alex A, security support care asst, \$43,480
 Ekwueme, Chinwe, support care assistant, \$34,660
 Elango, Vaishali, counselor-in-training, \$49,047
 Elavsky, Alison L, psychologist, \$54.35/hr
 Flavsky, Alison L, psychologist, \$81,536
 Eldridge, Roy J, security officer, \$33,914
 Elkins, Ashley N, licensed practical nurse, \$44.73/hr
 Elkins, Ashley N, licensed practical nurse, \$34.40/hr
 Elkins, Ashley N, licensed practical nurse, \$40.14/hr
 Elkins, David E, advanced security officer, \$34,299
 Elkins, Lisa, miscellaneous professional, \$28.63/hr
 Elkins, Lisa, miscellaneous professional, \$26.88/hr
 Elkins, Lisa, miscellaneous professional, \$25.63/hr
 Elkins, Lisa, admin support assistant, \$35,542
 Elkins, Peggy, domestic service worker, \$22.39/hr
 Ellerslick, Harley D, support care assistant, \$34,660
 Elliff, Christine M, sr security support care asst, \$47,708
 Elliott, Ethan M, support care assistant, \$34,660
 Elliott, Samone E, support care assistant, \$34,660
 Elliott, Sandra G, security support care asst, \$41,466
 Elliott, Stacy, safety inspector, \$24.73/hr
 Ellis, Asheldra, direct care aide, \$23.91/hr
 Ellis, Asheldra, admin support assistant, \$41,009
 Ellis, Barbara J, security support care asst, \$43,480
 Ellis, Carrie, social services specialist, \$45,006
 Ellis, Dennis L, sr security support care asst, \$46,237
 Ellis, Kaleathia I, senior support care assistant, \$42,709
 Ellis, Kari R, direct care aide, \$23.91/hr
 Ellis, Kennedy R, direct care aide, \$18.35/hr
 Ellis, Kennedy R, direct care aide, \$20.65/hr
 Ellis, Nicholas L, security support care asst, \$41,466
 Ellison, Anthony, custodial assistant, \$33,914
 Ellison, Margaret D, benefit program specialist, \$37,682
 Ellsworth, Katherine E, direct care aide, \$28.63/hr
 Ellsworth, Katherine E, direct care aide, \$23.08/hr
 Ellsworth, Katherine E, direct care aide, \$24.49/hr
 Elmore, Carol L, direct care aide, \$22.11/hr
 Elmore, Carol L, direct care aide, \$23.52/hr
 Elmore, Carol L, direct care aide, \$26.88/hr
 Elms, Jason P, devlp disability service spec, \$54,007
 El-Ruwie, Nezar A, psychiatrist, \$274,679
 El-Ruwie, Nezar A, miscellaneous supervisory, \$23.39/hr
 Elser, Jerry L, support care assistant, \$34,660
 Elston, Jenicca B, support care assistant, \$34,660
 Elsworth, Jennifer L, direct care aide, \$20.28/hr
 Emanuel, Lesly A, custodial assistant, \$33,914
 Emanuel, Lesly A, domestic service worker, \$24.46/hr
 Emanuel, Nathan A, registered nurse, \$43.48/hr
 Emanuel, Nathan A, registered nurse, \$46.74/hr
 Emanuel, Nathan A, registered nurse, \$48.92/hr
 Emanuel, Nathan A, registered nurse, \$52.18/hr
 Emanuel, Nathan A, registered nurse, \$54.35/hr
 Emerson, Daniel E, miscellaneous professional, \$46.91/hr
 Emerson, Daniel E, miscellaneous professional, \$46.91/hr
 Emerson, Daniel E, miscellaneous professional, \$46.91/hr
 Emerson, Daniel E, licensed clinical social wkr, \$65,060
 Enders, Rose, support care assistant, \$38,821
 Endicott, Natasha J, support care assistant, \$41,741
 Engel, Kaylee R, support care assistant, \$34,660
 Engel, Noel J, food service assistant, \$16,957
 Engel, Tiffany D, support care assistant, \$34,660
 Engelhard, Cindy, admin support assistant, \$35,975
 England, Tam W, education specialist, \$59,701
 English, Ebony R, custodial assistant, \$33,914
 English, Geraldine K, miscellaneous professional, \$25.38/hr
 English, Kirstin L, sr security support care asst, \$47,708
 English, Tina M, security support care asst, \$42,235
 Eniade, Elias O, support care assistant, \$34,660
 Eniade, Hephzibah I, security support care asst, \$41,466
 Enloe, Elizabeth A, registered nurse, \$57.34/hr
 Enloe, Elizabeth A, registered nurse, \$63.76/hr
 Enloe, Elizabeth A, registered nurse, \$69.08/hr
 Enloe, Elizabeth A, registered nurse, \$73.67/hr
 Ennin, Abdul R Jr, security support care asst, \$43,480
 Enoch, Tasia L, direct care aide, \$22.00/hr
 Enoch, William R, staff physician, \$157.51/hr
 Enyeribe, Jennifer, direct care aide, \$25.23/hr
 Enyong, Ivoline, support care assistant, \$34,660
 Eppenauer, Kara I, support care assistant, \$34,660
 Epperson, Jessica D, registered nurse, \$50.00/hr
 Erby, Pamela J, direct care aide, \$38.94/hr
 Erby, Pamela J, treatment supervisor, \$53,999
 Erich, Maggie R, support care assistant, \$34,660
 Erickson, Brianna L, support care assistant, \$34,660
 Erickson, Natalie K, program specialist, \$52,638
 Erke, Gail L, program coordinator, \$72,907
 Erke, Terra-Anne M, program coordinator, \$70,183
 Eruvweryo, Marcus, direct care aide, \$23.91/hr
 Ervin, Jessica L, miscellaneous professional, \$34.49/hr
 Ervin, Jessica L, recreation/music therapist, \$47,831
 Ervin, Jessica L, miscellaneous professional, \$34.49/hr
 Eschliman, Lynn M, licensed practical nurse, \$58,476
 Esry, Connie L, miscellaneous professional, \$32.61/hr
 Essex, Jaquawn R, direct care aide, \$1.21/hr
 Essex, Jaquawn R, security support care asst, \$41,466
 Essmyer, Robin C, security support care asst, \$41,466
 Estabaya, Elaine, registered nurse, \$54.35/hr
 Estabaya, Zaida, registered nurse, \$54.35/hr
 Estes, Chyna M, support care assistant, \$34,660
 Estes, Lorenzo R, direct care aide, \$23.08/hr
 Estes, Lorenzo R, direct care aide, \$24.49/hr
 Estes, Lorenzo R, direct care aide, \$28.63/hr
 Estill, Leeann M, rehabilitation associate, \$39,743
 Estomaguland, Marvin B, sr security support care asst, \$46,237
 Estrella, Socorro Y, sr security support care asst, \$47,708
 Etheridge, Joe A, direct care aide, \$1.24/hr
 Etheridge, Joe A, sr security support care asst, \$46,237
 Etheridge, Julian M, direct care aide, \$22.11/hr
 Etheridge, Julian M, direct care aide, \$23.52/hr
 Etheridge, Julian M, direct care aide, \$26.88/hr
 Ethridge, Jack C, senior support care assistant, \$39,394
 Ethridge, Peyton, social services specialist, \$45,006
 Etuk, Idongesit, support care assistant, \$34,660
 Evans, Barbara J, support care assistant, \$34,660
 Evans, Deborah S, administrative manager, \$75,316
 Evans, Donna E, devlp disability service assoc, \$45,006
 Evans, Evelyn L, support care assistant, \$34,660
 Evans, Evelyn L, direct care aide, \$25.00/hr
 Evans, Ginger M, licensed practical nurse, \$58,476
 Evans, Ginger S, therapy aide, \$25.15/hr
 Evans, Ginger S, direct care aide, \$25.23/hr
 Evans, Ginger S, sr therapeutic services worker, \$38,301
 Evans, Heather J, registered nurse, \$57.34/hr
 Evans, Jenna L, admin support assistant, \$36,786
 Evans, Jenna L, direct care aide, \$26.88/hr
 Evans, Jenna L, miscellaneous professional, \$26.88/hr
 Evans, Jenna L, miscellaneous professional, \$26.54/hr
 Evans, Jenna L, miscellaneous professional, \$28.63/hr
 Evans, Kaylin M, direct care aide, \$17.66/hr
 Evans, Lucas J, special asst professional, \$107,184
 Evans, Lyddia J, support care assistant, \$34,660
 Evans, Martinay, support care assistant, \$34,660
 Everett, Julie, direct care aide, \$19.53/hr
 Everett, Julie, benefit program specialist, \$38,231
 Ewing, Alisha R, administrative support clerk, \$35,327
 Ewing, Joe Ann, support care assistant, \$34,660
 Ewing, Melvin, direct care aide, \$19.53/hr
 Ewing, Melvin, rehabilitation associate, \$36,131
 Ewing, Melvon, direct care aide, \$22.00/hr
 Ewing, Stephanie L, supervising, \$47,570

- Ewing, Stephanie L, office worker miscellaneous, \$34.31/hr
 Ewing, Taliah J, support care assistant, \$20,796
 Ewing, Thomas E, senior support care assistant, \$38,549
 Ewonza, Jhon N, direct care aide, \$16.32/hr
 Eye, Katie L, direct care aide, \$20.28/hr
 Eye, Susan J, accounts supervisor, \$38,925
 Eze, Anuli G, registered nurse, \$57.34/hr
 Eze, Constance, support care assistant, \$36,461
 Eze, Mary, registered nurse, \$79,795
 Ezeji, Precious, registered nurse, \$69.08/hr
 Ezeji, Precious, registered nurse, \$73.67/hr
 Ezeji, Precious, registered nurse, \$57.34/hr
 Ezeji, Precious, registered nurse, \$63.76/hr
 Eziokwu, Jacinta O, support care assistant, \$34,660
 Ezirike, Cordelia, support care assistant, \$34,660
 Fable, Shamar-Kay S, direct care aide, \$20.34/hr
 Fable, Shamar-Kay S, direct care aide, \$21.64/hr
 Fable, Shamar-Kay S, direct care aide, \$24.73/hr
 Fabro, Jessica, sr non-commission investigator, \$51,000
 Fagan, Kamoy T, security support care asst, \$43,480
 Fagbolagun, Felicia O, support care assistant, \$34,660
 Faherty, Lauri, devlp disability service assoc, \$48,607
 Fair, Jill, administrative manager, \$75,316
 Fairchild, Kelly L, custodial worker, \$33,914
 Fairley, Sabrina T, licensed practical nurse, \$41.15/hr
 Fairley, Sabrina T, licensed practical nurse, \$31.65/hr
 Fairley, Sabrina T, licensed practical nurse, \$36.93/hr
 Falls, Kassandra L, direct care aide, \$26.60/hr
 Falls, Kassandra L, admin support assistant, \$36,879
 Falls, Laura C, domestic service worker, \$17.72/hr
 Fanning, Linda J, direct care aide, \$17.66/hr
 Fanning, Russel W, supervising support care asst, \$43,410
 Fansher, Samantha A, accountant manager, \$70,655
 Fansher, Samantha A, direct care aide, \$33.97/hr
 Farmer, Amanda M, support care assistant, \$34,660
 Farmer, Deneen, admin support assistant, \$35,542
 Farmer, Dennis E, security support care asst, \$41,466
 Farmer, Jennifer L, support care professional, \$50,872
 Farmer, Remedios F, support care assistant, \$34,660
 Farmer, Todd C, supervising support care asst, \$43,410
 Farr, Latanya M, social services specialist, \$45,006
 Farr, Roxie A, senior support care assistant, \$38,549
 Farrar, Amber R, treatment supervisor, \$54,008
 Farrell, Antionette M, support care assistant, \$34,660
 Farrelly, Overia A, support care assistant, \$34,660
 Farris, Carilyn R, behavioral technician, \$34,877
 Farris, Kimberlin S, miscellaneous professional, \$28.63/hr
 Farris, Kimberlin S, behavioral technician, \$36,098
 Farris, Kimberlin S, miscellaneous professional, \$26.88/hr
 Farris, Kimberlin S, miscellaneous professional, \$26.03/hr
 Fashiku, Oluwatoyin A, direct care aide, \$25.23/hr
 Fatoki, Akirinrinola, staff physician, \$125.66/hr
 Faucett, Kimberly A, social services specialist, \$45,006
 Faucett, Seth L, sr social services specialist, \$54,008
 Faucett, Charles B, support care assistant, \$36,401
 Fauss, Tamra S, lic professional counselor, \$58,515
 Fauvelle, Elize A, support care assistant, \$34,660
 Favell, Hannah M, support care assistant, \$34,660
 Favier, Heather L, security support care asst, \$41,466
 Fawl, J B, auditor manager, \$79,156
 Fay, Taylor M, support care assistant, \$40,810
 Feaman, Kimberly, special asst official & admstr, \$119,087
 Feaman, Kimberly, miscellaneous professional, \$53.81/hr
 Fechter, Frances, miscellaneous professional, \$32.42/hr
 Fechter, Frances, senior clinical caseworker, \$48,697
 Felleke, Mulluumbet, registered nurse, \$91,569
 Fellner, Kylea D, direct care aide, \$22.11/hr
 Fellner, Kylea D, direct care aide, \$23.52/hr
 Fellner, Kylea D, direct care aide, \$26.88/hr
 Fellner, Kylea D, direct care aide, \$23.08/hr
 Fellner, Kylea D, direct care aide, \$24.49/hr
 Fellner, Kylea D, direct care aide, \$28.63/hr
 Fely, Aedan S, support care assistant, \$34,660
 Fely, Sandra E, licensed practical nurse, \$61,897
 Fender, Darrel D, support care assistant, \$34,660
 Fender, Kyrone M, support care assistant, \$40,810
 Fennell, Henry L, senior support care assistant, \$38,549
 Ferguson, Anna M, security support care asst, \$41,466
 Ferguson, Christopher R, support care assistant, \$34,660
 Ferguson, Oprah S, support care assistant, \$34,660
 Ferguson, Richard E, security support care asst, \$41,466
 Ferrara, Samantha, licensed clinical social wrk, \$57,681
 Ferree, Catherine D, direct care aide, \$20.28/hr
 Ferrer, Marlyn V, registered nurse, \$54.35/hr
 Feru, Eden A, admin support assistant, \$36,786
 Feru, Eden A, direct care aide, \$28.63/hr
 Feru, Eden A, direct care aide, \$26.88/hr
 Fiedler, Vicki J, registered nurse, \$78,300
 Fields, Cyrus K, security officer, \$33,914
 Fields, Michele D, licensed practical nurse, \$40.14/hr
 Fights, Abbigayle M, food service assistant, \$34,175
 Figueroa Rodriguez, Dybran A, sr support care asst, \$44,993
 Finch, Veronica, registered nurse spec/spv, \$106,416
 Finley, Avarah L, registered nurse, \$74,530
 Finn, Carley V, registered nurse, \$63.55/hr
 Finn, Carley V, registered nurse, \$67.77/hr
 Finn, Carley V, registered nurse, \$52.75/hr
 Finn, Carley V, registered nurse, \$58.66/hr
 Firebaugh, Jonie L, food service worker, \$34,175
 Fischer, Heather M, devlp disability service assoc, \$45,006
 Fischer, Mark V, sr security support care asst, \$46,237
 Fish, Tamara L, senior program specialist, \$60,000
 Fisher, Ashley J, security support care asst, \$43,480
 Fisher, Bettie L, direct care aide, \$17.39/hr
 Fisher, Emily M, support care assistant, \$20,796
 Fisher, Reba J, food service worker, \$33,914
 Fisher, Robert E, direct care aide, \$23.52/hr
 Fisher, Robert E, direct care aide, \$26.88/hr
 Fisher, Robert E, direct care aide, \$22.11/hr
 Fisher, Teri L, direct care aide, \$20.34/hr
 Fisher, Teri L, direct care aide, \$21.64/hr
 Fisher, Teri L, direct care aide, \$24.73/hr
 Fisher, Valerie D, support care assistant, \$34,660
 Fisk, Stephanie J, support care assistant, \$34,660
 Fiske, Barbara J, accounts supervisor, \$38,925
 Fissehay, Asmaret T, registered nurse, \$34.40/hr
 Fitch, Chastity A, direct care aide, \$22.11/hr
 Fitch, Chastity A, direct care aide, \$23.52/hr
 Fitch, Chastity A, direct care aide, \$26.88/hr
 Fitzmaurice, James W, custodial assistant, \$33,914
 Fitzwater, Lauren A, registered nurse, \$40.00/hr
 Fitzwater, Lauren A, registered nurse, \$43.00/hr
 Fitzwater, Lauren A, registered nurse, \$50.00/hr
 Fitzwater, Lauren A, registered nurse, \$45.00/hr
 Fitzwater, Lauren A, registered nurse, \$48.00/hr
 Fitzwater, Taylor M, direct care aide, \$20.28/hr
 Fizer, John W, support care assistant, \$34,660
 Fizer, Judi E, support care assistant, \$25,044
 Fizer, Katelynn N, support care assistant, \$34,660
 Fizer, Katelynn N, direct care aide, \$25.00/hr
 Fizer, Melanie D, senior support care assistant, \$40,951
 Flakes, Loretta T, direct care aide, \$23.91/hr
 Flaspohler, Gracy N, direct care aide, \$20.74/hr
 Flaspohler, Gracy N, direct care aide, \$18.84/hr
 Flaspohler, Gracy N, direct care aide, \$20.25/hr
 Flax, Hayden E, support care assistant, \$34,660
 Fleming, Amy A, miscellaneous professional, \$87.73/hr
 Fleming, Barbara A, security officer, \$33,914
 Fleming, Emmaleigh A, direct care aide, \$18.35/hr
 Fleming, Emmaleigh A, direct care aide, \$20.65/hr
 Fletcher, Adrieanna E, direct care aide, \$26.54/hr
 Fletcher, Adrieanna E, admin support assistant, \$36,786
 Fletcher, Adrieanna E, direct care aide, \$28.63/hr
 Fletcher, Kevin R, quality improvement manager, \$80,711
 Fletcher, Kirby R, direct care aide, \$20.28/hr
 Fletcher, Shemar J, direct care aide, \$20.34/hr
 Fletcher, Shemar J, direct care aide, \$21.64/hr
 Fletcher, Shemar J, direct care aide, \$24.73/hr
 Flinn, Keaira S, support care assistant, \$34,660
 Flint, Jennifer J, registered nurse, \$73.67/hr
 Flint, Jennifer J, registered nurse, \$63.76/hr
 Flint, Jennifer J, registered nurse, \$69.08/hr
 Flint, Jennifer J, registered nurse, \$57.34/hr
 Flippin, Crystal G, direct care aide, \$23.08/hr
 Flippin, Crystal G, direct care aide, \$24.49/hr
 Flippin, Crystal G, direct care aide, \$28.63/hr
 Flores Cruz, Manfredo A, student intern, \$33,914
 Flowers, James B, direct care aide, \$1.21/hr
 Flowers, James B, security support care asst, \$41,466
 Flowers, Kayla, support care assistant, \$34,660
 Flowers, Corey D, security officer, \$33,914
 Flowers, Stephanie L, devlp disability service assoc, \$56,333
 Floyd, Courtney L, support care assistant, \$20,796
 Flynn, Rocky J, behavioral technician, \$40,810
 Fofana, Alhaji, support care assistant, \$34,660
 Fofana, Isata, support care assistant, \$34,660
 Fogarty, Bridget M, social services specialist, \$45,006
 Foley, Donna N, clinical caseworker, \$44,189
 Foley, Ryan E, direct care aide, \$23.08/hr
 Foley, Ryan E, direct care aide, \$24.49/hr

- Foley, Ryan E, direct care aide, \$28.63/hr
 Folsom, Maria L, health information technician, \$37,682
 Fontaine, Alexis L, support care assistant, \$34,660
 Fontaine, Keith, stores/warehouse associate, \$33,914
 Foose, Amy L, support care assistant, \$37,190
 Foote, Angela, support care assistant, \$34,660
 Forbes, Adrian G, miscellaneous professional, \$19,23/hr
 Forck, Jade R, registered nurse, \$63.76/hr
 Forck, Jade R, registered nurse, \$69.08/hr
 Forck, Jade R, registered nurse, \$73.67/hr
 Forck, Jade R, registered nurse, \$57.34/hr
 Forck, Kalyn R, registered nurse, \$83,939
 Ford, Barbara D, registered nurse, \$57.34/hr
 Ford, Barrie C, social services specialist, \$45,006
 Ford, Ernest C, domestic service worker, \$22.00/hr
 Ford, Ernest C, custodial worker, \$35,271
 Ford, Gwendolyn A, support care assistant, \$34,660
 Ford, Jaedon C, direct care aide, \$1.21/hr
 Ford, Jaedon C, security support care asst, \$41,466
 Ford, Jerry, senior support care assistant, \$38,549
 Ford, Keenard J, support care assistant, \$34,660
 Ford, Mary V, clinical social work spv/spec, \$74,096
 Ford, Sandra, registered nurse, \$54.35/hr
 Foreman, Brenda G, direct care aide, \$25.23/hr
 Foreman, Mary E, program specialist, \$52,637
 Forkner, Jenelle R, support care assistant, \$34,660
 Fornah, Bai, support care assistant, \$38,821
 Fornshell, Shawna M, support care assistant, \$37,061
 Forrest, Carmen L, registered nurse, \$83,056
 Forrester, Emily K, support care assistant, \$17,330
 Forsythe, Cynthia J, office worker miscellaneous, \$22.94/hr
 Forsythe, Daniel M, registered nurse, \$77,791
 Forsythe, Terry L, security support care asst, \$41,466
 Forte, Erica L, direct care aide, \$25.22/hr
 Foster, Amanda L, support care assistant, \$34,660
 Foster, Carly D, domestic service worker, \$16.31/hr
 Foster, Danielle L, support care assistant, \$41,741
 Foster, Isis A, support care assistant, \$41,741
 Foster, Joshua W, psychiatrist, \$91.74/hr
 Foster, Khalil K, direct care aide, \$22.53/hr
 Foster, Khalil K, direct care aide, \$26.34/hr
 Foster, Khalil K, direct care aide, \$21.23/hr
 Foster, Lindsey M, social services specialist, \$45,006
 Foster, Nichole R, social services specialist, \$45,006
 Foster, Rebecca L, support care assistant, \$34,660
 Foster, Robert P, support care assistant, \$34,660
 Foster, Stephanie, nursing consultant, \$33.61/hr
 Foster, Stephanie, director of nursing, \$122,648
 Foster, Woodrow S, direct care aide, \$20.74/hr
 Foster, Woodrow S, direct care aide, \$18.84/hr
 Foster, Woodrow S, direct care aide, \$20.25/hr
 Fouts, Nancy E, registered nurse, \$83,473
 Fowler, Marcus, direct care aide, \$23.91/hr
 Fowler, Marcus, domestic service worker, \$16.31/hr
 Fowler, Matthew, senior psychologist, \$96,063
 Fowler, Tayona D, support care assistant, \$34,660
 Fowler, Tonya N, admin support assistant, \$35,542
 Fowler, Trena J, therapeutic services manager, \$76,212
 Fowler Tebyasa, Sharon, treatment supervisor, \$63,729
 Fowler Tebyasa, Sharon, direct care aide, \$38.95/hr
 Fox, Alexander C, registered nurse, \$54.35/hr
 Fox, Alexander C, special asst professional, \$121,543
 Fox, Cheryl, senior support care assistant, \$38,549
 Fox, Dhonnabel B, security support care asst, \$41,466
 Fox, Kory L, stores/warehouse supervisor, \$40,935
 Fox, Leslie, lead admin support assistant, \$37,089
 Fox, Leslie, direct care aide, \$24.49/hr
 Fox, Leslie, direct care aide, \$28.63/hr
 Fox, Lisa J, licensed practical nurse, \$34.40/hr
 Fox, Lisa J, licensed practical nurse, \$40.14/hr
 Fox, Lisa J, licensed practical nurse, \$44.73/hr
 Frago, Jewell M, registered nurse, \$74,530
 France, Nicole A, direct care aide, \$23.91/hr
 France, Sonya L, registered nurse, \$57.34/hr
 France, Sonya L, registered nurse, \$63.76/hr
 France, Sonya L, registered nurse, \$69.08/hr
 France, Sonya L, registered nurse, \$73.67/hr
 France, Sonya L, registered nurse, \$81,259
 Francis, Hecia L, direct care aide, \$17.39/hr
 Francis, Joshua L, support care assistant, \$34,660
 Francis, Lewis D, devlp disability service assoc, \$45,006
 Francis, Lisa D, administrative support clerk, \$33,914
 Francis, Nathaniel R, support care assistant, \$34,660
 Franco Perez, Alberto D, support care assistant, \$34,660
 Frank, Austin M, security support care asst, \$41,466
 Frank, Austin M, direct care aide, \$1.21/hr
 Frank, Jamie L, program specialist, \$52,385
 Frank, Valerie A, food service worker, \$33,914
 Franklin, Carma L, direct care aide, \$20.28/hr
 Franklin, Emma G, direct care aide, \$20.28/hr
 Franklin, Hope L, devlp disability service assoc, \$45,006
 Franklin, Karen J, occupational therapy assistant, \$52,443
 Franklin, Lori, program coordinator, \$66,049
 Franklin, Michael T, support care assistant, \$34,660
 Franklin, Monica D, custodial worker, \$33,914
 Franklin, Timothy L, security support care asst, \$43,480
 Franz, Lisa L, quality improvement manager, \$94,855
 Frazier, Monique, treatment manager, \$74,216
 Frear, Jackie J, registered nurse, \$54.35/hr
 Fredrick, Miranda, project specialist, \$39.13/hr
 Freeman, Chyanne, direct care aide, \$16.88/hr
 Freeman, Doris S, security guard, \$16.31/hr
 Freeman, Rachel K, rehabilitation associate, \$36,273
 French, Lydia D, direct care aide, \$1.11/hr
 French, Lydia D, security support care asst, \$41,466
 French, Sarah, treatment manager, \$88,379
 Frencher, Milieka T, support care assistant, \$34,660
 Frenking, Patrick L, support care assistant, \$36,401
 Friar, Charley M, support care assistant, \$34,660
 Fricke, Lisa J, food service worker, \$33,914
 Friel, Eric M, security support care asst, \$41,466
 Friend, Kathrine N, support care professional, \$55,959
 Frierson, Carolyn J, support care assistant, \$34,660
 Frisbey, Jennifer L, registered nurse, \$79,796
 Frisbey, Kaitlynn C, senior clinical caseworker, \$57,611
 Frock, Shanna L, support care assistant, \$34,660
 Frost, Naia E, support care assistant, \$34,660
 Frye, Anna G, support care assistant, \$34,660
 Frye, Mint A, support care assistant, \$34,660
 Fuehring, Elizabeth D, direct care aide, \$33.56/hr
 Fuehring, Elizabeth D, support care professional, \$46,524
 Fullard, Michelle, support care assistant, \$34,660
 Fullard, Rakiesha A, senior support care assistant, \$42,709
 Fuller, Robin L, registered nurse, \$54.35/hr
 Fuller, Robin L, registered nurse spec/spv, \$91,950
 Fullon, Gerald A, support care assistant, \$34,660
 Furgeson, Valerie A, support care assistant, \$34,660
 Fuss, Makenzie T, senior clinical caseworker, \$50,439
 Gaddis, Cassandra J, lead auditor, \$60,603
 Gaddy, Brandon G, support care professional, \$46,524
 Gaddy, Nicole M, support care assistant, \$34,660
 Gaddy, Samuel B, support care assistant, \$34,660
 Gaddy, Samuel B, direct care aide, \$25.00/hr
 Gaddy, Tomeika M, direct care aide, \$16.32/hr
 Gaebbe, Luke Z, food service assistant, \$33,914
 Gaebbe, Rachel E, miscellaneous professional, \$27.39/hr
 Gaebbe, Rachel E, stores/warehouse assistant, \$33,914
 Gaebbe, Rachel E, miscellaneous professional, \$28.63/hr
 Gailah, John W, support care assistant, \$34,660
 Gaines, William, stores/warehouse supervisor, \$47,831
 Gaines, William, clerk, \$20.48/hr
 Gaither, Heather L, support care assistant, \$34,660
 Galbreath, Cassandra J, custodial supervisor, \$37,102
 Galbreath, Thomas M, security support care asst, \$43,480
 Galbreath, Tina L, food service worker, \$33,914
 Galbreath, Tyree G, support care assistant, \$34,660
 Galbreath, Zachery T, direct care aide, \$28.63/hr
 Galbreath, Zachery T, direct care aide, \$23.08/hr
 Galbreath, Zachery T, direct care aide, \$24.49/hr
 Galcatcher, Michael D, security support care asst, \$43,480
 Gallagher, Carrie J, support care assistant, \$34,660
 Gallagher, Kevin P, food service assistant, \$33,914
 Gallaher, Katherine D, food service assistant, \$34,175
 Gallina-Mauk, Jonna M, support care assistant, \$34,660
 Galloway, Tia, support care assistant, \$34,660
 Galloway, Toyce L, senior support care assistant, \$42,709
 Gallup, Raevana G, direct care aide, \$28.63/hr
 Gallup, Raevana G, direct care aide, \$23.08/hr
 Gallup, Raevana G, direct care aide, \$24.49/hr
 Galucia, Melissa, sr social services specialist, \$54,008
 Galvan, Katherine M, direct care aide, \$20.28/hr
 Gamet, Alice M, administrative support clerk, \$33,914
 Gandhi, Jeramiah P, institution superintendent, \$117,923
 Gandy, Jehaleleel, food service worker, \$33,914
 Gant, Charity A, direct care aide, \$24.49/hr
 Gant, Charity A, direct care aide, \$28.63/hr
 Gant, Charity A, direct care aide, \$23.08/hr
 Garbison, Kay I, administrative support clerk, \$35,101
 Garbo, Melissa M, administrative support clerk, \$33,914
 Garcia, Patricia M, licensed practical nurse, \$58,476

- Garcia, Vanessa, direct care aide, \$20.34/hr
 Garcia, Vanessa, direct care aide, \$21.64/hr
 Garcia, Vanessa, direct care aide, \$24.73/hr
 Gard, Lynn J, devlp disability service spv, \$54,279
 Gardner, Renee' M, senior clinical caseworker, \$56,332
 Gardner-Adjei, Laura, direct care aide, \$23.91/hr
 Gardner-Foster, Keondra M, direct care aide, \$23.91/hr
 Garland, Regina R, miscellaneous professional, \$19.92/hr
 Garland, Regina R, miscellaneous professional, \$19.19/hr
 Garland, Regina R, miscellaneous professional, \$16.31/hr
 Garland, Regina R, miscellaneous technical, \$20.20/hr
 Garlough, Mary, direct care aide, \$23.91/hr
 Garner, Kennon, support care assistant, \$34,660
 Garnett, Alex, support care assistant, \$34,660
 Garrett, Chyenne A, sr security support care asst, \$47,708
 Garrett, Chyenne A, direct care aide, \$28.63/hr
 Garrett, Iva M, direct care aide, \$19.27/hr
 Garrett, Lisa G, miscellaneous professional, \$43.07/hr
 Garrett, Lisa G, education specialist, \$59,701
 Garrett, Lisa G, miscellaneous professional, \$43.07/hr
 Garrett, Lisa G, direct care aide, \$26.88/hr
 Garrett, Lisa G, miscellaneous professional, \$43.07/hr
 Garrett, Marilyn R, registered nurse, \$57.34/hr
 Garrett, Marilyn R, registered nurse, \$63.76/hr
 Garrett, Marilyn R, registered nurse, \$69.08/hr
 Garrett, Marilyn R, registered nurse, \$73.67/hr
 Garrett, Patrick B, security support care asst, \$43,480
 Garriott, April M, security support care asst, \$41,466
 Garriott, Jennifer L, human resources assistant, \$37,758
 Garriott, Kimberly D, custodial assistant, \$33,914
 Garriott, Sarah K, direct care aide, \$22.11/hr
 Garriott, Sarah K, direct care aide, \$23.52/hr
 Garriott, Sarah K, direct care aide, \$26.88/hr
 Garriott, Sarah R, direct care aide, \$18.84/hr
 Garriott, Sarah R, direct care aide, \$20.25/hr
 Garriott, Sarah R, direct care aide, \$20.74/hr
 Garrison, Dariane L, senior clinical caseworker, \$51,976
 Garrison, Megan M, direct care aide, \$23.08/hr
 Garrison, Megan M, direct care aide, \$24.49/hr
 Garrison, Megan M, direct care aide, \$28.63/hr
 Gartman, Jill M, security support care asst, \$43,480
 Garvin, Ann S, receptionist, \$16.31/hr
 Gaskin, Briahna, support care assistant, \$34,660
 Gassen, Amor T, support care assistant, \$34,660
 Gaston, Nicole P, administrative support clerk, \$33,914
 Gates, Ireland M, support care assistant, \$34,660
 Gau, Rita, admin support assistant, \$35,542
 Gavirama, Sridevi, psychiatrist, \$155.26/hr
 Gaydon, Patrick, senior accounts assistant, \$37,089
 Gaye, Victor B, direct care aide, \$25.23/hr
 Gayler, Cheryl E, support care assistant, \$34,660
 Gayman, Roberta D, licensed practical nurse, \$58,476
 Gebhardt, Karla K, registered nurse, \$64,809
 Gebremedhin, Lewam, support care assistant, \$34,660
 Gee, Faustine C, registered nurse, \$57.34/hr
 Gee, Michelle D, behavioral technician, \$40,810
 Geeding, Tommy, quality improvement specialist, \$57,672
 Geeson, Lynn R, education specialist, \$66,236
 Geeson, Lynn R, miscellaneous professional, \$47.76/hr
 Gegg, Anastasia, miscellaneous professional, \$44.14/hr
 Gegg, Anastasia, health info administrator, \$66,534
 Gegg, Stacey R, treatment manager, \$76,204
 Gegg, Stacey R, social services worker, \$45.88/hr
 Gegg, Teresa, procurement associate, \$35,195
 Gehlert, Gloria I, accountant supervisor, \$84,605
 Gehrke, Jennifer, spt care asst, \$27,796
 Geib, Christopher M, support care assistant, \$37,567
 Geilen, Ronald P, social services specialist, \$45,006
 Geiser, Brittine L, support care assistant, \$34,660
 Geneyan, Jason J, special asst professional, \$68,500
 Geneyan, Pretty N, registered nurse, \$73.67/hr
 Geneyan, Pretty N, registered nurse, \$69.08/hr
 Geneyan, Pretty N, registered nurse, \$63.76/hr
 Geneyan, Pretty N, registered nurse, \$57.34/hr
 Geno, Joshua A, security support care asst, \$41,466
 Gentner, Kortney K, special asst official & admstr, \$82,569
 George, Danotta L, support care assistant, \$34,660
 George, Kerri L, direct care aide, \$18.90/hr
 George, Ladonna M, social services specialist, \$45,006
 George, Raynell N, benefit program sr specialist, \$45,252
 George, Shantae S, direct care aide, \$20.34/hr
 George, Shantae S, direct care aide, \$21.64/hr
 George, Shantae S, direct care aide, \$24.73/hr
 Georges, William T, registered nurse, \$71,816
 Gerard, Travis W, spv security support care asst, \$52,093
 Gerding, Thomas, direct care aide, \$23.91/hr
 Germamo, Kebebush, direct care aide, \$25.23/hr
 Gerstenschlager, David K, direct care aide, \$29.90/hr
 Gerstenschlager, David K, security officer, \$38,154
 Gerstenschlager, Elisa R, security support care asst, \$41,466
 Gerstenschlager, Klay A, security support care asst, \$41,466
 Gerstner, Michelle M, special asst official & admstr, \$44,555
 Gholston, Ivy C, registered nurse, \$91,569
 Giacometti, Kimberly A, pastoral counselor, \$52,048
 Gibbs, Annetta L, support care assistant, \$34,660
 Gibler, Robert L, direct care aide, \$18.90/hr
 Giboney, Alecia G, spv security support care asst, \$52,153
 Giboney, Daniel G, direct care aide, \$20.34/hr
 Giboney, Daniel G, direct care aide, \$21.64/hr
 Giboney, Daniel G, direct care aide, \$24.73/hr
 Giboney, Daniel G, direct care aide, \$21.23/hr
 Giboney, Daniel G, direct care aide, \$22.53/hr
 Giboney, Daniel G, direct care aide, \$26.34/hr
 Giboney, Imelda T, security support care asst, \$41,466
 Giboney, Imelda T, direct care aide, \$1.09/hr
 Giboney, Kayla K, direct care aide, \$20.34/hr
 Giboney, Kayla K, direct care aide, \$21.64/hr
 Giboney, Kayla K, direct care aide, \$24.73/hr
 Gibson, Amanda B, support care assistant, \$34,660
 Gibson, Bryan L, security support care asst, \$41,466
 Gibson, Clarissa J, direct care aide, \$20.28/hr
 Gibson, Cynthia A, treatment manager, \$70,285
 Gibson, Cynthia A, direct care aide, \$50.00/hr
 Gibson, James A, support care assistant, \$34,660
 Gibson, Jill S, devlp disability service assoc, \$48,607
 Gibson, Kaitlyn M, direct care aide, \$22.11/hr
 Gibson, Kaitlyn M, direct care aide, \$23.52/hr
 Gibson, Kaitlyn M, direct care aide, \$26.88/hr
 Gibson, Karla J, accounts supervisor, \$38,925
 Gibson, Karla J, stores/warehouse supervisor, \$40,935
 Gibson, Lois A, support care assistant, \$34,660
 Gibson, Ronnie, direct care aide, \$23.91/hr
 Gibson, Tammy S, devlp disability service spec, \$54,008
 Gibson, Tyangela K, direct care aide, \$26.34/hr
 Gibson, Tyangela K, direct care aide, \$21.23/hr
 Gibson, Tyangela K, direct care aide, \$22.53/hr
 Gibson, Wanda R, direct care aide, \$20.28/hr
 Gichuru, Samuel N, licensed practical nurse, \$62,324
 Gierer, Jennifer R, designated principal asst dept, \$109,953
 Gierer, Samuel, program coordinator, \$76,160
 Gifford, Teresa L, support care assistant, \$34,660
 Gigers, Sheree A, registered nurse spec/spv, \$88,285
 Gilbert, Ashley A, support care assistant, \$34,660
 Gilbert, Christine D, dietetic coordinator, \$79,493
 Gilbert, Jason E, admin support professional, \$57,735
 Gilbert, Sherry L, support care assistant, \$34,660
 Giliberto, Margaret S, licensed clinical social wkr, \$67,460
 Gill, Andrea N, admin support assistant, \$35,542
 Gill, Andrea N, domestic service worker, \$25.63/hr
 Gillam, Charles W, direct care aide, \$20.28/hr
 Gillam, Kasey M, direct care aide, \$22.11/hr
 Gillam, Kasey M, direct care aide, \$23.52/hr
 Gillam, Kasey M, direct care aide, \$26.88/hr
 Gillam, Kasey M, direct care aide, \$21.23/hr
 Gillam, Kasey M, direct care aide, \$22.53/hr
 Gillam, Kasey M, direct care aide, \$26.34/hr
 Gillespie, Kevin, program specialist, \$52,000
 Gillespie, Patricia A, admin support assistant, \$35,542
 Gillespie, Robert, registered nurse, \$85,554
 Gillespie, Stacy D, lead admin support assistant, \$37,682
 Gillespie, Thomas C, miscellaneous technical, \$17.00/hr
 Gillespie, Tracy J, support care assistant, \$34,660
 Gillett, Clara E, clinical social work spv/spec, \$67,641
 Gilley, Rebecca, psychological resident, \$76,090
 Gilliam, Daniel J, support care assistant, \$34,660
 Gilliam, Donna J, support care assistant, \$34,660
 Gilman, Almira A, admin support assistant, \$35,542
 Gilman, Pamela D, rehabilitation coordinator, \$46,993
 Gilpin, Allysha, misc prof, \$18.26/hr
 Gilson, Nathan R, support care assistant, \$34,660
 Gimbel, Leah A, accounts supervisor, \$38,925
 Giovanetti, Scott, investigator, \$44.18/hr
 Gipson, Demone D, custodial worker, \$33,914
 Gitonga, Milkah M, support care assistant, \$34,660
 Givens, Vershonna N, registered nurse, \$57.34/hr
 Givens, Vershonna N, registered nurse, \$63.76/hr
 Givens, Vershonna N, registered nurse, \$69.08/hr
 Givens, Vershonna N, registered nurse, \$73.67/hr
 Givens, Vershonna N, registered nurse, \$1.21/hr
 Givens, Vershonna N, registered nurse spec/spv, \$96,847

- Givens, Wrayvauze L, direct care aide, \$20.34/hr
 Givens, Wrayvauze L, direct care aide, \$21.64/hr
 Givens, Wrayvauze L, direct care aide, \$24.73/hr
 Givens, Wrayvauze L, direct care aide, \$21.23/hr
 Givens, Wrayvauze L, direct care aide, \$22.53/hr
 Givens, Wrayvauze L, direct care aide, \$26.34/hr
 Gizaw, Tegyanem, direct care aide, \$25.23/hr
 Glah Adjokate, Veronica, registered nurse, \$67.77/hr
 Glah Adjokate, Veronica, registered nurse, \$52.75/hr
 Glah Adjokate, Veronica, registered nurse, \$58.66/hr
 Glah Adjokate, Veronica, registered nurse, \$63.55/hr
 Glasco, Delilah A, support care assistant, \$34,660
 Glasper, Japaul C, support care assistant, \$34,660
 Glaspay, Margaret, security support care asst, \$41,466
 Glass, Charleen G, social services specialist, \$45,006
 Glass, Pamela C, rehabilitation specialist, \$39,524
 Glass, Pamela C, direct care aide, \$19.53/hr
 Glass, Pamela C, miscellaneous professional, \$22.45/hr
 Gleissner, Jeannette M, registered nurse, \$83,137
 Glendenning, Jodi R, treatment manager, \$72,120
 Glenn, Amy L, direct care aide, \$17.39/hr
 Glenn, Courtney M, direct care aide, \$28.63/hr
 Glenn, Courtney M, direct care aide, \$23.08/hr
 Glenn, Courtney M, direct care aide, \$24.49/hr
 Glenn, John M, program specialist, \$52,385
 Glore, Deana F, direct care aide, \$29.90/hr
 Glore, Deana F, admin support assistant, \$35,542
 Glore, Hailey N, support care assistant, \$34,660
 Glover, Colton M, direct care aide, \$26.34/hr
 Glover, Colton M, direct care aide, \$21.23/hr
 Glover, Colton M, direct care aide, \$22.53/hr
 Glover, Kayla N, security officer, \$23,914/hr
 Glover, Radarion C, direct care aide, \$22.11/hr
 Glover, Radarion C, direct care aide, \$23.52/hr
 Glover, Radarion C, direct care aide, \$26.88/hr
 Gobeli, Anthony A, security support care asst, \$43,480
 Gobeli, Joseph A, security support care asst, \$43,480
 Godley, Angela N, miscellaneous professional, \$28.63/hr
 Godley, Angela N, administrative support clerk, \$35,101
 Godley, Angela N, miscellaneous professional, \$26.88/hr
 Godley, Angela N, miscellaneous professional, \$20.74/hr
 Godsey, Renee A, miscellaneous professional, \$60.25/hr
 Goebel, Jennifer A, lead admin support assistant, \$43,912
 Goetz, Kimberley S, administrative support clerk, \$33,914
 Goff, Jeremy C, registered nurse, \$74,530
 Goforth, Stacy L, administrative support clerk, \$33,914
 Gohil, Nimisha, devlp disability service spv, \$54,008
 Gohring, Andrew T, direct care aide, \$20.34/hr
 Gohring, Andrew T, direct care aide, \$21.64/hr
 Gohring, Andrew T, direct care aide, \$24.73/hr
 Gohring, Ariel E, security support care asst, \$41,466
 Gohring, Rickie L, admin support professional, \$50,259
 Gohring, Timothy T, stores/warehouse assistant, \$33,914
 Gohring, Walker R, clerk, \$16,314/hr
 Goines, April R, support care assistant, \$40,621
 Golden, Arkeema, support care assistant, \$34,660
 Goldson, Kevaughn, direct care aide, \$21.23/hr
 Goldson, Kevaughn, direct care aide, \$22.53/hr
 Goldson, Kevaughn, direct care aide, \$26.34/hr
 Golian, Dana R, registered nurse, \$70,862
 Goligoski, Jerry T, security support care asst, \$41,466
 Gomez, Angela A, devlp disability service spv, \$56,332
 Gonz, Amber L, food service assistant, \$34,175
 Gonzalez, Carrisa M, direct care aide, \$20.28/hr
 Good, Andrew A, sr security support care asst, \$47,708
 Good, Chasidy R, devlp disability service spv, \$54,008
 Good, Mary B, support care assistant, \$34,660
 Good, Roberta L, program specialist, \$60,019
 Goode, Samantha J, direct care aide, \$18.90/hr
 Goodman, Ashley R, direct care aide, \$28.02/hr
 Goodman, Ashley R, admin support assistant, \$38,848
 Goodman, Sharie J, support care assistant, \$34,660
 Goodrich, Debra L, registered nurse, \$88,481
 Goodrich, Marvin, support care professional, \$50,872
 Goodrich, Marvin, direct care aide, \$36.69/hr
 Goodwin, Stacey L, social svcs unit supervisor, \$57,316
 Gordon, Bernadette M, therapy aide, \$17.74/hr
 Gordon, Donald R, sr security support care asst, \$47,708
 Gordon, Jaedyn T, support care assistant, \$34,660
 Gordon, James H, custodial assistant, \$33,914
 Gordon, Janet L, miscellaneous professional, \$58.49/hr
 Gordon, Janet L, miscellaneous professional, \$40.94/hr
 Gordon, Janet L, miscellaneous professional, \$35.09/hr
 Goring, Megan E, support care assistant, \$40,949
 Gorman, Carol A, devlp disability service spv, \$64,861
 Gorman, Roger J, laundry worker, \$33,914
 Goss, Christine L, support care professional, \$59,656
 Goss, Ricky J, support care assistant, \$34,660
 Gossett, Jana L, registered nurse, \$52.75/hr
 Gossett, Jana L, registered nurse, \$58.66/hr
 Gossett, Jana L, registered nurse, \$63.55/hr
 Gossett, Jana L, registered nurse, \$67.77/hr
 Gossrau, Jerilyn J, program coordinator, \$84,612
 Gould, Emma A, direct care aide, \$20.65/hr
 Gould, Emma A, direct care aide, \$18.35/hr
 Govro, David A, security support care asst, \$41,466
 Gowdy, Richard N, psychologist, \$74.55/hr
 Gowin, Olivia B, direct care aide, \$20.25/hr
 Gowin, Olivia B, direct care aide, \$20.74/hr
 Gowin, Olivia B, direct care aide, \$18.84/hr
 Grabill, Connie C, sr non-commission investigator, \$59,024
 Grable, Diann L, support care professional, \$50,872
 Graf, Devin E, therapist, \$70.66/hr
 Graham, Bret C, laundry worker, \$33,914
 Graham, Jenoh, support care assistant, \$34,660
 Graham, Justin E, senior support care assistant, \$39,136
 Graham-Cornine, Joyce E, admin support assistant, \$35,542
 Graham-Pritt, Kristine B, registered nurse, \$69,388
 Graham-Royer, Bridget A, senior psychologist, \$100,745
 Graham-Royer, Bridget A, miscellaneous professional, \$17.97/hr
 Granger, Lyvvyra, senior support care assistant, \$38,549
 Granger, Sharon Y, registered nurse spec/spv, \$91,950
 Granger, Sharon Y, registered nurse, \$54.35/hr
 Granger, Sharon Y, miscellaneous professional, \$53.05/hr
 Granger, Steffanie, domestic service worker, \$16.31/hr
 Granger-Bynum, Ashley E, domestic service worker, \$18.73/hr
 Granger-Bynum, Ashley E, administrative support clerk, \$33,914
 Granstaff, Cintha L, behavioral technician, \$34,877
 Granstaff, Cintha L, miscellaneous professional, \$25.15/hr
 Granstaff, Cintha L, miscellaneous professional, \$26.88/hr
 Granstaff, Cintha L, miscellaneous professional, \$28.63/hr
 Grant, Lamanda D, direct care aide, \$22.53/hr
 Grant, Lamanda D, direct care aide, \$26.34/hr
 Grant, Lamanda D, direct care aide, \$21.23/hr
 Grant, Maria C, social services specialist, \$45,006
 Grant, Maria C, direct care aide, \$32.46/hr
 Grant, Mary E, support care assistant, \$34,660
 Grant, Vivienne, sr security support care asst, \$47,708
 Grapes, Ashley D, registered nurse, \$85,503
 Grass, Keeley A, support care assistant, \$20,796
 Grattton, Annette J, educational aide, \$20.28/hr
 Grattton, Michael R, security support care asst, \$41,466
 Graves, Landen M, direct care aide, \$21.23/hr
 Graves, Landen M, direct care aide, \$22.53/hr
 Graves, Landen M, direct care aide, \$26.34/hr
 Graves, Mya, support care assistant, \$34,660
 Graves, Stormy D, security support care asst, \$43,480
 Graves, Willie, direct care aide, \$23.91/hr
 Gravitt, Trystin L, direct care aide, \$28.63/hr
 Gravitt, Trystin L, direct care aide, \$23.08/hr
 Gravitt, Trystin L, direct care aide, \$24.49/hr
 Grawe, Joseph F, education assistant, \$33,914
 Grawe, Luke J, security support care asst, \$43,480
 Gray, Angela M, miscellaneous technical, \$39.82/hr
 Gray, Angela M, behavior analyst, \$82,833
 Gray, Gamaliel B, cook, \$22.14/hr
 Gray, Gamaliel B, stores/warehouse assistant, \$33,914
 Gray, Joseph G, direct care aide, \$22.11/hr
 Gray, Joseph G, direct care aide, \$23.52/hr
 Gray, Joseph G, direct care aide, \$26.88/hr
 Gray, Joyce A, custodial assistant, \$33,914
 Gray, Kara N, human resources generalist, \$43,864
 Gray, Makayla O, support care assistant, \$34,660
 Gray, Rhonda R, food service assistant, \$17,218
 Gray, Scott W, registered nurse, \$83,473
 Gray, Zamir F, direct care aide, \$20.34/hr
 Gray, Zamir F, direct care aide, \$21.64/hr
 Gray, Zamir F, direct care aide, \$24.73/hr
 Gray, Zamir F, direct care aide, \$21.23/hr
 Gray, Zamir F, direct care aide, \$22.53/hr
 Gray, Zamir F, direct care aide, \$26.34/hr
 Gray-Bickley, Shonda D, therapeutic services worker, \$37,140
 Green, Angela C, accounts assistant, \$35,101
 Green, Angela C, miscellaneous professional, \$28.63/hr
 Green, Angela C, miscellaneous professional, \$26.88/hr
 Green, Angela C, miscellaneous professional, \$24.46/hr
 Green, Angela M, support care assistant, \$34,660
 Green, Chastity M, support care assistant, \$36,601
 Green, Fredrick L, devlp disability service spv, \$54,008
 Green, Jacqueline, miscellaneous professional, \$21.06/hr

Green, Karen L, registered nurse, \$77,791
 Green, Lewis E, support care assistant, \$34,660
 Green, Marilita, support care assistant, \$34,660
 Green, Mellony C, sr security support care asst, \$47,708
 Green, Samantha, security support care asst, \$43,480
 Green, Shontee, support care assistant, \$34,660
 Green, Susan J, support care assistant, \$34,660
 Greene, Jamal L, direct care aide, \$23.91/hr
 Greene, Jennifer, support care assistant, \$34,660
 Greene, Teresa, food service supervisor, \$37,102
 Greenlee, John E, registered nurse, \$54.35/hr
 Greenlee, John E, miscellaneous professional, \$50.95/hr
 Greenlee, John E, registered nurse spec/spv, \$91,950
 Gregory, Laura L, direct care aide, \$26.88/hr
 Gregory, Laura L, direct care aide, \$22.11/hr
 Gregory, Laura L, direct care aide, \$23.52/hr
 Gregory, Shoncia, registered nurse, \$54.35/hr
 Gregory, Shoncia, registered nurse spec/spv, \$91,950
 Gremmel, Evelyn N, support care assistant, \$34,660
 Grems, Deborah K, administrative support clerk, \$35,101
 Gretak Leal, Alyssa, psychologist, \$94,849
 Grey, Ravel, spv security support care asst, \$52,153
 Griffin, Jimmy A, direct care aide, \$24.64/hr
 Griffin, Jimmy A, food service assistant, \$34,175
 Griffin, Sherri L, support care assistant, \$34,660
 Griffin, Tyson L, security support care asst, \$41,466
 Griffith, Anthony L, driver, \$34,488
 Griffith, Cheryl L, security support care asst, \$43,480
 Griffith, Lori A, benefit program supervisor, \$57,300
 Griffiths, Megan N, beautician, \$20.28/hr
 Griffith, Desiree Y, accounts supervisor, \$55,291
 Griggs, Skylar N, food service assistant, \$34,175
 Griggs, Teresa J, registered nurse, \$83,473
 Grimes, Kelli E, support care professional, \$55,959
 Grindley, Mary E, support care assistant, \$34,660
 Groce, Peter, registered nurse, \$54.35/hr
 Grohs, Alexander J, maintenance/grounds technician, \$41,692
 Grohs, Stephen M, custodial worker, \$33,914
 Groner, Brittany T, administrative support clerk, \$35,101
 Groner, Brittany T, miscellaneous professional, \$26.88/hr
 Grothoff, Kristy J, project specialist, \$47.43/hr
 Groves, Delbert D, licensed clinical social wkr, \$67,337
 Gruhala, Kelley S, direct care aide, \$20.28/hr
 Grundy, Jordon L, senior support care assistant, \$42,842
 Grundy, Jordon L, direct care aide, \$25.00/hr
 Guerrant, Tonya K, registered nurse spec/spv, \$107,614
 Guest, Tammie L, lead admin support assistant, \$51,594
 Guest, Tammie L, direct care aide, \$37.21/hr
 Guiden, Marvin C, stores/warehouse supervisor, \$40,935
 Guiden, Marvin C, direct care aide, \$29.52/hr
 Guiden, Marvin C, security officer, \$29.52/hr
 Guilford, Sheila K, registered nurse, \$52.75/hr
 Guilford, Sheila K, registered nurse, \$58.66/hr
 Guilford, Sheila K, registered nurse, \$63.55/hr
 Guilford, Sheila K, registered nurse, \$67.77/hr
 Guinn, Cassandrah E, treatment manager, \$76,204
 Guinn, Cassandrah E, social services worker, \$49,633
 Guluma, Berhanu T, senior support care assistant, \$38,549
 Gunter, Bailey M, supervising support care asst, \$26,046
 Gunter, Takayla R, registered nurse, \$52.75/hr
 Gunter, Takayla R, registered nurse, \$58.66/hr
 Gunter, Takayla R, registered nurse, \$63.55/hr
 Gunter, Takayla R, registered nurse, \$67.77/hr
 Gurnu, Liya, direct care aide, \$25.23/hr
 Guth, Rebecca C, registered nurse spec/spv, \$88,359
 Guthrie, Ladonna M, support care assistant, \$38,549
 Guyer, Christina M, sr security support care asst, \$49,274
 Guynes, Danny L, support care assistant, \$34,660
 Gwanzura, Yeukai, registered nurse, \$57.34/hr
 Gwanzura, Yeukai, registered nurse, \$63.76/hr
 Gwanzura, Yeukai, registered nurse, \$69.08/hr
 Gwanzura, Yeukai, registered nurse, \$73.67/hr
 Gwayi, Elvin D, direct care aide, \$20.34/hr
 Gwayi, Elvin D, direct care aide, \$21.64/hr
 Gwayi, Elvin D, direct care aide, \$24.73/hr
 Haas, Susan A, devlp disability service spv, \$54,008
 Haase, Brenda S, licensed practical nurse, \$58,476
 Haase, Bruce E, direct care aide, \$18.66/hr
 Hack, Marlean I, food service worker, \$33,914
 Hackathorn, Cynthia L, special asst professional, \$121,686
 Hacker, Denise S, institution superintendent, \$114,008
 Hadera, Aden S, direct care aide, \$25.23/hr
 Haffer, Stephanie G, food service assistant, \$34,175
 Hagerman, George W, support care assistant, \$34,660
 Hagerty, John A, therapeutic services worker, \$35,022
 Hagerty, Justin T, support care assistant, \$34,660
 Hagerty, Karlie N, support care assistant, \$34,660
 Hahn, Amanda E, security support care asst, \$41,466
 Hahn, Kristina N, licensed practical nurse, \$58,476
 Hahn, Kristina N, licensed practical nurse, \$0.30/hr
 Hahn, Michael J, stores/warehouse supervisor, \$40,935
 Hahs, Erin L, program specialist, \$61,436
 Haigh, Nicole L, lead admin support assistant, \$37,682
 Haines, Terrell M, support care assistant, \$34,660
 Halastanis, Brenda M, sr social services specialist, \$54,008
 Halderman, Madison A, miscellaneous professional, \$28.63/hr
 Halderman, Madison A, therapeutic services worker, \$35,022
 Halderman, Madison A, miscellaneous professional, \$26.88/hr
 Halderman, Madison A, miscellaneous professional, \$25.26/hr
 Hale, Brenda K, direct care aide, \$32.47/hr
 Hale, Brenda K, counselor-in-training, \$49,235
 Hale, Deanna, supervising support care asst, \$43,555
 Hale, Dodie E, treatment manager, \$74,216
 Hale, Eva M, support care assistant, \$34,660
 Hall, Amy, social services specialist, \$45,006
 Hall, Beatrice N, direct care aide, \$26.34/hr
 Hall, Beatrice N, direct care aide, \$21.23/hr
 Hall, Beatrice N, direct care aide, \$22.53/hr
 Hall, Debra, custodial assistant, \$33,914
 Hall, Jonnie, senior support care assistant, \$39,136
 Hall, Joy C, food service assistant, \$17,218
 Hall, Kala A, licensed practical nurse, \$58,476
 Hall, Kamealia L, special asst office & clerical, \$35,899
 Hall, Kimberly K, senior support care assistant, \$40,950
 Hall, Ladonna, social services specialist, \$45,006
 Hall, Michaele R, registered nurse, \$83,473
 Hall, Mildred M, program specialist, \$63,633
 Hall, Rhonda J, registered nurse, \$57.34/hr
 Hall, Rhonda J, registered nurse, \$73.67/hr
 Hall, Rhonda J, registered nurse, \$63.76/hr
 Hall, Rhonda J, registered nurse, \$69.08/hr
 Hall, Sharon C, social services specialist, \$45,006
 Hall, Sharon C, direct care aide, \$32.45/hr
 Hallasgo, Myra, support care assistant, \$34,660
 Hallquist, Jay A, security officer, \$16.31/hr
 Hall-Singleton, Cinnamon, security spt care asst, \$43,480
 Hallsted, Ryan C, custodial worker, \$33,914
 Halterman, Danielle M, registered nurse, \$73.67/hr
 Halterman, Danielle M, registered nurse, \$57.34/hr
 Halterman, Danielle M, registered nurse, \$63.76/hr
 Halterman, Danielle M, registered nurse, \$69.08/hr
 Halterman, Justin L, support care professional, \$51,232
 Halterman, Michele D, security support care asst, \$41,466
 Ham, Brandon S, support care assistant, \$34,660
 Hamblin, Kay N, devlp disability service spec, \$54,007
 Hamer, McKayla K, support care assistant, \$34,660
 Hamilton, Alaina B, registered nurse, \$73,504
 Hamilton, Alaina B, registered nurse, \$2.04/hr
 Hamilton, Andrew J, registered nurse, \$1.21/hr
 Hamilton, Andrew J, registered nurse, \$73,504
 Hamilton, Fallon C, direct care aide, \$18.90/hr
 Hamilton, Gabrielle M, support care assistant, \$34,660
 Hamilton, Jodi A, support care assistant, \$34,660
 Hamilton, Joseph P, security support care asst, \$43,480
 Hamilton, Kimberley S, security support care asst, \$43,480
 Hamilton, Michelle, dietetic coordinator, \$89,742
 Hamilton, Myisha T, support care assistant, \$34,660
 Hamlett, Hannah R, registered nurse, \$74,530
 Hamm, Tessa M, security support care asst, \$41,466
 Hammer, Linda M, therapist, \$32.61/hr
 Hammer, Stacie, sr non-commission investigator, \$52,502
 Hammett, Desirae N, direct care aide, \$20.28/hr
 Hammon, Laura M, program coordinator, \$76,215
 Hammond, Kathleen M, special asst professional, \$128,669
 Hampton, Elysha A, support care assistant, \$41,741
 Hampton, Gwendolyn, support care assistant, \$34,660
 Hampton, Michell, devlp support care professional, \$46,524
 Hampton, Savannah R, staff development training mgr, \$64,155
 Hampton, Tiffani R, accounts assistant, \$33,914
 Hanebrink, Cynthia L, devlp disability service assc, \$54,007
 Haney, Jennifer D, lic professional counselor, \$59,543
 Haney, Syrene S, support care assistant, \$34,660
 Hann, Rebecca E, institution superintendent, \$103,423
 Hanscom, Susanne M, education specialist, \$59,701
 Hansel, Slaci A, devlp disability service spec, \$54,008
 Hansen, Carmen E, supervising support care asst, \$43,410
 Hansen, Carol M, direct care aide, \$28.63/hr
 Hansen, Carol M, teacher, \$27.18/hr
 Hansen, Carol M, direct care aide, \$20.74/hr
 Hansen, Carol M, direct care aide, \$26.88/hr

Hanson, Fredrick A, support care assistant, \$34,660
 Hanson, James M, registered nurse, \$54.35/hr
 Hanson, Joshua T, food service assistant, \$33,914
 Happy, Beth R, support care assistant, \$34,660
 Harbaugh, Charyl L, admin support assistant, \$35,542
 Harbaugh, Russell L, treatment manager, \$72,120
 Harbison, Henry J, sr security support care asst, \$46,237
 Hardaway, Bradley D, direct care aide, \$24.49/hr
 Hardaway, Bradley D, direct care aide, \$28.63/hr
 Hardaway, Bradley D, direct care aide, \$23.08/hr
 Hardaway, Harleigh, social services specialist, \$45,006
 Harden, Joy L, registered nurse, \$91,569
 Hardesty, Caitlin L, direct care aide, \$18.90/hr
 Hardgrove, Shawn, research/data analyst, \$63,633
 Hardimon, Lajuanttie T, direct care aide, \$19.53/hr
 Hardimon, Lajuanttie T, benefit program specialist, \$38,231
 Hardin, Connie J, lead admin support assistant, \$40,979
 Hardin, Jannessa J, licensed clinical social wrk, \$57,460
 Hardin, Jannessa J, direct care aide, \$41.44/hr
 Hardin, Jerome D, senior support care assistant, \$38,549
 Hardin, Karla J, supervising support care asst, \$43,410
 Hardin, Katina D, social services specialist, \$45,006
 Hardin, Kyle T, supervising behavioral tech, \$34,666
 Hardin, Kyle T, direct care aide, \$19.53/hr
 Hardin, Kyle T, miscellaneous professional, \$22.45/hr
 Harding, Mirah, direct care aide, \$21.23/hr
 Harding, Mirah, direct care aide, \$22.53/hr
 Harding, Mirah, direct care aide, \$26.34/hr
 Hardwick, Jewell D, support care assistant, \$34,660
 Hardwick, Tracy J, supervising support care asst, \$43,410
 Hardwick, Tracy J, direct care aide, \$31.31/hr
 Hardwick-Bunch, Alyssa L, direct care aide, \$17.39/hr
 Hardy, Amanda N, support care assistant, \$35,417
 Hardy, Kaitlyn N, registered nurse, \$57.34/hr
 Hardy, Kaitlyn N, registered nurse, \$63.76/hr
 Hardy, Kaitlyn N, registered nurse, \$69.08/hr
 Hardy, Kaitlyn N, registered nurse, \$73.67/hr
 Hargis, Marcy, treatment manager, \$88,379
 Hargis, Richard R, treatment manager, \$69,731
 Hargis, Richard R, direct care aide, \$30.84/hr
 Hargrave, Diane K, office worker miscellaneous, \$23.16/hr
 Hargrove, Shawn A, supervising support care asst, \$43,410
 Hargus, Julie R, admin support assistant, \$35,975
 Harker, Autumn M, support care assistant, \$34,660
 Harkreader, Marsha L, administrative support clerk, \$33,914
 Harleyson, Lois S, support care assistant, \$34,660
 Harman, Breanna N, therapeutic services worker, \$35,022
 Harman, Brian L, security support care asst, \$41,466
 Harmeyer, Stormy, senior clinical caseworker, \$54,350
 Harms, Bobbie J, human resources assistant, \$41,615
 Harms, Neil W, miscellaneous professional, \$45.19/hr
 Harness, Christopher T, support care assistant, \$34,660
 Harp, Lisa M, food service assistant, \$34,175
 Harper, Evelyn E, support care assistant, \$34,660
 Harper, John L, senior support care assistant, \$38,549
 Harper, Kay Y, nurse manager, \$85,217
 Harper, Misty D, security support care asst, \$41,466
 Harper, Valarie L, miscellaneous professional, \$50.44/hr
 Harper, Valarie L, licensed clinical social wrk, \$67,337
 Harper, Valarie L, miscellaneous professional, \$50.44/hr
 Harrell, Dominic, quality improvement specialist, \$54,008
 Harrell, Ethan, support care assistant, \$34,660
 Harrell, Rhonda S, devlp disability service spec, \$52,468
 Harrelson, Sharon K, senior support care assistant, \$39,510
 Harriman, Bradley R, safety inspector, \$49,537
 Harrington, Jeremiah, support care assistant, \$38,821
 Harrington, Kathie M, support care assistant, \$34,660
 Harrington, Wava M, senior support care assistant, \$38,549
 Harriott Henry, Nadia S, direct care aide, \$22.11/hr
 Harriott Henry, Nadia S, direct care aide, \$23.52/hr
 Harriott Henry, Nadia S, direct care aide, \$26.88/hr
 Harris, Andre C, support care assistant, \$34,660
 Harris, Anthony L, senior support care assistant, \$43,198
 Harris, Asia, food service assistant, \$33,914
 Harris, Calvin L, support care assistant, \$34,660
 Harris, Catherine R, administrative support clerk, \$33,914
 Harris, Christian A, direct care aide, \$21.23/hr
 Harris, Christian A, direct care aide, \$22.53/hr
 Harris, Christian A, direct care aide, \$26.34/hr
 Harris, Cindy S, food service assistant, \$33,914
 Harris, Cydney J, security support care asst, \$41,466
 Harris, Dana R, accounts assistant, \$33,914
 Harris, Darius, support care assistant, \$34,660
 Harris, Daveon, food service worker, \$33,914
 Harris, Diana M, direct care aide, \$20.28/hr
 Harris, Ebony, direct care aide, \$35.42/hr
 Harris, Ebony, behavioral technician, \$49,117
 Harris, Garnet, admin support assistant, \$35,542
 Harris, Garnet, direct care aide, \$25.64/hr
 Harris, Hine, support care assistant, \$34,660
 Harris, Kevin L, direct care aide, \$16.88/hr
 Harris, Kimberly A, accounts assistant, \$33,914
 Harris, Larry, therapeutic services worker, \$35,022
 Harris, Larry, direct care aide, \$19.53/hr
 Harris, Larry, miscellaneous professional, \$20.78/hr
 Harris, Lorenzo D, custodial worker, \$33,914
 Harris, Mary A, custodial assistant, \$33,914
 Harris, Miceala, senior support care assistant, \$38,549
 Harris, Renea M, licensed practical nurse, \$44.73/hr
 Harris, Renea M, licensed practical nurse, \$34.40/hr
 Harris, Renea M, licensed practical nurse, \$40.14/hr
 Harris, Ronald J, special asst professional, \$64,073
 Harris, Ronnie A, food service worker, \$33,914
 Harris, Spencer R, support care assistant, \$34,660
 Harris, Spencer R, direct care aide, \$25.00/hr
 Harris, Warren, supervising support care asst, \$49,370
 Harris, Warren, office worker miscellaneous, \$35.72/hr
 Harris Adkins, Renice S, sr security support care asst, \$47,708
 Harris-McCraw, Lashonda M, sr support care asst, \$42,709
 Harrison, Jennifer H, psychologist, \$114.68/hr
 Harrison, Marcia A, security support care asst, \$43,480
 Harrison, Maria M, licensed practical nurse, \$61,897
 Harrison, Mary A, registered nurse, \$57.34/hr
 Harrison, Mary A, registered nurse, \$63.76/hr
 Harrison, Mary A, registered nurse, \$69.08/hr
 Harrison, Mary A, registered nurse, \$73.67/hr
 Harrop, Tiffany M, senior psychologist, \$102,063
 Hart, Chardonay, support care assistant, \$34,660
 Hart, Michael H, support care assistant, \$34,660
 Hart, Rebekah A, devlp disability service assoc, \$45,006
 Hartley, Emily, program manager, \$83,050
 Hartley, Steven R, research/data analyst, \$66,236
 Hartline, Carey M, support care assistant, \$34,660
 Hartline, Kelli A, devlp disability service spec, \$54,008
 Hartrup, Bonnie L, social services worker, \$47.76/hr
 Hartrup, Bonnie L, licensed clinical social wrk, \$64,965
 Hartrup, Patrick W, security support care asst, \$41,466
 Harvell, Victoria A, support care assistant, \$34,660
 Harvey, Jennifer A, quality improvement specialist, \$54,368
 Harvey, Jennifer A, direct care aide, \$39.21/hr
 Harvey, Markitia S, social services specialist, \$45,006
 Harvey, Taylor N, security support care asst, \$41,466
 Harwood, Tina M, food service assistant, \$34,175
 Hash, Nicolle M, support care professional, \$50,872
 Hassan, Rakhshanda, staff physician, \$128.48/hr
 Hassell, Julia E, security support care asst, \$42,451
 Hassinger, Megan J, program specialist, \$52,385
 Hatfield, Anthony A, support care assistant, \$34,660
 Hatton, Misty D, benefit program specialist, \$37,682
 Haughton, Pamela, support care assistant, \$34,660
 Haun, Leigh A, program coordinator, \$72,523
 Havelka, Beth R, security support care asst, \$41,466
 Havener, Alexandria E, senior accounts assistant, \$38,925
 Hawkins, Angelique P, lead admin support assistant, \$37,089
 Hawkins, Baylea G, senior support care assistant, \$38,549
 Hawkins, Charity, support care assistant, \$34,660
 Hawkins, Demetrius O, miscellaneous professional, \$17.97/hr
 Hawkins, Demetrius O, stores/warehouse associate, \$35,918
 Hawkins, Demetrius O, domestic service worker, \$18.73/hr
 Hawkins, John W, direct care aide, \$22.11/hr
 Hawkins, John W, direct care aide, \$26.88/hr
 Hawkins, John W, direct care aide, \$23.52/hr
 Hawkins, Kenneth, custodial assistant, \$33,914
 Hawkins, Krista L, support care assistant, \$34,660
 Hawkins, Margaret D, seamstress, \$16.31/hr
 Hawkins, Tenisha R, health info administrator, \$64,133
 Hawkins, Tricia A, human resources generalist, \$52,159
 Hawley, Jennifer L, support care assistant, \$34,660
 Haws, Stephanie M, support care assistant, \$34,660
 Hay, Ileta J, registered nurse spec/spv, \$106,416
 Hay, Ileta J, registered nurse, \$57.34/hr
 Hayden, Virginia, registered nurse, \$83,056
 Hayes, Amy D, sr social services specialist, \$54,008
 Hayes, Camillia, support care assistant, \$34,660
 Hayes, Camillia, direct care aide, \$25.00/hr
 Hayes, Heather N, quality improvement manager, \$57,611
 Hayes, Megan D, support care assistant, \$34,660
 Hayes, Serena E, behavioral technician, \$33,914
 Hayes, Tess W, licensed practical nurse, \$61,023
 Hayes, Tonia D, stores/warehouse assistant, \$33,914

Hayes, Tyler Y, administrative support clerk, \$33,914
 Hayes-El, Kyanna M, direct care aide, \$17.39/hr
 Hayford, Isaac K, sr security support care asst, \$47,708
 Haynes, Alexandria E, security officer, \$33,914
 Haynes, Frances M, support care assistant, \$34,660
 Haynes, Gianna N, direct care aide, \$18.90/hr
 Haynes, Jordyn R, support care assistant, \$37,061
 Hays, Alyssa M, direct care aide, \$18.63/hr
 Hays, Alyssa M, direct care aide, \$19.08/hr
 Hays, Alyssa M, direct care aide, \$17.33/hr
 Hays, Christine, behavior analyst, \$92,773
 Hays, John F, stores/warehouse assistant, \$33,914
 Hazen, Tina M, support care assistant, \$34,660
 Hazlett, Matthew D, custodial worker, \$33,914
 Heard, Emily M, recreation/music therapist spw, \$62,120
 Heard, Emily M, miscellaneous professional, \$35.70/hr
 Heard, Gary L, support care assistant, \$34,660
 Heard, Gwendolyn D, accounts assistant, \$35,803
 Hearing, Marissa D, support care assistant, \$34,660
 Heastan, Joy D, registered nurse, \$54.35/hr
 Heath, Charla D, senior accounts assistant, \$38,925
 Heath, Kelsey L, treatment supervisor, \$55,291
 Heathman, Payton D, direct care aide, \$18.90/hr
 Heathman, Sharena J, registered nurse spec/spv, \$82,359
 Heckemeyer, Christina L, security support care asst, \$43,480
 Heckemeyer, Janet M, project specialist, \$60.25/hr
 Hedden, Jesse G, support care assistant, \$34,660
 Heembrock, Niel A, security support care asst, \$41,466
 Hefner, Shelly M, quality improvement specialist, \$54,008
 Heidebur, Mary E, sr security support care asst, \$46,237
 Heimericks, Glenn L, specialized trades worker, \$47,237
 Heimsoth, Michelle R, support care assistant, \$34,660
 Hein, Cheyenne R, direct care aide, \$26.73/hr
 Hein, Cheyenne R, support care assistant, \$37,061
 Heinze, Mark C, devlp disability service spv, \$64,861
 Heizer, Cheryl E, human resources manager, \$95,459
 Heitman, Jaclyn M, administrative manager, \$85,062
 Helala, Mohammad A, special asst professional, \$96,348
 Helala, Mohammad A, direct care aide, \$54.35/hr
 Held, Andrew M, support care assistant, \$34,660
 Helfery, Ryleigh, support care assistant, \$37,567
 Helm, Otis A, stores/warehouse assistant, \$33,914
 Helm, Otis A, registered nurse, \$43.48/hr
 Helm, Otis A, registered nurse, \$46.74/hr
 Helm, Otis A, registered nurse, \$48.92/hr
 Helm, Otis A, registered nurse, \$52.18/hr
 Helm, Otis A, registered nurse, \$54.35/hr
 Helming, Lindsay G, direct care aide, \$26.34/hr
 Helming, Lindsay G, direct care aide, \$21.23/hr
 Helming, Lindsay G, direct care aide, \$22.53/hr
 Helms, Brent D, miscellaneous professional, \$28.69/hr
 Helms, Brent D, direct care aide, \$28.63/hr
 Helms, Brent D, miscellaneous professional, \$28.69/hr
 Helms, Brent D, miscellaneous professional, \$28.69/hr
 Helms, Brent D, assoc research/data analyst, \$39,771
 Helms, Denisha A, direct care aide, \$23.91/hr
 Helms, Kalee, registered nurse spec/spv, \$91,950
 Helms, Kalee, registered nurse, \$54.35/hr
 Helton, Raven L, lead admin support assistant, \$38,386
 Heming, Gabrielle M, direct care aide, \$23.91/hr
 Henderson, Adarius J, direct care aide, \$18.84/hr
 Henderson, Adarius J, direct care aide, \$20.25/hr
 Henderson, Adarius J, direct care aide, \$20.74/hr
 Henderson, Adarius J, direct care aide, \$20.34/hr
 Henderson, Adarius J, direct care aide, \$21.64/hr
 Henderson, Adarius J, direct care aide, \$24.73/hr
 Henderson, Angel A, licensed practical nurse, \$62,324
 Henderson, Ardella M, security support care asst, \$41,466
 Henderson, Devontay M, direct care aide, \$1.41/hr
 Henderson, Devontay M, senior support care assistant, \$38,549
 Henderson, Devontay M, direct care aide, \$2.37/hr
 Henderson, Jerlissa J, support care assistant, \$34,660
 Henderson, Lesa, social services specialist, \$45,006
 Henderson, Nancy J, miscellaneous professional, \$28.63/hr
 Henderson, Nancy J, occupational therapist, \$38,923
 Henderson, Nancy J, miscellaneous professional, \$28.08/hr
 Henderson, Nancy J, miscellaneous professional, \$28.08/hr
 Henderson, Renay, benefit program sr specialist, \$44,847
 Hendrix, Amber R, food service worker, \$33,914
 Henke, Anthony W, senior psychologist, \$105,039
 Henke, Anthony W, psychologist, \$50,000/hr
 Henke, Jessica L, education specialist, \$60,895
 Henley, David C, support care assistant, \$34,660
 Henley, Robert L, cook, \$22.39/hr
 Henneke, Susan L, senior accountant, \$62,440
 Hennes, Kasey M, devlp disability service spec, \$52,468
 Hennier, Gale A, agency budget senior analyst, \$70,051
 Henningsen, Dawn J, social services specialist, \$45,006
 Henningsen, Julianne M, registered nurse, \$54.35/hr
 Henry, Alva C, direct care aide, \$21.23/hr
 Henry, Alva C, direct care aide, \$22.53/hr
 Henry, Alva C, direct care aide, \$26.34/hr
 Henry, Chad L, licensed practical nurse, \$58,476
 Henry, Phyl R, custodial assistant, \$33,914
 Henry, Shavonna L, devlp disability service spec, \$52,468
 Henshall, Katharine, psychological resident, \$57,070
 Hensley, Melissa N, human resources assistant, \$36,482
 Hensley, Michelle L, treatment supervisor, \$53,999
 Hensley, Michelle L, direct care aide, \$38.94/hr
 Henson, Darik S, food service worker, \$34,175
 Henson, Hannah R, security support care asst, \$41,466
 Henson, Jason S, support care assistant, \$34,660
 Henson, Zachary C, registered nurse, \$74,530
 Herberhold, Allizandra, direct care aide, \$23.91/hr
 Herman, Sarah E, administrative support clerk, \$33,914
 Hermann, Julie A, treatment supervisor, \$69,731
 Hermann, Marjorie L, security support care asst, \$41,466
 Hern, Holly M, special asst professional, \$78,264
 Hernandez, Catherine O, support care assistant, \$34,660
 Hernandez, Cristofer, direct care aide, \$18.90/hr
 Hernandez, Mauricio, support care assistant, \$34,660
 Herndon, Tyrese L, food service worker, \$33,914
 Herrbach, Megan L, intermediate accountant, \$54,481
 Herren, Aubrey A, behavioral technician, \$40,810
 Herrera, Kim D, accounts assistant, \$33,914
 Herring, Genesis L, benefit program specialist, \$37,682
 Herrington, Gage C, treatment manager, \$76,204
 Herron, Patricia A, security support care assistant, \$43,480
 Hersh, Stephanie A, social services specialist, \$45,006
 Hertel, Michael, stores/warehouse assistant, \$33,914
 Herwig, Joshua M, special asst professional, \$128,669
 Hester, Briana M, support care assistant, \$34,660
 Hester, Lisa M, devlp disability service assoc, \$45,006
 Hetherly, Kyle N, food service assistant, \$33,914
 Hetzel, Kathleen A, lead admin support assistant, \$43,712
 Heuvelman, William M, fiscal consultant, \$38.44/hr
 Heydt, Angela A, devlp disability service assoc, \$45,006
 Heyward, Leticia R, program specialist, \$56,497
 Hibner, Stephen S, devlp disability service spec, \$52,468
 Hick, Stephen B, miscellaneous professional, \$48.74/hr
 Hick, Stephen B, licensed clinical social wkr, \$67,581
 Hickerson, Brenda A, benefit program specialist, \$37,682
 Hickerson, Samantha S, sr security support care asst, \$49,274
 Hickman, Adam E, direct care aide, \$22.11/hr
 Hickman, Adam E, direct care aide, \$23.52/hr
 Hickman, Adam E, direct care aide, \$26.88/hr
 Hickman, Katinia A, special asst professional, \$76,090
 Hickman, Maria D, senior support care assistant, \$38,549
 Hickman, Rebecca N, administrative support clerk, \$33,914
 Hickman, Sharla J, administrative support clerk, \$33,914
 Hickmon, Quintin, food serv asst, \$33,914
 Hicks, Marchon T, food service assistant, \$16,957
 Hicks Hunter, Britney N, direct care aide, \$18.35/hr
 Hicks Hunter, Britney N, direct care aide, \$20.65/hr
 Hierro, Jennifer M, support care assistant, \$17,330
 Hierro, Jennifer M, o/c worker misc, \$16.66/hr
 Higgenbotham, Cody W, direct care aide, \$24.49/hr
 Higgenbotham, Cody W, direct care aide, \$28.63/hr
 Higgenbotham, Cody W, direct care aide, \$23.08/hr
 Higginbotham, Michael W, program specialist, \$57,460
 Higgins, Ariel E, direct care aide, \$17.39/hr
 Higgins, Geneva, support care assistant, \$38,821
 Higgins, Veronica M, program specialist, \$61,219
 Higgs, Kathy B, devlp disability service assoc, \$54,279
 Higgs, Latoya, behavior analyst, \$86,417
 Hight, Hannah R, direct care aide, \$20.28/hr
 Hill, Angela K, registered nurse, \$76,160
 Hill, Anita L, lead admin support assistant, \$42,308
 Hill, Charlie H, custodial worker, \$33,914
 Hill, Connie S, admin support assistant, \$35,542
 Hill, Joshua R, security support care asst, \$43,480
 Hill, Keith L, security officer, \$33,914
 Hill, Kelton M, support care assistant, \$34,660
 Hill, Roger D, direct care aide, \$20.34/hr
 Hill, Roger D, direct care aide, \$21.64/hr
 Hill, Roger D, direct care aide, \$24.73/hr
 Hill, Roger D, direct care aide, \$22.53/hr
 Hill, Roger D, direct care aide, \$26.34/hr
 Hill, Roger D, direct care aide, \$21.23/hr
 Hill, Roshawn A, direct care aide, \$25.23/hr

- Hill, Teena M, direct care aide, \$22.11/hr
Hill, Teena M, direct care aide, \$23.52/hr
Hill, Teena M, direct care aide, \$26.88/hr
Hilliard, Mallary L, behavior analyst, \$82,833
Hillis, Galen G, registered nurse, \$80,937
Hilton, Lasomer D, administrative support clerk, \$33,914
Himebaugh, Jeffrey, in-service trainer, \$39,918
Hinchey, Christina R, support care assistant, \$34,660
Hines, Bryan M, support care assistant, \$41,741
Hinkle, Chad L, program coordinator, \$75,182
Hinkle, Teresa A, security support care asst, \$41,466
Hinklin, Melisha N, support care assistant, \$34,660
Hinnah, Alison M, direct care aide, \$28.63/hr
Hinnah, Alison M, miscellaneous professional, \$27.57/hr
Hinnah, Alison M, miscellaneous professional, \$28.63/hr
Hinnah, Alison M, lead admin support assistant, \$38,231
Hinnah, Alison M, direct care aide, \$28.63/hr
Hinnah, Jesse R, direct care aide, \$24.49/hr
Hinnah, Jesse R, direct care aide, \$28.63/hr
Hinnah, Jesse R, therapeutic services worker, \$35,022
Hinnah, Jesse R, direct care aide, \$23.52/hr
Hinnah, Jesse R, direct care aide, \$26.88/hr
Hintch, Bella S, food service worker, \$33,914
Hiranandani, Praveen, nursing consultant, \$33.61/hr
Hiranandani, Praveen, registered nurse, \$54.35/hr
Hirschbeck, Kaitlyn N, social services specialist, \$45,006
Hitchcock, Eric J, security support care asst, \$43,480
Hitchens, Jennifer D, supervising support care asst, \$43,410
Hitzhusen, Mark B, administrative support clerk, \$33,914
Hoard, Shelby L, custodial assistant, \$33,914
Hoard, Shelby L, miscellaneous professional, \$28.63/hr
Hoard, Shelby L, miscellaneous professional, \$26.88/hr
Hoard, Shelby L, miscellaneous professional, \$24.46/hr
Hobbs, Karissa E, senior clinical caseworker, \$52,257
Hobson, Kenya D, direct care aide, \$19.53/hr
Hobson, Kenya D, administrative support clerk, \$33,914
Hockaday, Raymond D, support care assistant, \$34,660
Hockman, Lauren A, dietitian, \$66,865
Hodges, Elena A, support care professional, \$51,232
Hodges, Elena A, direct care aide, \$36.95/hr
Hodges, Sonia F, food service assistant, \$33,914
Hodgini, Rachel J, support care assistant, \$34,660
Hoefler, Cheryl J, registered nurse spec/spv, \$96,876
Hoefler, Leonna R, support care asst, \$34,660
Hoehner, Carl R, devlp disability service spec, \$56,333
Hoepfner, Deborah A, support care assistant, \$34,660
Hoerschgen, Bethany M, administrative manager, \$64,102
Hoffman, Angela, registered nurse spec/spv, \$106,416
Hoffmann, Annalisa M, sr security support care asst, \$49,274
Hoffmann, Ashley, sr non-commission investigator, \$52,502
Hoffmann, Christine N, registered nurse spec/spv, \$98,676
Hoffmann, Christine N, registered nurse, \$57.34/hr
Hoffmann, Christine N, registered nurse, \$63.76/hr
Hoffmann, Christine N, registered nurse, \$69.08/hr
Hoffmann, Christine N, registered nurse, \$73.67/hr
Hogan, Kathryn M, security support care asst, \$43,480
Hogan, Madeline K, direct care aide, \$20.34/hr
Hogan, Madeline K, direct care aide, \$21.64/hr
Hogan, Madeline K, direct care aide, \$24.73/hr
Hogan, Paul B, stores/warehouse assistant, \$33,914
Hoggatt, Danielle J, registered nurse, \$52.75/hr
Hoggatt, Danielle J, registered nurse, \$58.66/hr
Hoggatt, Danielle J, registered nurse, \$63.55/hr
Hoggatt, Danielle J, registered nurse, \$67.77/hr
Hohler, Joseph, support care assistant, \$34,660
Holden, Brian M, security support care asst, \$43,480
Holden, Charles L, security support care asst, \$43,480
Holder, Tonya D, support care assistant, \$34,660
Holdman, Emma R, security support care asst, \$41,466
Holiday, Debra A, stores/warehouse associate, \$35,195
Holiday, Yolanda L, direct care aide, \$17.74/hr
Holfield, Melissa M, clinical caseworker, \$45,956
Holiman, Christie D, devlp disability service spec, \$52,468
Hollamon, Jasmine, direct care aide, \$21.23/hr
Hollamon, Jasmine, direct care aide, \$22.53/hr
Hollamon, Jasmine, direct care aide, \$26.34/hr
Holland, Ailyn M, security support care asst, \$41,466
Holland, Kinsley G, direct care aide, \$28.63/hr
Holland, Kinsley G, direct care aide, \$24.49/hr
Holland, Kinsley G, direct care aide, \$23.08/hr
Holland, Martha A, support care assistant, \$34,660
Holland, Tammy J, support care assistant, \$34,660
Holland, Tammy J, direct care aide, \$25.00/hr
Hollars, Julia, food service manager, \$44,440
Hollensteiner, Karen S, direct care aide, \$22.53/hr
Hollensteiner, Karen S, direct care aide, \$26.34/hr
Hollensteiner, Karen S, direct care aide, \$21.23/hr
Holliday, Knika, support care assistant, \$34,660
Hollis, Darla P, admin support assistant, \$42,270
Hollis, Kia J, social services specialist, \$45,006
Hollman, Deborah L, registered nurse, \$65,499
Hollon, Mariah A, direct care aide, \$17.39/hr
Holloway, Jarnae M, food service assistant, \$33,914
Holly, Jenny L, direct care aide, \$25.00/hr
Holly, Jenny L, support care assistant, \$34,660
Hollywood, James E, clerk, \$16.31/hr
Holman, Kelsi J, support care assistant, \$34,660
Holman, Shirlynn, direct care aide, \$25.23/hr
Holmes, Janet L, benefit program specialist, \$37,682
Holmes, Latasha, accounts assistant, \$33,914
Holmes, Marvin L, support care assistant, \$34,660
Holmes, Scott L, registered nurse, \$54.35/hr
Holmes, Scott L, registered nurse spec/spv, \$91,950
Holmes, Valorie R, security support care asst, \$43,480
Holmon, Jeronne D, food service assistant, \$33,914
Holmstrom, Jana, sr social services specialist, \$54,008
Holohan, Claire, therapeutic services worker, \$35,022
Holt, Christopher K, security support care asst, \$43,481
Holt, James T, driver, \$33,914
Holt-Jett, Shawnta N, sr security support care asst, \$47,708
Hooks-Turner, Tiffney, quality improvement manager, \$66,265
Hooper, John R, support care assistant, \$34,660
Hooper, Madison B, licensed practical nurse, \$62,324
Hoover, Brenda L, custodial assistant, \$33,914
Hoover, Maryanna, food service worker, \$33,914
Hope, Cameron D, treatment manager, \$70,866
Hope, Cameron D, direct care aide, \$50.00/hr
Hopkins, Brad C, support care assistant, \$20,796
Hopkins, Brad C, direct care aide, \$25.00/hr
Hopkins, Davida A, behavioral technician, \$36,921
Hopkins, Mary, support care assistant, \$34,660
Hopkins, Sharon J, licensed practical nurse, \$58,476
Hopkins, Tasha, direct care aide, \$25.23/hr
Hopkins Brouillette, Carrie L, registered nurse, \$74,530
Hopper, Kristin L, support care assistant, \$34,660
Horine, Suzanne M, devlp disability service spv, \$64,861
Hornback, Linda G, support care assistant, \$34,660
Horton, Logan C, support care assistant, \$34,660
Horton, Shar-Ron, custodial assistant, \$33,914
Horton, Veda K, support care assistant, \$34,660
Hose, William G, budget/planning analyst, \$33.61/hr
Hosking, Jarrod D, sr security support care asst, \$46,237
Hoskins, D'neisha E, support care assistant, \$34,660
Hosler, Pamela J, dietetic coordinator, \$70,290
Hostetter, Joseph C, senior support care assistant, \$38,549
Hotchkiss, Jennifer N, custodial assistant, \$33,914
Hotop, Sarah, admin support assistant, \$35,542
Houchin, Kyle J, support care assistant, \$34,660
Houchins, Sandra L, lead admin support assistant, \$38,231
Hough, Haley N, lead admin support assistant, \$41,615
Houschildt, Sara G, administrative support clerk, \$33,914
House, Eunice J, sr social services specialist, \$54,008
House, Jeffrey E, custodial assistant, \$33,914
Householder, Reginald J, registered nurse, \$57.34/hr
Householder, Reginald J, registered nurse, \$63.76/hr
Householder, Reginald J, registered nurse, \$69.08/hr
Householder, Reginald J, registered nurse, \$73.67/hr
Householder, Stephanie A, registered nurse, \$57.34/hr
Householder, Stephanie A, registered nurse, \$63.76/hr
Householder, Stephanie A, registered nurse, \$69.08/hr
Householder, Stephanie A, registered nurse, \$73.67/hr
Housel, Stevie S, support care assistant, \$34,660
Houston, Brittany J, sr security support care asst, \$49,274
Houston, Tracy, senior support care assistant, \$38,549
Houts, Kelsey L, food service worker, \$34,175
Howard, Brittany N, registered nurse, \$64,808
Howard, Catherine, admin support assistant, \$35,542
Howard, Catherine, security guard, \$22.75/hr
Howard, Catherine, miscellaneous professional, \$17.97/hr
Howard, Jessica R, accounts assistant, \$34,593
Howard, Kevin B, registered nurse, \$45.11/hr
Howard, Malik T, food service assistant, \$33,914
Howard, Phyllis, accounts assistant, \$34,125
Howard, Sheri, security support care asst, \$43,480
Howard, Vickie V, support care assistant, \$34,660
Howard-Beauford, Tia R, benefit program specialist, \$37,682
Howell, Brittany M, administrative manager, \$68,513
Howell, Robert J, support care assistant, \$34,660
Howell, Shawn W, support care assistant, \$20,796
Howland, Lucas J, support care assistant, \$34,660

- Huang, Losan, direct care aide, \$22.00/hr
 Huate, Ayanda M, direct care aide, \$22.11/hr
 Huate, Ayanda M, direct care aide, \$23.52/hr
 Huate, Ayanda M, direct care aide, \$26.88/hr
 Huber, Sheila A, registered nurse, \$74,530
 Huckaby, Ashley, direct care aide, \$17.39/hr
 Huddgens, Jenny J, support care assistant, \$20,796
 Hudson, Alicia A, senior support care assistant, \$44,510
 Hudson, Andrea D, support care assistant, \$34,660
 Hudson, Andrea D, direct care aide, \$25.00/hr
 Hudson, Danath C, support care assistant, \$34,660
 Hudson, Dominique A, senior support care assistant, \$42,709
 Hudson, Justice M, direct care aide, \$23.08/hr
 Hudson, Justice M, direct care aide, \$24.49/hr
 Hudson, Justice M, direct care aide, \$28.63/hr
 Hudson, Michelle R, sr security support care asst, \$47,708
 Hudson, Penny S, licensed practical nurse, \$58,476
 Hudson, Rhonda, support care assistant, \$38,820
 Hudson-Locke, Christina K, clinical caseworker, \$44,189
 Hueste, Lisa A, special asst official & admstr, \$100,853
 Huff, Canaan M, direct care aide, \$20.28/hr
 Huff, Devon M, recreation/music therapist, \$41,615
 Huff, Emmett Z, custodial worker, \$33,914
 Huff, Heather R, devlp disability service spv, \$64,861
 Huff, Lacey M, support care assistant, \$34,660
 Huff, Michelle L, registered nurse, \$73,133
 Huff, Michelle L, registered nurse, \$63.76/hr
 Huff, Michelle L, registered nurse, \$69.08/hr
 Huff, Michelle L, registered nurse, \$73.67/hr
 Huggins, Amber D, accounts assistant, \$33,914
 Hughes, Brindi K, staff development trainer, \$45,006
 Hughes, Brindi K, direct care aide, \$32.47/hr
 Hughes, Delani, behavioral technician, \$33,914
 Hughes, Donna M, registered nurse, \$73.67/hr
 Hughes, Donna M, registered nurse, \$57.34/hr
 Hughes, Donna M, registered nurse, \$63.76/hr
 Hughes, Donna M, registered nurse, \$69.08/hr
 Hughes, Justin T, senior clinical caseworker, \$55,291
 Hughes, Lelia, administrative manager, \$75,316
 Hughes, Marshawnda, direct care aide, \$24.46/hr
 Hughes, Marshawnda, custodial assistant, \$33,914
 Hughes, Peggy A, sr licensed practical nurse, \$65,940
 Hughes, Rebecca J, registered nurse, \$73.67/hr
 Hughes, Rebecca J, registered nurse, \$60.60/hr
 Hughes, Rebecca J, registered nurse, \$57.34/hr
 Hughes, Rebecca J, registered nurse, \$63.76/hr
 Hughes, Rebecca J, registered nurse, \$69.08/hr
 Hughes, Sikina, support care assistant, \$34,660
 Hughes, Sparkles K, sr security support care asst, \$47,708
 Hughes, Stacy M, sr non-commission investigator, \$54,459
 Hughes, Teven, senior support care assistant, \$38,549
 Huhn, Kylie R, program specialist, \$52,385
 Huhn, Leslie A, admin support assistant, \$35,542
 Huiitt, Marsadeze N, support care assistant, \$34,660
 Hulbert, Kristen N, licensed practical nurse, \$32.61/hr
 Hulbert, Kristen N, licensed practical nurse, \$34.78/hr
 Hulbert, Kristen N, licensed practical nurse, \$38.05/hr
 Hulet, Amanda L, devlp disability service spv, \$54,008
 Hull, Orlando O, security support care asst, \$43,480
 Hulsey, Tammy L, security support care asst, \$41,466
 Hulst, Thelma R, sr security support care asst, \$46,237
 Humenik, Alexis M, psychologist, \$91,386
 Hummer, Dorina G, registered nurse, \$54.35/hr
 Humphrey, Abrion, support care assistant, \$34,660
 Humphrey, Jaquan D, program specialist, \$52,385
 Humphrey, Brianna C, admin support assistant, \$35,542
 Humphrey, Brianna C, instructor, \$4,53/hr
 Humphrey, Gabrielle L, security support care asst, \$43,480
 Hunley, Dallas A, direct care aide, \$22.11/hr
 Hunley, Dallas A, direct care aide, \$23.52/hr
 Hunley, Dallas A, direct care aide, \$26.88/hr
 Hunt, Delois, support care assistant, \$34,660
 Hunt, Rosalie P, support care assistant, \$34,660
 Hunter, Brandon N, sr security support care asst, \$46,237
 Hunter, Brandon N, direct care aide, \$1.09/hr
 Hunter, David R, psychiatrist, \$149.08/hr
 Hunter, Julian A, direct care aide, \$18.35/hr
 Hunter, Julian A, direct care aide, \$20.65/hr
 Hunter, Kirsten D, senior psychologist, \$120,657
 Hunter, Rashad T, support care assistant, \$34,660
 Hupperts-Harman, Heather R, registered nurse, \$54.35/hr
 Hursman, Monica K, admin support assistant, \$35,542
 Hursman, Nathan E, maintenance/grounds technician, \$39,918
 Hurst, Elizabeth D, support care assistant, \$20,796
 Hurst, Brian A, registered nurse, \$83,473
 Hussain, Raja G, direct care aide, \$54.35/hr
 Hussain, Raja G, physician assistant, \$107,053
 Hussey, Deborah L, administrative assistant, \$21.51/hr
 Hutchason, Briana K, registered nurse, \$57.34/hr
 Hutchason, Briana K, registered nurse, \$63.76/hr
 Hutchason, Briana K, registered nurse, \$69.08/hr
 Hutchason, Briana K, registered nurse, \$73.67/hr
 Hutchason, Dawn M, custodial supervisor, \$37,102
 Hutchings, Christine E, sr licensed practical nurse, \$69,325
 Hutchinson, Heather L, agency budget senior analyst, \$64,477
 Hutton, Winston G, stores/warehouse associate, \$35,383
 Hyche, Teresa L, human resources assistant, \$44,549
 Hykes, Marchelle L, support care assistant, \$34,660
 Ibeh, Austin C, direct care aide, \$25.23/hr
 Ibeh, Longinus, support care assistant, \$34,660
 Ibeh, Margaret N, senior support care assistant, \$38,549
 Ibekewe, Susan J, direct care aide, \$25.23/hr
 Ibitoye, Moyosola S, registered nurse, \$57.34/hr
 Ibitoye, Moyosola S, registered nurse, \$63.76/hr
 Ibitoye, Moyosola S, registered nurse, \$69.08/hr
 Ibitoye, Moyosola S, registered nurse, \$73.67/hr
 Ighedosa, Grace A, registered nurse, \$57.34/hr
 Ihenacho, Anita C, direct care aide, \$25.23/hr
 Ihenacho, Francis O, senior support care assistant, \$38,549
 Ihim, Lilian, support care assistant, \$34,660
 Ijioma, Chika C, registered nurse, \$91,569
 Ijioma, Ndubuisi, registered nurse, \$91,569
 Ike, Caroline A, registered nurse, \$86,522
 Ike, Francis I, security support care asst, \$43,480
 Ike, Stephen C, direct care aide, \$18.84/hr
 Ike, Stephen C, direct care aide, \$20.25/hr
 Ike, Stephen C, direct care aide, \$20.74/hr
 Ikefuma, Fidelis, senior support care assistant, \$42,709
 Ikefuma, Nkechi J, support care assistant, \$34,660
 Ikeme Oledibe, Victor N, support care assistant, \$34,660
 Ikpeama, Juliet E, direct care aide, \$25.23/hr
 Ikuogbuwa, Felicia, direct care aide, \$25.23/hr
 Ikwuwunna, Ugochi A, registered nurse, \$79,796
 Ilo, Augustine I, support care assistant, \$34,660
 Imoni, Paul, registered nurse, \$91,569
 Ingwali, Monicah, registered nurse, \$57.34/hr
 Ingwali, Monicah, registered nurse, \$63.76/hr
 Ingwali, Monicah, registered nurse, \$69.08/hr
 Ingwali, Monicah, registered nurse, \$73.67/hr
 Inman, Cindy A, lead admin support assistant, \$42,308
 Inman, Julie A, special asst official & admstr, \$119,093
 Inman, Teresa L, accounts assistant, \$33,914
 Insera, Abigail L, admin support assistant, \$35,542
 Ireland, Denise R, support care assistant, \$34,660
 Irons, Bethan M, devlp disability service assoc, \$46,167
 Irving, Nichole Y, accounts supervisor, \$46,993
 Isaac, Shelia R, support care assistant, \$38,821
 Isaac, Tyanna A, direct care aide, \$19.27/hr
 Isaacson, Contessa, lead admin support assistant, \$47,572
 Isaacson, Orna B, licensed clinical social wkr, \$50,907
 Isabel, Emalie A, human resources assistant, \$46,607
 Isaiah, Jordan N, support care assistant, \$38,813
 Isdell, Jennifer J, quality improvement specialist, \$54,368
 Isdell, Jennifer J, direct care aide, \$39.21/hr
 Ishmael, Alexander W, administrative support clerk, \$33,914
 Ishtaiwi, Saadeddin, support care assistant, \$34,660
 Isip, Jesus Clifford G, registered nurse, \$54.35/hr
 Ismail, Mohamed A, direct care aide, \$18.84/hr
 Ismail, Mohamed A, direct care aide, \$20.25/hr
 Ismail, Mohamed A, direct care aide, \$20.74/hr
 Ismail, Mohamed A, direct care aide, \$22.11/hr
 Ismail, Mohamed A, direct care aide, \$23.52/hr
 Ismail, Mohamed A, direct care aide, \$26.88/hr
 Iuppa, Vincenzo, associate counsel, \$81,525
 Ivacic, Amy L, social services specialist, \$45,006
 Ivicsics, Carolyn J, direct care aide, \$22.11/hr
 Ivicsics, Carolyn J, direct care aide, \$23.52/hr
 Ivicsics, Carolyn J, direct care aide, \$26.88/hr
 Ivie, James L, devlp disability service sec, \$52,468
 Ivory, Lisa A, support care assistant, \$34,660
 Ivory, Marquajah D, direct care aide, \$18.84/hr
 Ivory, Marquajah D, direct care aide, \$20.25/hr
 Ivory, Marquajah D, direct care aide, \$20.74/hr
 Ivory, Marquajah J, direct care aide, \$23.08/hr
 Ivory, Mashayla J, direct care aide, \$24.49/hr
 Ivory, Mashayla J, direct care aide, \$28.63/hr
 Ivory, Willie C, direct care aide, \$17.74/hr
 Ivy, Byron L, custodial assistant, \$33,914
 Ivy, Tiffaney D, support care assistant, \$34,660
 Iwenofu, Irene, registered nurse, \$54.35/hr

- lwuchukwu, Ebuka E, direct care aide, \$25.23/hr
 Iyomi, Awverosuo, direct care aide, \$23.91/hr
 Izworski, Lori L, registered nurse, \$57.34/hr
 Izworski, Lori L, registered nurse, \$63.76/hr
 Izworski, Lori L, registered nurse, \$69.08/hr
 Izworski, Lori L, registered nurse, \$73.67/hr
 Jaafar, Joanna A, direct care aide, \$28.63/hr
 Jaafar, Joanna A, direct care aide, \$23.08/hr
 Jaafar, Joanna A, direct care aide, \$24.49/hr
 Jabateh, Mamadee S, behavioral technician, \$49,117
 Jabateh, Mamadee S, direct care aide, \$35.42/hr
 Jablonski, Sherry, accounts assistant, \$34,125
 Jablonski, Sherry, office worker miscellaneous, \$20.48/hr
 Jackman, Thomas S, sr staff dev training spec, \$57,636
 Jackson, Angela M, admin support assistant, \$35,542
 Jackson, Ashley E, registered nurse, \$80,937
 Jackson, Bridzette A, direct care aide, \$23.91/hr
 Jackson, Callandra, direct care aide, \$19.27/hr
 Jackson, Clester C, support care assistant, \$38,821
 Jackson, Colin M, support care assistant, \$34,660
 Jackson, Darrell T, security support care asst, \$43,480
 Jackson, Davion S, direct care aide, \$23.52/hr
 Jackson, Davion S, direct care aide, \$26.88/hr
 Jackson, Davion S, direct care aide, \$22.11/hr
 Jackson, Deidre, support care assistant, \$34,660
 Jackson, Denita A, direct care aide, \$22.53/hr
 Jackson, Denita A, direct care aide, \$26.34/hr
 Jackson, Denita A, direct care aide, \$21.23/hr
 Jackson, Dominique M, support care assistant, \$34,660
 Jackson, Erin, sr non-commission investigator, \$54,459
 Jackson, Jacqueline, senior support care assistant, \$38,549
 Jackson, Jasmine E, support care assistant, \$34,660
 Jackson, Jermesha O, devlp disability service assoc, \$45,006
 Jackson, Katherine A, registered nurse, \$43.48/hr
 Jackson, Katherine A, registered nurse, \$46.74/hr
 Jackson, Katherine A, registered nurse, \$48.92/hr
 Jackson, Katherine A, registered nurse, \$52.18/hr
 Jackson, Katherine A, registered nurse, \$54.35/hr
 Jackson, Kayla R, support care assistant, \$34,660
 Jackson, Laura, senior support care assistant, \$38,549
 Jackson, Lia E, direct care aide, \$25.23/hr
 Jackson, Madison D, security support care asst, \$41,466
 Jackson, Martha, sr security support care asst, \$50,118
 Jackson, Maurice D, food service worker, \$33,914
 Jackson, Michael, direct care aide, \$23.91/hr
 Jackson, Rachel A, direct care aide, \$17.39/hr
 Jackson, Reiko M, support care assistant, \$34,660
 Jackson, Ronald I, direct care aide, \$28.63/hr
 Jackson, Ronald I, direct care aide, \$23.08/hr
 Jackson, Ronald I, direct care aide, \$24.49/hr
 Jackson, Rosemary A, security support care asst, \$41,466
 Jackson, Stephen M, miscellaneous supervisory, \$43,410
 Jackson, Tony L, miscellaneous professional, \$42,20/hr
 Jackson, Tony L, recreation/music therapist, \$57,963
 Jackson-Baker, Sherie M, direct care aide, \$23.08/hr
 Jackson-Baker, Sherie M, direct care aide, \$24.49/hr
 Jackson-Baker, Sherie M, direct care aide, \$28.63/hr
 Jacob, Kemaya, registered nurse, \$50.00/hr
 Jacobs, Chloe D, support care assistant, \$34,660
 Jacobs, Christopher K, support care assistant, \$34,660
 Jacobs, Quinton X, direct care aide, \$21.23/hr
 Jacobs, Quinton X, direct care aide, \$22.53/hr
 Jacobs, Quinton X, direct care aide, \$26.34/hr
 Jacobs, Veronica D, support care assistant, \$34,660
 Jacoway, Jayla Y, direct care aide, \$25.23/hr
 Jacox, Ashley D, registered nurse, \$54.35/hr
 Jacox, Ashley D, registered nurse spec/spv, \$99,916
 Jager, Clinton, spt care asst, \$34,661
 Jahr, Carly D, direct care aide, \$18.84/hr
 Jahr, Carly D, direct care aide, \$20.25/hr
 Jahr, Carly D, direct care aide, \$20.74/hr
 James, Ginette G, admin support assistant, \$35,542
 James, Joy A, food service worker, \$33,914
 James, Ryan A, senior support care assistant, \$42,709
 James-Achilefu, Lizzy, support care assistant, \$34,660
 Jameson, Ronda L, administrative support clerk, \$33,914
 Jansen, Katherine E, security support care asst, \$41,466
 Jansen, Kayla G, stores/warehouse assistant, \$33,914
 Jarman, Heather J, quality improvement manager, \$58,515
 Jarrett, Haylie R, support care assistant, \$34,660
 Jarrett, Jacqueline M, admin support assistant, \$35,542
 Jarrett, Kelly A, administrative support clerk, \$33,914
 Jarvis, Gracie R, direct care aide, \$20.28/hr
 Jarvis, Jessie M, security support care asst, \$41,466
 Jasensky, Christopher D, registered nurse, \$54.35/hr
 Jasensky, Christopher D, registered nurse spec/spv, \$99,916
 Jasper, Darrius K, direct care aide, \$24.49/hr
 Jasper, Darrius K, direct care aide, \$28.63/hr
 Jasper, Darrius K, direct care aide, \$23.08/hr
 Jasper, Julee, support care assistant, \$34,660
 Jasper, Linda S, direct care aide, \$24.46/hr
 Jasper, Linda S, custodial assistant, \$33,914
 Jean-Baptiste, Micheline, custodial assistant, \$33,914
 Jefferson, Ronald L, senior support care assistant, \$42,709
 Jeffries, Toscha, miscellaneous professional, \$21.75/hr
 Jeffries, Toscha, therapeutic services worker, \$35,022
 Jenkins, Amy J, licensed practical nurse, \$52,629
 Jenkins, Billy L, support care assistant, \$34,660
 Jenkins, Felnera C, support care assistant, \$34,660
 Jenkins, Tamera L, direct care aide, \$28.63/hr
 Jenkins, Tamera L, direct care aide, \$28.63/hr
 Jenkins, Tamera L, admin support assistant, \$36,786
 Jenkins-McDermed, Jennifer A, spec asst official & admstr, \$108,437
 Jennings, Darris, support care assistant, \$34,660
 Jennings, Ryan M, security support care asst, \$41,466
 Jennings, Shantanya M, sr security support care asst, \$47,708
 Jett, Brittany D, custodial supervisor, \$39,510
 Jett, Derek W, custodial worker, \$33,914
 Jett, Laurinda D, direct care aide, \$22.11/hr
 Jett, Laurinda D, direct care aide, \$23.52/hr
 Jett, Laurinda D, direct care aide, \$26.88/hr
 Jiao, Jianwei, psychiatrist, \$249,574
 Jiao, Jianwei, miscellaneous professional, \$160.28/hr
 Jimenez, Susana, registered nurse, \$54.35/hr
 Jimmy, John F, direct care aide, \$25.23/hr
 Jinkerson, Adam L, office worker miscellaneous, \$20.28/hr
 Jinkerson, Hannah M, licensed practical nurse, \$61,897
 Joah, Melvin G, custodial assistant, \$33,914
 Jobe, Michelle L, miscellaneous professional, \$30.13/hr
 Jobe, Michelle L, special asst office & clerical, \$50,392
 Johns, Adam, advanced security officer, \$37,899
 Johns, Heike J, staff development training mgr, \$81,881
 Johns, Kelly C, senior clinical caseworker, \$51,446
 Johnson, Andrea M, support care assistant, \$37,817
 Johnson, Antoinette M, custodial assistant, \$33,914
 Johnson, Arlander J, direct care aide, \$23.08/hr
 Johnson, Arlander J, direct care aide, \$28.63/hr
 Johnson, Ashleigh L, staff development training mgr, \$68,940
 Johnson, Ashleigh L, direct care aide, \$33.14/hr
 Johnson, Bernice, domestic service worker, \$16.31/hr
 Johnson, Brandon J, support care assistant, \$34,660
 Johnson, Carrie, senior support care assistant, \$38,549
 Johnson, Chakuna N, behavioral technician, \$36,921
 Johnson, Crystal L, support care assistant, \$34,660
 Johnson, Danielle R, human resources specialist, \$60,019
 Johnson, Dorothy D, office worker miscellaneous, \$16.31/hr
 Johnson, Emily D, social services specialist, \$45,006
 Johnson, Gina M, sr social services specialist, \$54,008
 Johnson, Glenda J, licensed practical nurse, \$59,088
 Johnson, Hannah, senior clinical caseworker, \$59,639
 Johnson, Hannah J, support care assistant, \$34,660
 Johnson, Jackie, supervising support care asst, \$47,570
 Johnson, Jacqueline D, sr security support care asst, \$49,274
 Johnson, Jailan R, custodial assistant, \$33,914
 Johnson, James R, procurement analyst, \$40,935
 Johnson, James R, domestic service worker, \$18.73/hr
 Johnson, Jamila B, security support care asst, \$43,480
 Johnson, Janice L, legal assistant, \$54,350
 Johnson, Jaumarcum S, support care assistant, \$34,660
 Johnson, Jeanie M, support care assistant, \$34,660
 Johnson, Jeffrey, miscellaneous professional, \$16.52/hr
 Johnson, Jennie L, support care assistant, \$34,660
 Johnson, Jennifer M, designated principal asst div, \$119,093
 Johnson, Julie R, support care professional, \$55,959
 Johnson, Juliette, registered nurse, \$54.35/hr
 Johnson, Kara A, therapeutic services worker, \$35,542
 Johnson, Kate M, social services specialist, \$45,006
 Johnson, Kelly, administrative support clerk, \$33,914
 Johnson, Keyanti D, support care assistant, \$34,660
 Johnson, Kimberly D, support care assistant, \$34,660
 Johnson, Kyle A, direct care aide, \$20.28/hr
 Johnson, Lasandra E, senior support care assistant, \$42,709
 Johnson, Latanya D, support care assistant, \$34,660
 Johnson, Lisa N, domestic service worker, \$34.30/hr
 Johnson, Lisa N, supervising support care asst, \$47,570
 Johnson, Mary E, licensed practical nurse, \$54,046
 Johnson, Micheal G, support care assistant, \$41,741
 Johnson, Nikki S, registered nurse, \$91,569
 Johnson, Patches C, food service supervisor, \$37,102

Johnson, Paula R, support care assistant, \$34,660
 Johnson, Penny L, human resources assistant, \$43,451
 Johnson, Priya N, support care assistant, \$34,660
 Johnson, Ramond, custodial assistant, \$33,914
 Johnson, Ray L, support care assistant, \$37,061
 Johnson, Reginald J, driver, \$33,914
 Johnson, Reginald J, janitor, \$21.77/hr
 Johnson, Renee, senior support care assistant, \$43,909
 Johnson, Rose M, quality improvement specialist, \$59,701
 Johnson, Sara B, director of nursing, \$117,398
 Johnson, Sierra N, direct care aide, \$21.23/hr
 Johnson, Sierra N, direct care aide, \$22.53/hr
 Johnson, Sierra N, direct care aide, \$26.34/hr
 Johnson, Sierra N, direct care aide, \$17.33/hr
 Johnson, Sierra N, direct care aide, \$18.63/hr
 Johnson, Sierra N, direct care aide, \$19.08/hr
 Johnson, Stevie, support care assistant, \$34,660
 Johnson, Thalesia L, security support care asst, \$41,466
 Johnson, Trevor L, direct care aide, \$20.28/hr
 Johnson, Tyla L, support care assistant, \$34,660
 Johnson, Valarie S, senior support care assistant, \$42,709
 Johnson, Vanessa, administrative support clerk, \$33,914
 Johnson, Vanessa, direct care aide, \$19.53/hr
 Johnson, Vicki E, sr therapeutic services worker, \$38,301
 Johnson, Victoria D, domestic service worker, \$18.34/hr
 Johnson, Victoria D, lead admin support assistant, \$35,871
 Johnson, Yvette K, direct care aide, \$23.91/hr
 Johnston, Angela M, senior clinical caseworker, \$52,257
 Johnston, Crystal C, social services specialist, \$45,006
 Johnston, Ethan A, resident physician, \$67,757
 Johnston, Ethan A, miscellaneous professional, \$36.15/hr
 Johnston, Karen E, barber/cosmetologist, \$36,153
 Johnston, Kate A, social services specialist, \$45,006
 Johnston, Kaylynn M, direct care aide, \$28.68/hr
 Johnston, Kaylynn M, direct care aide, \$18.35/hr
 Johnston, Kendal N, social services specialist, \$45,006
 Johnston, Melissa C, registered nurse, \$82,987
 Johnston, Michael G, senior support care assistant, \$38,549
 Jolliff, Lapaula L, senior support care assistant, \$41,357
 Jolly, Brian K, therapeutic services worker, \$35,022
 Jolly, Brian K, direct care aide, \$25.26/hr
 Jolly, Sarah D, accounts assistant, \$33,914
 Jones, Alonzo B, security support care asst, \$43,480
 Jones, Alyssa, admin support professional, \$49,342
 Jones, Amber A, security support care asst, \$41,466
 Jones, Amy D, accountant manager, \$100,853
 Jones, Amy E, registered nurse, \$74,530
 Jones, Anissa M, direct care aide, \$20.28/hr
 Jones, Anna R, support care assistant, \$34,660
 Jones, Antonio, support care assistant, \$34,660
 Jones, Arielle N, support care assistant, \$34,660
 Jones, Arlene L, office worker miscellaneous, \$50.00/hr
 Jones, Arlene L, registered nurse, \$91,569
 Jones, Ashley L, support care assistant, \$34,660
 Jones, Ashley R, support care assistant, \$34,660
 Jones, Ayshia L, support care assistant, \$34,660
 Jones, Britney N, support care assistant, \$34,660
 Jones, Candice B, sr staff dev training spec, \$57,636
 Jones, Candice B, direct care aide, \$41.56/hr
 Jones, Candice V, accounts assistant, \$34,593
 Jones, Carolyn D, support care assistant, \$34,660
 Jones, Carolyn D, office worker miscellaneous, \$27.99/hr
 Jones, Cathrina M, admin support assistant, \$35,542
 Jones, Cathy L, registered nurse, \$79,796
 Jones, Courtney, treatment supervisor, \$54,008
 Jones, Cynthia, senior support care assistant, \$42,709
 Jones, Darrell D, support care assistant, \$34,660
 Jones, David, direct care aide, \$24.49/hr
 Jones, David, direct care aide, \$28.63/hr
 Jones, David, direct care aide, \$23.08/hr
 Jones, David K, support care assistant, \$34,660
 Jones, Dejuan M, food service worker, \$33,914
 Jones, Derick D, spv security support care asst, \$52,153
 Jones, Devaughn D, social svcs unit supervisor, \$57,316
 Jones, Diana M, human resources specialist, \$61,200
 Jones, Diana M, miscellaneous professional, \$35.60/hr
 Jones, Ian M, security support care asst, \$43,480
 Jones, Jason M, registered nurse, \$69.08/hr
 Jones, Jason M, registered nurse, \$73.67/hr
 Jones, Jason M, registered nurse, \$57.34/hr
 Jones, Jason M, registered nurse, \$63.76/hr
 Jones, Jason P, special asst official & admstr, \$116,309
 Jones, Jennifer L, direct care aide, \$20.34/hr
 Jones, Jennifer L, direct care aide, \$21.64/hr
 Jones, Jennifer L, direct care aide, \$24.73/hr
 Jones, Jesson L, support care assistant, \$34,660
 Jones, Joann, human resources generalist, \$46,169
 Jones, Juanita, licensed practical nurse, \$40.14/hr
 Jones, Juanita I, support care assistant, \$20,796
 Jones, Juma L, support care assistant, \$38,821
 Jones, Justin D, security support care asst, \$41,466
 Jones, Jyren D, direct care aide, \$20.34/hr
 Jones, Jyren D, direct care aide, \$21.64/hr
 Jones, Jyren D, direct care aide, \$24.73/hr
 Jones, Kara L, administrative support clerk, \$33,914
 Jones, Kara L, direct care aide, \$24.46/hr
 Jones, Katherine P, direct care aide, \$20.28/hr
 Jones, Kelly L, quality improvement specialist, \$54,008
 Jones, Kelly L, direct care aide, \$38.96/hr
 Jones, Kieran L, security support care asst, \$43,480
 Jones, Kyllia J, direct care aide, \$23.91/hr
 Jones, Kyllia J, food service assistant, \$33,914
 Jones, Lashone R, licensed practical nurse, \$60,051
 Jones, Lasonya A, support care assistant, \$34,660
 Jones, Leah M, support care assistant, \$34,660
 Jones, Linda J, support care assistant, \$34,660
 Jones, Lisa D, social services specialist, \$45,006
 Jones, Marliessa G, direct care aide, \$17.66/hr
 Jones, Mary E, custodial supervisor, \$37,102
 Jones, Mary S, registered nurse, \$83,056
 Jones, Mayan, support care assistant, \$34,660
 Jones, Melissa, designated principal asst div, \$114,488
 Jones, Michael S, support care assistant, \$37,061
 Jones, Michael W, direct care aide, \$19.27/hr
 Jones, Michelle L, support care assistant, \$34,660
 Jones, Moriam F, support care assistant, \$38,821
 Jones, Nicole M, program manager, \$85,062
 Jones, Patricia K, support care assistant, \$34,660
 Jones, Paul W, sr therapeutic services worker, \$39,327
 Jones, Quinika L, special asst paraprofessional, \$49,831
 Jones, Rachel D, special asst professional, \$99,461
 Jones, Russell S, security support care asst, \$41,466
 Jones, Rusty W, security officer, \$33,914
 Jones, Sarah, direct care aide, \$18.35/hr
 Jones, Sarah, direct care aide, \$20.65/hr
 Jones, Shana T, human resources generalist, \$54,392
 Jones, Sherry L, benefit program specialist, \$37,682
 Jones, Steven W, support care assistant, \$34,660
 Jones, Terry E, security support care ass, \$41,466
 Jones, Tiffany, direct care aide, \$23.91/hr
 Jones, Toshi L, support care assistant, \$34,660
 Jones, Tynisha L, licensed practical nurse, \$62,324
 Jones, Victoria L, direct care aide, \$19.27/hr
 Jones, Yvette, custodial assistant, \$33,914
 Jones-Kelly, Janice L, licensed practical nurse, \$62,324
 Jones-Laswell, Donna M, direct care aide, \$26.88/hr
 Jones-Morris, Sheronda L, senior support care assistant, \$38,549
 Jordan, Avia E, social services specialist, \$45,006
 Jordan, Karen, senior support care assistant, \$42,709
 Jordan, Mathew D, support care assistant, \$34,660
 Jordan, Mikaila R, support care assistant, \$34,660
 Jordan, Marion, food service worker, \$33,914
 Joslin, Rhea, dietitian, \$56,230
 Joyce, Pamela D, registered nurse, \$74,530
 Judd, Clayton E, registered nurse, \$80,937
 Juhala, Steven A, direct care aide, \$31.70/hr
 Juhala, Steven A, occupational therapy assistant, \$43,942
 Julius, Paul, direct care aide, \$25.23/hr
 Jung, David, direct care aide, \$22.00/hr
 Jung, Won K, licensed practical nurse, \$59,088
 Jungermann, Heather M, lead admin support assistant, \$37,089
 Junker, Jennifer A, registered nurse, \$74,824
 Justice, Anna C, support care assistant, \$34,660
 Kaestner, Angela J, quality improvement specialist, \$54,008
 Kagame, Ericson, direct care aide, \$21.23/hr
 Kagame, Ericson, direct care aide, \$22.53/hr
 Kagame, Ericson, direct care aide, \$26.34/hr
 Kagarama, Alice M, support care assistant, \$34,660
 Kaiser, Caroline, miscellaneous professional, \$46,367
 Kaiser, Leah M, registered nurse spec/spv, \$99,916
 Kaiser, Leah M, registered nurse, \$54.35/hr
 Kaiser, Leah M, miscellaneous professional, \$53.81/hr
 Kakpata, Tedaiky, support care assistant, \$34,660
 Kalu, Mindy E, licensed practical nurse, \$58,476
 Kalu, Nnenna, support care assistant, \$34,660
 Kalugina, Kateryna, research data analysis spv/mgr, \$93,578
 Kamanda, Victor, direct care aide, \$36.69/hr
 Kamanda, Victor, support care professional, \$50,872
 Kamara, Abidu, sr security support care asst, \$47,708
 Kamara, Foday, direct care aide, \$23.91/hr

- Kamara, Isha, support care assistant, \$34,660
 Kamara, Jallah, support care assistant, \$34,660
 Kamau, Anne N, registered nurse, \$91,569
 Kamau, Anthony M, licensed practical nurse, \$62,324
 Kamau, James G, support care assistant, \$34,660
 Kamau, John, support care assistant, \$34,660
 Kamau, Stanley G, support care assistant, \$34,660
 Kamoni, Joseph, senior support care assistant, \$38,549
 Kamp, Emily D, miscellaneous professional, \$17.97/hr
 Kamp, Emily D, licensed clinical social wrk, \$46,644
 Kanallakan, Robert B, social services specialist, \$45,006
 Kane, Mykenzie J, licensed practical nurse, \$34.40/hr
 Kane, Mykenzie J, licensed practical nurse, \$40.14/hr
 Kane, Mykenzie J, licensed practical nurse, \$44.73/hr
 Kanee, Grace, support care assistant, \$34,660
 Kanee, Nunyie, support care assistant, \$34,660
 Kaniu, Consolata W, support care assistant, \$34,660
 Kanjinga, Victorine M, support care assistant, \$34,660
 Kannenber, Sheila L, security support care asst, \$41,466
 Kanyita, Esther O, support care assistant, \$38,821
 Kappler, Kevin L, office worker miscellaneous, \$20.28/hr
 Kappler, Sharon L, direct care aide, \$20.28/hr
 Kapsos, Philana L, support care assistant, \$34,660
 Karanja, Margaret N, senior support care assistant, \$42,709
 Karanja, Winnifred, registered nurse, \$91,569
 Karatela, Wajihha P, psychiatrist, \$242,574
 Karguth, Charlee, support care assistant, \$34,660
 Karim, Ahmed, resident physician, \$65,940
 Karim, Ahmed, miscellaneous professional, \$36.15/hr
 Karimi, Lucy W, registered nurse, \$91,569
 Kariuki, Jane W, senior support care assistant, \$42,709
 Karkue, Esther, senior support care assistant, \$42,709
 Karkue, Rita, support care assistant, \$34,660
 Karna, Jerolynne M, support care assistant, \$34,660
 Karoba, Purity W, support care assistant, \$34,660
 Karori, Edward B, support care assistant, \$34,660
 Karpeh, Miatta K, support care assistant, \$34,660
 Kassim, Mutiat A, registered nurse, \$86,522
 Kassim, Tamu B, support care assistant, \$38,821
 Kastraba, Laura M, nurse clinician/practitioner, \$140,251
 Kaszas, Isabelle M, security support care asst, \$43,480
 Katambwa, Ilunga N, registered nurse, \$91,569
 Kater, Dylan T, direct care aide, \$24.46/hr
 Kater, Dylan T, administrative support clerk, \$33,914
 Kater, Tina A, senior clinical caseworker, \$54,370
 Katsnelson, Stefani, licensed clinical social wrk, \$64,790
 Katsnelson, Stefani, miscellaneous professional, \$32.42/hr
 Katwala, Neliswa, support care assistant, \$34,660
 Katzenberger, Alexis T, support care assistant, \$34,660
 Katzenberger, Christina L, security support care asst, \$41,466
 Katzenberger, Kimberly L, nurse manager, \$88,029
 Kayudi, Christelle L, support care assistant, \$34,660
 Kaza, Ramarao, staff physician specialist, \$134.65/hr
 Kearns, Cloe E, support care assistant, \$17,330
 Kearns, Cloe E, health program specialist, \$15,600
 Kearns, Patricia J, staff dev training specialist, \$51,446
 Keay, Deborah J, security support care asst, \$41,466
 Keely, Derrick, custodial manager, \$36,482
 Keely, Jessica D, licensed practical nurse, \$58,476
 Kennoy, Heather E, support care assistant, \$34,661
 Keeven, Diana L, registered nurse, \$74,530
 Kegler, Malique, support care assistant, \$34,660
 Kehinde, Toyin A, support care assistant, \$34,660
 Keith, Joanna L, licensed practical nurse, \$58,476
 Keith, Melissa A, admin support assistant, \$41,940
 Keith, Thomas T, custodial assistant, \$33,914
 Kelley, Corin E, support care assistant, \$34,660
 Kellum, Keywon D, security support care asst, \$43,480
 Kelly, Isaac S, security support care asst, \$41,466
 Kelly, Marlene, quality improvement specialist, \$58,154
 Kelly, Matthew M, direct care aide, \$23.91/hr
 Kelly, Salem B, support care assistant, \$34,660
 Kelso, Angel W, direct care aide, \$21.23/hr
 Kelso, Angel W, direct care aide, \$22.53/hr
 Kelso, Angel W, direct care aide, \$26.34/hr
 Kemery, Valerie M, devlp disability service assoc, \$48,607
 Kemna, Kelli S, special asst professional, \$93,578
 Kemp, Athena S, registered nurse, \$57.34/hr
 Kemp, Beatrice B, direct care aide, \$19.53/hr
 Kemp, Beatrice B, admin support assistant, \$36,519
 Kemp, Briana T, direct care aide, \$28.63/hr
 Kemp, Briana T, direct care aide, \$23.08/hr
 Kemp, Briana T, direct care aide, \$24.49/hr
 Kemp, Briana T, direct care aide, \$23.52/hr
 Kemp, Briana T, direct care aide, \$26.88/hr
 Kemp, Briana T, direct care aide, \$22.11/hr
 Kemp, Charles L, direct care aide, \$26.34/hr
 Kemp, Charles L, direct care aide, \$21.23/hr
 Kemp, Charles L, direct care aide, \$22.53/hr
 Kemp, Christie, senior clinical caseworker, \$46,993
 Kemp, Danthony M, therapeutic services worker, \$35,022
 Kemp, Joshua T, security support care asst, \$41,466
 Kemp, Karen M, senior support care assistant, \$38,549
 Kemp, Marjorie K, miscellaneous professional, \$26.09/hr
 Kemper, Linda, admin support assistant, \$35,542
 Kemper, Markell, food service worker, \$33,914
 Kempfer, Eric P, senior support care assistant, \$38,549
 Kempker, Evan D, special asst professional, \$68,500
 Kempker, Travis J, direct care aide, \$23.08/hr
 Kempker, Travis J, direct care aide, \$24.49/hr
 Kempker, Travis J, direct care aide, \$28.63/hr
 Kempker, Tyler, direct care aide, \$23.08/hr
 Kempker, Tyler, direct care aide, \$24.49/hr
 Kempker, Tyler, direct care aide, \$28.63/hr
 Kendor, Abraham T, support care assistant, \$38,821
 Kennedy, Jauvle T, domestic service worker, \$18.73/hr
 Kennedy, Jauvle T, custodial worker, \$33,914
 Kennon, Ashlee S, direct care aide, \$24.46/hr
 Kennon, Ashlee S, administrative support clerk, \$33,914
 Kent, Agnes M, accounts supervisor, \$46,916
 Kent, Angelia M, registered nurse spec/spv, \$106,416
 Kent, Angelia M, registered nurse, \$54.35/hr
 Kent, Bonnie J, admin support assistant, \$36,786
 Kent, Bonnie J, direct care aide, \$26.88/hr
 Kent, Jessica R, senior support care assistant, \$42,709
 Keown, Rodney W, special asst professional, \$68,500
 Kerbel, George R, security support care asst, \$41,466
 Kern, Sara A, miscellaneous professional, \$38.82/hr
 Kern, Sara A, licensed clinical social wrk, \$58,515
 Kern, Torey A, senior clinical caseworker, \$46,993
 Kessel, Amy L, program manager, \$95,917
 Kesterson, Brynn E, accountant, \$41,306
 Ketcherside, Daniel L, accounts assistant, \$33,914
 Ketcherside, Jerrie A, licensed practical nurse, \$58,476
 Kettle, Chelsey B, registered nurse, \$52.75/hr
 Kettle, Chelsey B, registered nurse, \$58.66/hr
 Kettle, Chelsey B, registered nurse, \$63.55/hr
 Kettle, Chelsey B, registered nurse, \$67.77/hr
 Kettle, Jeffery T, security support care asst, \$41,466
 Key, Angel F, miscellaneous professional, \$26.88/hr
 Key, Angel F, miscellaneous professional, \$25.63/hr
 Key, Angel F, miscellaneous professional, \$28.63/hr
 Key, Angel F, direct care aide, \$28.63/hr
 Key, Angel F, lead admin support assistant, \$37,089
 Key, Anthony C, security officer, \$33,914
 Key, Jennifer J, sr security support care asst, \$47,708
 Keys, Britney, admin support assistant, \$38,046
 Keyser, Sandra L, devlp disability service assoc, \$64,335
 Khan, Adil, senior research/data analyst, \$81,525
 Khoo, Yit M, research/data analyst, \$63,633
 Kibucho, John K, support care assistant, \$38,821
 Kidwell, Ronald D, direct care aide, \$21.23/hr
 Kidwell, Ronald D, direct care aide, \$22.53/hr
 Kidwell, Ronald D, direct care aide, \$26.34/hr
 Kifle, Marta H, registered nurse, \$57.34/hr
 Kightlinger, Ronald D, security support care asst, \$41,466
 Kiiru, Sarah W, licensed practical nurse, \$62,324
 Kilgore, Leslie, direct care aide, \$18.35/hr
 Kilgore, Leslie, direct care aide, \$20.65/hr
 Killian, Ashleigh, direct care aide, \$22.00/hr
 Killian, George D, program manager, \$87,729
 Killian, Major N, security support care asst, \$41,466
 Killiebrew, Ashley A, support care assistant, \$34,660
 Kim, Kyung H, registered nurse, \$86,463
 Kimani, John K, registered nurse, \$91,569
 Kimani, Rosemary N, senior support care assistant, \$42,709
 Kimari, Chiquita, registered nurse spec/spv, \$91,950
 Kimari, Chiquita, registered nurse, \$54.35/hr
 Kimball, Andrea G, program manager, \$93,578
 Kimball, Nancy, human resources assistant, \$49,160
 Kimberlin, Catelind B, support care assistant, \$34,660
 Kimemia, Jane W, support care assistant, \$34,660
 Kina, Etini, direct care aide, \$23.91/hr
 Kincaid, Katie A, security officer, \$38,154
 Kindel, Misty A, special asst professional, \$133,945
 Kindel, Misty A, miscellaneous professional, \$73.54/hr
 King, Ava E, custodial worker, \$33,914
 King, Breon, support care assistant, \$34,660
 King, Brittany M, direct care aide, \$19.53/hr
 King, Brittany M, sr staff dev training spec, \$47,139

- King, Daniel R, security officer, \$33,914
 King, Joyce, support care assistant, \$34,660
 King, Juanita M, supervising support care asst, \$47,570
 King, Latoya A, security support care asst, \$43,480
 King, Latreice, food service supervisor, \$39,406
 King, Latreice, direct care aide, \$19.53/hr
 King, Linda F, custodial assistant, \$33,914
 King, Lisa R, security support care asst, \$41,466
 King, Railean, nurse manager, \$85,217
 King, Roerica E, licensed clinical social wrk, \$46,993
 King, Taelar, direct care aide, \$17.74/hr
 Kingsbury, David S, program manager, \$90,887
 Kinne, David M, devlp disability service assoc, \$46,169
 Kinneman, Julie, program specialist, \$51,089
 Kinsey, Macie J, registered nurse, \$57.34/hr
 Kinsey, Macie J, registered nurse, \$63.76/hr
 Kinsey, Macie J, registered nurse, \$69.08/hr
 Kinsey, Macie J, registered nurse, \$73.67/hr
 Kinuthia, Irene, registered nurse, \$91,569
 Kinzle, Kayla M, support care assistant, \$34,660
 Kirahagazwe, Consolata B, security support care asst, \$43,480
 Kirby, Jenny L, support care assistant, \$34,660
 Kiriro, Nancy, support care assistant, \$34,660
 Kirk, Veronica L, support care assistant, \$34,660
 Kirkland, Josephine, senior support care assistant, \$39,136
 Kirkpatrick, Edley E, security support care asst, \$43,480
 Kirkwood, Kasondra L, administrative support clerk, \$33,914
 Kirkwood, Nadia A, support care assistant, \$34,660
 Kirkwood, Shona K, social svcs unit supervisor, \$57,316
 Kirshner, Pamela L, senior accounts assistant, \$38,925
 Kiso, Brandy M, direct care aide, \$25.00/hr
 Kiso, Brandy M, support care assistant, \$34,660
 Kiso, Olivia K, support care assistant, \$25,044
 Kiso, Terrie L, support care assistant, \$34,660
 Kissick, Kelsee L, paralegal, \$43,480
 Kitchen, Preston, staff dev training specialist, \$50,463
 Kitobo, Benjamin M, registered nurse, \$83,138
 Kitobo, Benjamin M, registered nurse, \$54.35/hr
 Kittrell, Samantha D, support care assistant, \$34,660
 Klemm, Susan M, direct care aide, \$18.66/hr
 Klick, Katherine A, miscellaneous professional, \$40.14/hr
 Klick, Katherine A, treatment manager, \$74,715
 Klick, Katherine A, miscellaneous professional, \$50.00/hr
 Klick, Katherine A, social services worker, \$33.81/hr
 Klick, Katherine A, miscellaneous professional, \$50.00/hr
 Klick, Katherine A, miscellaneous professional, \$50.00/hr
 Kliethermes, Cynthia A, senior accountant, \$71,095
 Kliethermes, Kimberly S, food service assistant, \$33,914
 Kliethermes, Richard C, special asst official & admstr, \$114,454
 Kline, Jeffrey S, senior psychologist, \$100,999
 Klingler, Michelle T, registered nurse, \$91,569
 Kloppe, Steven P, support care assistant, \$35,417
 Knaebel, Suzanne R, miscellaneous administrative, \$40.67/hr
 Knapp, Trevor P, security support care asst, \$43,480
 Knedler, Tauren L, security support care asst, \$43,480
 Knifong, Tammy P, security support care asst, \$41,466
 Knight, Leah M, dietitian, \$59,701
 Knight, Megan A, direct care aide, \$17.66/hr
 Knight, Richard A, stores/warehouse assistant, \$33,914
 Knipp, Jillian R, security support care asst, \$43,480
 Knipp, Melissa K, program manager, \$87,577
 Knobloch, Andrea, research worker, \$24.57/hr
 Knopf-Kennon, Marissa B, miscellaneous professional, \$33.84/hr
 Knopf-Kennon, Marissa B, recreation/music therapist, \$49,505
 Knott, Christie L, sr licensed practical nurse, \$64,485
 Knox, Brittany N, clinical caseworker, \$44,189
 Knox, Devin A, support care assistant, \$34,660
 Knox, Dishon R, special asst professional, \$68,500
 Knox, Teirra K, accounts assistant, \$38,744
 Koca, Michael L, support care assistant, \$34,660
 Koch, Christina P, domestic service worker, \$18.73/hr
 Koch, Christina P, health information technician, \$37,682
 Koch, Christina P, direct care aide, \$19.53/hr
 Koch-Dunning, Misty L, devlp disability service assoc, \$48,607
 Kochis, Christina R, admin support assistant, \$35,542
 Kochis, Joseph S, director of nursing, \$98,540
 Koderick, Jarrod F, registered nurse, \$83,473
 Koderick, Javan A, support care assistant, \$34,660
 Koderick, Melissa K, registered nurse, \$83,473
 Koderick, Orion A, support care assistant, \$17,330
 Koderick, Orion A, health program specialist, \$15,600
 Koening, Ronald N, security officer, \$20.28/hr
 Koester, James E, direct care aide, \$18.35/hr
 Koester, James E, direct care aide, \$28.68/hr
 Koiffa Lawrence, Sarah M, support care assistant, \$34,660
 Kohler, Andrea P, security support care asst, \$41,466
 Kohler, Caryn S, administrative support clerk, \$33,914
 Kohler, Mercedes N, support care assistant, \$34,660
 Kohler, Mercedes N, direct care aide, \$25.00/hr
 Kohr, Anthony D, support care assistant, \$41,741
 Kokelu, Gladys C, registered nurse, \$91,569
 Kollie, Kebeh B, support care assistant, \$34,660
 Kondro, Thomas F, associate counsel, \$81,525
 Kone, Mariame, support care assistant, \$34,660
 Konneh, A F, direct care aide, \$36.69/hr
 Konneh, A F, support care professional, \$50,872
 Kontomook, Madison Y, direct care aide, \$20.28/hr
 Koonce, Kueria C, direct care aide, \$16.32/hr
 Kooztz, Amber D, registered nurse spec/spv, \$100,505
 Kooztz, Amber D, registered nurse, \$57.34/hr
 Kooztz, Amber D, registered nurse, \$63.76/hr
 Kooztz, Amber D, registered nurse, \$69.08/hr
 Kooztz, Amber D, registered nurse, \$73.67/hr
 Kopp, Connie S, counselor-in-training, \$49,047
 Kopp, Connie S, therapist, \$35.37/hr
 Koppeis, Patricia K, nurse clinician/practitioner, \$72.09/hr
 Koppeis, Richard D, human resources manager, \$85,231
 Koppinger, Thomas A, food service assistant, \$33,914
 Koroma, Ethel, support care assistant, \$38,821
 Koroma, Mohamed, support care assistant, \$34,660
 Kossman, Terri L, program coordinator, \$68,939
 Koudou Dalle, Sephora, direct care aide, \$25.23/hr
 Kouksina, Janna V, registered nurse, \$83,137
 Kouksina, Janna V, nursing consultant, \$33.61/hr
 Kouyate, Salimata, support care assistant, \$34,660
 Kpae, Blessing W, security support care asst, \$43,480
 Kpeya, Carmen J, social services specialist, \$45,006
 Kraenzle, Ryan, food service supervisor, \$37,102
 Kraft, Jaylyn D, direct care aide, \$18.84/hr
 Kraft, Jaylyn D, direct care aide, \$20.25/hr
 Kraft, Jaylyn D, direct care aide, \$20.74/hr
 Kramer, Bary A, miscellaneous professional, \$29.24/hr
 Kreider, Stacy M, sr social services specialist, \$54,008
 Krejpe, John, support care assistant, \$34,660
 Kreizinger, Monica L, registered nurse, \$83,939
 Krishnamurthi, Padma T, staff physician, \$160.28/hr
 Krishnamurthi, Padma T, psychiatrist, \$242,574
 Kromah, Elizabeth B, support care assistant, \$34,660
 Kromah, Mohammed, support care assistant, \$16.66/hr
 Kronk, Rebecca L, registered nurse, \$83,793
 Krull, Terri, administrative support clerk, \$33,914
 Krummel, Sara E, social services worker, \$47.77/hr
 Krummel, Sara E, treatment manager, \$76,204
 Kucharski, Elizabeth W, social services specialist, \$57,316
 Kuehner, Ryan M, treatment supervisor, \$54,008
 Kuhlmann, Patti B, registered nurse, \$69,388
 Kulage, Mary, program specialist, \$56,812
 Kulceski, Terra A, support care assistant, \$34,660
 Kumari Watson, Rupa, direct care aide, \$23.08/hr
 Kumari Watson, Rupa, direct care aide, \$24.49/hr
 Kumari Watson, Rupa, direct care aide, \$28.63/hr
 Kunzie, David, support care assistant, \$34,660
 Kunzie, David, domestic service worker, \$19.53/hr
 Kureshi, Anam M, registered nurse, \$54.35/hr
 Kureshi, Aniqua M, registered nurse, \$83,137
 Kuria, Peter M, support care assistant, \$41,741
 Kurian, Nirmala, psychiatrist, \$149.08/hr
 Kurtz, Marie E, admin support assistant, \$35,542
 Kurtz, Marie E, direct care aide, \$29.90/hr
 Kuster, Haylee J, support care assistant, \$41,741
 Kutschkau, Timothy P, security support care asst, \$41,466
 Kutschkau, Timothy P, direct care aide, \$1.21/hr
 Kwakye, Emmanuel, security support care asst, \$43,480
 Kweh, Joseph W, senior support care assistant, \$38,549
 Kwitee, Serrina M, support care assistant, \$34,660
 Kyne, James W, spv security support care asst, \$52,153
 La Breyere, John B, therapist, \$33.10/hr
 La Breyere, John B, program manager, \$89,752
 Labarre, Michael J, custodial worker, \$33,914
 Labon, Jennifer N, devlp disability service spec, \$54,007
 Laboube, Manina V, domestic service worker, \$20.28/hr
 Labrot, Beverly A, senior support care assistant, \$38,549
 Lachance, Lisa D, licensed practical nurse, \$61,897
 Lachance, Rachel E, support care assistant, \$34,660
 Ladeinde, Annah I, registered nurse, \$73.67/hr
 Ladeinde, Annah I, registered nurse, \$57.34/hr
 Ladeinde, Annah I, registered nurse, \$63.76/hr
 Ladeinde, Annah I, registered nurse, \$69.08/hr
 Laeso, Peter W, registered nurse, \$57.34/hr
 Lagore, Rebecca L, direct care aide, \$42.27/hr

- Lagore, Rebecca L, sr licensed practical nurse, \$58,623
 Lake, Jami R, senior support care assistant, \$38,549
 Lakin, Daniel M, security support care asst, \$43,480
 Lamb, Corteysha S, direct care aide, \$23.08/hr
 Lamb, Corteysha S, direct care aide, \$24.49/hr
 Lamb, Corteysha S, direct care aide, \$28.63/hr
 Lambert, Alan, research/data analyst, \$63,633
 Lambing, Kiera M, direct care aide, \$20.28/hr
 Lambirth, Destiny L, admin support assistant, \$35,542
 Lambirth, Joshua D, therapeutic services worker, \$35,022
 Lambirth, Joshua D, direct care aide, \$25.26/hr
 Lamley, Tina L, recreation/music therapist spv, \$53,325
 Lammers, Jessica R, registered nurse spec/spv, \$100,505
 Lammers, Jessica R, registered nurse, \$57.34/hr
 Lammers, Jessica R, registered nurse, \$63.76/hr
 Lammers, Jessica R, registered nurse, \$69.08/hr
 Lammers, Jessica R, registered nurse, \$73.67/hr
 Lammers, Jessica R, miscellaneous professional, \$50.00/hr
 Lammers, Jessica R, miscellaneous professional, \$50.00/hr
 Lammer, Joseph, devlp disability service spv, \$64,861
 Lamotte, Donna D, support care assistant, \$34,660
 Lampkin, Steven, support care assistant, \$34,660
 Lampkin, Tyra L, support care assistant, \$34,660
 Lancaster, Blake K, direct care aide, \$20.28/hr
 Lancaster, Laurie A, registered nurse, \$74,530
 Lander, Linda J, registered nurse, \$73.67/hr
 Lander, Linda J, registered nurse, \$57.34/hr
 Lander, Linda J, registered nurse, \$63.76/hr
 Lander, Linda J, registered nurse, \$69.08/hr
 Landin, Shauna R, miscellaneous professional, \$28.63/hr
 Landin, Shauna R, therapeutic services worker, \$35,022
 Landis, Kyleigh A, direct care aide, \$26.34/hr
 Landis, Kyleigh A, direct care aide, \$21.23/hr
 Landis, Kyleigh A, direct care aide, \$22.53/hr
 Landon, Donald, direct care aide, \$1.09/hr
 Landon, Donald, security support care asst, \$41,466
 Lands, Kristen R, registered nurse, \$83,473
 Lane, Brenda L, senior accounts assistant, \$40,227
 Lane, Catherine A, human resources manager, \$93,865
 Lane, Jaden K, support care assistant, \$34,660
 Lane, Jasmine D, direct care aide, \$23.91/hr
 Lane, Shane E, physical therapist assistant, \$54,940
 Lane, Shane E, direct care aide, \$39.63/hr
 Lane, Tia L, food service assistant, \$33,914
 Lane, Tricia L, sr security support care asst, \$46,237
 Lane, Jodi, direct care aide, \$23.91/hr
 Langford, Addison S, devlp disability service asoc, \$45,006
 Langley, Adrian D, support care assistant, \$34,660
 Langley, Michael L, senior support care assistant, \$38,549
 Langston, Megan S, support care assistant, \$41,567
 Langum, Michelle R, administrative support clerk, \$33,914
 Lankford, Calvin, specialized trades worker, \$53,339
 Lankford, Claren, direct care aide, \$18.35/hr
 Lankford, Claren, direct care aide, \$20.65/hr
 Lara, Joanna M, social services specialist, \$45,006
 Lara Diaz, Carolina, direct care aide, \$18.90/hr
 Lara Hughes, Jessica D, program coordinator, \$68,939
 Laramie, Patricia A, social services specialist, \$47,831
 Larisey, Deanna M, food service assistant, \$33,914
 Larsen, Emmanuela, direct care aide, \$23.91/hr
 Larsen, Michael E, licensed clinical social wrk, \$58,515
 Lash, Shauna L, licensed practical nurse, \$29.81/hr
 Lashley, Danielle N, support care assistant, \$34,660
 Lasley, Thomas F, security support care asst, \$43,480
 Laswell, Vernon L, security manager, \$55,449
 Lattier, Janya M, support care assistant, \$34,660
 Laubenstein, Jesse R, support care assistant, \$41,567
 Lauraine, Timidel R, registered nurse, \$83,473
 Law, Brendan E, direct care aide, \$20.28/hr
 Laville, Keisha N, senior clinical caseworker, \$62,038
 Law, Stacey J, devlp disability service spec, \$52,468
 Lawkin, Tajera T, registered nurse, \$57.34/hr
 Lawkin, Tajera T, registered nurse, \$63.76/hr
 Lawkin, Tajera T, registered nurse, \$69.08/hr
 Lawkin, Tajera T, registered nurse, \$73.67/hr
 Lawrence, Alecia D, miscellaneous professional, \$36.66/hr
 Lawrence, Alecia D, licensed practical nurse, \$58,476
 Lawrence, Jacob D, support care assistant, \$34,660
 Lawrence, Jason M, senior psychologist, \$96,063
 Laws, Darlene G, treatment manager, \$74,731
 Laws, Steven C, devlp disability service spv, \$64,861
 Lawson, Aalyiah A, senior support care assistant, \$42,842
 Lawson, Adam J, support care assistant, \$34,660
 Lawson, Alanya K, direct care aide, \$22.11/hr
 Lawson, Alanya K, direct care aide, \$23.52/hr
 Lawson, Alanya K, direct care aide, \$26.88/hr
 Lawson, Preston B, security support care asst, \$43,480
 Lawson, Sanette J, social services specialist, \$45,006
 Lawson Webb, Chelsey D, direct care aide, \$22.11/hr
 Lawson Webb, Chelsey D, direct care aide, \$23.52/hr
 Lawson Webb, Chelsey D, direct care aide, \$26.88/hr
 Lay Guterres, Tania F, direct care aide, \$26.34/hr
 Lay Guterres, Tania F, direct care aide, \$21.23/hr
 Lay Guterres, Tania F, direct care aide, \$22.53/hr
 Layton, Jennie M, admin support assistant, \$39,630
 Layton, Tyann S, administrative support clerk, \$33,914
 Leabo, John P, support care assistant, \$17,330
 Leach, Joannie B, security officer, \$38,154
 Leahy, Rachel, sr non-commission investigator, \$52,502
 Lear, John, registered nurse, \$83,056
 Leblanc, Brenicia J, social services specialist, \$45,006
 Lechner, Michelle D, social services supervisor, \$32.98/hr
 Lecroy, Jessica R, support care professional, \$53,720
 Lecure, Shelly D, senior accountant, \$84,568
 Lecuru, Richard A, resident physician, \$69,587
 Lecuru, Richard A, miscellaneous professional, \$36.15/hr
 Ledbetter, Douglas E, administrative manager, \$75,316
 Ledbetter, Lisa M, support care assistant, \$34,660
 Ledbetter, Ross W, registered nurse, \$43.48/hr
 Ledbetter, Ross W, registered nurse, \$46.74/hr
 Ledbetter, Ross W, registered nurse, \$48.92/hr
 Ledbetter, Ross W, registered nurse, \$52.18/hr
 Ledbetter, Ross W, registered nurse, \$54.35/hr
 Ledet, Jeremiah, miscellaneous professional, \$28.63/hr
 Ledet, Jeremiah, therapeutic services worker, \$35,022
 Ledet, Jeremiah, miscellaneous professional, \$28.63/hr
 Ledford, Trina L, licensed practical nurse, \$58,476
 Lee, Alesa A, security support care asst, \$43,480
 Lee, Christopher K, direct care aide, \$23.91/hr
 Lee, Demetria, direct care aide, \$19.53/hr
 Lee, Demetria, admin support assistant, \$38,046
 Lee, Marsha N, security support care asst, \$44,952
 Lee, Raydonna C, direct care aide, \$22.11/hr
 Lee, Raydonna C, direct care aide, \$23.52/hr
 Lee, Raydonna C, direct care aide, \$26.88/hr
 Lee, Sherry L, registered nurse, \$63.76/hr
 Lee, Sherry L, registered nurse, \$69.08/hr
 Lee, Sherry L, registered nurse, \$73.67/hr
 Lee, Sherry L, miscellaneous administrative, \$116.86/hr
 Lee, Tori N, food service assistant, \$34,175
 Lee, Vickie, admin support assistant, \$35,899
 Leeper, Pamela L, security support care asst, \$43,480
 Leeper, Pamela L, miscellaneous professional, \$31.35/hr
 Lefevers, Kimberly G, licensed practical nurse, \$62,324
 Leflore, Kimberly L, senior support care assistant, \$42,709
 Leggett, Theresa M, social services specialist, \$45,006
 Legrand, Angela D, registered nurse, \$83,336
 Lehman, Jeanette M, benefit program specialist, \$37,682
 Lehmen, Bradley W, intermediate accountant, \$71,704
 Leighton, Emma J, miscellaneous professional, \$44.89/hr
 Leighton, Emma J, senior clinical caseworker, \$62,976
 Leighton, Emma J, miscellaneous professional, \$44.89/hr
 Leighton, Emma J, miscellaneous professional, \$44.89/hr
 Lele, Manisha M, staff physician, \$118.20/hr
 Lele, Manisha M, consulting physician, \$118.20/hr
 Lele, Manisha M, psychiatrist, \$274,679
 Lemassi, Sarah Natacha K, registered nurse, \$57.34/hr
 Lemassi, Sarah Natacha K, registered nurse, \$63.76/hr
 Lemassi, Sarah Natacha K, registered nurse, \$69.08/hr
 Lemassi, Sarah Natacha K, registered nurse, \$73.67/hr
 Lemassi Lemassi, Jacques E, sr security support care asst, \$47,707
 Lemmon, Kelly D, licensed clinical social wrk, \$57,460
 Lenz, Martha A, support care assistant, \$38,821
 Lenzen, Samantha N, social services specialist, \$45,006
 Lenzing, Trenton L, security support care asst, \$43,480
 Leonard, Cody W, direct care aide, \$1.09/hr
 Leonard, Cody W, security support care asst, \$41,466
 Leonard, Dianne M, lead admin support assistant, \$40,935
 Leonard, Patricia S, office worker miscellaneous, \$20.04/hr
 LePage, Julia L, special asst official & admstr, \$110.597
 Lepper, Renee T, miscellaneous professional, \$50.00/hr
 Lepper, Renee T, miscellaneous professional, \$50.00/hr
 Lepper, Renee T, miscellaneous professional, \$50.00/hr
 Lepper, Renee T, sr staff dev training spec, \$82,833
 Lepper, Renee T, domestic service worker, \$21.46/hr
 Lesh, Taylor M, support care assistant, \$34,660
 Lesieur, Kody A, security support care asst, \$43,480
 Leslie, Kenna F, support care assistant, \$20,796
 Lester, Josh O, special asst professional, \$96,606
 Lewis, Alicia L, support care assistant, \$34,660

- Lewis, Amy M, psychologist, \$114.68/hr
 Lewis, Amy M, psychologist, \$92,132
 Lewis, Amy M, psychologist, \$54.35/hr
 Lewis, Antanisha L, social services specialist, \$45,006
 Lewis, Ciera R, security support care asst, \$43,480
 Lewis, Devyn L, direct care aide, \$20.28/hr
 Lewis, Diamond S, direct care aide, \$21.23/hr
 Lewis, Diamond S, direct care aide, \$22.53/hr
 Lewis, Diamond S, direct care aide, \$26.34/hr
 Lewis, Dorshall N, domestic service worker, \$24.45/hr
 Lewis, Dorshall N, quality improvement specialist, \$55,291
 Lewis, Jared N, direct care aide, \$23.08/hr
 Lewis, Jared N, direct care aide, \$24.49/hr
 Lewis, Jared N, direct care aide, \$28.63/hr
 Lewis, Jayvion V, security officer, \$33,914
 Lewis, Jayvion V, clerk, \$20.48/hr
 Lewis, Jeanine M, support care assistant, \$34,660
 Lewis, Kemar D, addiction counselor, \$46,169
 Lewis, Kemar D, miscellaneous professional, \$33.29/hr
 Lewis, Kenneth V, security support care asst, \$41,466
 Lewis, Latonya L, registered nurse spec/spv, \$106,416
 Lewis, Marci A, sr social services specialist, \$54,008
 Lewis, Ramon, stores/warehouse associate, \$35,383
 Lewis, Ramon, direct care aide, \$19.53/hr
 Lewis, Shanna N, security support care asst, \$41,466
 Lewis, Tiffany A, devlp disability service spec, \$52,468
 Lewis, Tina M, direct care aide, \$22.00/hr
 Lezieanya, Uzoamaka, support care assistant, \$34,660
 L'heureux, Jennifer, program specialist, \$58,518
 Lian, Kristin R, registered nurse, \$54.35/hr
 Libby, Alexandria R, direct care aide, \$18.35/hr
 Liberman, Marla B, senior psychologist, \$79,477
 Liber, Sue, social services worker, \$31.58/hr
 Licht, Jeremiah R, security officer, \$37,899
 Lichtenstein, Adrienne, support care assistant, \$34,660
 Liddell, Melba Y, support care professional, \$50,872
 Liddell, Melba Y, domestic service worker, \$36.69/hr
 Lieftrung, Amy K, registered nurse, \$54.35/hr
 Liggins, Frederick A, senior support care assistant, \$38,549
 Light, Sara E, devlp disability service spec, \$54,007
 Light, Tera L, licensed practical nurse, \$58,476
 Lillard, Donte L, supervising support care asst, \$43,555
 Lillich, Julie A, special asst official & admstr, \$103,423
 Lilly, Eric, registered nurse spec/spv, \$91,913
 Lilly, Eric, nursing consultant, \$33.61/hr
 Lilly, Eric, miscellaneous professional, \$57.83/hr
 Lilly, Jazmine, staff dev training specialist, \$50,463
 Lilly, Jazmine, direct care aide, \$23.91/hr
 Limbach, Lisa L, miscellaneous professional, \$29.93/hr
 Limbach, Denise L, nurse manager, \$81,881
 Limbaugh, Jeremy L, registered nurse, \$64,809
 Lincoln, Jason R, advanced security officer, \$37,899
 Lincoln, Richard S, spv security support care asst, \$53,051
 Lindell, Savannah L, therapeutic services worker, \$35,022
 Linder, Molly L, senior support care assistant, \$38,549
 Lindsey, Clyde W, food service assistant, \$34,175
 Lindsey, Erin, support care assistant, \$34,660
 Lindsey, Mary J, miscellaneous professional, \$24.00/hr
 Lindsey, Mary J, direct care aide, \$25.23/hr
 Lindsey, Mary J, lead admin support assistant, \$38,386
 Lindstrom, Eric, hearings officer, \$36,000
 Linear, Darlene, senior support care assistant, \$42,709
 Linneman, Rachel M, treatment supervisor, \$77,728
 Linneman, Rachel M, miscellaneous professional, \$50.56/hr
 Linneman, Susan, program assistant, \$43,480
 Linsenhardt, J B, staff development training mgr, \$64,809
 Linsenhardt, J B, direct care aide, \$46.72/hr
 Linton, Christopher D, support care assistant, \$34,660
 Lippert, Italya J, support care assistant, \$34,660
 Lippert, Lisa K, support care assistant, \$34,660
 Lippert, Yvonne C, therapeutic services worker, \$35,022
 Little, Barbara A, supervising support care asst, \$43,410
 Little, Latoya S, support care assistant, \$38,813
 Little, Linda, registered nurse, \$43.48/hr
 Little, Linda, registered nurse, \$46.74/hr
 Little, Linda, registered nurse, \$48.92/hr
 Little, Linda, registered nurse, \$52.18/hr
 Little, Linda, registered nurse, \$54.35/hr
 Littlefield, Janice, security support care asst, \$41,466
 Littlejohn, Jenny E, special asst professional, \$45,635
 Litton, Ryan M, senior support care assistant, \$38,549
 Littrell, Debra, registered nurse spec/spv, \$106,416
 Littrell, Katelin K, direct care aide, \$1.21/hr
 Littrell, Katelin K, security support care asst, \$41,466
 Lizotte, Daniel A, student intern, \$33,914
 Lizotte, Donna, driver, \$33,914
 Lizotte, Donna, direct care aide, \$24.46/hr
 Loane, Carolyn D, senior support care assistant, \$38,549
 Locke, Jimmie, food service supervisor, \$40,563
 Locke, Mary L, administrative support clerk, \$33,914
 Lockett, Steven, support care assistant, \$34,660
 Lockhart, Peyton N, administrative support clerk, \$33,914
 Lockridge, Donnell, custodial assistant, \$33,914
 Loehr, Colleen T, psychiatrist, \$149.08/hr
 Loehr, Gregory E, registered nurse, \$57.34/hr
 Loehr, Gregory E, registered nurse, \$63.76/hr
 Loehr, Gregory E, registered nurse, \$69.08/hr
 Loehr, Gregory E, registered nurse, \$73.67/hr
 Loiquet, Aaron L, support care assistant, \$34,660
 Loiquet, Elizabeth K, support care assistant, \$34,660
 Logan, Angela J, treatment manager, \$74,731
 Logan, Dana I, registered nurse, \$43.48/hr
 Logan, Dana I, registered nurse, \$46.74/hr
 Logan, Dana I, registered nurse, \$48.92/hr
 Logan, Dana I, registered nurse, \$52.18/hr
 Logan, Dana I, registered nurse, \$54.35/hr
 Logan, Kaitlyn A, support care assistant, \$34,660
 Logan, Kelsey M, direct care aide, \$23.08/hr
 Logan, Kelsey M, direct care aide, \$24.49/hr
 Logan, Kelsey M, direct care aide, \$28.63/hr
 Logwood-Jones, Brenda J, supervising support care asst, \$53,637
 Lohmann, Thomas, devlp disability service assoc, \$45,006
 Lombardo, Jill Y, human resources assistant, \$38,151
 Long, Antonnett P, support care assistant, \$34,660
 Long, Chadwick L, direct care aide, \$23.08/hr
 Long, Chadwick L, direct care aide, \$24.49/hr
 Long, Chadwick L, direct care aide, \$28.63/hr
 Long, Connor A, security support care asst, \$43,480
 Long, David E, support care professional, \$46,524
 Long, Ethan D, therapeutic services worker, \$40,958
 Long, Kendra D, devlp disability service spv, \$54,008
 Long, Lori L, program coordinator, \$70,183
 Long, Sandy K, admin support assistant, \$35,902
 Long, Shirley, support care assistant, \$34,660
 Long, Tonya M, dentist, \$78,225
 Longmire, Anthony R, custodial assistant, \$33,914
 Longmire, Anthony R, direct care aide, \$24.46/hr
 Longmire, Shalanda L, behavioral technician, \$44,966
 Loomis, Sara E, registered nurse spec/spv, \$80,937
 Looney, Roxie L, devlp disability service spec, \$52,468
 Lopez, Deja L, direct care aide, \$20.34/hr
 Lopez, Deja L, direct care aide, \$21.64/hr
 Lopez, Deja L, direct care aide, \$24.73/hr
 Lopez, Mario, senior support care assistant, \$38,549
 Lopez, Patricia L, registered nurse, \$66,699
 Lopez Perez, Valente, custodial worker, \$33,914
 Lord, Brookelyn M, direct care aide, \$25.26/hr
 Lord, Brookelyn M, therapeutic services worker, \$35,022
 Lorenz, Andrea R, licensed practical nurse, \$61,897
 Lott, Lashonda, admin support assistant, \$35,542
 Lotz, Charles M, pastoral counselor, \$41,417
 Lourance, Bryce W, support care assistant, \$34,660
 Love, Corey D, miscellaneous technical, \$16.31/hr
 Loveall, Kelly E, devlp disability service spec, \$54,008
 Lovelace, Amber L, registered nurse, \$40.00/hr
 Lovelace, Amber L, registered nurse, \$43.00/hr
 Lovelace, Amber L, registered nurse, \$45.00/hr
 Lovelace, Amber L, registered nurse, \$48.00/hr
 Lovelace, Amber L, registered nurse, \$50.00/hr
 Lovelace, Peggy A, domestic service worker, \$18.17/hr
 Lovelady, Justin R, registered nurse, \$83,137
 Lovell, Kelli E, support care assistant, \$45,901
 Lovell, Sherry L, support care assistant, \$34,660
 Lovercamp, Mendy L, special asst professional, \$88,379
 Lovett, Karen, support care assistant, \$34,660
 Lovett, Lillian V, food service assistant, \$33,914
 Lowery, Jasmine R, social services specialist, \$45,006
 Lowery, Morgan, direct care aide, \$23.21/hr
 Lowman, Sha'ron, food service assistant, \$33,914
 Luba, Ryan L, security support care asst, \$41,466
 Ludewig, James J, recreation/music therapist spv, \$57,711
 Ludewig, James J, miscellaneous professional, \$41.62/hr
 Ludewig, James J, direct care aide, \$20.74/hr
 Ludewig, James J, miscellaneous professional, \$41.62/hr
 Ludewig, Laura D, clinical social work spv/spec, \$70,240
 Ludewig, Laura D, miscellaneous professional, \$46.91/hr
 Ludin, Khaista R, food service assistant, \$33,914
 Ludwig, Karen M, accounts supervisor, \$46,993
 Luebbering, Emily A, special asst official & admstr, \$100,592
 Luebbering, Emily R, support care professional, \$45,006

- Luebbering, Emily R, miscellaneous professional, \$32.46/hr
 Luebbers, Amy J, administrative manager, \$73,233
 Luebbers, Erlinda E, security support care asst, \$41,466
 Luebbers, Jordyn M, admin support assistant, \$35,542
 Luebbert, Anna L, miscellaneous professional, \$35.91/hr
 Luechtefeld, Debra A, senior psychologist, \$98,118
 Luechtefeld, Debra A, miscellaneous professional, \$53.81/hr
 Luellen, Donna, admin support assistant, \$43,060
 Luelfen, Donna, direct care aide, \$31.05/hr
 Lugadiru, Habby M, support care assistant, \$34,660
 Lugadiru, Ruth W, support care assistant, \$34,660
 Lugenge, Careen V, direct care aide, \$20.34/hr
 Lugenge, Careen V, direct care aide, \$21.64/hr
 Lugenge, Careen V, direct care aide, \$24.73/hr
 Lujan, Rebecca, support care assistant, \$34,660
 Luke, Danielle N, devlp disability service assoc, \$48,607
 Lumb, Laura, licensed practical nurse, \$37,395
 Lumbu, Mwange, licensed practical nurse, \$62,324
 Lundberg, Britni L, senior support care assistant, \$45,242
 Lusby, Melissa, lead admin support assistant, \$46,993
 Luss, Tenniel, support care assistant, \$40,899
 Luster, Katherine S, social services specialist, \$45,006
 Luther, Ryan A, direct care aide, \$18.90/hr
 Luye, Ellen M, direct care aide, \$20.28/hr
 Lyell, Hayley C, support care assistant, \$34,660
 Lyell, Katelynn M, registered nurse, \$78,300
 Lynch, Glenn D, support care assistant, \$34,660
 Lynn, Amy R, support care assistant, \$34,660
 Lynn, Janell D, clinical caseworker, \$49,296
 Lynn, Lorie M, registered nurse, \$74,530
 Lynn, Nancy J, direct care aide, \$20.28/hr
 Lyon, Chanel, accounts assistant, \$34,125
 Lyon, Phyllis L, sr social services specialist, \$54,008
 Lyon, Phyllis L, direct care aide, \$38.95/hr
 Lyskowski, John C, psychiatrist, \$149.08/hr
 Lytton, Rebecca L, registered nurse, \$75,545
 Mabery, Kira J, admin support assistant, \$35,542
 Mabry, Diana L, registered nurse, \$54.35/hr
 Mabry, Diana L, nursing consultant, \$32.96/hr
 Mabury, Brandon L, registered nurse, \$74,530
 Macari, Mac K, security support care asst, \$43,480
 Mace, Crystal A, social services worker, \$35.10/hr
 Mace, Crystal A, sr non-commission investigator, \$48,684
 Mach, Cheryl A, support care assistant, \$20,796
 Mach, Cheryl A, direct care aide, \$25.00/hr
 Mack, Kristina R, licensed practical nurse, \$61,897
 Mackinnon, Misty D, security support care asst, \$41,466
 Macon, Kyela L, support care assistant, \$34,660
 Maddox, Allie B, licensed practical nurse, \$44.73/hr
 Maddox, Allie B, licensed practical nurse, \$34.40/hr
 Maddox, Allie B, licensed practical nurse, \$40.14/hr
 Maddox, Janice L, custodial supervisor, \$37,102
 Maddox, Linda G, registered nurse, \$57.34/hr
 Maddox, Linda G, registered nurse, \$63.76/hr
 Maddox, Linda G, registered nurse, \$69.08/hr
 Maddox, Linda G, registered nurse, \$73.67/hr
 Mael, Shayna N, registered nurse, \$54.35/hr
 Magee, Carla R, fiscal consultant, \$36.75/hr
 Magee, Richard R, security support care asst, \$43,480
 Magers, Cheyenne A, stores/warehouse assistant, \$33,914
 Magezi, Rebecca, support care assistant, \$34,660
 Maguire, Sally A, health info administrator, \$54,279
 Mahanes, Jama A, staff development training mgr, \$68,939
 Mahaney, Justin E, security support care assistant, \$43,480
 Mahoro, Chantal, support care assistant, \$34,660
 Mahoro, Ernest, pastoral counselor, \$60,198
 Mahr, Mallorie J, domestic service worker, \$18.73/hr
 Mahr, Mallorie J, in-service trainer, \$39,918
 Main, Julie A, administrative support clerk, \$33,914
 Maina, Sarah W, licensed practical nurse, \$62,324
 Mairura, Dennis O, security support care asst, \$43,480
 Maize, Tracy A, direct care aide, \$20.28/hr
 Major, Gary G, direct care aide, \$20.28/hr
 Major, Larry L, sr security support care asst, \$46,237
 Makau, Daniel, registered nurse, \$91,569
 Mallen, Tammy, recreation/music therapist spv, \$46,789
 Mallory, Brittany N, direct care aide, \$17.39/hr
 Malone, Billie M, direct care aide, \$23.91/hr
 Maloney, Amanda, stores/warehouse associate, \$35,195
 Malugen, Lucy L, human resources assistant, \$40,607
 Malugen, Susannah L, admin support assistant, \$35,542
 Mandala, Michael G, miscellaneous professional, \$27.16/hr
 Mandala, Michael G, recreation/music therapist, \$42,572
 Mandracchia, Jon T, miscellaneous professional, \$108.70/hr
 Maness, Mathew T, security support care asst, \$41,466
 Mangum, Devora, social services specialist, \$45,006
 Mangus, Leona A, support care assistant, \$20,796
 Manley, Kyle D, automotive technician, \$53,255
 Manley, Lachelle, food service worker, \$33,914
 Mann, Amanda G, social services specialist, \$45,006
 Mann, Christina A, program specialist, \$52,810
 Mann, Kari M, support care assistant, \$34,660
 Mann, Kylie M, direct care aide, \$20.28/hr
 Mann, Shantel M, devlp disability service spv, \$54,008
 Manneh, Lydia M, direct care aide, \$1.09/hr
 Manneh, Lydia M, security support care asst, \$41,466
 Manning, Melissa L, support care assistant, \$34,660
 Manning, Rayshun Y, social svcs unit supervisor, \$57,316
 Mannings, Jameaka, direct care aide, \$23.52/hr
 Mannings, Jameaka, direct care aide, \$26.88/hr
 Mannings, Jameaka, direct care aide, \$22.11/hr
 Manor, Freddie L, special asst professional, \$68,481
 Mansaray, Samuel, food service assistant, \$33,914
 Mansell, Iris, direct care aide, \$18.90/hr
 Mansell, Rose L, support care assistant, \$34,660
 Manssor, Gosoon, support care assistant, \$34,660
 Manus, Janet, special asst office & clerical, \$52,039
 Manzi, Anthony, direct care aide, \$1.18/hr
 Manzi, Anthony, direct care aide, \$20.34/hr
 Manzi, Anthony, direct care aide, \$21.64/hr
 Manzi, Anthony, direct care aide, \$24.73/hr
 Manzi, Anthony, support care assistant, \$34,660
 Manzi, Anthony, direct care aide, \$2.04/hr
 Mapes, Matthew L, support care assistant, \$34,660
 Mapes, Tommy J, support care assistant, \$34,660
 Maragh, Leon H, security support care asst, \$41,466
 Maragh, Tamar P, registered nurse, \$45,785
 Maragh-Lawrence, Jacqueline S, nurse clinician/practitioner, \$133,770
 Maragh-Lawrence, Jacqueline S, consulting physician, \$81.53/hr
 Marah Kpadeh, Felicia S, security support care asst, \$43,480
 Marah-Kwenah, Francilia N, direct care aide, \$23.08/hr
 Marah-Kwenah, Francilia N, direct care aide, \$24.49/hr
 Marah-Kwenah, Francilia N, direct care aide, \$28.63/hr
 Marathe, Himani, psychiatrist, \$242,574
 Marberry, Patricia M, office worker miscellaneous, \$20.28/hr
 Marcum, Amber C, licensed practical nurse, \$62,324
 Marcum, Christopher R, support care assistant, \$34,660
 Marcum, Sierra A, social services specialist, \$45,006
 Marcum, Steven R, support care assistant, \$34,660
 Marcus, Michael S, miscellaneous professional, \$57.11/hr
 Mardini, Susan M, social services worker, \$32.61/hr
 Markley, Kimberly A, support care assistant, \$34,661
 Markovic, Tanja, licensed practical nurse, \$38.05/hr
 Marks, Cynthia M, direct care aide, \$17.74/hr
 Markt, Amanda D, treatment manager, \$81,881
 Marler, Ronda K, benefit program specialist, \$37,682
 Marler-Baird, Kathryn J, registered nurse, \$54.35/hr
 Marlin, Emily Jo S, direct care aide, \$25.23/hr
 Marlin, Rebecca, miscellaneous professional, \$25.36/hr
 Marquette, Tamarika L, direct care aide, \$21.23/hr
 Marquette, Tamarika L, direct care aide, \$22.53/hr
 Marquette, Tamarika L, direct care aide, \$26.34/hr
 Marquette, Trevin L, miscellaneous professional, \$28.63/hr
 Marquette, Trevin L, miscellaneous professional, \$26.88/hr
 Marquette, Trevin L, therapeutic services worker, \$35,701
 Marquette, Trevin L, miscellaneous professional, \$25.25/hr
 Marrs, Jolaine V, administrative support clerk, \$33,914
 Marsenburg, Kordie E, support care assistant, \$34,660
 Marshall, Dale A, education specialist, \$59,701
 Marshall, Dana L, devlp disability service spv, \$54,008
 Marshall, Dontaveon E, direct care aide, \$21.23/hr
 Marshall, Dontaveon E, direct care aide, \$22.53/hr
 Marshall, Dontaveon E, direct care aide, \$26.34/hr
 Marth, Haley E, support care assistant, \$20,796
 Martin, Ashton D, direct care aide, \$20.34/hr
 Martin, Ashton D, direct care aide, \$21.64/hr
 Martin, Ashton D, direct care aide, \$24.73/hr
 Martin, Bonnie L, registered nurse, \$73,504
 Martin, Carley Y, support care assistant, \$34,660
 Martin, Casey L, support care assistant, \$34,660
 Martin, Darleen D, admin support assistant, \$35,542
 Martin, Derian M, support care assistant, \$41,741
 Martin, Derik S, custodial assistant, \$33,914
 Martin, Emily M, senior clinical caseworker, \$52,257
 Martin, Emily W, occupational therapist, \$88,272
 Martin, James R, security support care asst, \$41,466
 Martin, Jazmine, support care assistant, \$34,660
 Martin, Justin D, senior support care assistant, \$38,549
 Martin, Kali J, direct care aide, \$28.63/hr

Martin, Kali J, direct care aide, \$23.08/hr
 Martin, Kali J, direct care aide, \$24.49/hr
 Martin, Kathy A, legal assistant, \$63,185
 Martin, Lea A, accounts assistant, \$33,914
 Martin, Lena M, food service assistant, \$34,175
 Martin, Mackenzie N, support care assistant, \$34,660
 Martin, Mary Y, food service supervisor, \$39,943
 Martin, Matthew D, support care assistant, \$34,660
 Martin, Nicole L, devlp disability service spec, \$54,008
 Martin, Robert J, food service worker, \$33,914
 Martin, Tiffany R, direct care aide, \$23.08/hr
 Martin, Tiffany R, direct care aide, \$24.49/hr
 Martin, Tiffany R, direct care aide, \$28.63/hr
 Martin, Timothy A, security support care asst, \$41,466
 Martinez, Alexander M, support care assistant, \$40,810
 Martinez, Suzan, direct care aide, \$20.34/hr
 Martinez, Suzan, direct care aide, \$21.64/hr
 Martinez, Suzan, direct care aide, \$24.73/hr
 Martinez, Tammy L, senior accountant, \$54,008
 Martorelli, Victoria, support care assistant, \$34,660
 Marvin, Larry, devlp disability service spec, \$52,468
 Marx, John S, security support care asst, \$41,466
 Marx, Tammy R, sr security support care asst, \$46,237
 Maserang, Elizabeth M, registered nurse, \$74,530
 Mashood, Maria, direct care aide, \$22.53/hr
 Mashood, Maria, direct care aide, \$26.34/hr
 Mashood, Maria, direct care aide, \$21.23/hr
 Mason, Charlie N, support care assistant, \$34,660
 Mason, Michelle D, behavioral technician, \$46,170
 Mason, Trisha M, direct care aide, \$22.00/hr
 Mason, Yakesta, devlp disability service spec, \$52,468
 Massaquoi, Gracious, direct care aide, \$23.91/hr
 Massey, Cheryl R, social services specialist, \$45,006
 Massie, Anne M, rehabilitation worker, \$22.94/hr
 Massie, Jaylin L, direct care aide, \$19.53/hr
 Massie, Jaylin L, security officer, \$33,914
 Mast, Dorothy M, direct care aide, \$24.49/hr
 Mast, Dorothy M, direct care aide, \$28.63/hr
 Mast, Dorothy M, direct care aide, \$23.08/hr
 Masters, Leslie R, food service worker, \$33,914
 Masters, Sari L, support care assistant, \$34,660
 Matheny, Racheal E, program specialist, \$58,634
 Mathews, Julie A, health information technician, \$48,786
 Masebula, Mpumelelo, sr security support care asst, \$46,237
 Matter, Monzer, senior support care assistant, \$38,549
 Matteson, Aaron M, food service assistant, \$33,914
 Matthews, Kareem J, direct care aide, \$16.32/hr
 Matthews, Marketa N, social services specialist, \$45,006
 Matthews, Paige C, quality improvement manager, \$64,863
 Matthews, Peter A, domestic service worker, \$18.73/hr
 Matthews, Peter A, security officer, \$33,914
 Mattingly, Veronica L, lead admin support assistant, \$37,682
 Maxey, Monique A, psychologist, \$76,090
 Maxson, Joseph D, support care assistant, \$34,660
 Maxson, Melinda S, social services specialist, \$45,006
 Maxwell, April Y, miscellaneous administrative, \$60.25/hr
 Maxwell, George B, registered nurse spec/spv, \$93,788
 Maxwell, George B, nursing consultant, \$33.61/hr
 Maxwell, George B, miscellaneous professional, \$57.83/hr
 Maxwell, Tenogra N, security support care asst, \$43,480
 Maxwell, Willie E, spv security support care asst, \$53,965
 May, Chrissani K, direct care aide, \$28.63/hr
 May, Chrissani K, direct care aide, \$22.11/hr
 May, Chrissani K, direct care aide, \$24.49/hr
 May, Lisa M, domestic service worker, \$20.28/hr
 May, Lisa M, direct care aide, \$20.28/hr
 May, Misty J, security support care asst, \$41,466
 Mayeal, Don Carlito, security support care asst, \$43,480
 Mayes, Hannah C, registered nurse, \$74,530
 Mayes, Sandra L, supervising support care asst, \$43,410
 Mayfield, Adam, registered nurse, \$54.35/hr
 Mayfield, Brooke M, investigations manager, \$89,073
 Mayo, Kami A, direct care aide, \$20.28/hr
 Mays, Paula L, registered nurse, \$75,545
 Mazhou, Sophia, registered nurse, \$74,823
 Mazik, Jordan, student intern, \$33,914
 Mbugua, John C, support care assistant, \$34,660
 Mbugua, Penninah W, direct care aide, \$17.74/hr
 Mburu, Elizabeth W, sr security support care asst, \$47,708
 Mburu, Esther, licensed practical nurse, \$62,324
 Mburu, Simon N, support care assistant, \$34,660
 Mburugu, Purity G, registered nurse, \$57.34/hr
 Mburugu, Purity G, registered nurse, \$73.67/hr
 Mburugu, Purity G, registered nurse, \$63.76/hr
 Mburugu, Purity G, registered nurse, \$69.08/hr
 Mbuya, Elizabeth, admin support assistant, \$36,786
 Mbuya, Elizabeth, direct care aide, \$26.88/hr
 McGregor, Dennis J, domestic service worker, \$16.31/hr
 McAllister, Cassandra, dietitian supervisor, \$64,820
 McAllister, Christina L, admin support assistant, \$35,899
 McBaine, Debra S, miscellaneous professional, \$46.78/hr
 McBride, Geneva S, support care assistant, \$34,660
 McBride, Keyona L, direct care aide, \$24.49/hr
 McBride, Keyona L, direct care aide, \$28.63/hr
 McBride, Keyona L, direct care aide, \$23.08/hr
 McBride, Kimberly D, support care assistant, \$34,660
 McCabe, Brenda D, admin support professional, \$52,985
 McCain, Marchea D, support care assistant, \$34,660
 McCain, Tessa L, senior clinical caseworker, \$54,347
 McCaleb, Melvin A, custodial worker, \$33,914
 McCandless, Carol M, social services specialist, \$45,006
 McCarthy, Karen E, devlp disability service assoc, \$46,169
 McCartney, Kevin J, direct care aide, \$18.66/hr
 McCartney, Sydney A, support care assistant, \$41,741
 McCarver-Boyer, Sheila G, custodial manager, \$43,060
 McCauley, Dejanay N, direct care aide, \$19.27/hr
 McClacherty, Ashley M, food service worker, \$33,914
 McClain, Stevena D, supervising support care asst, \$47,570
 McClanahan, Angela L, recreation/music therapist, \$43,058
 McClanahan, Ashley J, licensed practical nurse, \$61,897
 McClanahan, Dawn M, support care assistant, \$34,660
 McCleary, Christina M, security support care asst, \$41,466
 McClellan, Danyelle A, human resources assistant, \$40,607
 McClendon, Rachele A, direct care aide, \$23.91/hr
 McCollough, Darla, treatment manager, \$72,120
 McCollum, Caitlin, support care assistant, \$34,660
 McCollum, Harriet L, support care assistant, \$34,660
 McCombs, Delores A, sr security support care asst, \$49,274
 McConnaughey, Tara B, licensed practical nurse, \$58,476
 McCoo, Lawrence D, security guard, \$22.75/hr
 McCoo, Lawrence D, driver, \$33,914
 McCoo, Lawrence D, miscellaneous professional, \$17.97/hr
 McCormack, Jan D, senior support care assistant, \$38,549
 McCormack, Marilyn A, registered nurse, \$69,388
 McCoy, Blake A, support care assistant, \$34,660
 McCoy, Bridget, psychiatrist, \$242,574
 McCoy, Kisha L, senior clinical caseworker, \$59,638
 McCoy, Tracey S, social services specialist, \$46,993
 McCoy, Wesley, food service supervisor, \$37,102
 McCoy, Yalanda A, therapeutic services worker, \$35,542
 McCray, Bridgett F, support care assistant, \$32,262
 McCrorey, Angela M, sr security support care asst, \$46,237
 McCrorey, Kevin D, direct care aide, \$29.79/hr
 McCullough, Isabella R, licensed practical nurse, \$61,897
 McCullough, Phillip A, security support care asst, \$43,480
 McCune, Joy L, registered nurse, \$83,939
 McCurdy, Kyhl W, security support care asst, \$43,480
 McDaniel, Nicole L, food service assistant, \$17,218
 McDaniel, Timothy M, stores/warehouse assistant, \$33,914
 McDavis Rodgers, Ardeisha C, security support care asst, \$43,480
 McDonald, Babylyn L, support care assistant, \$34,660
 McDonald, Deborah L, typist, \$16.31/hr
 McDonald, Jeremiah R, security support care asst, \$43,480
 McDonald, Jerry L, food service supervisor, \$41,361
 McDonald, Joe A, security support care asst, \$43,480
 McDonald, Lisa L, support care assistant, \$34,660
 McDonald, Phillip D, direct care aide, \$19.53/hr
 McDonald, Phillip D, therapeutic services worker, \$35,022
 McDonald, Ricki M, security support care asst, \$43,480
 McDonald, Syn, behavior analyst, \$82,833
 McDonald, Victoria A, social services specialist, \$45,006
 McDonald Smith, Aubree C, direct care aide, \$18.90/hr
 McDowell, Connor E, support care assistant, \$17,330
 McDowell, Connor E, health program specialist, \$15,600
 McDuffie, Deborah F, direct care aide, \$23.91/hr
 McElmurry, Dallas J, support care assistant, \$40,810
 McEntire, Angela D, program assistant, \$46,789
 McEntire, Tessa N, direct care aide, \$24.46/hr
 McFall, Jennifer R, security support care asst, \$41,466
 McFarlane, Michael, institution superintendent, \$106,968
 McGaugh, Erin M, resident physician, \$65,940
 McGaugh, Erin M, miscellaneous professional, \$36.15/hr
 McGee, Na'quiva, direct care aide, \$19.27/hr
 McGee-Morrow, Carolyn, direct care aide, \$25.23/hr
 McGill, Cody B, support care assistant, \$34,660
 McGinnist, Kendra, support care assistant, \$34,660
 McGlory, Monica J, licensed clinical social wrk, \$67,850
 McGonigle, Jayme M, accounts supervisor, \$51,605
 McGowan, Carah, lead admin support assistant, \$40,935

McGowan, Mary J, security support care asst, \$41,466
 McGuire, Joseph S, clinical caseworker, \$39,400
 McGuire, Tosha V, behavioral technician, \$36,921
 McGuire, Yasmine M, support care assistant, \$34,660
 McInnis, Ellise M, supervising support care asst, \$43,555
 McIntyre, Charish M, support care assistant, \$34,660
 McIntyre, Charles R, sr non-commission investigator, \$48,684
 McKaye, Devon B, direct care aide, \$26.34/hr
 McKaye, Devon B, direct care aide, \$21.23/hr
 McKaye, Devon B, direct care aide, \$22.53/hr
 McKee, Lauren M, devlp disability service spec, \$52,468
 McKeller, Leslie L, stores/warehouse supervisor, \$43,783
 McKenney, Sabrina L, food service assistant, \$17,218
 McKenzie, Aubrie E, administrative support clerk, \$33,914
 McKenzie, Darrick C, support care assistant, \$34,660
 McKenzie, Grace M, administrative support clerk, \$33,914
 McKenzie, Michael J, accounts assistant, \$33,914
 McKenzie, Tina L, direct care aide, \$20.28/hr
 McKibben, Cristen M, registered nurse, \$43.48/hr
 McKibben, Cristen M, registered nurse, \$46.74/hr
 McKibben, Cristen M, registered nurse, \$54.35/hr
 McKibben, Cristen M, registered nurse, \$48.92/hr
 McKibben, Cristen M, registered nurse, \$52.18/hr
 McKiddie, Jared T, support care assistant, \$34,660
 McKinley, Derrick F, security supervisor, \$38,231
 McKinley, Latrice R, direct care aide, \$22.00/hr
 McKinley, Marcus, support care assistant, \$34,660
 McKinley, Pamela, senior support care assistant, \$38,549
 McKinney, Adrienne B, nursing consultant, \$33.61/hr
 McKinney, Adrienne B, registered nurse, \$79,796
 McKinney, Derron L, advanced security officer, \$34,299
 McKinney, Eric L, advanced security officer, \$37,899
 McKinney, Eron J, support care assistant, \$34,661
 McKinney, Hayleigh D, direct care aide, \$18.90/hr
 McKinney, Kellye K, support care assistant, \$34,661
 McKinney, Pamela A, direct care aide, \$23.91/hr
 McKinney, Pamela A, driver, \$33,914
 McKinney, Tandin R, direct care aide, \$20.28/hr
 McKinney, Tiffany S, custodial assistant, \$33,914
 McKinney, Yazmin H, senior support care assistant, \$40,950
 McKinnis, Evan, resident physician, \$65,940
 McKinnis, Evan, miscellaneous professional, \$36.15/hr
 McKissick, Jerilyn S, supervising support care asst, \$47,570
 McKown, Donna, special asst professional, \$142,372
 McLain, Grady B, accounts clerk, \$33,912
 McLaren, Aaron J, registered nurse, \$69,388
 McLaughlin, Shayleea L, registered nurse, \$79,796
 McLaurin, Kyra R, administrative support clerk, \$33,914
 McLellan, Sara L, registered nurse, \$54.35/hr
 McLemore, Jayla, miscellaneous professional, \$19.23/hr
 McMackin, Bobby L, clerk, \$16.31/hr
 McMahon, Cory J, miscellaneous professional, \$20,349
 McMahon, Heather A, special asst professional, \$102,216
 McMahon, Heather A, psychologist, \$114.68/hr
 McMellen, Chloe D, support care assistant, \$34,660
 McMillan, Joshua D, registered nurse, \$74,530
 McMillen, Genelita P, security support care asst, \$41,466
 McMillen, John T, security support care asst, \$41,466
 McMillian, Shuronda R, direct care aide, \$23.08/hr
 McMillian, Shuronda R, direct care aide, \$24.49/hr
 McMillian, Shuronda R, direct care aide, \$28.63/hr
 McMullan, Anna M, food service assistant, \$34,175
 McMullan, Anna M, direct care aide, \$24.46/hr
 McMullan, Sabrina M, registered nurse, \$57.34/hr
 McMullan, Sabrina M, registered nurse, \$63.76/hr
 McMullan, Sabrina M, registered nurse, \$69.08/hr
 McMullan, Sabrina M, registered nurse, \$73.67/hr
 McMullen, Katlynn M, support care assistant, \$37,567
 McMurray, Rebecca J, sr social services specialist, \$57,316
 McNabb, Susan R, recreation/music therapist, \$41,615
 McNabb, Susan R, direct care aide, \$29.90/hr
 McNeal, Doriece E, storekeeper, \$16.31/hr
 McNeal, James C, support care assistant, \$34,660
 McNeal, Mckayla R, support care assistant, \$34,660
 McNear, Gerron E, direct care aide, \$22.00/hr
 McNeil, Ruby D, senior support care assistant, \$42,709
 McNew, Cecil W, security support care asst, \$43,480
 McNutt, Kevin C, support care assistant, \$34,660
 McVay, Lee A, psychologist, \$54.35/hr
 McVay, Lee A, direct care aide, \$40.14/hr
 McVay, Lee A, miscellaneous professional, \$50.00/hr
 McVay, Lee A, senior psychologist, \$102,213
 McVay, Lee A, psychologist, \$114.68/hr
 McVay, Lesia R, support care assistant, \$34,660
 McWilliams, Vincent L, rehabilitation associate, \$18,065
 Meade, Natasha J, custodial worker, \$33,914
 Mealy, Rhonda S, program specialist, \$54,279
 Medina, Amanda K, direct care aide, \$37.03/hr
 Medina, Amanda K, support care professional, \$51,352
 Medley, Linda, accounts supervisor, \$44,549
 Medlin, Kylee R, direct care aide, \$20.28/hr
 Medlock, Bayleigh N, support care assistant, \$34,660
 Meek, Cathy D, registered nurse, \$69,388
 Meeks, Audra R, direct care aide, \$21.23/hr
 Meeks, Audra R, direct care aide, \$22.53/hr
 Meeks, Audra R, direct care aide, \$26.34/hr
 Meierhofer, Ashley M, senior clinical caseworker, \$54,819
 Mejia, Luanne C, registered nurse, \$83,939
 Mejia, Sherri L, lead admin support assistant, \$34,712
 Melegrito, James P, registered nurse, \$91,569
 Mellesse, Tsehaynesh A, direct care aide, \$25.23/hr
 Melone, Leslie A, support care assistant, \$34,660
 Melton, Alicia M, accounts assistant, \$34,429
 Melton, Jessica V, human resources assistant, \$36,482
 Melton, Jessica V, miscellaneous professional, \$28.63/hr
 Melton, Jessica V, miscellaneous professional, \$26.31/hr
 Melton, Jessica V, miscellaneous professional, \$26.88/hr
 Melton, Lisa R, sr security support care asst, \$46,237
 Melton, Patsy A, office worker miscellaneous, \$20.28/hr
 Mendez, Julisa M, direct care aide, \$22.11/hr
 Mendez, Julisa M, direct care aide, \$23.52/hr
 Mendez, Julisa M, direct care aide, \$26.88/hr
 Menditto, Anthony A, miscellaneous professional, \$50.00/hr
 Menditto, Anthony A, miscellaneous professional, \$40.14/hr
 Menditto, Anthony A, special asst professional, \$102,762
 Meng, Heather J, registered nurse spec/spv, \$97,819
 Meng, Heather J, registered nurse, \$54.35/hr
 Mengistu, Dagmawi, direct care aide, \$25.23/hr
 Menning, Michelle L, support care assistant, \$34,660
 Mensah, Elvis K, direct care aide, \$23.08/hr
 Mensah, Elvis K, direct care aide, \$24.49/hr
 Mensah, Elvis K, direct care aide, \$28.63/hr
 Mensah, Elvis K, direct care aide, \$22.11/hr
 Mensah, Elvis K, direct care aide, \$23.52/hr
 Mensah, Elvis K, direct care aide, \$26.88/hr
 Mepukuri, Catherine N, registered nurse, \$91,569
 Merrill, Ronni R, admin support professional, \$46,958
 Merriman, Roxanne M, direct care aide, \$17.39/hr
 Merseal, Mikel, rehabilitation specialist, \$39,205
 Mersha, Aster B, direct care aide, \$25.23/hr
 Mertens, Debra A, support care assistant, \$34,660
 Mertz, Donna M, sr staff dev training spec, \$57,073
 Merz, Tyler J, social services specialist, \$45,006
 Messer, Jesse F, devlp disability service spv, \$54,008
 Messersmith, Jennifer, treatment manager, \$76,204
 Messersmith, Jennifer, social services worker, \$49,63/hr
 Messick, Anna S, senior clinical caseworker, \$58,515
 Messick, Ashlyn N, support care assistant, \$34,660
 Messmer, Gretchen K, sr licensed practical nurse, \$69,325
 Metcalf, Aaron D, support care assistant, \$34,660
 Metcalf-Hedrick, Laura L, senior clinical caseworker, \$52,257
 Methner, Diane, registered nurse, \$57.34/hr
 Metzinger, Kathie R, registered nurse, \$54.35/hr
 Metzinger, Kathie R, registered nurse, \$45.87/hr
 Metzinger, Kathie R, registered nurse spec/spv, \$99,916
 Meyer, Barbara A, registered nurse, \$69,388
 Meyer, Emily B, direct care aide, \$21.23/hr
 Meyer, Emily B, direct care aide, \$22.53/hr
 Meyer, Emily B, direct care aide, \$26.34/hr
 Meyer, Gary W, security support care asst, \$41,466
 Meyer, Hannah M, social services worker, \$86.96/hr
 Meyer, Madison D, registered nurse, \$57.34/hr
 Meyer, Madison D, registered nurse, \$63.76/hr
 Meyer, Madison D, registered nurse, \$69.08/hr
 Meyer, Madison D, registered nurse, \$73.67/hr
 Meyer, Melissa A, social services specialist, \$45,006
 Meyer, Robin L, security support care asst, \$41,466
 Meyer, Shelley R, registered nurse, \$57.34/hr
 Meyer, Shelley R, registered nurse, \$63.76/hr
 Meyer, Shelley R, registered nurse, \$69.08/hr
 Meyer, Shelley R, registered nurse, \$73.67/hr
 Meyer, Trisha A, devlp disability service spec, \$50,611
 Mezil, Evens, senior clinical caseworker, \$57,611
 Mhlanga, Chawe, direct care aide, \$23.08/hr
 Mhlanga, Chawe, direct care aide, \$24.49/hr
 Mhlanga, Chawe, direct care aide, \$28.63/hr
 Mhlanga, Chawe, direct care aide, \$26.88/hr
 Mhlanga, Chawe, direct care aide, \$22.11/hr
 Mhlanga, Chawe, direct care aide, \$23.52/hr
 Michael, Belinda K, support care assistant, \$34,660

Michael, Kimberly V, admin support assistant, \$35,542
 Michael, Robert L, security support care asst, \$43,480
 Michel, Tabatha J, support care assistant, \$34,660
 Middleton, Meghan I, licensed clinical social wrk, \$59,656
 Middleton, Susan D, security support care asst, \$43,480
 Midyett, Sara R, support care assistant, \$34,660
 Miens, Sarah M, psychologist, \$114.68/hr
 Mielens, Sarah M, special asst professional, \$106,999
 Mifflin, Tabitha, social services specialist, \$45,006
 Mihigo, Manzi, support care assistant, \$34,660
 Mikusch, Emily A, direct care aide, \$23.91/hr
 Mikusch, Emily A, counselor-in-training, \$54,062
 Millam, Aaron L, devlp disability service spec, \$54,008
 Miles, Debra M, associate counsel, \$92,395
 Miles, Janis J, support care assistant, \$34,660
 Miles, Lesley D, investigations manager, \$96,935
 Mills, Shawn W, security support care asst, \$45,666
 Miltzer, Hannah R, direct care aide, \$18.66/hr
 Miller, Abby M, direct care aide, \$20.28/hr
 Miller, Ackeme J, security support care asst, \$43,480
 Miller, Alyssa B, support care assistant, \$34,660
 Miller, Amy D, support care professional, \$50,872
 Miller, Auneya S, support care assistant, \$34,660
 Miller, Austin W, support care assistant, \$34,660
 Miller, Bamby L, registered nurse spec/spv, \$88,359
 Miller, Breana K, senior support care assistant, \$38,549
 Miller, Carla D, direct care aide, \$25.00/hr
 Miller, Carla D, support care assistant, \$34,660
 Miller, Christina M, devlp disability service assoc, \$45,006
 Miller, Darrell D, food service assistant, \$33,914
 Miller, Diane L, support care assistant, \$34,660
 Miller, Janet, direct care aide, \$25.23/hr
 Miller, Janice A, direct care aide, \$20.28/hr
 Miller, Jay F, direct care aide, \$20.28/hr
 Miller, Jeffrey M, lead admin support assistant, \$39,576
 Miller, Jill E, devlp disability service assoc, \$46,168
 Miller, Kamryn N, support care assistant, \$34,660
 Miller, Karen S, therapy consultant, \$36.85/hr
 Miller, Kimberly A, lead admin support assistant, \$37,682
 Miller, Kimberly R, registered nurse, \$83,138
 Miller, Kurtis L, security support care asst, \$43,480
 Miller, Leslie C, admin support assistant, \$35,542
 Miller, Linda K, licensed practical nurse, \$61,897
 Mills, Lindsay D, program specialist, \$52,385
 Miller, Maggie N, supervising support care asst, \$43,410
 Miller, Marc W, registered nurse, \$57.34/hr
 Miller, Marc W, registered nurse, \$63.76/hr
 Miller, Marc W, registered nurse, \$69.08/hr
 Miller, Marc W, registered nurse, \$73.67/hr
 Miller, Matthew L, behavioral technician, \$36,921
 Miller, Natasha D, direct care aide, \$22.11/hr
 Miller, Natasha D, direct care aide, \$23.52/hr
 Miller, Natasha D, direct care aide, \$26.88/hr
 Miller, Nathan L, security support care asst, \$41,466
 Miller, Orry D, support care assistant, \$34,660
 Miller, Rachel A, devlp disability service spv, \$54,008
 Miller, Richard D, support care assistant, \$34,660
 Miller, Robert W, specialized trades worker, \$47,237
 Miller, Rosalie, sr security support care asst, \$46,237
 Miller, Samantha P, custodial assistant, \$33,914
 Miller, Shelly G, support care assistant, \$34,660
 Miller, Silva J, miscellaneous professional, \$39.76/hr
 Miller, Silva J, miscellaneous professional, \$44.45/hr
 Miller, Suzette C, addiction counselor, \$48,684
 Miller, Tammy M, support care assistant, \$37,061
 Miller, Theodore R, direct care aide, \$20.28/hr
 Miller, Wade R, direct care aide, \$44.98/hr
 Miller, Wade R, sr staff dev training spec, \$62,369
 Miller Kitchen, Ginger R, supervising support care asst, \$43,410
 Miller-Briggs, Regina K, social services specialist, \$45,006
 Milligan, Elijah G, support care assistant, \$41,741
 Milligan, Jane D, devlp disability service spec, \$54,008
 Milliken, Michelle L, direct care aide, \$20.28/hr
 Milliron, Kristin S, treatment manager, \$70,285
 Milliron, Kristin S, direct care aide, \$50.00/hr
 Milloy, Derwin, support care assistant, \$34,660
 Mills, Alisha M, direct care aide, \$22.11/hr
 Mills, Alisha M, direct care aide, \$23.52/hr
 Mills, Alisha M, direct care aide, \$26.88/hr
 Mills, Jennifer D, support care assistant, \$34,660
 Mills, Jovan L, support care assistant, \$34,660
 Mills, Nehlia L, security support care asst, \$43,480
 Mills, Shayla J, support care assistant, \$34,660
 Mills, Shayla J, direct care aide, \$25.00/hr
 Mills, Xzeniphor L, direct care aide, \$26.88/hr
 Mills, Xzeniphor L, direct care aide, \$23.52/hr
 Mills, Xzeniphor L, direct care aide, \$22.11/hr
 Milstead, Marguerite, miscellaneous professional, \$37.00/hr
 Minehardt, Stephanie A, behavioral technician, \$40,810
 Miner, Tara M, registered nurse, \$83,473
 Minion, Gethona, barber/cosmetologist, \$36,153
 Minkler, Tamara S, support care assistant, \$34,660
 Minks, Brad E, food service assistant, \$17,218
 Minks, Brooke L, food service assistant, \$34,175
 Minks, Joseph W, support care assistant, \$34,660
 Minks, Stacie E, registered nurse, \$77,791
 Minter, Alexander R, registered nurse, \$54.35/hr
 Mischnick, Robert L, direct care aide, \$22.11/hr
 Mischnick, Robin L, human resources generalist, \$43,864
 Mitchell, Alice L, registered nurse spec/spv, \$99,916
 Mitchell, Alice L, registered nurse, \$54.35/hr
 Mitchell, Alice L, miscellaneous professional, \$38.42/hr
 Mitchell, Angela, direct care aide, \$19.53/hr
 Mitchell, Angela, accounts supervisor, \$44,549
 Mitchell, Angela R, support care assistant, \$34,660
 Mitchell, Donna L, support care assistant, \$34,660
 Mitchell, Hayle, support care assistant, \$34,660
 Mitchell, James M, driver, \$33,914
 Mitchell, James M, direct care aide, \$26.88/hr
 Mitchell, Jeffrey B, recreation/music therapist, \$51,446
 Mitchell, Johnna C, support care assistant, \$20,796
 Mitchell, Marlo, therapeutic services worker, \$35,022
 Mitchell, Melissa M, senior support care assistant, \$38,549
 Mitchell, Myesha D, food service assistant, \$33,914
 Mitchell, Thomas E, custodial assistant, \$33,914
 Mitts, Michelle L, social services specialist, \$45,006
 Mix, Angela C, direct care aide, \$17.66/hr
 Mlnarik, Adam M, direct care aide, \$23.08/hr
 Mlnarik, Adam M, direct care aide, \$24.49/hr
 Mlnarik, Adam M, direct care aide, \$28.63/hr
 Mobley, Dana M, administrative support clerk, \$33,914
 Mobley, Dorothy I, security support care asst, \$43,480
 Modi, Anna, custodial assistant, \$33,914
 Moeller, Geoffrey, licensed clinical social wrk, \$61,219
 Moeller, Geoffrey, miscellaneous professional, \$38.82/hr
 Moeller-Crow, Cynthia A, senior support care assistant, \$38,549
 Moellers, Serina D, devlp disability service spv, \$54,008
 Moffat, Rachelle M, quality improvement manager, \$70,862
 Mogunde, Caroline M, support care assistant, \$38,820
 Mohamed, Faiza, support care assistant, \$34,660
 Mohn, Kimberly K, direct care aide, \$1.21/hr
 Mohn, Kimberly K, security support care asst, \$41,466
 Mokha, Roopa P, nurse clinician/practitioner, \$110,539
 Molica, Camilla T, devlp disability service spec, \$52,468
 Moman, Jessica D, registered nurse, \$83,473
 Momoh, Joseph H, direct care aide, \$23.91/hr
 Momot, Robert A, security support care asst, \$41,466
 Monroe, Darrell L, behavioral technician, \$36,921
 Monroe, Frederick, support care assistant, \$34,660
 Montague, Raven E, custodial worker, \$33,914
 Montano, Jack, treatment manager, \$70,285
 Montano, Jack, direct care aide, \$50.00/hr
 Montgomery, Amanda N, support care assistant, \$20,796
 Montgomery, Amia, support care assistant, \$38,821
 Montgomery, Bobbi L, office worker miscellaneous, \$20,000/hr
 Montgomery, Cheyenne N, support care assistant, \$34,660
 Montgomery, Cody R, support care assistant, \$34,660
 Montgomery, Courtney E, custodial assistant, \$33,914
 Montgomery, Dawn R, security support care asst, \$41,466
 Montgomery, Julianna P, registered nurse, \$43.48/hr
 Montgomery, Julianna P, registered nurse, \$46.74/hr
 Montgomery, Julianna P, registered nurse, \$48.92/hr
 Montgomery, Julianna P, registered nurse, \$52.18/hr
 Montgomery, Julianna P, registered nurse, \$54.35/hr
 Montgomery, Kyleigh A, direct care aide, \$20.28/hr
 Montgomery, Leslie M, miscellaneous professional, \$36.68/hr
 Montgomery, Leslie M, accounts supervisor, \$55,291
 Montgomery, William R, lic professional counselor, \$66,236
 Montgomery-Adams, Latisha C, sr support care asst, \$39,136
 Montgomery-Adams, Latisha C, misc professional, \$21.12/hr
 Moody, Adrienne, support care assistant, \$39,985
 Moon, Joseph, staff physician, \$160.28/hr
 Moon, Joseph, psychiatrist, \$242,574
 Moon, Joseph, staff physician, \$157.51/hr
 Moon, Joseph, staff physician, \$114.42/hr
 Moon, Sierra N, direct care aide, \$20.28/hr
 Mooney, Barbara A, support care assistant, \$34,660
 Moore, Ajanee A, support care assistant, \$34,660
 Moore, Amanda, devlp disability service spec, \$54,007
 Moore, Amanda, support care assistant, \$34,660

Moore, Brigit K, treatment manager, \$76,204
 Moore, Brigit K, social services worker, \$49,65/hr
 Moore, Carrie M, support care assistant, \$34,660
 Moore, Christie A, direct care aide, \$19.53/hr
 Moore, Christie A, admin support assistant, \$35,542
 Moore, Christie A, security officer, \$19.53/hr
 Moore, Danielle D, direct care aide, \$24.49/hr
 Moore, Danielle D, direct care aide, \$28.63/hr
 Moore, Danielle D, direct care aide, \$23.08/hr
 Moore, Danyell A, accounts supervisor, \$44,549
 Moore, Derrick L, custodial assistant, \$33,914
 Moore, Domiano, senior support care assistant, \$43,909
 Moore, Ericka D, support care assistant, \$34,660
 Moore, Gage T, support care assistant, \$34,660
 Moore, Gary L, office worker miscellaneous, \$23.33/hr
 Moore, Karen M, intermediate accountant, \$54,481
 Moore, Kenneth T, support care assistant, \$34,660
 Moore, Kristen L, quality improvement specialist, \$56,332
 Moore, Kristen L, miscellaneous professional, \$40,62/hr
 Moore, Lashada, stores/warehouse assistant, \$33,914
 Moore, Laura M, direct care aide, \$21.23/hr
 Moore, Laura M, direct care aide, \$22.53/hr
 Moore, Laura M, direct care aide, \$26.34/hr
 Moore, Linda, licensed practical nurse, \$62,324
 Moore, Lisa, senior support care assistant, \$42,709
 Moore, Lisa A, human resources generalist, \$50,953
 Moore, Loretta M, food service assistant, \$33,914
 Moore, Mark E, therapist, \$47.77/hr
 Moore, Mark E, treatment manager, \$71,454
 Moore, Melanie E, support care assistant, \$37,061
 Moore, Melanie E, direct care aide, \$26.73/hr
 Moore, Melody M, supervising support care asst, \$43,596
 Moore, Melody M, domestic service worker, \$23.91/hr
 Moore, Rachel C, therapist, \$47.76/hr
 Moore, Rachel C, treatment manager, \$76,204
 Moore, Raymond J, support care assistant, \$34,660
 Moore, Ronald W, registered nurse, \$74,530
 Moore, Sharitta, direct care aide, \$23.91/hr
 Moore, Tamia R, support care assistant, \$34,668
 Moore, Tavaris J, devlp disability service spec, \$54,008
 Moore, Tessa M, support care assistant, \$34,660
 Moore, Tony L, clinical social work spv/spec, \$68,361
 Moore, Wendy S, admin support assistant, \$35,542
 Moore Mitchell, Lucretia A, support care assistant, \$34,660
 Moorehead, Jacinda C, support care assistant, \$34,660
 Moorehead, Hope R, sr business project manager, \$81,525
 Mooring, Andrea D, support care professional, \$46,524
 Mooring, Andrea D, direct care aide, \$33.56/hr
 Moorthy, Bini, psychiatrist, \$271,415
 Moorthy, Bini, staff physician, \$160.28/hr
 Morales, Eric T, support care assistant, \$41,741
 Morales, Vicky, direct care aide, \$25.23/hr
 Moran, Ashlynn, support care assistant, \$34,660
 Moran, Michael, special asst professional, \$97,477
 Morcos, Amal, registered nurse, \$77,849
 Morell, Emma T, security support care asst, \$43,480
 Moreno-Barnes, Rachelle M, support care assistant, \$34,660
 Morgan, Ben'nae, support care assistant, \$34,660
 Morgan, Brenda S, support care assistant, \$34,660
 Morgan, Everett J, sr non-commission investigator, \$59,024
 Morgan, Kristin N, program manager, \$85,062
 Morgan, Teresa L, registered nurse, \$69,388
 Morgan, Teresa L, direct care aide, \$50.00/hr
 Morgan-Gillard, Shannon, senior psychologist, \$98,118
 Morgenthaler, Michelle E, security officer, \$20,28/hr
 Morris, Adreona M, support care assistant, \$34,660
 Morris, Dean O, security support care asst, \$43,480
 Morris, Duane O, security support care asst, \$43,480
 Morris, Gary W, custodial supervisor, \$37,102
 Morris, Lamonte, direct care aide, \$19.53/hr
 Morris, Lamonte, food service assistant, \$33,914
 Morris, Leah N, registered nurse, \$54.35/hr
 Morris, Leah N, nurse clinician/practitioner, \$121,543
 Morris, Nichole L, security support care asst, \$41,466
 Morris, Sabine, support care professional, \$50,872
 Morris, Sabine, direct care aide, \$36.69/hr
 Morris, Sequita M, staff physician, \$217,400
 Morris, Shelby L, direct care aide, \$18.35/hr
 Morris, Shelby L, direct care aide, \$20.65/hr
 Morris, Sheri, physical therapist assistant, \$52,443
 Morris, Sidley S, security support care asst, \$43,480
 Morris, Victor M, support care assistant, \$34,660
 Morris, Virgie F, direct care aide, \$18.90/hr
 Morrison, Andrew C, sr social services specialist, \$54,008
 Morrison, Bruetta T, devlp disability service assoc, \$45,006
 Morrison, Megan N, social services specialist, \$45,006
 Morrison, Stacey L, procurement supervisor, \$68,939
 Morrow, Lydia D, support care assistant, \$34,660
 Morrow, Teresa M, support care assistant, \$37,061
 Morrow, Teresa M, direct care aide, \$26.73/hr
 Morrow, Victoria M, support care assistant, \$34,660
 Morsbach, Ann M, support care assistant, \$34,660
 Morse, Stacy E, program coordinator, \$72,440
 Mort, Ashley M, registered nurse, \$64,809
 Mort, Jazmine P, admin support assistant, \$35,542
 Morton, Dustin S, nurse clinician/practitioner, \$123,990
 Morton, Erica H, direct care aide, \$23.91/hr
 Morton, Kirsten D, human resources assistant, \$47,366
 Morton, Kirsten D, direct care aide, \$34.16/hr
 Mosby, Lisa G, lead admin support assistant, \$37,089
 Mosby, Lisa G, domestic service worker, \$18.72/hr
 Mosier, Michael V, security support care asst, \$41,466
 Mosley, Fontreciu, food service assistant, \$33,914
 Mosquera, Martin A, support care assistant, \$34,660
 Moss, Alexis J, support care assistant, \$34,660
 Moss, Jerri A, devlp disability service assoc, \$45,006
 Moss, Karli N, support care assistant, \$41,741
 Moss, LekeSha N, support care assistant, \$34,660
 Mossman, Lynard P, support care assistant, \$36,401
 Mosuro, Abisola O, support care assistant, \$34,660
 Motley, Charles E, registered nurse, \$83,473
 Motusic, Hope A, support care assistant, \$34,660
 Moulton, Amy L, special asst professional, \$71,998
 Moussette, Hazel R, registered nurse, \$50.00/hr
 Moussette, Hazel R, registered nurse, \$45.00/hr
 Moussette, Hazel R, registered nurse, \$48.00/hr
 Moussette, Hazel R, registered nurse, \$40.00/hr
 Moussette, Hazel R, registered nurse, \$43.00/hr
 Moyers, Paula S, licensed practical nurse, \$61,897
 Moyle, Kearah D, support care assistant, \$34,660
 Moynahan, Mark T, supervising support care asst, \$43,555
 Mozangue, Venita, lead admin support assistant, \$41,615
 Mozangue, Venita, miscellaneous professional, \$17.97/hr
 Mozley, Kathryn M, direct care aide, \$19.53/hr
 Mozley, Kathryn M, miscellaneous professional, \$32.29/hr
 Mozley, Kathryn M, recreation/music therapist, \$48,684
 Muckler, Casey C, program coordinator, \$70,655
 Mueller, Theresa, nurse clinician/practitioner, \$147,385
 Mueller, Theresa, registered nurse, \$72.30/hr
 Muff, Paula J, lead admin support assistant, \$35,899
 Mugisha, Yvonne, direct care aide, \$21.23/hr
 Mugisha, Yvonne, direct care aide, \$22.53/hr
 Mugisha, Yvonne, direct care aide, \$26.34/hr
 Muhammad, Danajah I, support care assistant, \$34,660
 Muhammad, Justin M, support care assistant, \$34,660
 Muhammed, Abubakar I, direct care aide, \$21.23/hr
 Muhammed, Abubakar I, direct care aide, \$22.53/hr
 Muhammed, Abubakar I, direct care aide, \$26.34/hr
 Mukizwa, Moise S, security support care asst, \$43,480
 Mukoko, Anoucha K, registered nurse, \$50.00/hr
 Mukono, Douglas K, support care assistant, \$34,660
 Mukweyi, Moses, registered nurse, \$50.00/hr
 Muller, Janelle K, lead admin support assistant, \$40,935
 Mullins, Ian R, sr licensed practical nurse, \$69,325
 Mulnik, Barbara A, miscellaneous technical, \$16.31/hr
 Mumme, Payton L, direct care aide, \$18.90/hr
 Munene, Ruth, registered nurse, \$91,569
 Munetsi, Juliet, registered nurse, \$69.08/hr
 Munetsi, Juliet, registered nurse, \$73.67/hr
 Munetsi, Juliet, registered nurse, \$57.34/hr
 Munetsi, Juliet, registered nurse, \$63.76/hr
 Munkres, Brenda J, direct care aide, \$18.90/hr
 Munroe, Jayla, support care assistant, \$34,660
 Munsterman, Janet S, program manager, \$96,315
 Munsterman, Troy E, devlp disability service spv, \$64,861
 Munthali, Grace G, nurse clinician/practitioner, \$133,770
 Munthali, Grace G, consulting physician, \$81.53/hr
 Munthali, Grace G, registered nurse, \$57.34/hr
 Munthali, Grace G, registered nurse, \$63.76/hr
 Munthali, Grace G, registered nurse, \$69.08/hr
 Munthali, Grace G, registered nurse, \$73.67/hr
 Munyana, Digne, direct care aide, \$22.53/hr
 Munyana, Digne, direct care aide, \$26.34/hr
 Munyana, Digne, direct care aide, \$21.23/hr
 Munyangai, Mulamba A, support care professional, \$46,524
 Murdock, Anne L, support care assistant, \$34,660
 Murdock, Leila T, security support care asst, \$41,466
 Muriithi, Lucy K, registered nurse, \$54.35/hr
 Muriuki, Edith K, registered nurse, \$57.34/hr
 Muriuki, Virginia, registered nurse, \$91,569

- Muriuki, Winnie, registered nurse, \$54.35/hr
 Murphy, Brent A, senior research/data analyst, \$79,568
 Murphy, Casey L, staff dev training specialist, \$50,463
 Murphy, Christopher J, custodial supervisor, \$40,563
 Murphy, Daniel L, direct care aide, \$26.88/hr
 Murphy, Daniel L, direct care aide, \$22.11/hr
 Murphy, Daniel L, direct care aide, \$23.52/hr
 Murphy, Dearyon M, support care assistant, \$34,660
 Murphy, Heather L, registered nurse, \$43.48/hr
 Murphy, Heather L, registered nurse, \$46.74/hr
 Murphy, Heather L, registered nurse, \$48.92/hr
 Murphy, Heather L, registered nurse, \$52.18/hr
 Murphy, Heather L, registered nurse, \$54.35/hr
 Murphy, Patrick D, investigator, \$44.18/hr
 Murphy, Sara L, deputy state dept director, \$118,142
 Murphy, Sean D, senior program specialist, \$57,460
 Murphy, Staci L, registered nurse, \$43.48/hr
 Murphy, Staci L, registered nurse, \$46.74/hr
 Murphy, Staci L, registered nurse, \$48.92/hr
 Murphy, Staci L, registered nurse, \$52.18/hr
 Murphy, Staci L, registered nurse, \$54.35/hr
 Murray, Angela M, security support care asst, \$41,466
 Murray, Drew E, staff physician, \$157.51/hr
 Murray, Drew E, miscellaneous professional, \$36.15/hr
 Murray, Keri E, quality improvement specialist, \$54,008
 Murray, Monica K, support care assistant, \$34,660
 Murray, Samantha A, admin support assistant, \$35,542
 Murray, Stacy M, special asst professional, \$51,633
 Murry, Haley M, support care assistant, \$34,660
 Murry, Katherine S, staff development training mgr, \$64,809
 Murry, Katherine S, direct care aide, \$46.74/hr
 Murry, Miles D, security officer, \$33,914
 Murry, Tucker M, direct care aide, \$18.90/hr
 Mutefera, Ruramaimunashe M, direct care aide, \$22.11/hr
 Mutefera, Ruramaimunashe M, direct care aide, \$23.52/hr
 Mutefera, Ruramaimunashe M, direct care aide, \$26.88/hr
 Mutop, Charles A, registered nurse, \$91,569
 Mutop, Princewill, support care assistant, \$34,660
 Muzzarelli, Madison J, support care assistant, \$34,660
 Mwangi, Ann W, support care assistant, \$34,660
 Mwangi, Benson, senior support care assistant, \$42,709
 Mwangi, Franciah Mary W, support care assistant, \$34,660
 Mwangi, Gladyster, direct care aide, \$17.74/hr
 Mwangi, Grace, registered nurse, \$54.35/hr
 Mwangi, James K, support care assistant, \$16.66/hr
 Mwangi, Michael, licensed practical nurse, \$62,324
 Mwangi, Rose, support care assistant, \$34,660
 Mwangi, Wilson K, registered nurse, \$77,869
 Myers, Chelsea K, licensed practical nurse, \$38.05/hr
 Myers, Derek D, senior support care assistant, \$49,154
 Myers, Derek D, direct care aide, \$25.00/hr
 Myers, Jessica R, senior support care assistant, \$38,549
 Myers, Melissa A, devlp disability service spv, \$54,008
 Myers, Mitchell L, licensed practical nurse, \$38.05/hr
 Myers, Reva K, lead admin support assistant, \$40,143
 Myers, Reva K, miscellaneous professional, \$27.57/hr
 Myers, Reva K, miscellaneous professional, \$28.63/hr
 Myers, Reva K, direct care aide, \$28.63/hr
 Myers, Sarah K, support care professional, \$53,715
 Myers, Toby J, support care assistant, \$34,660
 Myler, Amy R, direct care aide, \$25.27/hr
 Myler, Amy R, support care assistant, \$34,660
 Myles, Wanda, support care assistant, \$34,660
 Mzuru, Christopher R, sr security support care asst, \$47,708
 Nabors, Bradley M, security support care asst, \$41,466
 Nabwire, Elizabeth F, registered nurse, \$57.34/hr
 Nabwire, Elizabeth F, registered nurse, \$63.76/hr
 Nabwire, Elizabeth F, registered nurse, \$69.08/hr
 Nabwire, Elizabeth F, registered nurse, \$73.67/hr
 Nadolski, Deborah E, registered nurse, \$83,939
 Naeger, Angela M, rehabilitation specialist, \$39,205
 Nagtalon, Marycris, registered nurse, \$54.35/hr
 Naiwah, Benetta W, support care assistant, \$34,660
 Naiwah, Charles B, senior support care assistant, \$38,549
 Naiwah, Stephanie P, direct care aide, \$25.23/hr
 Najam, Seema, staff physician specialist, \$125.66/hr
 Namkoong, Eunsook, support care assistant, \$34,660
 Narvaez, Angela M, psychological resident, \$86,336
 Nash, Bonnie J, security support care asst, \$41,466
 Nash, Kimberly B, direct care aide, \$20.28/hr
 Nash, Sarah J, direct care aide, \$25.25/hr
 Nash, Sarah J, therapeutic services worker, \$35,022
 Nash, Sheila M, social services specialist, \$45,006
 Nash, Sheila M, direct care aide, \$32.46/hr
 Nash, Vernetta S, registered nurse, \$54.35/hr
 Natividad, Alfonso M, custodial worker, \$33,914
 Natividad, Mark A, custodial assistant, \$33,914
 Nausley, Brenda M, social svcs unit supervisor, \$57,316
 Ndam, Gideon, support care assistant, \$34,660
 Ndaruhute, Delphin, security support care asst, \$43,480
 Ndirangu, Anne W, registered nurse, \$84,240
 Ndim, Harriyet, support care assistant, \$34,660
 Nduthu, Dainah, registered nurse, \$91,569
 Neal, Mikayla, therapeutic services worker, \$26,267
 Neal, Zion A, support care assistant, \$34,660
 Necibi, Saja, resident physician, \$67,757
 Necibi, Saja, miscellaneous professional, \$36.15/hr
 Neel, Todd J, stores/warehouse assistant, \$33,914
 Neeley, Samantha M, sr licensed practical nurse, \$69,325
 Neely, Erica D, custodial assistant, \$33,914
 Neely, Louvilla, food service assistant, \$33,914
 Neely, Miesha T, admin support assistant, \$35,542
 Neely, Miesha T, direct care aide, \$19.53/hr
 Neif, Patrick D, dentist, \$116.97/hr
 Neif, Stacy L, psychiatrist, \$274,679
 Neif, Stacy L, miscellaneous supervisory, \$23.39/hr
 Negm, Manatalla S, devlp disability service spv, \$70,183
 Negm, Manatalla S, miscellaneous professional, \$43.28/hr
 Nehl, Jamie A, direct care aide, \$24.46/hr
 Nehl, Jamie A, automotive technician, \$45,006
 Nehl, Lanie M, direct care aide, \$16.88/hr
 Nehl, Lanie M, direct care aide, \$19.00/hr
 Nehmer, Damian, social services specialist, \$45,006
 Neill, Dena K, registered nurse, \$65,499
 Nellis, Alan D, miscellaneous technical, \$16.31/hr
 Nelson, Brandi L, direct care aide, \$18.90/hr
 Nelson, Carla R, administrative support clerk, \$33,914
 Nelson, Landon W, domestic service worker, \$16.31/hr
 Nelson, Lavel, support care assistant, \$34,660
 Nelson, Michael N, direct care aide, \$19.53/hr
 Nelson, Michael N, security officer, \$33,914
 Nelson, Michaela, direct care aide, \$19.53/hr
 Nelson, Michaela, therapeutic services worker, \$35,022
 Nelson, Myra L, registered nurse, \$50,364
 Nelson, Nicole M, devlp disability service assoc, \$48,607
 Nelson, Shawn A, automotive technician, \$42,072
 Nettels, Thomas A, security officer, \$36,366
 Nettles, Ashley N, senior support care assistant, \$38,549
 Neuharth, Joni L, miscellaneous technical, \$27.18/hr
 Neumeyer, Donna S, devlp disability service spv, \$55,291
 Neuner, Grace F, registered nurse, \$52.75/hr
 Neuner, Grace F, registered nurse, \$58.66/hr
 Neuner, Grace F, registered nurse, \$63.55/hr
 Neuner, Grace F, registered nurse, \$67.77/hr
 Nevels, Wade A, support care assistant, \$41,567
 Neville, Andrea, devlp disability service spv, \$54,008
 New, Brandi N, licensed practical nurse, \$31.65/hr
 New, Brandi N, licensed practical nurse, \$36.93/hr
 New, Brandi N, licensed practical nurse, \$41.15/hr
 Newberry, Chelsea A, lead admin support assistant, \$42,308
 Newbold, Bree N, nurse clinician/practitioner, \$148,373
 Newby, Tori J, support care assistant, \$20,796
 Newcomb, Robert L, specialized trades worker, \$58,954
 Newcomer, John, specialized trades worker, \$45,330
 Newhouse, Dustin J, security support care asst, \$41,466
 Newhouse, Jakob E, sr security support care asst, \$46,237
 Newman, James L, quality improvement specialist, \$54,008
 Newman, Nehoh V, social services specialist, \$45,006
 Newman, Patrick J, support care assistant, \$34,660
 Newman, Stephanie M, human resources specialist, \$71,034
 Newsome, Stacy L, behavioral technician, \$40,810
 Newson, Bieisha D, direct care aide, \$28.63/hr
 Newson, Bieisha D, admin support assistant, \$36,786
 Newson, Kameko A, social services specialist, \$45,006
 Newson, Tandra L, support care assistant, \$38,821
 Newton, Heidi, administrative support clerk, \$33,914
 Newton, Heidi, miscellaneous technical, \$23.86/hr
 Newton, Heidi, direct care aide, \$19.53/hr
 Newton, Heidi, miscellaneous professional, \$21.95/hr
 Nganga, John M, registered nurse, \$50.00/hr
 Nganga, Rose W, registered nurse, \$91,569
 Nganga, Sophia N, support care assistant, \$34,660
 Ngassi, Patricia E, licensed clinical social wkr, \$69,737
 Ngassi, Patricia E, miscellaneous professional, \$47.91/hr
 Ngene, Jennifer I, support care assistant, \$34,660
 Ngombu, Mamie, direct care aide, \$23.91/hr
 Ngombu, Mohamed, support care assistant, \$34,660
 Ngugi, Damaris N, registered nurse, \$83,137
 Ngugi, Edward M, support care assistant, \$34,660
 Ngugi, Evan, senior support care assistant, \$42,709

- Ngugi, Fredrick R, licensed practical nurse, \$62,324
 Ngum, Regina, support care assistant, \$34,660
 Ngumoha, Morhans I, miscellaneous professional, \$17.97/hr
 Ngumoha, Morhans I, registered nurse, \$83,138
 Nguyen-Le, Kristina, direct care aide, \$23.91/hr
 Ngwu, Priscilla N, registered nurse, \$91,569
 Nichols, Abby D, security support care asst, \$43,480
 Nichols, Dawn R, security support care asst, \$43,480
 Nichols, Melanie D, miscellaneous professional, \$17.97/hr
 Nichols, Melanie D, senior psychologist, \$95,525
 Nichols, Michelle A, custodial assistant, \$33,914
 Nichols, Reuben, direct care aide, \$23.08/hr
 Nichols, Reuben, direct care aide, \$24.49/hr
 Nichols, Reuben, direct care aide, \$28.63/hr
 Nichols, Reuben, direct care aide, \$23.52/hr
 Nichols, Reuben, direct care aide, \$26.88/hr
 Nichols, Reuben, direct care aide, \$22.11/hr
 Nichols, Victoria E, clinical caseworker, \$44,189
 Nicholson, Christine M, food service assistant, \$34,175
 Nicholson, Jordan T, security support care asst, \$41,466
 Nicholson, Julie A, registered nurse, \$74,530
 Nicholson, Leroy, senior support care assistant, \$38,549
 Nickolaus, Andrew C, support care assistant, \$34,660
 Nicolas, Jeffrey P, direct care aide, \$18.35/hr
 Nicolas, Jeffrey P, direct care aide, \$20.65/hr
 Nielson, Caylen T, security support care asst, \$41,466
 Niemet, Desiree M, lead admin support assistant, \$38,387
 Nikitin, Alexey, therapeutic services worker, \$35,022
 Nimmagadda, Praveen S, consulting physician, \$126.85/hr
 Nipper, Andrew W, accounts assistant, \$33,914
 Nitchals, Taylor N, support care assistant, \$34,660
 Nitcher, Janet L, devlp disability service assoc, \$46,169
 Niyonshuti, Dieudonne, security support care asst, \$43,480
 Njenga, Rose, registered nurse, \$54.35/hr
 Njeri, Ritah, registered nurse, \$91,569
 Njeri, Wilson M, support care assistant, \$34,660
 Njoga Kungu, Ruth, registered nurse, \$66,699
 Njoroge, Dorcas M, support care assistant, \$34,660
 Njoroge, William W, support care assistant, \$34,660
 Njuguna, Ann, support care assistant, \$34,660
 Nkenchor, Augusta, support care assistant, \$34,660
 Nkopuruk, Ekemini, quality improvement specialist, \$53,000
 Nkopuruk, Rosemary S, support care assistant, \$34,660
 Nnaji, Ebele, support care assistant, \$34,660
 Noble Turner, Ruth H, support care assistant, \$34,660
 Nobles, Diane C, support care professional, \$47,964
 Nobles, Diane C, office worker miscellaneous, \$34.59/hr
 Noel, George D, registered nurse, \$57.34/hr
 Nohren, Madison C, licensed clinical social wrk, \$52,257
 Nokes, Helena K, direct care aide, \$20.28/hr
 Nokes, Matthew A, security support care asst, \$41,466
 Nolan, Kennedy M, direct care aide, \$20.28/hr
 Noland, Marquise T, direct care aide, \$28.63/hr
 Noland, Marquise T, direct care aide, \$24.08/hr
 Noland, Marquise T, direct care aide, \$24.49/hr
 Nolkner, Dylan L, direct care aide, \$28.68/hr
 Nolkner, Dylan L, direct care aide, \$18.35/hr
 Noll, Amber M, registered nurse, \$74,530
 Noll, Destiny D, admin support assistant, \$17,901
 Noll, James L, security support care asst, \$41,466
 Noll, Kaitlyn M, direct care aide, \$20.28/hr
 Noll, Natasha A, direct care aide, \$20.28/hr
 Noll, Reilly G, support care assistant, \$34,660
 Nolte, Linda D, admin support assistant, \$43,702
 Norbury, Becky D, special asst official & admstr, \$130,326
 Norbury, Becky D, manager, \$57.06/hr
 Nordyke, Jerry S, custodial assistant, \$33,914
 Norem, Eric S, security officer, \$20.28/hr
 Norem, Eric S, direct care aide, \$20.28/hr
 Norem, Karen L, support care assistant, \$34,660
 Norman, Cory, miscellaneous professional, \$18,00/hr
 Norrington, Dorothy J, social services specialist, \$45,006
 Norris, Layne K, direct care aide, \$18.84/hr
 Norris, Layne K, direct care aide, \$20.25/hr
 Norris, Layne K, direct care aide, \$20.74/hr
 Norris, Lisa M, accounts supervisor, \$38,925
 Norton, Jon W, accounts assistant, \$33,914
 Nothaus, Lisa, program specialist, \$41,847
 Novikovrowekelo, Makcum A, support care assistant, \$34,660
 Nowlin, Hershelle W, stores/warehouse assistant, \$33,914
 Noyes, Teresa, registered nurse, \$54.35/hr
 Noyes, Teresa, registered nurse spec/spv, \$91,950
 Nozinor, Vanessa S, special asst office & clerical, \$65,936
 Nshunju, Albert L, security support care asst, \$43,480
 Ntaganzwa, Costa, direct care aide, \$28.63/hr
 Ntaganzwa, Costa, direct care aide, \$23.08/hr
 Ntaganzwa, Costa, direct care aide, \$24.49/hr
 Ntiamao, Wilson A, security support care asst, \$43,480
 Ntumi, Kenneth M, direct care aide, \$25.23/hr
 Nunley, Roxann L, devlp disability service spv, \$54,008
 Nunnely, D'von M, direct care aide, \$21.23/hr
 Nunnely, D'von M, direct care aide, \$22.53/hr
 Nunnely, D'von M, direct care aide, \$26.34/hr
 Nunnely, Stacey J, security support care asst, \$43,480
 Nur, Magda, registered nurse, \$71,816
 Nwachan, Benadette A, direct care aide, \$23.91/hr
 Nwachukwu, Jacob O, security support care asst, \$43,480
 Nwaneri, Chidinma D, registered nurse, \$89,056
 Nwaneri, Chijiokwe A, registered nurse, \$89,056
 Nwaneri, Cletus E, registered nurse, \$57.34/hr
 Nwaobasi, Stella A, support care assistant, \$34,660
 Nwasoria, Akunna E, direct care aide, \$16.88/hr
 Nwasoria, Isabella, licensed practical nurse, \$58,476
 Nwoke, Joel, support care assistant, \$34,660
 Nwokorie, Pleasure U, security support care asst, \$43,480
 Nwosu, Immanuel C, direct care aide, \$23.91/hr
 Nyatanga, David C, direct care aide, \$22.53/hr
 Nyatanga, David C, direct care aide, \$26.34/hr
 Nyatanga, David C, direct care aide, \$21.23/hr
 Obah, Ijeoma, registered nurse, \$85,796
 Obani-Nwibari, Florence, food service assistant, \$33,914
 Obare, Don, direct care aide, \$23.91/hr
 Oberg, Beth A, sr non-commission investigator, \$59,024
 Oberlag, David A, maintenance worker, \$19.92/hr
 Obi, Amaka L, registered nurse, \$57.34/hr
 Obi, Amaka L, registered nurse, \$63.76/hr
 Obi, Amaka L, registered nurse, \$69.08/hr
 Obi, Amaka L, registered nurse, \$73.67/hr
 Obi, Chimsom V, direct care aide, \$23.21/hr
 Obi, Helen N, direct care aide, \$25.23/hr
 Obi, Onyinye F, support care assistant, \$34,660
 Obiajulu, Victor E, direct care aide, \$16.88/hr
 Obialo, Edith C, support care assistant, \$34,660
 Obianinwa, Ifeanyi E, security support care asst, \$43,480
 Obiebi, Sandra, registered nurse, \$91,569
 Obodo, Adoara, registered nurse, \$83,138
 O'Brien, Douglas P, lead auditor, \$62,896
 O'Brien, Phyllis J, direct care aide, \$17.66/hr
 O'Callaghan, Kaitlyn, direct care aide, \$18.35/hr
 O'Callaghan, Kaitlyn, direct care aide, \$20.65/hr
 Ocepcek, Lauren, registered nurse, \$54.35/hr
 Ochei, Phoebe, support care assistant, \$34,660
 Ochulor, Chileme, registered nurse, \$74,824
 Ochulor, Ihuoma, support care assistant, \$34,660
 O'Connor, Jesse S, support care assistant, \$41,567
 O'Connor, Annmarie A, registered nurse spec/spv, \$106,416
 O'Connor, Dawn M, registered nurse, \$1,211/hr
 O'Connor, Dawn M, registered nurse, \$83,429
 O'Day, Jennifer J, treatment manager, \$79,476
 O'Dell, Bing, administrative manager, \$79,494
 O'Dell, Bing, direct care aide, \$58.49/hr
 O'Dell, Maranda L, licensed practical nurse, \$58,476
 O'Dell-Lenard, Mary E, licensed clinical social wrk, \$67,563
 Oder, Leah K, direct care aide, \$20.28/hr
 Odu, Philomena N, support care assistant, \$34,660
 Ofodu, Edith N, support care assistant, \$34,660
 Ofori, Benjamin B, direct care aide, \$23.08/hr
 Ofori, Benjamin B, direct care aide, \$24.49/hr
 Ofori, Benjamin B, direct care aide, \$28.63/hr
 O'Gara, Julie M, nurse clinician/practitioner, \$148,373
 Ogbevoen, Joyce, support care assistant, \$38,821
 Ogega, Onsiba R, direct care aide, \$20.34/hr
 Ogega, Onsiba R, direct care aide, \$21.64/hr
 Ogega, Onsiba R, direct care aide, \$24.73/hr
 Oguejiofor, Kennedy, registered nurse, \$81,259
 Ogunmolawa, Adeyinka P, support care assistant, \$34,660
 Ogunmolawa, Olamide M, registered nurse, \$54.35/hr
 Oguntuase, Olajide, staff physician, \$157.51/hr
 Oguzie, Laetia C, direct care aide, \$28.63/hr
 Oguzie, Laetia C, direct care aide, \$23.08/hr
 Oguzie, Laetia C, direct care aide, \$24.49/hr
 Ogwudile, Emeka J, nurse clinician/practitioner, \$147,385
 O'Hara, Carmen D, security guard, \$16.31/hr
 O'Hearne, Molly A, registered nurse, \$84,833
 O'Hearne, Molly A, nursing consultant, \$33.61/hr
 O'Hearne, Reba L, miscellaneous professional, \$47.91/hr
 Ohuonu, Stella I, support care professional, \$50,872
 Okache, John, support care assistant, \$34,660
 Okafor, Chidera B, direct care aide, \$25.23/hr
 Okafor, Chika, director of nursing, \$137,927

- Okafor, Chika, registered nurse, \$57.34/hr
 Okafor, Francis U, nurse manager, \$116,872
 Okafor, Francis U, registered nurse, \$57.34/hr
 Okagbue, Chinazom, support care assistant, \$17,330
 Okana-Ewe, Svetlana, registered nurse, \$73,827
 Okechukwu, Justina, support care assistant, \$34,660
 Okechukwu, Ngozi, direct care aide, \$25.23/hr
 Okeke, Chukwuemeka J, direct care aide, \$25.23/hr
 Okeke, Priscilla, quality improvement specialist, \$54,034
 Okenwa, Charles, support care assistant, \$34,660
 Okenwa, Emmanuella, direct care aide, \$22.00/hr
 Oker, Florita V, security support care asst, \$41,466
 Okezie, Okechukwu, support care assistant, \$34,660
 Okhihie, Mabel O, support care assistant, \$34,660
 Okiremute Duvie, Ejiroghene O, registered nurse, \$69.08/hr
 Okiremute Duvie, Ejiroghene O, registered nurse, \$73.67/hr
 Okiremute Duvie, Ejiroghene O, registered nurse, \$57.34/hr
 Okiremute Duvie, Ejiroghene O, registered nurse, \$63.76/hr
 Okocha, Fidelia O, registered nurse, \$73,504
 Okonkwo, Naomi, custodial assistant, \$33,914
 Okorafor, Chima D, miscellaneous professional, \$32.46/hr
 Okorafor, Chima D, support care professional, \$45,006
 Okorafor, Chima D, miscellaneous professional, \$32.46/hr
 Okoro, Sussana, support care assistant, \$17,330
 Okoth, Tony E, direct care aide, \$21.23/hr
 Okoth, Tony E, direct care aide, \$22.53/hr
 Okoth, Tony E, direct care aide, \$26.34/hr
 Okotie, Joe M, security support care asst, \$43,480
 Okoulatsongo, Christiana, registered nurse, \$91,569
 Okpodighe, Manuella, direct care aide, \$17.33/hr
 Okpodighe, Manuella, direct care aide, \$18.63/hr
 Okpodighe, Manuella, direct care aide, \$19.08/hr
 Okunye, Michael A, registered nurse, \$83,056
 Olabade, Olayemi, support care assistant, \$34,660
 Oladimeji, George O, direct care aide, \$21.23/hr
 Oladimeji, George O, direct care aide, \$22.53/hr
 Oladimeji, George O, direct care aide, \$26.34/hr
 Oladimeji, Jacquelyn K, registered nurse, \$57.34/hr
 Olaoye, Oluwoji, sr social services specialist, \$54,008
 Olatunde, Abiola O, support care assistant, \$34,660
 Olawaiye, Michael A, direct care aide, \$25.23/hr
 Oledibe, Eugene, support care assistant, \$34,660
 Oledibe, Magdaline I, support care assistant, \$34,660
 Oles, Portia N, support care assistant, \$34,660
 Oliphant, Taiwon, custodial assistant, \$33,914
 Oliver, Beonca C, support care assistant, \$34,660
 Oliver, Heidi A, miscellaneous professional, \$108.70/hr
 Oliver, Keith, support care assistant, \$34,660
 Oliver, Leslie, human resources assistant, \$41,661
 Oliver, Nicole A, direct care aide, \$23.08/hr
 Oliver, Nicole A, direct care aide, \$24.49/hr
 Oliver, Nicole A, direct care aide, \$28.63/hr
 Oliver, Tessa A, recreation/music therapist, \$41,615
 Ollie-Young, Brenda, sr therapeutic services worker, \$38,301
 Ollison, Shaunice, support care assistant, \$34,660
 Oloh, Rachael O, direct care aide, \$25.23/hr
 Olson, Amanda, benefit program specialist, \$41,306
 Olson, Tiffany J, licensed practical nurse, \$38.05/hr
 Olubodun, Bolanle, registered nurse, \$91,569
 Olunuga, Adenuga O, security support care asst, \$43,480
 Olunuga, Kehinde S, direct care aide, \$1.21/hr
 Olunuga, Kehinde S, security support care asst, \$41,466
 Oluyemi, Oladayo, licensed practical nurse, \$62,324
 Omeiza, Jacqueline K, social services specialist, \$45,006
 Omolaja, Aderosoye, support care assistant, \$38,821
 O'Neil, Stacie L, support care assistant, \$34,660
 Onchagwa, Issac, direct care aide, \$21.23/hr
 Onchagwa, Issac, direct care aide, \$22.53/hr
 Onchagwa, Issac, direct care aide, \$26.34/hr
 O'Neil, Adrian J, licensed clinical social wkr, \$69,737
 O'Neil, Kaitlin N, recreation/music therapist, \$43,060
 O'Neil, Stephanie L, social services specialist, \$45,006
 O'Neil, Summer, support care assistant, \$38,821
 Oney, Gwendolyn S, administrative support clerk, \$33,914
 Oni, Olurinde A, resident physician, \$67,757
 Oni, Olurinde A, miscellaneous professional, \$36.15/hr
 Onijesiku, Tosin, senior support care assistant, \$42,709
 Onukogu, Anthonia O, senior support care assistant, \$44,993
 Onwuemegbulem, Ray, direct care aide, \$32.69/hr
 Onyebuchi, Angela T, support care assistant, \$34,660
 Onyenyilionwu, Chukwuemeka M, support care asst, \$34,660
 Opara, Cyma O, direct care aide, \$19.08/hr
 Opara, Cyma O, direct care aide, \$17.33/hr
 Opara, Cyma O, direct care aide, \$18.63/hr
 Opara, Cyma O, direct care aide, \$21.23/hr
 Opara, Cyma O, direct care aide, \$22.53/hr
 Opara, Cyma O, direct care aide, \$26.34/hr
 Oparaji, Stella C, registered nurse spec/spv, \$105,213
 Oparaji, Stella C, miscellaneous professional, \$36.84/hr
 Oparaji, Stella C, registered nurse, \$54.35/hr
 Orebiyi, Folasade A, licensed practical nurse, \$38.05/hr
 O'Reilly, Katarina, registered nurse, \$74,824
 Orekoya, Oladipo O, support care assistant, \$34,660
 Orell, Dwana C, support care assistant, \$37,061
 Orell, Dwana C, direct care aide, \$26.73/hr
 Orf, Dustin D, devlp disability service spec, \$54,007
 Orji, Paul O, registered nurse, \$91,569
 O'Rourke, Debbie L, supervising behavioral tech, \$40,935
 Orr, Kelly, program coordinator, \$83,699
 Orr, Patricia A, support care professional, \$50,872
 Ortmann, Daniel C, education specialist, \$59,701
 Osayande, Ferdinand O, resident physician, \$69,587
 Osayande, Ferdinand O, miscellaneous professional, \$36.15/hr
 Osborn, Stacey R, supervising support care asst, \$43,410
 Osborn, Stacey R, direct care aide, \$31.31/hr
 Osborne, Heather D, special asst official & admstr, \$75,000
 Osei-Mensah, Agatha, licensed practical nurse, \$34.40/hr
 Osei-Mensah, Agatha, licensed practical nurse, \$40.14/hr
 Osei-Mensah, Agatha, licensed practical nurse, \$44.73/hr
 Osikoya, Oyinkansola E, support care assistant, \$34,660
 Osikoya, Sakirat O, support care assistant, \$34,660
 Osman, Zenat A, direct care aide, \$23.08/hr
 Osman, Zenat A, direct care aide, \$24.49/hr
 Osman, Zenat A, direct care aide, \$28.63/hr
 Osman, Zenat A, direct care aide, \$22.11/hr
 Osman, Zenat A, direct care aide, \$23.52/hr
 Osman, Zenat A, direct care aide, \$26.88/hr
 Ossai, Anwuli, support care assistant, \$34,660
 Oster, Lauren E, sr licensed practical nurse, \$69,325
 Osterling, Rachael, devlp disability service spec, \$56,333
 Osuala, Victor, registered nurse, \$57.34/hr
 Osun, Sabrina E, senior support care assistant, \$42,709
 Otero, Harper W, support care assistant, \$41,567
 Otey, Jamon C, security support care asst, \$41,466
 Otey, Jamon C, direct care aide, \$1.21/hr
 Otto, Jessie N, security support care asst, \$43,480
 Otucho, Judith K, registered nurse, \$81,259
 Oughton, Jenna, behavior analyst, \$86,147
 Oughton, Jenna, miscellaneous professional, \$36.64/hr
 Ourth, Kelly S, sr social services specialist, \$54,008
 Ousley, Karin E, social services specialist, \$45,006
 Overfelt, Debra E, registered nurse, \$57.34/hr
 Overman, Elizabeth A, direct care aide, \$23.08/hr
 Overman, Elizabeth A, direct care aide, \$24.49/hr
 Overman, Elizabeth A, direct care aide, \$28.63/hr
 Overton, Jacqueline, administrative support clerk, \$33,914
 Owen, Elexa C, support care assistant, \$34,660
 Owens, Jordan L, support care assistant, \$34,660
 Owens, Prishell V, treatment supervisor, \$66,338
 Owens, Prishell V, direct care aide, \$31.89/hr
 Owens, Regina S, registered nurse, \$78,300
 Owens, Sandra K, direct care aide, \$22.11/hr
 Owens, Sandra K, direct care aide, \$26.88/hr
 Owensby, Debra L, senior support care assistant, \$38,549
 Owensby, Karen L, support care assistant, \$34,660
 Owere, Bosede J, support care assistant, \$38,820
 Owolabi, Stephen F, support care assistant, \$34,660
 Owoseni-Ighodaro, Motunrayo A, registered nurse, \$57.34/hr
 Oyetunji, Aderonke O, resident physician, \$67,757
 Oyetunji, Aderonke O, miscellaneous professional, \$36.15/hr
 Ozumba, Chinerwe F, support care assistant, \$34,660
 Ozumba, Loveth, direct care aide, \$25.23/hr
 Pacheco, Ruben, security support care asst, \$41,466
 Paddon, Jessie E, security support care asst, \$43,480
 Page, Carmaine M, support care assistant, \$34,660
 Page, Devin, food service worker, \$33,914
 Painter, Brooke F, direct care aide, \$18.84/hr
 Painter, Brooke F, direct care aide, \$20.25/hr
 Painter, Brooke F, direct care aide, \$20.74/hr
 Painter, Sarah M, direct care aide, \$26.88/hr
 Painter, Sarah M, direct care aide, \$22.11/hr
 Painter, Sarah M, direct care aide, \$23.52/hr
 Paladin, Leeann M, registered nurse, \$57.34/hr
 Paladin, Leeann M, registered nurse, \$63.76/hr
 Paladin, Leeann M, registered nurse, \$69.08/hr
 Paladin, Leeann M, registered nurse, \$73.67/hr
 Palmer, Anita P, devlp disability service assoc, \$45,006
 Palmer, Ellen M, support care assistant, \$34,660
 Palmer, Jessica L, direct care aide, \$20.34/hr
 Palmer, Jessica L, direct care aide, \$21.64/hr

- Palmer, Jessica L, direct care aide, \$24.73/hr
 Palmer, Joshua J, security officer, \$33,914
 Paniagua, Miguel, staff physician, \$60.89/hr
 Paniagua, Miguel, physician, \$126.285
 Pante, Venkata R, physician, \$113,039
 Panthi, Urmila, social services specialist, \$45,006
 Pardee, Alicia L, director of psychology, \$102,216
 Pardee, Alicia L, psychologist, \$114.68/hr
 Pardee, Alicia L, miscellaneous professional, \$50.00/hr
 Pardee, Alicia L, direct care aide, \$40.14/hr
 Paredes, Cesley J, support care assistant, \$41,741
 Pargo, Bryanna, support care assistant, \$34,660
 Park, Hyun J, staff dev training specialist, \$50,463
 Park, Hyun J, miscellaneous professional, \$36.39/hr
 Park, Jinsook, registered nurse, \$57.34/hr
 Parker, Andrea M, lead admin support assistant, \$38,386
 Parker, Bertha L, direct care aide, \$19.27/hr
 Parker, Emilia L, support care assistant, \$34,660
 Parker, George W, driver, \$16.31/hr
 Parker, Kelsey M, support care assistant, \$34,660
 Parker, Maria E, sr security support care asst, \$46,237
 Parker, Michele B, support care assistant, \$34,660
 Parker, Reginald, support care assistant, \$34,660
 Parker, Shianne F, registered nurse, \$83,473
 Parker, Tricia N, nurse manager, \$81,881
 Parkhurst, Trudy A, non-commnsn investigator spv, \$72,968
 Parks, Aaliyah A, support care assistant, \$34,660
 Parks, Charles R, miscellaneous supervisory, \$27.57/hr
 Parks, Vicky A, support care assistant, \$34,660
 Parnley, Charles M, security support care asst, \$43,164
 Parnell, Takiera, direct care aide, \$23.91/hr
 Parrott, Wynetta D, therapeutic services worker, \$35,022
 Parris, Jacob M, registered nurse, \$81,259
 Parrott, Deanna L, direct care aide, \$1.21/hr
 Parrott, Deanna L, security support care asst, \$41,466
 Parrott, Dillon S, security support care asst, \$43,480
 Parsa, Bruce, psychiatrist, \$272,995
 Parsa, Bruce, staff physician, \$157.51/hr
 Parsons, Andrea V, support care assistant, \$34,660
 Parsons, Katherine D, lead admin support assistant, \$46,993
 Parsons, Rhonda L, administrative support clerk, \$33,914
 Partney, Tammie M, licensed practical nurse, \$61,897
 Parungao, Agnes P, admin support assistant, \$36,786
 Parungao, Leonel D, security support care asst, \$43,480
 Parwatikar, Sadashiv D, consulting physician, \$82.41/hr
 Parwatikar, Sadashiv D, staff physician, \$128.48/hr
 Pashai, Noor G, food service assistant, \$33,914
 Pashaye, Qadeer G, food service assistant, \$33,914
 Passawe, Mamie, direct care aide, \$23.91/hr
 Patterson, Brenda L, food service worker, \$34,175
 Patterson, Cedric, support care assistant, \$34,660
 Patterson, Deshawn A, security support care asst, \$43,480
 Patterson, Dorthea, direct care aide, \$22.00/hr
 Patterson, Lavette, accounts supervisor, \$45,330
 Patterson, Margaree, direct care aide, \$19.53/hr
 Patterson, Margaree, admin support assistant, \$42,784
 Patterson, Pamela A, direct care aide, \$18.66/hr
 Patterson, Scott B, senior research/data analyst, \$79,568
 Pattison, David A, licensed practical nurse, \$58,476
 Patton, Karen M, educational aide, \$19,195
 Patton, Karen M, miscellaneous professional, \$28.63/hr
 Patton, Karen M, miscellaneous professional, \$26.88/hr
 Patton, Karen M, miscellaneous professional, \$20.74/hr
 Paul, Jamie L, registered nurse spec/spv, \$86,496
 Paul, Joshua R, staff dev training specialist, \$57,073
 Paul, Mattie R, accountant, \$41,306
 Paul, Nathaniel J, security support care asst, \$41,466
 Paul, Tiffany T, human resources manager, \$85,231
 Pauls, Alexis E, office worker miscellaneous, \$20.28/hr
 Paup, Isaac L, direct care aide, \$21.23/hr
 Paup, Isaac L, direct care aide, \$22.53/hr
 Paup, Isaac L, direct care aide, \$26.34/hr
 Paxton, Deborah D, licensed practical nurse, \$58,476
 Payne, Ellen, food service assistant, \$33,914
 Payne, Hailey M, recreation/music therapist, \$43,060
 Payne, Hailey M, miscellaneous professional, \$31.07/hr
 Payne, Kimberly D, accounts assistant, \$34,593
 Payne, Kristen M, non-commnsn investigator spv, \$71,005
 Payne, Lori L, senior accounts assistant, \$37,089
 Payne, Sandra K, admin support assistant, \$36,786
 Payne, Sandra K, direct care aide, \$26.88/hr
 Payne, Shelley M, support care assistant, \$34,660
 Payne, Talia D, food service assistant, \$33,914
 Payne, Vanessa M, support care assistant, \$34,660
 Payne Walker, Brandy J, support care professional, \$50,872
 Payton, Maria G, support care assistant, \$34,660
 Peabody, Deborah L, devlp disability service spv, \$54,008
 Peaks, Aunjela L, administrative support clerk, \$33,914
 Pearson, Marquerite, support care assistant, \$34,660
 Pearson, Taniasha, support care assistant, \$34,660
 Peck, Katherine K, registered nurse spec/spv, \$91,569
 Peck, Katherine K, registered nurse, \$54.35/hr
 Pedersen, Maddisyn D, registered nurse, \$75,545
 Peebles, Debbie, registered nurse, \$83,138
 Peebles, Lachelle N, lead admin support assistant, \$39,576
 Peebles, Renada, support care assistant, \$38,821
 Peery, Sophia N, support care assistant, \$34,660
 Pegues, Jazmine L, special asst prof, \$68,500
 Pendergras, Leta E, typist, \$25.00/hr
 Peng, Chunxian, registered nurse, \$86,463
 Pennie, Charrita, custodial assistant, \$33,914
 Pennington, Dana M, administrative manager, \$75,316
 Penny, Ciera L, direct care aide, \$26.34/hr
 Penny, Ciera L, direct care aide, \$21.23/hr
 Penny, Ciera L, direct care aide, \$22.53/hr
 Penny, Dorrisa A, direct care aide, \$22.11/hr
 Penny, Dorrisa A, direct care aide, \$23.52/hr
 Penny, Dorrisa A, direct care aide, \$26.88/hr
 Peoples, Alia A, direct care aide, \$17.74/hr
 Peppers, David B, treatment manager, \$76,204
 Peppers, David B, social services worker, \$47.77/hr
 Perez, Lindsay, registered nurse, \$57.34/hr
 Perez, Lindsay, registered nurse spec/spv, \$106,416
 Perfater, Gaylene S, direct care aide, \$36.69/hr
 Perfater, Gaylene S, support care professional, \$50,872
 Perkins, Janet, senior support care assistant, \$42,709
 Perkins, Jansen, security officer, \$33,914
 Perkins, Jennifer L, custodial supervisor, \$37,102
 Perkins, Jennifer L, clerk, \$26.76/hr
 Perkins, Jennifer L, direct care aide, \$26.76/hr
 Perkins, Jermaine, food service worker, \$33,914
 Perkins, Kandace C, support care professional, \$53,715
 Perkins, Ruby, direct care aide, \$17.74/hr
 Perkins-Davis, D'asia N, support care assistant, \$34,660
 Pernel, Eric D, custodial worker, \$33,914
 Pernikoff, Andrea H, social services specialist, \$45,006
 Perry, Adam M, safety inspector, \$23,062
 Perry, Mark A, support care assistant, \$34,660
 Perry, Tanya L, support care assistant, \$34,660
 Peters, Amy D, sr social services specialist, \$54,008
 Peters, Olivia G, direct care aide, \$17.33/hr
 Peters, Olivia G, direct care aide, \$18.63/hr
 Peters, Olivia G, direct care aide, \$19.08/hr
 Peters, Stacey J, miscellaneous professional, \$33.63/hr
 Peters, Stacey J, accountant, \$23.39/hr
 Peterson, Angel, social services specialist, \$45,006
 Peterson, Connie, food service worker, \$33,914
 Peterson, James F, support care assistant, \$34,660
 Peterson, Jessica A, special asst professional, \$121,686
 Peterson, Julie A, accountant manager, \$100,852
 Peterson, Kimberly D, support care assistant, \$34,660
 Peterson, Sharon L, direct care aide, \$20.28/hr
 Peterson-Gray, Lisa M, registered nurse, \$43.48/hr
 Peterson-Gray, Lisa M, registered nurse, \$46.74/hr
 Peterson-Gray, Lisa M, registered nurse, \$48.92/hr
 Peterson-Gray, Lisa M, registered nurse, \$52.18/hr
 Peterson-Gray, Lisa M, registered nurse, \$54.35/hr
 Pettus, Stephanie L, supervising behavioral tech, \$36,482
 Petty, Ashley, support care assistant, \$34,660
 Petty, Carl S, security support care asst, \$43,480
 Pfaff, Maxmillon C, domestic service worker, \$16.31/hr
 Philbert, Steven W, sr security support care asst, \$46,237
 Phillips, Deanna D, admin support assistant, \$35,542
 Phillips, Desiree J, support care assistant, \$34,660
 Phillips, Gwendolyn G, supervising support care asst, \$47,570
 Phillips, Jessica A, direct care aide, \$16.32/hr
 Phillips, Jonathan C, support care assistant, \$34,660
 Phillips, Latasha R, support care assistant, \$20,796
 Phillips, Scott D, human resources manager, \$94,748
 Phillips, Shea L, custodial worker, \$33,914
 Phiri, Lutopu, registered nurse, \$91,569
 Phoenix, Delores, senior support care assistant, \$39,136
 Pickens, Marquita R, administrative support clerk, \$33,914
 Pickens, Marquita R, direct care aide, \$19.53/hr
 Pickett, Miranda K, direct care aide, \$20.28/hr
 Pickett, Kalyn, direct care aide, \$22.00/hr
 Piepenbrink, Mark A, treatment manager, \$59,538
 Pierce, Gabriele, direct care aide, \$18.35/hr
 Pierce, Gabriele, direct care aide, \$20.65/hr
 Pierce, Kathryn L, sr security support care asst, \$46,237

- Pigg, Katherine, program specialist, \$39,338
 Piggee, Alexis S, direct care aide, \$23.08/hr
 Piggee, Alexis S, direct care aide, \$24.49/hr
 Piggee, Alexis S, direct care aide, \$28.63/hr
 Pike, Johanna L, lead admin support assistant, \$42,308
 Pilger, Melanie L, support care assistant, \$34,660
 Pimentel, Rj H, direct care aide, \$17.39/hr
 Pines, Donnell, security officer, \$33,914
 Pines, Donnell, direct care aide, \$19.53/hr
 Pinkley, Kyle C, registered nurse, \$83,474
 Pinkley, Lesli D, direct care aide, \$18.66/hr
 Piper, Seth R, support care assistant, \$34,660
 Pippin, Natalie M, support care assistant, \$34,660
 Pippins-Toppis, Jewelle L, support care assistant, \$34,660
 Pirkel, Robin, registered nurse, \$83,939
 Pirtle, Carmen R, admin support assistant, \$35,542
 Pirtle, Lisa, support care assistant, \$34,660
 Pitt, Karen E, pastoral counselor, \$64,765
 Pittman, Danel T, direct care aide, \$22.11/hr
 Pittman, Danel T, direct care aide, \$26.88/hr
 Pittman, Donna M, direct care aide, \$26.34/hr
 Pittman, Donna M, direct care aide, \$21.23/hr
 Pittman, Donna M, direct care aide, \$22.53/hr
 Pittman, Harold A, stores/warehouse assistant, \$36,988
 Pittman, James T, direct care aide, \$23.08/hr
 Pittman, James T, direct care aide, \$24.49/hr
 Pittman, James T, direct care aide, \$28.63/hr
 Pittman, Kiara R, direct care aide, \$26.88/hr
 Pittman, Kiara R, direct care aide, \$23.52/hr
 Pittman, Kiara R, direct care aide, \$22.11/hr
 Pittman, Nykiah K, direct care aide, \$17.33/hr
 Pittman, Nykiah K, direct care aide, \$18.63/hr
 Pittman, Nykiah K, direct care aide, \$19.08/hr
 Pittman, Robert J, direct care aide, \$21.23/hr
 Pittman, Robert J, direct care aide, \$22.53/hr
 Pittman, Robert J, direct care aide, \$26.34/hr
 Pittman, Whitney D, registered nurse, \$73.67/hr
 Pittman, Whitney D, registered nurse, \$63.76/hr
 Pittman, Whitney D, registered nurse, \$69.08/hr
 Pittman, Whitney D, registered nurse, \$57.34/hr
 Pittmon, Danel T, direct care aide, \$26.34/hr
 Pittmon, Danel T, direct care aide, \$21.23/hr
 Pittmon, Danel T, direct care aide, \$22.53/hr
 Pittmon, Thomas J, direct care aide, \$21.23/hr
 Pitts, Jebariz K, direct care aide, \$23.08/hr
 Pitts, Jebariz K, direct care aide, \$24.49/hr
 Pitts, Jebariz K, direct care aide, \$28.63/hr
 Placht, Carolyn M, occupational therapy assistant, \$52,443
 Plaggenberg, Rachel M, principal asst board/comm, \$59,084
 Plunkett, Angela M, program coordinator, \$84,220
 Plunkett, Destiny E, non-commssn investigator spv, \$71,090
 Pogue, Lucas H, custodial assistant, \$33,914
 Pogue, Michael T, support care assistant, \$34,660
 Pogue, Randall C, security officer, \$38,154
 Pogue, Vickie L, support care assistant, \$34,660
 Pointer, Quantilla, senior support care assistant, \$42,709
 Pointer, Tonda G, senior support care assistant, \$38,549
 Polacek, Tamara, accountant manager, \$73,226
 Polanowski, Allen R, security support care asst, \$41,466
 Polanowski, Allen R, instructor, \$4,622/hr
 Polanowski, Lisa F, admin support assistant, \$35,542
 Polanowski, Stephen A, domestic service worker, \$18.66/hr
 Polanowski, Tamra R, support care assistant, \$34,660
 Polito, Brenda M, direct care aide, \$18.35/hr
 Polito, Brenda M, direct care aide, \$20.65/hr
 Politte, Tina M, lic professional counselor, \$59,542
 Pollard, Christina G, support care assistant, \$34,660
 Polley, Naomie I, therapeutic services worker, \$35,022
 Pollock, Cathy L, lead admin support assistant, \$36,482
 Polovina, Ilir, special asst professional, \$166,344
 Polovina, Ilir, staff physician, \$128.48/hr
 Pomerleau, Elizabeth K, support care assistant, \$34,660
 Pool, Sylvia J, administrative support clerk, \$33,914
 Poole, Bonnie E, quality improvement specialist, \$65,550
 Poole, Ciera L, direct care aide, \$22.00/hr
 Poole, Menchie G, support care assistant, \$34,660
 Pope, Chanel E, support care assistant, \$38,813
 Pope, Masey, recreation/music therapist, \$46,162
 Pope, Timothy A, direct care aide, \$1,211/hr
 Pope, Timothy A, security support care asst, \$41,466
 Poplin, Heather L, registered nurse, \$83,939
 Popoola, Roseline O, social services specialist, \$45,006
 Popoola, Sunday O, administrative support clerk, \$33,914
 Porter, Channon M, supervising support care asst, \$47,570
 Porter, Gawayne E, security support care asst, \$41,466
 Porter, Gawayne E, direct care aide, \$1,211/hr
 Porter, Kristy G, miscellaneous professional, \$28.63/hr
 Porter, Kristy G, therapeutic services worker, \$35,022
 Porter, Lisa K, devlp disability service spv, \$54,008
 Porter, Lori A, human resources generalist, \$61,219
 Porter, Tabitha P, sr social services specialist, \$54,007
 Porth, Cara B, recreation/music therapist spv, \$46,169
 Post, Rebecca M, institution superintendent, \$108,850
 Poston, Kathryn M, support care assistant, \$34,660
 Poteet, Cana B, devlp disability service spv, \$56,333
 Potts, Bruce T, miscellaneous professional, \$28.63/hr
 Potts, Bruce T, miscellaneous professional, \$28.28/hr
 Potts, Bruce T, rehabilitation associate, \$36,130
 Potts, Sonia M, office worker miscellaneous, \$34.59/hr
 Potts, Sonia M, support care professional, \$47,964
 Poulin, Jennifer R, direct care aide, \$38.95/hr
 Poulter, Jennifer R, sr social services specialist, \$54,008
 Poulter, Debbie A, senior accounts assistant, \$40,935
 Poulter, Arderie, custodial assistant, \$33,914
 Powell, Brianna M, support care assistant, \$34,660
 Powell, David L, social services specialist, \$45,006
 Powell, Erica C, domestic service worker, \$17.53/hr
 Powell, Erica C, direct care aide, \$26.31/hr
 Powell, Juanita K, support care assistant, \$34,660
 Powell, Marry F, support care assistant, \$34,660
 Powell, Regena A, domestic service worker, \$18.17/hr
 Powell, Samantha L, licensed practical nurse, \$58,476
 Powell, Taylor R, security support care asst, \$43,480
 Powell, Timicka, support care assistant, \$34,660
 Powell, Xavier D, security support care asst, \$41,466
 Power, Margie A, food service assistant, \$33,914
 Powers, Joyce, social svcs unit supervisor, \$57,316
 Powers, Karen M, admin support professional, \$46,714
 Poynter, Heather D, food service worker, \$33,914
 Poynter, Zenova M, accounts assistant, \$37,984
 Pratt, Chestine, social services specialist, \$45,006
 Pratt, Lyndsey, dietitian, \$56,230
 Presberry, Larry D, security support care asst, \$43,480
 Presley, Delshau C, support care assistant, \$34,661
 Presley, Stephen, sr non-commission investigator, \$52,502
 Prewitt, Ecco F, food service worker, \$33,914
 Price, Angela M, senior support care assistant, \$38,549
 Price, Antwon L, senior support care assistant, \$38,549
 Price, Jermaine A, support care assistant, \$34,661
 Price, Joseph N, support care assistant, \$36,394
 Price, Joseph N, direct care aide, \$26.25/hr
 Price, Kristy N, support care assistant, \$34,660
 Price, Lena M, therapy aide, \$16.87/hr
 Price, Lena M, direct care aide, \$22.11/hr
 Price, Lena M, direct care aide, \$26.88/hr
 Price, Lena M, direct care aide, \$23.52/hr
 Price, Mark S, social services specialist, \$45,006
 Price, Morgan, devlp disability service assoc, \$45,006
 Price-Stubbe, Lisa A, devlp disability service spv, \$64,861
 Prier, Critter R, senior support care assistant, \$38,549
 Priest, Penny S, sr security support care asst, \$49,274
 Priestly, Tawana S, supervising support care asst, \$47,570
 Priestly, Tawana S, domestic service worker, \$34.31/hr
 Pritchard, Jeanette, support care assistant, \$34,660
 Pritchett, Edward S, security support care asst, \$41,466
 Privia, Sarah B, miscellaneous professional, \$34.49/hr
 Privia, Sarah B, recreation/music therapist, \$47,831
 Privia, Sarah B, miscellaneous professional, \$34.49/hr
 Proctor, Lisa S, administrative support clerk, \$16,957
 Proctor, Paul D, support care assistant, \$41,567
 Proffit, Kiley L, recreation/music therapist, \$43,060
 Prowell, Jakayla J, security support care asst, \$43,480
 Pruitt, Stephanie P, custodial assistant, \$33,914
 Pruitt, Trenton, miscellaneous technical, \$16.31/hr
 Pruitt, Whitney D, security support care asst, \$43,480
 Puckett, Barbara J, devlp disability service spv, \$54,008
 Puderbaugh, Terry, registered nurse, \$54.35/hr
 Pulley, Samuel E, support care assistant, \$34,660
 Pulley, Tanecia T, support care assistant, \$34,660
 Pulliam, Alana J, food service assistant, \$34,175
 Pulliam, Anthony A, direct care aide, \$23.91/hr
 Pulliam, Cassandra G, support care assistant, \$34,660
 Pulliam, Emily A, therapeutic services worker, \$35,022
 Pultz, Alison S, admin support assistant, \$17,771
 Pultz, Matthew, recreation/music therapist spv, \$46,169
 Purcell, Kelly R, direct care aide, \$28.23/hr
 Purcell, Kelly R, food service assistant, \$17,218
 Purcell, Marissa T, direct care aide, \$20.28/hr
 Purkett, Sarah E, nurse manager, \$88,029
 Purnell, Dierdre M, support care assistant, \$34,660

- Purviance, Fred W, social services specialist, \$45,006
 Purvis, Rebekah A, psychologist, \$54.35/hr
 Purvis, Rebekah A, psychologist, \$102.149
 Putnam, Ashley M, support care assistant, \$41,741
 Pyatt, Adrian N, support care assistant, \$34,660
 Pyatt, Angela R, direct care aide, \$29.90/hr
 Pyatt, Angela R, administrative support clerk, \$33,914
 Pyatt, Gage A, support care assistant, \$34,660
 Qualls, Misty A, lead admin support assistant, \$37,089
 Qualls, Misty A, miscellaneous professional, \$26.75/hr
 Quarells, Donovan, support care assistant, \$34,660
 Quarells, Selona C, support care assistant, \$34,660
 Quick, Melody L, direct care aide, \$18.90/hr
 Quick, Tina M, support care assistant, \$34,660
 Quigley, Amanda G, licensed practical nurse, \$58,476
 Quigley, Isaiah J, direct care aide, \$28.68/hr
 Quigley, Isaiah J, direct care aide, \$18.35/hr
 Quigley, Jeffrey J, senior support care assistant, \$38,549
 Quigley, Tristina M, direct care aide, \$27.69/hr
 Quigley, Tristina M, lead admin support assistant, \$38,386
 Quinn, Clarethia, food service supervisor, \$39,406
 Quinn, Dominick D, support care assistant, \$34,660
 Quinn, Donna M, support care assistant, \$34,660
 Quinn, Kayin, direct care aide, \$23.91/hr
 Quinn, Marquise, senior support care assistant, \$38,549
 Quinn, Porsche S, support care assistant, \$34,660
 Quint, Lauren L, program manager, \$89,134
 Quintana, Maria, senior clinical caseworker, \$54,819
 Rabinovich, Michelle, miscellaneous professional, \$30.75/hr
 Radden, Ann M, dietician supervisor, \$65,973
 Rader, Cheyenne M, support care assistant, \$34,660
 Radford, Elizabeth A, licensed clinical social wkr, \$58,515
 Radford, Elizabeth A, miscellaneous professional, \$35.38/hr
 Radford-Galbreath, Cassandra L, director of nursing, \$115,395
 Radionova, Natalia G, support care assistant, \$34,660
 Radmanesh, Rebekah A, psychiatrist, \$121,287
 Radmanesh, Rebekah A, staff physician, \$176.46/hr
 Railton, Randol L, skilled tradesman, \$29.24/hr
 Rainey, Heather C, support care assistant, \$34,660
 Ramesh, Sujatha, special asst professional, \$121,686
 Ramey, Heather A, program specialist, \$52,385
 Ramirez, Cathi A, direct care aide, \$22.11/hr
 Ramirez, Cathi A, direct care aide, \$23.52/hr
 Ramirez, Cathi A, direct care aide, \$26.88/hr
 Ramirez, Janay S, support care assistant, \$34,660
 Ramirez, Mollie L, administrative support clerk, \$33,914
 Ramones, Marc D, security support care asst, \$41,466
 Rampola, Cathy R, support care assistant, \$34,660
 Ramsey, Diann L, miscellaneous professional, \$18.90/hr
 Randall, Bianca G, support care assistant, \$34,660
 Randall, Nicholas D, direct care aide, \$22.00/hr
 Randall, Nicholas D, therapeutic services worker, \$35,723
 Randalls, Rebecca, devlp disability service spec, \$54,008
 Randl, Baron D, support care assistant, \$34,660
 Randolph, Steven, senior support care assistant, \$38,549
 Randolph-Harris, Ericka M, sr support care asst, \$38,549
 Rangel, Adrian J, direct care aide, \$17.39/hr
 Rankin, Jared L, quality improvement manager, \$57,611
 Rapp, Matthew, social services specialist, \$45,006
 Raps, Donald R, direct care aide, \$26.88/hr
 Raps, Donald R, direct care aide, \$22.11/hr
 Raps, Donald R, direct care aide, \$23.52/hr
 Rash, Dinna C, accounts supervisor, \$46,993
 Rash, Perla C, support care assistant, \$34,660
 Rasheed, Mohammad A, staff physician, \$243.37/hr
 Rasmussen, Janet M, registered nurse spv/spec, \$107,353
 Rasmussen, Janet M, registered nurse, \$69.08/hr
 Rasmussen, Janet M, registered nurse, \$73.67/hr
 Rasmussen, Janet M, registered nurse, \$57.34/hr
 Rasmussen, Janet M, registered nurse, \$63.76/hr
 Rasnick, Matterson L, advanced security officer, \$41,471
 Rasse, Makayla R, support care assistant, \$34,660
 Ratliff, Carl R, stores/warehouse assistant, \$33,914
 Ratliff, Hope E, support care professional, \$45,006
 Rava, Max, direct care aide, \$22.00/hr
 Rawlani, Rameshhal, staff physician, \$128.48/hr
 Rawlins, Regina D, registered nurse, \$83,473
 Rawson, Charles, security support care asst, \$41,466
 Ray, Caitlin M, registered nurse, \$43.48/hr
 Ray, Caitlin M, registered nurse, \$46.74/hr
 Ray, Caitlin M, registered nurse, \$48.92/hr
 Ray, Caitlin M, registered nurse, \$52.18/hr
 Ray, Caitlin M, registered nurse, \$54.35/hr
 Ray, Donisha R, direct care aide, \$23.52/hr
 Ray, Donisha R, direct care aide, \$26.88/hr
 Ray, Donisha R, direct care aide, \$22.11/hr
 Ray, Dwayne L, senior support care assistant, \$38,549
 Ray, Yolanda R, miscellaneous professional, \$36.68/hr
 Ray, Yolanda R, licensed practical nurse, \$62,324
 Rayburn, Hope A, security support care asst, \$43,480
 Raymond, Francis M, support care assistant, \$34,660
 Raymond, Lily, senior psychologist, \$76,420
 Raymond, Lily, miscellaneous professional, \$43.97/hr
 Raynor-McClanahan, Carolyn D, social services worker, \$32.61/hr
 Rea, Catherine L, support care professional, \$50,872
 Rea, Tina M, administrative support clerk, \$33,914
 Ready, Kara M, special asst professional, \$52,385
 Reams, Heather M, direct care aide, \$11.11/hr
 Reams, Heather M, security support care asst, \$41,466
 Reasons, Hannah W, registered nurse, \$70,862
 Rechterman, Sarah K, support care professional, \$50,872
 Rector, Donald W, supervising support care asst, \$47,747
 Reddick, Clouette, supervising support care asst, \$52,818
 Reddick, Ralph R, sr security support care asst, \$47,708
 Reddig, Alexis C, psychologist, \$114.68/hr
 Reddig, Alexis C, miscellaneous professional, \$50.00/hr
 Reddig, Alexis C, psychologist, \$105,799
 Redelfs, Kirk A, devlp disability service spv, \$56,332
 Redempta, Charity W, registered nurse, \$57.34/hr
 Redempta, Charity W, registered nurse, \$63.76/hr
 Redempta, Charity W, registered nurse, \$69.08/hr
 Redempta, Charity W, registered nurse, \$73.67/hr
 Redmond, Brandee, registered nurse, \$83,138
 Redmond, Brittany N, registered nurse, \$52.18/hr
 Redmond, Brittany N, registered nurse, \$54.35/hr
 Redmond, Brittany N, registered nurse, \$43.48/hr
 Redmond, Brittany N, registered nurse, \$46.74/hr
 Redmond, Brittany N, registered nurse, \$48.92/hr
 Redmond, Stacey E, registered nurse, \$88,482
 Reed, Amanda J, senior support care assistant, \$38,549
 Reed, Carmen F, support care assistant, \$34,660
 Reed, Danielle E, direct care aide, \$23.91/hr
 Reed, Jamie L, social services specialist, \$45,006
 Reed, Laquan Q, support care assistant, \$34,660
 Reed, Lorelle A, social services specialist, \$45,006
 Reed, Philip S, miscellaneous administrative, \$60.25/hr
 Reed, Sara A, registered nurse, \$79,095
 Reed, Susan M, licensed practical nurse, \$61,897
 Reed, Tiana L, associate social services spec, \$45,006
 Reed, Tristen L, custodial worker, \$33,914
 Reed-Lohmeyer, Peggy, miscellaneous professional, \$40.14/hr
 Reese, Christy J, intermediate accountant, \$52,385
 Reese, Haley A, registered nurse, \$43.48/hr
 Reese, Haley A, registered nurse, \$46.74/hr
 Reese, Haley A, registered nurse, \$48.92/hr
 Reese, Haley A, registered nurse, \$52.18/hr
 Reese, Haley A, registered nurse, \$54.35/hr
 Reese, Jade A, support care assistant, \$34,582
 Reeves, Kailey, program specialist, \$48,915
 Reeves, Kailey, miscellaneous professional, \$24.07/hr
 Reeves, Tasha D, direct care aide, \$20.28/hr
 Register, Cynthia, devlp disability service assoc, \$45,006
 Rehbein, Tamar M, human resources generalist, \$52,638
 Reichard, Erlinda B, registered nurse, \$74,530
 Reid, Cassandra L, social services specialist, \$45,006
 Reid, Ladonna M, support care assistant, \$34,660
 Reid, Shanice L, security support care asst, \$43,480
 Reid, Theresa, licensed clinical social wkr, \$46,993
 Reilly, Kathleen J, social svcs unit supervisor, \$57,316
 Reilly, Shaun M, support care assistant, \$34,660
 Reilly, Shaun M, direct care aide, \$25.00/hr
 Reinan, April M, support care assistant, \$34,660
 Reinhart, Karen, treatment supervisor, \$69,731
 Reinkemeyer, David J, miscellaneous professional, \$33.63/hr
 Reissing, Mary, direct care aide, \$22.00/hr
 Reiter, Erin M, support care assistant, \$34,660
 Reitz, Nicole R, clinical social work spv/spec, \$67,561
 Reitz, Robert M, deputy division director, \$119,087
 Reitz, Ronda Y, senior psychologist, \$98,256
 Relford, Anthony E, stores/warehouse supervisor, \$40,935
 Rembecki, Mark S, program coordinator, \$76,446
 Remer, David M, security officer, \$33,914
 Rencher, Serena D, behavioral technician, \$44,970
 Renner, Misty M, admin support assistant, \$35,542
 Renno, Beth A, direct care aide, \$18.90/hr
 Renous, Steve, direct care aide, \$23.91/hr
 Reser, Jeffrey T, senior laboratory support tech, \$44,826
 Resinger, Laura S, food service assistant, \$34,175
 Resinger, Laura S, direct care aide, \$24.64/hr
 Resonno, Wanda R, security support care asst, \$43,480

Retta, Habtmnesh A, support care assistant, \$34,660
 Revelle, Carrie E, direct care aide, \$24.46/hr
 Revelle, Carrie E, custodial assistant, \$33,914
 Revelle, Christopher I, nurse manager, \$85,217
 Revelle, Zacheriah V, direct care aide, \$20.28/hr
 Rew, Melissa J, licensed practical nurse, \$62,324
 Kew, Trinity J, support care assistant, \$41,741
 Reyes, Chad A, devlp disability service spv, \$54,007
 Reyes Aguilar, Jose L, support care assistant, \$34,660
 Reynolds, Cory M, security support care asst, \$41,466
 Reynolds, Elizabeth A, direct care aide, \$18.90/hr
 Reynolds, Gregory J, direct care aide, \$22.11/hr
 Reynolds, Gregory J, direct care aide, \$26.88/hr
 Reynolds, James, staff physician, \$172.02/hr
 Reynolds, James C, security support care asst, \$43,480
 Reynolds, Lisa B, admin support professional, \$60,488
 Reynolds, Megan J, registered nurse, \$57.34/hr
 Reynolds, Megan J, registered nurse, \$63.76/hr
 Reynolds, Megan J, registered nurse, \$69.08/hr
 Reynolds, Megan J, registered nurse, \$73.67/hr
 Reynolds, Megan M, miscellaneous professional, \$25.26/hr
 Reynolds, Megan M, support care assistant, \$34,660
 Reynolds, Megan M, miscellaneous professional, \$26.88/hr
 Reynolds, Megan M, miscellaneous professional, \$28.63/hr
 Reynolds, Sara A, senior support care assistant, \$38,549
 Reynolds, Sharon L, quality improvement specialist, \$63,633
 Reynolds, Stacy L, miscellaneous professional, \$46.91/hr
 Reynolds, Stacy L, miscellaneous professional, \$46.91/hr
 Reynolds, Stacy L, miscellaneous professional, \$46.91/hr
 Reynolds, Stacy L, clinical social work spv/spec, \$72,699
 Reynolds-Cole, Sharon A, admin support assistant, \$35,542
 Rhinesmith, Greg S, direct care aide, \$23.91/hr
 Rhinesmith, Greg S, stores/warehouse associate, \$38,231
 Rhodes, Angela C, social services specialist, \$45,006
 Rhodes, Jamie S, support care professional, \$50,872
 Rhodes, Jo A, social services worker, \$31.58/hr
 Rhodes, Rachel L, registered nurse, \$50.00/hr
 Rhone, Dorcas L, social services specialist, \$45,006
 Rhone, Marquitta, stores/warehouse assistant, \$33,914
 Rhorer, Jacob J, stores/warehouse assistant, \$33,914
 Ricciotti, Edward E, senior clinical caseworker, \$59,639
 Rice, Jenny L, licensed practical nurse, \$58,476
 Rice, Kenna W, sr security support care asst, \$47,708
 Rice, Ritanira R, registered nurse, \$62.50/hr
 Rich, Anthony S, security support care asst, \$41,466
 Rich, Merlyn I, food service assistant, \$33,914
 Rich, Tina K, support care assistant, \$34,660
 Richards, Bonnie L, administrative support clerk, \$35,101
 Richards, Charles W, security officer, \$25.64/hr
 Richards, Charles W, admin support assistant, \$35,542
 Richards, Heather A, security support care asst, \$43,480
 Richards-Brandt, Stacey M, program specialist, \$54,279
 Richardson, Austin T, direct care aide, \$22.11/hr
 Richardson, Austin T, direct care aide, \$23.52/hr
 Richardson, Austin T, direct care aide, \$26.88/hr
 Richardson, Gleenase M, support care assistant, \$34,660
 Richardson, Helen C, devlp disability service assoc, \$46,169
 Richardson, Jawaiiha M, support care assistant, \$34,660
 Richardson, Jessica L, direct care aide, \$20.28/hr
 Richardson, Linda D, administrative support clerk, \$33,914
 Richardson, Marquis N, direct care aide, \$24.47/hr
 Richardson, Marquis N, custodial assistant, \$33,914
 Richardson, Nadine, support care assistant, \$38,821
 Richerson, Shavonda N, support care assistant, \$34,660
 Richeson, Charles E, support care assistant, \$34,660
 Richeson, Laura D, registered nurse, \$83,473
 Richeson, Stephanie A, support care assistant, \$34,660
 Richey, Maranda M, support care assistant, \$34,660
 Richey, Marc E, food service assistant, \$34,175
 Richie, Tina R, support care assistant, \$34,660
 Richmond, Shada C, direct care aide, \$23.08/hr
 Richmond, Shada C, direct care aide, \$24.49/hr
 Richmond, Shada C, direct care aide, \$28.63/hr
 Richmond, Shaneal T, direct care aide, \$26.88/hr
 Richmond, Shaneal T, direct care aide, \$22.11/hr
 Richmond, Shaneal T, direct care aide, \$23.52/hr
 Richter, Karli S, therapeutic services manager, \$63,832
 Rickmar, Laura L, direct care aide, \$20.28/hr
 Riddle, Fejuan, quality improvement specialist, \$30.99/hr
 Ridinger, Megan N, support care assistant, \$20,796
 Rieke, Kimberly S, accountant supervisor, \$84,604
 Rigdon, Michael J, support care assistant, \$34,660
 Riggio, Ashley D, accounts assistant, \$33,914
 Riley, Angela M, cook, \$18.72/hr
 Riley, Angela M, admin support assistant, \$35,542
 Riley, Angela M, direct care aide, \$19.53/hr
 Riley, Christine M, devlp disability service spec, \$54,008
 Riley, Kevin T, miscellaneous professional, \$50.00/hr
 Riley, Kevin T, direct care aide, \$28.63/hr
 Riley, Kevin T, direct care aide, \$20.74/hr
 Riley, Kevin T, special asst professional, \$80,412
 Rimmer, Eric L, therapy aide, \$31.26/hr
 Rimmer, Eric L, custodial supervisor, \$43,334
 Rimmer, Sakeia M, admin support assistant, \$35,542
 Rinehart, Emily A, special asst official & admstr, \$108,437
 Rinehart, Richard L, library manager, \$37,682
 Rinehart, Tyler L, accountant manager, \$94,969
 Ringo, James D, admin support professional, \$43,505
 Rion, Tracy L, program specialist, \$56,812
 Riordan, Melissa D, social services specialist, \$45,006
 Rios, Montana R, registered nurse, \$73.67/hr
 Rios, Montana R, registered nurse, \$69.08/hr
 Rios, Montana R, registered nurse, \$63.76/hr
 Rios, Montana R, registered nurse, \$57.34/hr
 Ritter, Phyllis A, sr security support care asst, \$46,237
 Rivers, Larry, direct care aide, \$1.26/hr
 Rivers, Larry, spv security support care asst, \$52,093
 Rivers, Lavearn, food service assistant, \$33,914
 Rivers, River B, miscellaneous professional, \$46.15/hr
 Rivas, Ovidiu, psychiatrist, \$272,995
 Roach, Charlotte A, food service assistant, \$34,175
 Roach, Matthew T, accountant manager, \$94,969
 Robb, Kristina K, domestic service worker, \$41.35/hr
 Robb, Kristina K, special asst office & clerical, \$57,339
 Robbins, Andrea J, miscellaneous professional, \$38.82/hr
 Robbins, Andrea J, clinical social work manager, \$77,433
 Robbins, Meredith D, support care assistant, \$34,660
 Robbins, Sharon B, miscellaneous professional, \$38.81/hr
 Robbins, Sharon B, psychologist, \$108.70/hr
 Robbins, Sharon B, senior psychologist, \$120,657
 Robbins, Sharon B, psychologist, \$114.68/hr
 Robbins, Timothy P, treatment manager, \$76,204
 Robbs, Sandy J, registered nurse spec/spv, \$96,876
 Robbs, Shelby, recreation/music therapist, \$41,615
 Roberds, Evelyn L, support care assistant, \$17,330
 Robert, Austyn J, security support care asst, \$41,466
 Robert, Christopher M, non-commissioned investigator, \$46,993
 Roberts, Christopher M, sr non-commission investigator, \$60,981
 Roberts, Cierra, support care assistant, \$34,660
 Roberts, Dana C, registered nurse, \$57.34/hr
 Roberts, Faith L, devlp disability service assoc, \$46,169
 Roberts, Isaac P, support care assistant, \$34,660
 Roberts, Jonathan L, educator, \$46,993
 Roberts, Kenneth D, registered nurse, \$83,137
 Roberts, Linda K, devlp disability service spec, \$54,008
 Roberts, Molly C, security support care asst, \$43,480
 Roberts, Sheila D, registered nurse spec/spv, \$86,496
 Roberts, Stephanie, admin support assistant, \$40,572
 Roberts, Stephen R, social svcs unit supervisor, \$57,316
 Roberts, Theresa, program manager, \$88,915
 Robertson, Christopher D, senior psychologist, \$98,457
 Robertson, Christopher D, psychologist, \$114.68/hr
 Robertson, Darrell D, licensed clinical social wrk, \$64,965
 Robertson, Hunter, direct care aide, \$18.35/hr
 Robertson, Hunter, direct care aide, \$20.65/hr
 Robertson, Linda A, accounts supervisor, \$46,993
 Robertson, Olivia A, food service assistant, \$33,914
 Robertson, Tammy S, health info administrator, \$64,133
 Robertson, Tremone C, security support care asst, \$43,480
 Robinett, Loren D, direct care aide, \$21.23/hr
 Robinett, Loren D, direct care aide, \$22.53/hr
 Robinett, Loren D, direct care aide, \$26.34/hr
 Robinett, Melissa S, food service assistant, \$33,914
 Robinett, Miranda G, program manager, \$93,090
 Robinett, Tamara M, recreation/music therapist, \$41,615
 Robinett, Tamara M, direct care aide, \$29.90/hr
 Robinette, Jerry L, security officer, \$20.69/hr
 Robinson, Ashlee M, human resources specialist, \$60,019
 Robinson, Avis D, senior support care assistant, \$42,709
 Robinson, Charles A, direct care aide, \$22.11/hr
 Robinson, Charles A, direct care aide, \$23.52/hr
 Robinson, Charles A, direct care aide, \$26.88/hr
 Robinson, Charles J, rehabilitation associate, \$36,205
 Robinson, Charles D, senior clinical caseworker, \$51,339
 Robinson, Crystal, support care assistant, \$34,660
 Robinson, Dasha, domestic service worker, \$18.72/hr
 Robinson, Dasha, support care assistant, \$34,660
 Robinson, Elan T, security support care asst, \$43,480
 Robinson, Michael J, support care assistant, \$34,660
 Robinson, Milton, therapeutic services worker, \$35,022

- Robinson, Milton, direct care aide, \$19.53/hr
 Robinson, Miranda L, benefit program specialist, \$38,925
 Robinson, Quinette, security support care asst, \$43,480
 Robinson, Sarajo D, direct care aide, \$23.08/hr
 Robinson, Sarajo D, direct care aide, \$24.49/hr
 Robinson, Sarajo D, direct care aide, \$28.63/hr
 Robinson, Shawnda, benefit program specialist, \$38,231
 Robinson, Shawnda, miscellaneous professional, \$25.36/hr
 Robinson, Shawnda, direct care aide, \$19.53/hr
 Robinson, Sigrid M, registered nurse spec/spv, \$100,505
 Robinson, Sigrid M, registered nurse, \$57.34/hr
 Robinson, Sigrid M, registered nurse, \$63.76/hr
 Robinson, Sigrid M, registered nurse, \$69.08/hr
 Robinson, Sigrid M, registered nurse, \$73.67/hr
 Robinson, Sigrid M, registered nurse, \$1.21/hr
 Robinson, Takeysha S, administrative manager, \$68,513
 Robinson, Tameika M, direct care aide, \$22.00/hr
 Robinson, Tina M, sr social services specialist, \$54,008
 Robinson, Tyrieha, therapeutic services worker, \$35,022
 Robinson, Tyrieha, direct care aide, \$19.53/hr
 Robinson, Tyrieha, miscellaneous professional, \$20.78/hr
 Robinson, Whitney R, direct care aide, \$21.23/hr
 Robinson, Whitney R, direct care aide, \$22.53/hr
 Robinson, Whitney R, direct care aide, \$26.34/hr
 Robinson, Whitney R, direct care aide, \$20.34/hr
 Robinson, Whitney R, direct care aide, \$21.64/hr
 Robinson, Whitney R, direct care aide, \$24.73/hr
 Robinson-Dixson, Taelor M, security support care asst, \$43,480
 Robles, Joan, direct care aide, \$23.91/hr
 Robles, Mathias Z, support care assistant, \$20,796
 Rodenbaugh, Elizabeth N, support care professional, \$45,006
 Rodenbaugh, Elizabeth N, miscellaneous professional, \$32.46/hr
 Rodgers, Kayla D, support care assistant, \$34,660
 Rodgers, Kenneth D, direct care aide, \$33.82/hr
 Rodgers, Kenneth D, support care professional, \$50,872
 Rodgers, Rose M, food service assistant, \$34,175
 Rodgers, Shirley, custodial assistant, \$33,914
 Rodriguez, Alexis M, senior support care assistant, \$38,549
 Rodriguez, Christy M, registered nurse, \$40.96/hr
 Rodriguez, Julianna, direct care aide, \$18.35/hr
 Rodriguez, Julianna, direct care aide, \$20.65/hr
 Rodriguez, Martin M, security support care asst, \$41,466
 Rodriguez, Milena L, support care assistant, \$34,660
 Rodriguez, Natalie N, direct care aide, \$23.91/hr
 Roe, Holly M, miscellaneous professional, \$21.06/hr
 Roebuck, Paulette, support care assistant, \$34,660
 Roedel, Megan N, institution superintendent, \$108,850
 Roemer, Sabrina A, security support care asst, \$41,466
 Rogers, Destiny G, senior support care assistant, \$38,549
 Rogers, Kimberly S, devlp disability service assoc, \$45,006
 Rogers, Mark E, direct care aide, \$17.66/hr
 Rogers, Mary D, support care assistant, \$34,660
 Rogers, Mattie M, support care assistant, \$34,660
 Rogers, Myra L, direct care aide, \$20.28/hr
 Rogers, Sekani L, registered nurse, \$57.34/hr
 Rogers, Sekani L, registered nurse, \$63.76/hr
 Rogers, Sekani L, registered nurse, \$69.08/hr
 Rogers, Sekani L, registered nurse, \$73.67/hr
 Rogers, Sekani L, registered nurse spec/spv, \$89,864
 Rogers, Sierra, support care assistant, \$34,660
 Rogers, Violet A, registered nurse, \$50.00/hr
 Rojano, Julie, registered nurse, \$91,569
 Rokan, Brian S, custodial worker, \$33,914
 Roling, Justin L, social services specialist, \$45,006
 Rollins, Laritha, direct care aide, \$22.00/hr
 Rollins, Tanya R, registered nurse, \$57.34/hr
 Rollins, Tanya R, registered nurse, \$63.76/hr
 Rollins, Tanya R, registered nurse, \$69.08/hr
 Rollins, Tanya R, registered nurse, \$73.67/hr
 Rone, Alexia E, support care assistant, \$34,660
 Rone, Shelly, registered nurse, \$65,808
 Roney, John F, stores/warehouse assistant, \$33,914
 Ronkey, Nancy E, registered nurse, \$76,704
 Root, Brenda D, procurement supervisor, \$63,910
 Rosen, Brenda K, lead admin support assistant, \$41,615
 Rosen, Laura A, senior psychologist, \$95,525
 Rosen, Laura A, miscellaneous professional, \$17.97/hr
 Rosenau, Mandy E, direct care aide, \$24.46/hr
 Rosenau, Mandy E, stores/warehouse assistant, \$33,914
 Rosenfelder, Kimberly D, treatment manager, \$61,106
 Rosenfelder, Kimberly D, miscellaneous professional, \$43.30/hr
 Ross, Alyssa K, accounts assistant, \$33,914
 Ross, Bernadette, support care assistant, \$34,660
 Ross, Donald L, domestic service worker, \$18.73/hr
 Ross, Donald L, miscellaneous professional, \$17.97/hr
 Ross, Donald L, maintenance/grounds worker, \$33,914
 Ross, John, treatment supervisor, \$76,204
 Ross, Sharon, office worker miscellaneous, \$16.31/hr
 Rotellini, Johannes T, stores/warehouse assistant, \$33,914
 Rotellini, Jowallace T, security officer, \$33,914
 Rothermich, Janice M, miscellaneous professional, \$27.62/hr
 Rothermich, Renee, research data analysis spw/mgr, \$93,578
 Rothsliberger, John R, security support care asst, \$41,466
 Rouintree, Lillian M, support care assistant, \$34,660
 Rousan, Mackenzie, security support care asst, \$41,466
 Rouse, Amanda K, behavioral technician, \$33,914
 Roussin, Justin R, support care assistant, \$34,660
 Rowland, Ammiel N, human resources specialist, \$61,219
 Rowland, Franklin J, non-commissioned investigator, \$46,993
 Rowland, Franklin J, instructor, \$4.53/hr
 Royer, Megan M, support care assistant, \$34,660
 Royer, Russyl B, security officer, \$38,154
 Royer, Sydney N, registered nurse, \$77,511
 Royle, Rosemary, support care assistant, \$34,660
 Ruano, Ashley G, registered nurse spec/spv, \$79,796
 Rucker, Sherry M, security officer, \$33,914
 Rucker, Sherry M, clerk, \$20.48/hr
 Rudasill, Riley B, security officer, \$38,154
 Rueter, Mallory L, stores/warehouse assistant, \$33,914
 Rueter, Mallory L, miscellaneous professional, \$27.39/hr
 Rueter, Mallory L, miscellaneous professional, \$28.63/hr
 Rueter, Mallory L, direct care aide, \$28.63/hr
 Ruff-Litviller, Joanna M, social services specialist, \$45,006
 Rukaria, Paul K, health program aide, \$15,600
 Rukaria, Paul K, sr security support care asst, \$23,854
 Rulo, Dakota L, support care assistant, \$34,660
 Runnels, Jadxey A, food service assistant, \$34,175
 Runnels, Jamie J, support care assistant, \$34,660
 Rush, Kesean A, direct care aide, \$22.00/hr
 Rush, Lordell, devlp disability service spec, \$46,169
 Rush, Mary F, lead admin support assistant, \$41,576
 Rush, Precious S, support care assistant, \$34,660
 Rush, Tonisha L, sr social services specialist, \$54,008
 Russ, Alberta E, support care assistant, \$34,660
 Russell, Amanda L, custodial assistant, \$33,914
 Russell, Carol A, human resources generalist, \$52,102
 Russell, Daniel C, pastoral counselor, \$31.14/hr
 Russell, Darryl K, food service supervisor, \$40,983
 Russell, Montell, custodial assistant, \$33,914
 Russell, Sandra L, direct care aide, \$23.08/hr
 Rutledge, Amy, devlp disability service spec, \$54,008
 Ryan, Cherry A, senior accounts assistant, \$38,925
 Rybarczyk, Delaney, miscellaneous professional, \$34.00/hr
 Ryland, Charles, direct care aide, \$19.53/hr
 Ryland, Charles, recreation/music therapist, \$45,602
 Ryland, Charles, miscellaneous professional, \$27.97/hr
 Ryland, Nicole J, support care assistant, \$34,660
 Ryman, Debbie D, direct care aide, \$23.52/hr
 Ryman, Debbie D, direct care aide, \$26.88/hr
 Ryman, Debbie D, direct care aide, \$22.11/hr
 Sabala, Jon D, program coordinator, \$75,936
 Sachs, Danielle R, direct care aide, \$23.08/hr
 Sachs, Danielle R, direct care aide, \$24.49/hr
 Sachs, Danielle R, direct care aide, \$28.63/hr
 Saco, Rosa M, support care assistant, \$34,660
 Safi, Bashir G, food service assistant, \$33,914
 Safi, Sheen G, food service assistant, \$33,914
 Saggio, Elena C, security support care asst, \$41,466
 Sails, Jackie Y, support care assistant, \$34,660
 Saint, Tristan J, support care assistant, \$34,660
 Saint Louis, Lola F, miscellaneous supervisory, \$25.51/hr
 Salami, Folashade R, support care assistant, \$34,660
 Salas, Xavier D, senior clinical caseworker, \$45,654
 Salazar, Vanessa L, support care assistant, \$34,660
 Saldivar, Jill N, registered nurse, \$69,388
 Sale, Ericka A, admin support professional, \$54,840
 Sale, Ericka A, miscellaneous technical, \$1.23/hr
 Salkil, Danielle M, driver, \$35,045
 Sallee, Lesley A, sr therapeutic services worker, \$39,327
 Salmeron, Daniel A, support care assistant, \$34,660
 Salmons, Debra L, accountant manager, \$90,221
 Salmons, Dwane C, security support care asst, \$41,466
 Salmons, Edith V, direct care aide, \$23.08/hr
 Salmons, Edith V, direct care aide, \$28.63/hr
 Salmons, Kristen A, sr security support care asst, \$47,708
 Salter, Richard S, sr security support care asst, \$46,237
 Salz, Ashley A, registered nurse, \$74,530
 Salzman, Tara L, licensed practical nurse, \$34.40/hr
 Salzman, Tara L, licensed practical nurse, \$40.14/hr
 Salzman, Tara L, licensed practical nurse, \$44.73/hr

- Sample, Allie R, support care assistant, \$34,660
 Sample, Tiffany D, devlp disability service assoc, \$46,169
 Samuel, Gladys O, health program specialist, \$15,600
 Samuel, Gladys O, security support care asst, \$21,740
 Sanchez, Andrew V, security supervisor, \$45,925
 Sanchez, D'ajsha I, direct care aide, \$20.34/hr
 Sanchez, D'ajsha I, direct care aide, \$21.64/hr
 Sanchez, D'ajsha I, direct care aide, \$24.73/hr
 Sanchez, Dana L, human resources generalist, \$39,567
 Sanchez, Donna S, custodial assistant, \$33,914
 Sanchez, Lewis T, custodial worker, \$33,914
 Sanchez, Yolanda, typist, \$16.31/hr
 Sander, Brittany D, direct care aide, \$36.69/hr
 Sander, Brittany D, support care professional, \$50,872
 Sander, Naja, sr rehabilitation specialist, \$55,291
 Sanders, Antwane S, food service assistant, \$33,914
 Sanders, Frank H, supervising support care asst, \$43,410
 Sanders, Janiah, support care assistant, \$34,660
 Sanders, Karen M, registered nurse, \$40.00/hr
 Sanders, Karen M, registered nurse, \$43.00/hr
 Sanders, Karen M, registered nurse, \$45.00/hr
 Sanders, Karen M, registered nurse, \$48.00/hr
 Sanders, Karen M, registered nurse, \$50.00/hr
 Sanders, Lereba B, direct care aide, \$28.63/hr
 Sanders, Lereba B, direct care aide, \$23.08/hr
 Sanders, Lereba B, direct care aide, \$24.49/hr
 Sanders, Markeisha R, support care assistant, \$34,660
 Sandfort, Samantha E, administrative support clerk, \$33,914
 Sandoval, Lorena, support care assistant, \$34,660
 Sandoval, Nancy M, support care assistant, \$34,660
 Sands, Charie A, program specialist, \$63,633
 Sandt, Rose, senior clinical caseworker, \$46,993
 Sansoucie, Madison R, behavioral technician, \$33,914
 Santos, Lorinda D, registered nurse, \$74,530
 Sarfo, Juliana L, benefit program specialist, \$37,682
 Sarich, Linda K, social services specialist, \$45,006
 Sarmiento, Javier E, support care assistant, \$34,660
 Sartin, Erin L, senior clinical caseworker, \$58,515
 Sartin, Natalia V, administrative support clerk, \$33,914
 Sartin, Natalia V, direct care aide, \$17.97/hr
 Sasser, Arlicia, direct care aide, \$18.90/hr
 Satcher, Dorothy, support care assistant, \$34,660
 Satterfield, Judy F, devlp disability service spv, \$54,008
 Sattlefield, Kimberly L, support care assistant, \$34,660
 Savage, Michael R, direct care aide, \$22.11/hr
 Savage, Michael R, direct care aide, \$23.52/hr
 Savage, Michael R, direct care aide, \$26.88/hr
 Savio Dos Reis Ferna, lusitania, direct care aide, \$23.08/hr
 Savio Dos Reis Ferna, lusitania, direct care aide, \$24.49/hr
 Savio Dos Reis Ferna, lusitania, direct care aide, \$28.63/hr
 Sawyer, Aimee, devlp disability service spv, \$54,008
 Sawyer, Tommy D, direct care aide, \$20.28/hr
 Saxton, Angela D, support care assistant, \$34,660
 Sayer, Wanda K, food service assistant, \$33,914
 Sayers, Linda, lead admin support assistant, \$42,032
 Saylor, Kayla A, support care assistant, \$34,660
 Scalf, Derek M, social services specialist, \$45,006
 Scarborough, Tracy L, supervising support care asst, \$43,410
 Scarborough, Tracy L, direct care aide, \$31.31/hr
 Scarlett, Nehomie, registered nurse, \$50.00/hr
 Scavone, Ricardo A, safety inspector, \$51,446
 Schardt, Donna J, support care assistant, \$34,660
 Schaben, Kristen M, devlp disability service assoc, \$48,607
 Schaberg, Christine S, support care assistant, \$36,394
 Schaeffer, Cheryl, speech pathologist, \$58.78/hr
 Schaeffer, Mindy, direct care aide, \$22.00/hr
 Schaffer, Matthew R, support care assistant, \$34,660
 Schaffer, Regina M, lead admin support assistant, \$40,979
 Schanda, Porcius W, security support care asst, \$41,466
 Schanzle, John C, research/data analyst, \$63,633
 Schaub, Kinsie L, support care assistant, \$34,660
 Scheers, Peter, treatment manager, \$95,928
 Schellhorn, Shirley A, support care assistant, \$34,660
 Schibbelhut, Nicole R, sr security spt care asst, \$46,236
 Schier, Michelle R, security support care asst, \$43,480
 Schisler, Alexander, social services specialist, \$45,006
 Schisler, Kaylee J, social services specialist, \$45,006
 Schisler, Kimberly A, staff physician, \$134.65/hr
 Schlup, Karen J, support care assistant, \$34,660
 Schlup, Michelle R, agency budget senior analyst, \$64,477
 Schmid, Lanette R, admin support assistant, \$36,786
 Schmid, Lanette R, miscellaneous professional, \$28.63/hr
 Schmid, Lanette R, miscellaneous professional, \$26.54/hr
 Schmid, Lanette R, miscellaneous professional, \$26.88/hr
 Schmidt, Makenna, licensed practical nurse, \$36.93/hr
 Schmidt, Makenna, licensed practical nurse, \$41.15/hr
 Schmidt, Mila S, direct care aide, \$16.32/hr
 Schmohe, Whitney N, devlp disability service spv, \$54,008
 Schneider, Chelsea L, registered nurse, \$83,939
 Schneider, Lawrence A, direct care aide, \$22.11/hr
 Schneider, Lawrence A, direct care aide, \$23.08/hr
 Schnidman, Robert E, senior psychologist, \$76,420
 Schnirch, Erica L, direct care aide, \$28.63/hr
 Schnirch, Erica L, direct care aide, \$23.08/hr
 Schnirch, Erica L, direct care aide, \$24.49/hr
 Schnuerle, Katelyn D, administrative manager, \$65,000
 Schoenbauer, Kelly, program coordinator, \$84,035
 Schoenfelder, Ian S, food service supervisor, \$37,102
 Schoening, Kara E, direct care aide, \$19.08/hr
 Schoening, Kara E, direct care aide, \$17.33/hr
 Schoening, Kara E, direct care aide, \$18.63/hr
 Schollmeyer, Vicki A, deputy division director, \$119,093
 Schone, Christine, social services specialist, \$45,006
 Schrimpf, Lindsey A, psychiatrist, \$265,061
 Schrum, Debbie M, accounts assistant, \$34,125
 Schubert, Baylee, direct care aide, \$16.88/hr
 Schubert, Baylee, direct care aide, \$19.00/hr
 Schuett, Tonya, senior support care assistant, \$42,709
 Schuldt, Anna M, health info administrator, \$68,428
 Schuldt, Kileigh A, accounts assistant, \$33,914
 Schuler, Valencia, social services specialist, \$45,006
 Schulte, Elizabeth S, administrative manager, \$85,728
 Schultz, Skylar, support care assistant, \$34,660
 Schupp, Maureen E, licensed clinical social wrk, \$67,337
 Schurwan, Samantha A, social services specialist, \$45,006
 Schweiger, Abigail, senior clinical caseworker, \$50,809
 Schwenke, Steven M, program manager, \$96,226
 Schwent, Gregory A, rehabilitation specialist, \$39,205
 Schwer, Harry L, registered nurse, \$54.35/hr
 Scott, Arthur, food service manager, \$44,549
 Scott, Bessie, food service worker, \$33,914
 Scott, Cleo, support care assistant, \$34,660
 Scott, Cordell, food service supervisor, \$39,406
 Scott, David W, security officer, \$33,914
 Scott, Elisabeth A, social services worker, \$31.56/hr
 Scott, Lakeasha Y, treatment supervisor, \$60,162
 Scott, Mollie L, food service worker, \$33,914
 Scott, Passion, senior support care assistant, \$43,909
 Scott, Shaniqua C, security support care asst, \$43,480
 Scott, Talisha, devlp disability service spv, \$54,008
 Scott, Tammy, devlp disability service assoc, \$45,006
 Scroggins, Jordan W, miscellaneous professional, \$19.23/hr
 Scroggins, Nicole, human resources generalist, \$54,883
 Scroggins, Nicole, direct care aide, \$19.53/hr
 Seabaugh, Lisa R, lead admin support assistant, \$38,436
 Seal, Carmel L, quality improvement manager, \$71,587
 Seals, Erica D, support care assistant, \$34,660
 Seamster, Jackson L, support care assistant, \$35,417
 Sears, Michelle L, support care assistant, \$34,661
 Sears, Ronald G, security officer, \$33,914
 Sedlack, Sarah, senior clinical caseworker, \$46,993
 See, Eva J, registered nurse spec/spv, \$98,676
 See, Eva J, miscellaneous professional, \$50.00/hr
 See, Eva J, registered nurse, \$57.34/hr
 See, Eva J, registered nurse, \$63.76/hr
 See, Eva J, registered nurse, \$69.08/hr
 See, Eva J, registered nurse, \$73.67/hr
 See, Eva J, miscellaneous professional, \$50.00/hr
 See, Eva J, miscellaneous professional, \$50.00/hr
 Seelig, Jane W, lic professional counselor, \$43,887
 Seely, Cathy M, lead admin support assistant, \$43,060
 Segars, Jonathan, security officer, \$33,914
 Segler, Danielle L, support care assistant, \$38,794
 Selby, Joshua D, direct care aide, \$18.84/hr
 Selby, Joshua D, direct care aide, \$20.25/hr
 Selby, Joshua D, direct care aide, \$20.74/hr
 Sellars, Cynthia R, office worker miscellaneous, \$20.28/hr
 Senevey, Heather M, program specialist, \$49,129
 Senneff, Sarah A, dietitian, \$58,515
 Serandos, Eva, food service worker, \$33,914
 Sereno, Charito O, custodial assistant, \$33,914
 Sergio, Jessica A, miscellaneous professional, \$50.00/hr
 Sergio, Jessica A, senior psychologist, \$100,999
 Sergio, Jessica A, miscellaneous professional, \$50.00/hr
 Sergio, Jessica A, miscellaneous professional, \$50.00/hr
 Sergio, Jessica A, psychologist, \$114.68/hr
 Serini, Danelle, direct care aide, \$22.11/hr
 Serini, Danelle, direct care aide, \$23.52/hr
 Serini, Danelle, direct care aide, \$26.88/hr

- Serini, Stephen T, security support care asst, \$41,466
 Sesay, Sarah, registered nurse, \$57.34/hr
 Sesay, Sarah, registered nurse, \$63.76/hr
 Sesay, Sarah, registered nurse, \$69.08/hr
 Sesay, Sarah, registered nurse, \$73.67/hr
 Sesay, Victor A, spv security support care asst, \$52,153
 Sesson, Andrea, procurement associate, \$35,195
 Sethi, Sanjiv, psychiatrist, \$183.49/hr
 Seton, Rachel A, support care assistant, \$34,660
 Settles, Joseph D, support care assistant, \$34,660
 Sewell, Terrell D, direct care aide, \$28.63/hr
 Sewell, Terrell D, direct care aide, \$23.08/hr
 Sewell, Terrell D, direct care aide, \$24.49/hr
 Sexe, Robert B, physician, \$229,513
 Sexton, Connie R, support care assistant, \$38,821
 Seymour, Nicole, psychological resident, \$57,070
 Shabani, John, accounts assistant, \$34,593
 Shaffer, Jennifer L, therapy aide, \$32.70/hr
 Shaffer, Jennifer L, recreation/music therapist spv, \$53,325
 Shahid, Ayesha M, support care assistant, \$34,661
 Shaner, Daylea J, support care assistant, \$34,661
 Shannon, Christina R, licensed practical nurse, \$58,476
 Shannon, Matthew M, treatment manager, \$72,120
 Shannon, Michelle, food service worker, \$33,914
 Shannon, Sutana M, direct care aide, \$22.53/hr
 Shannon, Sutana M, direct care aide, \$26.34/hr
 Shannon, Sutana M, direct care aide, \$21.23/hr
 Sharer, Gabrielle E, direct care aide, \$18.88/hr
 Sharer, Gabrielle E, direct care aide, \$20.25/hr
 Sharer, Gabrielle E, direct care aide, \$20.74/hr
 Sharer, Gabrielle E, direct care aide, \$22.11/hr
 Sharer, Gabrielle E, direct care aide, \$23.52/hr
 Sharer, Gabrielle E, direct care aide, \$26.88/hr
 Sharman, Stephen D, support care assistant, \$34,661
 Sharp, Alexandria A, support care assistant, \$20,796
 Sharp, Sheila A, domestic service worker, \$24.46/hr
 Sharp, Sheila A, custodial assistant, \$33,914
 Sharp, Shelley E, social services specialist, \$45,006
 Sharp, Tyler A, support care assistant, \$37,421
 Shaw, Angela, support care assistant, \$34,660
 Shaw, Eli J, direct care aide, \$26.34/hr
 Shaw, Eli J, direct care aide, \$21.23/hr
 Shaw, Eli J, direct care aide, \$22.53/hr
 Shaw, Jeremy L, human resources generalist, \$52,638
 Shaw, Raekwon L, direct care aide, \$4.24/hr
 Shaw, Raekwon L, support care assistant, \$34,660
 Shaw, Raekwon L, direct care aide, \$26.88/hr
 Shaw, Stirling A, safety inspector, \$51,446
 Shaw, Vicky S, security support care asst, \$41,466
 Shaw, Winston M, food service manager, \$44,549
 Shawhan, Julie, devlp disability service spv, \$70,183
 Shawhan, Julie, miscellaneous professional, \$46.78/hr
 Sheets, Ashlin T, support care assistant, \$34,660
 Sheets, Tara M, quality improvement manager, \$82,860
 Sheets, Tara M, miscellaneous professional, \$40.14/hr
 Sheets, Tara M, miscellaneous professional, \$50,000/hr
 Shelata, Jennifer R, direct care aide, \$21.23/hr
 Shelata, Jennifer R, direct care aide, \$22.53/hr
 Shelata, Jennifer R, direct care aide, \$26.34/hr
 Shelton, Bridgete L, behavioral technician, \$40,810
 Shelton, Kimbra L, devlp disability service spec, \$54,008
 Shelton, Lorna L, direct care aide, \$18.90/hr
 Shelton, Mary K, human resources specialist, \$56,731
 Shelton, Nicole S, special asst professional, \$55,218
 Shelton, Nicole S, office worker miscellaneous, \$39.95/hr
 Shelton, Sarah A, direct care aide, \$29.90/hr
 Shelton, Sarah A, administrative support clerk, \$33,914
 Shepard, Randall L, security support care asst, \$41,466
 Shepard, Sophia, direct care aide, \$23.91/hr
 Shephard, Nedrea K, therapist, \$42.94/hr
 Shephard, Nedrea K, lic professional counselor, \$59,543
 Shephard, Margaret J, miscellaneous professional, \$50.56/hr
 Shephard, Margaret J, health program specialist, \$15,600
 Shephard, Margaret J, treatment manager, \$80,776
 Shephard, Maria A, treatment manager, \$66,236
 Shephard, Maria A, therapist, \$42.94/hr
 Shepherd, Terry A, office worker miscellaneous, \$20.28/hr
 Shepley, Connie L, support care assistant, \$34,660
 Sheppard, Oterio C, rehabilitation coordinator, \$49,532
 Sheppard, Oterio C, direct care aide, \$19.53/hr
 Sheputis, Ellen L, special asst official & admstr, \$42,844
 Sherer, Kari, direct care aide, \$18.35/hr
 Sherer, Kari, direct care aide, \$20.65/hr
 Sheriff, Fatumata, senior support care assistant, \$40,091
 Sheriff, Losene J, support care assistant, \$34,660
 Sherman, Beverly A, accounts supervisor, \$45,330
 Sherrell, Alan L, administrative manager, \$76,032
 Sherrell, John K, support care assistant, \$34,660
 Sherrell, Keith S, custodial assistant, \$33,914
 Sherrell, Lavellshawn, senior support care assistant, \$38,549
 Sherrod, Jasmine, direct care aide, \$23.91/hr
 Sherrod, Jasmine, accounts assistant, \$34,125
 Sherrod, Manuel F, security manager, \$54,008
 Sherrod, Marvin D, custodial manager, \$44,001
 Sherrod, Marvin D, direct care aide, \$19.53/hr
 Sherrod, Vontashja U, therapeutic services worker, \$40,958
 Shi, Abbie F, registered nurse, \$77,816
 Shields, Addysun L, support care assistant, \$34,660
 Shields, Tiffany A, devlp disability service spec, \$52,468
 Shipman, Steven S, resident physician, \$69,587
 Shipman, Steven S, miscellaneous professional, \$36.15/hr
 Shiraki, Anne M, therapeutic services manager, \$74,544
 Shirik, Patricia M, food service worker, \$33,914
 Shobe, Donna S, registered nurse, \$40.96/hr
 Shocklee, Brian M, support care assistant, \$34,660
 Shoemaker, Luke D, food service assistant, \$33,914
 Shoemate, Jill S, program coordinator, \$76,215
 Shoga, Rosemary, registered nurse, \$77,34/hr
 Shoki, Godfrey W, registered nurse, \$79,504
 Shook, Andrea J, admin support assistant, \$36,239
 Shore, Wendy L, accounts assistant, \$34,125
 Shore, Wendy L, direct care aide, \$23.91/hr
 Shores, Ashley, direct care aide, \$24.46/hr
 Shores, Ashley, custodial assistant, \$33,914
 Shores, Ashley, domestic service worker, \$24.46/hr
 Short, Casey M, direct care aide, \$18.90/hr
 Short, Christine D, senior support care assistant, \$38,549
 Shramek, Shawn, senior clinical caseworker, \$46,993
 Shrum, Redina L, support care assistant, \$34,660
 Shuck, Stacey R, devlp disability service assoc, \$46,168
 Shuey, Richard A, senior research/data analyst, \$85,768
 Shumaker, Eugene, recreation/music therapist, \$42,572
 Shumate, Earl D, program manager, \$87,577
 Shumate, Lindsey M, security support care asst, \$43,480
 Siawingco, Liliaosa, support care assistant, \$34,660
 Sidebolt, Megan R, dietitian supervisor, \$62,332
 Sidie, Rochelle A, registered nurse, \$86,522
 Siebuhr, Dwan A, human resources specialist, \$68,648
 Siefker, Patricia L, direct care aide, \$62.69/hr
 Siegel, Laura A, support care assistant, \$34,660
 Siegel, Richard W, skilled tradesman, \$29.24/hr
 Siegworth, Hope R, admin support assistant, \$35,542
 Sieh, E Wea, support care assistant, \$34,660
 Sierra, Lori G, accounts clerk, \$33,914
 Siewart, Cory A, direct care aide, \$18.90/hr
 Sifford, Jessica B, miscellaneous professional, \$36.15/hr
 Sikes, Heather A, accountant, \$44,917
 Silkwood, Justin M, support care professional, \$46,524
 Silver, Michelle M, devlp disability service spv, \$54,008
 Simily, Bryce M, support care assistant, \$40,810
 Simmers, Paula R, registered nurse, \$83,473
 Simmons, Alberta, custodial assistant, \$33,914
 Simmons, Amanda M, benefit program specialist, \$42,393
 Simmons, Crystal E, support care assistant, \$34,660
 Simmons, Elvira, domestic service worker, \$18.72/hr
 Simmons, Elvira, administrative support clerk, \$33,914
 Simmons, Jeanette M, psychologist, \$116.97/hr
 Simmons, Jeanette M, deputy division director, \$119,720
 Simmons, Jennifer J, support care assistant, \$34,660
 Simmons, Jessica L, direct care aide, \$22.00/hr
 Simmons, Kara M, support care assistant, \$34,660
 Simmons, Kimberly A, supervising support care asst, \$43,410
 Simmons, Kwamae M, support care assistant, \$40,810
 Simmons, Roberta, support care assistant, \$38,821
 Simmons, Roosevelt, direct care aide, \$23.91/hr
 Simmons, Scherob C, support care assistant, \$34,660
 Simmons, Shiril R, supervising support care asst, \$52,818
 Simmons, Thomas L, security support care asst, \$49,280
 Simmons, Tonya L, senior support care assistant, \$38,549
 Simmons, Yvonne D, custodial assistant, \$33,914
 Simms, Jeannette, direct care aide, \$19.53/hr
 Simms, Jeannette, miscellaneous professional, \$23.82/hr
 Simms, Jeannette, stores/warehouse associate, \$39,761
 Simms, Jewell, domestic service worker, \$15.00/hr
 Simon, Christina G, psychiatrist, \$97.83/hr
 Simpson, Chanikik Y, security support care asst, \$43,480
 Simpson, Paul J, food service assistant, \$33,914
 Simpson, Rashawn D, devlp disability service assoc, \$56,333
 Simrell, Orletta J, support care assistant, \$34,660
 Sims, Dawn V, registered nurse, \$83,939

- Sims, Eleanor A, licensed practical nurse, \$58,476
 Sims, Grace A, admin support assistant, \$35,542
 Sims, Shamari L, support care assistant, \$34,660
 Sinclear, Kayon, direct care aide, \$23.08/hr
 Sinclear, Kayon, direct care aide, \$24.49/hr
 Sinclear, Kayon, direct care aide, \$28.63/hr
 Singleton, Augusta, registered nurse, \$74,824
 Singleton, Brett A, direct care aide, \$11.21/hr
 Singleton, Brett A, security support care asst, \$41,466
 Singleton, Dortha B, driver, \$16.31/hr
 Singleton, Dortha B, direct care aide, \$19.53/hr
 Singleton, Dortha B, driver, \$33,914
 Singleton, Lisa M, licensed practical nurse, \$61,897
 Singleton, Raven S, admin support assistant, \$39,459
 Singleton, Raven S, domestic service worker, \$18.73/hr
 Singleton, Tina R, miscellaneous professional, \$37.10/hr
 Singleton, Tina R, admin support professional, \$51,446
 Sinnett, Taylor S, support care professional, \$50,872
 Sinnett, Taylor S, direct care aide, \$36.69/hr
 Sinroll, Rainee E, registered nurse, \$57.34/hr
 Sinroll, Rainee E, registered nurse, \$63.76/hr
 Sinroll, Rainee E, registered nurse, \$69.08/hr
 Sinroll, Rainee E, registered nurse, \$73.67/hr
 Sisk, Elle R, direct care aide, \$28.68/hr
 Sisk, Elle R, direct care aide, \$18.35/hr
 Sisk, Taydem L, direct care aide, \$18.35/hr
 Sisk, Taydem L, direct care aide, \$28.68/hr
 Sita, Racquel A, sr security support care asst, \$49,274
 Sitouok, Julianne D, direct care aide, \$16.32/hr
 Sitton, Kylie M, support care assistant, \$34,660
 Sizemore, Lisa M, support care assistant, \$34,660
 Sjoblom, Beth, staff physician, \$114.68/hr
 Skaggs, Christopher A, security support care asst, \$41,466
 Skaggs, Janice D, custodial assistant, \$33,914
 Skelly, Mariah, recreation/music therapist spv, \$51,009
 Skelly, Mariah, miscellaneous professional, \$27.16/hr
 Skid, Jonathan, food service assistant, \$33,914
 Skinner, Haylee K, direct care aide, \$28.63/hr
 Skinner, Haylee K, direct care aide, \$23.08/hr
 Skinner, Haylee K, direct care aide, \$24.49/hr
 Skinner, Shelly L, direct care aide, \$23.08/hr
 Skinner, Shelly L, direct care aide, \$24.49/hr
 Skinner, Shelly L, direct care aide, \$28.63/hr
 Skinner-Moses, Melanie, administrative support clerk, \$33,914
 Skocny, Kurston J, quality improvement specialist, \$54,008
 Slaughter, Derick B, support care assistant, \$34,660
 Slaughter, Niya D, direct care aide, \$18.84/hr
 Slaughter, Niya D, direct care aide, \$20.25/hr
 Slaughter, Niya D, direct care aide, \$20.74/hr
 Slaughter, Niya D, direct care aide, \$20.34/hr
 Slaughter, Niya D, direct care aide, \$21.64/hr
 Slaughter, Niya D, direct care aide, \$24.73/hr
 Slay, Zariya, support care assistant, \$34,660
 Sledge, Demetrius L, direct care aide, \$19.53/hr
 Sledge, Demetrius L, security officer, \$33,914
 Sleet, Sherrina M, food service supervisor, \$37,102
 Slizewski, Kayla M, direct care aide, \$22.11/hr
 Slizewski, Kayla M, direct care aide, \$23.52/hr
 Slizewski, Kayla M, direct care aide, \$26.88/hr
 Slizewski, Kayla M, direct care aide, \$23.08/hr
 Sloan, Kristy L, supervising support care asst, \$43,410
 Sloan, Vaughn F, registered nurse, \$57.34/hr
 Small, Dakota M, direct care aide, \$17.39/hr
 Small, Donna S, support care professional, \$46,884
 Small, Lashall M, support care assistant, \$34,660
 Smallegan, Kari L, licensed practical nurse, \$32.61/hr
 Smallegan, Kari L, licensed practical nurse, \$34.78/hr
 Smallegan, Kari L, licensed practical nurse, \$38.05/hr
 Smallen, Tracy L, direct care aide, \$18.66/hr
 Smalley, Janice R, accounts assistant, \$38,744
 Smigell, Matthew J, miscellaneous professional, \$51.99/hr
 Smigell, Matthew J, registered nurse spec/spv, \$90,121
 Smiley, Hailey C, support care assistant, \$34,660
 Smiley, Tammy L, clinical social work spw/spec, \$74,096
 Smiley, Tammy L, miscellaneous professional, \$53.44/hr
 Smith, Aaliyah T, security support care asst, \$43,480
 Smith, Adrienne C, support care assistant, \$34,660
 Smith, Allen E, sr security support care asst, \$46,237
 Smith, Antonio, security officer, \$33,914
 Smith, Ashanti, support care assistant, \$34,660
 Smith, Ashleena M, dental assistant, \$33,914
 Smith, Austin, miscellaneous technical, \$27.18/hr
 Smith, Beth A, sr non-commission investigator, \$52,502
 Smith, Betsy, social services specialist, \$45,006
 Smith, Brenda J, devlp disability service spv, \$54,279
 Smith, Calvin L, direct care aide, \$23.91/hr
 Smith, Caprice D, food service assistant, \$33,914
 Smith, Christina M, support care assistant, \$34,660
 Smith, Christine E, program manager, \$93,578
 Smith, Cole D, social services specialist, \$45,006
 Smith, Corrine I, quality improvement specialist, \$54,008
 Smith, David, support care assistant, \$34,660
 Smith, Deborah L, health information technician, \$48,684
 Smith, Derek J, registered nurse, \$40.00/hr
 Smith, Derek J, registered nurse, \$43.00/hr
 Smith, Derek J, registered nurse, \$45.00/hr
 Smith, Derek J, registered nurse, \$48.00/hr
 Smith, Derek J, registered nurse, \$50.00/hr
 Smith, Derrick, support care assistant, \$34,660
 Smith, Donna, human resources assistant, \$36,482
 Smith, Donna M, miscellaneous professional, \$28.63/hr
 Smith, Donna M, therapeutic services worker, \$35,022
 Smith, Doyle E, direct care aide, \$24.46/hr
 Smith, Doyle E, stores/warehouse assistant, \$33,914
 Smith, Elizabeth H, registered nurse, \$83,939
 Smith, Emily A, accounts assistant, \$33,914
 Smith, Grace J, custodial assistant, \$33,914
 Smith, Hannah E, senior support care assistant, \$38,549
 Smith, Holly L, support care professional, \$46,524
 Smith, Holly L, direct care aide, \$33.56/hr
 Smith, Hope E, registered nurse, \$40.00/hr
 Smith, Hope E, registered nurse, \$43.00/hr
 Smith, Hope E, registered nurse, \$45.00/hr
 Smith, Hope E, registered nurse, \$48.00/hr
 Smith, Hope E, registered nurse, \$50.00/hr
 Smith, Jacqueline M, food service supervisor, \$38,021
 Smith, James C, staff physician, \$214,685
 Smith, Jane M, miscellaneous professional, \$40.94/hr
 Smith, Janis, licensed clinical social wrk, \$57,460
 Smith, Jasmine R, support care assistant, \$27,728
 Smith, Jessica L, support care assistant, \$34,660
 Smith, Karen F, food service assistant, \$34,175
 Smith, Kathleen R, psychologist, \$91,386
 Smith, Keith A, social services specialist, \$45,006
 Smith, Kristina J, devlp disability service spec, \$52,468
 Smith, Lakerra S, senior support care assistant, \$42,709
 Smith, Lamont, driver, \$33,914
 Smith, Latoya S, supervising support care asst, \$47,570
 Smith, Lisa L, registered nurse spec/spv, \$96,876
 Smith, Lisa M, support care assistant, \$34,660
 Smith, Mackenzie A, direct care aide, \$18.35/hr
 Smith, Mackenzie A, direct care aide, \$28.68/hr
 Smith, Marvin J, clerk, \$20.48/hr
 Smith, Marvin J, security officer, \$33,914
 Smith, Melissa L, registered nurse, \$43.48/hr
 Smith, Melissa L, registered nurse, \$46.74/hr
 Smith, Melissa L, registered nurse, \$48.92/hr
 Smith, Melissa L, registered nurse, \$52.18/hr
 Smith, Melissa L, registered nurse, \$54.35/hr
 Smith, Michelle R, direct care aide, \$16.32/hr
 Smith, Monte, direct care aide, \$22.00/hr
 Smith, Nicole R, dietitian, \$58,515
 Smith, Olliya R, support care assistant, \$34,660
 Smith, Orion J, support care assistant, \$34,660
 Smith, Orion J, direct care aide, \$20.25/hr
 Smith, Orion J, direct care aide, \$20.74/hr
 Smith, Randall C, project specialist, \$29.97/hr
 Smith, Rashael B, admin support assistant, \$36,786
 Smith, Rashael B, misc prof, \$26.54/hr
 Smith, Rashael B, misc prof, \$26.88/hr
 Smith, Rashael B, misc prof, \$28.63/hr
 Smith, Rashaun L, security support care asst, \$43,480
 Smith, Rhonda S, admin support assistant, \$39,576
 Smith, Robert W, program coordinator, \$69,568
 Smith, Robin D, support care assistant, \$34,660
 Smith, Ronald B, security support care asst, \$43,480
 Smith, Ronald W, security support care asst, \$41,466
 Smith, Ruth A, senior accounts assistant, \$38,925
 Smith, Sarah J, recreation/music therapist, \$47,831
 Smith, Sarah J, miscellaneous professional, \$34.50/hr
 Smith, Shawna M, supervising support care asst, \$43,410
 Smith, Shayleigh N, support care assistant, \$34,660
 Smith, Shelby L, support care assistant, \$34,660
 Smith, Shelia M, support care assistant, \$34,660
 Smith, Shirley A, direct care aide, \$20.28/hr
 Smith, Taryn J, direct care aide, \$24.73/hr
 Smith, Taryn J, direct care aide, \$20.34/hr
 Smith, Taryn J, direct care aide, \$21.64/hr
 Smith, Taylor A, direct care aide, \$23.08/hr
 Smith, Taylor A, direct care aide, \$28.63/hr

- Smith, Taylor A, direct care aide, \$24.49/hr
 Smith, Theresa, senior support care assistant, \$39,136
 Smith, Tracy Y, senior support care assistant, \$42,709
 Smith, Troy D, non-commnsn investigator spv, \$71,005
 Smith, Vickie, lead admin support assistant, \$37,682
 Smith, Vickie L, support care assistant, \$34,660
 Smith, Victoria, recreation/music therapist, \$43,060
 Smith, Victoria L, support care professional, \$50,872
 Smith, Victoria L, direct care aide, \$36.69/hr
 Smith-Cook, Tarsha N, support care professional, \$50,872
 Smithey, Cynthia R, support care assistant, \$34,660
 Snapp, Mary E, support care assistant, \$20,796
 Snider, Conrina, devlp disability service assoc, \$46,169
 Snow, Silas S, support care professional, \$50,872
 Snow, Wendy I, quality improvement specialist, \$54,279
 Snowdell, Maura K, registered nurse, \$74,530
 Snowden, Donald L, direct care aide, \$19.53/hr
 Snowden, Donald L, advanced security officer, \$34,299
 Snowden, Lajuana M, program specialist, \$54,279
 Snyder, Amber R, support care assistant, \$34,660
 Snyder, Breanna D, direct care aide, \$28.68/hr
 Snyder, Breanna D, direct care aide, \$18.35/hr
 Snyder, Desta D, direct care aide, \$28.68/hr
 Snyder, Karen L, registered nurse, \$54.35/hr
 Snyder, Karen L, registered nurse spec/spv, \$91,950
 Snyder, Rachael L, senior support care assistant, \$38,549
 Snyder, Shannon D, security support care asst, \$43,480
 Snyder, Valentina K, custodial assistant, \$33,914
 Sohn, Robin G, security support care asst, \$20,733
 Solis, Francis Paul A, direct care aide, \$18.35/hr
 Solis, Francis Paul A, direct care aide, \$20.65/hr
 Solola, Oyinkansola R, registered nurse, \$52.75/hr
 Solola, Oyinkansola R, registered nurse, \$58.66/hr
 Solola, Oyinkansola R, registered nurse, \$63.55/hr
 Solola, Oyinkansola R, registered nurse, \$67.77/hr
 Solomon, Cathy L, special asst professional, \$97,477
 Sommi, Roger W, pharmacist, \$114.68/hr
 Sooter, Nicole L, security support care asst, \$41,466
 Sousan, Anthony D, support care assistant, \$34,660
 South, Mercedes G, support care assistant, \$34,660
 Sovanski, Jennifer L, miscellaneous professional, \$28.68/hr
 Sowers, Melissa J, senior research/data analyst, \$79,568
 Sparks, Claude W, sr security support care asst, \$46,237
 Sparks, Frances R, sr social services specialist, \$54,008
 Sparks, Rebecca N, support care assistant, \$34,660
 Spaulding, Lillian D, social services specialist, \$45,006
 Spaunhorst, Joseph A, security support care asst, \$43,480
 Spaur, Melinda R, direct care aide, \$28.63/hr
 Spaur, Melinda R, custodial worker, \$33,914
 Spears, Anaya M, direct care aide, \$17.74/hr
 Spears, Kelsie J, miscellaneous professional, \$15.00/hr
 Spencer, Connie J, support care professional, \$46,524
 Spencer, Daniel L, direct care aide, \$23.08/hr
 Spencer, Daniel L, direct care aide, \$24.49/hr
 Spencer, Daniel L, direct care aide, \$28.63/hr
 Spencer, Deborah, direct care aide, \$23.91/hr
 Spencer, Deborah, health program specialist, \$15,600
 Spencer, Jarvis W, special asst professional, \$68,428
 Spencer, Jarvis W, miscellaneous professional, \$49.35/hr
 Spencer, Karen Y, stores/warehouse supervisor, \$42,819
 Spencer, Karen Y, direct care aide, \$30.89/hr
 Spicer, Ashley, accounts assistant, \$33,914
 Spiker, Kellsea C, support care assistant, \$34,660
 Spinale, Mandi A, support care assistant, \$41,567
 Spires, Teresa L, miscellaneous professional, \$26.88/hr
 Spires, Teresa L, miscellaneous professional, \$25.63/hr
 Spires, Teresa L, miscellaneous professional, \$28.63/hr
 Spires, Teresa L, admin support assistant, \$35,542
 Sporleder, Nicole M, lead admin support assistant, \$40,979
 Spradling, Amber N, administrative support clerk, \$33,914
 Springman, Rachael E, miscellaneous professional, \$17.97/hr
 Springman, Rachael E, senior psychologist, \$98,118
 Sproston, Shelby J, administrative support clerk, \$35,542
 Spurgeon, Dustin T, direct care aide, \$28.63/hr
 Spurgeon, Dustin T, direct care aide, \$23.08/hr
 Spurgeon, Dustin T, direct care aide, \$24.49/hr
 Spurgeon, Dustin T, direct care aide, \$20.34/hr
 Spurgeon, Dustin T, direct care aide, \$21.64/hr
 Spurgeon, Dustin T, direct care aide, \$24.73/hr
 Squires, Alyssa M, senior support care assistant, \$38,549
 Sripal, Hungi P, consulting physician, \$83.61/hr
 Srivastava, Hirsch K, resident physician, \$69,587
 Srivastava, Hirsch K, miscellaneous professional, \$36.15/hr
 Ssekasozi, Charles J, security support care asst, \$41,466
 Ssekasozi, Charles J, direct care aide, \$1.09/hr
 St. John, Twanna L, human resources assistant, \$41,661
 Stach, Michelle L, institution superintendent, \$108,850
 Stacy, Bradley A, support care assistant, \$34,660
 Stacy, Nelda L, food service assistant, \$17,218
 Stacy, Sherri L, support care assistant, \$34,660
 Stadler, Amanda, program coordinator, \$72,829
 Staeger-Wilson, Katherine M, program coordinator, \$72,523
 Stafford, Kimberly A, administrative manager, \$67,394
 Stafford, Vanessa L, research/data analyst, \$55,291
 Stahl, Joseph, support care assistant, \$34,660
 Stallworth, Stephanie, food service worker, \$33,914
 Stambaugh, Kyle J, security officer, \$33,914
 Stamm, Sarah R, support care assistant, \$34,660
 Stamper, Krystle D, registered nurse, \$64,809
 Stancil, Monica L, social services specialist, \$45,006
 Standfier, Joseph, senior support care assistant, \$39,136
 Standley, Anisha, spt care asst, \$34,661
 Stanislaus, Angeline, medical administrator, \$345,443
 Stanislaus, Angeline, staff physician specialist, \$164.28/hr
 Stanton, Cierra M, admin support professional, \$57,339
 Stapleton, Angela N, support care assistant, \$34,660
 Stapleton, Demetrius, support care assistant, \$34,660
 Starbuck, Addison F, support care assistant, \$34,660
 Stark, Dane A, custodial assistant, \$33,914
 Starke, Gary H, direct care aide, \$18.90/hr
 Starkebaum, Ann N, food service supervisor, \$45,367
 Starks, Krystal K, nurse clinician/practitioner, \$121,543
 Starnes, Christina M, admin support assistant, \$36,786
 Starns, Sandra K, program specialist, \$52,000
 Starr, Edward, support care assistant, \$34,660
 Starr, Tina M, support care assistant, \$34,660
 Staten, Lawrence S, driver, \$33,914
 Stearley, Christopher M, social services specialist, \$45,006
 Stearns, Claude H, special asst official & admstr, \$119,720
 Stearns, Paul, spv security support care asst, \$52,093
 Stearns, Waraporn, security support care asst, \$41,466
 Stedem, Rebecca A, spt care asst, \$34,661
 Steed Hall, Lamariya P, support care assistant, \$34,660
 Steele, Ann M, security support care asst, \$41,466
 Steffen, Jeneva G, support care assistant, \$34,660
 Steffenaue, Renee C, admin support assistant, \$36,786
 Steffenaue, Renee C, direct care aide, \$26.88/hr
 Stegall, Taylor, direct care aide, \$17.74/hr
 Steiner, Nicole A, social services specialist, \$45,006
 Steingrubby, Erin E, administrative manager, \$89,157
 Steingrubby, Erin E, miscellaneous professional, \$17.97/hr
 Stennis, Charlotte, support care assistant, \$34,660
 Stephan, Virginia M, direct care aide, \$23.91/hr
 Stephan, Virginia M, education specialist, \$59,701
 Stephens, Dionia J, licensed practical nurse, \$62,324
 Stephens, Jeffrey C, registered nurse, \$31.65/hr
 Stephens, Jennifer L, support care assistant, \$34,660
 Stephenson, Tanner J, program manager, \$85,062
 Sterlin, Heather R, security support care asst, \$41,466
 Sterling, Katherine, student intern, \$33,914
 Sterling, Victoria, non-commnsn investigator spv, \$67,503
 Stetson, Jenna M, social services specialist, \$45,006
 Stevens, Julieann S, registered nurse, \$54.35/hr
 Stevens, Lindsay, direct care aide, \$28.68/hr
 Stevens, Lindsay, direct care aide, \$18.35/hr
 Stevens, Lisa A, admin support assistant, \$37,728
 Stevens, Melinda M, treatment manager, \$67,563
 Stevenson, Julie L, licensed practical nurse, \$58,476
 Stevenson, Rachel L, food service worker, \$33,914
 Steverson, Ricki D, support care assistant, \$40,810
 Steward, Haley J, direct care aide, \$21.23/hr
 Steward, Haley J, direct care aide, \$22.53/hr
 Steward, Haley J, direct care aide, \$26.34/hr
 Steward, Kimberly J, driver, \$40,000
 Steward, Kimberly J, direct care aide, \$28.85/hr
 Steward, Lachelle R, direct care aide, \$1.09/hr
 Steward, Lachelle R, security support care asst, \$41,466
 Stewart, Amari S, direct care aide, \$22.00/hr
 Stewart, Daysha N, direct care aide, \$18.90/hr
 Stewart, Deborah A, direct care aide, \$20.28/hr
 Stewart, Lakita S, support care assistant, \$34,660
 Stewart, Larry N, support care assistant, \$41,741
 Stewart, Makiaya N, support care assistant, \$34,660
 Stewart, Monica, miscellaneous professional, \$22.64/hr
 Stewart, Monica, administrative support clerk, \$37,089
 Stewart, Raven M, food service worker, \$35,271
 Stewart, Tihtandia, support care assistant, \$34,661
 Stewart, Tihtandia, domestic service worker, \$18.73/hr
 Stichler, Sandra T, support care assistant, \$34,661
 Stiers, Chanya N, support care assistant, \$34,661

- Stiers, Chanya N, direct care aide, \$20.25/hr
 Stiers, Chanya N, direct care aide, \$20.74/hr
 Stiers, Courtney M, direct care aide, \$21.64/hr
 Stiers, Courtney M, direct care aide, \$24.73/hr
 Stiers, Courtney M, direct care aide, \$20.34/hr
 Stiers, Victoria D, direct care aide, \$24.73/hr
 Stiers, Victoria D, direct care aide, \$20.34/hr
 Stiers, Victoria D, direct care aide, \$21.64/hr
 Stiles, Rebecca J, senior clinical caseworker, \$52,257
 Still, Tara L, support care assistant, \$34,660
 Stites, Grace L, support care assistant, \$20,796
 Stock, Kimberly S, special asst official & admstr, \$107,184
 Stockard, Kavel D, support care assistant, \$34,660
 Stockreef, Amber B, program coordinator, \$84,035
 Stockwell, Audra B, therapeutic services worker, \$35,022
 Stoker, Brandon D, stores/warehouse assistant, \$33,914
 Stoker, David M, health program aide, \$15,600
 Stoker, David M, security support care asst, \$21,740
 Stoker, Jon J, security support care asst, \$43,480
 Stokes-Wheat, Josephine, administrative support clerk, \$33,914
 Stoll, Linda J, direct care aide, \$18.90/hr
 Stone, Charles R, security support care asst, \$43,480
 Stone, Charles R, spv security support care asst, \$56,375
 Stone, Dakota L, support care assistant, \$34,660
 Stone, Haley M, support care assistant, \$34,660
 Stone, Heather D, support care professional, \$50,872
 Stone, James E, instructor, \$4.53/hr
 Stone, James E, therapeutic services worker, \$35,022
 Stone, Lorenne M, supervising support care asst, \$43,410
 Stone, Mary E, benefit program specialist, \$39,001
 Stone, Mary E, direct care aide, \$1.45/hr
 Stone, Nicole M, program coordinator, \$76,160
 Stonebraker, Tara L, admin support assistant, \$35,899
 Stoner-Bryan, Deborah D, staff physician, \$157.51/hr
 Stonner, Britni E, registered nurse, \$57.34/hr
 Stonner, Britni E, registered nurse, \$63.76/hr
 Stonner, Britni E, registered nurse, \$69.08/hr
 Stonner, Britni E, registered nurse, \$73.67/hr
 Stonner, Britni E, registered nurse spec/spv, \$96,847
 Storm, Peggy S, direct care aide, \$18.90/hr
 Storms, Lori A, accountant, \$48,684
 Stotler, Kimberly L, support care assistant, \$34,660
 Strahm, Bryan K, social services specialist, \$45,006
 Strain, Sherry R, support care professional, \$46,524
 Strait, Hillary K, support care assistant, \$17,330
 Strait, Hillary K, office worker miscellaneous, \$19.64/hr
 Strait, Holden A, sr therapeutic services worker, \$39,327
 Strait, Joshua M, staff dev training specialist, \$51,446
 Stratton, Cari E, custodial assistant, \$33,914
 Stratton, Cari E, direct care aide, \$24.64/hr
 Stratton, Kadence, support care assistant, \$34,661
 Straughan, Jeffrey C, rehabilitation specialist, \$43,480
 Straughan, Miles J, food service assistant, \$34,175
 Strawn, Tina M, stores/warehouse assistant, \$33,914
 Street, Jennifer A, special asst office & clerical, \$52,385
 Strickland, Colette, office worker miscellaneous, \$29,244/hr
 Strickland, Elizabeth M, direct care aide, \$21.23/hr
 Strickland, Elizabeth M, direct care aide, \$22.53/hr
 Strickland, Elizabeth M, direct care aide, \$26.34/hr
 Strickland, Helyn V, pastoral counselor, \$64,222
 Strickland, Rhonda J, office worker miscellaneous, \$16.31/hr
 Strickland, Shauntae, direct care aide, \$28.63/hr
 Strickland, Shauntae, direct care aide, \$23.08/hr
 Strickland, Shauntae, direct care aide, \$24.49/hr
 Stricklin, Aaron D, sr security support care asst, \$46,237
 Stricklin, Diana L, licensed practical nurse, \$61,897
 Stroer, Stacy, sr non-commission investigator, \$54,459
 Strohbusch, Nathaniel R, direct care aide, \$23.08/hr
 Strohbusch, Nathaniel R, direct care aide, \$24.49/hr
 Strohbusch, Nathaniel R, direct care aide, \$28.63/hr
 Strohbusch, Nathaniel R, direct care aide, \$22.11/hr
 Strohbusch, Nathaniel R, direct care aide, \$23.52/hr
 Strohbusch, Nathaniel R, direct care aide, \$26.88/hr
 Strong, Aviane D, social services specialist, \$45,006
 Strong, Pleshette D, licensed practical nurse, \$62,324
 Strong-Goetze, Lori L, miscellaneous professional, \$75.00/hr
 Stroup, Beth M, dietetic coordinator, \$73,232
 Stuart, Constance M, stores/warehouse assistant, \$33,914
 Stuart, Janice G, custodial assistant, \$33,914
 Stuart, Jennifer J, stores/warehouse assistant, \$33,914
 Stublefield, Jessica E, registered nurse, \$78,300
 Stuckenschneider, Angela M, special asst official & admstr, \$109,953
 Stuckey, Tyrance D, social services specialist, \$45,006
 Stull, Matthew, psychologist, \$54.35/hr
 Stull, Matthew, psychologist, \$92,132
 Stull, Matthew, miscellaneous professional, \$50.00/hr
 Stuve, Paul R, psychologist, \$74.55/hr
 Suarez, Marvin R, support care assistant, \$34,660
 Sulaiman, Bunmi, support care assistant, \$34,660
 Sule, Nana-ayisha, direct care aide, \$22.53/hr
 Sule, Nana-ayisha, direct care aide, \$26.34/hr
 Sule, Nana-ayisha, direct care aide, \$21.23/hr
 Sullens, Autumn K, direct care aide, \$20.28/hr
 Sullivan, Faith A, support care assistant, \$34,660
 Sullivan, Loralynn, registered nurse, \$86,522
 Summers, Adrianna K, quality improvement specialist, \$54,008
 Summers, Barbara D, supervising support care asst, \$45,028
 Summers, Bobbi J, program manager, \$96,316
 Summers, Kimber L, direct care aide, \$22.53/hr
 Summers, Kimber L, direct care aide, \$26.34/hr
 Summers, Kimber L, direct care aide, \$21.23/hr
 Summers, Niesha, support care assistant, \$34,660
 Summers, Ryan D, security support care asst, \$43,480
 Summers, Shelly M, program manager, \$80,407
 Sumner, Michelle L, program specialist, \$54,279
 Sumo, Melepalay K, support care assistant, \$34,660
 Sumpter, Ericka M, registered nurse spec/spv, \$86,496
 Sumpter, Judy F, accounts supervisor, \$53,325
 Sumpter, Terry D, maintenance/grounds technician, \$41,692
 Sundaram, Venkateswari, physical therapist assistant, \$49,682
 Sunday, Stephanie C, support care assistant, \$35,417
 Surratt, Eleatha L, psychiatrist, \$121,287
 Sutherland, Melissa, direct care aide, \$50.00/hr
 Sutherland, Melissa, treatment manager, \$70,285
 Sutherland, Danielle, support care assistant, \$34,660
 Sutton, Dylan A, support care assistant, \$34,660
 Sutton, Rebecca R, sr social services specialist, \$54,008
 Sutton, Sherry L, admin support assistant, \$35,542
 Sutton, Tom H, security officer, \$33,914
 Sutton, Tracy L, registered nurse spec/spv, \$86,496
 Sutton, Trevor J, security support care asst, \$41,466
 Swai, Fildaross F, direct care aide, \$23.08/hr
 Swai, Fildaross F, direct care aide, \$24.49/hr
 Swai, Fildaross F, direct care aide, \$28.63/hr
 Swai, Fildaross F, direct care aide, \$22.11/hr
 Swai, Fildaross F, direct care aide, \$23.52/hr
 Swai, Fildaross F, direct care aide, \$26.88/hr
 Swain, Daryl E, support care assistant, \$35,700
 Swanson, Emily, recreation/music therapist, \$42,572
 Swanson, Sandra J, nursing consultant, \$33.61/hr
 Swanson, Sandra J, registered nurse, \$54.35/hr
 Swanson, Tyreke, food service assistant, \$33,914
 Swaringim, Bailey S, direct care aide, \$20.28/hr
 Swaringim, Bailey S, office worker miscellaneous, \$20.28/hr
 Swart, Kimberly J, recreation/music therapist spv, \$52,193
 Swart, Tyler J, support care assistant, \$34,660
 Swartzell, Kevyn, direct care aide, \$23.91/hr
 Sweeney, Denise A, domestic service worker, \$20.28/hr
 Sweeney, Shaina L, special asst professional, \$51,393
 Swift, Brenda E, miscellaneous professional, \$22.94/hr
 Swift, Tyler C, support care assistant, \$34,660
 Swinger, Nicole R, devlp disability service assoc, \$46,169
 Switzer, Dale, miscellaneous professional, \$36.15/hr
 Switzer, Dale, staff physician specialist, \$254,621
 Syed, Ahsan, psychiatrist, \$149.08/hr
 Taban, Mercy K, direct care aide, \$21.23/hr
 Taban, Mercy K, direct care aide, \$22.53/hr
 Taban, Mercy K, direct care aide, \$26.34/hr
 Tabor, Abraham R, security support care asst, \$43,480
 Tabor, Adam R, support care assistant, \$34,660
 Tabor, Eric M, supervising support care asst, \$43,410
 Taha, Mande, support care assistant, \$38,821
 Tahirkheli, Momin, miscellaneous professional, \$36.15/hr
 Talbot, Sadie M, licensed practical nurse, \$52,629
 Talbot, Malinda L, direct care aide, \$36.69/hr
 Talbot, Malinda L, support care professional, \$50,872
 Talikong, Blessing B, direct care aide, \$25.23/hr
 Tall, Dieynaba, direct care aide, \$25.23/hr
 Tallie, Eddie, custodial worker, \$33,914
 Tamba, Hannah, support care assistant, \$34,660
 Tanjim, Shakila, staff physician, \$157.51/hr
 Tankersley, Sumner L, support care assistant, \$34,660
 Tanner, Bailey R, sr security support care asst, \$47,708
 Tanner, Jennifer R, administrative manager, \$74,726
 Tanner, Shaun D, direct care aide, \$24.49/hr
 Tanner, Shaun D, direct care aide, \$28.63/hr
 Tanner, Shaun D, direct care aide, \$23.08/hr
 Tappin, Latonya, miscellaneous professional, \$33.48/hr
 Tappin, Latonya, direct care aide, \$19.53/hr

- Tappin, Latonya, stores/warehouse supervisor, \$50,463
 Tappmeyer, Selina E, social services specialist, \$45,006
 Tarkington, Crendy S, lic professional counselor, \$61,925
 Tarr, Isaac M, direct care aide, \$21.23/hr
 Tarr, Isaac M, direct care aide, \$22.53/hr
 Tarr, Isaac M, direct care aide, \$26.34/hr
 Tarr, Jason, direct care aide, \$23.21/hr
 Tate, Regina, accounts supervisor, \$55,291
 Taylor, Amy, miscellaneous professional, \$53.81/hr
 Taylor, Amy, staff physician, \$172.57/hr
 Taylor, Amy, medical administrator, \$265,059
 Taylor, Amy, consulting physician, \$94.80/hr
 Taylor, Amy K, custodial assistant, \$33,914
 Taylor, Andraya A, direct care aide, \$18.90/hr
 Taylor, Cathely L, senior support care assistant, \$42,709
 Taylor, Christine A, program specialist, \$54,279
 Taylor, Jaclyn D, spt care asst, \$34,661
 Taylor, Jacqueline E, support care assistant, \$34,660
 Taylor, Jayden C, food service assistant, \$33,914
 Taylor, Jeffrey, social services specialist, \$45,006
 Taylor, Jennifer R, non-commsn investigator spv, \$72,968
 Taylor, Johnny J, accountant supervisor, \$84,604
 Taylor, Joyce A, administrative support clerk, \$16,957
 Taylor, Kai M, sr social services specialist, \$54,008
 Taylor, Karen R, senior accounts assistant, \$38,925
 Taylor, Kenyetta K, senior support care assistant, \$39,136
 Taylor, Latahja J, support care assistant, \$34,660
 Taylor, Lazonya Q, support care assistant, \$36,047
 Taylor, Matthew E, rehabilitation associate, \$36,273
 Taylor, Matthew E, direct care aide, \$26.15/hr
 Taylor, Michael A, support care assistant, \$41,741
 Taylor, Presley A, support care assistant, \$27,728
 Taylor, Tonia L, sr therapeutic services worker, \$38,301
 Taylor-Woodall, Moriah A, program manager, \$89,471
 Teal, Brandon S, sr security support care asst, \$47,708
 Teamah, Marva, support care assistant, \$34,660
 Teclé, Mbrahtom A, registered nurse, \$91,569
 Tedder, Kimberly C, security support care asst, \$41,466
 Tedder, Leslie P, registered nurse, \$43.48/hr
 Tedder, Leslie P, registered nurse, \$46.74/hr
 Tedder, Leslie P, registered nurse, \$48.92/hr
 Tedder, Leslie P, registered nurse, \$52.18/hr
 Tedder, Leslie P, registered nurse, \$54.35/hr
 Tedder, Shalyn D, support care assistant, \$34,660
 Tedford, Orpha L, security support care asst, \$41,466
 Tedford, Rebecca L, sr licensed practical nurse, \$69,325
 Teed, Christopher M, security support care asst, \$43,480
 Teel, Boone Y, accounts assistant, \$33,914
 Teke, Antoinette A, direct care aide, \$23.91/hr
 Tekwe, Samuel, support care assistant, \$34,660
 Temeng, Juliana B, security support care asst, \$43,480
 Templeton, Bruce L, supervising support care asst, \$43,410
 Templin, Courtney J, support care assistant, \$34,660
 Tennant, Molly M, senior clinical caseworker, \$50,463
 Teodorescu, Cristiana F, psychiatrist, \$121,287
 Terrell, Justin D, physician, \$209,502
 Terrill, Crystal D, support care assistant, \$34,660
 Terrill, Crystal D, direct care aide, \$25.00/hr
 Terrill, Tammy L, support care assistant, \$34,660
 Terrill, Tammy L, direct care aide, \$25.00/hr
 Terry, Flowerie L, senior clinical caseworker, \$58,515
 Terry, Kiasha M, direct care aide, \$23.91/hr
 Tesfaye, Misrak N, support care assistant, \$34,660
 Teshome, Lidya, direct care aide, \$25.23/hr
 Teson, Katrin L, food service assistant, \$33,914
 Tesreau, Kerri A, special asst official & admstr, \$139,014
 Tessmer, Lindsay M, registered nurse, \$40.00/hr
 Tessmer, Lindsay M, registered nurse, \$43.00/hr
 Tessmer, Lindsay M, registered nurse, \$45.00/hr
 Tessmer, Lindsay M, registered nurse, \$48.00/hr
 Tessmer, Lindsay M, registered nurse, \$50.00/hr
 Tesson, Rita M, educational aide, \$20.28/hr
 Teter, Mahlon R, domestic service worker, \$16.31/hr
 Tetteh, Peace A, support care assistant, \$34,660
 Thaller, Jeffrey S, direct care aide, \$18.90/hr
 Tharp, Elissa A, social services specialist, \$45,006
 Tharp, Mari G, administrative support clerk, \$33,914
 Theders, Tina M, licensed practical nurse, \$62,324
 Thee, Melissa, administrative support clerk, \$20,349
 Thee, Melissa, direct care aide, \$24.46/hr
 Theo, Halle R, direct care aide, \$18.90/hr
 Theobald, Keith M, registered nurse, \$74,530
 Theobald, Lindsey J, registered nurse, \$40.00/hr
 Theobald, Lindsey J, registered nurse, \$43.00/hr
 Theobald, Lindsey J, registered nurse, \$45.00/hr
 Theobald, Lindsey J, registered nurse, \$48.00/hr
 Theobald, Lindsey J, registered nurse, \$50.00/hr
 Theodor, John A, human resources generalist, \$49,811
 Thibon, Steven P, miscellaneous professional, \$107.15/hr
 Thieme, Ashley N, direct care aide, \$50.00/hr
 Thieme, Ashley N, registered nurse spec/spv, \$81,491
 Thieme, Mikayla B, senior clinical caseworker, \$54,344
 Thilking, Frances E, domestic service worker, \$20.28/hr
 Thomas, Angela L, licensed practical nurse, \$62,324
 Thomas, Arieal N, direct care aide, \$20.28/hr
 Thomas, Bernadine, miscellaneous technical, \$16.31/hr
 Thomas, Beverly A, admin support assistant, \$38,952
 Thomas, Brennan, support care assistant, \$34,660
 Thomas, Cassidy L, direct care aide, \$23.08/hr
 Thomas, Cassidy L, direct care aide, \$24.49/hr
 Thomas, Cassidy L, direct care aide, \$28.63/hr
 Thomas, Cheryl L, support care assistant, \$34,660
 Thomas, David M, accountant manager, \$79,463
 Thomas, Denise, legal counsel, \$130,440
 Thomas, Edie L, senior accounts assistant, \$38,925
 Thomas, Janet S, support care assistant, \$34,660
 Thomas, Jennifer L, rehabilitation worker, \$20.28/hr
 Thomas, Jerry, security officer, \$33,914
 Thomas, John L, security support care asst, \$41,466
 Thomas, Kathleen L, social svcs unit supervisor, \$57,316
 Thomas, Kathy L, direct care aide, \$19.27/hr
 Thomas, Katrina, direct care aide, \$23.91/hr
 Thomas, Kevin, direct care aide, \$23.91/hr
 Thomas, Kimberly D, support care assistant, \$34,660
 Thomas, Larry D, office worker miscellaneous, \$30.00/hr
 Thomas, Larry D, custodial assistant, \$33,914
 Thomas, Lenarda L, senior support care assistant, \$38,549
 Thomas, Marissa L, support care assistant, \$34,660
 Thomas, Michael A, support care assistant, \$34,660
 Thomas, Natalka I, direct care aide, \$23.91/hr
 Thomas, Nichole D, registered nurse spec/spv, \$98,676
 Thomas, Nichole D, miscellaneous professional, \$50.00/hr
 Thomas, Nichole D, registered nurse, \$57.34/hr
 Thomas, Nichole D, registered nurse, \$63.76/hr
 Thomas, Nichole D, registered nurse, \$69.08/hr
 Thomas, Nichole D, registered nurse, \$73.67/hr
 Thomas, Nichole D, miscellaneous professional, \$50.00/hr
 Thomas, Pamela C, support care assistant, \$34,660
 Thomas, Randy D, support care assistant, \$34,660
 Thomas, Ray C, security officer, \$23.91/hr
 Thomas, Shevanae S, direct care aide, \$20.34/hr
 Thomas, Shevanae S, direct care aide, \$21.64/hr
 Thomas, Shevanae S, direct care aide, \$24.73/hr
 Thomas, Tammy D, associate psychologist, \$61,219
 Thomas, Tammy D, direct care aide, \$44.15/hr
 Thomas, Tanydria S, social services specialist, \$45,006
 Thomas, Taylor M, office worker miscellaneous, \$20.28/hr
 Thomas, Vernon, support care assistant, \$34,660
 Thomas, Warren P, social services specialist, \$45,006
 Thomas, Whitney E, support care assistant, \$34,660
 Thompson, Ashlea R, human resources generalist, \$52,102
 Thompson, Brenda K, sr security support care asst, \$46,237
 Thompson, Carnetta J, therapeutic services manager, \$81,171
 Thompson, David B, procurement specialist, \$59,701
 Thompson, Denise D, support care assistant, \$34,660
 Thompson, Jennifer L, special asst official & admstr, \$108,437
 Thompson, Jessica M, support care assistant, \$34,660
 Thompson, Jessica M, direct care aide, \$25.00/hr
 Thompson, Kamilah M, security support care asst, \$43,480
 Thompson, Kathy S, social services specialist, \$45,006
 Thompson, Kyle L, maintenance/grounds technician, \$39,918
 Thompson, Lanie D, senior clinical caseworker, \$54,347
 Thompson, Monique S, sr security support care asst, \$47,708
 Thompson, Paul E, direct care aide, \$21.23/hr
 Thompson, Paul E, direct care aide, \$22.53/hr
 Thompson, Paul E, direct care aide, \$26.34/hr
 Thompson, Stacy L, social services specialist, \$45,006
 Thompson, Sweetasia E, direct care aide, \$1.21/hr
 Thompson, Sweetasia E, security support care asst, \$41,466
 Thompson, Teremus J, support care assistant, \$34,660
 Thompson, William R, senior support care assistant, \$38,549
 Thomson, Miriam E, behavioral technician, \$34,877
 Thomure, Brandi N, support care assistant, \$34,660
 Thomure, Dakota R, support care assistant, \$34,660
 Thomure, Joshua L, recreation/music therapist, \$41,615
 Thomure, Joshua L, direct care aide, \$30.01/hr
 Thomure, Patricia A, office worker miscellaneous, \$20.28/hr
 Thomure, Patricia K, support care assistant, \$34,660
 Thomure, Whitney G, registered nurse, \$46.74/hr
 Thomure, Whitney G, registered nurse, \$48.92/hr

- Thomure, Whitney G, registered nurse, \$52.18/hr
 Thomure, Whitney G, registered nurse, \$54.35/hr
 Thomure, Whitney G, registered nurse, \$43.48/hr
 Thorbergson, Cameron L, domestic service worker, \$16.31/hr
 Thornhill, Tonya M, support care assistant, \$34,660
 Thornton, Charles E, security support care asst, \$41,466
 Thornton, Shanna D, support care assistant, \$34,660
 Thorp, April T, security support care asst, \$41,466
 Thorp, Kirk W, security support care asst, \$41,466
 Thrower, Vanessa L, supervising support care asst, \$43,410
 Thumann, Kathryn T, institution superintendent, \$111,246
 Thurman, Benjamin B, sr security support care asst, \$46,237
 Thurmon, Colleen T, health info administrator, \$57,460
 Thurmon, Colleen T, typist, \$21.14/hr
 Thurmon, Colleen T, miscellaneous professional, \$41.44/hr
 Thurmon, Colleen T, domestic service worker, \$21.46/hr
 Tiarks, Amanda J, accounts supervisor, \$54,350
 Tibbs, Danny L, licensed practical nurse, \$61,897
 Tibbs-Tate, Lashunda, program specialist, \$60,241
 Tice, Sheryl L, registered nurse, \$83,138
 Tice, Sheryl L, miscellaneous professional, \$17.97/hr
 Tiefenauer, Donna G, sr therapeutic services worker, \$39,327
 Tiefenauer, Tanya L, senior support care assistant, \$38,549
 Tillman-Roberts, Demetra, quality improvement mgr, \$90,128
 Tilson, Jennifer E, direct care aide, \$28.63/hr
 Timmons, Joann N, sr security support care asst, \$47,708
 Timmons, Kayla E, sr security support care asst, \$47,708
 Timms, Lindsey K, office worker miscellaneous, \$20.28/hr
 Tindle, Ronda E, custodial worker, \$33,914
 Tinker, Barbara E, social services specialist, \$45,006
 Tinker, Mary T, security support care asst, \$41,466
 Tinnin, Christy A, nursing consultant, \$33.61/hr
 Tinnin, Christy A, registered nurse spec/spv, \$89,913
 Tinnin, Christy A, miscellaneous professional, \$56.56/hr
 Tinnin, Shawnda R, admin support assistant, \$35,542
 Tintyan, Joetta, support care assistant, \$34,660
 Tipton, Virginia, lead admin support assistant, \$37,682
 Tivol, Jacob, therapeutic services worker, \$35,022
 Toczylowski, Hannah G, accounts assistant, \$33,914
 Todd, Brenda J, support care assistant, \$34,660
 Todd, Jamari C, security support care asst, \$43,480
 Todd, Mirissa J, support care assistant, \$34,660
 Todd, Yusef, stores/warehouse associate, \$34,646
 Todd, Yusef, security officer, \$24.99/hr
 Tolbert, Dana L, registered nurse, \$50.00/hr
 Tolbert, Tracey, support care assistant, \$34,660
 Toler, Tanisha M, support care assistant, \$34,660
 Tolley, Daredan L, social services specialist, \$45,006
 Tomasuolo, Christopher L, support care assistant, \$34,660
 Toms, Jessica M, licensed practical nurse, \$58,476
 Toney, Jasmine N, miscellaneous technical, \$49,274
 Tonnar, Teresa A, miscellaneous professional, \$18.90/hr
 Tonnar, William E, direct care aide, \$18.90/hr
 Tonogbanua, Arlene, registered nurse, \$91,569
 Torain, Brian E, security officer, \$33,914
 Torlina, Logan B, senior clinical caseworker, \$52,257
 Torres, Angelic A, direct care aide, \$24.95/hr
 Torres, Angelic A, security officer, \$33,914
 Torres, Emilia S, support care assistant, \$34,660
 Torres, Laura L, support care assistant, \$34,660
 Torres, Ma Eloiza Ann C, registered nurse, \$54.35/hr
 Torres, Maritza, support care assistant, \$34,660
 Torres-Bodman, Jonathan R, senior psychologist, \$100,439
 Toruifa, Kayleigh A, direct care aide, \$21.23/hr
 Toruifa, Kayleigh A, direct care aide, \$22.53/hr
 Toruifa, Kayleigh A, direct care aide, \$26.34/hr
 Totty, Totty, senior support care assistant, \$42,709
 Toure, Melvin, support care assistant, \$34,660
 Towns, Harold L, support care assistant, \$35,860
 Townsend, Anne M, registered nurse, \$75,545
 Townsend, Bernadine, therapeutic services worker, \$35,022
 Townsend, Latonia M, therapeutic services worker, \$40,958
 Townsend, Nathan W, security support care asst, \$43,480
 Townsend, Sarah J, registered nurse, \$75,545
 Tran, Henry T, support care assistant, \$34,660
 Travis, Mandy S, sr security support care asst, \$47,708
 Trecker, Denise L, devlp disability service spec, \$52,468
 Tredway, Kelly E, administrative support clerk, \$33,914
 Tredway, Kelly E, therapist, \$24.46/hr
 Treece, Kayla C, support care assistant, \$20,796
 Tremaine, Shawn D, direct care aide, \$23.08/hr
 Tremaine, Shawn D, direct care aide, \$24.49/hr
 Tremaine, Shawn D, direct care aide, \$28.63/hr
 Tremaine, Shawn D, direct care aide, \$20.34/hr
 Tremaine, Shawn D, direct care aide, \$21.64/hr
 Tremaine, Shawn D, direct care aide, \$24.73/hr
 Trent, Deron J, security support care asst, \$43,480
 Trent, Jennifer N, recreation/music therapist, \$41,615
 Trent, Jennifer N, direct care aide, \$30.01/hr
 Tresna-Taylor, Von-Ikenna M, direct care aide, \$23.08/hr
 Tresna-Taylor, Von-Ikenna M, direct care aide, \$24.49/hr
 Tresna-Taylor, Von-Ikenna M, direct care aide, \$28.63/hr
 Tresna-Taylor, Von-Ikenna M, direct care aide, \$22.11/hr
 Tresna-Taylor, Von-Ikenna M, direct care aide, \$23.52/hr
 Tresna-Taylor, Von-Ikenna M, direct care aide, \$26.88/hr
 Tressler, Lisa L, registered nurse, \$72,294
 Tripp, Christian D, security support care asst, \$41,466
 Tripp, David A, security support care asst, \$41,466
 Tripp, Jacob A, food service assistant, \$34,175
 Tripp, Janet E, admin support assistant, \$35,542
 Tripp, Kenneth R, direct care aide, \$20.28/hr
 Trisler, Annette L, direct care aide, \$22.11/hr
 Trisler, Annette L, direct care aide, \$23.52/hr
 Trisler, Annette L, direct care aide, \$26.88/hr
 Trisler, Annette L, therapy aide, \$16.87/hr
 Trowbridge, Ryan A, security support care asst, \$41,466
 Troy, Katrina A, senior clinical caseworker, \$51,002
 Tru, Linh, registered nurse, \$54.35/hr
 True, Terrance, support care assistant, \$34,661
 Truelove, Crystal R, benefit program specialist, \$42,393
 Truelove, Kelsea M, support care assistant, \$20,796
 Truong, Dat, miscellaneous professional, \$36.15/hr
 Trusley, Justin G, direct care aide, \$23.08/hr
 Trusley, Justin G, direct care aide, \$24.49/hr
 Trusley, Justin G, direct care aide, \$28.63/hr
 Trussell, Tanya R, benefit program specialist, \$37,682
 Trussell, Olivia L, administrative support clerk, \$33,914
 Tryon, Tiffany A, devlp disability service spv, \$54,008
 Tuano, Artemus, registered nurse, \$91,569
 Tubbesing, Tara C, psychologist, \$114.68/hr
 Tubbesing, Tara C, institution superintendent, \$108,850
 Tucker, Faith A, support care assistant, \$34,660
 Tucker, Heather L, miscellaneous professional, \$28.63/hr
 Tucker, Heather L, administrative support clerk, \$35,101
 Tucker, Jason R, staff physician, \$157.51/hr
 Tucker, Jason R, miscellaneous professional, \$36.15/hr
 Tucker, John B, nurse clinician/practitioner, \$147,385
 Tucker, John B, registered nurse, \$57.34/hr
 Tucker, Shane E, security support care asst, \$41,466
 Tucker, Stephanie L, quality improvement specialist, \$56,146
 Tuinman-Campbell, Ayla G, support care assistant, \$34,660
 Tullis, Dena L, support care professional, \$50,872
 Tumm, Sonya K, support care assistant, \$34,660
 Tunstall, Lillyann, spt care asst, \$34,661
 Tupal, Ginalyn P, registered nurse, \$54.35/hr
 Turalba, Randy G, food serv asst, \$33,914
 Tupal, Ginalyn P, registered nurse, \$54.35/hr
 Turay, Aminata, support care assistant, \$34,660
 Turner, Alicia L, direct care aide, \$23.91/hr
 Turner, Andre, custodial assistant, \$33,914
 Turner, Barbara, support care assistant, \$34,661
 Turner, Beth E, recreation/music therapist spv, \$51,140
 Turner, Betty J, support care assistant, \$34,660
 Turner, Darrius N, direct care aide, \$23.08/hr
 Turner, Darrius N, direct care aide, \$24.49/hr
 Turner, Darrius N, direct care aide, \$28.63/hr
 Turner, Gregory B, advanced security officer, \$37,089
 Turner, Hope, clinical social work manager, \$85,180
 Turner, Kaily J, office worker miscellaneous, \$16.31/hr
 Turner, Linda E, direct care aide, \$18.35/hr
 Turner, Linda E, direct care aide, \$20.65/hr
 Turner, Lindsay R, direct care aide, \$23.08/hr
 Turner, Lindsay R, direct care aide, \$24.49/hr
 Turner, Lindsay R, direct care aide, \$28.63/hr
 Turner, Loretta D, social svcs unit supervisor, \$57,316
 Turner, Michael O, custodial worker, \$33,914
 Turner, Rachel A, educational aide, \$38,399
 Turner, Rachel A, miscellaneous professional, \$28.63/hr
 Turner, Rachel A, miscellaneous professional, \$27.70/hr
 Turner, Susan, admin support assistant, \$46,397
 Turner, Susan, clerk, \$18.36/hr
 Turner-Locke, Jennifer R, admin support assistant, \$40,819
 Turpin, Dawn E, human resources assistant, \$44,549
 Tutt, James G, security support care asst, \$41,466
 Tweedy, Cala M, support care assistant, \$41,741
 Twitchell, Jonathan W, security support care asst, \$43,480
 Twomey, Laura K, direct care aide, \$20.28/hr
 Tyler, Jessica L, human resources specialist, \$67,037
 Tyler, Victoria, support care assistant, \$38,821
 Tyus, Alisa D, social services specialist, \$45,006

- Tyus, Damesha N, sr security support care asst, \$49,274
 Ubah, Anne N, security support care asst, \$43,480
 Udegbunam, Nancy C, registered nurse, \$79,796
 Ugochukwu, Praisegod S, direct care aide, \$17.33/hr
 Ugochukwu, Praisegod S, direct care aide, \$18.63/hr
 Ugochukwu, Praisegod S, direct care aide, \$19.08/hr
 Ugweje, Edith C, registered nurse, \$91,569
 Ugwuegbu, Blessing, direct care aide, \$25.23/hr
 Uhl, Ashley N, social services specialist, \$45,006
 Uhl, Travis J, support care assistant, \$34,660
 Ulbrich, Grace N, support care assistant, \$20,796
 Umah, Glory M, direct care aide, \$28.63/hr
 Umah, Glory M, direct care aide, \$23.08/hr
 Umah, Glory M, direct care aide, \$24.49/hr
 Underwood, Andrea L, direct care aide, \$20.28/hr
 Underwood, Andrea L, security officer, \$20.28/hr
 Unterreiner, Maxwell S, registered nurse, \$43.48/hr
 Unterreiner, Maxwell S, registered nurse, \$46.74/hr
 Unterreiner, Maxwell S, registered nurse, \$48.92/hr
 Unterreiner, Maxwell S, registered nurse, \$52.18/hr
 Unterreiner, Maxwell S, registered nurse, \$54.35/hr
 Upchurche, Celena L, support care assistant, \$34,660
 Uptergrove, Shandy D, supervising support care asst, \$43,410
 Uptergrove, Shandy D, direct care aide, \$31.31/hr
 Urban, Rebecca A, registered nurse, \$54.35/hr
 Urhahn, Kelly L, devlp disability service spv, \$54,008
 Ussey, Sherry L, lead admin support assistant, \$37,089
 Ussey, Sherry L, miscellaneous professional, \$29,077
 Uti, Clara N, registered nurse, \$85,796
 Uwase, Sagesse, support care assistant, \$34,660
 Uy, Maria L, direct care aide, \$29.90/hr
 Uy, Maria L, custodial worker, \$33,914
 Uzoh, Linus N, support care assistant, \$34,660
 Uzomah, Bernadette C, senior support care assistant, \$38,549
 Uzomah, Cynthia I, registered nurse, \$83,056
 Vaccaro, Michelle, devlp disability service assoc, \$45,006
 Vahling, Sydnie, senior clinical caseworker, \$46,993
 Vaillancourt, Mandy R, registered nurse, \$79,002
 Valentine, Jamila E, admin support professional, \$45,330
 Valentine, Thomas J, direct care aide, \$19.08/hr
 Valentine, Thomas J, direct care aide, \$17.33/hr
 Valentine, Thomas J, direct care aide, \$18.63/hr
 Valenzuela, Yesenia, licensed practical nurse, \$40.14/hr
 Valenzuela, Yesenia, devlp disability service spv, \$70,183
 Van Dreef, Stephen J, library manager, \$46,993
 Van Dyk, Lotus K, direct care aide, \$17.66/hr
 Van Lant, Bethany J, treatment manager, \$76,891
 Van Meter, Bridgett L, direct care aide, \$20.28/hr
 Van Velsan, Rebecca A, licensed practical nurse, \$50,849
 Vandenbosch, David E, senior support care assistant, \$42,842
 Vanderbill, Andrew C, support care assistant, \$41,567
 Vandergriff, Amanda S, registered nurse spec/spv, \$88,359
 Vanderklok, Mary C, behavior analyst, \$82,833
 Vandyk, Alexis D, support care assistant, \$34,660
 Vandyk, Anthony R, support care assistant, \$34,660
 Vangala, Sekhar, psychiatrist, \$263,860
 Vangala, Sekhar, miscellaneous supervisor, \$23.39/hr
 Vangordon, Cory A, support care assistant, \$34,660
 Vannaman, Linda R, direct care aide, \$18.35/hr
 Vannaman, Linda R, direct care aide, \$20.64/hr
 Vannaman, Linda R, clerk, \$16.31/hr
 Vannaman, Linda R, domestic service worker, \$16.31/hr
 Vansickel, Darcia A, devlp disability service assoc, \$45,006
 Vantrease, Carla J, rehabilitation associate, \$38,652
 Vaoifi, Alexandra D, registered nurse, \$85,796
 Varner, Briona L, direct care aide, \$18.90/hr
 Varner, Lacie O, devlp disability service spec, \$54,008
 Varner-Boland, Emily, dietetic coordinator, \$80,586
 Varner-Boland, Emily, domestic service supervisor, \$27.08/hr
 Varner-Boland, Emily, miscellaneous professional, \$17.97/hr
 Varney, Louis, support care assistant, \$34,660
 Varney, Sampson, security officer, \$33,914
 Vasile, Alexandru L, psychiatrist, \$242,574
 Vasser, Makiah R, support care assistant, \$34,660
 Vaughn, Ashley, support care assistant, \$34,660
 Vaughn, Bailey R, direct care aide, \$23.08/hr
 Vaughn, Bailey R, direct care aide, \$24.49/hr
 Vaughn, Bailey R, direct care aide, \$28.63/hr
 Vaughn, Bailey R, direct care aide, \$22.11/hr
 Vaughn, Bailey R, direct care aide, \$23.52/hr
 Vaughn, Bailey R, direct care aide, \$26.88/hr
 Vaughn, Deaudre'na L, registered nurse, \$57.34/hr
 Vaughn, Deaudre'na L, registered nurse, \$63.76/hr
 Vaughn, Deaudre'na L, registered nurse, \$69.08/hr
 Vaughn, Deaudre'na L, registered nurse, \$73.67/hr
 Vaughn, Megan E, benefit program specialist, \$39,001
 Vaughn, Melbina D, licensed practical nurse, \$58,476
 Vaughn, Patricia A, sr licensed practical nurse, \$69,325
 Vaughn, Vadie, support care assistant, \$34,660
 Vaught, Amber, accountant, \$48,684
 Veale, Kelli L, senior support care assistant, \$38,549
 Vela, Jesus E, direct care aide, \$28.63/hr
 Vela, Jesus E, direct care aide, \$23.08/hr
 Vela, Jesus E, direct care aide, \$24.49/hr
 Vela, Tristan N, food service worker, \$33,914
 Veneziano, Paul R, program manager, \$96,226
 Ver Dught, Juliann E, therapy consultant, \$70.66/hr
 Verducco, Christine, devlp disability service spec, \$52,468
 Verdugo, Elaina, direct care aide, \$21.23/hr
 Verdugo, Elaina, direct care aide, \$22.53/hr
 Verdugo, Elaina, direct care aide, \$26.34/hr
 Vergara, Camila, support care assistant, \$34,660
 Vergith, Hannah J, direct care aide, \$18.35/hr
 Vergith, Hannah J, direct care aide, \$20.65/hr
 Vernell, Dornetta, security officer, \$33,914
 Verslues, Angela N, registered nurse, \$57.34/hr
 Verslues, Angela N, registered nurse, \$63.76/hr
 Verslues, Angela N, registered nurse, \$69.08/hr
 Verslues, Angela N, registered nurse, \$73.67/hr
 Vervaecke-Koenigs, Sally A, registered nurse, \$57.34/hr
 Vervaecke-Koenigs, Sally A, registered nurse, \$63.76/hr
 Vervaecke-Koenigs, Sally A, registered nurse, \$69.08/hr
 Vervaecke-Koenigs, Sally A, registered nurse, \$73.67/hr
 Vessell, Molly K, staff dev training specialist, \$51,446
 Vesser, Emily S, devlp disability service assoc, \$48,607
 Vesser, Trisha B, support care assistant, \$34,660
 Vezeau, Shelby L, direct care aide, \$19,277/hr
 Viles, Arlene S, support care assistant, \$34,660
 Viles, Arlene S, direct care aide, \$25.00/hr
 Viles, Jamie D, support care assistant, \$34,660
 Viles, Sharon R, support care assistant, \$34,660
 Villarreal, Sofia I, support care assistant, \$34,660
 Villela Hernandez, Ana C, direct care aide, \$22.00/hr
 Vincenz, Felix T, miscellaneous administrative, \$62,383
 Vincenz, Rachel M, treatment manager, \$76,818
 Vinson, Ashley N, direct care aide, \$20.28/hr
 Vinson, Danielle M, senior support care assistant, \$38,549
 Vinson, Jason L, direct care aide, \$43.01/hr
 Vinson, Joseph T, driver, \$33,914
 Virdure, Bridget O, social services specialist, \$45,006
 Viswanathan, Lekshmi, research/data analyst, \$63,633
 Viviano, Allyson T, director of nursing, \$122,680
 Viviano, Jaime K, devlp disability service spv, \$54,008
 Voga, Angela C, registered nurse, \$54.35/hr
 Vogel, Terry J, rehabilitation associate, \$18,065
 Vogelsang, Chelsea M, rehabilitation specialist, \$39,205
 Vogl, Jane M, quality improvement manager, \$73,592
 Volkart, Amy M, program manager, \$92,395
 Voltmer, Deborah A, registered nurse, \$54.35/hr
 Von Thun, Sabine, support care assistant, \$34,660
 Vonderheide, Beth E, quality improvement specialist, \$54,008
 Vowal, Saywon, support care assistant, \$34,660
 Voyles, Eileen A, security support care asst, \$41,466
 Voyles, Maxwell S, support care assistant, \$34,660
 Vozer, Kelly E, senior support care assistant, \$38,549
 Vuch, Hayley, senior clinical caseworker, \$49,812
 Vuch, Hayley, miscellaneous professional, \$31.26/hr
 Vuyyuru, Sudha R, special asst professional, \$91,238
 Waage, Mark D, maintenance worker, \$19.92/hr
 Wachira, Anastasia A, direct care aide, \$16.32/hr
 Waddell, Rachel L, support care assistant, \$41,567
 Wade, Audrianna D, direct care aide, \$23.08/hr
 Wade, Audrianna D, direct care aide, \$24.49/hr
 Wade, Audrianna D, direct care aide, \$28.63/hr
 Wade, Charles W, security support care asst, \$43,480
 Wade, Jason P, support care assistant, \$34,660
 Wade, Patricia E, registered nurse, \$54.35/hr
 Wade, Patricia E, registered nurse, \$48.92/hr
 Wade, Patricia E, registered nurse, \$52.18/hr
 Wade, Patricia E, registered nurse, \$43.48/hr
 Wade, Patricia E, registered nurse, \$46.74/hr
 Wade, Samantha M, lead admin support assistant, \$37,108
 Wadlow, Austin M, direct care aide, \$20.28/hr
 Waggoner, William M, program coordinator, \$71,802
 Wagner, Jessica E, registered nurse, \$81,259
 Wagner, Mary, security support care asst, \$43,480
 Wagner, Susan K, registered nurse, \$83,138
 Wah, Beatrice, custodial assistant, \$33,914
 Wainright, Leslie K, sr security support care asst, \$47,708
 Wainwright, Darren, sr security support care asst, \$46,237

- Waitara, Margaret W, support care assistant, \$34,660
 Waite, Kyla S, devlp disability service assoc, \$48,607
 Wake, Erin M, registered nurse, \$69.08/hr
 Wake, Erin M, registered nurse, \$73.67/hr
 Wake, Erin M, registered nurse, \$57.34/hr
 Wake, Erin M, registered nurse, \$63.76/hr
 Wakefield, Tamara R, security officer, \$28.26/hr
 Wakefield, Tamara R, lead admin support assistant, \$39,188
 Waldemariam, Fikerte, therapeutic services worker, \$35,022
 Waldemariam, Fikerte, direct care aide, \$25.23/hr
 Walden, John R, support care assistant, \$34,660
 Walden, Yvonne M, registered nurse, \$57.34/hr
 Walker, Antwaan A, direct care aide, \$26.34/hr
 Walker, Antwaan A, direct care aide, \$21.23/hr
 Walker, Antwaan A, direct care aide, \$22.53/hr
 Walker, Candice R, registered nurse, \$57.34/hr
 Walker, Candice R, registered nurse, \$63.76/hr
 Walker, Candice R, registered nurse, \$69.08/hr
 Walker, Candice R, registered nurse, \$73.67/hr
 Walker, Chad L, direct care aide, \$33.82/hr
 Walker, Chad L, support care professional, \$50,872
 Walker, Debra, food service assistant, \$33,914
 Walker, Debra M, designated principal asst dept, \$119,173
 Walker, Geneva, admin support assistant, \$35,542
 Walker, Gretchen M, direct care aide, \$1,09/hr
 Walker, Gretchen M, security support care asst, \$41,466
 Walker, James S, direct care aide, \$23.08/hr
 Walker, James S, direct care aide, \$24.49/hr
 Walker, James S, direct care aide, \$28.63/hr
 Walker, Janelle E, support care assistant, \$38,813
 Walker, Janelle R, benefit program sr specialist, \$51,605
 Walker, Janelle R, miscellaneous professional, \$24.81/hr
 Walker, Janelle R, direct care aide, \$24.81/hr
 Walker, Jeremiah, support care assistant, \$34,660
 Walker, Jordan T, custodial worker, \$33,914
 Walker, Karissa D, behavioral technician, \$40,810
 Walker, Lisa M, administrative support clerk, \$33,914
 Walker, Markus D, support care assistant, \$34,660
 Walker, Mindy M, direct care aide, \$23.08/hr
 Walker, Mindy M, direct care aide, \$24.49/hr
 Walker, Mindy M, direct care aide, \$28.63/hr
 Walker, Misty V, administrative support clerk, \$33,914
 Walker, Nicholas G, direct care aide, \$28.63/hr
 Walker, Nicholas G, rehabilitation associate, \$36,130
 Walker, Sara B, dietitian supervisor, \$73,230
 Walker, Savannah R, support care assistant, \$31,194
 Walker, Skylar M, support care assistant, \$34,660
 Walker, Taihler J, direct care aide, \$23.91/hr
 Walker, Taihler J, education assistant, \$33,914
 Walker, Tiffany M, senior support care assistant, \$38,549
 Walker, Tiffany M, support care assistant, \$37,567
 Walker, Tony, supervising support care asst, \$47,570
 Walker, Tony, office worker miscellaneous, \$34.31/hr
 Wallace, Adrian T, security officer, \$33,914
 Wallace, Benjamin, direct care aide, \$21.23/hr
 Wallace, Benjamin, direct care aide, \$22.53/hr
 Wallace, Benjamin, direct care aide, \$26.34/hr
 Wallace, Brian E, support care assistant, \$34,660
 Wallace, Dawn Y, support care assistant, \$34,660
 Wallace, Kerona K, support care assistant, \$34,660
 Wallace, Kevin S, security support care asst, \$43,480
 Wallace, Manuel, registered nurse, \$91,569
 Wallace, Pauline M, admin support assistant, \$35,542
 Wallen, Jill L, security support care asst, \$41,466
 Waller, Connie J, registered nurse, \$83,473
 Waller, Jaime N, miscellaneous professional, \$38.46/hr
 Waller, Jaime N, staff dev training specialist, \$53,325
 Waller, Jimmy M, sr security spt care asst, \$46,237
 Waller, Lisa J, sr staff dev training spec, \$66,236
 Walloch, Ian T, behavior analyst, \$82,833
 Walls, Shontrice, support care assistant, \$34,660
 Waln, Donna L, licensed practical nurse, \$32.61/hr
 Waln, Donna L, licensed practical nurse, \$34.78/hr
 Waln, Donna L, licensed practical nurse, \$38.05/hr
 Walsh, Sean A, intermediate accountant, \$71,704
 Walters, Kevin L, office worker miscellaneous, \$20.28/hr
 Walters, Patricia J, domestic service worker, \$20.28/hr
 Walton, Christy L, accounts supervisor, \$55,291
 Walton, Zachary N, custodial worker, \$33,914
 Walusku-Todd, Mulima, accountant manager, \$100,853
 Wampler, Clara E, security support care asst, \$41,466
 Wampler, Kavina P, domestic service worker, \$30.51/hr
 Wampler, Kavina P, rehabilitation specialist, \$42,308
 Wampler, Kavina P, laborer, \$30.51/hr
 Wampler, Shelly J, food service worker, \$17,328
 Wandell, Scott W, support care assistant, \$34,660
 Wandiba, Priscillah, registered nurse, \$83,137
 Wangendo, Rose, direct care aide, \$16.32/hr
 Wangondou, Joy, support care assistant, \$34,660
 Wanko, Gary J, specialized trades worker, \$49,745
 Wansing, Deanna R, senior clinical caseworker, \$54,819
 Wansing, Joseph W, security support care asst, \$41,466
 Ward, Anna, food service worker, \$33,914
 Ward, Debra S, security support care asst, \$43,480
 Ward, Demondre L, behavioral technician, \$36,921
 Ward, Erin L, registered nurse, \$52.75/hr
 Ward, Erin L, registered nurse, \$58.66/hr
 Ward, Erin L, registered nurse, \$63.55/hr
 Ward, Erin L, registered nurse, \$67.77/hr
 Ward, Jennifer R, security support care asst, \$43,480
 Ward, Makenzie N, direct care aide, \$19.27/hr
 Ward, Millicent M, registered nurse, \$83,473
 Ward, Nancy A, barber/cosmetologist, \$36,153
 Ward, Natasha T, support care assistant, \$34,660
 Ward, Patricia L, accounts assistant, \$34,593
 Ward, Shannon L, licensed practical nurse, \$35.00/hr
 Ward, Shannon L, licensed practical nurse, \$30.00/hr
 Ward, Shannon L, licensed practical nurse, \$32.00/hr
 Ward, Susan E, accounts assistant, \$35,101
 Warfield, Jamya E, support care assistant, \$34,660
 Warfield, Teresa A, licensed practical nurse, \$58,476
 Warner, Kenda L, quality improvement manager, \$65,504
 Warner, Michelle L, support care assistant, \$34,660
 Warren, Brenda R, support care assistant, \$34,660
 Warren, Dustin R, stores/warehouse assistant, \$39,132
 Warren, Jacqueline C, security support care asst, \$20,733
 Warren, Lindsey K, admin support assistant, \$35,542
 Warren, Marcus A, support care professional, \$45,006
 Warren, Marcus A, miscellaneous professional, \$32.46/hr
 Warren, Miranda S, treatment manager, \$88,379
 Warren, Penny R, senior support care assistant, \$38,549
 Warren, Roberta S, food service assistant, \$33,914
 Warren, Sakura A, support care assistant, \$34,660
 Warren, Selina L, support care assistant, \$34,660
 Warren-Henderson, Paris Y, supvr support care asst, \$47,570
 Washburn, Patricia A, registered nurse, \$74,530
 Washburn, Samantha N, food service supervisor, \$37,363
 Washington, Candace L, senior support care assistant, \$38,549
 Washington, Gussie, support care assistant, \$34,660
 Washington, Lindsey N, licensed practical nurse, \$58,476
 Washington, Shontay, senior support care assistant, \$43,095
 Washington, Tracie M, registered nurse, \$91,569
 Washington, Vachone G, human resources generalist, \$52,638
 Washington, Yarlynn, direct care aide, \$22.00/hr
 Waters, Dara R, support care assistant, \$34,660
 Waters, Octavia, support care assistant, \$34,660
 Watkins, Bonnie, registered nurse, \$83,056
 Watkins, Christopher I, direct care aide, \$21.23/hr
 Watkins, Christopher I, direct care aide, \$22.53/hr
 Watkins, Christopher I, direct care aide, \$26.34/hr
 Watkins, Eugene, security officer, \$33,914
 Watkins, Lajoicyelyn V, support care assistant, \$34,660
 Watkins, Mandy M, custodial assistant, \$33,914
 Watkins, Mandy M, miscellaneous professional, \$28.63/hr
 Watkins, Mandy M, miscellaneous professional, \$25.63/hr
 Watkins, Mandy M, miscellaneous professional, \$26.88/hr
 Watson, Alysa D, senior support care assistant, \$38,549
 Watson, Bryant W, security support care asst, \$43,480
 Watson, Emma D, domestic service worker, \$18.66/hr
 Watson, Faith, direct care aide, \$23.91/hr
 Watson, Gerard A, custodial manager, \$49,713
 Watson, Jack D, admin support assistant, \$35,542
 Watson, Jasmine D, social services specialist, \$45,006
 Watson, Jenifer, admin support assistant, \$35,899
 Watson, Katherine A, program manager, \$83,699
 Watson, Lisa L, rehabilitation coordinator, \$46,993
 Watson, Richard, therapeutic services worker, \$36,588
 Watson, Shawn A, direct care aide, \$23.08/hr
 Watson, Shawn A, direct care aide, \$24.49/hr
 Watson, Shawn A, direct care aide, \$28.63/hr
 Watson, Valerie R, support care assistant, \$34,660
 Watson, Vernell, support care assistant, \$34,660
 Watson-Glaze, Laura M, sr non-commission investigator, \$54,459
 Watters, Tanya R, registered nurse, \$81,259
 Watts, Alishia C, security support care asst, \$43,480
 Watts, Skylar S, security support care asst, \$43,480
 Wayland, Jennifer, senior clinical caseworker, \$46,993
 Weakly, Itraca S, direct care aide, \$19.27/hr
 Weaver, Angela L, direct care aide, \$23.91/hr
 Weaver, Deborah K, support care assistant, \$34,660

- Weaver, Heather R, accountant manager, \$86,960
 Weaver, Joyce V, food service assistant, \$33,914
 Weaver, Julie A, lead admin support assistant, \$40,143
 Webb, Ashlyne M, behavioral technician, \$34,877
 Webb, Diana M, supervising support care asst, \$43,410
 Webb, Donna G, support care assistant, \$34,660
 Webb, Gwendolyn D, support care assistant, \$34,660
 Webb, Sandra S, administrative support clerk, \$33,914
 Weber, Christi L, registered nurse, \$74,530
 Weber, Harold L, support care assistant, \$34,660
 Weber, Jessica E, counselor-in-training, \$49,047
 Weber, Mary S, miscellaneous technical, \$38,386
 Weber, Scott, pharmacist, \$64.87/hr
 Webster, Brenda L, quality improvement specialist, \$54,008
 Webster, Monica L, support care assistant, \$34,660
 Webster, Rachel S, food service assistant, \$33,914
 Webster, Randall A, staff development trainer, \$50,247
 Weeks, Vanessa, support care assistant, \$34,660
 Wehmei, Stephanie L, social services specialist, \$45,006
 Weigel, Nicole R, rehabilitation associate, \$36,130
 Weinhold, Krystal N, registered nurse, \$83,473
 Weinman, Nicholas A, security officer, \$38,154
 Weir, Elizabeth B, security support care asst, \$41,466
 Weiser, Debra L, food service assistant, \$33,914
 Weiss, Angela C, nurse clinician/practitioner, \$133,945
 Weiss, Angela C, miscellaneous professional, \$65.22/hr
 Weiss, Angela C, office worker miscellaneous, \$50.00/hr
 Wekenborg, Jennifer E, consulting physician, \$81.53/hr
 Wekenborg, Jennifer E, physician assistant, \$127,770
 Welch, Daunivan S, support care assistant, \$34,660
 Welch, Grace A, sr non-commission investigator, \$59,024
 Welch, Isaiah J, direct care aide, \$20.28/hr
 Welch, Mary C, administrative assistant, \$40.94/hr
 Welch, Antonia T, registered nurse spec/spv, \$106,416
 Welch, Sarah E, support care assistant, \$34,660
 Welchert, Laura A, registered nurse, \$54.35/hr
 Welday, Biniam G, registered nurse, \$77,846
 Weldegorgis, Aster, registered nurse, \$57.34/hr
 Wellman, Connie S, direct care aide, \$18.90/hr
 Wells, Derisha L, direct care aide, \$19.27/hr
 Wells, Derricka, security support care asst, \$43,480
 Wells, Gayla R, support care assistant, \$34,660
 Wells, Gerrell D, human resources generalist, \$58,112
 Wells, Gerrell D, miscellaneous professional, \$40.49/hr
 Wells, Kaylah, direct care aide, \$26.34/hr
 Wells, Kaylah, direct care aide, \$21.23/hr
 Wells, Kaylah, direct care aide, \$22.53/hr
 Wells, Kenneth D, domestic service worker, \$16.31/hr
 Wells, Kymra M, support care assistant, \$34,660
 Wells, Raygin L, direct care aide, \$19.00/hr
 Wells, Raygin L, direct care aide, \$16.88/hr
 Welschmeyer, Rebecca L, devlp disability service spec, \$52,468
 Wendland, Natalie N, devlp disability service spv, \$64,861
 Werdehausen, Stacey L, rehabilitation associate, \$36,130
 Werner, Ava E, direct care aide, \$20.28/hr
 Werner, Cynthia M, recreation/music therapist spv, \$46,168
 Werner, Cynthia M, direct care aide, \$30.01/hr
 Werner, Gabrielle A, direct care aide, \$20.28/hr
 Werner, Terri L, devlp disability service spv, \$56,332
 Werten, Julie R, licensed practical nurse, \$52,629
 Wessling, Jane M, registered nurse, \$75,545
 West, Jacqueline R, registered nurse, \$69,388
 West, Michael K, registered nurse, \$57.34/hr
 West, Michael K, registered nurse, \$63.76/hr
 West, Michael K, registered nurse, \$69.08/hr
 West, Michael K, registered nurse, \$73.67/hr
 West, Thomas D, support care assistant, \$34,660
 West, Travis J, sr business project manager, \$85,329
 West, Valerie A, supervising support care asst, \$47,570
 Westbrooks, Laronn D, direct care aide, \$23.08/hr
 Westbrooks, Laronn D, direct care aide, \$24.49/hr
 Westbrooks, Laronn D, direct care aide, \$28.63/hr
 Westendorf, Deana M, licensed practical nurse, \$58,476
 Wester, Carla A, registered nurse, \$74,530
 Wester, Lynzi T, registered nurse, \$77,511
 Westfall, Briana K, admin support assistant, \$35,542
 Westhoff, Taylor R, direct care aide, \$20.28/hr
 Westmolen, Jay C, domestic service worker, \$16.31/hr
 Whalen, Katherine M, devlp disability service spec, \$52,468
 Wheaton, Catherine L, accounts supervisor, \$51,605
 Wheeler, Caige E, support care assistant, \$20,796
 Wheeler, Dawn, social svcs unit supervisor, \$57,316
 Wheeler, Hailey M, direct care aide, \$28.68/hr
 Wheeler, Hailey M, direct care aide, \$18.35/hr
 Wheeler, Jessica E, direct care aide, \$26.88/hr
 Wheeler, Ryan C, registered nurse, \$74,530
 Wheelis, Krystal M, licensed clinical social wkr, \$51,002
 Whetstone, Shelain E, support care assistant, \$34,660
 Wetzell, Elizabeth M, licensed practical nurse, \$58,476
 Whitaker, Linda L, miscellaneous professional, \$16.31/hr
 White, Aaron, direct care aide, \$17.74/hr
 White, Andrew J, nurse clinician/practitioner, \$133,770
 White, Andrew J, consulting physician, \$81.53/hr
 White, Andrew J, registered nurse, \$57.34/hr
 White, Andrew J, registered nurse, \$73.67/hr
 White, Andrew J, registered nurse, \$63.76/hr
 White, Andrew J, registered nurse, \$69.08/hr
 White, Ashley R, direct care aide, \$42.17/hr
 White, Ashley R, licensed practical nurse, \$58,476
 White, Brett M, sr security support care asst, \$46,237
 White, Christine A, licensed practical nurse, \$61,897
 White, Emily J, administrative support clerk, \$33,914
 White, Felicia K, senior support care assistant, \$42,709
 White, Hunter, administrative support clerk, \$33,914
 White, Joel S, miscellaneous professional, \$62,290
 White, Joel S, miscellaneous professional, \$44.91/hr
 White, Johnisha, senior support care assistant, \$42,709
 White, Juliana B, sr security support care asst, \$46,237
 White, Karen S, sr security support care asst, \$42,237
 White, Karen S, instructor, \$4.62/hr
 White, Kathryn A, support care assistant, \$34,660
 White, Kazzarian, recreation/music therapist, \$42,572
 White, Kelly R, direct care aide, \$18.35/hr
 White, Kelly R, direct care aide, \$20.65/hr
 White, Kimberly L, accountant, \$39,576
 White, Marylou J, support care assistant, \$34,660
 White, Michael A, support care assistant, \$34,660
 White, Morgan L, senior support care assistant, \$44,993
 White, Morgan L, direct care aide, \$25.00/hr
 White, Natalie, support care assistant, \$34,660
 White, Natasha L, support care assistant, \$34,660
 White, Regina, senior support care assistant, \$42,709
 White, Sean, nurse clinician/practitioner, \$121,543
 White, Tevin J, direct care aide, \$23.08/hr
 White, Tevin J, direct care aide, \$24.49/hr
 White, Tevin J, direct care aide, \$28.63/hr
 White, Tommy G, direct care aide, \$20.28/hr
 Whited, Gwenna M, admin support assistant, \$35,542
 Whited, Gwenna M, direct care aide, \$25.63/hr
 Whited, Lacie D, security support care asst, \$41,466
 White-Frieling, Stacy, intermediate accountant, \$72,120
 Whitehead, Michael L, admin support assistant, \$35,542
 Whitehead, Michelle L, security support care asst, \$41,466
 Whiteman, Brittany R, support care assistant, \$34,660
 Whitley, Jacey A, support care assistant, \$34,660
 Whitt, Roena L, office worker miscellaneous, \$29,244
 Whittaker, Daniel J, support care professional, \$27,914
 Whittaker, Patrick L, security support care asst, \$43,480
 Whittaker, Timmy, security officer, \$33,914
 Whittenberg, Audrey K, educational aide, \$38,399
 Whittle, Mark A, stores/warehouse associate, \$38,392
 Whittle, Sherri L, support care assistant, \$34,660
 Whittle, Sharon G, support care assistant, \$34,660
 Whittley, Sia D, security support care asst, \$41,466
 Whitworth, Lloyd E, direct care aide, \$20.28/hr
 Wichmer, Jennifer E, social services specialist, \$45,006
 Wicker, Holly A, food service manager, \$38,232
 Wickstrom, Tara L, support care assistant, \$34,660
 Wideman, Amy T, sr non-commission investigator, \$52,502
 Widmer, Danielle S, direct care aide, \$18.90/hr
 Wieberg, Katherine, accountant manager, \$100,853
 Wiedmer, Brently W, recreation/music therapist spv, \$47,142
 Wiegand, Linda, registered nurse, \$86,463
 Wieneman, Jim P, security officer, \$38,154
 Wieschhaus, Joseph C, direct care aide, \$1.09/hr
 Wieschhaus, Joseph C, security support care asst, \$41,466
 Wieselthier, Arthur S, dentist, \$130,836
 Wiggins, Abby, licensed clinical social wkr, \$62,026
 Wiggins, Abby, miscellaneous professional, \$17.97/hr
 Wiggins, Desiree C, licensed practical nurse, \$58,476
 Wiggins, San, custodial supervisor, \$37,102
 Wilbanks, Terry W, stores/warehouse assistant, \$33,914
 Wilbanks, Terry W, direct care aide, \$26.88/hr
 Wilburn, Patrick K, devlp disability service spec, \$54,007
 Wilburn, Sandra D, support care assistant, \$34,660
 Wilcox, William D, support care assistant, \$34,660
 Wilcox-Bender, Jaymie, devlp disability service spv, \$54,008
 Wilde, Toi D, principal business project mgr, \$100,852
 Wildhaber-Bock, Nora, division director, \$139,014
 Wiley, Gwendolyn, support care assistant, \$34,660

Wiley, Jazmine S, support care assistant, \$34,660
 Wilfong, Allie, registered nurse, \$74,530
 Wilfong, Garrett C, stores/warehouse assistant, \$33,914
 Wilfong, Kathryn J, registered nurse, \$54.35/hr
 Wilfong, Kourtney N, therapeutic services worker, \$35,022
 Wilfong, Kourtney N, direct care aide, \$25.26/hr
 Wilfong, Raquel D, custodial assistant, \$33,914
 Wilkerson, Allysa R, support care assistant, \$34,660
 Wilkerson, Anita L, senior support care assistant, \$38,549
 Wilkerson, Laura B, registered nurse, \$73.67/hr
 Wilkerson, Laura B, registered nurse, \$57.34/hr
 Wilkerson, Laura B, registered nurse, \$63.76/hr
 Wilkerson, Laura B, registered nurse, \$69.08/hr
 Wilkins, Linda L, registered nurse, \$74,530
 Wilkins, Sabal M, direct care aide, \$17.39/hr
 Wilkins, Sarah R, registered nurse, \$43.00/hr
 Wilkins, Sarah R, registered nurse, \$45.00/hr
 Wilkins, Sarah R, registered nurse, \$48.00/hr
 Wilkins, Sarah R, registered nurse, \$50.00/hr
 Wilkins, Sarah R, registered nurse, \$40.00/hr
 Wilkins, Sharonda, support care assistant, \$34,660
 Wilkins, Stephanie R, social services specialist, \$45,006
 Wilkinson, Krystal L, supervising support care asst, \$43,410
 Wilkinson, Nancy A, office worker miscellaneous, \$20.28/hr
 Wilkinson, Victoria M, accounts assistant, \$33,914
 Wilkonson, Sara M, direct care aide, \$41.57/hr
 Wilkonson, Sara M, sr staff dev training spec, \$57,636
 Will, Karen M, program coordinator, \$65,220
 Willard, Amber L, support care assistant, \$34,660
 Willbanks, Angela J, support care assistant, \$34,660
 Willbanks, Emma S, support care assistant, \$38,821
 Willbanks, Tonia L, security support care asst, \$41,466
 Willenbrink, Barbara S, devlp disability service spec, \$52,467
 Willett, Janet S, devlp disability service spec, \$54,007
 Williams, Angela, domestic service worker, \$22.39/hr
 Williams, Antoine D, security officer, \$33,914
 Williams, Antoinette, senior support care assistant, \$43,909
 Williams, Armani, support care assistant, \$34,660
 Williams, Audrey R, security support care asst, \$43,480
 Williams, Audrienne L, registered nurse, \$52.75/hr
 Williams, Audrienne L, registered nurse, \$58.66/hr
 Williams, Audrienne L, registered nurse, \$63.55/hr
 Williams, Audrienne L, registered nurse, \$67.77/hr
 Williams, Brandy, direct care aide, \$23.91/hr
 Williams, Brenda G, custodial assistant, \$33,914
 Williams, Brenda S, senior support care assistant, \$38,549
 Williams, Brianna M, direct care aide, \$23.91/hr
 Williams, Candace E, social services specialist, \$45,006
 Williams, Carrie C, program manager, \$85,062
 Williams, Cathy L, office worker miscellaneous, \$29.44/hr
 Williams, Cathy L, procurement associate, \$40,819
 Williams, Charlie E, devlp disability service spv, \$54,008
 Williams, Charmette R, support care assistant, \$34,660
 Williams, Chasity, food service assistant, \$33,914
 Williams, Cheyenne P, security support care asst, \$43,480
 Williams, Courtney, direct care aide, \$22.00/hr
 Williams, Daniel J, office worker miscellaneous, \$18.66/hr
 Williams, Darin L, rehabilitation associate, \$39,201
 Williams, Darla E, support care assistant, \$34,660
 Williams, Derreal, security officer, \$33,914
 Williams, Donna J, support care assistant, \$37,061
 Williams, Donna J, direct care aide, \$26.73/hr
 Williams, Donnelle S, security officer, \$33,914
 Williams, Doris M, administrative assistant, \$19.25/hr
 Williams, Douglas R, administrative manager, \$81,291
 Williams, Eric, senior support care assistant, \$38,549
 Williams, Erin N, food service assistant, \$33,914
 Williams, Erin N, direct care aide, \$24.46/hr
 Williams, Franklin D, supervising support care asst, \$43,410
 Williams, Glenda L, support care assistant, \$36,461
 Williams, Jacquelyn L, supervising support care asst, \$43,410
 Williams, Jada D, support care assistant, \$34,661
 Williams, James A, support care assistant, \$34,661
 Williams, Jamesha L, support care assistant, \$34,661
 Williams, Janie L, quality improvement specialist, \$54,007
 Williams, Jason C, support care assistant, \$34,661
 Williams, Jimmy, social services specialist, \$45,006
 Williams, Joshua R, security officer, \$33,914
 Williams, Kami A, security support care asst, \$43,480
 Williams, Karen, senior support care assistant, \$40,091
 Williams, Katelynn S, support care assistant, \$41,567
 Williams, Kontisha, admin support assistant, \$38,046
 Williams, Kontisha, direct care aide, \$19.53/hr
 Williams, Kristine M, supervising support care asst, \$43,410
 Williams, Kunita S, direct care aide, \$19.27/hr
 Williams, Larry V, accountant, \$48,684
 Williams, Lashawna N, support care assistant, \$34,660
 Williams, Lecheyon L, direct care aide, \$23.08/hr
 Williams, Lecheyon L, direct care aide, \$24.49/hr
 Williams, Lecheyon L, direct care aide, \$28.63/hr
 Williams, Lecheyon L, direct care aide, \$22.11/hr
 Williams, Lecheyon L, direct care aide, \$23.52/hr
 Williams, Lecheyon L, direct care aide, \$26.88/hr
 Williams, Linda K, clerk, \$16.31/hr
 Williams, Lori L, devlp disability service spv, \$58,706
 Williams, Marlene M, support care assistant, \$34,660
 Williams, Michelle, accounts assistant, \$34,125
 Williams, Nancy R, food service assistant, \$33,914
 Williams, Natalie B, licensed practical nurse, \$58,476
 Williams, Natalie B, direct care aide, \$42.17/hr
 Williams, Priscilla M, support care assistant, \$34,660
 Williams, Rebecca L, support care assistant, \$34,660
 Williams, Richard L, behavioral technician, \$40,810
 Williams, Shannon S, direct care aide, \$17.39/hr
 Williams, Sheri A, registered nurse, \$65,499
 Williams, Sherman L, senior support care assistant, \$40,091
 Williams, Stephanie L, food service supervisor, \$37,102
 Williams, Takohashi A, senior support care assistant, \$38,549
 Williams, Terry K, social services specialist, \$45,006
 Williams, Tracy V, behavioral technician, \$40,810
 Williams, Vanessa, support care assistant, \$34,660
 Williams, Willis R, accounts assistant, \$33,914
 Williams Center, Valarie, office worker miscellaneous, \$20.48/hr
 Williams Center, Valarie, admin support assistant, \$38,231
 Williams Center, Valarie, clerk, \$20.48/hr
 Williams-Booker, Dawn M, senior accounts assistant, \$38,925
 Williamson, Destiny D, support care assistant, \$34,660
 Williamson, Eric W, direct care aide, \$23.08/hr
 Williamson, Jaylon C, direct care aide, \$21.23/hr
 Williamson, Jaylon C, direct care aide, \$22.53/hr
 Williamson, Jaylon C, direct care aide, \$26.34/hr
 Williamson, Katherine R, senior support care assistant, \$40,091
 Williamson, Nathaniel C, direct care aide, \$1.09/hr
 Williamson, Nathaniel C, sr security support care asst, \$46,237
 Williamson, Sara, special asst office & clerical, \$46,789
 Williamson, Wanda J, senior support care assistant, \$38,549
 Willingham, Amirah M, support care assistant, \$34,660
 Willis, Amy R, behavioral technician, \$33,914
 Willis, Anjanette, administrative support clerk, \$33,914
 Willis, Anjanette, miscellaneous professional, \$17.97/hr
 Willis, Despina A, support care assistant, \$34,660
 Willis, James, security officer, \$33,914
 Willis, Meagan A, support care assistant, \$34,660
 Willis, Serenity T, support care assistant, \$34,660
 Willoughby, Theo, custodial supervisor, \$37,102
 Willoughby, Wanda, custodial assistant, \$33,914
 Wills, Amy M, in-service trainer, \$43,783
 Wils, Robert J, registered nurse, \$54.35/hr
 Will-Smith, Elizabeth, miscellaneous professional, \$37.00/hr
 Will-Smith, Elizabeth, direct care aide, \$23.91/hr
 Wilson, Allamekia J, admin support assistant, \$35,542
 Wilson, Allamekia J, direct care aide, \$24.99/hr
 Wilson, Amestrius, social services specialist, \$45,006
 Wilson, Angelina M, direct care aide, \$21.23/hr
 Wilson, Angelina M, direct care aide, \$22.53/hr
 Wilson, Angelina M, direct care aide, \$26.34/hr
 Wilson, Antonio, senior support care assistant, \$43,909
 Wilson, Betty J, food service supervisor, \$45,367
 Wilson, Brandon E, domestic service worker, \$17.72/hr
 Wilson, Brandon S, security support care asst, \$43,478
 Wilson, Brian P, support care assistant, \$34,660
 Wilson, Cadejiah, support care assistant, \$34,660
 Wilson, Cheryl A, human resources specialist, \$60,019
 Wilson, Cheryl D, direct care aide, \$1.21/hr
 Wilson, Cheryl D, security support care asst, \$41,466
 Wilson, Christina H, direct care aide, \$21.23/hr
 Wilson, Christina H, direct care aide, \$22.53/hr
 Wilson, Christina H, direct care aide, \$26.34/hr
 Wilson, Clara M, registered nurse, \$79,796
 Wilson, Cobi W, support care assistant, \$34,660
 Wilson, Cynthia, registered nurse, \$54.35/hr
 Wilson, Cynthia, special asst professional, \$94,569
 Wilson, Demetrius W, staff development trainer, \$43,206
 Wilson, Dena L, registered nurse, \$43.48/hr
 Wilson, Dena L, registered nurse, \$46.74/hr
 Wilson, Dena L, registered nurse, \$48.92/hr
 Wilson, Dena L, registered nurse, \$52.18/hr
 Wilson, Dena L, registered nurse, \$54.35/hr
 Wilson, Ebony S, direct care aide, \$23.91/hr
 Wilson, Gregory C, therapeutic services worker, \$35,022

- Wilson, Jessica L, support care assistant, \$34,660
 Wilson, Joshua L, sr security support care asst, \$46,237
 Wilson, Kayla, senior clinical caseworker, \$50,638
 Wilson, Kayla, direct care aide, \$33.49/hr
 Wilson, Lisa R, admin support assistant, \$35,899
 Wilson, Lois, support care assistant, \$34,660
 Wilson, Makayla J, food service worker, \$17,077
 Wilson, Makyla O, support care professional, \$46,524
 Wilson, Marci G, custodial assistant, \$33,914
 Wilson, Mark A, direct care aide, \$23.91/hr
 Wilson, Mark S, direct care aide, \$19.27/hr
 Wilson, Merissa A, admin support assistant, \$35,542
 Wilson, Merissa A, direct care aide, \$25.63/hr
 Wilson, Nathan C, support care professional, \$50,872
 Wilson, Nathan C, direct care aide, \$36.69/hr
 Wilson, Patricia A, miscellaneous professional, \$57.83/hr
 Wilson, Patricia A, registered nurse spec/spv, \$93,788
 Wilson, Patricia A, nursing consultant, \$33.61/hr
 Wilson, Payne A, senior support care assistant, \$38,549
 Wilson, Roselee V, custodial worker, \$33,914
 Wilson, Shana-Kaye M, security support care asst, \$43,480
 Wilson, Susan M, security support care asst, \$43,480
 Wilson, Tamara J, admin support professional, \$41,500
 Wilson, Timothy J, designated principal asst div, \$119,093
 Wimmer, April M, direct care aide, \$28.63/hr
 Wimmer, April M, food service manager, \$44,440
 Wimmer, April M, miscellaneous professional, \$32.06/hr
 Wimmer, Jerry D, security support care asst, \$43,480
 Wince, Cameron D, direct care aide, \$19.27/hr
 Winder, Juanita, support care assistant, \$34,660
 Winfield, Jalanda V, licensed practical nurse, \$58,476
 Winfield, Kennaisha, direct care aide, \$18.63/hr
 Winfield, Kennaisha, direct care aide, \$19.08/hr
 Winfield, Kennaisha, direct care aide, \$17.33/hr
 Wingo, Davion T, food service assistant, \$33,914
 Wingo, Pachia D, security support care asst, \$43,480
 Wininger, Jerry J, sr non-commission investigator, \$61,324
 Winjobi, Fatai A, registered nurse, \$57.34/hr
 Winjobi, Fatai A, registered nurse, \$73.67/hr
 Winjobi, Fatai A, registered nurse, \$63.76/hr
 Winjobi, Fatai A, registered nurse, \$69.08/hr
 Winjobi, Iyabo B, licensed practical nurse, \$34.40/hr
 Winjobi, Iyabo B, licensed practical nurse, \$40.14/hr
 Winjobi, Iyabo B, licensed practical nurse, \$44.73/hr
 Winkelmann, Matthew J, treatment supervisor, \$65,502
 Winkelmann, Matthew J, direct care aide, \$30.63/hr
 Winn, Brandon L, support care assistant, \$34,660
 Winnie, Bernadette C, lic professional counselor, \$61,925
 Winnie, Bernadette C, therapist, \$42.94/hr
 Winston, Andrew D, direct care aide, \$18.90/hr
 Winston, Jasmy N, social services specialist, \$45,006
 Wintjen, Christine L, admin support professional, \$50,000
 Wirtz, John P, support care assistant, \$34,660
 Wisdom, Bonnie J, miscellaneous technical, \$20.28/hr
 Wise, Kiri K, support care professional, \$50,872
 Wiseman, Janice B, custodial assistant, \$33,914
 Wisner, Joseph C, support care assistant, \$34,660
 Wisner, Kara N, registered nurse, \$57.34/hr
 Wisner, Kara N, registered nurse, \$73.67/hr
 Wisner, Kara N, registered nurse, \$63.76/hr
 Wisner, Kara N, registered nurse, \$69.08/hr
 Wisner, Laura K, senior clinical caseworker, \$52,257
 Wisner, Matthew B, security support care asst, \$41,466
 Wiskus, Richard J, rehabilitation coordinator, \$46,993
 Wisner, Jana M, research/data analyst, \$63,633
 Witcig, Wendy, deputy division director, \$119,093
 Witherbee, Anna L, program specialist, \$52,385
 Witherbee, Cassandra, procurement analyst, \$52,638
 Withers, Alexandria N, lead admin support assistant, \$40,980
 Witherspoon, Melantha J, behavior analyst, \$82,833
 Withrow, Cindy M, security support care asst, \$43,480
 Withrow, Jenna C, direct care aide, \$20.34/hr
 Withrow, Jenna C, direct care aide, \$21.64/hr
 Withrow, Jenna C, direct care aide, \$24.73/hr
 Withrow, Lindsey J, support care assistant, \$34,660
 Withrow, Robert A, security support care asst, \$43,480
 Wofford, David W, security support care asst, \$41,466
 Wofford, Erica L, clinical social work spv/spec, \$66,106
 Wojcikiewicz, Stephanie, social services specialist, \$22,503
 Wolfe, Grace L, direct care aide, \$23.08/hr
 Wolfe, Grace L, direct care aide, \$24.49/hr
 Wolfe, Grace L, direct care aide, \$28.63/hr
 Wolfe, Isaiah X, security support care asst, \$43,480
 Wolfe, Michelle L, security support care asst, \$43,480
 Wolfe, Susan N, support care assistant, \$34,660
 Wolfe, Susan N, direct care aide, \$25.00/hr
 Wolfmeier, Tracey L, food service supervisor, \$37,102
 Wolk, Brandon J, quality improvement manager, \$64,698
 Wolken, Rebecca, senior accountant, \$74,066
 Wollery, Chesare H, direct care aide, \$23.91/hr
 Womack, Sarah C, senior clinical caseworker, \$52,257
 Wood, Breanna L, licensed practical nurse, \$58,476
 Wood, Kerry L, social svcs unit supervisor, \$57,316
 Wood, Lindsay M, registered nurse, \$69,388
 Wood, Penny L, laundry worker, \$33,914
 Wood, Todd C, devlp disability service spv, \$54,008
 Wood, Troy W, maintenance worker, \$25,000/hr
 Woods, Cheri L, food service assistant, \$16,957
 Woods, Lori D, quality improvement specialist, \$54,008
 Woods, Sydnee N, direct care aide, \$32.46/hr
 Woods, Sydnee N, social services specialist, \$45,006
 Woody, Kalee, psychiatrist, \$91.74/hr
 Wooldrige, Amanda S, administrative support clerk, \$33,914
 Woolery, Marcia C, direct care aide, \$21.23/hr
 Woolery, Marcia C, direct care aide, \$22.53/hr
 Woolery, Marcia C, direct care aide, \$26.34/hr
 Woolery, Susan R, licensed practical nurse, \$0.62/hr
 Woolery, Susan R, licensed practical nurse, \$58,476
 Woolfork, James, support care assistant, \$34,660
 Woolfork, James D, support care assistant, \$34,660
 Woolsey, Brea M, sr security support care asst, \$47,708
 Wooten, Millie F, licensed practical nurse, \$31.65/hr
 Wooten, Millie F, licensed practical nurse, \$36.93/hr
 Wooten, Millie F, licensed practical nurse, \$41.15/hr
 Word, Denise L, support care professional, \$46,524
 Worthen, Angela M, direct care aide, \$20.28/hr
 Worthen, Daniel B, registered nurse, \$86,522
 Worthey, Demarko, senior support care assistant, \$38,549
 Wosu, Okechukwu C, custodial assistant, \$33,914
 Wren, Alyssa, social services specialist, \$45,006
 Wren, Veldon C, security support care asst, \$41,466
 Wright, Ami M, support care professional, \$50,872
 Wright, Cindy D, direct care aide, \$16.88/hr
 Wright, Cody J, security support care asst, \$41,466
 Wright, Curt A, social services specialist, \$45,006
 Wright, Dawn L, devlp disability service assoc, \$45,006
 Wright, Kendall C, support care assistant, \$34,660
 Wright, Linda, sr security support care asst, \$47,708
 Wright, Marc A, senior support care assistant, \$38,549
 Wright, Marvin, sr non-commission investigator, \$52,502
 Wright, Michbertha E, miscellaneous professional, \$32.46/hr
 Wright, Michbertha E, support care professional, \$45,006
 Wright, Michbertha E, miscellaneous professional, \$32.46/hr
 Wright, Monica, support care assistant, \$34,660
 Wright, Natasha A, office worker miscellaneous, \$36.39/hr
 Wright, Natasha A, staff dev training specialist, \$50,463
 Wright, Penny L, registered nurse, \$43.48/hr
 Wright, Penny L, registered nurse, \$46.74/hr
 Wright, Penny L, registered nurse, \$48.92/hr
 Wright, Penny L, registered nurse, \$52.18/hr
 Wright, Penny L, registered nurse, \$54.35/hr
 Wright, Rikki J, deputy state dept director, \$149,800
 Wright, Sandra M, support care assistant, \$34,660
 Wright, Sarah E, registered nurse, \$69,388
 Wrinkle, Julie M, miscellaneous professional, \$41.36/hr
 Wrinkle, Julie M, senior accountant, \$62,332
 Wuesthoff, Michael F, security support care asst, \$41,466
 Wulf, Andrew J, registered nurse, \$83,473
 Wunning, Sheila M, special asst official & admstr, \$119,093
 Wurth, Jessica L, direct care aide, \$19.53/hr
 Wurth, Jessica L, administrative support clerk, \$33,914
 Wuthnow, Anissa L, accounts assistant, \$33,914
 Wyatt, Karen E, direct care aide, \$20.28/hr
 Wynn, James Z, staff development trainer, \$53,325
 Wynn, James Z, miscellaneous professional, \$38.46/hr
 Yahng, Michelle R, miscellaneous professional, \$32.75/hr
 Yakel, Lauren, recreation/music therapist, \$43,424
 Yakel, Lauren, miscellaneous professional, \$27.16/hr
 Yamamine, Jill T, support care assistant, \$34,660
 Yan, Xiaofeng, resident physician, \$67,757
 Yan, Xiaofeng, miscellaneous professional, \$36.15/hr
 Yancey, Audrey, food service worker, \$33,914
 Yancy, Cynthia, admin support assistant, \$33,914
 Yansaneh, Salimatu I, admin support assistant, \$36,786
 Yansaneh, Salimatu I, direct care aide, \$28.63/hr
 Yansaneh, Salimatu I, miscellaneous professional, \$28.63/hr
 Yansaneh, Salimatu I, miscellaneous professional, \$25.63/hr
 Yansaneh, Salimatu I, miscellaneous professional, \$26.88/hr
 Yarasi, Naveen K, psychiatrist, \$272,607
 Yarasi, Naveen K, psychiatrist, \$126.15/hr

Yarasi, Naveen K, psychiatrist, \$126.15/hr
 Yarbrough, Rebecca J, social svcs unit supervisor, \$57,316
 Yarbrough, Shanna A, food service manager, \$44,440
 Yarbrough, Andrea M, support care assistant, \$38,821
 Yarbrough, Ekeria S, support care assistant, \$34,660
 Yarbrough, Ershental L, support care assistant, \$34,660
 Yargal, Genet, direct care aide, \$25.23/hr
 Yates, Deanna F, social services specialist, \$45,006
 Yates, Elizabeth A, registered nurse, \$83,473
 Yates, Paul A, security support care asst, \$41,466
 Yates, Scott R, recreation/music therapist spv, \$46,169
 Yates, Tara, direct care aide, \$19.53/hr
 Yates, Tara, quality improvement manager, \$86,174
 Yates, Tara, direct care aide, \$58.49/hr
 Ybarnea, Thomas, registered nurse spec/spv, \$106,416
 Yeakey, Jackie L, security support care asst, \$43,480
 Yearous, Nicholas S, benefit program specialist, \$37,682
 Yelton, Terri L, treatment manager, \$74,216
 Yerrapu, Swarnalatha R, psychiatrist, \$127,311
 Yerrapu, Swarnalatha R, psychiatrist, \$126.15/hr
 Yncierto O'Neal, Virginia, support care assistant, \$34,660
 Yncierto O'Neal, Virginia, direct care aide, \$25.00/hr
 Yoder, Alyssa L, counselor-in-training, \$49,047
 Yoder, Scott A, security support care asst, \$41,466
 Yochley, Megan M, behavioral technician, \$40,810
 York, Chaya N, sr social services specialist, \$54,008
 York, Ethan C, office worker miscellaneous, \$20.28/hr
 York, Melodie L, program manager, \$89,470
 York, Melodie L, social services worker, \$64.52/hr
 York, Sheila R, social services specialist, \$45,006
 Young, Alex M, support care assistant, \$34,660
 Young, Cassandra L, associate social services spec, \$45,006
 Young, Charlayne A, registered nurse spec/spv, \$91,950
 Young, Charlayne A, registered nurse, \$54.35/hr
 Young, Damarian M, support care assistant, \$34,660
 Young, James J, support care assistant, \$34,660
 Young, Jannette L, administrative support clerk, \$33,914
 Young, Latoya L, sr therapeutic services worker, \$38,301
 Young, Lesli S, registered nurse, \$57.34/hr
 Young, Lesli S, registered nurse, \$63.76/hr
 Young, Lesli S, registered nurse, \$69.08/hr
 Young, Lesli S, registered nurse, \$73.67/hr
 Young, Matthew J, recreation/music therapist, \$43,060
 Young, Melondy L, social svcs unit supervisor, \$57,316
 Young, Nichelle D, direct care aide, \$22.00/hr
 Young, Regina M, benefit program specialist, \$37,682
 Young, Ronald J, support care assistant, \$34,660
 Young, Ryan A, direct care aide, \$28.63/hr
 Young, Ryan A, direct care aide, \$23.08/hr
 Young, Ryan A, direct care aide, \$24.49/hr
 Youngblood, Katie E, sr social services specialist, \$54,008
 Yount, Cortney D, security support care asst, \$41,466
 Yousef, Fadi M, support care assistant, \$34,660
 Yousuf, Mohammad, psychiatrist, \$254,622
 Yousuf, Mohammad, psychiatrist, \$126.15/hr
 Yowell, Lincoln C, sr social services specialist, \$54,008
 Zachary, Dawn R, support care assistant, \$34,660
 Zadel, Jennifer C, lead admin support assistant, \$43,060
 Zahoran, Mitchell, maintenance/grounds worker, \$33,914
 Zamora-Cawvey, Angela K, direct care aide, \$29.90/hr
 Zamora-Cawvey, Angela K, food service supervisor, \$37,363
 Zaner, Mark W, miscellaneous professional, \$50.44/hr
 Zaner, Mark W, special asst professional, \$76,032
 Zarillo, Anthony J, food service worker, \$33,914
 Zarillo, Sabrina J, food service worker, \$33,914
 Zaz, Zym Z, admin support assistant, \$35,542
 Zefferi, Melissa A, social services specialist, \$45,006
 Zefferi, Melissa A, direct care aide, \$32.45/hr
 Zeon, Richard G, direct care aide, \$21.23/hr
 Zeon, Richard G, direct care aide, \$22.53/hr
 Zeon, Richard G, direct care aide, \$26.34/hr
 Zereik, Jamal A, staff physician, \$206,577
 Ziegelmeier, Heather C, security support care asst, \$41,466
 Zieger, Janet E, registered nurse, \$54.35/hr
 Zilliox, Paige L, devlp disability service spec, \$52,468
 Zimmerman, Ashley, social services specialist, \$45,006
 Zoeller, Erin, admin support assistant, \$36,964
 Zoeller, Laura, direct care aide, \$22.00/hr
 Zolla, Ann M, human resources specialist, \$60,019
 Zschetsche, Rosann G, social services specialist, \$45,006
 Zuber, Amber A, registered nurse, \$57.34/hr

Missouri National Guard

2302 Militia Dr, Jefferson City 65101

Cumpton, Levon, state department director, \$133,874
 Abbey, John, aircraft mechanic, \$60,825
 Abbott, George, specialized trades supervisor, \$58,392
 Ackley, Eddy, janitor, \$16,962
 Adams, Dustin, admin support professional, \$51,467
 Adams, Jackie, aircraft mechanic, \$60,825
 Adrian, Anthony, designated principal asst dept, \$124,951
 Aegerter, Shaun, systems administration spec, \$52,580
 Alderson, Angela, aircraft mechanic, \$54,976
 Alexander, Michael, sr specialized trades worker, \$49,212
 Alexander, Shane, maintenance/grounds technician, \$39,920
 Allen, Regina, maintenance/grounds technician, \$38,050
 Altaffer, Dustin, automotive mechanic, \$48,660
 Anderson, Micheal, military funeral honors mgr, \$48,550
 Anderson, Nancy, janitor, \$16,962
 Armstrong, Mitchell, janitor, \$16,962
 Backes, Monica, senior accounts assistant, \$46,152
 Baguio, David, stores/warehouse associate, \$43,934
 Baker, Samantha, aircraft mechanic, \$60,825
 Bales, Joseph, mil funeral honors team member, \$40,709
 Barbie, Shawn, geographic info systems dev, \$69,600
 Barker, George, sr specialized trades worker, \$49,212
 Barlow, Kevin, aircraft mechanic, \$60,825
 Barr, Katherine, aircraft mechanic, \$54,976
 Bass, Willard, specialized trades worker, \$44,630
 Bauer, Kaleb, geographic info systems spec, \$62,016
 Bax, Anthony, security officer, \$37,029
 Bealmear, Toni, accountant, \$48,915
 Beard, Kristen, janitor, \$16,962
 Beasley, Bryan, aircraft mechanic, \$60,825
 Beauchamp, John, custodial worker, \$33,914
 Beazley, Bryan, aircraft mechanic, \$60,825
 Bedell, Montana, mil funeral honors team member, \$40,709
 Bennett, Sherry, custodial worker, \$35,610
 Bennett, Sylvia, program specialist, \$55,444
 Benoit, Heather, stores/warehouse associate, \$45,345
 Berendzen, Alan, engng/architect project mgr, \$82,465
 Bergh, Nathan, aircraft mechanic, \$60,825
 Bergner, James, firefighter crew chief, \$60,019
 Berhorst, Brendan, security officer, \$21,840
 Berhorst, Loretta, administrative support clerk, \$36,093
 Bickings, Justin, military funeral honors spv, \$44,208
 Bill, Daniel, security officer, \$21,840
 Boehmer, Jeffrey, maintenance/grounds technician, \$44,481
 Bommel, Ronnie, admin support assistant, \$38,555
 Bowers, Bridget, janitor, \$16,962
 Bowyer, Duffier, security supervisor, \$45,600
 Boyce, Jake, maintenance worker, \$16,962
 Bradley, Stephen, maintenance/grounds supervisor, \$46,320
 Branscome, Austin, security supervisor, \$45,600
 Brashears, David, program coordinator, \$75,342
 Bricker, Frederick, specialized trades worker, \$49,537
 Brinker, Norman, security officer, \$38,543
 Brookman, James, janitor, \$16,962
 Brotherton, James, janitor, \$16,962
 Brown, Ann, janitor, \$16,962
 Brown, Curtis, custodial worker, \$33,914
 Bruce, Dale, aircraft mechanic, \$60,825
 Bryan, Angela, janitor, \$16,962
 Bryant, Jason, aircraft mechanic, \$60,825
 Burdge, James, admin support professional, \$51,654
 Burks, Steven, specialized trades worker, \$45,000
 Burns, Steven, specialized trades supervisor, \$58,698
 Caldwell, Tammy, lead admin support assistant, \$43,480
 Calhoun, Sarah, janitor, \$16,962
 Campbell, Molly, aircraft mechanic, \$60,825
 Carter, Quentin, specialized trades worker, \$45,000
 Carver, Norman, janitor, \$16,962
 Chei, Jason, janitor, \$16,962
 Chesnut, Jimmie, security supervisor, \$45,600
 Chew, Thomas, security officer, \$40,234
 Chilcoat-Barron, Justin, firefighter, \$50,462
 Christian, Dirk, military security supervisor, \$45,219
 Christianson, Jon, aircraft mechanic, \$60,825
 Chudomelka, Madeline, environmental program asst, \$46,741
 Clark, Christopher, environmental program spec, \$55,662
 Coker, James, aircraft mechanic, \$60,825
 Coleman, Michael, aircraft mechanic, \$60,825
 Collins, Tucker, aircraft mechanic, \$60,825
 Colwell, Charles, janitor, \$16,962

Connell, Deanne, food service worker, \$35,871
 Conner, Darren, specialized trades worker, \$52,958
 Conner, Mariah, environmental program spec, \$56,400
 Cook, Craig, military security officer, \$42,958
 Coltingham, Gregory, military funeral honors spv, \$44,208
 Cox, Dwight, aircraft mechanic, \$60,825
 Crabtree, Bryan, janitor, \$16,962
 Creed, Rodney, specialized trades manager, \$65,720
 Crumbliss, Steven, security officer, \$37,029
 Culp, Nathan, maintenance/grounds technician, \$36,366
 Cummings, Frank, custodial worker, \$33,914
 Curran, Scott, maintenance/grounds technician, \$39,918
 Custer, Joey, aircraft mechanic, \$54,976
 Daniels, Joel, security officer, \$37,029
 Daniels, Martin, security officer, \$21,840
 Dawson, Gregory, janitor, \$16,962
 Dedrick, Michael, security officer, \$40,234
 Dees, Shawn, janitor, \$16,962
 Deever, Ryan, program specialist, \$43,513
 Dennis, Robin, janitor, \$16,962
 Devore, Susan, miscellaneous professional, \$31,740
 Dillbeck, John, aircraft mechanic, \$60,825
 Dixon, Shadd, automotive mechanic, \$48,660
 Doolittle, John, specialized trades worker, \$46,168
 Dorrell, Justin, aircraft mechanic, \$60,825
 Dowdy, Keith, security manager, \$61,999
 Dressler, Cassie, admin support professional, \$51,467
 Dudenhoeffer, Steve, maintenance/grounds technician, \$39,918
 Eador, Courten, specialized trades worker, \$44,903
 Eamhart, Bruce, specialized trades worker, \$45,000
 Edwards, Billy, engng/architect project mgr, \$80,125
 Edwards, Ricky, aircraft mechanic, \$54,976
 Edwards, Travis, sr specialized trades worker, \$49,212
 Elder, Jerry, assoc research/data analyst, \$57,316
 Erwin, Troy, maintenance/grounds worker, \$37,827
 Eustace, Matthew, janitor, \$16,962
 Evans, Jennifer, accountant, \$44,400
 Falter, Melissa, lead admin support assistant, \$43,256
 Farales, Michael, aircraft mechanic, \$60,825
 Farrell, Jeffrey, specialized trades worker, \$45,006
 Feigly, Kent, specialized trades supervisor, \$46,992
 Ferguson, David, senior aircraft mechanic, \$64,334
 File, William, administrative manager, \$56,090
 Flair, Danny, aircraft mechanic, \$60,825
 Forck, Carol, data entry operator, \$26,000
 Forst, Austin, security officer, \$38,543
 Fraley, Charles, stores/warehouse associate, \$45,345
 Francis, Erin, admin support professional, \$40,800
 Fredrickson, Seth, geographic info systems tech, \$22,880
 Fry, Harlan, aircraft mechanic, \$60,825
 Gaines, Fred, military honors program asst, \$28,756
 Gaines, Timothy, maintenance/grounds worker, \$33,914
 Galaske, Stuart, military funeral honors spv, \$42,792
 Gallagher, Grant, sr specialized trades worker, \$49,212
 Garner, James, maintenance/grounds technician, \$39,918
 Garrett, Drew, firefighter, \$50,462
 Garza, Jose, security officer, \$21,840
 Geeting, Michael, firefighter crew chief, \$61,219
 George, Adam, aircraft mechanic, \$60,825
 Geren, Michael, security officer, \$37,029
 Goans, Brendan, military funeral honors spv, \$42,792
 Goff, Chris, maintenance/grounds worker, \$33,914
 Goodman, J, firefighter, \$47,831
 Goodwin, Gregory, aircraft mechanic, \$60,825
 Graham, Michael, custodial worker, \$33,914
 Graves, Timothy, aircraft mechanic, \$60,825
 Green, Troy, military security officer, \$42,958
 Greene, Brianna, military funeral honors spv, \$42,792
 Greenway, Phillip, janitor, \$16,962
 Gregory, Trace, aircraft mechanic, \$60,825
 Grueninger, Jennifer, specialized trades worker, \$45,110
 Gudenkauf, Lisa, admin support professional, \$57,316
 Guettermann, Daniel, mil funeral honors team member, \$40,709
 Haase, Amber, janitor, \$16,962
 Haase, Charles, janitor, \$16,962
 Hager, Ronald, janitor, \$16,962
 Hair, Sheila, intermediate accountant, \$62,041
 Hall, Stacy, agency budget senior analyst, \$57,269
 Hamblin, Melvin, janitor, \$16,962
 Hamilton, Carol, admin support professional, \$43,782
 Hamlin, Scott, janitor, \$16,962
 Hammond, John, aircraft mechanic, \$60,825
 Harmon, Roger, aircraft mechanic, \$60,825
 Harris, Gregory, aircraft mechanic, \$60,825
 Harris, Zack, janitor, \$16,962
 Harrison, James, aircraft mechanic, \$60,825
 Hart, Alan, maintenance/grounds technician, \$42,039
 Hart, Daniel, office worker miscellaneous, \$17,243
 Hartman, Timothy, program coordinator, \$66,533
 Haverly, Kevin, senior aircraft mechanic, \$64,334
 Hays, Ward, maintenance worker, \$16,962
 Hayes, Roland, security officer, \$22,048
 Hendricks, Reese, stores/warehouse associate, \$45,345
 Hennigh, Bradley, senior aircraft mechanic, \$64,334
 Herigon, Lindsey, administrative manager, \$90,600
 Hetzler, John, stores/warehouse associate, \$45,345
 Hicks, Darcy, real estate/office space coord, \$58,857
 Hicks, Larry, janitor, \$16,962
 Himmerick, Sheila, senior accounts assistant, \$43,480
 Hoffman, Ricky, assistant fire chief, \$73,233
 Hoggatt, Jennifer, division director, \$113,482
 Hoggatt, Roy, program coordinator, \$68,578
 Holley, Leslie, military funeral honors mgr, \$48,550
 Holt, Charles, security officer, \$38,543
 Holt, Clayton, maintenance/grounds technician, \$39,918
 Hooper, Charles, client support tech, \$59,689
 Howell, Wiley, geographic info systems mgr, \$76,626
 Hughes, Carly, admin support professional, \$44,549
 Hughes, Jesse, maintenance/grounds supervisor, \$50,611
 Hughes, Scott, specialized trades manager, \$70,183
 Humphrey, Nicholas, designated principal asst dept, \$128,797
 Hurst, Craig, firefighter crew chief, \$60,019
 Imokhome, Ayodele, firefighter, \$50,462
 Irvin, Parker, janitor, \$16,962
 Jackson, Pamela, custodial worker, \$33,914
 James, Dennis, janitor, \$16,962
 James, Roni, custodial supervisor, \$36,641
 Johnson, Clayton, senior client support tech, \$54,350
 Johnson, Harland, aircraft mechanic, \$60,825
 Johnson, Trey, maintenance worker, \$16,962
 Johnston, Alexander, senior aircraft mechanic, \$58,999
 Joiner, Gregory, specialized trades worker, \$45,000
 Jones, Gail, accountant, \$48,915
 Jordan, Annalise, military funeral honors spv, \$42,792
 Kaiser, Mary, admin support professional, \$47,520
 Kalista, Joseph, security officer, \$38,543
 Kampeter, Sendera, intermediate accountant, \$57,550
 Keen, Scotty, senior aircraft mechanic, \$73,734
 Keller-Machon, Beth, admin support assistant, \$34,807
 Kelley, Charles, assoc research/data analyst, \$57,316
 Kelley, Curtis, maintenance/grounds worker, \$35,195
 Kempker, Damien, miscellaneous professional, \$20,800
 Kempker, Julie, admin support professional, \$45,600
 Kempker, Nathan, environmental program manager, \$70,730
 Kempker, Nicholas, sr specialized trades worker, \$49,212
 Ketchem, Richard, security officer, \$22,609
 Kieser, Timmy, assistant fire chief, \$73,233
 Kilburn, Matthew, aircraft mechanic, \$60,825
 Koop, Aaron, aircraft mechanic, \$60,825
 Kramer, Matthew, environmental program spec, \$57,325
 Kring, Deborah, special asst office & clerical, \$61,000
 Lachance, Kevin, aircraft mechanic, \$60,825
 Lake, Lawrence, specialized trades supervisor, \$58,392
 Lampton, Brayden, mil funeral honors team member, \$40,709
 Laughlin, Aaron, mil funeral honors team member, \$40,709
 Lawrence, Dennis, maintenance worker, \$16,962
 Lawrence, Richard, environmental program spec, \$67,595
 Leach, James, senior aircraft mechanic, \$64,334
 Lee, Thomas, specialized trades worker, \$42,600
 Lehmen, Bruce, environmental program spec, \$56,332
 Leidy, Jason, advanced mil security ofcr, \$44,088
 Leigers, Scott, network infrastructure spec, \$68,841
 Lesko, Keith, architect consultant, \$49,046
 Levell, Shane, security officer, \$38,543
 Lewis, Jairus, custodial worker, \$33,914
 Lewis, Justin, admin support professional, \$51,467
 Lewis, Levi, military security supervisor, \$48,610
 Light, Willard, janitor, \$16,962
 Lindge, Scott, aircraft mechanic, \$60,825
 Lindsay, Bryan, admin support professional, \$51,467
 Long, Kenneth, mil funeral honors team member, \$40,709
 Long, Matthew, construction project spec, \$52,665
 Loughridge, Amanda, lead admin support assistant, \$46,992
 Luadzers, Genevieve, custodial worker, \$33,914
 Luebbering, Brent, maintenance/grounds technician, \$39,918
 Lyman, Alexander, senior client support tech, \$47,828
 Maesen, Bradley, security officer, \$37,029
 Maddox, Jeremy, maintenance/grounds worker, \$35,195
 Malicoat, Freddie, assistant project manager, \$49,046
 Manley Nieves, Carlos, aircraft mechanic, \$60,825

Maples, Justin, mil funeral honors team member, \$40,709
 Marchington, Vernon, security officer, \$38,543
 Martin, Jody, specialized trades supervisor, \$58,392
 Martin, Tyson, firefighter, \$50,462
 Mason, Brian, custodial manager, \$49,537
 Matthews, John, engng surveying & field tech, \$51,095
 Matthews, John, admin support professional, \$50,756
 Mauldin, Alexander, firefighter, \$50,462
 McBride, Lowell, specialized trades manager, \$65,720
 McClain, Amber, stores/warehouse associate, \$45,345
 McClanahan, Matthew, sr specialized trades worker, \$49,212
 McCollum, David, janitor, \$16,962
 McEntire, Preston, security officer, \$40,234
 McGuire, Corey, specialized trades worker, \$45,006
 McIntosh, Cody, aircraft mechanic, \$60,825
 McIntosh, Kevin, aircraft mechanic, \$54,976
 McKay, Evangeline, military funeral honors mgr, \$48,550
 McKay, Robert, assoc research/data analyst, \$63,002
 McLain, Jacob, advanced mil security ofcr, \$44,088
 McNamar, Larry, maintenance/grounds technician, \$36,366
 McNulty, Chris, aircraft mechanic, \$60,825
 Meagher, Richard, aircraft mechanic, \$60,825
 Mehrhoff, Brenella, senior program specialist, \$55,596
 Mell, Robert, maintenance/grounds technician, \$39,918
 Meller, Andrew, environmental program spv, \$63,633
 Menzimer, Jason, aircraft mechanic, \$60,825
 Merideith, Johnny, security officer, \$38,543
 Meyer, Brittney, security officer, \$38,543
 Meyer, Regina, cultural resource specialist, \$59,700
 Miller, Brian, administrative manager, \$64,457
 Mitchell, Kathleen, aircraft mechanic, \$60,825
 Mitchell, Randall, assistant fire chief, \$73,233
 Mitchell, Stephen, assistant fire chief, \$73,233
 Moore, Shannon, intermediate accountant, \$53,219
 Morris, Kevin, specialized trades supervisor, \$58,392
 Murdoch, Martina, senior program specialist, \$44,160
 Murphey, Dale, janitor, \$16,962
 Neal, Angela, environmental program manager, \$68,428
 Neukirch, Jeffrey, senior aircraft mechanic, \$64,334
 Newton, Jeremy, engng/architect project mgr, \$80,125
 Newton, Layne, maintenance worker, \$16,962
 Noles, Brian, maintenance/grounds supervisor, \$45,329
 Norris, Chelsey, custodial worker, \$33,914
 Nowell, Rickey, military security officer, \$40,697
 O'Brien, Sage, environmental program analyst, \$50,884
 O'Callaghan, Charles, military security manager, \$58,784
 O'Dell, Richard, deputy fire chief, \$77,770
 Orr, Emona, intermediate accountant, \$52,999
 Otto, Kelly, program coordinator, \$60,919
 Owens, Jason, aircraft mechanic, \$60,825
 Pankau, Andrew, specialized trades worker, \$45,006
 Parker, Jordan, security officer, \$37,029
 Parmley, Michael, senior aircraft mechanic, \$64,334
 Pashia, Kenneth, specialized trades supervisor, \$58,392
 Payne, Andrew, sr specialized trades worker, \$49,212
 Peacock, James, janitor, \$16,962
 Pearce, Justin, aircraft mechanic, \$60,825
 Pearce, Steven, firefighter crew chief, \$61,218
 Penny, Kayla, admin support professional, \$46,740
 Perano Brooks, Jeanette, accountant, \$45,654
 Peterson, Brandon, aircraft mechanic, \$60,825
 Phelps, Lisa, food service supervisor, \$44,190
 Philbert, Erin, admin support assistant, \$40,934
 Pigg, Steven, janitor, \$16,962
 Pitty-Diaz, Herastico, military security supervisor, \$45,219
 Plank, Stephen, aircraft mechanic, \$60,825
 Plemmons, Ethan, aircraft mechanic, \$60,825
 Pohlmann, James, laborer, \$16,962
 Pollard, Raeann, human resources generalist, \$48,600
 Poteat, Keith, custodial worker, \$35,094
 Prewitt, Victor, janitor, \$16,962
 Prieto, Allison, senior program specialist, \$44,160
 Pringer, Derrick, sr specialized trades worker, \$57,339
 Quesenberry, John, janitor, \$16,962
 Quin, Barbara, admin support professional, \$61,031
 Randles, Brenda, aircraft mechanic, \$60,825
 Rather, John, aircraft mechanic, \$60,825
 Rauch, Kimberly, firefighter, \$50,462
 Rauch, Rodney, senior aircraft mechanic, \$64,334
 Redd, Erin, custodial worker, \$33,914
 Redel Sharisin, Emma, environmental program analyst, \$48,001
 Reed, Nelson, security supervisor, \$45,600
 Reed, Patrick, miscellaneous professional, \$56,524
 Reeds, Robyn, military security officer, \$39,519
 Reeves, Gene, janitor, \$16,962
 Reeves, Keith, aircraft mechanic, \$60,825
 Reyes, Brenda, custodial worker, \$33,914
 Reynolds, Joshua, aircraft mechanic, \$60,825
 Richards, Alex, aircraft mechanic, \$60,825
 Riddle, Clifford, aircraft mechanic, \$60,825
 Ritchie, Tracy, advanced mil security ofcr, \$44,088
 Roark, Vanessa, procurement specialist, \$48,426
 Robertson, Gary, senior aircraft mechanic, \$55,045
 Rodriguez, Daniel, maintenance/grounds technician, \$37,595
 Rogers, Mark, senior accounts assistant, \$55,488
 Rogers, Robert, specialized trades manager, \$65,719
 Roque, Maurice, specialized trades worker, \$42,600
 Ross, Dylan, security officer, \$37,029
 Roth, Micah, military funeral honors spv, \$42,792
 Roy, Kenny, janitor, \$16,962
 Runge, Alan, admin support professional, \$51,467
 Ruffe, Tiffany, admin support professional, \$51,467
 Sachs, Paul, janitor, \$16,962
 Sale, Dwayne, aircraft mechanic, \$60,825
 Samuel, Leslie, custodial worker, \$34,951
 Sanders, Jerry, environmental aide, \$45,219
 Sandfort, Sean, aircraft mechanic, \$60,825
 Saylor, Shane, miscellaneous professional, \$30,400
 Schaefer, Joseph, engng/architect project mgr, \$77,786
 Schaffer, Alvin, food service manager, \$50,002
 Schaffer, Shawn, food service worker, \$36,175
 Schellhorn, Miles, firefighter crew chief, \$60,019
 Schmitke, Clayton, aircraft mechanic, \$60,825
 Schulte, Timothy, environmental program manager, \$82,349
 Scydick, Michael, maintenance/grounds technician, \$43,410
 Seeley, Michael, aircraft mechanic, \$60,825
 Sewell, Joseph, security officer, \$38,543
 Sexton, Teresa, intermediate accountant, \$60,940
 Shaiffer, Joshua, advanced mil security ofcr, \$44,088
 Shaiffer, Sebastian, military security supervisor, \$45,219
 Sheley, Douglas, administrative support clerk, \$33,914
 Shelton, Linda, assoc research/data analyst, \$57,316
 Shipman, Spencer, military security officer, \$40,697
 Siebeneck, Charles, administrative manager, \$72,048
 Siebeneck, Joshua, sr specialized trades worker, \$49,212
 Siebeneck, Roberta, procurement specialist, \$60,872
 Sims, Cody, firefighter, \$50,462
 Smith, Brittany, custodial worker, \$33,914
 Smith, Christopher, aircraft mechanic, \$60,825
 Smith, Jeron, senior program specialist, \$44,160
 Smith, Michael, engng/architect project mgr, \$82,465
 Smith, Nathan, mil funeral honors team member, \$40,709
 Smith, William, program manager, \$79,161
 Soell, Tyler, senior program specialist, \$44,160
 Spar, Robert, miscellaneous professional, \$30,409
 Spencer, Julia, security officer, \$38,543
 Spire, Caleb, firefighter, \$50,462
 Stafford, Cleopatra, systems administration spec, \$47,828
 Stampfly, Kevin, admin support professional, \$44,184
 Stegeman, Cynthia, admin support professional, \$43,782
 Sterling, Tyler, firefighter, \$47,831
 Stewart, Brett, firefighter, \$50,462
 Stivers, Floyd, senior aircraft mechanic, \$67,393
 Strother, Mitchell, assistant project manager, \$49,046
 Swayne, Daniel, aircraft mechanic, \$60,825
 Sybert, Justin, specialized trades manager, \$68,328
 Sykes, Patrick, firefighter crew chief, \$60,019
 Taggart, Domenick, security officer, \$37,029
 Taylor, Hunter, maintenance worker, \$16,962
 Taylor, Jeffrey, specialized trades worker, \$42,600
 Tharp, Parker, janitor, \$16,962
 Thomas, James, security officer, \$21,840
 Thomas, Kevin, military funeral honors spv, \$42,792
 Thomas, Tristen, firefighter, \$50,462
 Thompson, Brian, military funeral honors spv, \$42,792
 Thompson, Christopher, maintenance/grounds worker, \$35,195
 Thompson, Kelly, senior aircraft mechanic, \$64,334
 Thornburg, Lori, intermediate accountant, \$61,959
 Thurman, Leroy, specialized trades worker, \$45,006
 Thurman, Leroy, maintenance worker, \$16,962
 Todd, Virginia, miscellaneous professional, \$26,000
 Townlian, James, admin support professional, \$51,467
 Tucker Dexter, Diana, environmental program spec, \$59,700
 Tully, Brian, program specialist, \$54,007
 Turner, Aaron, janitor, \$16,962
 Twehous, Julie, food service worker, \$36,175
 Twenter, Wilbert, maintenance worker, \$22,817
 Tyree, Lisa, environmental program spec, \$58,515
 Vanaalsburg, Brent, mil funeral honors team member, \$41,769
 Vander Veen, Kristine, accountant, \$48,915

Vanderfeltz, Halle, senior accounts assistant, \$43,480
 Vick, Randy, military funeral honors spv, \$42,792
 Voris, Michele, aircraft mechanic, \$60,825
 Wagner, Jay, specialized trades supervisor, \$58,392
 Wahlert, Loren, specialized trades manager, \$57,624
 Walker, Jared, specialized trades worker, \$42,600
 Walker, Wyatt, security officer, \$37,029
 Wallain, Gary, specialized trades supervisor, \$58,392
 Walters, Mary, food service worker, \$34,784
 Ward, Christopher, advanced security officer, \$43,117
 Weed, Miranda, environmental program spec, \$58,515
 Wegs, Robert, sr specialized trades worker, \$49,212
 Wehmeier, Richard, specialized trades worker, \$40,221
 Welch, Cammie, military funeral honors spv, \$42,792
 Welch, Michael, security officer, \$21,840
 White, Jeffrey, aircraft mechanic, \$60,825
 White, Jeffrey, aircraft mechanic, \$60,825
 Whitmire, Jordan, aircraft mechanic, \$60,825
 Whitmire, Kristen, admin support professional, \$51,467
 Wiles, Rachel, human resources manager, \$84,804
 Williams, Andrew, admin support professional, \$51,467
 Williams, Brittany, admin support professional, \$42,284
 Williams, Dwayne, aircraft mechanic, \$60,825
 Williams, Eric, custodial worker, \$16,957
 Williams, Jason, specialized trades worker, \$45,871
 Wiltshire, Stephen, aircraft mechanic, \$60,825
 Windsor, James, security officer, \$37,029
 Winkler, Michael, administrative manager, \$87,143
 Wood, Joshua, military security officer, \$40,697
 Woodruff, Pamela, custodial worker, \$33,914
 Woolsey, David, environmental program spec, \$58,515
 Wray, Darrin, specialized trades worker, \$44,913
 Yoho, Zachary, aircraft mechanic, \$60,825
 Young, Jacob, mil funeral honors team member, \$40,709
 Young, James, maintenance worker, \$16,962
 Young, Mark, environmental program analyst, \$55,459
 Zamora, Patti, janitor, \$16,962
 Zimmerman, Isaac, security officer, \$37,029

Department of Natural Resources

1101 Riverside Dr, PO Box 176, Jefferson City 65102

Buntin, Jered D, state department director, \$160,821
 Abbott, Michael J, environmental program manager, \$71,669
 Abduljaleel, Dalal, environmental program asst, \$44,350
 Abney, Robert H, environmental program analyst, \$51,628
 Adam, Trisha, admin support professional, \$58,515
 Adams, Christopher, maintenance/grounds technician, \$37,826
 Adams, David S, professional engineer, \$68,948
 Adams, Justin M, environmental program manager, \$85,181
 Adams, Lisa Anne, maintenance/grounds technician, \$37,826
 Adams, Thomas, research data analysis spv/mgr, \$64,809
 Adams, Tyler, seasonal aide, \$15.00/hr
 Adcock, Rachel, miscellaneous technical, \$17.77/hr
 Adermann, Brian M, maintenance/grounds technician, \$37,826
 Adkins, Sadie, environmental program asst, \$46,124
 Agenbroad, Brian, environmental program analyst, \$53,693
 Ajayi, Olubunmi, environmental program analyst, \$52,385
 Akers, Clint, maintenance/grounds technician, \$37,826
 Akin, Lauren S, seasonal aide, \$16.31/hr
 Akins, Jaxin, seasonal aide, \$15.00/hr
 Albrecht, Kevin, program manager, \$73,196
 Alexander, Jennifer A, designated principal asst dept, \$78,264
 Alexander, Rita J, environmental program spec, \$60,895
 Alford, Jeff L, seasonal aide, \$16.31/hr
 Alhalabi, Maamoun, associate engineer, \$63,916
 Allen, Bradley P, environmental program spec, \$59,689
 Allen, Sheryl, seasonal aide, \$16.31/hr
 Allen, Yvonne D, seasonal aide, \$15.00/hr
 Allmon, Lowell, seasonal aide, \$16.31/hr
 Alsharafi, Adel, professional engineer, \$75,394
 Alvey, Jeffrey, archaeologist, \$61,188
 Amsden, Joseph, seasonal aide, \$16.31/hr
 Anderson, Christine A, seasonal aide, \$16.31/hr
 Anderson, Jacob, seasonal aide, \$16.31/hr
 Anderson, Jennifer R, senior program specialist, \$58,869
 Anderson, Lorene D, admin support assistant, \$35,092
 Anderson, Patrick J, professional engineer, \$68,939
 Anderson, Teresa C, specialized trades worker, \$43,460
 Anderson, Thomas L, park ranger manager, \$79,165
 Andrews, Robert, environmental program analyst, \$52,659
 Anthony, Jeremy L, construction project spv, \$56,332
 Apel, Derek J, environmental program spv, \$63,888
 Apel, Jessica, senior program specialist, \$59,852
 Appelbaum, Andrew G, professional engineer, \$73,233
 Arbuckle, Jonathon, seasonal aide, \$15.65/hr
 Arbuckle, Logan, seasonal aide, \$15.00/hr
 Archer, Angela, environmental program asst, \$43,968
 Argut Reed, Aysenur, associate engineer, \$60,394
 Arnold, Laurie, designated principal asst div, \$51,190
 Arnold, Max, environmental program asst, \$43,656
 Arnold, Russell, seasonal aide, \$15.00/hr
 Ash, Leman, seasonal aide, \$15.00/hr
 Ashley, Samantha J, program coordinator, \$59,350
 Atherton, Tiffanie, park/historic site coordinator, \$52,215
 Autry, Brick V, park/historic site specialist, \$45,330
 Ayers, Taylor H, seasonal aide, \$15.00/hr
 Bach, Brandon, engineer supervisor, \$76,725
 Backus, Brandon, environmental program spv, \$64,816
 Bacon, Robert R, environmental program spec, \$79,494
 Bagnell, Terry, seasonal aide, \$16.31/hr
 Bailey, Benjamin T, park/historic site manager, \$56,996
 Bailey, Tayte, seasonal aide, \$16.31/hr
 Bainbridge, Devin J, park ranger, \$49,537
 Baker, Fedra, admin support assistant, \$36,214
 Baker, James F, seasonal aide, \$16.31/hr
 Baker, John, environmental program analyst, \$51,628
 Baker, Lauren, seasonal aide, \$15.00/hr
 Baldwin, Christina M, assoc research/data analyst, \$45,330
 Ball, Terry L, environmental program spec, \$63,635
 Ballard, Dakota, seasonal aide, \$15.00/hr
 Bandelier, Stacy R, program manager, \$76,223
 Bandy-Vizcaino, Tabitha, associate engineer, \$59,448
 Barber, Bonnie, admin support assistant, \$36,210
 Barber, Jeffrey R, architect, \$76,032
 Barbour, Travis, miscellaneous professional, \$15.81/hr
 Bardgett, Michael, seasonal aide, \$16.31/hr
 Barker, Cassandra, seasonal aide, \$16.31/hr
 Barlow, Joanna M, park/historic site supervisor, \$55,088
 Barnacle, Robert, environmental program analyst, \$50,088
 Barnes, Brett D, program manager, \$73,196
 Barnes, Hunter D, park ranger, \$49,537
 Barnes, Jerry, seasonal aide, \$16.31/hr
 Barnett, Alan T, professional engineer, \$76,972
 Barnett, Clinton R, engng/architect project mgr, \$65,220
 Barry, Hannah, seasonal aide, \$15.00/hr
 Barth, Madeline P, miscellaneous professional, \$15.81/hr
 Bartley, Russ, accountant, \$53,220
 Barton, Benjamin, environ prog spec, \$57,460
 Barton, Christopher R, laboratory support technician, \$37,828
 Barton, Thornton, maintenance/grounds technician, \$37,826
 Bartz, Brandon K, park ranger sergeant, \$61,219
 Basham, Aaron P, associate engineer, \$62,611
 Basler, Jonathan, environmental program analyst, \$53,950
 Basnett, Janice L, seasonal aide, \$16.31/hr
 Bassett, Gwenda J, environmental program spv, \$64,816
 Bastion, Misty D, park/historic site specialist, \$45,006
 Batteiger, Grace, miscellaneous technical, \$15.81/hr
 Bauer, Virginia L, procurement analyst, \$51,263
 Baughman, Michael Q, specialized trades worker, \$43,460
 Baughman, Rayce, seasonal aide, \$15.00/hr
 Baumhoer, Brandon M, environmental program spv, \$64,803
 Bax, Elsie R, miscellaneous professional, \$15.81/hr
 Bax, Lauren, admin support professional, \$42,239
 Bax, Melinda S, accountant supervisor, \$73,475
 Bax, Sarah L, grants specialist, \$60,273
 Bax, Stacia M, environmental program manager, \$71,669
 Bayer, Susan, admin support assistant, \$38,568
 Bazal, Elizabeth, park/historic site supervisor, \$55,088
 Beach, Laura, seasonal aide, \$15.00/hr
 Beal, Paul, seasonal aide, \$16.31/hr
 Beasley, Renae, environmental program asst, \$43,656
 Becker, Zackary, miscellaneous supervisory, \$65,220
 Beckerman, Andrew J, park ranger, \$49,537
 Beckett, Michael D, park/historic site manager, \$63,015
 Becklenberg, Jessica R, admin support professional, \$54,013
 Beckmann, Faith, seasonal aide, \$16.31/hr
 Begley, Jon L, environmental program spec, \$59,701
 Behlke-Entwisle, Madeline, environmental prgm analyst, \$51,628
 Bell, Sherry, program specialist, \$54,000
 Bennett, Dawson W, environmental program analyst, \$50,088
 Bennett, Sandra L, seasonal aide, \$16.31/hr
 Bensley, Justin, archaeologist, \$56,332
 Benson, Jake A, environmental program asst, \$44,350
 Bentsch, Ronald A, designated principal asst div, \$64,676
 Berghold, Brandy S, environmental program analyst, \$52,385
 Berhorst, Samantha M, admin support professional, \$39,918

Bernabe, Brian V, program specialist, \$54,008
 Bernat, Darren, environmental program spv, \$67,561
 Bernhardt, Brenda K, admin support professional, \$48,132
 Berry, Ann B, seasonal aide, \$16.31/hr
 Bertels, Keith A, environmental program spec, \$76,072
 Berve, Trisha, research/data analyst, \$54,266
 Besand, Kyle, seasonal aide, \$15.00/hr
 Bethel, Bryan D, park/historic site manager, \$58,052
 Bever, Ryan, seasonal aide, \$15.00/hr
 Beyer, Justin R, senior accounts assistant, \$44,923
 Beye-Stegeman, Deedra L, administrative manager, \$73,214
 Bicker, Grant, environmental program analyst, \$52,376
 Bielefeldt, Alex J, assistant engineer, \$57,394
 Biggs, Sharon M, program coordinator, \$60,002
 Bird, Cara M, lead admin support assistant, \$41,500
 Birky, Todd K, environmental program spec, \$64,808
 Bittle, Loretta A, procurement specialist, \$61,188
 Blankenship, Beverly J, seasonal aide, \$16.31/hr
 Blansett, Matthew, environmental program asst, \$46,741
 Blecha, Samuel, park/historic site supervisor, \$55,068
 Bledsoe, Willie C, senior laboratory scientist, \$63,633
 Bleich, Larry D, specialized trades worker, \$42,308
 Blevins, Cara L, lead admin support assistant, \$43,500
 Blevins, Michael, maintenance/grounds technician, \$41,113
 Block, Marc B, park ranger, \$49,537
 Bloomer, Susan L, special asst professional, \$91,851
 Blume, Conrad J, engineer supervisor, \$81,878
 Blumenstock, Cord, park ranger, \$49,537
 Bobbitt, Bryce, engineer supervisor, \$79,473
 Bobbitt, Elhan, maintenance/grounds technician, \$37,826
 Bobbitt, Yvonne A, park/historic site supervisor, \$55,088
 Bock, Roger A, environmental program analyst, \$52,338
 Bodine, Marianne, park/historic site specialist, \$45,006
 Boeckholt, Joseph A, seasonal aide, \$16.31/hr
 Boeke, Bruce, seasonal aide, \$16.31/hr
 Boesch, Tammy, office worker miscellaneous, \$16.87/hr
 Boessen, John, associate engineer, \$62,611
 Boettcher, Thomas D, environmental program analyst, \$50,088
 Boland, Deanna L, program specialist, \$64,344
 Boland, Joseph, executive director, \$121,686
 Bolen, Dane, admin support assistant, \$36,214
 Bone, Fletcher N, environmental program spec, \$64,809
 Bonnell, Carl R, program manager, \$73,196
 Bonney, Maria R, engineer supervisor, \$68,939
 Books, Samuel G, seasonal aide, \$16.31/hr
 Boone, Steven M, environmental program manager, \$73,960
 Borghardt, Julie A, admin support assistant, \$34,593
 Bostick, Dwayne, specialized trades worker, \$44,913
 Boston, Grace, seasonal aide, \$15.65/hr
 Boswell, Cecil E, engng surveying & field tech, \$43,783
 Bottomley, Brett, environmental program analyst, \$52,385
 Bouse, Brennan, seasonal aide, \$15.00/hr
 Bowdish, Joseph A, environmental program spv, \$66,236
 Bowen, Dustin R, specialized trades worker, \$44,913
 Bowen, Gail R, seasonal aide, \$15.00/hr
 Bowman, Daryn R, seasonal aide, \$15.30/hr
 Bowyer, Emily, seasonal aide, \$16.31/hr
 Boyd, James, seasonal aide, \$15.00/hr
 Boyd, Lindsay M, environmental program spv, \$64,821
 Boyer, Kurt, specialized trades worker, \$39,941
 Boyer, Nicole L, seasonal aide, \$16.31/hr
 Branch, Helen L, lead admin support assistant, \$39,696
 Brandt, April M, program specialist, \$59,701
 Brandt, Cassandra, park/historic site specialist, \$54,008
 Branson, Amanda, environmental program spec, \$59,712
 Braun, Andrew, park/historic site coordinator, \$55,088
 Bray, Jamin A, seasonal aide, \$16.31/hr
 Breedlove, Rafe, maintenance/grounds technician, \$37,826
 Breesawitz, Stacy, environmental program analyst, \$52,376
 Brennan, Kathleen A, seasonal aide, \$16.31/hr
 Brenner, Rachel D, senior laboratory scientist, \$67,558
 Bretzke, Virginia, professional engineer, \$68,939
 Breusch, Eric, environmental program analyst, \$50,872
 Brewer, Austin J, miscellaneous technical, \$15.81/hr
 Bridges, Carey S, division director, \$122,891
 Bridges, David L, environmental program spec, \$68,000
 Briesacher, Sandra, seasonal aide, \$16.31/hr
 Brigman, Daniel S, park/historic site manager, \$62,663
 Briscoe, Alan, specialized trades worker, \$39,941
 Broadbent, Rebecca L, park/historic site specialist, \$42,659
 Brooks, Samantha, admin support assistant, \$36,214
 Brown, Alec, environmental program analyst, \$50,832
 Brown, Darrin J, park/historic site supervisor, \$55,088
 Brown, Donnie D, seasonal aide, \$15.00/hr
 Brown, Jeanne M, environmental program spec, \$57,912
 Brown, Jessica L, admin support professional, \$39,341
 Brown, Joshua, associate engineer, \$61,307
 Brown, Keith M, environmental program spec, \$57,912
 Brownawell, Daniel, environmental program analyst, \$53,950
 Brownfield, Matthew, environmental program analyst, \$50,832
 Browning, Keith, specialized trades worker, \$45,006
 Browning, Michael, park/historic site specialist, \$45,330
 Brueggemann, Cecelia, senior park/historic site spec, \$54,008
 Bruemmer, Rachel A, designated principal asst div, \$51,190
 Brumm, Forrest, park/historic site supervisor, \$55,068
 Brunner, James A, environmental program spv, \$70,299
 Bruns, Terrence A, program manager, \$85,181
 Bryan, Paul, specialized trades worker, \$43,460
 Bryant, Camden, environmental program asst, \$44,350
 Bryant, Jacob D, senior park/historic site spec, \$54,008
 Bryant, Todd D, park ranger sergeant, \$61,219
 Buchanan, Audra R, admin support assistant, \$34,932
 Bucher, Grant, seasonal aide, \$16.31/hr
 Buckler, Justin, environmental program manager, \$99,129
 Buckler, Samuel A, environmental program asst, \$46,906
 Budnik, Norman, seasonal aide, \$16.31/hr
 Buell, Michael, specialized trades worker, \$43,460
 Buescher, Sandra M, admin support assistant, \$35,976
 Bull, Timothy W, environmental program spv, \$77,038
 Bullock, Teresa A, environmental program spv, \$66,744
 Bumba, Anja, seasonal aide, \$15.00/hr
 Bungart, S. Renee, miscellaneous technical, \$26.50/hr
 Bunselmeyer, Jennifer M, park/historic site coordinator, \$61,188
 Burd, Sandra, admin support professional, \$54,013
 Burgin, Isaiah, seasonal aide, \$15.00/hr
 Burkhardt, Charles A, specialized trades worker, \$45,006
 Burkhardt, Sadie J, seasonal aide, \$16.31/hr
 Burlbaw, Autumn, seasonal aide, \$15.00/hr
 Burmeister, Blaise M, environmental program asst, \$44,350
 Burnell, Lauren C, environmental program asst, \$44,350
 Burns, Erika A, park ranger, \$49,537
 Burr, Kaley, seasonal aide, \$16.31/hr
 Burrows, Mickey, specialized trades worker, \$41,190
 Burrus, Elyv R, environmental program analyst, \$52,385
 Burros, Justin N, engng surveying & field tech, \$48,456
 Burton, Willis, seasonal aide, \$16.31/hr
 Buschjost, Martha J, miscellaneous professional, \$23.14/hr
 Busekruis, Michael, park/historic site supervisor, \$55,088
 Bushan, Victoria R, environmental program spec, \$57,968
 Bushnell, Ty, seasonal aide, \$15.65/hr
 Bussard, Trevor N, environmental program asst, \$46,906
 Butler, Kayla R, environmental program analyst, \$52,385
 Butler, Lisa A, program coordinator, \$63,559
 Bybee, Darcy, deputy division director, \$104,456
 Byrnes, Kimberly, seasonal aide, \$16.31/hr
 Byron, Carrie, special asst professional, \$49,537
 Cady, Jonathan C, environmental program spec, \$68,885
 Cagle, Lori, admin support professional, \$41,591
 Caldwell, Gabrielle E, environmental program asst, \$43,656
 Caldwell, William, seasonal aide, \$16.31/hr
 Callahan, David, specialized trades worker, \$39,941
 Callier, Charles E, seasonal aide, \$16.31/hr
 Calvert, Deric L, environmental program analyst, \$52,385
 Cameron, Franklin B, seasonal aide, \$16.31/hr
 Campbell, Beverly J, admin support professional, \$48,132
 Campbell, Cecilia G, environmental program spec, \$64,514
 Campbell, Cheyenne, seasonal aide, \$15.65/hr
 Campbell, Gabrielle, seasonal aide, \$15.00/hr
 Campbell, Joshua, park ranger manager, \$87,791
 Campbell, Roxanna L, senior park/historic site spec, \$54,008
 Campbell, Shannon D, specialized trades worker, \$44,913
 Campbell Felty, Rachel A, archaeologist, \$62,332
 Canada, Nicole, admin support assistant, \$36,175
 Canner, Ashley J, seasonal aide, \$16.31/hr
 Cannon, Christopher L, environmental program spv, \$63,889
 Cantrell, Caylen M, park/historic site manager, \$62,987
 Capell, Pia E, environmental program analyst, \$63,046
 Cariglia, Zhane, seasonal aide, \$15.50/hr
 Carletti, Matthew P, program manager, \$73,196
 Carlile, Cailie, engineer supervisor, \$75,528
 Carmack, Cindy M, seasonal aide, \$16.31/hr
 Carrillo, Garrett A, environmental program analyst, \$51,605
 Carroll, Mikkiata L, environmental program spv, \$64,809
 Carson, Emily, seasonal aide, \$15.75/hr
 Carter, Claudia, seasonal aide, \$16.31/hr
 Caruthers, Tabitha, seasonal aide, \$16.31/hr
 Case, John D, environmental program analyst, \$56,367
 Cash, Vicki L, admin support assistant, \$39,765
 Cason, Miranda, environmental program asst, \$44,350
 Cassinger, Hayden, environmental program asst, \$44,350

- Cates, Kristen M, seasonal aide, \$16.31/hr
 Cato, Brendan S, seasonal aide, \$15.00/hr
 Cavender, Tawna J, environmental program asst, \$44,350
 Cervi, James, park ranger corporal, \$56,332
 Chadbourne, Gary, maintenance/grounds technician, \$37,826
 Chambers, Patricia L, senior park/historic site spec, \$54,008
 Chambliss, Jillian N, park/historic site supervisor, \$55,088
 Chapman, Michael, maintenance/grounds technician, \$37,826
 Chapman, Patricia S, environmental program analyst, \$54,279
 Charleville, Megan A, seasonal aide, \$16.31/hr
 Chavez-Newby, Debbie R, park/historic site manager, \$60,322
 Childs, Shari S, special asst professional, \$77,177
 Chilton, Glenda A, maintenance/grounds technician, \$37,826
 Chorley, Elizabeth, seasonal aide, \$15.00/hr
 Choudhury, Tarun, senior laboratory scientist, \$58,505
 Christiansen, Noah, park/historic site supervisor, \$50,679
 Christofore Jr, Chris, seasonal aide, \$16.31/hr
 Chronister, Jan E, environmental program analyst, \$52,385
 Chronister, John D, environmental program analyst, \$52,385
 Clark, Bobbie, admin support assistant, \$36,214
 Clark, Carol J, senior park/historic site spec, \$55,088
 Clark, Jonathan, environ prog spec, \$57,912
 Clark, Kaden, environmental program asst, \$44,350
 Clark, Margaret E, seasonal aide, \$16.31/hr
 Clark, Toni R, human resources generalist, \$51,194
 Clarke, Allan G, environmental program analyst, \$54,279
 Clayton, Joseph W, environmental program manager, \$71,669
 Clayton, Krystal L, environmental program analyst, \$53,957
 Clemons, Gloria, seasonal aide, \$16.31/hr
 Clinton, Belinda, admin support assistant, \$36,088
 Clos-Versailles, Sebastien, environmental program spv, \$67,438
 Cloyd, Larry D, seasonal aide, \$15.00/hr
 Coakley, Jonah, park/historic site spec, \$43,822
 Cobb, Chloe, seasonal aide, \$15.00/hr
 Cobb, Terry L, admin support assistant, \$43,138
 Cody, Lori J, park/historic site supervisor, \$55,088
 Cody, Nicholas T, park/historic site specialist, \$43,818
 Cody, Tammy, environmental program spec, \$58,802
 Colatskie, Ronald M, environmental program analyst, \$57,460
 Cole, Lauren, program coordinator, \$60,655
 Collins, Emily R, seasonal aide, \$15.00/hr
 Collins, Lloyd F, seasonal aide, \$15.65/hr
 Collins, William J, specialized trades worker, \$44,913
 Colvin, Synthia, seasonal aide, \$15.00/hr
 Combs, Andrew S, environmental program analyst, \$52,385
 Combs, Greg, environmental program manager, \$85,181
 Conger, Patricia, admin support assistant, \$38,180
 Conley, Ronald E, lead admin support assistant, \$38,036
 Connor, Matthew D, public relations coordinator, \$60,872
 Cook, Derrick, environmental program asst, \$44,350
 Cooney, Zachary, environmental program analyst, \$49,280
 Cooper, Kennedy, seasonal aide, \$15.00/hr
 Cooper, Kurtis, environmental program spec, \$59,701
 Cooper, Tegan, park/historic site coordinator, \$55,350
 Corbett, Joseph, seasonal aide, \$15.00/hr
 Corley, John, environmental program analyst, \$57,460
 Cornell, Larry, seasonal aide, \$16.31/hr
 Cortalezzi, Francisco, associate engineer, \$61,307
 Cosner, Victoria L, park/historic site supervisor, \$63,635
 Counihan, Sean M, environmental program manager, \$80,221
 Counts, Danny J, park/historic site supervisor, \$55,087
 Cowen, Marissa, park/historic site specialist, \$47,833
 Cozad, Marletta L, engng surveying & field aide, \$39,162
 Crabtree, Chris D, environmental program analyst, \$57,460
 Crabtree, Ronda Y, environmental program asst, \$44,350
 Craig, Katelyn, seasonal aide, \$15.00/hr
 Crain, William F, seasonal aide, \$15.00/hr
 Cramer, Melinda L, admin support assistant, \$38,568
 Cramer, Moriah, seasonal aide, \$16.31/hr
 Crannick, Jeffrey, environmental program asst, \$44,350
 Crawshaw, James A, environmental program analyst, \$52,385
 Creclius, Caroline R, special asst professional, \$56,524
 Cressman, Senora A, environmental program analyst, \$52,385
 Crews, Jeffrey A, environmental program spec, \$66,753
 Crider, Christopher J, park ranger manager, \$70,139
 Crihfield, Trevor, environmental program asst, \$44,350
 Cripe, Rebecca, senior research/data analyst, \$64,809
 Crompton, Charles, seasonal aide, \$15.10/hr
 Crook, Hannah, seasonal aide, \$15.00/hr
 Crook, Jeffrey D, specialized trades worker, \$45,006
 Cross, Jacob N, environmental program manager, \$91,085
 Crowley, Mary C, park/historic site coordinator, \$54,008
 Crowley, David, seasonal aide, \$15.00/hr
 Crum, Lucas, specialized trades worker, \$39,941
 Crum, Travis, specialized trades worker, \$43,460
 Crum, Wesley II, park/historic site specialist, \$45,330
 Crutchfield, Richard N, human resources generalist, \$46,958
 Cullifer, Donald, seasonal aide, \$16.31/hr
 Cumiskey, John, environmental program asst, \$43,656
 Cuneio, Jordan, seasonal aide, \$16.31/hr
 Cunningham, Michael A, environmental program spv, \$64,809
 Czajkowski, Aaron, research/data analyst, \$59,071
 Dagley, Donnie G, specialized trades worker, \$43,460
 Dairian, Nazareth, seasonal aide, \$16.31/hr
 Dalbom, Karen, seasonal aide, \$15.00/hr
 Dalbom, Kaylyn J, park/historic site manager, \$64,247
 Danforth, Kellie L, seasonal aide, \$15.50/hr
 Dang, Sieu T, professional engineer, \$68,939
 Daniels, Alicia, environmental program analyst, \$50,088
 Daniels, Robyn, environmental program analyst, \$57,460
 Darby, Blake, seasonal aide, \$15.10/hr
 Dare, Terry W, park ranger, \$49,537
 Darnel, Miranda N, accountant, \$48,000
 Darr, Jeffrey N, specialized trades worker, \$42,018
 Dashner, Calloway, seasonal aide, \$15.00/hr
 Daugherty, Teresa, seasonal aide, \$15.50/hr
 Davenport, Sharon, senior program specialist, \$57,460
 Davidson, Tyrone, special asst professional, \$60,000
 Davis, Brett, assistant engineer, \$57,394
 Davis, Caleb, park ranger corporal, \$56,332
 Davis, Elizabeth E, seasonal aide, \$16.31/hr
 Davis, Justin G, environmental program spv, \$73,000
 Davis, Kelson, seasonal aide, \$15.00/hr
 Davis, Loyd, specialized trades worker, \$43,460
 Davis, Matthew L, park/historic site specialist, \$45,006
 Davis, Nicholas J, maintenance/grounds technician, \$37,826
 Dawson, Ryan D, environmental program analyst, \$51,628
 Day, Abigail M, environmental program asst, \$44,350
 Day, Jefferson, seasonal aide, \$15.00/hr
 Day, Jonathan, specialized trades worker, \$39,941
 De Santiago, Esmeralda, sr public relations specialist, \$50,089
 Dearborn, Cody, seasonal aide, \$15.25/hr
 Decker, Kirk B, park/historic site supervisor, \$45,330
 Deheer, Michael A, maintenance/grounds technician, \$37,826
 Dell, Adam, environmental program analyst, \$45,000
 Derifield, Logan J, environmental program asst, \$43,480
 Deskin, Madelyn, seasonal aide, \$15.00/hr
 Dewitt, Amanda S, lead admin support assistant, \$40,427
 Dial, Andrew J, grants specialist, \$54,350
 Dickerson, Curtis, seasonal aide, \$15.00/hr
 Dickey, Michael E, seasonal aide, \$16.31/hr
 Dickneite, Aidan M, grants officer, \$54,008
 Diesel, Kimberly A, park/historic site manager, \$56,996
 Dietz, Bailey, environmental program asst, \$43,656
 Difabio, David, seasonal aide, \$15.00/hr
 Dillon, Kimberly, park/historic site manager, \$61,188
 Dinwiddie, Dale D, seasonal aide, \$15.00/hr
 Distler, Chelsey M, lead admin support assistant, \$39,864
 Dobson, Debra D, lead admin support assistant, \$39,696
 Dodge, Breanne, park/historic site specialist, \$42,967
 Doerhoff, Joan M, environmental program spv, \$67,829
 Dolan-Timpe, Marianne, senior research/data analyst, \$63,394
 Doleh, Jessica, park/historic site specialist, \$45,330
 Domon, Jerry, specialized trades worker, \$39,941
 Donley, Michael, associate engineer, \$61,307
 Dorrell-Van Dyke, Jennifer, seasonal aide, \$16.31/hr
 Dorsey, Lance W, environmental program manager, \$71,669
 Dorsey, Maria L, miscellaneous technical, \$50,872
 Doster, Branden, environmental program manager, \$84,224
 Dotson, Alexander, seasonal aide, \$15.00/hr
 Doty, Syrus E, environmental program asst, \$44,350
 Dowling, Breannon, associate engineer, \$61,307
 Dowling, Sandra D, park/historic site manager, \$63,015
 Downs, Jerry, environmental program analyst, \$52,385
 Downs, Matthew R, maintenance/grounds technician, \$37,826
 Drennan, Samuel, associate engineer, \$61,307
 Drilling, David, engineer supervisor, \$78,916
 Driver, Tamika R, accountant, \$53,220
 Dubbert, Alison B, park/historic site coordinator, \$57,460
 Dubbs, Matthew A, specialized trades worker, \$44,913
 Dubbs, Steve A, seasonal aide, \$21.69/hr
 Dubinski, Trevor E, seasonal aide, \$15.00/hr
 Dudenhoeffer, Austen, environmental program asst, \$44,350
 Dudenhoeffer, Christopher J, environmental prgm analyst, \$52,385
 Dumond, Gabriel, park/historic site manager, \$67,393
 Dumsday, Amanda, seasonal aide, \$16.31/hr
 Dunn, Daniel L, specialized trades worker, \$43,460
 Dunn, Kelly L, seasonal aide, \$15.00/hr
 Dunwoody, Ryan K, senior program specialist, \$68,800
 Durbin, Stephanie E, environmental program spec, \$59,712

Duryee, Jim, park/historic site supervisor, \$55,088
 Dyer, Courtney, admin support professional, \$48,132
 Eagan, Denise M, associate engineer, \$61,959
 Eastin, Kimberly, seasonal aide, \$15.00/hr
 Ebersold, Debra A, admin support assistant, \$38,568
 Eddy, Jennifer R, division director, \$122,891
 Edelman, Tandi L, associate engineer, \$62,611
 Edmondson, Christina R, senior park/historic site spec, \$54,008
 Edwards, Connie S, designated principal asst div, \$55,000
 Eggebeen, Joseph P, environmental program asst, \$44,352
 Eichelberger, Genny E, administrative assistant, \$35,959
 Eidson, Harold, seasonal aide, \$16.00/hr
 Eiken, Timothy, senior program specialist, \$56,332
 Eilerman, Neil, intermediate accountant, \$64,809
 Elam, Justin R, specialized trades worker, \$43,460
 Elam-Pyles, Dairan N, park/historic site coordinator, \$54,008
 Elkana, Michael A, environmental program analyst, \$52,385
 Elliott, Douglas R, environmental program analyst, \$50,872
 Elliott, Gabriella J, environmental program analyst, \$52,385
 Ellis, Daniel C, specialized trades worker, \$46,357
 Ellis, Jacob R, park ranger, \$49,537
 Ellis, Trevor C, environmental program spv, \$67,552
 Elwood, Emma, senior park/historic site spec, \$51,192
 Enboden, Adam M, program manager, \$73,196
 Engler, Daniel R, environmental program asst, \$53,167
 Enloe, David, seasonal aide, \$15.00/hr
 Erickson, David R, environmental program spec, \$68,000
 Estes, Rylie, seasonal aide, \$16.31/hr
 Evans, Charles, seasonal aide, \$15.00/hr
 Evans, Geoffrey C, park ranger manager, \$70,139
 Evans, Glennis L, environmental program analyst, \$53,957
 Evans, Jesse, environmental program analyst, \$52,376
 Evers, Beth A, accountant supervisor, \$70,962
 Evers, Jason A, lead auditor, \$62,414
 Evilsizor, Danielle F, seasonal aide, \$17.50/hr
 Ewert, Jeri D, seasonal aide, \$16.31/hr
 Ewing, Galen, seasonal aide, \$16.31/hr
 Falls, Angela, designated principal asst div, \$72,525
 Fanning, Erin R, special asst professional, \$86,960
 Fanter, Cody M, environmental program analyst, \$50,832
 Farr, Andrea, Commission member, \$50.00/hr
 Farr, Trey, seasonal aide, \$15.00/hr
 Farrar, Talon L, park ranger, \$49,537
 Farrell, John, seasonal aide, \$15.00/hr
 Farris, Brant J, environmental program spec, \$59,689
 Farris, Logan M, seasonal aide, \$15.65/hr
 Faust, Emily, environmental program analyst, \$49,727
 Felts, John, maintenance/grounds technician, \$38,582
 Ferguson, Craig E, specialized trades worker, \$44,913
 Ferland, Lauren, assoc research/data analyst, \$44,663
 Fernandez, Joshua, maintenance/grounds technician, \$37,826
 Ferree, Christopher A, park/historic site manager, \$62,635
 Ferris, Elise, seasonal aide, \$16.31/hr
 Fewell, Teresa J, admin support assistant, \$35,092
 Fields, Roderick, designer, \$56,332
 Fifer, Judi L, agency budget senior analyst, \$67,660
 Filkins, Sarah, environmental program spec, \$57,960
 Fink, Don, park/historic site manager, \$67,393
 Finn, Clinton J, professional engineer, \$68,939
 Finney, Kimberley, admin support assistant, \$36,214
 Fisher, Tracy A, lead admin support assistant, \$38,036
 Fitch, Charlene S, environmental program manager, \$86,402
 Fitzgibbons, Wesley, associate engineer, \$61,307
 Fitzpatrick, Conner, seasonal aide, \$15.00/hr
 Flandermeier, Christine L, seasonal aide, \$16.31/hr
 Fleener, Carlisle, seasonal aide, \$16.31/hr
 Fletcher, Abigail, seasonal aide, \$15.00/hr
 Flowers, James C, seasonal aide, \$16.31/hr
 Floyd, Geery, seasonal aide, \$15.00/hr
 Fohey, Drake T, park ranger, \$49,537
 Foley, Chase, park/historic site specialist, \$43,823
 Font, Zachariah, seasonal aide, \$15.00/hr
 Forbis, Shari J, assoc research/data analyst, \$44,663
 Forck, Chase M, environmental program asst, \$43,656
 Forck, Keith B, professional engineer, \$73,233
 Forrester, David A, seasonal aide, \$15.50/hr
 Forsythe, Nathaniel, park ranger, \$49,537
 Foster, Camryn, seasonal aide, \$16.31/hr
 Foster, Clare, environmental program asst, \$44,663
 Foster, Dakota J, seasonal aide, \$16.31/hr
 Foster, John M, specialized trades worker, \$39,941
 Frakes, Cory L, maintenance/grounds technician, \$37,826
 Frakes, James, Commission member, \$50.00/hr
 Francis, Scott, park/historic site supervisor, \$55,088
 Frandson, Garrett, environmental program asst, \$44,350
 Franke, Kenneth L, seasonal aide, \$16.31/hr
 Franklin, Dorothy E, environmental program manager, \$91,085
 Franklin, Yvonne M, associate engineer, \$64,568
 Frazier, Guy R, environmental program spec, \$71,802
 Frazier, Susanna J, assoc research/data analyst, \$44,663
 Frederick, Shanea M, park/historic site manager, \$59,162
 Fredrick, Brian S, park/historic site supervisor, \$55,088
 Fredrickson, Tucker, environmental program analyst, \$54,325
 Frey, Andrew M, environmental program asst, \$44,350
 Fritsche, Christopher R, park/historic site manager, \$56,996
 Fritz, Darlene M, staff development training mgr, \$68,557
 Frohawk, Kristen A, seasonal aide, \$16.31/hr
 Froning, Dawn M, environmental program spec, \$71,802
 Froning, Kagan, miscellaneous technical, \$17.77/hr
 Fry, Sheri, miscellaneous professional, \$30.41/hr
 Fuller, Katelyn, seasonal aide, \$15.00/hr
 Gabel, Tasha V, senior park/historic site spec, \$54,008
 Gaddie, Satchel, environmental program analyst, \$52,385
 Gaghen, Isaac, seasonal aide, \$15.00/hr
 Gallagher, Owen, environmental program asst, \$44,350
 Galvan, Delno R, specialized trades worker, \$45,006
 Gambill, Velma, seasonal aide, \$15.00/hr
 Gann, Richard L, environmental program spv, \$80,448
 Gans, Jaydin, seasonal aide, \$15.00/hr
 Ganz, Kyle J, environmental program spec, \$64,809
 Garber, Robert, grants specialist, \$55,692
 Garcia, Angie, assistant engineer, \$57,394
 Garcia, Stephanie, environmental program asst, \$44,350
 Gardner, Terri L, park/historic site specialist, \$45,006
 Garner, Judd C, environmental program spv, \$63,888
 Garner, Princess, seasonal aide, \$16.31/hr
 Garrett, Kenli F, admin support assistant, \$34,593
 Garrison, John, maintenance/grounds technician, \$37,826
 Gates, Jeffrey J, sr engng/architect project mgr, \$76,090
 Gatts, Tabitha, environmental program analyst, \$50,832
 Gayou, Audrey, special asst professional, \$60,144
 Gazca, Nickolas, lead admin support assistant, \$39,162
 Gegg, Jayden, seasonal aide, \$15.00/hr
 Geno, Emily, park/historic site specialist, \$45,006
 Gensky, Henry E, seasonal aide, \$16.31/hr
 Gensler, Clifford D, seasonal aide, \$16.31/hr
 George, James R, seasonal aide, \$17.39/hr
 Gerken, Christopher, seasonal aide, \$16.31/hr
 Gerling, Jodi M, administrative manager, \$81,413
 Getahun, Berhanu, associate engineer, \$67,177
 Gholson, Kaytlin, seasonal aide, \$15.00/hr
 Gibbs, Conrad, specialized trades worker, \$43,460
 Gibson, Alisha, environmental program analyst, \$45,000
 Gibson, Jeffrey, specialized trades worker, \$39,941
 Gibson, Kevin C, seasonal aide, \$16.31/hr
 Gilham, Toby A, engineer supervisor, \$68,939
 Gillespie, Jessica, park/historic site manager, \$59,162
 Gillispie, Miranda, environmental program analyst, \$52,358
 Gilmore, David S, lead admin support assistant, \$39,696
 Giroir, Louis E, senior epidemiologist, \$73,233
 Gisselbeck, Carl, engng surveying & field tech, \$45,097
 Gladbach, Steven, specialized trades worker, \$39,941
 Glass, Patrick, environmental program asst, \$44,350
 Glenn, John, architect, \$71,802
 Glidewell, Kent A, seasonal aide, \$15.65/hr
 Goddard, Aaron, environmental program spv, \$70,111
 Goetz, Hannah, environmental program analyst, \$52,385
 Golden, Benjamin, seasonal aide, \$15.00/hr
 Goldstrom, Andrea L, park/historic site specialist, \$45,006
 Good, Guericc T, park/historic site coordinator, \$54,008
 Goodin, Arthur L, deputy division director, \$109,518
 Gordon, Hunter, seasonal aide, \$16.31/hr
 Gordon, Jason, park ranger sergeant, \$61,219
 Gordon, Lucash, miscellaneous professional, \$15.81/hr
 Gordon, Mark, multimedia specialist, \$49,904
 Gorrell, Travis, seasonal aide, \$15.00/hr
 Gould, Spencer, environmental program manager, \$71,711
 Gower, Phillip, seasonal aide, \$15.65/hr
 Gozia, Michael D, park ranger sergeant, \$61,219
 Grace, Emily A, environmental program analyst, \$53,950
 Graessle, Lauren, engineer supervisor, \$81,878
 Graessle, Nathaniel S, professional engineer, \$80,148
 Gramlich, Eric E, environmental program spv, \$84,224
 Grant, Andrea, park/historic site specialist, \$45,330
 Grass, Collin D, seasonal aide, \$15.00/hr
 Graupman, David, seasonal aide, \$15.00/hr
 Graupman, Joshua S, environmental program analyst, \$55,004
 Graven, Timothy, special asst professional, \$86,090
 Gravitt, Mika, seasonal aide, \$15.00/hr
 Gray, Amanda J, admin support professional, \$43,510

- Gray, Chad T, environmental program analyst, \$51,628
 Green, Alyssa, seasonal aide, \$16.31/hr
 Green, David C, environmental program spec, \$61,790
 Green, Sara E, lead admin support assistant, \$38,587
 Greene, David, environmental program analyst, \$52,385
 Greer, Joshua, park/historic site mgr, \$56,991
 Gregory, Hailey, seasonal aide, \$15.00/hr
 Griffin, Amanda, seasonal aide, \$16.58/hr
 Griffin, Justin N, environmental program analyst, \$51,628
 Griggs, Jim E, park/historic site manager, \$59,162
 Groeber, Alexa R, seasonal aide, \$16.31/hr
 Grootens, Laura M, environmental program spv, \$67,438
 Grootens, Matthew A, environmental program spec, \$59,352
 Grose, Michael J, associate engineer, \$65,116
 Grosvenor, Joshua L, associate engineer, \$62,611
 Grothoff, Natalie A, senior laboratory scientist, \$54,996
 Grove, Samantha, seasonal aide, \$15.00/hr
 Grupe, Ashley S, environmental program spv, \$64,821
 Guelbert, Vincent, procurement analyst, \$56,332
 Guinn, Laura L, environmental program spv, \$64,809
 Gullic, David B, environmental program analyst, \$60,019
 Gum, James, seasonal aide, \$16.31/hr
 Guthrie, David, park/historic site supervisor, \$55,088
 Guthrie, Ferlin D, maintenance/grounds technician, \$37,826
 Guzman, Emily, maintenance/grounds technician, \$37,826
 Gyawu, Eugene, miscellaneous technical, \$17.77/hr
 Haag, Tracy A, environmental program spv, \$70,299
 Haake, Cameron R, environmental program asst, \$43,656
 Hackett, Billy, environmental program spec, \$58,842
 Hackett, Zach P, environmental program analyst, \$52,385
 Hackler, Joseph M, environmental program asst, \$44,350
 Hackler, Pamilyn, environmental program spec, \$62,407
 Hagans, Ralph L, specialized trades supervisor, \$61,188
 Hagermann, John J, park/historic site specialist, \$45,006
 Hahn, Allison, seasonal aide, \$15.00/hr
 Haines, Lee G, specialized trades worker, \$45,006
 Halbrook, David J, environmental program asst, \$44,350
 Halderman, Lori J, admin support professional, \$44,663
 Hale, Kendall, environmental program manager, \$84,224
 Halfacre, Grace M, environmental program asst, \$44,350
 Hall, Donald W, seasonal aide, \$16.31/hr
 Hall, Dustin L, specialized trades worker, \$39,941
 Hall, Elizabeth, environmental program analyst, \$54,279
 Hall, Melissa A, park/historic site supervisor, \$55,088
 Hall, Stephen M, environmental program manager, \$98,958
 Hall, Wendell M, environmental program spec, \$68,403
 Ham, Robert O, seasonal aide, \$15.00/hr
 Hambrick, Shannon J, environmental program asst, \$50,832
 Hamilton, James D, maintenance/grounds technician, \$37,826
 Hammond, Carrie M, senior park/historic site spec, \$54,008
 Hampton, Dustin B, environmental program spv, \$64,821
 Hamzeh, Hani M, associate engineer, \$67,177
 Hand, Deborah A, agency budget senior analyst, \$51,192
 Hand, Jeffrey G, park/historic site manager, \$64,246
 Hanif, Muhammad Adnan, associate engineer, \$61,307
 Hanlon, Brittany, seasonal aide, \$16.31/hr
 Hannon, Kenneth, environmental program spv, \$71,508
 Hansbrough, Erica, special asst professional, \$49,850
 Harbison, Jeffery, specialized trades worker, \$43,460
 Hargraves, Wesley, environmental program analyst, \$52,385
 Harmon, Douglas, seasonal aide, \$16.31/hr
 Harper, Abby, seasonal aide, \$15.00/hr
 Harriette, Uduak, miscellaneous technical, \$44,350
 Harris, Carlton, environmental program analyst, \$56,483
 Harris, Elijah, seasonal aide, \$15.00/hr
 Harris, Grace, environmental program analyst, \$51,628
 Harris, Matthew, specialized trades worker, \$43,460
 Harrison, Jason, park/historic site manager, \$62,771
 Harrison, Jason W, specialized trades worker, \$43,460
 Harrison, William D, maintenance/grounds technician, \$37,826
 Harris-Schott, Holly K, environmental program analyst, \$52,385
 Hart, Kristi J, public relations specialist, \$40,318
 Hart, Patty S, admin support assistant, \$35,323
 Hartley, Annelise M, park/historic site specialist, \$45,006
 Hartman, George, seasonal aide, \$16.31/hr
 Hartwig, Cheryl K, seasonal aide, \$16.31/hr
 Hartwig, Dale, maintenance/grounds technician, \$37,826
 Hartwig, John L, seasonal aide, \$16.31/hr
 Harvey, Eric, public relations specialist, \$43,823
 Harvey, Rodney E, seasonal aide, \$15.40/hr
 Haselwander, Airin J, environmental program spec, \$59,172
 Hasker, Anna, lead admin support assistant, \$39,765
 Hastert, Sara K, park/historic site specialist, \$45,006
 Hawk, Candy N, park/historic site specialist, \$44,961
 Hay, James, environmental program analyst, \$51,628
 Hayden, Allie, seasonal aide, \$15.25/hr
 Haynes, Cassidy, seasonal aide, \$15.00/hr
 Hays, Richard L, park ranger, \$49,537
 Hazen, Liam D, environmental program analyst, \$53,693
 Head, Bethany, environmental program spec, \$64,821
 Heaney, Aidan, seasonal aide, \$16.31/hr
 Heaney, Denzil, park/historic site supervisor, \$55,088
 Hearne, Sarah, environmental program spec, \$62,126
 Heberlie, Karl F, specialized trades worker, \$45,006
 Hebert, Gwendolyn E, miscellaneous technical, \$15.81/hr
 Hebrank, Arthur W, park/historic site manager, \$68,102
 Heckemeyer, Jenny L, lead admin support assistant, \$39,696
 Heckenkamp, Susan M, engineer supervisor, \$82,833
 Heidolph, Erin, environmental program spec, \$59,701
 Heier, Sophie P, environmental program analyst, \$50,832
 Heimsoth, Christopher K, environmental prgm analyst, \$54,481
 Heine, Kurt W, environmental program spv, \$63,889
 Heinrich, Debra, admin support assistant, \$36,214
 Heisler, Jacqueline E, admin support assistant, \$42,110
 Heisterberg, John, associate engineer, \$61,959
 Helgason, James, environmental program manager, \$71,781
 Helmig, Darlene M, environmental program spv, \$66,770
 Helton, Charles S, park ranger sergeant, \$61,219
 Helton, Danny, specialized trades worker, \$44,913
 Hendrickson, Laura L, deputy division director, \$109,518
 Henley, Carrie R, administrative manager, \$71,643
 Hennen, Damon A, specialized trades worker, \$45,330
 Hennen, Darek, seasonal aide, \$15.00/hr
 Henry, Jamie, park/historic site manager, \$59,149
 Henry, Vincent A, environmental program analyst, \$52,385
 Henson, Michael J, construction project spv, \$56,332
 Herboth, Rosa L, seasonal aide, \$15.00/hr
 Herod, Janie J, agency budget senior analyst, \$67,660
 Herries, Andrea, architectural historian, \$61,188
 Herries, Katherine, environmental program analyst, \$51,628
 Hertling, Kathleen, environmental program analyst, \$50,088
 Hess, Alana L, engineer supervisor, \$76,725
 Hesse, Constance A, admin support assistant, \$17.77/hr
 Hesser, Christy, seasonal aide, \$16.31/hr
 Heth, Rachel, environmental program analyst, \$52,385
 Hetrick-Volenberg, Lorie, seasonal aide, \$18.48/hr
 Hickman, Lulle H, specialized trades worker, \$44,913
 Hicks, Frederick J, program coordinator, \$76,223
 Hicks, Kasey W, seasonal aide, \$15.00/hr
 Higdon, Bonnie L, seasonal aide, \$24.10/hr
 Higdon, Paul J, specialized trades worker, \$43,460
 Higgerson, Elizabeth, seasonal aide, \$16.31/hr
 Hilburn, Josie, seasonal aide, \$15.00/hr
 Hille, Alex, environmental program analyst, \$55,759
 Hill, Joshua D, senior laboratory scientist, \$52,385
 Hill, Misty A, human resources manager, \$70,174
 Hillier, Chrystel, assistant engineer, \$56,422
 Hillis, Dustin D, senior park/historic site spec, \$54,008
 Hilt, Candace, seasonal aide, \$16.31/hr
 Hirsch, Larry B, procurement supervisor, \$68,876
 Hodge, Dawn, seasonal aide, \$16.31/hr
 Hodges, Monique M, admin support professional, \$39,341
 Hoemann, Rachel E, park/historic site manager, \$59,162
 Hogsett, Jacob C, environmental program analyst, \$45,330
 Hoisington, Dana M, park/historic site specialist, \$45,006
 Hoke, John, environmental program manager, \$99,129
 Holden, Tisha M, public relations coordinator, \$65,116
 Holder, Benjamin, seasonal aide, \$15.00/hr
 Holdman, Lukas, seasonal aide, \$16.31/hr
 Hollander, Ruth, miscellaneous technical, \$15.81/hr
 Hollandsworth, Crystal, human resources generalist, \$46,958
 Holliday, Andrew, seasonal aide, \$15.00/hr
 Hollingsworth, Elliot J, environmental program asst, \$51,628
 Hollis, Jo L, seasonal aide, \$15.00/hr
 Holman, Lisa A, admin support assistant, \$34,584
 Holmer, Katy, program manager, \$73,195
 Holmes, Jonathan, seasonal aide, \$16.31/hr
 Holmes, Wesley, seasonal aide, \$15.00/hr
 Holt, Kaylee, park/historic site coordinator, \$55,350
 Honig, Scott F, engineer supervisor, \$70,299
 Hopkins, Abby M, seasonal aide, \$16.31/hr
 Hornbeck, Elizabeth J, architectural historian, \$54,350
 Horton, John, environmental program spv, \$71,802
 Hough, Charles, seasonal aide, \$15.00/hr
 Hovey, Peter, park/historic site supervisor, \$55,088
 Hovis, Chad D, construction project spv, \$56,332
 Hovis, Isabelle, seasonal aide, \$15.00/hr
 Howard, Dolly C, lead admin support assistant, \$45,111
 Howard, Janet, seasonal aide, \$16.31/hr
 Howdeshell, Brendon, environmental program analyst, \$53,950

Howell, Kristen, maintenance/grounds technician, \$37,826
 Hoye, Clayton J, maintenance/grounds technician, \$37,826
 Hoyle, Eric, environmental program asst, \$44,350
 Hubbart-Bass, Bridgett A, environmental prgm analyst, \$50,088
 Huber, Emma, seasonal aide, \$15.00/hr
 Huber, John J, maintenance/grounds technician, \$37,826
 Hubert, Jamie, park/historic site coordinator, \$54,008
 Hubic, Barbara, seasonal aide, \$16.31/hr
 Huckstep, Gary S, environmental program manager, \$74,535
 Hudson, Richard E, maintenance/grounds technician, \$37,826
 Huff, Jake, environmental program analyst, \$52,385
 Hufford, Joshua, environmental program spv, \$64,803
 Hughes, Woodrow, seasonal aide, \$16.31/hr
 Hultberg, Sharon A, park/historic site manager, \$61,449
 Humphrey, Hannah K, designated principal asst dept, \$139,939
 Hunt, Jillian M, associate engineer, \$61,307
 Hunter, Judy K, admin support assistant, \$38,568
 Hunter, Sidni L, office worker miscellaneous, \$15.81/hr
 Hunziger, Bayleigh, seasonal aide, \$15.00/hr
 Hurley, Taylor N, seasonal aide, \$15.00/hr
 Hyman, Martin R, senior research/data analyst, \$62,742
 Hynes, Leah D, administrative manager, \$73,215
 Imhoff, Cindy, park/historic site manager, \$59,162
 Ingram, Royce R, prof engineer, \$70,500
 Inman, Byron B, seasonal aide, \$16.31/hr
 Inman, Rebecca K, seasonal aide, \$16.31/hr
 Irwin, Michael, environmental program spv, \$64,821
 Isaacson, Lou, seasonal aide, \$16.31/hr
 Iski, Vicki N, seasonal aide, \$15.00/hr
 Jackson, Jared, seasonal aide, \$15.00/hr
 Jackson, Olivia M, environmental program spv, \$64,816
 Jackson, Stephen R, laboratory supervisor, \$66,000
 Jackson, Victoria S, park/historic site manager, \$56,996
 Jaco, Reid, seasonal aide, \$15.00/hr
 Jacober, Amanda L, grants officer, \$54,008
 Jacobs, Brad, specialized trades worker, \$43,460
 Jaegers, Lindsey D, accountant, \$53,220
 James, Diane R, administrative assistant, \$43,350
 Jamison, Ellanie, special asst office & clerical, \$43,279
 Jeffries, James, specialized trades worker, \$39,941
 Jeffries, Kathy E, assoc research/data analyst, \$58,515
 Jenkins, Jacob N, park ranger, \$49,537
 Jensen, Michelle, public relations coordinator, \$57,991
 Jessen, Wyatt, seasonal aide, \$15.00/hr
 Jett, Kelsey N, associate engineer, \$59,684
 Jobe, Avery, seasonal aide, \$16.00/hr
 Johanson, Daryl W, seasonal aide, \$16.31/hr
 Johns, Sherman L, archaeologist, \$52,176
 Johnson, Alice, park/historic site supervisor, \$55,088
 Johnson, Curtis L, maintenance/grounds technician, \$41,189
 Johnson, David I, specialized trades worker, \$45,006
 Johnson, Donald W, maintenance/grounds technician, \$37,826
 Johnson, Heather M, environmental program analyst, \$50,832
 Johnson, Ian L, environmental program asst, \$50,872
 Johnson, Jackie M, environmental program spec, \$59,712
 Johnson, John E, environmental program analyst, \$58,515
 Johnson, Mark, environmental program analyst, \$55,754
 Johnson, Mike, transport driver, \$39,918
 Johnson, Reid N, park ranger sergeant, \$62,332
 Johnson, Sierra, clerk, \$17.20/hr
 Johnson, Steven C, miscellaneous professional, \$19.00/hr
 Johnson, Taylor, seasonal aide, \$15.00/hr
 Johnson, Valarie G, admin support assistant, \$36,214
 Johnston, Ryan P, seasonal aide, \$17.00/hr
 Jones, Daniel, accountant, \$54,008
 Jones, Erron K, seasonal aide, \$15.00/hr
 Jones, Joseph, environmental program analyst, \$51,628
 Jones, Rebecca, seasonal aide, \$16.31/hr
 Jones, Sarah K, senior program specialist, \$55,088
 Jones, Sarah S, park/historic site specialist, \$45,006
 Jordan, Almetta L, park/historic site manager, \$56,996
 Jordan, John J, seasonal aide, \$16.31/hr
 Jordan, Mark, commission member, \$50.00/hr
 Judy, William S, maintenance/grounds technician, \$37,826
 Kaden, Brenda W, procurement specialist, \$65,220
 Kaden, Scott, environmental program spv, \$80,000
 Kahre, Vanessa, seasonal aide, \$15.00/hr
 Kamp, Kevin, commission member, \$50.00/hr
 Kamperter, Brandon, designated principal asst div, \$45,937
 Karpel, Natasha A, environmental program analyst, \$51,504
 Karpowecz, Sheila M, admin support assistant, \$38,568
 Kauffman, Aubrey, environmental program analyst, \$50,832
 Kazmierski, Alexandru, specialized trades worker, \$43,460
 Kazmierski, Caroline, environmental program analyst, \$52,385
 Keasey, Rebecca J, research/data analyst, \$54,785
 Keehn, John, specialized trades worker, \$43,460
 Keeney, Jennifer L, program specialist, \$54,008
 Keilholz, Lisa J, agency budget senior analyst, \$64,816
 Keim, Tyler L, park/historic site supervisor, \$55,088
 Keller, Lisa L, seasonal aide, \$15.00/hr
 Kellner, Quinn P, park/historic site manager, \$62,993
 Kelly, David B, division director, \$133,855
 Kemper, Maria A, seasonal aide, \$16.31/hr
 Kempker, Jaymee L, senior laboratory scientist, \$59,712
 Kempker, Kelsey, environmental program analyst, \$54,279
 Kempker, Sheri K, park/historic site coordinator, \$54,008
 Kempker, Vanessa J, laboratory support supervisor, \$42,967
 Kendrick, Andrea, environmental program asst, \$44,350
 Kennon, Gralyn K, engng surveying & field tech, \$45,512
 Kennon, Krista D, park/historic site manager, \$62,663
 Kerby, Elizabeth, assistant engineer, \$56,422
 Kerley, Tony L, environmental program spec, \$58,829
 Kerman, Mary A, seasonal aide, \$15.65/hr
 Kerr, Christina, environmental program analyst, \$52,385
 Kerr, Darrel, seasonal aide, \$15.65/hr
 Keune, Jana C, park/historic site specialist, \$45,006
 Khan, Tasneem, associate engineer, \$61,307
 Kiefer, Josephine, seasonal aide, \$16.31/hr
 Kilian, Payton G, environmental program asst, \$44,350
 Kimberlin, Mairead, seasonal aide, \$16.31/hr
 Kincaide, Clint D, park ranger manager, \$70,139
 Kincy, Rachel, seasonal aide, \$16.31/hr
 King, Charles R, park/historic site manager, \$59,162
 King, Dylan M, lead admin support assistant, \$38,045
 Kingcade, Valerie M, admin support assistant, \$35,271
 Kinney, Connie C, admin support assistant, \$38,320
 Kirkman, Jason D, environmental program manager, \$71,716
 Kirkpatrick, David, seasonal aide, \$15.00/hr
 Kirsch, Richard, laboratory manager, \$71,559
 Kitchell, Joshua D, park/historic site manager, \$58,052
 Kitts, Jeremy, seasonal aide, \$15.00/hr
 Klauba, Andrew, environmental program analyst, \$52,385
 Klein, Brendon, maintenance/grounds technician, \$37,826
 Kleiner, Andrew, lead admin support assistant, \$35,424
 Kleinmann, Mackenzie, associate engineer, \$61,296
 Klenke, Amelia, park/historic site supervisor, \$55,088
 Klutts, Jessica, environmental program analyst, \$52,385
 Knaebel, Adam, public relations coordinator, \$52,008
 Knaebel, Dan R, environmental program analyst, \$54,279
 Kneemueller, Ashley, environmental program analyst, \$53,688
 Knerr, Zachary W, park/historic site supervisor, \$55,088
 Knight, Matthew K, environmental program analyst, \$52,385
 Knox, Rebecca L, seasonal aide, \$16.31/hr
 Knupp, Samuel, miscellaneous technical, \$15.81/hr
 Koehler, Warren, seasonal aide, \$15.65/hr
 Koenigsfeld, David, associate engineer, \$61,307
 Koestner, Michael, associate engineer, \$60,360
 Kolb, Kathryn A, miscellaneous professional, \$30.11/hr
 Koon, Kenneth, environmental program manager, \$76,134
 Korenberg, Karen R, agency budget senior analyst, \$63,520
 Kovac, Alex R, program manager, \$73,196
 Kramer, Brooke T, assistant engineer, \$56,496
 Kramer, Mary M, seasonal aide, \$15.00/hr
 Kramer, Yvonne, seasonal aide, \$16.31/hr
 Kraus, Nathan P, engineer supervisor, \$79,494
 Kremer, Karen, special asst professional, \$61,500
 Krenzle, Corrinne, seasonal aide, \$16.31/hr
 Krieg, Courtney J, environmental program asst, \$44,350
 Krisp, Amber L, legal counsel, \$76,261
 Krodinger, Joseph, seasonal aide, \$15.00/hr
 Kroes, Gregory D, park ranger corporal, \$56,332
 Kromrie, Nicholas S, park/historic site specialist, \$45,006
 Krumm, Alec D, miscellaneous technical, \$17.19/hr
 Kruse, Michael D, environmental program mgr, \$71,669.28
 Kucsik, Valerie R, laboratory scientist, \$46,896
 Kuebler, Dustin M, environmental program spec, \$61,219
 Kump-Mitchell, Christine M, sr professional engr, \$77,835
 Kunce, James B, engng/architect project mgr, \$65,220
 Kunsmann, Mary A, seasonal aide, \$16.31/hr
 Kuttenkuler, Jeffrey W, environmental program analyst, \$52,385
 Laboube, Alan, specialized trades worker, \$45,330
 Lafferty, Claude, seasonal aide, \$16.31/hr
 Lairmore, Jeannie M, accountant, \$51,116
 Lalond, Troy E, environmental program spec, \$59,712
 Lamb, David, principal asst board/commission, \$90,887
 Lamb, Suzanne, environmental program analyst, \$51,628
 Lamons, Jennifer L, environmental program analyst, \$52,385
 Lamouria, Joshua J, park/historic site specialist, \$46,690
 Lampe, Eric, seasonal aide, \$16.31/hr
 Lampher, Jesse A, maintenance/grounds technician, \$37,826

Lancaster, Alan C, park/historic site manager, \$59,162
Lancaster, Nona L, administrative manager, \$86,550
Landrith, Marcus G, seasonal aide, \$16.31/hr
Landwehr, Stephana J, seasonal aide, \$16.31/hr
Lane, Ryan, seasonal aide, \$16.31/hr
Lang, Steven, professional engineer, \$68,939
Langdon, Bradley D, park ranger, \$49,537
Lange, Emily R, senior park/historic site spec, \$52,216
Lange, Misty D, administrative manager, \$74,535
Lange, Wayne, seasonal aide, \$15.25/hr
Largent, Timothy W, admin support professional, \$45,132
Larocque, Mark, seasonal aide, \$16.31/hr
Larson, Lorence W, seasonal aide, \$16.31/hr
Lashley, Benton, seasonal aide, \$15.00/hr
Lashley, Brenden, seasonal aide, \$15.00/hr
Latham, Lindsey A, grants supervisor, \$57,988
Laughlin, Janet C, accountant manager, \$92,386
Lawler, Jennifer, lead admin spt asst, \$35,424
Lawrence, David D, seasonal aide, \$15.50/hr
Lawson, Mitchell G, specialized trades worker, \$42,018
Lay, Henry, seasonal aide, \$15.00/hr
Leahy, James, seasonal aide, \$15.00/hr
Leake, Kasey, seasonal aide, \$15.00/hr
Leath, Mark, environmental program manager, \$84,212
Leclere, Jason, seasonal aide, \$16.31/hr
Ledbetter, Bradley K, environmental program manager, \$91,085
Lee, Gordon J, seasonal aide, \$15.00/hr
Lee, Joseph, seasonal aide, \$15.00/hr
Leffert, Laura, seasonal aide, \$16.31/hr
Lefticariu, Mihai, environmental program spv, \$63,889
Lehman, Heather, environmental program spec, \$58,829
Lehman, John, environmental program analyst, \$52,385
Lehman, Larry J, environmental program manager, \$90,885
Lemaster, Harold, seasonal aide, \$15.25/hr
Lemaster, Kenneth, seasonal aide, \$15.25/hr
Lepage, Cynthia J, environmental program manager, \$84,613
Less, Connie, admin support professional, \$54,000
Letner, Joshua, seasonal aide, \$18.00/hr
Levy, Kathleen E, seasonal aide, \$15.00/hr
Lewis, Dale E, seasonal aide, \$15.00/hr
Lewis, Josh, specialized trades worker, \$42,014
Lewis, Myron, environmental program manager, \$71,710
Lewis, Sara, seasonal aide, \$15.00/hr
Libbert, Aaron, engng/architect project mgr, \$70,655
Light, Katherine M, assoc research/data analyst, \$45,303
Lile, Tina D, lead admin support assistant, \$39,765
Lill, Robert W, seasonal aide, \$16.31/hr
Lindell, David J, park ranger, \$49,537
Lindley, Daniel J, specialized trades worker, \$39,941
Lindley, Jesse, seasonal aide, \$15.00/hr
Lindsey, Debra, human resources generalist, \$49,354
Linenweber, Robert H, maintenance/grounds technician, \$37,826
Linsley, Sheldon, environmental program analyst, \$51,628
Lister, Kenneth B, environmental program analyst, \$52,385
Littrell, Julie R, human resources director, \$94,478
Littrell, Scott B, seasonal aide, \$17.39/hr
Loida, Imogene, seasonal aide, \$15.00/hr
Long, Nathan, assoc research/data analyst, \$43,296
Long, Rachel N, seasonal aide, \$16.31/hr
Looney, Heidi M, park/historic site specialist, \$42,967
Lopez, Isabel M, environmental program asst, \$44,350
Lorenz, Cooper, seasonal aide, \$16.31/hr
Lorenz, Waylon, seasonal aide, \$16.31/hr
Loucks, Miles J, specialized trades worker, \$43,460
Love, James N, specialized trades worker, \$44,913
Love, Richard M, park/historic site supervisor, \$58,515
Love, Susan P, park/historic site specialist, \$46,690
Loveall, Rhonda S, lead admin support assistant, \$38,587
Loveland, Karen L, engng surveying & field aide, \$40,935
Low, Linda C, seasonal aide, \$16.31/hr
Lucas, Joseph B, maintenance/grounds technician, \$37,826
Lucas, Medford D, seasonal aide, \$15.00/hr
Luck, Forrest, human resources generalist, \$49,355
Luebbering, Claire, senior accounts assistant, \$46,080
Lueddecke, Jason, maintenance/grounds technician, \$37,826
Luke, Martin, specialized trades worker, \$43,460
Luther, Laura, environmental program spv, \$68,078
Lykins, Carrie E, park/historic site manager, \$62,663
Lynch, Robert T, professional engineer, \$66,942
Lyons, Mary T, admin support professional, \$50,507
Mack, Lauren, environmental program analyst, \$54,279
Maddux, Michael, environmental program analyst, \$52,385
Maggard, Gracie, miscellaneous technical, \$17.77/hr
Magzoub, Fatima, associate engineer, \$60,394
Mahar, Brooke M, park/historic site specialist, \$51,847
Maher, Christopher C, environmental program spec, \$58,829
Majumder, Somdutta, environmental program spec, \$57,912
Malone, William, seasonal aide, \$15.00/hr
Maloney, Sean, maintenance/grounds technician, \$37,826
Malven, James, public relations specialist, \$39,918
Manning, Loretta, seasonal aide, \$16.31/hr
Manthey, Autumn, seasonal aide, \$15.00/hr
Mantle, Jordan, assistant engineer, \$58,406
March, Michael, seasonal aide, \$16.00/hr
Marcum, Denise K, environmental program analyst, \$52,307
Marine, Julie, seasonal aide, \$15.00/hr
Markway, Taylor E, environmental program analyst, \$52,376
Marlow, Nancy-Sue, seasonal aide, \$15.00/hr
Marsh, Colt, seasonal aide, \$15.00/hr
Martin, Deann, miscellaneous technical, \$22.00/hr
Martin, Heather M, environmental program analyst, \$51,628
Martin, Michael, environmental program spv, \$68,077
Martin, Rita M, seasonal aide, \$16.31/hr
Martin, Royce, seasonal aide, \$16.38/hr
Mascher, Lee A, seasonal aide, \$16.31/hr
Mascher, Pamela L, seasonal aide, \$16.31/hr
Maschler, Heather L, environmental program analyst, \$25.19/hr
Mason, Tracey J, environmental program spv, \$71,802
Massey, Addison P, seasonal aide, \$15.00/hr
Massey, Paige, environmental program asst, \$44,663
Masters, Kimberly, miscellaneous technical, \$44,350
Masterson, Thomas, miscellaneous technical, \$15.81/hr
Mathes, Jacob, seasonal aide, \$15.00/hr
Mathes, Louie B, specialized trades worker, \$42,018
Matthews, Dakota L, laboratory scientist, \$43,984
Matthews, Diane L, intermediate accountant, \$69,000
Maune, Carlee, environmental program asst, \$44,350
Maupin, Clayton, intermediate accountant, \$54,002
Maupin, Mason E, accounts assistant, \$38,532
Mauthe, Carol S, admin support assistant, \$34,934
Mavrakis, Nora R, assistant engineer, \$59,689
Mayberry, Foster, seasonal aide, \$16.31/hr
Mayen-Green, Lia, seasonal aide, \$16.31/hr
Mayfield, Benjamin G, park ranger, \$49,537
McCann, Mark E, maintenance/grounds technician, \$37,826
McCarron, Yancy, seasonal aide, \$15.00/hr
McCarty, David, park ranger corporal, \$56,332
McCarty, James K, environmental program manager, \$77,836
McClanahan, Andrew M, park ranger corporal, \$56,332
McClard-Palmer, Carrie, seasonal aide, \$15.00/hr
McClure, Guy, seasonal aide, \$15.00/hr
McCurren, Brian, environmental program spv, \$71,802
McDaniel, Sonja L, environmental program spv, \$63,889
McDaniel, Ashley D, environmental program analyst, \$53,168
McDaniel, Lesley J, architectural historian, \$54,350
McDaniel, Macy E, seasonal aide, \$15.00/hr
McDonald, Brenna E, environmental program spv, \$71,802
McDowell, Daniel E, environmental program spv, \$69,707
McDowell, Scott, museum curator, \$45,330
McDowell, Tucker, seasonal aide, \$15.00/hr
McElhany, Stacie L, administrative support clerk, \$34,593
McFadden, Garry W, specialized trades worker, \$44,913
McGhee, Valeta, admin support assistant, \$17.40/hr
McKay, Amanda, program specialist, \$54,008
McKenna, Suzanne, special asst professional, \$81,525
McKenzie, Jessica L, lead admin support assistant, \$38,601
McKinney, Larry, seasonal aide, \$16.31/hr
McKinnon, William, seasonal aide, \$16.31/hr
McKinstry, Rebecca K, special asst professional, \$96,385
McMichael, Angela, clerk, \$33.40/hr
McMurphy, Danny J, seasonal aide, \$16.31/hr
McNeill, Brooks A, environmental program analyst, \$53,325
McWilliams, Melissa K, engng surveying & field aide, \$39,696
Mealy, Aaron D, program specialist, \$55,501
Medlin, Savannah, seasonal aide, \$15.00/hr
Medling, Kennedy, seasonal aide, \$15.00/hr
Medlock, Eric L, environmental program manager, \$71,669
Meeker, David J, park/historic site supervisor, \$55,088
Meerdink, Rebecca, environmental program analyst, \$51,628
Mefrakis, Refaat, clerk, \$32.52/hr
Mellerup, Randy, specialized trades worker, \$45,006
Melton, Donald W, miscellaneous technical, \$15.81/hr
Mendez-Jimenez, David, environmental program asst, \$44,350
Mengwasser, Danielle O, lead admin support assistant, \$38,587
Mertens, Janet P, miscellaneous professional, \$30,987
Meyer, Brian, maintenance/grounds technician, \$37,826
Meyer, Brian L, specialized trades worker, \$45,557
Meyer, James W, miscellaneous technical, \$15.81/hr
Meyers, Leasue, associate engineer, \$64,402
Meyers, Roger W, environmental program analyst, \$54,481

Michaelson, David L, environmental program spv, \$66,236
 Milberg, Lynn, environmental program manager, \$95,016
 Miles, Joan K, admin support assistant, \$38,568
 Miller, Brian K, park/historic site manager, \$64,247
 Miller, Christopher R, environmental program spv, \$63,888
 Miller, David, park ranger sergeant, \$61,219
 Miller, Lauren W, park/historic site manager, \$56,996
 Miller, Lori K, admin support assistant, \$39,319
 Miller, Richard S, seasonal aide, \$16.31/hr
 Miller, Shelby, environmental program spv, \$63,889
 Miller, Victoria, environmental program asst, \$43,656
 Miller, Zachary, professional engineer, \$61,307
 Mills, Susan, assoc research/data analyst, \$45,338
 Mitchell, Bradley A, environmental program spec, \$57,460
 Mitchem, Mandy, lead admin spt asst, \$35,976
 Mix, Lilian A, miscellaneous technical, \$15.81/hr
 Mizell, Richard, seasonal aide, \$16.31/hr
 Mobley, Grace, environmental program analyst, \$53,385
 Mock, Robert W, administrative manager, \$86,559
 Molkenbur, Stephanie, seasonal aide, \$16.31/hr
 Moll, Heather, seasonal aide, \$16.31/hr
 Molloy, Myrna, seasonal aide, \$16.31/hr
 Montes Chamorro, Katherin, miscellaneous technical, \$17.77/hr
 Moore, Jason D, maintenance/grounds technician, \$37,826
 Moore, Kyra L, division director, \$133,855
 Moore, Megan, environmental program analyst, \$52,385
 Moore, Roger W, park ranger corporal, \$56,332
 Moreau, Alan M, environmental program analyst, \$52,385
 Morgan, Anne D, environmental program analyst, \$56,332
 Morgan, Cheri L, environmental program spv, \$63,889
 Morin, Jeremy, miscellaneous administrative, \$42,000
 Morris, Holly, seasonal aide, \$15.00/hr
 Morris, Jacob, architectural historian, \$56,524
 Morris, Mikayla, environmental program spv, \$63,889
 Morris, Steven, seasonal aide, \$16.00/hr
 Morrison, Judy R, environmental program analyst, \$52,385
 Morrow, Richard A, environmental program spec, \$59,701
 Mortenson, Nicole K, assoc research/data analyst, \$45,330
 Moss, Stephen, environmental program spv, \$66,225
 Mott, Rory, environmental program analyst, \$52,385
 Mowery, Daisy, seasonal aide, \$16.31/hr
 Mueller, Michael J, environmental program spv, \$73,003
 Mueller, Phillip L, environmental program analyst, \$52,385
 Mueller, Timothy, maintenance/grounds technician, \$37,826
 Muenks, Diane M, admin support assistant, \$37,899
 Muenks, Shawn C, engineer supervisor, \$79,494
 Mulford, Timothy, seasonal aide, \$15.00/hr
 Mulvany, Patrick, environmental program spec, \$76,212
 Mundy, Raeanne, admin support assistant, \$35,091
 Munley, Sofia, maintenance/grounds technician, \$37,826
 Munro, Cecelia, maintenance/grounds technician, \$37,826
 Murphy, John, specialized trades worker, \$39,941
 Murrell, Bruce A, specialized trades worker, \$43,468
 Mutter, Derek, specialized trades worker, \$43,460
 Myers, Matthew D, seasonal aide, \$15.00/hr
 Nancy, Kathleen M, miscellaneous professional, \$31.73/hr
 Nagy, Benedict, park/historic site manager, \$58,052
 Nahach, Elizabeth R, seasonal aide, \$15.00/hr
 Nahach, James, senior laboratory scientist, \$58,515
 Nallaballi, Neena, environmental program spec, \$62,238
 Nanney, Adam, commission member, \$50.00/hr
 Ndubuka, Chinwe I, environmental program manager, \$76,090
 Neal, Kenneth E, park/historic site manager, \$59,162
 Neer, Branden, maintenance/grounds technician, \$37,826
 Nelson, Glenn R, park/historic site specialist, \$46,169
 Nelson, Kristie, senior park/historic site spec, \$54,008
 Nelson, Mildred D, special asst professional, \$58,948
 Nelson, Sydney, seasonal aide, \$15.00/hr
 Neubauer, Michelle, park/historic site technician, \$36,482
 Neumann, Margaret E, designated principal asst div, \$51,446
 Newby, Brian, environmental program spec, \$60,019
 Newkirk, Tristan, seasonal aide, \$15.00/hr
 Newman, Evan, environmental program analyst, \$51,628
 Newman, Melissa, designated principal asst dept, \$61,500
 Newman, Rebecca, lead admin support assistant, \$39,132
 Newton, Ashton, seasonal aide, \$16.31/hr
 Nguyen, Lynn T, associate engineer, \$61,959
 Nickell, Ann E, engng surveying & field tech, \$50,463
 Nickelson, Benjamin T, public relations coordinator, \$57,394
 Niemeier, Stephen, specialized trades worker, \$43,460
 Nilges, Robert A, environmental program spv, \$70,299
 Noe, Shari L, seasonal aide, \$16.31/hr
 Noland, Louis, seasonal aide, \$16.31/hr
 Nordwald, Danny F, engng surveying & field tech, \$45,330
 Nottingham, Cecilia, miscellaneous professional, \$15.81/hr
 Nuernberger, Logan P, park/historic site coordinator, \$53,623
 Nunn, Roy, seasonal aide, \$17.54/hr
 Nussbaum, Richard A, environmental program spec, \$88,238
 Nyga, Melissa, engng surveying & field aide, \$38,320
 O'Keefe, Christine M, environmental program analyst, \$53,325
 O'Brien, Jessica, seasonal aide, \$16.31/hr
 O'Dell, Johnny, environmental program analyst, \$52,385
 Oeltgen, Hannah D, seasonal aide, \$16.31/hr
 Oerther, Daniel, commission member, \$50.00/hr
 Ofiu, David T, environmental program manager, \$71,710
 Oglesby, Michelle E, environmental program spec, \$59,063
 Ogletree, Kelley, executive director, \$117,396
 Ohnersorgen, Michael A, park/historic site manager, \$76,223
 Okok, Abdurraouf, environmental program analyst, \$51,605
 Olive, Vickie A, environmental program analyst, \$55,291
 Olson, Cadie, environmental program analyst, \$51,628
 Oneal, Ryan L, maintenance/grounds technician, \$37,826
 O'Neal, Charles, specialized trades worker, \$42,014
 Oppolo, Jordan, park/historic site specialist, \$45,330
 Oravetz, Angela M, environmental program spec, \$59,684
 Orazio, Anthony J, park/historic site manager, \$56,991
 Orcutt, Davyn, seasonal aide, \$15.00/hr
 O'Rourke, Kyle, environmental program spec, \$59,712
 Ortiz, Brenda, engng surveying & field aide, \$39,162
 Ortiz, Jordana M, lead admin support assistant, \$35,975
 Osborne, Isabel, seasonal aide, \$15.00/hr
 Osborne, Russell, associate engineer, \$61,307
 O'Shea, Angela, admin support assistant, \$38,568
 Osterday, Margaret A, seasonal aide, \$15.00/hr
 Oswald, Eric, seasonal aide, \$15.00/hr
 Otto, Diana M, staff development trainer, \$47,725
 Otto, Erik, park/historic site coordinator, \$55,087
 Overby, Sarah, seasonal aide, \$15.00/hr
 Owens, Cathy C, seasonal aide, \$16.31/hr
 Owens, Katherine E, senior museum curator, \$54,008
 Palm, Shannon N, specialized trades worker, \$40,740
 Palmer, Adria L, environmental program asst, \$44,350
 Parker, Linda K, seasonal aide, \$16.31/hr
 Parker, Tracy L, environmental program spec, \$57,460
 Parker-Fullmer, Sarah A, agency budget senior analyst, \$64,816
 Parks, Jack, miscellaneous technical, \$15.81/hr
 Parris, Michael E, environmental program manager, \$73,214
 Parrish, Cameron, seasonal aide, \$15.00/hr
 Partney, Sandy J, seasonal aide, \$16.31/hr
 Pate, John P, environmental program analyst, \$54,279
 Patterson, Connie S, designated principal asst dept, \$104,457
 Patterson, Teresa A, lead admin support assistant, \$38,556
 Patterson, Tiffany J, museum manager, \$69,527
 Pattinson, Kristen R, environmental program manager, \$69,600
 Patton, Shauna C, admin support assistant, \$35,636
 Pauley, Hailey, seasonal aide, \$16.31/hr
 Pauley, Mark, staff director, \$89,134
 Paulik, Weston, environmental program spv, \$66,225
 Payne, Charles T, miscellaneous technical, \$50,872
 Payne, Dustin, seasonal aide, \$15.00/hr
 Payton, Laura L, senior program specialist, \$55,437
 Pedigo, Kimberly E, park/historic site specialist, \$45,330
 Pellett, Jennifer L, environmental program analyst, \$54,279
 Pelton, John L, assistant engineer, \$61,307
 Perrigo, Penny L, admin support assistant, \$39,765
 Perry, Madelynn C, seasonal aide, \$16.31/hr
 Persell, Anna M, park/historic site manager, \$60,322
 Persiani, Steven G, maintenance/grounds technician, \$37,826
 Persinger, Ryan M, park/historic site manager, \$56,996
 Peters, Heather, special asst professional, \$90,887
 Peters, Johannah, seasonal aide, \$15.00/hr
 Petersen, Sharon, seasonal aide, \$16.58/hr
 Peterson, Bryan, specialized trades worker, \$43,460
 Peterson, Grace, seasonal aide, \$15.00/hr
 Peterson, John K, architectural historian, \$54,350
 Petty, Erin L, environmental program analyst, \$52,385
 Phillips, Audrey J, seasonal aide, \$16.31/hr
 Piagari, Craig, seasonal aide, \$16.31/hr
 Pickens, Elizabeth A, admin support assistant, \$42,110
 Pickerell, Whitney, accountant supervisor, \$71,166
 Piepmeier-Goodwin, Dianne I, seasonal aide, \$16.31/hr
 Pierce, Daniel W, park/historic site supervisor, \$55,088
 Pierce, Karla, environmental program manager, \$71,781
 Pilsudski, Kaly H, admin support professional, \$44,349
 Pinson, Edward J, environmental program spv, \$64,821
 Pinson, Lincoln, environmental program asst, \$44,350
 Pitford, Melissa L, park/historic site supervisor, \$55,088
 Pitts, John E, maintenance/grounds technician, \$37,826
 Plassmeyer, Christopher J, environmental program spv, \$64,803
 Plassmeyer, James L, environmental program manager, \$88,047

Plassmeyer, Martha, seasonal aide, \$16.31/hr
 Plemmons, Eric L, seasonal aide, \$15.00/hr
 Plemmons, Thresa, seasonal aide, \$15.00/hr
 Plymell, Gary L, specialized trades worker, \$43,460
 Poehlman, Burton E, maintenance/grounds technician, \$37,826
 Pogue, Ida C, seasonal aide, \$15.00/hr
 Polley, Kevin A, park ranger corporal, \$56,332
 Poole, Matthew, maintenance/grounds technician, \$42,014
 Popp, Andy W, environmental program manager, \$78,371
 Potteiger, Troy, environmental program analyst, \$52,385
 Potter, Maria, program manager, \$73,196
 Powell, Angela L, project specialist, \$72,290
 Powell, Richard G, program specialist, \$63,889
 Power, Robert P, park/historic site specialist, \$45,326
 Poyner, Joshua S, environmental program manager, \$69,551
 Poynter, Andrew, seasonal aide, \$15.65/hr
 Prater, Brandi, environmental program analyst, \$52,385
 Pratt, Kyle, maintenance/grounds technician, \$37,826
 Prawl, Toni M, park/historic site manager, \$76,223
 Prenger, Colin A, environmental program asst, \$44,350
 Prenger, Jennifer A, accountant, \$53,220
 Presson, Savana, seasonal aide, \$15.00/hr
 Prettyman, Shaun, stores/warehouse associate, \$36,444
 Prewitt, Jerry L, deputy division director, \$109,369
 Price, Robert, senior program specialist, \$58,515
 Priest, Colin J, environmental program analyst, \$54,279
 Prince, Lindsey T, seasonal aide, \$15.00/hr
 Pringer, Sara, designated principal asst div, \$91,308
 Prough, Cody, maintenance/grounds technician, \$37,826
 Prouhet, Elizabeth A, lead admin support assistant, \$39,696
 Pszonka, Mina, seasonal aide, \$15.00/hr
 Pugh, Rebecca L, admin support assistant, \$34,593
 Purcell, Grace, seasonal aide, \$15.00/hr
 Purdy, Katlin R, admin support assistant, \$35,636
 Pyatt, Charles E, seasonal aide, \$16.31/hr
 Quick, Claire K, environmental program analyst, \$50,872
 Quinn, Brian M, public relations coordinator, \$73,233
 Quinn, Jacob, seasonal aide, \$15.65/hr
 Rackers, Jeremy, environmental program analyst, \$55,005
 Radford, Brandon, maintenance/grounds technician, \$37,826
 Ragsdale, Tate M, seasonal aide, \$16.31/hr
 Rallo, Thomas E, environmental program analyst, \$51,628
 Ramos, Alejandra, seasonal aide, \$15.00/hr
 Ramos, Sixto, seasonal aide, \$15.50/hr
 Ramsey, Thomas, park/historic site supervisor, \$55,088
 Randolph, Robert W, associate engineer, \$67,177
 Raney, Todd W, environmental program spv, \$64,809
 Rangen, Kathleen L, environmental program spec, \$59,697
 Ratcliff, Taylor, park/historic site coordinator, \$53,623
 Ratliff, Elizabeth, seasonal aide, \$16.31/hr
 Rauhous, Conrad, assistant engineer, \$57,394
 Ray, Christopher, environmental program spv, \$64,816
 Ray, Jarren, seasonal aide, \$15.00/hr
 Record, Douglas A, office worker miscellaneous, \$50.00/hr
 Redden, Jeremy, environmental program manager, \$77,038
 Redmon, Craig, division director, \$122,891
 Reed, Daniel R, environmental program asst, \$44,350
 Reed, Patricia, grants officer, \$54,008
 Reed, Ryan H, associate engineer, \$60,394
 Reel, Russell, environmental program spec, \$58,829
 Reese, Audrey, seasonal aide, \$15.00/hr
 Reese, Charles M, specialized trades worker, \$43,460
 Reese, Ellie, seasonal aide, \$15.00/hr
 Reeves, Maxwell, seasonal aide, \$15.00/hr
 Rehagen, Austin, environmental program analyst, \$55,985
 Keinert, Diana L, environmental program analyst, \$52,385
 Renaze, Segolene, special asst professional, \$72,746
 Renfor, John P, seasonal aide, \$16.31/hr
 Renick, Mallory A, environmental program asst, \$44,350
 Repa, Tyler A, environmental program asst, \$43,656
 Reschly, Joel B, legal counsel, \$82,569
 Resz, Clayton, associate engineer, \$60,360
 Reynolds, Olivia, environmental program asst, \$44,350
 Rhodes, Drake J, staff dev training specialist, \$50,000
 Rice, Heidi R, public relations coordinator, \$72,784
 Rich, Cherish, lead admin support assistant, \$37,440
 Richards, Amy L, human resources generalist, \$51,194
 Richards, Benjamin W, admin support assistant, \$36,523
 Richardson, Betty F, seasonal aide, \$16.31/hr
 Richardson, Laura, environmental program analyst, \$52,385
 Richardson, Melissa, seasonal aide, \$15.65/hr
 Richardson, Norman, seasonal aide, \$15.00/hr
 Richmond, Andrew P, public relations coordinator, \$63,133
 Richter, John K, senior laboratory support tech, \$42,057
 Ridenhour, Kristin K, admin support assistant, \$35,794
 Rielly, Patricia A, environmental program spv, \$67,552
 Rielly, Timothy J, environmental program spec, \$87,438
 Riley, Matthew, environmental program analyst, \$51,628
 Rittenhouse, Denise, associate engineer, \$63,046
 Ritter, Josh, environmental program asst, \$44,350
 Rivas, Teodoro, specialized trades worker, \$39,941
 Kizo, Jaime L, special asst professional, \$72,592
 Roath, Joshua, environmental program asst, \$43,656
 Robbins, Beverly, seasonal aide, \$16.31/hr
 Roberto, Aarick, human resources generalist, \$51,561
 Roberts, Cody K, lead admin support assistant, \$35,975
 Roberts, Julie D, seasonal aide, \$15.65/hr
 Roberts, Kyle L, environmental program analyst, \$51,628
 Robertson, Darryn, maintenance/grounds technician, \$37,826
 Robertson, Kaleb N, park ranger, \$49,537
 Robinett, Larry S, environmental program manager, \$72,864
 Robinett, Terry E, seasonal aide, \$16.31/hr
 Robins, James M, park/historic site supervisor, \$55,088
 Robinson, Codi M, seasonal aide, \$15.00/hr
 Robinson, Jeremy S, research/data analyst, \$65,220
 Robinson-Smith, Melanie L, program manager, \$73,196
 Robison, Samuel, seasonal aide, \$16.31/hr
 Robson, Kelly, environmental program spec, \$62,332
 Rodden, Kathern, seasonal aide, \$15.00/hr
 Roe, John L, specialized trades worker, \$42,014
 Rogers, Jeffrey R, specialized trades worker, \$43,460
 Rohr, Holly M, park/historic site specialist, \$45,006
 Rohter, Jacob E, senior program specialist, \$56,315
 Rombaut, Caroline, environmental program analyst, \$50,088
 Romine, Grace, seasonal aide, \$15.00/hr
 Rookwood, Rebecca, assoc research/data analyst, \$43,984
 Rosemann, Crystal, public relations specialist, \$45,330
 Rosenberg, Heather, environmental program asst, \$44,350
 Rosenbloom, Reis, environmental program asst, \$44,350
 Rosinski, Bryan J, environmental program asst, \$44,350
 Roth, Carry A, admin support professional, \$44,350
 Rouse, Kali, seasonal aide, \$15.00/hr
 Rouse, Karen J, environmental program manager, \$91,085
 Roussin, Glen D, environmental program analyst, \$52,385
 Routt, Randall, seasonal aide, \$15.00/hr
 Rowden, Tyler G, environmental program analyst, \$53,689
 Roy, Jessica A, seasonal aide, \$16.31/hr
 Rubingh, Amy, archaeologist, \$58,515
 Ruble, Daryn B, specialized trades worker, \$39,941
 Ruddy, Michael W, environmental program analyst, \$56,332
 Ruegg, Ryan, associate engineer, \$60,360
 Rupp, Neal, maintenance/grounds technician, \$37,826
 Ruppel, Stefanie, admin support professional, \$47,271
 Rush, Janet L, admin support assistant, \$38,025
 Rustemeyer, Heather L, lead admin support assistant, \$39,696
 Ryan, Delaney, museum curator, \$45,330
 Salley, Hannah, admin support assistant, \$34,593
 Sandbothe, Kaitlyn, admin support assistant, \$34,056
 Sanders, Elizabeth, seasonal aide, \$15.00/hr
 Sanders, Kenda R, accountant manager, \$92,386
 Sanders, Michelle L, special asst professional, \$49,129
 Sanders, Patrick, environmental program analyst, \$51,627
 Sante, Gabriel W, environmental program asst, \$43,656
 Sapp, Terra H, legal counsel, \$76,261
 Sarver, Randy, environmental program spec, \$63,633
 Sawyer, Aaron M, associate engineer, \$61,959
 Sawyer, Abby R, associate engineer, \$61,307
 Scanlon, Lily, park/historic site specialist, \$42,967
 Schaefer, Alana J, environmental program analyst, \$54,279
 Schaefer, Aliyah, seasonal aide, \$15.00/hr
 Schaefer, Kirsten, environmental program analyst, \$57,460
 Schaefer, Tim, associate engineer, \$61,307
 Schaub, Robert, laboratory supervisor, \$67,257
 Scheible, Jerry A, senior professional engineer, \$77,770
 Scheiner, Christopher S, assistant engineer, \$57,394
 Schell, Sarah E, seasonal aide, \$16.31/hr
 Scherrer, Harlee, environmental program analyst, \$54,008
 Schieferle, Morgan, park/historic site supervisor, \$55,088
 Schiller, Andrew, miscellaneous professional, \$55,981
 Schlosser, Kaylee, environmental program asst, \$43,656
 Schmidt, Aaron, special asst professional, \$99,783
 Schmidt, Connie S, program coordinator, \$72,968
 Schmiedeke, Julian V, assistant engineer, \$57,394
 Schnaath, Hayley, park/historic site specialist, \$45,330
 Schnack, Miranda, lead admin support assistant, \$38,568
 Schorr, Marissa, environmental program analyst, \$54,280
 Schott, Edmund R, park/historic site manager, \$63,871
 Schott, Ryan A, associate engineer, \$61,959
 Schrader, Sarah, seasonal aide, \$15.00/hr
 Schreckenber, Alexus, seasonal aide, \$15.00/hr

Schrimpf, Anne M, admin support professional, \$47,831
 Schulte, Cari, lead admin support assistant, \$42,391
 Schulte, Catherine B, fiscal manager, \$65,504
 Schulte, Rosemarie, senior accountant, \$69,000
 Schultz, Abigail M, environmental program analyst, \$52,385
 Schumacher, Nicole, associate engineer, \$61,296
 Schuster, M Crew, environmental program analyst, \$52,385
 Schwartz, Christian, seasonal aide, \$15.00/hr
 Schwartz, Lucas J, park/historic site specialist, \$45,006
 Schweizer, Mercy, seasonal aide, \$15.00/hr
 Schwinke, Dena L, senior program specialist, \$55,437
 Scoggins, Stephanie A, admin support assistant, \$38,568
 Scott, April, cultural resource supervisor, \$61,188
 Scott, Dawn K, program manager, \$76,223
 Scott, Kyle, park/historic site manager, \$63,015
 Scott, Luke, seasonal aide, \$15.00/hr
 Scrogham, Clyde L, seasonal aide, \$16.31/hr
 Seabaugh, Ryan W, engineer supervisor, \$79,490
 Seal, Roger, seasonal aide, \$15.00/hr
 Sederburg, Shelia, senior accountant, \$61,049
 Seeger, Cheryl M, environmental program spec, \$74,723
 Segretto, Joshua, environmental program analyst, \$51,628
 Semsch, Karen E, admin support professional, \$47,724
 Senk, Aaron, assoc research/data analyst, \$44,663
 Serfass, Donald K, specialized trades worker, \$44,329
 Sewell, Taylor J, environmental program asst, \$43,656
 Shallow, Matthew, associate engineer, \$61,307
 Shanley, Brenna E, environmental program analyst, \$50,872
 Sharp, Rebecca A, admin support assistant, \$36,214
 Shatto, Gannon, maint/grounds technician, \$37,825
 Shaw, Fred E, engng surveying & field tech, \$39,918
 Shawgo, Sandra, seasonal aide, \$15.00/hr
 Shearrer, Eric L, park ranger, \$50,463
 Shearrer, Gary L, seasonal aide, \$15.00/hr
 Sheeley, Andrew A, public relations coordinator, \$60,872
 Sheets, Allison, environmental program asst, \$46,567
 Shelton, Cody, associate engineer, \$61,307
 Sherwood, Justin, environmental program spv, \$64,803
 Shimamoto, Jennifer, environmental program analyst, \$52,385
 Shinn, Jamie D, environmental program manager, \$71,727
 Shocklee, Christa, specialized trades worker, \$43,460
 Shortal, Amanda J, accountant, \$52,392
 Shoultz, Robert, environ prog analyst, \$50,088
 Shoultz, George, environmental program analyst, \$52,385
 Siam-Irdemoosa, Elnaz, associate engineer, \$61,959
 Sibley, Kristen, environmental program asst, \$44,350
 Siebert, Austin J, engng/architect progr mgr, \$59,785
 Sifers, Rachel M, maintenance/grounds technician, \$37,826
 Sifford, Amanda M, lead auditor, \$62,896
 Silkwood, Thomas, assistant engineer, \$57,394
 Silvey, James D, seasonal aide, \$16.31/hr
 Simmons, Alicia R, miscellaneous technical, \$15.81/hr
 Simmons, Daniel M, environmental program analyst, \$52,385
 Simmons, Larry D, seasonal aide, \$15.25/hr
 Simmons, Melissa M, environmental program analyst, \$50,532
 Simon, Kara L, environmental program analyst, \$55,004
 Simpson, Carly J, special asst professional, \$73,373
 Simpson, Robert D, professional engineer, \$77,770
 Sims, Bradley, maintenance/grounds technician, \$37,826
 Sitton, Steven D, park/historic site supervisor, \$55,088
 Sitze, Michael, specialized trades worker, \$39,941
 Sitzes, Liberty Z, associate engineer, \$61,959
 Skaggs, Cynthia L, seasonal aide, \$16.31/hr
 Skalicky, Anna, park/historic site specialist, \$43,513
 Skiles, Ernest, seasonal aide, \$15.00/hr
 Slade, Darryl R, environmental program spv, \$64,821
 Smith, Brody, seasonal aide, \$15.25/hr
 Smith, Cathy, environmental program analyst, \$52,385
 Smith, Cayman, seasonal aide, \$16.31/hr
 Smith, Chad M, specialized trades worker, \$44,329
 Smith, Cody, park ranger, \$49,537
 Smith, Elizabeth, seasonal aide, \$15.00/hr
 Smith, Ethan, environmental program spec, \$57,912
 Smith, Karen L, admin support professional, \$45,601
 Smith, Kenneth, park/historic site manager, \$56,996
 Smith, Kevin C, park/historic site specialist, \$40,935
 Smith, Makayla, seasonal aide, \$15.00/hr
 Smith, Michael, environmental program spv, \$66,236
 Smith, Ocarina, seasonal aide, \$15.00/hr
 Smith, Roger C, specialized trades worker, \$43,460
 Smith, Samantha L, environmental program asst, \$44,350
 Smith, Scott C, sr public relations specialist, \$54,785
 Snellen, Gregory R, environmental program manager, \$73,568
 Snowden, Elliot, maintenance/grounds technician, \$37,826
 Snyder, Jacob, seasonal aide, \$15.00/hr
 Snyder, Megan, miscellaneous technical, \$15.81/hr
 Soenksen, Michelle L, senior park/historic site spec, \$54,008
 Solorzano, Alejandro, seasonal aide, \$16.31/hr
 Son, Vicky, lead admin support assistant, \$39,696
 Sons, Paul R, maintenance/grounds technician, \$37,826
 Sparks, Elysia, associate engineer, \$61,307
 Spears, Tami, designated principal asst dept, \$61,500
 Specht, Mark, environmental program analyst, \$52,385
 Spencer, Sylvia, seasonal aide, \$15.00/hr
 Spinks, Lisa, laboratory support technician, \$39,162
 Spragg, Gerene, seasonal aide, \$15.00/hr
 Spraggs, James B, lead admin support assistant, \$38,036
 Sprague, Jesse W, maintenance/grounds technician, \$37,826
 Stack, Ryan P, engineer manager, \$86,119
 Stafford, Emily C, environmental program spec, \$58,824
 Stafford, Mark, health & safety specialist, \$56,146
 Stamp, Vernon L, maintenance/grounds technician, \$37,826
 Stamp, Vesper B, specialized trades worker, \$45,006
 Staples, Levi G, maintenance/grounds technician, \$37,826
 Starbuck, Edith A, miscellaneous technical, \$20.65/hr
 Starkey, Molly A, environmental program spec, \$64,809
 Starnes, Derek, maintenance/grounds technician, \$37,826
 Steding, Bruce E, specialized trades worker, \$46,169
 Steele, Amber M, environmental program manager, \$90,885
 Steffan, Cheryl, associate engineer, \$61,959
 Stegner, Chad, maintenance/grounds technician, \$37,826
 Steinfeldt, Taylor, environmental program analyst, \$54,008
 Steinman, Riley, environmental program asst, \$44,350
 Stephan, Alexander, maintenance/grounds technician, \$37,826
 Stephen, Carolyn A, environmental program analyst, \$54,007
 Stephenson, Chad A, engineer supervisor, \$76,725
 Stevens, Erin V, miscellaneous technical, \$17.19/hr
 Stevens, Jeffrey, environmental program analyst, \$57,460
 Stevens, Linda W, seasonal aide, \$16.31/hr
 Stevens, Thomas, environmental program analyst, \$52,413
 Stevenson, Ricky L, seasonal aide, \$16.31/hr
 Stever, Marina K, assoc research/data analyst, \$49,129
 Steward, Cole, seasonal aide, \$15.00/hr
 Stier, Donald H, architect, \$82,408
 Stier, Warren, seasonal aide, \$15.00/hr
 Stilson, Dawn M, accountant, \$53,219
 Stith, Brian K, deputy division director, \$109,518
 Stock, Sharon, professional engineer, \$68,939
 Stock, Terrence C, environmental program analyst, \$53,325
 Stockhausen, Amy, admin support professional, \$48,132
 Stockman, Tina M, admin support professional, \$49,343
 Stockton, Francesca M, environmental program asst, \$50,463
 Stoessel, Josephine, environmental program analyst, \$47,611
 Stone, Andrea, lead admin support assistant, \$35,424
 Stone, Matthew, environmental program spv, \$71,801
 Stone, William, environmental program analyst, \$51,628
 Stoner, Sherri, environmental program spv, \$80,000
 Stotlemeyer, Nichole, maintenance/grounds technician, \$37,826
 Stout, Michael, specialized trades worker, \$43,460
 Strain, Karla M, park/historic site specialist, \$45,006
 Strawhun, Timothy, seasonal aide, \$15.00/hr
 Strickland, Ross J, miscellaneous technical, \$50,872
 Strobe, Shauna L, accountant supervisor, \$70,962
 Strobe, Sydney M, admin support professional, \$39,756
 Stroup, Alycia C, senior laboratory scientist, \$57,912
 Studdard, Aaron, seasonal aide, \$15.00/hr
 Stuecken, Lisa, accountant manager, \$94,292
 Sullentrup, Ashley, grants specialist, \$57,780
 Sullivan, Brendan, seasonal aide, \$15.00/hr
 Sumner, David, seasonal aide, \$17.00/hr
 Sumner, Grant, seasonal aide, \$15.00/hr
 Sumpter, Damon, seasonal aide, \$15.00/hr
 Surber, Jennifer, environmental program spec, \$60,303
 Surface, Roger, seasonal aide, \$15.00/hr
 Sutherland, Elizabeth, assistant engineer, \$57,394
 Swank, Jerry, seasonal aide, \$15.00/hr
 Swartz, Richard P, environmental program manager, \$74,535
 Sweaney, Brenda L, lead admin support assistant, \$40,427
 Sweaney, Claude R, seasonal aide, \$16.31/hr
 Swile, Zayne, seasonal aide, \$16.31/hr
 Swinney, Charles L, seasonal aide, \$15.65/hr
 Symms, Lisa L, admin support assistant, \$35,271
 Syrgos, George S, environmental program analyst, \$52,385
 Talbott, David, seasonal aide, \$15.00/hr
 Talton, Clay, park ranger, \$49,537
 Tannehill, Tina, seasonal aide, \$15.00/hr
 Tate, Kelsie, seasonal aide, \$15.00/hr
 Taylor, Ashley N, environmental program asst, \$43,488
 Taylor, Dawson E, seasonal aide, \$16.31/hr
 Taylor, John W, general counsel—division, \$97,830

Taylor, Tiffany L, environmental program analyst, \$50,400
 Tearney, Karalee K, seasonal aide, \$16.31/hr
 Tebbenkamp, Cody A, environmental program analyst, \$54,279
 Tedford, Billie, specialized trades worker, \$43,460
 Tellman, Christie, admin support professional, \$41,356
 Templeton, Warren D, seasonal aide, \$16.31/hr
 Tenney, Bryson, seasonal aide, \$15.00/hr
 Tenney, Kevin, seasonal aide, \$16.31/hr
 Terherst Amezcua, Nicole, environmental program asst, \$50,871
 Thevary, Teresa, environmental program spv, \$64,816
 Thomas, Chadd W, maintenance/grounds technician, \$37,826
 Thomas, Jasmine D, accounts assistant, \$35,208
 Thomas, Malcolm, maintenance/grounds technician, \$37,826
 Thomas, Ricky, seasonal aide, \$15.00/hr
 Thompson, Adam C, specialized trades worker, \$39,941
 Thompson, Dwayne W, specialized trades worker, \$45,006
 Thompson, Hunter, seasonal aide, \$15.00/hr
 Thompson, Jonathon S, park ranger, \$49,537
 Thompson, Michael, specialized trades worker, \$44,913
 Thompson, Rachelle L, accountant, \$54,008
 Thornton, Jeanette, seasonal aide, \$15.65/hr
 Thurmon, Ronald G, seasonal aide, \$15.00/hr
 Timmerman, Walt, specialized trades worker, \$39,936
 Tipton, Jimmie G, specialized trades worker, \$41,189
 Tipton, Kristin A, program manager, \$42,06/hr
 Tipton, Taylor, accounts assistant, \$35,219
 Toeppen, Katelyn, seasonal aide, \$16.31/hr
 Tomlin, Kenneth P, environmental program spv, \$63,889
 Torrence, Megan, associate engineer, \$62,611
 Touney, James, seasonal aide, \$15.00/hr
 Townsend, Ciera, seasonal aide, \$15.25/hr
 Traughber, Phoebe, admin spst asst, \$34,590
 Trichel, Amanda, environmental program analyst, \$51,605
 Trivette, Robert D, maintenance/grounds technician, \$37,826
 Trotter, Kelley J, admin support assistant, \$38,568
 Troutwine, Elizabeth, seasonal aide, \$15.00/hr
 Trussell, Michael, seasonal aide, \$16.31/hr
 Tucker, Charles E, seasonal aide, \$16.31/hr
 Tucker, Whitney E, park/historic site specialist, \$45,006
 Turnbough, Elizabeth, admin support assistant, \$38,568
 Turner, David, maintenance/grounds technician, \$37,826
 Turner, Josh, engng surveying & field tech, \$39,919
 Turner, Leonard L, maintenance/grounds technician, \$40,227
 Turner, Tanya S, environmental program manager, \$91,085
 Turpin, Emily, seasonal aide, \$16.31/hr
 Tuschhoff, Zane, seasonal aide, \$15.00/hr
 Twyman, Jonathan K, environmental program analyst, \$51,627
 Tye, Dakoda, seasonal aide, \$15.00/hr
 Umholtz, Nicholas, environmental program analyst, \$54,280
 Urbanek, Mark, environmental program analyst, \$52,385
 Usher, Elliott J, legal counsel, \$75,003
 Usherwood, Gina, seasonal aide, \$16.31/hr
 Usherwood, Kenneth, seasonal aide, \$16.31/hr
 Vaeth, Kyla M, seasonal aide, \$16.31/hr
 Valentine, Jamie, environmental program analyst, \$51,628
 Van Hoozer, Rachel L, environmental program analyst, \$50,872
 Van Woert, Amanda N, cultural resource specialist, \$54,008
 Vance, Rebecca L, admin support professional, \$39,132
 Vance, Shelby, environmental program asst, \$44,350
 Vandepooliere, Carla G, admin support professional, \$42,002
 Vander Veen, Joshua S, environmental prgm mgr, \$74,533
 Vanover, William K, admin support assistant, \$36,214
 Varax, Marion, environmental program asst, \$43,480
 Varner, Mychel E, environmental program spec, \$57,968
 Vaughn, Alexis, seasonal aide, \$15.50/hr
 Vaughn, Allison J, environmental program analyst, \$57,460
 Vaughn, Ronald L, construction project spv, \$56,332
 Vavra, Patrick, environmental program spv, \$64,809
 Vazquez Martinez, Oscar C, associate engineer, \$61,307
 Veasman, Sara B, environmental program analyst, \$52,385
 Veenstra, Erik M, specialized trades worker, \$43,460
 Verres, Deborah K, environmental program analyst, \$50,872
 Vernon, Rebecca, program coordinator, \$60,002
 Vester, Olivia R, seasonal aide, \$16.30/hr
 Veverka, James, environmental program analyst, \$52,385
 Villanueva, Adam, environmental program analyst, \$50,872
 Virtue, Kemper, park/historic site supervisor, \$55,088
 Vitale, Jessica, environmental program analyst, \$53,948
 Vitello, Diane C, environmental program manager, \$71,669
 Vogel, Logan J, program specialist, \$54,008
 Voigt, Vicki, environmental program spv, \$77,038
 Vollmer, Betty L, park/historic site specialist, \$45,006
 Vollmer, Terry, maintenance/grounds technician, \$37,826
 Voltmer, Emerald, seasonal aide, \$15.10/hr
 Voss, Robert, environmental program spv, \$66,753
 Wade, Jill S, associate engineer, \$63,264
 Wagenknecht, Matthew, seasonal aide, \$15.00/hr
 Wagner, Angela S, program specialist, \$54,008
 Wagner, Julie D, program assistant, \$44,642
 Wakefield, Carl K, environmental program analyst, \$52,385
 Wakefield, Hillary, environmental program analyst, \$52,385
 Walchshauer, David L, environmental program spec, \$59,689
 Walk, Nancy J, seasonal aide, \$16.85/hr
 Walker, Aaron, seasonal aide, \$15.00/hr
 Walker, Jason D, park ranger, \$49,526
 Walker, Leigh, environmental program analyst, \$51,628
 Wallace, James L, maintenance/grounds worker, \$35,857
 Walsh, Daniel P, public relations specialist, \$45,330
 Walton, Scott A, specialized trades worker, \$43,460
 Waltz, Ralph E, miscellaneous technical, \$15.81/hr
 Wansing, Brenda, environmental program spv, \$63,889
 Warden, Josie, seasonal aide, \$15.00/hr
 Warren, Carl E, seasonal aide, \$16.31/hr
 Wasescha, Kasia, associate engineer, \$61,959
 Washburn, John, seasonal aide, \$15.00/hr
 Washburn, Michael R, environmental program analyst, \$52,385
 Wasserman, Ailish, environmental program analyst, \$52,385
 Watson, William, seasonal aide, \$16.31/hr
 Wattenbarger, Brandon L, specialized trades worker, \$44,187
 Wattenbarger, Tyler, specialized trades worker, \$43,469
 Watts, Julie C, admin support assistant, \$35,271
 Wease, Jeremy, miscellaneous professional, \$15.81/hr
 Webb, Daniel, specialized trades worker, \$39,941
 Webb, Dustin, environmental program manager, \$85,181
 Webb, Grace M, seasonal aide, \$15.65/hr
 Webb, Jeremy-Louis, environmental program analyst, \$50,872
 Webb, Lawrence D, park/historic site manager, \$67,393
 Weber, Connie L, park/historic site specialist, \$45,006
 Weber, Glendel S, maintenance/grounds technician, \$37,826
 Weber, Joshua, seasonal aide, \$15.00/hr
 Webster, Christina J, admin support assistant, \$36,967
 Webster, Jamie, seasonal aide, \$16.31/hr
 Weckenborg, Colette M, special asst professional, \$90,069
 Weckenborg, Scott, environmental program spv, \$64,821
 Wedemeyer, Daniel P, environmental program analyst, \$54,279
 Weed, Michaela, laboratory support technician, \$39,162
 Weeks, Cameron, environmental program asst, \$44,350
 Wegs, Jeffrey A, miscellaneous technical, \$15.81/hr
 Weible, Steven E, land surveyor, \$59,701
 Weidenbenner, Nicole, engineer supervisor, \$76,725
 Weis, Brent, environmental program spec, \$59,712
 Weis, William A, professional engineer, \$66,942
 Welch, Caleb, seasonal aide, \$16.31/hr
 Welch, Crosley, environmental program analyst, \$51,628
 Welch, Destiny N, accounts assistant, \$35,219
 Welch, Holly, park/historic site specialist, \$43,818
 Weller, Michael, environmental program spv, \$78,294
 Weller, Terry E, seasonal aide, \$16.31/hr
 Wellman, Crystal A, environmental program spv, \$64,809
 Wells, Angela, park/historic site specialist, \$45,006
 Wells, Chloe, environmental program asst, \$44,350
 Welschmeyer, Krista L, lead admin support assistant, \$42,671
 Wentz, Tiffany, seasonal aide, \$16.31/hr
 Werdehausen, Amber D, designated principal asst div, \$51,523
 West, Amy D, human resources generalist, \$46,958
 West, Ernest C, environmental program spec, \$58,824
 West, Frederick, maintenance/grounds technician, \$37,826
 West, Shayla, seasonal aide, \$15.00/hr
 Westcott, Kimberly S, admin support professional, \$46,958
 Westen, Jacob T, legal counsel, \$116,972
 Westin, Karen S, environmental program analyst, \$52,385
 Wetherell, William, environmental program manager, \$76,103
 Wheeler, Jessica E, environmental program analyst, \$54,279
 White, Jamie, seasonal aide, \$16.31/hr
 White, Michael R, maintenance/grounds technician, \$37,826
 White, Tina, environmental program manager, \$71,768
 Whitmer, Ashton K, environmental program spv, \$63,889
 Whorton, Anna, seasonal aide, \$15.00/hr
 Wieberg, Christopher G, designated principal asst div, \$109,369
 Wigger, Natalie, environmental program analyst, \$54,279
 Wilbeck, Lee, park/historic site coordinator, \$54,279
 Wilbers, Christy L, intermediate accountant, \$54,008
 Wilbers, Sharon K, admin support assistant, \$36,214
 Wilbur, Emily E, deputy division director, \$109,518
 Wilcox, Brian, senior park/historic site spec, \$54,008
 Wilfong, Tracy E, research/data analyst, \$54,350
 Wilfong, Victor L, seasonal aide, \$16.31/hr
 Wilkerson, Devin J, miscellaneous professional, \$16.31/hr
 Wilkerson, Josh L, environmental program manager, \$71,727
 Wilkes, Mari-Jo K, human resources manager, \$71,572

Wilkins, Tina A, seasonal aide, \$15.00/hr
 Willbanks, Preston, maintenance/grounds technician, \$37,826
 Willbanks, Terry D, maintenance/grounds technician, \$37,826
 Willeford, Brent E, professional engineer, \$79,285
 Willems, John, seasonal aide, \$16.31/hr
 Williams, Alex, seasonal aide, \$16.31/hr
 Williams, Aries D, seasonal aide, \$15.65/hr
 Williams, George A, seasonal aide, \$15.65/hr
 Williams, Katrice A, assistant engineer, \$57,394
 Williams, Kayla L, research/data analyst, \$52,392
 Williams, Terrie M, environmental program spv, \$64,809
 Williams, Zoey, seasonal aide, \$15.00/hr
 Williamson, Uriah, seasonal aide, \$16.41/hr
 Williford, Danielle A, seasonal aide, \$16.31/hr
 Willison, Joshua, environmental program spv, \$63,889
 Willoughby, Randall D, environmental prgm mgr, \$71,781
 Wills, Charles T, seasonal aide, \$16.31/hr
 Wills, Jacob, seasonal aide, \$15.25/hr
 Wilson, Caleb A, miscellaneous technical, \$15.81/hr
 Wilson, Jacob T, environmental program manager, \$67,933
 Wilson, Jeff L, senior laboratory scientist, \$55,291
 Wilson, Jessica, miscellaneous professional, \$55,981
 Wilson, Joseph P, senior professional engineer, \$81,599
 Wilson, Lucas, seasonal aide, \$15.00/hr
 Wilson, Natalie, seasonal aide, \$15.50/hr
 Wilson, Shannon M, special asst professional, \$52,752
 Winchester, David A, park/historic site specialist, \$55,088
 Winkle, Wyatt, seasonal aide, \$15.00/hr
 Winn, Claire E, environmental program asst, \$43,656
 Winslow, Jackson, environmental program asst, \$43,656
 Wisdom, Abigail, seasonal aide, \$15.00/hr
 Wisdom, Jered D, park/historic site manager, \$56,996
 Wiseman, Karla C, senior program specialist, \$61,219
 Withington, William A, specialized trades worker, \$43,460
 Witt-Scott, Juliana, admin support assistant, \$36,214
 Wolf, Jason C, environmental program spec, \$58,829
 Wolf, Melissa, research/data analyst, \$51,192
 Wolfiger, Amanda, miscellaneous professional, \$55,981
 Wolken, Cynthia K, miscellaneous professional, \$23,50/hr
 Womack, Jeana, park/historic site technician, \$35,282
 Wood, Christopher L, environmental program spv, \$64,809
 Wood, Dillyn, seasonal aide, \$15.00/hr
 Woods, Aaron M, environmental program spv, \$63,889
 Woods, Walter, specialized trades worker, \$43,460
 Woodward, Philip D, specialized trades worker, \$43,460
 Woodward, Thomas L, park/historic site manager, \$63,015
 Woody, Lana E, park/historic site manager, \$59,162
 Workman, Alisha J, admin support assistant, \$37,270
 Worthington, Alexander, seasonal aide, \$15.25/hr
 Worthington, Emerson, seasonal aide, \$15.00/hr
 Wright, Brendin, associate engineer, \$60,360
 Wright, Brooke, admin support assistant, \$35,092
 Wright, Caleb, specialized trades worker, \$43,460
 Wright, Karl K, lead admin support assistant, \$35,424
 Wright, Kendal, park ranger corporal, \$56,332
 Wright, Sarah, environmental program spec, \$58,848
 Wright, Travis, maintenance/grounds technician, \$37,826
 Wulff, Lisa M, associate engineer, \$61,307
 Wyatt, Michael S, environmental program analyst, \$54,481
 Wym, Jennifer N, admin support assistant, \$37,337
 Wysong, Tiffany, environmental program spec, \$54,279
 Yamazaki, Kerry L, program coordinator, \$64,150
 Yancy, Holly E, admin support professional, \$44,349
 Yarbrough, Wyatt L, office worker miscellaneous, \$15.81/hr
 Yarger, Lyndsee, public relations coordinator, \$45,330
 Yates, Anthony D, seasonal aide, \$15.00/hr
 Yates, Jessica, environmental program asst, \$46,124
 Yates, Karen F, environmental program analyst, \$50,832
 Yates, Michael L, seasonal aide, \$16.31/hr
 Yocum, Jared A, park/historic site manager, \$56,996
 Young, Chia-Wei, engineer supervisor, \$76,725
 Young, Dalton, environmental program asst, \$46,958
 Young, Dustin P, park/historic site coordinator, \$58,000
 Young, Gregory R, seasonal aide, \$15.00/hr
 Young, Rebecca A, park/historic site supervisor, \$61,187
 Young, William, seasonal aide, \$15.10/hr
 Yount, Arln E, maintenance/grounds technician, \$37,826
 Zachary, Muriel A, park/historic site supervisor, \$55,088
 Zalneraitis, Benjamin N, environmental prgm analyst, \$54,280
 Zamarripa, Ruben, environmental program spv, \$70,299
 Zeaman, William S, environmental program spv, \$75,000
 Zembles, Keaton, seasonal aide, \$15.10/hr
 Zembles, Lane, seasonal aide, \$15.20/hr
 Zemsch, Anna M, seasonal aide, \$17.75/hr
 Zemmer, Sally, environmental program spec, \$59,712

Zerwig, Cherie L, admin support professional, \$43,510
 Zewdie, Lemma, environmental program analyst, \$55,573
 Zielinski, Michael, program manager, \$84,220
 Zimmerman, Kaden, environmental program analyst, \$46,800
 Zimmerschied, Melissa D, seasonal aide, \$17.00/hr
 Zion, Mallery, seasonal aide, \$15.00/hr
 Zirkle, Leslie J, environmental program analyst, \$52,385

Department of Public Safety

Lewis & Clark State Office Bldg, PO Box 749, Jefferson
 City 65102

Karsten, Sandra K, state department director, \$167,775
 Abbott, Trenton N, comm operator trainee, \$52,368
 Abel, Carol A, senior support care assistant, \$41,958
 Abel, William H, corporal, \$93,672
 Aberle, Pamela M, program supervisor, \$55,128
 Ackerman, Brittany L, driver examiner III, \$43,752
 Acord, Matthew P, corporal, \$77,160
 Acree, James C, trooper 1st class, \$88,464
 Adair, Anthony S, commercial vehicle officer, \$56,664
 Adair, Loretta, regulatory auditor, \$52,109
 Adams, Ashley L, cdl examiner, \$46,176
 Adams, Bradley W, garage superintendent, \$72,432
 Adams, Charisma D, support care assistant, \$36,628
 Adams, Jaime J, support care assistant, \$39,716
 Adams, Jennifer T, sr licensed practical nurse, \$62,428
 Adams, Jessi E, cook supervisor, \$35,712
 Adams, Kenneth K, automotive technician III, \$49,680
 Adams, Lawrence A, chaplain, \$21,74/hr
 Adams, Michael D, sergeant, \$99,648
 Adams, Rebecca K, communications operator I, \$54,336
 Adams, Shane A, admin support professional, \$39,132
 Adams, Terry J, sergeant, \$99,648
 Adams, Tracy L, criminalist supervisor, \$83,808
 Adams, Valerie L, lead admin support assistant, \$39,186
 Adams, Vance H, senior safety inspector, \$62,332
 Addie, Emma L, direct care aide, \$16.31/hr
 Adelman, Tristan R, trooper 1st class, \$66,192
 Adkins, James S, chief technician, \$91,680
 Adkisson, Jawana N, accounts assistant, \$37,057
 Adler, Kimberly A, clerk-typist III, \$37,392
 Ahern, Ethan P, lieutenant, \$113,256
 Ahern, Nathan C, lieutenant, \$113,256
 Ahlefeld, Nicholas M, technician II, \$39,432
 Ahrens, Wallace V, sergeant, \$99,648
 Akers, Emily A, probationary trooper, \$57,984
 Akers, Maria M, food service assistant, \$34,095
 Akrobetu, David F, computer info tech spec II, \$89,472
 Alajbegovic, Amer, typist, \$16.31/hr
 Alberg, Ryan P, miscellaneous professional, \$22.39/hr
 Alberg, Ryan P, miscellaneous professional, \$29.84/hr
 Albers, Jason S, corporal, \$88,536
 Alcorn, Bryce A, trooper 1st class, \$66,192
 Aldahan, Mohammed, miscellaneous professional, \$45.62/hr
 Aldrich, Ryan D, commercial vehicle officer, \$62,832
 Alexander, Amy E, miscellaneous professional, \$22.84/hr
 Alexander, Amy E, miscellaneous professional, \$29.84/hr
 Alexander, Amy E, support care assistant, \$37,306
 Alexander, Angella D, emergency management officer, \$39,918
 Allee, Robert A, trooper 1st class, \$66,192
 Allen, Amanda M, support care assistant, \$36,967
 Allen, Kelly C, electronic gaming security spv, \$73,813
 Allen, Randy C, maintenance/grounds technician, \$40,227
 Allen, Scotty L, legal counsel, \$102,409
 Allen, Tionne S, support care assistant, \$36,628
 Allison, Clay N, senior safety inspector, \$47,089
 Almeida, Dusty N, support care assistant, \$36,628
 Alonzo, Cheryl A, regulatory compliance manager, \$102,080
 Alston, Shelia M, clerk-typist III, \$35,592
 Alston-Smith, Virginia A, driver examiner III, \$44,520
 Altermatt, Shawn D, sergeant, \$99,648
 Altis, Alan R, miscellaneous professional, \$22.81/hr
 Altis, Alan R, miscellaneous professional, \$29.84/hr
 Alton, Jeffrey, sr emergency management ofcr, \$64,809
 Alvarado, Jeffrey, food service assistant, \$37,116
 Amend, Allison A, personnel records clerk III, \$42,984
 Ames, Teresa L, custodial manager, \$44,593
 Amighetti, Louis G, sergeant, \$99,648
 Amor, Bilel, miscellaneous professional, \$45.62/hr
 Amos, Edythe M, senior support care assistant, \$39,795
 Amsinger, Janet L, miscellaneous professional, \$17.11/hr

- Anders, April M, food service worker, \$38,288
 Anders, Brian M, sergeant, \$99,648
 Anderson, Amber L, clinical caseworker, \$41,108
 Anderson, Brian N, lieutenant, \$113,256
 Anderson, Deonte A, food service assistant, \$34,367
 Anderson, Faith A, admin support professional, \$52,986
 Anderson, Jessalin A, assistant chief operator, \$84,312
 Anderson, Sattinie, accounts supervisor, \$56,682
 Anderson, Shane C, driver examiner sprv, \$49,680
 Anderson, Sheldon C, support care assistant, \$18,653
 Anderson, Tyler, sr commissioned investigator, \$50,298
 Andraea, Alyssa L, registered nurse spec/spv, \$92,148
 Andraea, Alyssa L, registered nurse, \$32.61/hr
 Andres, Carrie L, human resources manager, \$76,000
 Andrews, Catherine T, administrative support clerk, \$33,914
 Ankrum, Amanda L, support care assistant, \$37,306
 Ansberry, Brigid K, support care assistant, \$18,653
 Anstine, Leslie A, miscellaneous professional, \$24.54/hr
 Anstine, Leslie A, miscellaneous professional, \$35.41/hr
 Antill, Misty L, admin support assistant, \$38,589
 Apel, Clara E, trainer/auditor IV, \$64,848
 Applebury, Dena R, chief operator, \$91,680
 Applegate, Michelle D, driver examiner sprv, \$50,664
 Apple, Sharon M, support care assistant, \$39,716
 Aquino, Connie M, clerk, \$16.31/hr
 Araiza, Jordan A, senior safety inspector, \$46,169
 Arbutnot, Christopher M, sergeant, \$99,648
 Archambault, Benjamin W, sr licensed practical nurse, \$62,428
 Arens, Rachel N, senior support care assistant, \$40,059
 Armistead, Joseph L, captain, \$122,616
 Armstrong, Andrew A, sergeant, \$99,648
 Armstrong, Craig A, miscellaneous professional, \$28.26/hr
 Armstrong, Craig A, miscellaneous professional, \$51.61/hr
 Armstrong, Troy D, miscellaneous professional, \$21.96/hr
 Armstrong, Troy D, miscellaneous professional, \$29.25/hr
 Arndt, Ciera P, direct care aide, \$16.31/hr
 Arnold, Kathryn I, food service assistant, \$35,741
 Arnold, Kenneth M, custodial assistant, \$35,459
 Arthur, Colin L, typist, \$16.31/hr
 Artz, Ericka A, miscellaneous professional, \$23.39/hr
 Artz, Ericka A, miscellaneous professional, \$25.82/hr
 Ash, James L, commercial vehicle officer, \$55,536
 Ashbrook, Erin D, registered nurse spec/spv, \$88,359
 Ashbrook, Erin D, registered nurse, \$32.61/hr
 Ashby, Jason A, corporal, \$83,784
 Ashby, Marc R, corporal, \$83,784
 Ashley, Sletcha C, food service assistant, \$35,459
 Ashley, Michael, probationary trooper, \$62,952
 Askins, Justin M, miscellaneous professional, \$23.39/hr
 Askins, Justin M, miscellaneous professional, \$25.82/hr
 Atencio, Ashley B, communications operator III, \$61,224
 Atherton, Jonathan R, trooper 1st class, \$67,248
 Atkinson, Neil R, miscellaneous professional, \$25.36/hr
 Atkinson, Samuel K, legal counsel, \$117,696
 Aubuchon, Robert J, trooper 1st class, \$83,784
 Audrain, Jean L, miscellaneous professional, \$26.50/hr
 Audrain, Jean L, miscellaneous professional, \$35.09/hr
 Aumiller, Dana P, miscellaneous professional, \$34.88/hr
 Aumiller, Dana P, miscellaneous professional, \$40.59/hr
 Aumiller, Matthew W, miscellaneous professional, \$22.89/hr
 Aumiller, Matthew W, miscellaneous professional, \$29.84/hr
 Ausmus, Rhonda M, comm operator trainee, \$52,368
 Autenrieth, Michael G, sergeant, \$88,536
 Axelrod, David R, assistant chief operator, \$84,312
 Ayers, Richard L, corporal, \$93,672
 Aylward, Sean M, miscellaneous professional, \$24.19/hr
 Aylward, Sean M, miscellaneous professional, \$29.25/hr
 Ayres, Grant A, trooper 1st class, \$74,016
 Aytes, Bradley S, probationary trooper, \$57,984
 Bach, Pamela J, custodial manager, \$41,869
 Bacon, Kimberley A, miscellaneous professional, \$29.25/hr
 Bacon, Kimberley A, miscellaneous professional, \$24.19/hr
 Badgett, Trenton A, corporal, \$93,672
 Badresingh, Ryan C, computer info tech spec II, \$91,368
 Bahr, Ryan W, corporal, \$93,672
 Bailes, Shawn M, criminalist supervisor, \$89,472
 Bailey, Veronica R, support care assistant, \$36,628
 Baillargeon, Jason, special asst professional, \$59,656
 Bair, Jeffery A, lieutenant, \$113,256
 Bair, Kathie A, cdl examination auditor, \$50,664
 Baird, Joshua S, trooper 1st class, \$68,304
 Baird, Macy T, probationary trooper, \$62,952
 Baird-Stansberry, Jessica S, driver examiner sprv, \$49,680
 Baker, Andrew D, trooper 1st class, \$66,192
 Baker, Angela R, support care assistant, \$40,788
 Baker, Brian C, sr commissioned investigator, \$50,298
 Baker, Catherine P, chief operator, \$91,680
 Baker, Michael E, maintenance/grounds technician, \$40,227
 Baker, Michael J, criminalist supervisor, \$85,584
 Baker, Todd C, trooper 1st class, \$72,936
 Baldwin, Brittany A, criminalist supervisor, \$85,584
 Baldwin, Jessica L, criminalist III, \$70,992
 Baldwin, Kelli M, support care assistant, \$37,306
 Baldwin, Stanley R, motor vehicle inspector III, \$40,152
 Bales, Christa L, support care assistant, \$37,306
 Balkenbush, Ellen K, advanced emergency mgmt ofcr, \$54,008
 Ball, Kristin M, driver examiner I, \$39,432
 Ballard, Faith L, support care assistant, \$36,709
 Ballard, Scott A, lieutenant, \$113,256
 Balver, Shannon M, benefit program specialist, \$46,074
 Bandy, Anthony J, capitol police officer, \$52,880
 Banks, Kristie D, social services aide, \$17.39/hr
 Banks, Veronica S, registered nurse spec/spv, \$92,148
 Banks, Veronica S, registered nurse, \$32.61/hr
 Bannick, Kathryn I, criminalist I, \$51,576
 Baratti, Nico J, computer info technologist II, \$54,480
 Barba, Kyle G, trooper, \$64,032
 Barbee, James M, crim intel analyst I, \$49,680
 Barbour, Donald R, sergeant, \$99,648
 Barclay, Charles M, corporal, \$79,272
 Bargen, Matthew W, miscellaneous professional, \$22.39/hr
 Bargen, Matthew W, miscellaneous professional, \$34.40/hr
 Barham, Jocelyn, sr licensed practical nurse, \$69,361
 Barjenbruch, Peggy W, physician, \$74,458
 Barks, Melvin A, senior safety inspector, \$61,294
 Barlow, Gabriel W, building & grounds maint II, \$33,936
 Barnard, Dakota, direct care aide, \$16.31/hr
 Barnes, Amy M, technician III, \$43,752
 Barnes, Krystal M, grants specialist, \$54,008
 Barnes, Ryan K, sr commissioned investigator, \$50,298
 Barnett, Danielle R, direct care aide, \$16.31/hr
 Barnett, Kelly A, trooper 1st class, \$81,456
 Barnett, Regina A, laboratory evidence tech II, \$36,912
 Barnett, Shani R, admin support assistant, \$34,811
 Barnfield, Martin E, maintenance/grounds technician, \$35,195
 Barrett, Michael R, custodial assistant, \$34,095
 Barrett, Timothy A, sergeant, \$99,648
 Barron, Mayela, corporal, \$75,096
 Barrow, Robert W, miscellaneous professional, \$22.39/hr
 Barrow, Robert W, miscellaneous professional, \$29.84/hr
 Bartel, Eric T, sergeant, \$99,648
 Barthelmass, Todd M, sergeant, \$99,648
 Bartlett, Dean A, corporal, \$93,672
 Bartlett, Dylan M, scale maintenance tech chief, \$61,536
 Barton, Edward L, senior safety inspector, \$61,294
 Barton, Stacy R, chief motor vehicle insp, \$51,576
 Basinger, Meghan E, public information spe III, \$47,904
 Basler, Christopher J, miscellaneous professional, \$22.39/hr
 Basler, Christopher J, miscellaneous professional, \$35.09/hr
 Bassett, John C, specialist II, \$46,176
 Bassinson, Jeffrey K, video prod specialist II, \$60,432
 Bates, Nikki S, criminalist III, \$73,920
 Batey, Kevin M, building & grounds maint supv, \$39,960
 Battreal, Cyle C, trooper, \$64,032
 Bauer, Robert C, miscellaneous technical, \$17.74/hr
 Bauer, Travis S, assistant chief technician, \$62,256
 Baughman, Joseph S, trooper 1st class, \$88,464
 Baur, Kelly J, direct care aide, \$16.31/hr
 Bautista, Angelita O, senior support care assistant, \$39,793
 Bax, Nicole D, computer info tech spec II, \$87,432
 Bax, Nolan A, sergeant, \$77,160
 Baxter, Trent A, corporal, \$81,456
 Baysinger, Deborah M, miscellaneous professional, \$26.50/hr
 Baysinger, Deborah M, miscellaneous professional, \$45.87/hr
 Beaman-Cook, Aimee, support care assistant, \$36,628
 Bean, James T, division director, \$107,084
 Bean, Stephen W, probationary trooper, \$62,952
 Beard, Bryan M, sergeant, \$99,648
 Bearden, Bradley S, lieutenant, \$113,256
 Beasley, Jamie R, miscellaneous professional, \$25.23/hr
 Beasley, Jamie R, miscellaneous professional, \$30.22/hr
 Beasley, Lori A, senior support care assistant, \$41,286
 Beasley, Sally A, sr licensed practical nurse, \$62,428
 Beaton, Amy E, lieutenant, \$113,256
 Beaton, John B, assistant chief operator, \$84,312
 Beaulieu, Geoffrey A, corporal, \$74,016
 Beauter, Stephen J, miscellaneous professional, \$23.39/hr
 Beauter, Stephen J, miscellaneous professional, \$25.82/hr
 Bebe, Matthew S, law enforcement officer, \$27.18/hr
 Bechard, Kenneth R, corporal, \$77,160

Beck, Christian N, support care assistant, \$36,628
 Beck, Colton J, trooper 1st class, \$72,936
 Beck, David A, trooper 1st class, \$67,248
 Beck, Mona L, laundry worker, \$35,950
 Beck, Taylor N, custodial assistant, \$34,095
 Becker, Daniel R, corporal, \$77,160
 Becker, Edward A, director of nursing, \$98,531
 Becker, Jennifer L, miscellaneous professional, \$19.09/hr
 Becker, Tesha A, sr licensed practical nurse, \$62,428
 Beckerman, Zachariah P, trooper, \$64,032
 Beckton, Laurie L, support care assistant, \$36,628
 Beckwith, Andrew M, corporal, \$81,456
 Bedford, Michele L, sr licensed practical nurse, \$64,459
 Beesley, Katie, advanced emergency mgmt ofcr, \$57,460
 Beeson, Trent S, trooper 1st class, \$68,304
 Beetem, Elizabeth M, lead admin support assistant, \$43,535
 Begley, Aaron P, special asst professional, \$56,146
 Behrens, Paul M, lieutenant, \$113,256
 Bekas, Christopher T, criminalist III, \$70,992
 Belardo, Daren C, trooper 1st class, \$79,272
 Belcher, Jason M, cvo supervisor, \$69,504
 Bell, Andrew J, sergeant, \$99,648
 Bell, Lakesha S, support care assistant, \$36,628
 Bell, Miranda K, sr licensed practical nurse, \$64,459
 Bellamy, Robin L, miscellaneous professional, \$35.09/hr
 Bellamy, Robin L, miscellaneous professional, \$22.39/hr
 Bellers, Jon-Yves E, corporal, \$75,096
 Bellinger, Randy A, miscellaneous technical, \$18.34/hr
 Belote, Thomas L, corporal, \$93,672
 Belsha, Danna L, registered nurse, \$83,412
 Belshs, Michael S, sergeant, \$99,648
 Belt, Alexander A, criminalist supervisor, \$85,584
 Belt, Jeffrey L, automotive technician III, \$49,680
 Beltz, Tara M, registered nurse spec/spv, \$92,148
 Beltz, Tara M, registered nurse, \$32.61/hr
 Bench, Kelly A, driver examiner III, \$43,752
 Benitez, Maria F, support care assistant, \$37,306
 Benke, Luke A, trooper 1st class, \$66,192
 Benne, Adam C, criminalist supervisor, \$97,512
 Benner, Andrew G, program manager, \$77,016
 Bennett, Cody S, probationary trooper, \$57,984
 Bennett, James A, sergeant, \$99,648
 Bennett, Micah G, trooper 1st class, \$66,192
 Benson, Karen, miscellaneous professional, \$27.18/hr
 Benson, Mark D, trooper 1st class, \$65,112
 Bentlage, Molly E, capitol police dispatcher, \$44,219
 Bentrup, Julie M, clerk-typist III, \$35,592
 Benyo, Linda S, bldg/gnds maint I temporary, \$16.31/hr
 Benzie, Maurice E, corporal, \$93,672
 Berghold, Jenna M, support care assistant, \$37,306
 Berhorst, Connie A, program manager, \$93,072
 Berhorst, Heather M, program coordinator, \$83,463
 Berhorst, Julie A, special asst-office & clerical, \$48,624
 Berkel, Megan S, support care assistant, \$37,306
 Bermond, Kelly S, commissioned investigator, \$50,463
 Berry, Chance D, trooper 1st class, \$71,856
 Berry, John D, examination monitor, \$19.30/hr
 Bert, Dylan H, trooper, \$64,032
 Besemer, Steven C, designated principal asst div, \$101,473
 Besse, Denise M, admin support assistant, \$40,003
 Best, John, maintenance/grounds supervisor, \$53,474
 Bianchi, Brian S, miscellaneous professional, \$22.39/hr
 Bianchi, Brian S, miscellaneous professional, \$26.38/hr
 Bible, Terry A, corporal, \$93,672
 Bickel, Lesley, typist, \$19.50/hr
 Bickell, Danny A, corporal, \$93,672
 Biederman, Michelle N, senior regulatory auditor, \$68,106
 Bielawski, Steve M, lieutenant, \$113,256
 Bierer, Frederick D, sergeant, \$99,648
 Biesemeyer, Tamera, lead admin support assistant, \$37,431
 Biggerstaff, Brock A, staff dev training specialist, \$50,115
 Billings, Brock A, probationary trooper, \$62,952
 Billings, Jordan R, probationary trooper, \$62,952
 Billiot, Adam P, probationary trooper, \$62,952
 Bilyeu, Donald L, corporal, \$75,096
 Bilyeu, Shannon S, accounting specialist I, \$47,904
 Bise, Dana G, insurance clerk, \$41,520
 Bishop, Catherine M, corporal, \$88,536
 Bishop, Cynthia A, technician III, \$43,752
 Bishop, Eric W, cdl examiner, \$46,176
 Bishop, Nathaniel V, trooper, \$62,952
 Bishop, Reeve L, miscellaneous professional, \$23.39/hr
 Bishop, Reeve L, miscellaneous professional, \$25.82/hr
 Bishop, Richard A, capitol police officer, \$58,685
 Bixler, Gregory A, probationary trooper, \$62,952
 Black, Stuart D, sergeant, \$99,648
 Blackmon, Christopher R, corporal, \$93,672
 Blackmon, Kayla C, support care assistant, \$37,920
 Blackston, Shawn M, corporal, \$75,096
 Blackwell, Karla, therapeutic services worker, \$36,741
 Blackwell, Rebekah A, sr licensed practical nurse, \$62,428
 Blair, Erica M, driver, \$16.31/hr
 Blair-Hossaini, Sierra J, direct care aide, \$16.31/hr
 Blankenbaker, Benjamin J, corporal, \$93,672
 Blankenship, Darron F, lieutenant, \$113,256
 Blankenship, Derek B, corporal, \$86,064
 Blasingain, Erica L, support care assistant, \$37,306
 Blatchford, Thomas K, registered nurse, \$41,706
 Blaylock, Edwin A, captain, \$122,616
 Blessing, Joseph P, registered nurse spec/spv, \$92,148
 Blinkinsop, John P, trooper, \$64,032
 Bliss, Breanna, support care assistant, \$37,306
 Block, Jenifer M, senior accountant, \$62,742
 Block, Rebecca J, grants officer, \$54,008
 Blomberg, Patricia A, accountant, \$50,463
 Blue, Caleb J, trooper 1st class, \$67,248
 Blunt, Bryan J, motor vehicle inspector III, \$40,152
 Bly, Amber D, support care assistant, \$33,575
 Blyzes, Christine E, senior support care assistant, \$41,958
 Boatright, Cory B, motor vehicle inspector III, \$40,152
 Bochucinski, Daniel M, trooper 1st class, \$65,112
 Bock, Julie A, building & grounds maint II, \$33,936
 Bode, Karen L, bldg/gnds maint I temporary, \$16.31/hr
 Bode, Margo A, miscellaneous professional, \$24.54/hr
 Bode, Margo A, miscellaneous professional, \$35.41/hr
 Boeckman, Ryan L, computer info tech spec II, \$87,432
 Boehmer, Dakota S, crim intel analyst I, \$51,576
 Boes, Andrea R, food service worker, \$35,452
 Boes, Tara L, technician III, \$42,984
 Boessen, Brandy M, grants officer, \$48,915
 Bof, Luke N, trooper 1st class, \$66,192
 Boggs, Timothy D, compliance inspection manager, \$72,289
 Baldwin, Chaucey L, aircraft maintenance spec, \$64,056
 Boldwin, Heather S, technician I, \$36,912
 Boley, Matthew O, grants supervisor, \$69,881
 Bolin, Katelyn F, support care assistant, \$36,628
 Bolinger, Stacey A, division assistant director, \$115,656
 Bolton, Logan M, corporal, \$77,160
 Bond, Coy D, network infrastructure tech, \$68,106
 Bond, Kevin C, deputy state dept director, \$138,984
 Bonds, Fiona, custodial assistant, \$35,459
 Bondurant, Joseph V, corporal, \$70,440
 Bone, Carl W, sergeant, \$99,648
 Bonebrake, Tammy R, support care assistant, \$37,306
 Bonner, Adrina D, support care assistant, \$37,920
 Bonner, Cheryl D, gaming financial analyst, \$78,459
 Bonuchi, Marcy J, technician III, \$43,752
 Booker, Aaron K, trooper, \$64,032
 Boos, Mackenzie L, admin support assistant, \$34,811
 Booth, Michael G, sr emergency management ofcr, \$64,809
 Bopp, Kyle S, chief technician, \$76,416
 Borgic, Aaron T, trooper 1st class, \$72,936
 Borgmeyer, Deirdra N, special asst-office & clerical, \$53,544
 Borgmeyer, Donald P, corporal, \$75,096
 Borgmeyer, Nicholas J, sergeant, \$91,152
 Bosse, Allison J, comm operator trainee, \$52,368
 Botkin, Glenda R, registered nurse, \$32.61/hr
 Botta, Joseph J, crim intel analyst II, \$53,496
 Bottcher, Sirirat, support care assistant, \$39,716
 Bouschard, Mary G, criminalist III, \$70,992
 Bouse, Logan M, miscellaneous technical, \$20.66/hr
 Bowen, John M, bldg/gnds maint I temporary, \$16.31/hr
 Bowen, Stephanie L, licensed practical nurse, \$21.74/hr
 Bowen, Whitney N, senior support care assistant, \$41,286
 Bowling, Asa R, maintenance/grounds technician, \$39,918
 Bowling, Vickie Y, laundry worker, \$36,668
 Bowman, John G, law enforcement officer, \$27.18/hr
 Bowman, Kelly L, assistant chief operator, \$84,312
 Bowman, Zachery T, domestic service worker, \$16.31/hr
 Boyd, Deaira M, food service worker, \$35,452
 Boyd, Deven M, trainer/auditor II, \$49,680
 Boyer, Cynthia M, driver examiner I, \$39,432
 Boyle, Brandi C, clerk-typist III, \$35,592
 Boyle, Brenda J, custodial assistant, \$36,168
 Boyle, Ryan C, sr commissioned investigator, \$50,298
 Boyum, Stacia A, accounting specialist II, \$51,576
 Bozeman, Lillie, sr licensed practical nurse, \$69,361
 Bracken, Shirley A, miscellaneous professional, \$19.96/hr
 Bradford, Malik J, sr licensed practical nurse, \$30.01/hr
 Bradley, Charles E, miscellaneous professional, \$36.14/hr

Bradley, Charles N, corporal, \$93,672
 Bradley, Linda A, driver examiner sprv, \$50,664
 Bradley, Michael L, trooper 1st class, \$74,016
 Bradley, Shanna L, sr licensed practical nurse, \$62,428
 Bradshaw, Cory W, trooper 1st class, \$88,464
 Bradshaw, Derek M, trooper, \$64,032
 Brady, Wallace T, food service worker, \$35,452
 Bragg, Jacob S, lead admin support assistant, \$40,226
 Braithwaite, Sabina A, miscellaneous professional, \$66.58/hr
 Braithwaite, Sabina A, miscellaneous professional, \$68.97/hr
 Brakefield, Janet S, direct care aide, \$16.31/hr
 Bramel, Stacy L, support care assistant, \$36,628
 Branch, Sandy D, information analyst II, \$35,712
 Brand, McDonald H, sergeant, \$99,648
 Brandenburg, Gloria A, sr emergency management ofcr, \$64,809
 Brandt, Jodi E, communications operator III, \$64,056
 Branson, Melanie R, technician III, \$42,984
 Branson, Michelle P, special asst professional, \$72,399
 Branson, Roger D, technician III, \$42,984
 Brantley, Whitney N, support care assistant, \$37,306
 Brantner, Matthew E, commissioned investigator spv, \$65,542
 Branum, Mary B, miscellaneous professional, \$16.53/hr
 Branum, Ryne S, cvo supervisor, \$68,160
 Brasher, Scott R, miscellaneous professional, \$23.39/hr
 Brasher, Scott R, miscellaneous professional, \$22.39/hr
 Brashers, Elisabeth A, senior support care assistant, \$42,580
 Brashers, Jimmy D, health program aide, \$17.21/hr
 Bratcher, Priscilla A, custodial worker, \$37,588
 Braun, Julie K, miscellaneous professional, \$22.45/hr
 Braun, Julie K, miscellaneous professional, \$58.63/hr
 Braun, Kevin L, chief technician, \$85,944
 Brauner, Sharon C, miscellaneous technical, \$20.58/hr
 Brawley, David L, trooper 1st class, \$65,112
 Brawley, Nicole D, clerk-typist III, \$35,592
 Brazas, Shawn A, sergeant, \$99,648
 Breer, Kari L, food service worker, \$35,452
 Breitbach, Joshua R, corporal, \$93,672
 Breitkopf, Petra H, clerk-typist III, \$35,592
 Bremer, Carrie C, food service assistant, \$35,977
 Bremer, William P, sergeant, \$99,648
 Breneke, Joseph W, miscellaneous professional, \$23.39/hr
 Brent, Cassidy M, health program aide, \$17.21/hr
 Brenton, Christine M, corporal, \$93,672
 Brester, William J, chief technician, \$91,680
 Brewer, Ashley N, technician III, \$42,984
 Brewer, Thomas W, trooper, \$64,032
 Bridgeman, Karissa M, registered nurse, \$83,412
 Bridges, Blaine C, trooper 1st class, \$66,192
 Bridges, Darren M, trooper 1st class, \$71,856
 Bridges, Darren R, sr non-commission investigator, \$56,096
 Bridges, Weston, therapeutic services worker, \$36,741
 Briggs, Jeffrey F, grants specialist, \$64,809
 Briggs, Matthew L, automotive technician III, \$46,176
 Bringer, Nicholas J, probationary trooper, \$62,952
 Britt, Editha T, support care assistant, \$33,575
 Britt, Noah G, probationary trooper, \$62,952
 Britt, Norman J, corporal, \$93,672
 Britton, Angela, sr licensed practical nurse, \$62,428
 Britton, Teresa M, registered nurse, \$85,206
 Brock, Jesse W, law enforcement officer, \$27.18/hr
 Broniec, Matthew J, captain, \$122,616
 Brook, Gena R, communications operator I, \$53,328
 Brooks, Bret E, sergeant, \$99,648
 Brooks, Justin K, corporal, \$81,456
 Brooks, Sean C, criminalist supervisor, \$93,384
 Brooks, Veronica M, support care assistant, \$36,628
 Brookshier, Kathy A, support care assistant, \$39,716
 Brookshire, Peggy L, clerk, \$16.31/hr
 Broughton, Brooke M, accounts supervisor, \$56,682
 Brower, Gabrielle L, health program aide, \$17.21/hr
 Brown, Alina M, health program aide, \$17.21/hr
 Brown, Bobby L, registered nurse spec/spv, \$92,148
 Brown, Bobby L, registered nurse, \$32.61/hr
 Brown, Catherine F, division director, \$122,616
 Brown, Catrina L, advanced emergency mgmt ofcr, \$57,460
 Brown, Collin P, trooper, \$64,032
 Brown, Cynthia S, driver examiner sprv, \$50,664
 Brown, Dalon J, probationary trooper, \$57,984
 Brown, David H, sergeant, \$99,648
 Brown, David L, miscellaneous professional, \$23.39/hr
 Brown, David L, miscellaneous professional, \$25.82/hr
 Brown, Demetrius J, laundry worker, \$36,628
 Brown, Donna M, custodial assistant, \$36,823
 Brown, Elizabeth M, driver examiner I, \$39,432
 Brown, Eric F, lieutenant, \$113,256
 Brown, Gloria J, senior support care assistant, \$44,217
 Brown, Gwendolynn R, support care assistant, \$37,306
 Brown, Jenna A, support care assistant, \$36,628
 Brown, Jordan R, corporal, \$69,360
 Brown, Leslie M, support care assistant, \$36,628
 Brown, Marcella D, administrative support clerk, \$33,914
 Brown, Michael, benefit program specialist, \$40,815
 Brown, Ray H, driver examiner sprv, \$50,664
 Brown, Regina C, mvi supervisor, \$47,904
 Brown, Sarah A, criminalist III, \$73,920
 Brown, Seth L, regulatory auditor, \$63,020
 Brown, Shalai E, support care assistant, \$36,628
 Brown, Stacy J, criminalist II, \$60,432
 Brown, Ta'kura L, support care assistant, \$36,628
 Brown, Tanesha M, health program aide, \$17.21/hr
 Brown, Taylor A, food service assistant, \$35,741
 Brown, Tonya E, custodial assistant, \$34,095
 Brown, Traci L, miscellaneous professional, \$24.54/hr
 Brown, Traci L, miscellaneous professional, \$35.41/hr
 Brown, Travis L, corporal, \$93,672
 Brown, Yvonne R, sr licensed practical nurse, \$62,428
 Brown-Hill, Rucell L, support care assistant, \$40,305
 Broxton, Ronald C, emergency management manager, \$101,473
 Broyles, Melissa R, food service assistant, \$33,914
 Broyles, Troy M, trooper 1st class, \$66,192
 Bruce-Schmitz, Andrew C, computer info technologist II, \$54,480
 Bruenger, Skylar T, trooper 1st class, \$67,248
 Brumble, Jason S, lieutenant, \$113,256
 Bruns, Cali N, support care assistant, \$36,628
 Bruns, Carolyn L, senior regulatory auditor, \$68,106
 Bruns, Jennifer L, program coordinator, \$83,463
 Bruntmyer, Alyssa N, health program aide, \$17.21/hr
 Brutsky-Stempkovsky, Igor V, probationary trooper, \$62,952
 Bryan, Andrew L, corporal, \$93,672
 Bryan, Samantha A, technician III, \$42,984
 Bryan, Zackery K, sergeant, \$99,648
 Bryant, Marie E, director of nursing, \$98,531
 Bryson, Cadie J, support care assistant, \$36,628
 Buatte, Cynthia A, miscellaneous professional, \$24.54/hr
 Buatte, Cynthia A, miscellaneous professional, \$34.40/hr
 Bubach, Stacy L, benefit program associate, \$40,479
 Buchanan, Drew T, probationary trooper, \$57,984
 Buchheit, Samuel V, sergeant, \$99,648
 Buck, Cynthia L, registered nurse, \$40.10/hr
 Buckley, Ada M, food service worker, \$38,288
 Buckner, Nakeesha S, support care assistant, \$39,831
 Budd, Laura M, direct care aide, \$16.31/hr
 Bueches, Rebecca L, human resources specialist, \$74,698
 Buehler, Ryan M, benefit program specialist, \$23,037
 Bueno, Charlotte T, direct care aide, \$16.31/hr
 Buerck, Timothy R, electronic gaming sec spec, \$63,020
 Buerky, Timothy C, driver examiner II, \$41,520
 Buffett, Richard, sr commissioned investigator, \$50,298
 Bugg, Jena R, food service assistant, \$34,095
 Buie, Douglas G, commissioned investigator, \$50,463
 Bullock, Shane M, construction project spec, \$63,073
 Bulson, Brandon L, cook I, \$33,936
 Bunch, Ernest G, automotive technician III, \$47,904
 Bunch, Patrick D, crim intel analyst II, \$60,432
 Bundy, Joshua K, support care assistant, \$36,628
 Bundy, Mark R, sr licensed practical nurse, \$62,428
 Burckhardt, Ryan A, captain, \$122,616
 Burdette, Sandra M, custodial assistant, \$35,459
 Burdge, Eric C, direct care aide, \$16.31/hr
 Burgan, David L, emergency management manager, \$76,212
 Burge, Karen C, crim intel analyst II, \$47,016
 Burgio, James, criminalist III, \$72,432
 Burgun, Stephen M, lieutenant, \$113,256
 Burke, Dorinda D, miscellaneous professional, \$22.39/hr
 Burke, Dorinda D, miscellaneous professional, \$40.59/hr
 Burke, Sarah V, health program aide, \$17.21/hr
 Burkhardt, Hannah M, health program aide, \$17.21/hr
 Burks, Lori B, senior support care assistant, \$39,795
 Burks, Marie A, registered nurse spec/spv, \$86,662
 Burnette, Harold D, technical support manager, \$93,384
 Burns, Hope A, driver examiner II, \$41,520
 Burton, Julia M, recreation/music therapist spv, \$55,571
 Burton, Monterio R, food service assistant, \$34,095
 Burval, Amanda M, administrative support clerk, \$33,914
 Buscher, Lori A, clerk IV, \$38,784
 Buschjost, Chad A, duplicating equipment oper III, \$42,984
 Buschjost, Henry M, clerk, \$16.31/hr
 Buschjost, Jason R, human resources generalist, \$54,350
 Bush, Ashley L, support care assistant, \$37,306
 Butaya, Dave J, cdl examiner, \$46,176

Butler, Christopher P, benefit program specialist, \$46,074
 Butner, Jonathan W, chief motor vehicle insp, \$53,496
 Buttram, Richard E, miscellaneous professional, \$25.36/hr
 Byers, Franklin V, driver examiner sprv, \$50,664
 Byers, Ryan C, probationary trooper, \$57,984
 Byington, David S, chief technician, \$91,680
 Byrnes, Robert B, sergeant, \$99,648
 Caban, David R, communications operator III, \$60,216
 Cadwallader, Brandy J, motor vehicle inspector II, \$38,160
 Calderon, Christina M, miscellaneous professional, \$24.54/hr
 Calderon, Christina M, miscellaneous professional, \$35.41/hr
 Caldwell, Deanne R, cdl examiner, \$46,176
 Caldwell, Rachael M, personnel officer I, \$58,896
 Calfee, Jeremy M, driver examiner sprv, \$50,664
 Call, Chelsey R, special asst professional, \$64,319
 Call, Sierra J, laboratory evidence tech I, \$34,608
 Callahan, Gerard G, lieutenant, \$113,256
 Callahan, Samantha L, driver examiner III, \$43,752
 Callahan, Tabitha K, registered nurse, \$83,412
 Callaway, Kody J, food service assistant, \$34,095
 Callihan, John P, communications operator III, \$76,416
 Camerillo, Michael T, custodial assistant, \$35,459
 Cameron, Keiley G, support care assistant, \$36,628
 Campbell, Amber N, laundry worker, \$35,271
 Campbell, Camille J, crim intel analyst I, \$49,680
 Campbell, Charlie N, registered nurse, \$83,412
 Campbell, Haley M, emergency management spv, \$64,809
 Campbell, James R, sergeant, \$99,648
 Campbell, Leandra J, comm operator trainee, \$52,368
 Campbell, Shawn M, corporal, \$93,672
 Campbell, Terry M, clerk, \$17.54/hr
 Canaday, Jennifer J, special asst-office & clerical, \$49,560
 Canales, Marlene, support care assistant, \$37,920
 Cannon, Steve C, building & grounds maint II, \$33,936
 Cantrell, Emma, direct care aide, \$16.31/hr
 Cantrell, Kristen M, clinical caseworker, \$45,330
 Cantrell, Rebecca S, senior support care assistant, \$41,958
 Cantrell, William S, cdl examination auditor, \$49,680
 Capps, Clinton R, sergeant, \$88,536
 Cardenas, Kathryn D, paralegal, \$49,977
 Cardonell, Randy L, miscellaneous professional, \$22.39/hr
 Cardonell, Randy L, miscellaneous professional, \$29.84/hr
 Cardwell, James O, building & grounds maint II, \$33,936
 Carlock, Elisha M, program supervisor, \$55,128
 Carman, Harriet K, typist, \$18,621
 Carman, Linwood, program specialist, \$45,330
 Carman, Stacie K, senior support care assistant, \$41,958
 Carnagey, Derek B, corporal, \$93,672
 Carpenter, Chase L, laboratory evidence tech I, \$33,936
 Carpenter, Emily A, sr staff dev training spec, \$57,460
 Carpenter, Samuel D, corporal, \$93,672
 Carpenter, Sheila A, support care assistant, \$37,306
 Carr, Joshua R, laundry worker, \$35,271
 Carrender, Marilyn C, clerk, \$28.45/hr
 Carrillo, Christopher A, miscellaneous professional, \$23.39/hr
 Carrillo, Christopher A, miscellaneous professional, \$25.82/hr
 Carroll, Allyson M, health program aide, \$17.21/hr
 Carroll, Kyle L, miscellaneous professional, \$25.36/hr
 Carson, Daniel C, maintenance/grounds technician, \$38,761
 Carson, Lyndon T, probationary trooper, \$62,952
 Carson, Michael E, sergeant, \$99,648
 Carter, Cheryl M, clerk-typist III, \$35,592
 Carter, Deirdre R, trainer/auditor III, \$54,048
 Carter, Howard G, chief technician, \$74,208
 Carter, Megan E, driver examiner sprv, \$49,680
 Carter, Melissa J, senior support care assistant, \$40,059
 Carty, Emily A, admin support assistant, \$40,687
 Carver, Brandon L, computer info technologist III, \$61,536
 Carver, Heidi M, emergency management manager, \$76,212
 Carver, Megan K, custodial assistant, \$36,168
 Case, Hannah, support care assistant, \$37,306
 Case, Jennifer R, registered nurse, \$32.61/hr
 Casebeer, Jennifer L, electronic gaming sec spec, \$63,020
 Casey, Cain A, food service assistant, \$35,459
 Casey, Heather R, human resources specialist, \$67,341
 Casey, Sidney A, miscellaneous professional, \$26.50/hr
 Casey, Sidney A, miscellaneous professional, \$29.84/hr
 Casler, Kelly M, miscellaneous professional, \$23.39/hr
 Casler, Kelly M, miscellaneous professional, \$25.82/hr
 Casper, David E, computer info tech spec I, \$70,992
 Casper, Kay E, laundry worker, \$33,914
 Cassidy, Mark A, commissioned investigator, \$51,724
 Cassidy, Jeffery L, commercial vehicle officer, \$52,536
 Cassidy, Marc A, commercial vehicle officer, \$51,724
 Cassil, Terry L, designated principal asst div, \$112,483
 Cassmeyer, Peggy M, miscellaneous professional, \$18.34/hr
 Casteel, Steven P, technician III, \$42,984
 Castleberry, Shawn D, commercial vehicle officer, \$51,576
 Castor, Debra C, technician III, \$42,984
 Caswell, Jerilyn E, office worker miscellaneous, \$16.31/hr
 Cates, Kaylee A, direct care aide, \$16.31/hr
 Caudle, Katie A, miscellaneous professional, \$23.39/hr
 Caudle, Katie A, miscellaneous professional, \$21.96/hr
 Cendroski, Christopher T, maintenance/grounds supvr, \$53,474
 Center, Erin J, business project manager, \$76,660
 Chaney, Jonathan C, director of radio, \$122,616
 Chapman, Ricky J, corporal, \$93,672
 Chappell, Khadejah R, support care assistant, \$32,965
 Char, Douglas M, miscellaneous professional, \$60.86/hr
 Char, Douglas M, miscellaneous professional, \$78.79/hr
 Chastain, Bailey P, communications operator I, \$53,328
 Chastain, Erica N, accounts supervisor, \$56,682
 Chastain, Matthew J, sergeant, \$72,600
 Chastain, Zachary T, trooper, \$64,032
 Chatman, Cole P, corporal, \$93,672
 Chatman, Henry R, maintenance/grounds technician, \$39,918
 Chavarria, Aileen, laboratory evidence tech I, \$37,416
 Chavez, Hannah L, senior support care assistant, \$39,795
 Cheaney, Andrew F, sergeant, \$99,648
 Cheney, Katherine M, crim intel analyst II, \$53,496
 Chernicky, Sativa L, miscellaneous professional, \$24.54/hr
 Chernicky, Sativa L, miscellaneous professional, \$35.41/hr
 Cherry, Cole W, trooper 1st class, \$68,304
 Childs, Anna B, support care assistant, \$37,306
 Childs, Percy S, driver examiner-chief, \$54,480
 Chinn, Maria A, food service worker, \$35,452
 Chisom, Kwayana E, support care assistant, \$37,306
 Chitwood, Mychael S, clerk-typist III, \$35,592
 Choate, Justin W, trooper 1st class, \$88,464
 Choi, Sun N, custodial assistant, \$36,141
 Christ, Christopher C, motor vehicle inspector II, \$38,160
 Christensen, Zachary J, cvo supervisor, \$62,832
 Christian, Dwight L, mvi supervisor, \$48,744
 Christman, Donna M, admin support assistant, \$37,917
 Christmann, Gary A, miscellaneous professional, \$34.95/hr
 Christmann, Gary A, miscellaneous professional, \$58.63/hr
 Christmas, Douglas S, trooper 1st class, \$88,464
 Christoffer, Tammy M, communications operator III, \$76,416
 Chronister, Jared R, trooper 1st class, \$67,248
 Chronister, Mallory N, communications operator I, \$53,328
 Chrostowski, Anthony, maintenance/grounds tech, \$35,195
 Chugg, Makaela N, office worker miscellaneous, \$16.31/hr
 Civitello, Nadine D, miscellaneous professional, \$35.84/hr
 Clad, James A, grants supervisor, \$60,019
 Clamme, Janna K, mvi supervisor, \$48,744
 Clanahan, Bethany M, support care assistant, \$37,920
 Clardy, Darewin L, captain, \$122,616
 Clark, Chad C, corporal, \$93,672
 Clark, Hannah, capitol police officer, \$51,828
 Clark, Heaven, support care assistant, \$37,306
 Clark, Jamie L, custodial assistant, \$35,459
 Clark, Wendy A, sr licensed practical nurse, \$62,428
 Clarkston, Kimberly A, program supervisor, \$55,128
 Claus, Alisha M, direct care aide, \$16.31/hr
 Clausen, Lauren K, communications technician III, \$60,216
 Clausing, Erica M, miscellaneous professional, \$24.54/hr
 Clausing, Erica M, miscellaneous professional, \$35.41/hr
 Clayton, Jennifer L, support care assistant, \$33,575
 Cleeton, Justin L, trooper 1st class, \$71,856
 Clema, Debra S, driver examiner-chief, \$54,480
 Clements, Kimberly A, cdl examiner, \$46,176
 Clemons, Eric R, capitol police lieutenant, \$76,317
 Clemons, Haven L, trooper 1st class, \$66,192
 Cleveland, Jimmy L, chief technician, \$91,680
 Cliburn, Gage D, food service helper I, \$33,936
 Climer, David G, senior regulatory auditor, \$68,106
 Cline, Anne M, domestic service worker, \$16.31/hr
 Cline, Danny S, trainer/auditor IV, \$66,144
 Cline, Marlaina P, custodial assistant, \$33,914
 Cline, Michael S, trooper 1st class, \$66,192
 Cline, Robert E, miscellaneous professional, \$41.72/hr
 Cline, Robert E, miscellaneous professional, \$31.33/hr
 Close, Ashlie M, commercial vehicle officer, \$56,664
 Clouse, Shane W, assistant chief technician, \$62,256
 Cluver, Jason J, lieutenant, \$113,256
 Cluver, Jonathan A, sergeant, \$99,648
 Clyne, Thomas K, miscellaneous professional, \$29.25/hr
 Clyne, Thomas K, miscellaneous professional, \$24.19/hr
 Coale, Toko S, mvi analyst, \$40,848
 Coats, Stephen A, lieutenant, \$113,256

Cobb, Cheryl D, public information spe III, \$49,680
 Cochran, Chelsie N, custodial assistant, \$34,095
 Cody, Matthew J, sergeant, \$99,648
 Coffey, Bradley W, section chief, \$100,416
 Coffey, Travis L, corporal, \$88,536
 Coker, Brandon S, computer info tech spec II, \$87,432
 Cole, Billy V, corporal, \$86,064
 Cole, Kristen M, administrative manager, \$79,393
 Cole, Penny S, miscellaneous professional, \$22.39/hr
 Cole, Penny S, miscellaneous professional, \$34.40/hr
 Coleman, Bobbie J, cdl examiner, \$46,176
 Coleman, Lane C, trooper, \$62,952
 Coleman, Michael W, trooper 1st class, \$79,272
 Coleman, Rebecca L, clerk-typist III, \$35,592
 Coleman, Stephanie R, registered nurse, \$83,412
 Coley, Kiambra J, senior support care assistant, \$39,793
 Collett, Corey W, senior program specialist, \$57,460
 Collier, Gaylan S, maintenance/grounds supervisor, \$48,549
 Collier, Jackson S, probationary trooper, \$57,984
 Collier, Jeffery A, senior safety inspector, \$47,933
 Collier, Schyler A, support care assistant, \$41,057
 Collins, Alonzo, direct care aide, \$16.31/hr
 Collins, Alonzo M, trooper 1st class, \$66,192
 Collins, Barbara A, trooper 1st class, \$83,784
 Collins, Cory M, driver examiner II, \$41,520
 Collins, Jack J, probationary trooper, \$62,952
 Collins, James W, corporal, \$93,672
 Collins, Jeffrey, sr non-commission investigator, \$47,959
 Colman, Chris L, cvo supervisor, \$69,504
 Colwell, John L, trooper 1st class, \$66,192
 Colyott, Kevin E, staff dev training specialist, \$68,096
 Combs, Lucas J, trooper 1st class, \$66,192
 Comely, Tracy D, driver examiner I, \$39,432
 Comer, Benjamin N, sergeant, \$99,648
 Comstock, Suzanne L, miscellaneous professional, \$17.16/hr
 Conard, Beckie D, sr licensed practical nurse, \$62,428
 Conklin, Lisa K, therapeutic services worker, \$39,680
 Conley, Carla J, miscellaneous professional, \$22.60/hr
 Conley, Timothy C, miscellaneous professional, \$30.12/hr
 Conley, Timothy C, miscellaneous professional, \$41.72/hr
 Conn, Krystal L, technician III, \$42,984
 Connell, Tracy R, driver examiner III, \$43,752
 Conner, Kayla D, support care assistant, \$37,920
 Conner, Rhonda K, registered nurse, \$83,412
 Conner, William S, communications operator III, \$76,416
 Conner, Zachariah L, support care assistant, \$37,920
 Connor, William J, motor vehicle inspector II, \$38,160
 Conover, Joshua D, trooper 1st class, \$66,192
 Conrad, Hailey M, registered nurse spec/spv, \$92,148
 Conrad, Jonathan M, corporal, \$88,536
 Conrad, Joshua D, trooper 1st class, \$72,936
 Conway, James E, trooper 1st class, \$88,464
 Cook, Allen W, cvo supervisor, \$69,504
 Cook, Amy M, driver examiner sprv, \$49,680
 Cook, Anastacia T, senior support care assistant, \$39,795
 Cook, Anthony J, trooper 1st class, \$71,856
 Cook, Carrie A, communications operator II, \$55,320
 Cook, Clinton R, commercial vehicle officer, \$56,664
 Cook, Craig A, trooper 1st class, \$81,456
 Cook, Darrell E, capitol police officer, \$52,880
 Cook, Elaina N, clerk, \$16.31/hr
 Cook, Eric A, chief technician, \$72,048
 Cook, Jeffrey A, maintenance/grounds supervisor, \$54,279
 Cook, Juliet, senior support care assistant, \$44,217
 Cook, Karen L, miscellaneous professional, \$22.84/hr
 Cook, Karen L, miscellaneous professional, \$24.66/hr
 Cook, Matthew R, corporal, \$93,672
 Cook, Samantha B, senior support care assistant, \$39,793
 Cook, Tyler C, food service assistant, \$33,914
 Cook, Victoria K, health information technician, \$56,146
 Cook, Yvonne D, miscellaneous professional, \$19.96/hr
 Cooksey, James C, sergeant, \$99,648
 Cooksey, Shawn M, supply manager II, \$46,176
 Cool, Keenan J, trooper 1st class, \$74,016
 Cool, Stephen J, corporal, \$83,784
 Coon, Michele L, lieutenant, \$113,256
 Cooper, Barbara, food service assistant, \$33,914
 Cooper, Billie G, cvo supervisor, \$69,504
 Cooper, Jeri O, human resources assistant, \$49,129
 Cooper, Randall K, cvo supervisor, \$69,504
 Cooper, Todd M, assistant chief operator, \$84,312
 Cooper, Vernon L, custodial assistant, \$36,141
 Coppage, Braxton P, clinical caseworker, \$43,060
 Coppaway, Alayna R, support care assistant, \$37,306
 Corbett, Salena M, health program aide, \$17.21/hr
 Corcoran, Easton R, trooper 1st class, \$66,192
 Corcoran, Katie L, criminalist III, \$73,920
 Corrigan, James K, capitol police officer, \$56,993
 Cosby, Jody L, laundry worker, \$35,977
 Cosey, Tumica L, driver examiner sprv, \$50,664
 Cosmas, Christopher S, miscellaneous professional, \$23.39/hr
 Cosmas, Christopher S, miscellaneous professional, \$29.84/hr
 Coss, Craig, miscellaneous professional, \$21.96/hr
 Coss, Craig, miscellaneous professional, \$26.38/hr
 Costley, Zachary T, trooper, \$64,032
 Couch, Alexis J, support care assistant, \$37,306
 Couch, Stephanie D, admin support assistant, \$40,003
 Couch, Terri A, food service manager, \$43,840
 Coulson, Jeffrey L, sergeant, \$99,648
 Council, Brooklyn K, health program aide, \$17.21/hr
 Counts, Mark D, cvo supervisor, \$69,504
 Courter, Adrienne A, registered nurse spec/spv, \$93,484
 Courter, Adrienne A, registered nurse, \$32.61/hr
 Cowan, Howard B, sergeant, \$99,648
 Cox, James D, sergeant, \$99,648
 Cox, Kendra D, cdl examination auditor, \$49,680
 Cox, Pamela J, cdl examiner, \$47,016
 Cox, Shelby J, miscellaneous professional, \$29.84/hr
 Cox, Shelby J, miscellaneous professional, \$23.39/hr
 Coy, Krystalyn H, trooper 1st class, \$74,016
 Cozby, Katherine J, food service worker, \$35,452
 Crabtree, Steven H, corporal, \$93,672
 Craft, Donna K, custodial worker, \$37,587
 Crafton, Dustin H, trooper 1st class, \$88,464
 Crafton, Jason W, criminalist supervisor, \$85,584
 Crafton, Leamon E, criminalist III, \$70,992
 Craig, Aaron S, corporal, \$93,672
 Craig, Cory W, sergeant, \$99,648
 Craig, David T, trooper, \$64,032
 Craig, Timothy S, corporal, \$93,672
 Craigg, Maryann M, miscellaneous professional, \$22.89/hr
 Crandal, Laura M, criminalist III, \$70,992
 Crank, David W, sergeant, \$99,648
 Crase, Michael D, assistant chief operator, \$84,312
 Cravens, Jeffrey A, sergeant, \$99,648
 Crawford, Brenda M, laundry worker, \$35,977
 Crawford, Brian N, trooper 1st class, \$71,856
 Crawford, Deanna L, lead admin support assistant, \$40,830
 Crawford, Madison E, support care assistant, \$18,314
 Crawford, Sarah N, grants officer, \$54,008
 Creach, Kerry K, division assistant director, \$113,256
 Creach, Remmey R, specialist I, \$39,960
 Creasey, Keri K, recreation/music therapist spv, \$57,655
 Creasey, Robert C, trooper 1st class, \$88,464
 Creelius, Virginia A, support care assistant, \$37,306
 Crede, Tracy A, technician III, \$42,984
 Cressman, Trey H, comm operator trainee, \$52,368
 Cretel, Roland H, motor vehicle inspector III, \$40,152
 Crew, Mason W, typist, \$16.31/hr
 Crewse, James A, trooper 1st class, \$66,192
 Crewse, Kimberley V, driver examiner-chief, \$53,496
 Crewse, Robert D, trooper 1st class, \$88,464
 Crewse, Stacy J, corporal, \$93,672
 Crisp, Joshua M, computer info technologist II, \$54,480
 Crisp, Madison R, personnel officer II, \$65,448
 Crites, Jason N, captain, \$122,616
 Crites, Kevin R, support care assistant, \$37,306
 Crockett, Bradley L, sergeant, \$99,648
 Croft, Michael S, benefit program specialist, \$49,299
 Croft, Travis S, sergeant, \$99,648
 Crosby, Sherita, program specialist, \$37,786
 Crosby, Thomas K, communications operator II, \$55,320
 Cross, Cynthia, registered nurse, \$91,569
 Cross, Jason M, sergeant, \$99,648
 Crouch, Adam G, sr commissioned investigator, \$58,713
 Crouch, Shannon W, sergeant, \$99,648
 Crowder, Cynthia L, sr licensed practical nurse, \$62,428
 Crowder, Jason B, maintenance/grounds technician, \$41,615
 Crowder, Jonquita M, support care assistant, \$36,628
 Crowe, Derek J, registered nurse spec/spv, \$92,148
 Crowe, Levi H, trooper, \$64,032
 Crowell, David A, corporal, \$74,016
 Crowley, Dana L, food service worker, \$35,452
 Crowley, Lisa R, food service supervisor, \$38,288
 Crowley Mallinckrodt, Pamela A, advanced emergency mgmt ofcr, \$54,008
 Cruise, Regina L, assistant chief operator, \$84,312
 Crumbliss, Angela, accountant manager, \$103,265
 Crumley, Zachary C, trooper 1st class, \$65,112
 Crump, Donald L, lieutenant, \$113,256

Crump, Jerod J, corporal, \$86,064
 Crump, Mitzi A, miscellaneous professional, \$29.58/hr
 Cruz, Tami J, support care assistant, \$39,716
 Culver, Collette D, miscellaneous professional, \$26.50/hr
 Culver, Collette D, miscellaneous professional, \$35.09/hr
 Cummings, Deanna L, custodial assistant, \$36,823
 Cundiff, Cyle A, trooper 1st class, \$66,192
 Cunningham, Aaron M, probationary trooper, \$57,984
 Cunningham, Jamie L, crim intel analyst III, \$55,536
 Cunningham, Joshua T, food service assistant, \$34,095
 Cunningham, Richard M, miscellaneous professional, \$23.39/hr
 Cunningham, Richard M, miscellaneous professional, \$29.84/hr
 Cunningham, Steven W, sergeant, \$99,648
 Cupples, Anthony, veterans cemetery director, \$52,409
 Curbow, Linda J, security guard, \$16.31/hr
 Curfman, Steven J, custodial assistant, \$35,459
 Curtis, Christina D, sr licensed practical nurse, \$62,428
 Curtis, Laurie J, support care assistant, \$37,306
 Curtis, Rita M, support care assistant, \$36,967
 Cushnie-Ashley, Sedonie S, driver examiner I, \$39,432
 Cutbirth, April L, institution superintendent, \$114,457
 Cutler, Chris M, automotive tech supervisor, \$53,496
 Czarniecki, Rhonda L, miscellaneous professional, \$27.76/hr
 Daharsh, Carleigh P, health program aide, \$17.21/hr
 Dake, Jason D, communications operator III, \$76,416
 Dalton, Daniel J, trooper 1st class, \$75,096
 Daly, Tonia L, driver examiner sprv, \$50,664
 Dancy, Lierre R, sergeant, \$91,152
 Dandamudi, Babu R, staff physician, \$68.81/hr
 Daniel, Brandon L, computer info tech trainee, \$40,848
 Daniel, Brian L, captain, \$122,616
 Daniels, Aaron B, probationary trooper, \$62,952
 Daniels, Christopher S, lieutenant, \$113,256
 Daniels, Gary T, trooper 1st class, \$72,936
 Daniels, Michael L, miscellaneous professional, \$22.39/hr
 Daniels, Michael L, miscellaneous professional, \$34.40/hr
 Dargatz, Cammi J, criminalist I, \$51,576
 Darrah, Teresa L, driver examiner sprv, \$49,680
 Daugherty, Jessel T, registered nurse spec/spv, \$92,148
 Daugherty, Jessel T, registered nurse, \$32.61/hr
 Davenport, Jason E, emergency management manager, \$80,587
 Davenport, John L, support care assistant, \$40,473
 Davenport, Matthew E, licensed practical nurse, \$21.74/hr
 Davidson, Gary D, miscellaneous professional, \$25.36/hr
 Davidson, Joseph D, sergeant, \$99,648
 Davidson, Norman W, maintenance/grounds tech, \$39,918
 Davidson, Rita F, senior clinical caseworker, \$54,286
 Davidson, Sheri L, clerk-typist III, \$39,264
 Davidson, Zachary D, trooper 1st class, \$67,248
 Davies, Christopher T, sergeant, \$99,648
 Davis, Adalyn R, typist, \$16.31/hr
 Davis, Amy R, communications operator III, \$59,256
 Davis, Brenda J, mvi analyst, \$47,016
 Davis, Cathryn L, trooper 1st class, \$74,016
 Davis, Charles E, technician III, \$43,752
 Davis, Darrin J, commercial vehicle officer, \$51,576
 Davis, Edward W, registered nurse spec/spv, \$95,793
 Davis, Edward W, registered nurse, \$32.61/hr
 Davis, Gary D, criminalist supervisor, \$85,584
 Davis, Isaac J, typist, \$16.31/hr
 Davis, Janet L, criminalist III, \$72,432
 Davis, Joyce E, office worker miscellaneous, \$16.31/hr
 Davis, Justin L, communications operator III, \$64,056
 Davis, Kimberly D, corporal, \$93,672
 Davis, Kirk A, captain, \$122,616
 Davis, Lisa C, miscellaneous professional, \$23.39/hr
 Davis, Lisa C, miscellaneous professional, \$25.00/hr
 Davis, Raquel N, health program specialist, \$18.35/hr
 Davis, Renee, driver examiner sprv, \$50,664
 Davis, Robert R, driver examiner sprv, \$49,680
 Davis, Robert R, sergeant, \$88,536
 Davis, Rodney E, technician III, \$44,520
 Davis, Shawn L, miscellaneous professional, \$25.82/hr
 Davis, Shawn L, miscellaneous professional, \$23.39/hr
 Davis, Theresa, admin support assistant, \$40,718
 Davis, Tracee L, technician III, \$42,984
 Davis, Tyrese, law enforcement officer, \$32.04/hr
 Davis-Warfield, Kyresha S, registered nurse spec/spv, \$92,148
 Dawes, Robert W, senior safety inspector, \$64,155
 Dawson, Timothy D, communications operator III, \$72,048
 Day, Charles J, lieutenant, \$113,256
 Day, Jeffrey T, corporal, \$93,672
 Dayringer, Michael L, cvo supervisor, \$69,504
 De Alba, Caleb C, probationary trooper, \$62,952
 Deane, Roxanne L, sr therapeutic services worker, \$47,597
 Decker, Jason L, sergeant, \$99,648
 Declue, Lance D, sergeant, \$99,648
 Decramer, Tye W, corporal, \$83,784
 Dedmon, Justin L, trooper 1st class, \$67,248
 Deering, Jaime L, registered nurse spec/spv, \$92,148
 Degraffenreid, Mark D, sergeant, \$99,648
 Dehaan, Blake R, corporal, \$86,064
 Dehart, Laura J, stores/warehouse assistant, \$36,495
 Deichman, Rhonda J, support care assistant, \$39,716
 Dejournett, Dylan L, corporal, \$83,784
 Deluca, Rehonda L, support care assistant, \$18,653
 Dennis, Matthew L, driver examiner sprv, \$49,680
 Dennis, Tami J, custodial assistant, \$35,459
 Depee, Colton W, maintenance/grounds technician, \$35,195
 Deraps, Kristen D, driver examiner—chief, \$53,496
 Derosue, Amy E, registered nurse spec/spv, \$92,148
 Deselms, Marianna C, laundry worker, \$33,914
 Deshpande, Nikhil R, senior applications developer, \$73,692
 Dettenwanger, Blake A, trooper 1st class, \$79,272
 Dever, Holly L, registered nurse spec/spv, \$86,662
 Dever, Holly L, registered nurse, \$32.61/hr
 Devriendt, Sara, registered nurse, \$83,412
 Dick, John W, lieutenant, \$113,256
 Dickens, Greg C, compliance inspection manager, \$77,669
 Dickens, Marilyn A, sergeant, \$86,064
 Dickerson, Heather M, miscellaneous professional, \$22.39/hr
 Dickerson, Heather M, miscellaneous professional, \$35.09/hr
 Dickerson, Winfrey, direct care aide, \$16.31/hr
 Dickey, Dalton, comm operator trainee, \$52,368
 Dickman, Paul E, senior safety inspector, \$46,169
 Dickneite, Elise M, clerk, \$15.00/hr
 Dickneite, Kylie M, special asst professional, \$111,124
 Dicks, Teri L, driver examiner supvr, \$50,664
 Diedrich, Sherie L, driver examiner III, \$43,752
 Diehl, Todd E, fleet control coordinator, \$48,744
 Difee, James R, lieutenant, \$113,256
 Dill, Andrew R, trooper 1st class, \$88,464
 Dilley, Brooklyn M, senior support care assistant, \$39,793
 Dillon, Adam V, sergeant, \$99,648
 Dillon, Jessica R, assistant chief operator, \$84,312
 Diltz, Randy K, driver, \$33,914
 Dimza, Christopher T, miscellaneous professional, \$23.39/hr
 Dimza, Christopher T, miscellaneous professional, \$29.84/hr
 Dinwiddie, Kara R, trooper 1st class, \$72,936
 Dischinger, Diane M, miscellaneous professional, \$28.91/hr
 Dischinger, Diane M, miscellaneous professional, \$35.09/hr
 Distler, Austin M, building & grounds maint II, \$33,936
 Distler, Lori A, building & grounds maint II, \$33,936
 Distler, Samantha M, accounting clerk, \$33,936
 Dittmer, Abigail, direct care aide, \$16.31/hr
 Dixon, Richard L, driver examiner II, \$41,520
 Dlabach, Heather A, criminalist III, \$72,432
 Dobyns, Jenny L, food service assistant, \$34,095
 Dockins, Jamey B, commercial vehicle officer, \$52,536
 Dods, Carolyn S, food service assistant, \$37,116
 Doodson, Benjamin R, trooper 1st class, \$79,272
 Doerhoff, Alan R, miscellaneous professional, \$76.04/hr
 Doerhoff, Alan R, miscellaneous professional, \$22.39/hr
 Doerhoff, Todd M, commissioned investigator spv, \$72,744
 Doerr, Marissa J, support care assistant, \$32,965
 Doerr, Michael J, custodial assistant, \$36,141
 Doherty, Stephanie S, support care assistant, \$37,306
 Doll, Kyle M, building & grounds maint supv, \$39,960
 Dollar, Amber S, support care assistant, \$37,920
 Dollar, Brittany D, support care assistant, \$18,960
 Dollard, Chad M, corporal, \$93,672
 Dollens, Lori A, senior support care assistant, \$41,286
 Dolweck, Brittany A, accountant II, \$47,904
 Donnell, Nathan M, typist, \$16.31/hr
 Dore, Denise, registered nurse, \$83,412
 Dorff, Brandon T, trooper, \$62,952
 Doritan, Marietta P, food service assistant, \$34,095
 Dorner, Jamey L, support care assistant, \$36,628
 Dougherty, Shawn M, sergeant, \$99,648
 Dougherty-Froelke, Rebecca A, misc professional, \$26.50/hr
 Dougherty-Froelke, Rebecca A, misc professional, \$34.40/hr
 Douglas, Anita M, admin office support assistant, \$39,432
 Douglas, Eric B, communications operator III, \$76,416
 Douglas, Mary R, technician I, \$35,712
 Douthett, Reese E, trooper 1st class, \$75,096
 Dowell, Chelsea Y, program specialist, \$59,785
 Dowell, Meghan A, regulatory auditor supervisor, \$73,813
 Downey, Lori K, communications operator III, \$76,416
 Downs, Nathan W, trooper, \$62,952
 Doyle, Jade M, probationary trooper, \$62,952

Doyle, Joshua B, corporal, \$79,272
 Doza, Donald L, corporal, \$93,672
 Draffin, Medena M, nurse manager, \$102,409
 Dredge, Allison M, admin support assistant, \$33,914
 Dredge, Valerie L, food service manager, \$45,594
 Drennan, Terry L, miscellaneous technical, \$18.34/hr
 Drum, Christian J, probationary trooper, \$62,952
 Drum, Joseph, trooper 1st class, \$88,464
 Drummond, Amar F, senior program specialist, \$57,460
 Drummond, Brent J, captain, \$122,616
 Dubois, Gregory A, lieutenant, \$113,256
 Duckworth, Ernest E, driver examiner II, \$41,520
 Dudeck, Robert P, sergeant, \$99,648
 Dudley, Zachariah C, trooper 1st class, \$71,856
 Duffett, Rebecca S, support care assistant, \$37,306
 Duffie, Dustin J, sergeant, \$88,536
 Duke, Nicole L, trainer/auditor IV, \$64,848
 Dummit, Karen A, laundry worker, \$35,977
 Duncan, Brianna K, support care assistant, \$36,628
 Duncan, Dave W, building & grounds maint II, \$33,936
 Dunfee, Cody G, sergeant, \$99,648
 Dungsins, Marsha L, senior support care assistant, \$44,217
 Dunkle, Dirk A, program specialist, \$39,864
 Dunn, Justin S, corporal, \$93,672
 Dunn, Kevin A, stores/warehouse assistant, \$36,495
 Dunn, Trevor E, communications operator III, \$59,256
 Dunn, Vince Chadrick N, food service assistant, \$34,095
 Dunscombe, Mica M, support care assistant, \$36,628
 Dunwiddie, Douglas R, miscellaneous professional, \$37.02/hr
 Dunworth, Shannon C, sr licensed practical nurse, \$62,428
 Duppong, Clinton M, sergeant, \$99,648
 Durbin, Jennifer E, comm operator trainee, \$52,368
 Durham, Mercedes E, miscellaneous professional, \$24.19/hr
 Durham, Mercedes E, miscellaneous professional, \$25.82/hr
 Durr, Dean E, driver examiner III, \$43,752
 Dye, Leann I, support care assistant, \$36,628
 Dyer, Leah S, miscellaneous professional, \$24.54/hr
 Dyer, Leah S, miscellaneous professional, \$35.41/hr
 Dykes, Zachary M, communications operator III, \$64,056
 Eads, Michael G, cdl examiner, \$46,176
 Eads, Randa J, support care assistant, \$36,628
 Eagleson, Karen E, miscellaneous professional, \$21.83/hr
 Eakins, Ronald W, corporal, \$93,672
 Early, Brittany L, therapeutic services worker, \$36,741
 Easley, Kyle E, sergeant, \$99,648
 Easton, Matthew D, trooper, \$62,952
 Ebeling, Michael A, trooper, \$64,032
 Ebeling, Troyjacob E, trooper, \$64,032
 Ebersold, Keaton L, corporal, \$75,096
 Ebert, Enneth E, senior support care assistant, \$39,795
 Echols, Angela G, support care assistant, \$40,305
 Echnernacht, David F, sergeant, \$99,648
 Eddy, Jason L, regulatory auditor, \$59,149
 Eden, Michael K, corporal, \$83,784
 Edens, Caz A, probationary trooper, \$62,952
 Edge, Andrew K, sr emergency management ofcr, \$64,809
 Edwards, Aliasha E, institution superintendent, \$114,457
 Edwards, Christina R, driver examiner II, \$41,520
 Edwards, Diana, support care assistant, \$40,305
 Edwards, Hayley N, communications operator III, \$58,272
 Edwards, Jason R, communications operator I, \$54,336
 Edwards, Jaxon B, probationary trooper, \$62,952
 Edwards, Samuel L, trooper, \$64,032
 Eggen, Cassandra K, crim intel analyst II, \$53,496
 Eggen, Larry J, miscellaneous professional, \$22.39/hr
 Eggen, Larry J, miscellaneous professional, \$23.39/hr
 Egson, Kyle L, support care assistant, \$37,306
 Eichholz, Jordan A, trainer/auditor II, \$49,680
 Eichholz, Margaret A, procurement officer I, \$52,536
 Eickhoff, Joshua W, trooper, \$62,952
 Eidson, Jon E, sergeant, \$99,648
 Eigelberger, Kristin M, support care assistant, \$37,306
 Eighmy, Daniel R, miscellaneous professional, \$23.39/hr
 Eighmy, Daniel R, miscellaneous professional, \$25.82/hr
 Eighmy, Katie N, miscellaneous professional, \$23.39/hr
 Eighmy, Katie N, miscellaneous professional, \$25.82/hr
 Eisenhauer, Amanda N, support care assistant, \$39,716
 Ekengren, Valerie L, driver examiner sprv, \$49,680
 Eldenburg, Rebecca D, registered nurse, \$32.61/hr
 Eldred, Joseph W, mvi supervisor, \$46,176
 Elgin, Tracey D, admin support assistant, \$36,366
 Elledge, Kyle L, trooper 1st class, \$71,856
 Elley, Caitlan L, personnel officer I, \$58,896
 Ellington, Linda C, typist, \$17.21/hr
 Elliott, David W, law enforcement officer, \$27.18/hr
 Elliott, Logan S, sergeant, \$99,648
 Ellis, Bradley M, criminalist III, \$70,992
 Ellis, Hunter N, crim intel analyst II, \$53,496
 Ellis, Jeffrey J, motor vehicle inspector III, \$40,152
 Ellis, Patrice C, support care assistant, \$33,575
 Ellis, Tiffany N, health program specialist, \$18.35/hr
 Ellison, James D, miscellaneous professional, \$16.31/hr
 Elliston, Trevor H, corporal, \$83,784
 Ellisworth, Johny L, lieutenant, \$113,256
 Elving, Joan D, designated principal asst div, \$128,475
 Embry, Clifton D, sr non-commission investigator, \$47,959
 Embry, Tyler L, special asst professional, \$62,503
 Emerson, Brett W, corporal, \$93,672
 Enderle, Allison R, trooper 1st class, \$74,016
 Enderle, Lori K, miscellaneous professional, \$36.73/hr
 Endsley, Eric J, institution superintendent, \$114,457
 Engelage, Channele A, support care assistant, \$37,306
 Engelbrecht, Stacy L, admin support professional, \$52,176
 Engelhardt, Stacy L, food service assistant, \$34,095
 Engelhart, Aaron A, corporal, \$79,272
 England, Gary W, commercial vehicle officer, \$56,664
 Engle-Walton, Angela R, admin support assistant, \$37,917
 Enyart, Nikol, special asst professional, \$101,473
 Eppler, Maria R, miscellaneous professional, \$24.54/hr
 Eppler, Maria R, miscellaneous professional, \$40.94/hr
 Erisman, Katherine L, admin support assistant, \$36,366
 Ernst, Mary E, sr licensed practical nurse, \$63,301
 Erpenbach, Todd E, corporal, \$93,672
 Erpenbach, William T, typist, \$16.31/hr
 Esry, Chiqui J, senior support care assistant, \$39,795
 Esson, Alyssa A, miscellaneous professional, \$22.39/hr
 Esson, Alyssa A, miscellaneous professional, \$29.84/hr
 Estep, Lacie R, direct care aide, \$16.31/hr
 Estes, Kolby J, probationary trooper, \$57,984
 Estes, Lance J, commercial vehicle officer, \$53,496
 Etherton, Kage W, trooper 1st class, \$65,112
 Euans, Patrick B, assistant chief operator, \$84,312
 Evangelista, Amy K, miscellaneous professional, \$26.50/hr
 Evangelista, Amy K, miscellaneous professional, \$35.09/hr
 Evans, Alison A, veterans cemetery director, \$52,409
 Evans, Chasity L, support care assistant, \$37,306
 Evans, Nicole, deputy general counsel-div, \$91,279
 Evans, Otto L, food service assistant, \$34,095
 Evans, Ronald P, senior safety inspector, \$67,844
 Everhart, Katrina L, miscellaneous professional, \$21.90/hr
 Everhart, Katrina L, miscellaneous professional, \$22.01/hr
 Everhart, Valerie M, driver examiner sprv, \$49,680
 Everson, Sumner L, criminalist I, \$49,680
 Ewers, Michael M, chief technician, \$85,944
 Ewigman, Lee C, corporal, \$93,672
 Ewing, Justin C, corporal, \$79,272
 Ewing, Morgan F, criminalist II, \$62,832
 Ewing, Wesley E, driver, \$33,914
 Faherty, Tricia A, technician III, \$43,752
 Fain, Randy E, commercial vehicle officer, \$62,832
 Fair, William W, trooper 1st class, \$71,856
 Fairchild, Dana L, technician III, \$47,904
 Fairweather, Ruth, custodial assistant, \$35,459
 Falk, Richard A, computer info tech spec II, \$85,584
 Falter, Kathleen F, miscellaneous professional, \$17.54/hr
 Falter, Leigh A, fiscal & budgetary analyst III, \$42,984
 Falterman, Alysha K, trooper 1st class, \$66,192
 Fariole, Jonathon D, corporal, \$86,064
 Farmer, Brenda L, custodial assistant, \$36,141
 Farmer, James M, sr emergency management ofcr, \$64,809
 Farmer, Jared N, miscellaneous professional, \$29.84/hr
 Farmer, Jared N, miscellaneous professional, \$23.39/hr
 Farmer, Jim D, corporal, \$93,672
 Farr, Edna E, driver examiner II, \$41,520
 Farr, Rachel L, regulatory auditor, \$59,149
 Farr, Sarah N, driver examiner supvr, \$49,680
 Farr, William L, miscellaneous professional, \$22.39/hr
 Farr, William L, miscellaneous professional, \$23.39/hr
 Farrell, Bridget H, senior support care assistant, \$39,793
 Farrow, Brooke D, registered nurse spec/spv, \$86,662
 Farrow, Cheyenne M, support care assistant, \$37,306
 Farrow, Connie E, miscellaneous professional, \$25.71/hr
 Fear, Teresa L, custodial assistant, \$35,459
 Feeler, Brenda K, computer info tech spec II, \$87,432
 Feilner, Christopher D, assistant chief operator, \$67,944
 Felton, Lisa D, support care assistant, \$37,306
 Felltop, Adam J, asst garage superintendent, \$62,832
 Fendelman, Jacob G, miscellaneous professional, \$29.84/hr
 Fendelman, Jacob G, miscellaneous professional, \$23.39/hr
 Fenn, Richard L, law enforcement officer, \$27.18/hr

Fennewald, Michael P, sergeant, \$99,648
 Ferguson, Jessica, admin support assistant, \$37,431
 Ferrel, Eleanor A, probationary trooper, \$62,952
 Ferrell, Charles M, miscellaneous professional, \$23.39/hr
 Ferrell, Charles M, miscellaneous professional, \$18.08/hr
 Ferrell, Charles M, miscellaneous professional, \$24.10/hr
 Fessenden, Brian J, probationary trooper, \$57,984
 Fessenden, Douglas E, corporal, \$93,672
 Fick, Timothy C, corporal, \$79,272
 Fiedler, Lauren N, communications operator III, \$59,256
 Fields, Amanda J, registered nurse spec/spv, \$86,662
 Fields, Amanda J, registered nurse, \$32.61/hr
 Fields, Melanie A, support care assistant, \$36,628
 Fields, Scott A, maintenance/grounds technician, \$35,723
 Filley, Kayleigh R, support care assistant, \$37,306
 Finch, Michael S, maintenance/grounds technician, \$39,918
 Fine, Christopher B, miscellaneous professional, \$24.10/hr
 Fine, Christopher B, miscellaneous professional, \$29.84/hr
 Fine, Steven M, miscellaneous professional, \$30.12/hr
 Fine, Steven M, miscellaneous professional, \$41.72/hr
 Finnegan, Michael J, miscellaneous professional, \$51.73/hr
 Finnegan, Michael J, miscellaneous professional, \$68.97/hr
 Finnegan, Michael T, miscellaneous professional, \$25.36/hr
 Finney, Patrick A, driver examiner II, \$41,520
 Firth, Denise A, sr licensed practical nurse, \$62,428
 Fischer, Joseph D, trooper 1st class, \$88,464
 Fish, Adam J, trooper 1st class, \$75,096
 Fisher, Felicia L, sr licensed practical nurse, \$69,361
 Fisher, Gregory G, benefit program specialist, \$46,074
 Fisher, John P, capitol police sergeant, \$65,224
 Fisher, Kelly A, commissioned investigator, \$50,463
 Fisher, Kevin M, sergeant, \$99,648
 Fiske, Bruce D, captain, \$122,616
 Fitzgerald, Jeffery T, lieutenant, \$113,256
 Fitzmaurice, Vernon J, senior support care assistant, \$41,286
 Flannigan, David A, lieutenant colonel, \$142,128
 Fleer, Evadean J, food service assistant, \$35,459
 Fleetwood, Alexander G, crim intel analyst I, \$49,680
 Fleetwood, Ashlyn F, miscellaneous professional, \$17.16/hr
 Fleetwood, Della L, driver examiner III, \$43,752
 Fleetwood, Susanne R, criminalist supervisor, \$97,512
 Fletcher, Dakota K, trooper 1st class, \$68,304
 Flick, Lynn E, miscellaneous professional, \$40.59/hr
 Flick, Lynn E, miscellaneous professional, \$22.39/hr
 Flippin, Amanda J, technician III, \$43,752
 Flippin, Jaley L, applications developer, \$68,106
 Flory, Brennen S, trooper 1st class, \$66,192
 Florea, Kelly J, electronic gaming security spv, \$73,813
 Flores, Jeannie M, support care assistant, \$36,628
 Flores, Marla L, sr licensed practical nurse, \$62,428
 Flowers, David J, sr licensed practical nurse, \$69,361
 Flowers, Elaine J, direct care aide, \$16.31/hr
 Flowers, George C, maintenance/grounds technician, \$39,918
 Floyd, Amity M, clinical caseworker, \$41,108
 Floyd, Elijah C, commercial vehicle officer, \$51,576
 Floyd, Trishia L, driver examiner I, \$39,432
 Flye, Awauna R, custodial assistant, \$36,866
 Flynn, Clinton R, commercial vehicle officer, \$62,832
 Flynn, Daniel J, miscellaneous professional, \$22.39/hr
 Flynn, Daniel J, miscellaneous professional, \$34.40/hr
 Foley, Charles, sr non-commission investigator, \$51,110
 Foley, Laura M, miscellaneous professional, \$24.54/hr
 Foley, Laura M, miscellaneous professional, \$35.41/hr
 Folker, Brian M, capitol police corporal, \$57,363
 Fooks, Maria F, program supervisor, \$55,128
 Forbes, Amber L, direct care aide, \$16.31/hr
 Forbes, Jie Z, registered nurse, \$41,706
 Forbis, Jay A, computer info tech spec I, \$72,432
 Forbis, Karen M, specialist II, \$48,744
 Forbis, Michael L, computer info tech spv II, \$91,368
 Force, Steven J, corporal, \$93,672
 Forck, Erica M, criminalist III, \$70,992
 Forck, Pauline F, miscellaneous professional, \$16.53/hr
 Ford, Pamela C, examination monitor, \$20.66/hr
 Ford, Teri L, grants program specialist, \$49,680
 Ford, Tori L, support care assistant, \$37,306
 Ford, Wyatt J, computer info technologist I, \$46,176
 Forester, Emma-Lee D, support care assistant, \$18,314
 Forester, Haley D, support care assistant, \$37,920
 Forsee, Julie M, miscellaneous professional, \$24.54/hr
 Forsee, Julie M, miscellaneous professional, \$35.41/hr
 Foss, Andrew J, trooper 1st class, \$68,304
 Foster, Brennan J, criminalist III, \$70,992
 Foster, Brian D, sergeant, \$99,648
 Foster, Eric D, motor vehicle inspector III, \$40,152
 Foster, Matthew B, corporal, \$93,672
 Foster, Steven N, sergeant, \$99,648
 Fouch, Bradley A, building & grounds maint supv, \$39,960
 Fouch, David L, sergeant, \$86,064
 Foulk, Kendra V, food service supervisor, \$35,452
 Foust, Devin W, corporal, \$83,784
 Fowler, Brent J, corporal, \$93,672
 Fowler, Britney M, intermediate accountant, \$67,323
 Fowler, Chanel L, support care assistant, \$17.94/hr
 Fowler, Larry, storekeeper II, \$38,160
 Fox, Carley R, support care assistant, \$37,920
 Fox, Chase A, probationary trooper, \$62,952
 Fox, Chastity D, support care assistant, \$37,306
 Fox, Crystal L, sr licensed practical nurse, \$62,428
 Frame, Cody C, sergeant, \$88,536
 France, Brenda K, support care assistant, \$37,306
 Francis, Dwight D, compliance inspection spv, \$56,524
 Francis, Teresa M, food service worker, \$37,579
 Frank, Amy L, lead admin support assistant, \$35,918
 Frank, Catherine M, accountant, \$51,843
 Franklin, Gregory L, driver examiner III, \$43,752
 Franklin, Marcia T, food service worker, \$38,288
 Franks, Angela D, designated principal asst div, \$73,646
 Frantz, Kathleen M, support care assistant, \$37,306
 Frazer, Sherry L, sr licensed practical nurse, \$62,428
 Frazier, Lucinda N, support care assistant, \$37,306
 Frazier, Michael E, driver examiner I, \$39,432
 Frazier, Michael K, sergeant, \$99,648
 Frazier, Nicholas A, trooper 1st class, \$66,192
 Fredendall, Richard G, miscellaneous professional, \$25.36/hr
 Fredrick, Brittany D, clerk typist I, \$33,936
 Freeman, Joseph M, capitol police officer, \$51,828
 Freeman, Mark L, corporal, \$93,672
 Freeman, Matthew R, trooper 1st class, \$74,016
 Freeman, Rene D, miscellaneous professional, \$24.54/hr
 Freeman, Rene D, miscellaneous professional, \$35.41/hr
 Freeman, Shelby N, support care assistant, \$36,628
 Freet, Briana G, clerk IV, \$38,784
 Freitag, Lucy K, criminalist I, \$53,496
 Freiwald, Michael L, benefit program specialist, \$46,074
 Frerer, Michael L, bldg/gnds maint I temporary, \$16.31/hr
 Frey, Michelle L, computer info tech spec I, \$72,432
 Friel, Melissa N, special asst professional, \$101,473
 Frigy, Mark A, corporal, \$77,160
 Frisbie, Bradley C, driver examiner III, \$43,752
 Froelke, Brian R, miscellaneous professional, \$60.86/hr
 Froelke, Brian R, miscellaneous professional, \$78.79/hr
 Frost, Jack T, trooper 1st class, \$75,096
 Fry, Paula L, admin office support assistant, \$42,264
 Fryer, Kristina M, support care assistant, \$36,628
 Fugett, Jeffery D, sergeant, \$99,648
 Fugitt, Bruce R, driver examiner III, \$43,752
 Fujihara, Amber L, support care assistant, \$36,628
 Fulkerson, Aimee N, lieutenant, \$113,256
 Fulkerson, Kyle D, commissioned investigator, \$50,463
 Fuller, Jason M, custodial assistant, \$34,095
 Fuller, Tyler C, trooper 1st class, \$71,856
 Fullon, Kaylee N, food service assistant, \$34,095
 Fuori, Delaney N, technician II, \$39,432
 Furgerson, James A, miscellaneous professional, \$22.39/hr
 Furgerson, James A, miscellaneous professional, \$29.84/hr
 Gabriel, Danny L, automotive technician III, \$47,904
 Gach, Christopher M, sergeant, \$99,648
 Gadberry, Andrew D, sergeant, \$99,648
 Gaedke, Trey A, probationary trooper, \$62,952
 Gagnepain, Jason D, miscellaneous professional, \$28.81/hr
 Gagnepain, Jason D, miscellaneous professional, \$34.40/hr
 Gagnon, Kali B, miscellaneous professional, \$22.67/hr
 Gaines, Beth D, clerk-typist III, \$35,592
 Gaines, Graydon L, sergeant, \$88,536
 Gallo Mejia, Margarito, trooper 1st class, \$65,112
 Galloway, Brandy L, clerk-typist III, \$35,592
 Galloway, Timothy J, direct care aide, \$16.31/hr
 Gammons, Brenda G, laundry worker, \$36,628
 Gandarilla, Angela S, food service assistant, \$36,168
 Ganime, Eric J, corporal, \$93,672
 Gann, Anna D, registered nurse, \$77,665
 Gantt, Amanda L, food service assistant, \$35,741
 Gantt, Remica L, registered nurse, \$77,665
 Garber, Trenton D, typist, \$15.00/hr
 Garbulski, Craig M, trooper 1st class, \$88,464
 Garcia, Bessie L, support care assistant, \$36,628
 Garcia, Lindsey, typist, \$16.31/hr
 Gard, Jo R, accounts assistant, \$37,057
 Gardner, Tyson B, sergeant, \$99,648

Gardner, Whitney M, support care assistant, \$37,306
 Garland, Joseph T, commercial vehicle officer, \$62,832
 Garlock, Rachel M, comm operator trainee, \$52,368
 Garner, Cheryl A, emergency management spv, \$63,206
 Garnett, Darin J, video prod specialist II, \$55,536
 Garrett, Barbara G, custodial assistant, \$36,823
 Garrett, Katlynn R, support care assistant, \$37,920
 Garrett, Robert W, trooper 1st class, \$88,464
 Gartin, Patrick R, miscellaneous professional, \$22.39/hr
 Gartin, Patrick R, miscellaneous professional, \$31.24/hr
 Gartner, Michael H, chief technician, \$78,696
 Garton, Travis N, trooper 1st class, \$88,464
 Garza, James B, driver examiner I, \$39,432
 Garza-Gonzalez, Lisa A, support care assistant, \$37,920
 Gasperon, Vincent C, communications operator III, \$58,272
 Gassen, John P, miscellaneous professional, \$25.36/hr
 Gately, Allen N, maintenance/grounds technician, \$39,918
 Gates, Brittney A, support care assistant, \$37,920
 Gates, Christopher A, trooper, \$64,032
 Gates, James A, food service assistant, \$33,914
 Gates, Stanley S, corporal, \$93,672
 Gatewood, Jasmine M, support care assistant, \$36,628
 Gaut, Christopher P, sr emergency management ofcr, \$64,809
 Gavin, Cynthia C, custodial assistant, \$36,823
 Geer, Malinda F, food service worker, \$36,212
 Geib, Jeremy D, miscellaneous professional, \$24.57/hr
 Geib, Jeremy D, miscellaneous professional, \$32.75/hr
 Geier, Brian J, corporal, \$93,672
 Gely, Sebastian H, emergency management manager, \$69,277
 Gentry, Elizabeth M, custodial assistant, \$34,095
 George, Anjanette L, assistant chief operator, \$76,416
 George, James W, corporal, \$93,672
 George, Kristopher D, property inventory controller, \$39,432
 George, Margaret J, recreation/music therapist spv, \$56,576
 Geren, Kristopher B, probationary trooper, \$57,984
 Gerke, Ron S, accountant, \$59,701
 Germann, Bradley R, sergeant, \$99,648
 Gersman, Rita, miscellaneous professional, \$22.39/hr
 Gersman, Rita, miscellaneous professional, \$35.09/hr
 Gerstenberger, Elaine K, benefit program specialist, \$46,074
 Gertiser, James A, maintenance/grounds supervisor, \$48,549
 Gertson, Jeffrey L, trooper 1st class, \$88,464
 Gibbs, Jordan K, support care assistant, \$36,628
 Gibvem, Brad D, criminalist supervisor, \$89,472
 Gibson, Eric W, chief motor vehicle insp, \$53,496
 Gibson, Eunice H, direct care aide, \$16.31/hr
 Gibson, Kordel L, trooper 1st class, \$79,272
 Gibson, Liza F, food service supervisor, \$36,870
 Gibson, Patsy I, food service assistant, \$36,823
 Gibson, Ricky L, maintenance/grounds supervisor, \$53,474
 Gibson, Russell R, trooper 1st class, \$88,464
 Giedd, Veronica, program specialist, \$45,330
 Giesler, Benjamin S, corporal, \$74,016
 Gilbert, Jessica L, senior support care assistant, \$40,059
 Gill, Caitlin M, comm operator trainee, \$52,368
 Gill, Katina L, food service worker, \$35,452
 Gill, Raven M, support care assistant, \$37,306
 Gillespie, Anita M, admin support assistant, \$37,917
 Gillespie, Delandis O, trooper, \$64,032
 Gilliland, John C, corporal, \$93,672
 Gilliland, Mariah K, technician III, \$42,984
 Gilman, James D, maintenance/grounds technician, \$39,918
 Gilman, Melissa D, accountant supervisor, \$81,525
 Gilmore, Marilyn J, admin office support assistant, \$38,784
 Gilmore, William S, miscellaneous professional, \$51.71/hr
 Gilmore, William S, miscellaneous professional, \$68.97/hr
 Gilmour, Rebecca, senior support care assistant, \$39,793
 Gipson, David L, trooper 1st class, \$77,160
 Givens, Joel E, sergeant, \$99,648
 Glaus, Brooke L, senior support care assistant, \$39,795
 Gleason, Kevin D, custodial assistant, \$34,095
 Glick, Justin N, computer info tech spec II, \$85,584
 Glick, Margaret A, grants officer, \$54,008
 Glidewell, Lisa R, sr licensed practical nurse, \$64,459
 Glover, Randy J, commercial vehicle officer, \$52,536
 Goans, Eric A, trooper 1st class, \$67,248
 Goans, Joseph D, chief technician, \$91,680
 Goans, Kristy D, special asst professional, \$79,351
 Goddard, Michele R, technician II, \$39,432
 Godfrey, Cynthia G, support care assistant, \$37,306
 Goedecke, Leslie A, communications operator III, \$76,416
 Goeller, Abigail R, criminalist III, \$70,992
 Goering, Treven J, direct care aide, \$16.31/hr
 Goff, Damon C, computer info tech spec II, \$85,584
 Goforth, Jennifer L, regulatory auditor, \$59,149
 Goins, Carisa L, sergeant, \$99,648
 Gold, Donna M, miscellaneous professional, \$25.23/hr
 Gold, Donna M, miscellaneous professional, \$34.40/hr
 Gold, Jennifer S, driver examiner sprv, \$49,680
 Golubski, Jonathon T, maintenance/grounds technician, \$39,918
 Gomez, Sean P, probationary trooper, \$62,952
 Gonzales, Johnny S, miscellaneous professional, \$22.39/hr
 Gonzales, Johnny S, miscellaneous professional, \$24.66/hr
 Gonzalez-Alberto, Jacqueline, direct care aide, \$16.31/hr
 Gooden, Beverly A, office worker miscellaneous, \$16.31/hr
 Goodman, Roy R, custodial assistant, \$36,141
 Goodnight, Vickie L, registered nurse, \$83,412
 Goodson, Eric L, maintenance/grounds technician, \$39,918
 Goodson, Matthew A, sergeant, \$99,648
 Goolsby, Travis I, trooper 1st class, \$88,464
 Goostree, Sean D, trooper 1st class, \$67,248
 Gordaniar, Richard D, clerk, \$16.31/hr
 Gordon, Andrew M, trooper, \$64,032
 Gordon, Chase P, computer info tech trainee, \$40,848
 Gordon, Sadie D, trooper 1st class, \$71,856
 Goslin, Ellen R, laundry worker, \$35,950
 Gotcher, Cheryl J, food service assistant, \$34,367
 Gott, Keely E, support care assistant, \$36,628
 Gottman, Erik A, captain, \$122,616
 Gove, Amanda L, clerk IV, \$38,784
 Graessle, Mark S, automotive technician III, \$49,680
 Graham, Angela M, support care assistant, \$40,305
 Graham, Bryan G, corporal, \$93,672
 Graham, Dana D, technician II, \$41,520
 Graham, Deborah S, technician III, \$43,752
 Graham, Kirk A, building & grounds maint supvr, \$39,960
 Graham, Rhonda K, clerk, \$21.27/hr
 Graham, Troy F, trooper 1st class, \$88,464
 Graham, Wes M, trooper 1st class, \$66,192
 Grahm, Jena K, criminalist III, \$70,992
 Grahovic, Dzejjan, typist, \$16.31/hr
 Grahovic, Kennan, typist, \$16.31/hr
 Grainger, Aaron T, trooper 1st class, \$71,856
 Grainger, Edward A, motor vehicle inspector I, \$36,912
 Granger, Liberty N, health program aide, \$17.21/hr
 Grant, Thomas L, custodial assistant, \$36,823
 Grantin, Cynthia A, admin support assistant, \$36,366
 Grateke, Tina S, miscellaneous professional, \$24.79/hr
 Gravemann, Grace, direct care aide, \$16.31/hr
 Graver, Brittanie A, registered nurse, \$83,412
 Graves, Sarah A, food service worker, \$36,870
 Graves-Sampson, Malinda A, benefit prgm sr splct, \$51,870
 Gray, Ashlie N, support care assistant, \$37,306
 Gray, Jeremy J, sr emergency management ofcr, \$64,809
 Gray, Nicole M, support care assistant, \$36,628
 Gray, Randy C, maintenance/grounds technician, \$39,918
 Gray, Zane A, support care assistant, \$36,628
 Greaser, Shane R, technician I, \$36,912
 Greathouse, Amanda E, senior support care assistant, \$39,795
 Green, David J, support care assistant, \$36,628
 Green, Derek S, lieutenant, \$113,256
 Green, Dylan G, probationary trooper, \$62,952
 Green, Ellie N, clerk-typist III, \$35,592
 Green, Grace A, registered nurse, \$32.61/hr
 Green, Jason A, corporal, \$93,672
 Green, Joan M, support care assistant, \$37,920
 Green, Kasey L, food service manager, \$52,536
 Green, Kyle A, corporal, \$93,672
 Green, Mark D, sergeant, \$99,648
 Green, Melanie C, registered nurse, \$40.10/hr
 Green, Michelle M, miscellaneous professional, \$21.55/hr
 Green, Rhiannon E, driver examiner II, \$41,520
 Greenan, Robert M, sergeant, \$99,648
 Greene, Ronda D, registered nurse, \$75,071
 Greenwood, Robert W, food service worker, \$38,288
 Greer, Beverly J, custodial assistant, \$36,823
 Gregg, Cindy L, support care assistant, \$41,721
 Gregory, Benjamin L, trooper, \$64,032
 Gregory, Bradley T, trooper, \$64,032
 Gregory, Jason L, commercial vehicle officer, \$62,832
 Gregory, Philip E, captain, \$122,616
 Greiner, Nicholas J, corporal, \$93,672
 Grier, Brian M, commercial vehicle officer, \$58,896
 Griffin, Aaron K, sergeant, \$99,648
 Griffin, Brandon C, sergeant, \$99,648
 Griffin, Melissa B, registered nurse, \$83,412
 Griffith, Michael D, special asst professional, \$80,587
 Griggs, Shawn M, lieutenant, \$113,256
 Grist, Mark E, commissioned investigator, \$50,463
 Grizzanti, Allegra M, miscellaneous professional, \$23.39/hr

Grizzanti, Allegra M, miscellaneous professional, \$23.91/hr
 Groner, Jara C, support care assistant, \$36,628
 Groner, Caleb W, law enforcement officer, \$32.04/hr
 Groner, Mary E, probationary trooper, \$62,952
 Grose, William C, trooper 1st class, \$66,192
 Gross, Denene C, driver examiner III, \$43,752
 Groves, Blake G, corporal, \$70,440
 Groves, Cody A, corporal, \$69,360
 Groves, Hazen J, trooper, \$64,032
 Groves, Jason, law enforcement officer, \$27.18/hr
 Groves, Jennifer L, food service worker, \$37,579
 Groves, Steven A, motor vehicle inspector III, \$44,520
 Groves, Tiffany, food service worker, \$35,452
 Grubaugh, Philip B, corporal, \$86,064
 Guadamuz, Augusto C, compliance inspection manager, \$77,553
 Guessfield, Larry E, communications operator I, \$54,336
 Guile, Kelley A, support care assistant, \$37,306
 Guinnip, Matthew Michael p, trooper, \$62,952
 Gullett, Charles D, corporal, \$86,064
 Gunby, Brandon S, trooper 1st class, \$67,248
 Gunn, Kaylee M, therapeutic services worker, \$38,210
 Gunzenhauser, Wendell A, licensed practical nurse, \$58,476
 Gwin, Dawn K, direct care aide, \$16.31/hr
 Haarmann, Holly A, special asst-office & clerical, \$82,032
 Haarmann, Sierra N, support care assistant, \$36,628
 Haas, Rene M, senior support care assistant, \$41,286
 Haas, Zelina P, criminalist III, \$70,992
 Haberthier, Jewell E, accounts assistant, \$37,057
 Hacker, Ilza D, driver examiner III, \$43,752
 Hackett, Gregory T, trooper 1st class, \$74,016
 Hackman, Eric W, sergeant, \$99,648
 Hadlock, Todd A, corporal, \$93,672
 Haegle, Amanda M, support care assistant, \$18,653
 Hagen, Gretchen A, criminalist III, \$70,992
 Hagen, Jeanna M, regulatory auditor, \$63,020
 Hager, Douglas R, communications operator III, \$76,416
 Haggett, David B, sergeant, \$99,648
 Haggett, Landon J, trooper 1st class, \$74,016
 Hahn, Byron D, trooper 1st class, \$65,112
 Hahn, Carolyn L, sr licensed practical nurse, \$62,428
 Haines, John M, probationary trooper, \$62,952
 Haines, Nicole A, driver examiner I, \$39,432
 Hailey, Joshua E, corporal, \$77,160
 Hains, Harold L, maintenance/grounds technician, \$35,723
 Hale, Emilie L, comm operator trainee, \$52,368
 Haley, Alyssa N, therapeutic services worker, \$38,974
 Haley, Trent J, corporal, \$93,672
 Halford, Matthew T, sergeant, \$99,648
 Halford, Michael A, captain, \$122,616
 Halim, Michael K, corporal, \$77,160
 Hall, Brandon A, corporal, \$86,064
 Hall, Christina S, support care assistant, \$39,716
 Hall, Garyn M, typist, \$16.31/hr
 Hall, John H, administrative manager, \$101,108
 Hall, Joseph D, corporal, \$83,784
 Hall, Kenneth H, trooper, \$64,032
 Hall, Kevin E, special asst professional, \$79,351
 Hall, Michael A, chief technician, \$91,680
 Hall, Sabrina D, motor vehicle inspector III, \$40,152
 Hall, Stephanie D, direct care aide, \$16.31/hr
 Hall, Tasinee T, senior support care assistant, \$41,286
 Hall, Thomas L, sergeant, \$99,648
 Hallam, Samuel J, trooper, \$64,032
 Halley, Jesse S, communications operator I, \$54,336
 Halter, Brittney D, laboratory evidence tech II, \$36,912
 Ham, Stephen M, motor vehicle inspector III, \$41,520
 Hamerle, Bryan J, sergeant, \$86,064
 Hamilton, Amber J, director of nursing, \$98,531
 Hamilton, James, sr commissioned investigator, \$50,883
 Hamilton, John D, chief operator, \$91,680
 Hamilton, Raun L, miscellaneous professional, \$23.39/hr
 Hamilton, Raun L, miscellaneous professional, \$23.91/hr
 Hamilton, Teresa L, registered nurse spec/spv, \$92,148
 Hamilton, Teresa L, registered nurse, \$32.61/hr
 Hamlett, Christopher D, sergeant, \$99,648
 Hammerling, Katherine L, corporal, \$83,784
 Hammers, Edwin H, cook III, \$33,936
 Hammond, David W, driver examiner I, \$39,432
 Hammond, Jason W, network infrastructure tech, \$68,106
 Hampton, Hunter W, probationary trooper, \$57,984
 Hampton, Valerie L, division assistant director, \$87,432
 Hanavan, Cody R, sr electronic gaming sec spec, \$68,106
 Hane, Evan T, corporal, \$88,536
 Hanebrink, Terisa L, food service worker, \$38,288
 Hannah, Elaine A, food service supervisor, \$35,452
 Hanrahan, Bobbi L, registered nurse spec/spv, \$92,148
 Hanrahan, Bobbi L, registered nurse, \$32.61/hr
 Hanrahan, Matthew J, corporal, \$86,064
 Hansen, Casey J, clerk-typist III, \$35,592
 Hansen, Mallory A, cdl examination auditor, \$49,680
 Hansen, Randall G, miscellaneous professional, \$22.39/hr
 Hansen, Randall G, miscellaneous professional, \$29.84/hr
 Hanson, Steven M, maintenance/grounds technician, \$41,615
 Happy, Suzanne, clerk, \$17.21/hr
 Hardey, Belinda P, clerk, \$21.27/hr
 Harding, Cory V, registered nurse spec/spv, \$93,484
 Hardy, Jacob R, corporal, \$77,160
 Hargis, Gaye L, driver examiner III, \$44,520
 Hargis, William C, asst garage superintendent, \$56,664
 Hargrove, Richard L, division assistant director, \$62,832
 Harker, Jessica R, comm operator trainee, \$52,368
 Harkins, Amanda, support care assistant, \$36,628
 Harlan, Christopher W, trooper 1st class, \$88,464
 Harless, Saralyn N, direct care aide, \$16.31/hr
 Harmon, Travis L, corporal, \$75,096
 Harms, Devan J, trooper, \$64,032
 Harms, Patrick T, trooper 1st class, \$79,272
 Harms, Roy A, miscellaneous professional, \$22.89/hr
 Harms, Roy A, miscellaneous professional, \$34.40/hr
 Harper, Gale W, maintenance/grounds technician, \$41,615
 Harper, Jared S, regulatory auditor, \$62,147
 Harpole, Tonya A, support care assistant, \$41,721
 Harrelld, Amy M, support care assistant, \$37,306
 Harris, Bradley W, miscellaneous professional, \$27.18/hr
 Harris, Brandon L, trooper 1st class, \$74,016
 Harris, Elizabeth A, criminalist III, \$70,992
 Harris, Jaelin W, technician III, \$42,984
 Harris, Jennifer L, senior support care assistant, \$44,217
 Harris, Leena C, driver examiner sprv, \$50,664
 Harris, Leta L, senior support care assistant, \$44,217
 Harris, Lornette D, human resources specialist, \$67,341
 Harris, Maricar B, custodial assistant, \$35,459
 Harris, Marissa L, trooper, \$62,952
 Harris, Matt A, trooper 1st class, \$66,192
 Harris, Shawn, law enforcement officer, \$27.18/hr
 Harris, Shyanne R, laundry worker, \$33,914
 Harris, Stephanie, support care assistant, \$39,716
 Harris, Ta'brea D, direct care aide, \$16.31/hr
 Harris, Tammy K, driver examiner-chief, \$54,480
 Harrison, Charles L, commercial vehicle officer, \$51,576
 Harrison, Cory S, driver examiner II, \$41,520
 Harrison, Dustin W, probationary trooper, \$62,952
 Harrison, John M, corporal, \$88,536
 Harrison, Kennan M, trooper 1st class, \$66,192
 Harrison, Sarah M, licensed practical nurse, \$58,476
 Harrison, Scott D, laundry worker, \$35,271
 Harrison, Zachary A, corporal, \$93,672
 Hart, Brady T, probationary trooper, \$57,984
 Hartley, Bobby W, custodial assistant, \$33,914
 Hartman, Eric D, special asst professional, \$57,316
 Hartman, Sabrina D, personnel rec cler k I, \$40,152
 Hartmann, Donald J, commercial vehicle officer, \$62,832
 Hartshorn, Tyson A, trooper 1st class, \$71,856
 Harvey, Cynthia R, registered nurse spec/spv, \$86,662
 Harvey, Danton E, commercial vehicle officer, \$52,536
 Harvey, Jessica M, support care assistant, \$36,628
 Haseltine, Erin E, criminalist supervisor, \$87,432
 Haskamp, Elizabeth R, cook I, \$33,936
 Haslag, Amber N, clerk-typist II, \$33,936
 Haslag, Darrin R, sergeant, \$99,648
 Hass, Kathryn E, registered nurse spec/spv, \$92,148
 Hass, Kathryn E, registered nurse, \$32.61/hr
 Hassell, Stephen G, trooper 1st class, \$67,248
 Hastings, Randall J, trooper 1st class, \$83,784
 Haston, David L, food service assistant, \$34,095
 Hatfield, Christopher J, motor vehicle inspector II, \$38,160
 Haug, Jessica M, miscellaneous professional, \$22.39/hr
 Haug, Jessica M, miscellaneous professional, \$30.41/hr
 Haugh, Jessica A, miscellaneous professional, \$22.39/hr
 Haugh, Jessica A, miscellaneous professional, \$23.39/hr
 Hauptmann, Zya K, typist, \$16.31/hr
 Hausback, Nathanael A, custodial assistant, \$35,459
 Hawes, Scott L, driver examiner I, \$39,432
 Hawkins, Douglas C, cdl examiner, \$46,176
 Hawkins, Jeremy P, commercial vehicle officer, \$54,480
 Hawkins, Labrianna J, custodial assistant, \$34,095
 Hawkins, Lisa D, senior support care assistant, \$39,795
 Hawkins, Orrin D, probationary trooper, \$62,952
 Hayes, Carey R, lead admin support assistant, \$40,830
 Hayes, Jeannie L, direct care aide, \$16.31/hr

Hayes, Jesse D, driver examiner III, \$43,752
 Haynes, Clay D, stores/warehouse supervisor, \$49,129
 Haynes, Mary L, support care assistant, \$37,306
 Haynes, Sheila R, support care assistant, \$37,306
 Hays, Rachel J, staff artist III, \$46,176
 Hayward, Adam L, criminalist III, \$73,920
 Haywood, Kevin G, miscellaneous professional, \$25.36/hr
 Hazel, Cherie A, senior support care assistant, \$41,958
 Heagy, Katlynn J, criminalist I, \$51,576
 Hearn, Edward E, building & grounds maint II, \$33,936
 Heath, Jeffrey L, miscellaneous professional, \$25.36/hr
 Heberlein, Mark J, senior safety inspector, \$52,578
 Heck, Christopher B, support care assistant, \$37,920
 Hecker, Brian D, human resources specialist, \$67,341
 Hecker, Thomas R, trooper 1st class, \$71,856
 Heckes, Paula J, assistant chief operator, \$84,312
 Heckman, Angela E, crime lab quality assur coord, \$97,512
 Heckman, Jeffrey A, computer info tech spec II, \$85,584
 Heckman, Lloyd E, custodial manager, \$42,742
 Hector, Melinda R, criminalist II, \$60,432
 Hedge, Richard S, driver examiner III, \$43,752
 Hedlund, Mark W, corporal, \$79,272
 Hedrick, Donald M, sergeant, \$99,648
 Hedrick, Justin D, probationary trooper, \$57,984
 Heidorn, Carmel, custodial assistant, \$36,824
 Heil, Chad A, corporal, \$93,672
 Heil, Danielle E, lieutenant, \$113,256
 Heimer, Genell D, miscellaneous professional, \$24.54/hr
 Heimer, Genell D, miscellaneous professional, \$35.41/hr
 Heimsoth, Jonathan M, corporal, \$81,456
 Heintz, Timothy W, probationary trooper, \$62,952
 Heintz, Todd B, trooper 1st class, \$88,464
 Heislen, Shannon L, admin support assistant, \$36,603
 Helfrecht, Anthony C, sergeant, \$99,648
 Hellerich, Erich V, commissioned investigator, \$50,463
 Helms, Brandon D, sergeant, \$99,648
 Helms, Morgan B, miscellaneous professional, \$21.90/hr
 Helms, Morgan B, miscellaneous professional, \$35.09/hr
 Helms, Zachary M, miscellaneous professional, \$22.39/hr
 Helms, Zachary M, miscellaneous professional, \$35.09/hr
 Helton, Jericka, food service assistant, \$34,095
 Hemmel, Jennifer L, senior regulatory auditor, \$68,106
 Hemmer, Christopher R, miscellaneous professional, \$24.54/hr
 Hemmer, Christopher R, miscellaneous professional, \$38.05/hr
 Hendershott, Timothy K, trooper 1st class, \$81,456
 Henderson, Angela S, special asst professional, \$80,587
 Henderson, Colten B, trooper, \$64,032
 Henderson, Jennifer L, benefit program supervisor, \$53,995
 Henderson, Justin E, corporal, \$93,672
 Henderson, Karen T, support care assistant, \$37,306
 Henderson, William M, trooper, \$62,952
 Hendren, Eva D, support care assistant, \$36,628
 Hendrick, Jeffrey A, cdl examination auditor, \$49,680
 Hendrix, Brett J, sr emergency management ofcr, \$67,552
 Hendrix, Curtis A, maintenance/grounds supervisor, \$48,549
 Hendrix, Dakoyta J, health program aide, \$17.21/hr
 Hendrix, Garrett L, trooper 1st class, \$67,248
 Hendrix, Grant H, corporal, \$93,672
 Hendrix, Jacob N, computer info tech spec II, \$85,584
 Henke, Allyson R, criminalist I, \$53,496
 Henley, David W, corporal, \$77,160
 Henman, Donna S, driver examiner-chief, \$54,480
 Henman, Jessica M, miscellaneous professional, \$24.54/hr
 Henman, Jessica M, miscellaneous professional, \$35.41/hr
 Henneke, Tammy, senior safety inspector, \$46,169
 Henry, Amber M, health program aide, \$17.21/hr
 Henry, Andrew A, sergeant, \$99,648
 Henry, Darci S, therapist, \$32.61/hr
 Henry, John R, sergeant, \$91,152
 Hensley, Donna C, miscellaneous professional, \$22.39/hr
 Hensley, Donna C, miscellaneous professional, \$24.66/hr
 Hensley, Steven T, miscellaneous professional, \$30.12/hr
 Hensley, Steven T, miscellaneous professional, \$41.65/hr
 Henson, Alesica B, typist, \$16.31/hr
 Henson, Jessica N, support care assistant, \$18,653
 Henson, Mary L, food service worker, \$37,579
 Henson, Rhonda E, support care assistant, \$37,306
 Henton, Patricia A, miscellaneous professional, \$17.11/hr
 Hepler, Jenifer A, support care assistant, \$37,920
 Hepler, Ryan M, support care assistant, \$37,920
 Heppe, Dewey K, corporal, \$93,672
 Herberg, David R, driver examiner III, \$43,752
 Herbert, Halle, special asst professional, \$88,265
 Herigon, Jeffrey A, storekeeper II, \$38,784
 Heritage, Kimberly J, clerk IV, \$38,784
 Hermann, Michele J, support care assistant, \$39,716
 Hernandez, Keith B, motor vehicle inspector II, \$38,160
 Herrin, Brooke N, miscellaneous professional, \$23.39/hr
 Herrin, Brooke N, miscellaneous professional, \$34.78/hr
 Herron, Janessa A, office worker miscellaneous, \$16.31/hr
 Herzberg, Gabrielle S, commercial vehicle officer, \$56,664
 Heseman, Dwight E, miscellaneous professional, \$27.76/hr
 Heseman, Mahala D, clerk-typist II, \$33,936
 Heskett, William E, marine mechanic, \$47,904
 Heyer, Jessica L, admin office support assistant, \$38,784
 Hibler, David P, institution superintendent, \$114,457
 Hickman, Matthew J, trooper, \$62,952
 Hickman, Timothy A, miscellaneous professional, \$22.39/hr
 Hickman, Timothy A, miscellaneous professional, \$26.38/hr
 Hicks, Amanda M, quality control clerk II, \$36,816
 Hicks, Leilani S, sr licensed practical nurse, \$62,428
 Hicks, Mark W, corporal, \$93,672
 Hicks, Ralph W, sergeant, \$99,648
 Higby, Cathy D, driver examiner III, \$43,752
 Higgins, Diane L, criminalist III, \$72,432
 Higginson, Jacob R, criminalist I, \$51,576
 Highley, Daniel C, corporal, \$79,272
 Hildebrand, Chad M, commissioned investigator spv, \$65,223
 Hilderman, Amy M, registered nurse, \$32.61/hr
 Hiley, Rebekah-Marie A, senior support care assistant, \$39,793
 Hill, Jeannie D, support care assistant, \$37,920
 Hill, Robert C, maintenance/grounds technician, \$39,918
 Hill, Rodney, benefit program specialist, \$23,037
 Hill, Wanda A, clerk, \$16.31/hr
 Hillard, Bradley K, maintenance/grounds technician, \$35,723
 Hillhouse, Christy D, driver examiner III, \$44,520
 Hilliard, Benjamin R, sergeant, \$99,648
 Hillis, Priscilla C, support care assistant, \$37,306
 Hillsman, Vanna L, registered nurse, \$83,412
 Hilton, Tassie R, direct care aide, \$16.31/hr
 Hinds, Amy M, communications operator III, \$60,216
 Hinds, Peggy S, food service assistant, \$34,095
 Hine, Caleb S, crim int analyst II, \$53,496
 Hinmon, Tina M, support care assistant, \$37,306
 Hinshaw, Cole T, trooper, \$64,032
 Hinson, Stacey L, technician III, \$42,984
 Hipp, Linda K, miscellaneous professional, \$24.54/hr
 Hipp, Linda K, miscellaneous professional, \$35.41/hr
 Hirner, Caleb L, trooper 1st class, \$65,112
 Hirner, Jacob H, trooper 1st class, \$67,248
 Hitchcock, Travis W, sergeant, \$99,648
 Hitt, Adam M, trooper 1st class, \$75,096
 Hlavaty, Christina E, director of nursing, \$98,531
 Hobbs, Dennis C, chaplain, \$18.82/hr
 Hobson, Jesse, food service assistant, \$35,459
 Hobson, Michael D, criminalist III, \$70,992
 Hoch, Lissa M, registered nurse, \$83,412
 Hodge, Rose M, miscellaneous professional, \$30.73/hr
 Hodges, Brian K, senior safety inspector, \$50,602
 Hodges, Matthew C, commercial vehicle officer, \$62,832
 Hoeflicker, Diane E, lead admin support assistant, \$40,830
 Hoelscher, Leann R, lead admin support assistant, \$35,918
 Hoelscher, Robert L, comm technician trainee, \$52,368
 Hoemann, Huntley H, trooper 1st class, \$88,464
 Hoernan, Elizabeth B, assistant chief operator, \$84,312
 Hoerschgen, Daniel G, miscellaneous professional, \$24.79/hr
 Hoey, Brian K, division director, \$125,016
 Hoey, Kristen L, criminalist III, \$80,400
 Hoff, Charles W, sergeant, \$99,648
 Hoffman, Dusty L, captain, \$122,616
 Hoffman, Elizabeth M, public relations coordinator, \$63,127
 Hoffman, Kathy A, accounting generalist I, \$39,432
 Hoffman, Philip D, sergeant, \$99,648
 Hoffman, Ronald W, chief motor vehicle insp, \$51,576
 Hogan, Jamie L, registered nurse spec/spv, \$92,148
 Hogan, Kyle L, trooper, \$62,952
 Hogans, Tamica R, support care assistant, \$36,628
 Hogue, Charley A, sergeant, \$99,648
 Hogue, Tara M, laundry worker, \$33,914
 Hogue, Vernea C, laundry worker, \$35,271
 Holcomb, Brian D, sergeant, \$99,648
 Holcomb, Jay R, sergeant, \$99,648
 Holland, Karleen A, senior clinical caseworker, \$54,217
 Holliday, Breann T, admin support assistant, \$36,603
 Holliday, David L, trooper 1st class, \$66,192
 Hollingsworth, Nicole R, miscellaneous professional, \$23.39/hr
 Hollingsworth, Nicole R, miscellaneous professional, \$25.82/hr
 Hollis, Mason B, trooper 1st class, \$88,464
 Hollmann, Tobin J, corporal, \$93,672
 Holloway, William, computer info technologist III, \$61,536

Holman, Bradley D, lieutenant, \$113,256
 Holmes, Marcus D, law enforcement officer, \$32.04/hr
 Holmes, Sonrisa V, miscellaneous professional, \$24.54/hr
 Holmes, Sonrisa V, miscellaneous professional, \$40.94/hr
 Holsburg, Chloe M, driver examiner I, \$39,432
 Holston, Taggart L, trooper 1st class, \$71,856
 Holt, Annette M, miscellaneous professional, \$24.54/hr
 Holt, Annette M, miscellaneous professional, \$40.14/hr
 Holterman, Mary F, office worker miscellaneous, \$16.31/hr
 Holtmeyer, Blake M, intermediate accountant, \$64,133
 Holtmeyer, Dorothy J, technician II, \$39,432
 Holtmeyer, James L, clerk, \$19.30/hr
 Holtmeyer, Lindsey J, technical support manager, \$95,328
 Holzhauser, Shawn R, principal asst board/commission, \$63,503
 Holzschuh, Coby G, corporal, \$93,672
 Hood, Jackson D, trooper, \$64,032
 Hood, Judy L, food service assistant, \$34,095
 Hooge, Kenneth R, driver, \$16.31/hr
 Hooker, David A, special asst professional, \$80,587
 Hooper, Anastacia N, electronic gaming sec spec, \$59,166
 Hoose, Anthony V, communications technician I, \$53,328
 Hoover, Douglas R, special asst-office & clerical, \$57,744
 Hoover, Karen M, criminalist supervisor, \$89,472
 Hoover, Kelly M, corporal, \$86,064
 Hoover, Rebecca L, senior support care assistant, \$41,958
 Hopkins, Brittini R, registered nurse, \$32.61/hr
 Hopkins, Brittini R, registered nurse spec/spv, \$92,148
 Hopper, Christina L, driver examiner II, \$41,520
 Horine, Debbie L, miscellaneous professional, \$24.54/hr
 Horine, Debbie L, miscellaneous professional, \$40.94/hr
 Horine, Stephanie A, criminalist III, \$72,432
 Horn, Michelle A, cvo chief, \$73,920
 Horrell, Brooke E, registered nurse, \$77,665
 Horrell, Zachary S, trooper 1st class, \$66,192
 Horrom, James M, sr electronic gaming sec spec, \$68,106
 Horton, Tina M, sr licensed practical nurse, \$62,428
 Horvatin, Jill D, food service worker, \$38,288
 Hosea, Jasmyn A, support care assistant, \$37,306
 Hoskins, Adam L, capitol police officer, \$56,179
 Hoskins, Andrea R, technician III, \$42,984
 Hotz, John J, captain, \$122,616
 Houchin, Lauren M, support care assistant, \$18,653
 Hourani, Ghassan N, sr therapeutic services worker, \$45,240
 Hourani, Najeeb G, food service assistant, \$16.31/hr
 House, Kimberly D, corporal, \$93,672
 House, Stephen R, trooper 1st class, \$72,936
 Houser, Brandon R, senior safety inspector, \$46,169
 Houston, Mone, support care assistant, \$37,306
 Howard, Abigail L, communications operator III, \$61,224
 Howard, Brenna L, comm operator trainee, \$52,368
 Howard, Christopher W, miscellaneous professional, \$30.12/hr
 Howard, Christopher W, miscellaneous professional, \$34.40/hr
 Howard, Gara N, captain, \$122,616
 Howard, Justin D, trooper 1st class, \$66,192
 Howe, Michael R, cvo supervisor, \$66,768
 Howell, Dalton B, probationary trooper, \$62,952
 Howell, David A, driver examiner-chief, \$53,496
 Howerton, Rudy J, support care assistant, \$37,920
 Hoxworth, Andrew C, food service worker, \$37,579
 Hoxworth, Caroline R, custodial manager, \$41,869
 Hoye, Nancy L, driver examiner sprv, \$49,680
 Hoyer, Timothy R, construction project manager, \$85,483
 Hoyt, Junko, direct care aide, \$16.31/hr
 Hoyt, Sadie J, health program aide, \$17.21/hr
 Hubbard, Lydia J, criminalist III, \$72,432
 Hubbard, Robert D, motor vehicle inspector I, \$36,912
 Huber, Adam, sr commissioned investigator, \$50,298
 Huber, Courtney E, technician III, \$42,984
 Huckstep, Nicholas L, sr commissioned investigator, \$62,089
 Huddlestone, Shannon W, senior applications developer, \$87,308
 Huddlestone, Sheila I, sr staff dev training spec, \$62,332
 Hudson, Erlinda M, domestic service worker, \$16.31/hr
 Hudson, Jeremy E, senior support care assistant, \$41,286
 Huenke, Patricia A, clerk-typist III, \$35,592
 Huey, Brittany M, support care assistant, \$37,306
 Huff, Jeffrey W, corporal, \$86,064
 Huffman, Buffy L, administrative manager, \$88,095
 Huffman, Dave A, sergeant, \$99,648
 Huffman, Dorothy M, comm operator trainee, \$52,368
 Huffman, Jeanie N, accounting specialist II, \$52,536
 Huffman, Thomas L, miscellaneous professional, \$51.71/hr
 Huffman, Thomas L, miscellaneous professional, \$67.00/hr
 Hug, Bryan G, human resources director, \$103,265
 Hug, Erin C, computer info tech spec II, \$91,368
 Huggins, Kyle L, corporal, \$77,160
 Huggins, Tracy L, senior support care assistant, \$40,059
 Hughes, Deion M, computer info tech spec I, \$70,992
 Hughes, Duncan L, trooper 1st class, \$67,248
 Hughes, Joshua L, corporal, \$70,440
 Hughes, Lee E, trooper 1st class, \$72,936
 Hughes, Rosa L, sr therapeutic services worker, \$49,296
 Hughes, Tyrone, food service assistant, \$34,095
 Hughs, Kimberly A, domestic service worker, \$16.31/hr
 Hukill, Darwin R, trooper 1st class, \$88,464
 Hulett, Kailey M, health program aide, \$17.21/hr
 Hull-Rost, Adrienne J, miscellaneous professional, \$16.63/hr
 Hulse, Jennifer L, clerk-typist III, \$37,392
 Hulse, Jon D, sergeant, \$99,648
 Hummel, Peter D, probationary trooper, \$62,952
 Humphrey, Allison R, cdl examination auditor, \$49,680
 Humphrey, Billy J, miscellaneous technical, \$22.19/hr
 Humphrey, Staci N, accounts assistant, \$37,057
 Hunolt, Alexander C, probationary trooper, \$62,952
 Hunsbaker, Regina, miscellaneous professional, \$27.18/hr
 Hunsicker, Bailey N, probationary trooper, \$62,952
 Hunt, Jamira T, senior support care assistant, \$39,793
 Hunt, Keaton P, trooper, \$64,032
 Hunt, Romaro R, support care assistant, \$32,965
 Hunter, Chad M, trooper 1st class, \$88,464
 Hunter, Chelsea M, support care assistant, \$36,628
 Hunter, Jerry W, trooper 1st class, \$75,096
 Hunter, Jestina R, support care assistant, \$33,575
 Hunter, Kevin J, lieutenant, \$113,256
 Hunter, Lorieann M, support care assistant, \$37,306
 Hunter, Ruth E, crim intel analyst II, \$58,896
 Hurla, Glenn J, senior safety inspector, \$51,472
 Hurley, Connie S, clerk IV, \$38,784
 Hurley, Kurtis A, trooper 1st class, \$65,112
 Hurt, Jason M, corporal, \$86,064
 Hurth, Sarah R, miscellaneous professional, \$25.82/hr
 Hurth, Sarah R, miscellaneous professional, \$23.39/hr
 Huskey, Adam S, sergeant, \$93,912
 Huskey, Jacob S, trooper 1st class, \$67,248
 Hutchason, Amber L, support care assistant, \$37,306
 Hutchcraft, Annie R, registered nurse, \$83,412
 Hutchings, Jacob L, commercial vehicle officer, \$51,576
 Hutchison, Jeffrey L, bldg/gnds maint I temporary, \$16.31/hr
 Hutchison, Reva M, procurement manager, \$81,881
 Hutchison, Terri A, regulatory compliance manager, \$102,080
 Hutson, Kimberly J, crim intel analyst II, \$54,480
 Hutton, Ryan L, corporal, \$75,096
 Hutzler, Diana P, sergeant, \$99,648
 Hux, Amanda L, driver examiner III, \$43,752
 Hux, Shane M, sergeant, \$99,648
 Hux, Tracy A, communications operator III, \$72,048
 Hyde, Holly C, staff artist III, \$46,176
 Iburg, Emily A, senior support care assistant, \$40,953
 Ice, Jeffrey A, corporal, \$81,456
 Ickes, Peter W, chief technician, \$78,696
 Imdad, Riflat V, physician, \$146,082
 Imhoff, Lauren, sr emergency management ofcr, \$65,220
 Imhoff, Olivia G, trooper 1st class, \$66,192
 Imhoff, Paul J, human resources manager, \$97,087
 Ince, Helen S, administrative manager, \$88,095
 Inman, Marcus, benefit program specialist, \$49,299
 Irvine, Cassandra, registered nurse, \$32.61/hr
 Irvine, Trudy S, registered nurse, \$41,706
 Isenberger, Brooklyn J, direct care aide, \$16.31/hr
 Isenhower, Dwight H, miscellaneous professional, \$22.39/hr
 Isenhower, Dwight H, miscellaneous professional, \$28.08/hr
 Isgrig, Dallas, direct care aide, \$16.31/hr
 Israel, Benjamin L, trooper 1st class, \$88,464
 Istringhausen, Dwade F, sergeant, \$88,536
 Istringhausen, Seth D, sergeant, \$99,648
 Issa, Mahmoud S, miscellaneous professional, \$45.62/hr
 Iven, Desiree A, lead admin support assistant, \$35,918
 Iven, Donnetta M, admin support professional, \$58,515
 Ivie, Sarah K, administrative manager, \$88,095
 Jack, Sheila R, registered nurse, \$83,412
 Jackson, Anne, capitol police dispatcher, \$44,219
 Jackson, Douglas J, trooper 1st class, \$72,936
 Jackson, Lynette A, admin support assistant, \$40,003
 Jackson, Maddison R, direct care aide, \$16.31/hr
 Jackson, Michael D, mvi supervisor, \$46,176
 Jackson, Robert L, miscellaneous professional, \$24.19/hr
 Jackson, Robert L, miscellaneous professional, \$29.25/hr
 Jackson, Tristen D, trooper, \$64,032
 Jackson-Word, Regina, support care assistant, \$37,306
 Jacobs, Haleigh M, support care assistant, \$37,920
 Jacobs, Sean D, automotive tech supervisor, \$53,496

Jacobs, Tamra D, technician III, \$43,752
 Jacobs-Stokes, Leigh A, admin office support assistant, \$41,520
 Jaegers, Amelia M, special asst professional, \$55,098
 Jaegers, Faith L, clerk, \$15,00/hr
 Jaegers, Robin L, admin support professional, \$39,918
 Jakoubek, Katie E, driver examiner II, \$41,520
 Jamerson, Tinisha J, support care assistant, \$37,306
 James, Austin M, trooper 1st class, \$72,936
 James, Carrie A, insurance clerk, \$42,264
 James, Mary K, support care assistant, \$37,306
 James, Tarlice D, communications operator III, \$76,416
 James, Terry M, sergeant, \$99,648
 Jamison, Tracy J, capitol police sergeant, \$65,618
 Jansen, Curtis P, asst garage superintendent, \$56,664
 Jansen, Daniel A, building & grounds maint II, \$34,608
 Jaramillo Cooper, Aaliyah R, support care assistant, \$37,306
 Jarrett, Rochelle C, miscellaneous professional, \$26.50/hr
 Jarrett, Rochelle C, miscellaneous professional, \$35.09/hr
 Jeffers, Kaleb F, sergeant, \$86,064
 Jefferson, Billie Jo L, direct care aide, \$16.31/hr
 Jeffreys, Aaron M, trooper 1st class, \$75,096
 Jeffries, Jacinta A, senior support care assistant, \$39,793
 Jellison, Ashley N, support care assistant, \$37,306
 Jenkins, Bridgette L, custodial worker, \$37,616
 Jenkins, Emily L, technician III, \$42,984
 Jenkins, Gayla C, technician III, \$43,752
 Jenkins, Ryan T, food service assistant, \$36,141
 Jenkins, Sherry S, clerk, \$16.31/hr
 Jenkins, Tyler R, sergeant, \$99,648
 Jennings, Charles E, cvo supervisor, \$69,504
 Jennings, Charles W, stores/warehouse supervisor, \$49,129
 Jennings, Erin A, support care assistant, \$36,628
 Jennings, Jessica N, registered nurse, \$85,206
 Jewell, Lisa J, registered nurse spec/spv, \$92,148
 Jewell, Lisa J, registered nurse, \$32.61/hr
 Jinkens, Dale O, lieutenant, \$113,256
 Johnson, Jeremy C, commercial vehicle officer, \$51,576
 Jöhler, Adam M, law enforcement officer, \$27.18/hr
 Jöhler, Robert J, law enforcement officer, \$27.18/hr
 John, Felicia R, food service helper II, \$33,936
 Johns, Christina A, communications operator III, \$76,416
 Johns, Mark A, automotive technician II, \$44,520
 Johnson, Adam R, sergeant, \$93,912
 Johnson, Amy K, sergeant, \$99,648
 Johnson, Amye D, sergeant, \$99,648
 Johnson, Bruce M, miscellaneous professional, \$25.36/hr
 Johnson, Catherine J, clinical caseworker, \$43,060
 Johnson, Chad K, probationary trooper, \$57,984
 Johnson, Christina M, driver examiner supvr, \$50,664
 Johnson, Clarissa A, support care assistant, \$40,305
 Johnson, Daniel J, corporal, \$93,672
 Johnson, David L, corporal, \$88,536
 Johnson, David L, computer info tech spec II, \$87,432
 Johnson, Dontai O, trooper 1st class, \$66,192
 Johnson, Dorine P, driver examiner III, \$43,752
 Johnson, Grant T, trooper 1st class, \$88,464
 Johnson, James P, corporal, \$93,672
 Johnson, Jeffery D, sergeant, \$99,648
 Johnson, Jeffery P, automotive technician III, \$47,904
 Johnson, Jeffrey B, lieutenant, \$113,256
 Johnson, Joseph A, miscellaneous professional, \$23.39/hr
 Johnson, Joseph A, miscellaneous professional, \$25.82/hr
 Johnson, Judy L, laundry worker, \$36,668
 Johnson, Justin C, trooper 1st class, \$67,248
 Johnson, Justin S, sergeant, \$99,648
 Johnson, Kelli E, support care assistant, \$37,306
 Johnson, Kimberly N, registered nurse, \$32.61/hr
 Johnson, Lois A, support care assistant, \$41,057
 Johnson, Lorilee, miscellaneous professional, \$64.34/hr
 Johnson, Matthew T, building & grounds maint II, \$33,936
 Johnson, Neil K, sergeant, \$99,648
 Johnson, Riley D, corporal, \$70,440
 Johnson, Steven B, lieutenant, \$113,256
 Johnson, Tiffany M, registered nurse spec/spv, \$86,662
 Johnson, Tiffany M, registered nurse, \$32.61/hr
 Johnson, Tina K, driver examiner III, \$43,752
 Johnson, Tyler G, trooper 1st class, \$72,936
 Johnston, Hannah L, support care assistant, \$36,628
 Johnston, Roger L, motor vehicle inspector I, \$36,912
 Johnston, Teresa K, sr licensed practical nurse, \$62,428
 Jolly, Christopher S, major, \$134,856
 Jones, Bengamin C, major, \$134,856
 Jones, Beverly K, food service assistant, \$34,095
 Jones, Brian E, lieutenant, \$113,256
 Jones, Caleb W, support care assistant, \$36,628
 Jones, Ciara N, registered nurse, \$83,412
 Jones, Cynthia G, clerk-typist III, \$35,592
 Jones, David A, corporal, \$86,064
 Jones, Donald K, sergeant, \$99,648
 Jones, Dwight M, miscellaneous professional, \$28.91/hr
 Jones, Dwight M, miscellaneous professional, \$40.94/hr
 Jones, Jacob P, support care assistant, \$36,628
 Jones, Jennifer A, accountant, \$54,294
 Jones, Jeremy M, criminalist supervisor, \$85,584
 Jones, Jill A, driver examiner III, \$44,520
 Jones, Joe E, sr commissioned investigator, \$50,298
 Jones, Justin, senior safety inspector, \$46,169
 Jones, Larry R, computer info tech spec II, \$91,368
 Jones, Leland R, assistant chief operator, \$84,312
 Jones, Lena M, support care assistant, \$37,306
 Jones, Logan, laborer, \$16.31/hr
 Jones, Logan M, probationary trooper, \$62,952
 Jones, Madison, admin support assistant, \$36,975
 Jones, Marlene J, driver examiner III, \$43,752
 Jones, Rilee A, typist, \$16.31/hr
 Jones, Robin S, senior support care assistant, \$39,793
 Jones, Ronald E, computer info tech spec II, \$85,584
 Jones, Steven C, sergeant, \$99,648
 Jones-Booker, Jessica, food service supervisor, \$40,236
 Jordan, Brandy J, communications operator I, \$54,336
 Jordan, Brian D, computer info technologist III, \$61,536
 Jordan, Jami E, direct care aide, \$16.31/hr
 Jordan, Kristi L, criminalist I, \$51,576
 Joseph, Beena, miscellaneous professional, \$45.62/hr
 Joseph, Teyanna L, support care assistant, \$33,575
 Joshlin, Ellen J, sr licensed practical nurse, \$63,301
 Juergensmeyer, Lance D, building & grounds maint I, \$33,936
 Just, Andrew A, custodial assistant, \$36,823
 Justice, Cole P, trooper, \$64,032
 Justice, Hannah M, direct care aide, \$16.31/hr
 Justice, James M, miscellaneous professional, \$22.39/hr
 Justice, James M, miscellaneous professional, \$29.84/hr
 Justice, Veronica I, laundry worker, \$36,628
 Kabler, Alexandra E, clerk, \$16.31/hr
 Kaden, Shane M, sergeant, \$99,648
 Kahler, Amanda J, trooper 1st class, \$88,464
 Kaiser, Keith W, trooper 1st class, \$75,096
 Kalis, Jonathan, typist, \$16.31/hr
 Kamery, Jessica A, direct care aide, \$16.31/hr
 Kamery, Sherrie C, support care assistant, \$37,920
 Kammerer, James A, sr emergency management ofcr, \$58,515
 Kamp, Angela M, sr licensed practical nurse, \$62,428
 Kampeter, Carol A, crim intel analyst II, \$54,480
 Kampeter, Theresa L, program supervisor, \$55,536
 Kampmann, Shelley A, admin support assistant, \$40,687
 Kanakis, Mark R, laboratory evidence tech I, \$34,608
 Kane, Erin E, miscellaneous professional, \$66.58/hr
 Kane, Erin E, miscellaneous professional, \$67.00/hr
 Kanoa, Keli J, human resources specialist, \$53,474
 Kariuki, George G, support care assistant, \$40,305
 Karizamimba, Taremba, corporal, \$75,096
 Karr, Charles D, trooper 1st class, \$66,192
 Kasischke, Kottler J, corporal, \$93,672
 Kasput, Vincent M, corporal, \$83,784
 Kaster, Jonathan D, benefit program specialist, \$40,815
 Katzing, Brandon G, trooper 1st class, \$71,856
 Katzing, Brent W, trooper, \$62,952
 Kauffman, Kleigh J, therapeutic services worker, \$36,741
 Kawelaske, Courtney A, designated principal asst dept, \$111,124
 Kayser, Kristin H, grants officer, \$54,008
 Keary, Joseph A, miscellaneous professional, \$24.54/hr
 Keary, Joseph A, miscellaneous professional, \$35.41/hr
 Keathley, Jeremie L, sergeant, \$99,648
 Keathley, Lonnie J, sergeant, \$99,648
 Keehn, Angela C, driver examiner III, \$43,752
 Keeney, Caroline A, clerk IV, \$38,784
 Keeney, Krysten E, communications operator I, \$54,336
 Keeney, Matthew L, corporal, \$93,672
 Kehner, Donald L, maintenance/grounds worker, \$33,914
 Keilholz, Keith F, computer info tech spec II, \$85,584
 Keim, Eric J, sergeant, \$99,648
 Keith, Erin R, miscellaneous professional, \$27.99/hr
 Keller, Mallory D, senior clinical caseworker, \$54,217
 Keller, Nicholas C, trooper, \$64,032
 Kelley, Kevin C, captain, \$122,616
 Kelley, Ruth, benefit program associate, \$37,431
 Kelley, Scott K, custodial assistant, \$34,095
 Kellogg, John T, driver, \$16.31/hr
 Kellum, Makya S, support care assistant, \$37,306
 Kelly, Judy L, recreation/music therapist spv, \$66,660

Kelly, Melissa L, probationary trooper, \$62,952
 Kelly, Michael P, mvi supervisor, \$49,680
 Kelm, Riley L, crim intel analyst I, \$49,680
 Kempna, Caleb J, computer info tech spec II, \$85,584
 Kemna, Erin M, technical support manager, \$93,384
 Kemna, Pamela S, clerk-typist III, \$35,592
 Kemp, Kayla E, legal counsel, \$112,793
 Kempa, Anthony J, trooper 1st class, \$68,304
 Kempker, Brian W, investigations manager, \$80,277
 Kempker, Courtney, program specialist, \$50,801
 Kempker, Dee A, special asst-office & clerical, \$54,360
 Kempker, Diana J, procurement officer I, \$52,536
 Kempker, Donette R, special asst-office & clerical, \$48,624
 Kempker, Karen S, miscellaneous professional, \$17.98/hr
 Kempker, Leshia J, program coordinator, \$88,204
 Kempker, Roger S, clerk, \$19.30/hr
 Kendrick, Sydney V, clerk-typist III, \$35,592
 Kennedy, Ashley N, laborer, \$16.31/hr
 Kennedy, Jamie L, sr licensed practical nurse, \$62,428
 Kennedy, Clayton R, probationary trooper, \$57,984
 Kennedy, Madison R, technician I, \$36,912
 Kennedy, Pierce A, computer info technologist III, \$61,536
 Kenney, Lindsay L, criminalist supervisor, \$87,432
 Kent, Tania R, support care assistant, \$36,628
 Kenyon, Harold W, miscellaneous professional, \$24.10/hr
 Kenyon, Harold W, miscellaneous professional, \$34.40/hr
 Kenyon, Jeremy P, miscellaneous professional, \$22.39/hr
 Kenyon, Jeremy P, miscellaneous professional, \$29.84/hr
 Kenyon, Joshua M, trooper 1st class, \$72,936
 Kerbler, Regina, support care assistant, \$37,306
 Kern, Dennis R, maintenance/grounds supervisor, \$54,279
 Kerperin, Paul D, major, \$134,856
 Kerr, Julie A, captain, \$122,616
 Kerr, Kobay C, computer info technologist I, \$46,176
 Kerwin, Linda K, admin support assistant, \$44,258
 Kessler, Eric R, sergeant, \$99,648
 Kessler, Phyllis J, miscellaneous professional, \$28.91/hr
 Kessler, Phyllis J, miscellaneous professional, \$35.09/hr
 Kessler, Robert H, miscellaneous professional, \$24.10/hr
 Kessler, Robert H, miscellaneous professional, \$34.40/hr
 Kestler, Rhonda S, registered nurse spec/spv, \$86,662
 Kever, Linda L, miscellaneous professional, \$18.95/hr
 Khan, Israr, miscellaneous professional, \$45.62/hr
 Khattab, Inas, miscellaneous professional, \$45.62/hr
 Kicker, Craig R, lieutenant, \$113,256
 Kiehl, Frederick D, physician, \$150,991
 Kiekol, Ronald D, miscellaneous technical, \$20.31/hr
 Kieninger, Marie L, food service assistant, \$18,071
 Kimball, Isaac L, trooper, \$62,952
 Kimes, Christopher A, corporal, \$93,672
 Kimmel, Malana L, administrative support clerk, \$33,914
 Kimple, Dorothea, food service assistant, \$35,460
 Kincaid, Chelsea L, trainer/auditor II, \$49,680
 Kinder, Colton M, support care assistant, \$37,306
 Kindle, Kegan E, corporal, \$75,096
 King, Charlotte E, food service assistant, \$18,071
 King, Emilee E, typist, \$16.31/hr
 King, Harold L, benefit program specialist, \$50,912
 King, Jeri J, miscellaneous professional, \$22.39/hr
 King, Jeri J, miscellaneous professional, \$24.66/hr
 King, Kenneth W, driver examiner III, \$44,520
 King, Martin K, miscellaneous professional, \$27.52/hr
 King, Martin K, miscellaneous professional, \$33.73/hr
 King, Stephanie M, communications operator III, \$58,272
 Kings, Austin B, trooper 1st class, \$79,272
 Kinney, Adam M, trooper 1st class, \$88,464
 Kirchhoff, Paul A, division director, \$130,850
 Kirchner, Lori A, specialist II, \$53,496
 Kirk, William P, miscellaneous professional, \$31.33/hr
 Kirk, William P, miscellaneous professional, \$34.40/hr
 Kirkwood, Mark D, driver, \$40,207
 Kitzmann, Jeffrey S, miscellaneous professional, \$22.39/hr
 Kitzmann, Jeffrey S, miscellaneous professional, \$35,496
 Kixmiller, Ty M, commercial vehicle officer, \$53,496
 Klass, Kimberly G, clerk-typist III, \$35,592
 Klausner, Lucinda R, division assistant director, \$99,120
 Klebba, Michele J, technician III, \$43,752
 Kleffner, Victoria A, miscellaneous professional, \$25.73/hr
 Kliehthermes, Dawn R, criminalist III, \$72,432
 Kliehthermes, Emma L, clerk IV, \$38,784
 Kliehthermes, Jacob M, computer info tech spec II, \$89,472
 Kliehthermes, Mandy A, division assistant director, \$87,432
 Kline, David J, sergeant, \$99,648
 Kling, Daniel P, capitol police sergeant, \$65,224
 Kloppenborg, David N, program specialist, \$43,060
 Klotz, Corey W, probationary trooper, \$57,984
 Klouzek, Brandy N, human resources specialist, \$70,662
 Klouzek, Nick D, scale maintenance tech chief, \$61,536
 Kluesner, Aryan M, support care assistant, \$37,306
 Klug, Kevin A, property inventory controller, \$40,152
 Kmetz, Seth M, trooper 1st class, \$66,192
 Knight, Kyle L, corporal, \$93,672
 Knock, Kandi M, food service assistant, \$33,914
 Knodell, Julia I, clerk-typist III, \$36,816
 Knoeber, Breanna K, lead admin support assistant, \$35,918
 Knox, Clay R, trooper 1st class, \$66,192
 Knox, Randy E, driver examiner III, \$43,752
 Koch, Dana S, quality control clerk II, \$36,816
 Koch, Matthew B, sergeant, \$99,648
 Koch, William R, sergeant, \$99,648
 Koenigsfeld, Jeffrey S, technician III, \$43,752
 Koester, Jordan A, probationary trooper, \$62,952
 Koetting, Amanda L, benefit program specialist, \$52,579
 Koetting, Latisha A, program specialist, \$42,308
 Koetting, Rochelle A, technical support manager, \$93,384
 Kohler, Craig A, custodial assistant, \$33,914
 Kolaks, Tina G, mvi supervisor, \$46,176
 Koncor, Lacy J, communications operator III, \$62,256
 Koontz, Kelley L, therapeutic services worker, \$38,210
 Kopec, Jennifer A, criminalist III, \$75,408
 Kottwitz, Christopher R, trooper 1st class, \$74,016
 Kottwitz, Donna J, food service assistant, \$34,095
 Krajina, Armin, sr commissioned investigator, \$55,365
 Kral, Zachary C, corporal, \$86,064
 Kramer, Mary F, miscellaneous professional, \$17.16/hr
 Kramer, Phillip R, computer info tech spec I, \$70,992
 Krause, Aaron L, commercial vehicle officer, \$51,576
 Kreeger, Ma Lourdes O, food service assistant, \$35,459
 Kreftmeyer, Kent M, sergeant, \$99,648
 Krehbiel, Jason W, trooper 1st class, \$88,464
 Kreisler, Brittany A, benefit program associate, \$39,333
 Krimm, Deborah L, support care assistant, \$37,920
 Kroeschel, Cassandra N, miscellaneous professional, \$35.20/hr
 Kroeschel, Cassandra N, miscellaneous professional, \$26.50/hr
 Krueger, Rita K, registered nurse, \$75,071
 Krummen, Riley M, miscellaneous professional, \$23.39/hr
 Krummen, Riley M, miscellaneous professional, \$25.82/hr
 Kucsch, Nicholas I, trooper, \$62,952
 Kuechler, Dennis L, sergeant, \$99,648
 Kuensting, Laura L, miscellaneous professional, \$24.54/hr
 Kuensting, Laura L, miscellaneous professional, \$40.94/hr
 Kuessner, Jason C, corporal, \$93,672
 Kumpf, Barry A, lieutenant, \$113,256
 Kuria, Helen W, support care assistant, \$40,305
 Kurtzman, Cameron L, trooper, \$64,032
 Kutrip, Joseph, maintenance/grounds technician, \$39,918
 Kutzner, Chadwick S, sergeant, \$93,912
 Kveskin, Benjamin J, legal counsel, \$73,916
 Kyle, Tyler D, communications operator II, \$56,304
 Lacey, John A, sergeant, \$99,648
 Lacy, Justin E, corporal, \$79,272
 Ladyman, Sarah M, motor vehicle inspector III, \$40,848
 Lage, Dalton M, computer info technologist III, \$61,536
 Lairmore, Louis B, corporal, \$81,456
 Lakey, Jaime J, sr licensed practical nurse, \$62,428
 Lambert, Amanda K, regulatory auditor, \$62,686
 Lambeth, Mindy M, corporal, \$93,672
 Lammers, Stephanie P, criminalist I, \$51,576
 Lamphere, Michael J, miscellaneous professional, \$22.39/hr
 Lamphere, Michael J, miscellaneous professional, \$29.95/hr
 Lamphere, Mark P, commercial vehicle officer, \$56,664
 Lance, Scott M, lieutenant, \$113,256
 Land, Carl R, miscellaneous professional, \$25.36/hr
 Land, Lisa D, examination monitor, \$21.03/hr
 Landers, James P, communications operator II, \$55,320
 Landers, Larry D, building & grounds maint supr, \$42,120
 Landman, Ervin O, law enforcement officer, \$27.18/hr
 Landrum, Tonya K, accounting generalist I, \$39,432
 Landwehr, Gregory S, staff development training mgr, \$66,307
 Lane, Crystal D, miscellaneous professional, \$24.54/hr
 Lane, Crystal D, miscellaneous professional, \$35.41/hr
 Lane, Erin K, miscellaneous professional, \$24.10/hr
 Lane, Erin K, miscellaneous professional, \$41.72/hr
 Lane, Randy, business project manager, \$57,000
 Lane, Shea M, miscellaneous professional, \$29.84/hr
 Lang, Maurice, trooper, \$62,952
 Lange, Brian R, trooper 1st class, \$88,464
 Langley, Jacob M, corporal, \$74,016
 Langsdale, Jacob T, trooper 1st class, \$79,272
 Lannin, Matthew R, motor vehicle inspector II, \$38,160

Lappe, Madison I, support care assistant, \$18,653
 Laramore, Emily A, direct care aide, \$16.31/hr
 Laramore, Jody T, lieutenant, \$113,256
 Largent, Garold I, benefit program supervisor, \$53,995
 Larimer, Robert P, communications operator III, \$76,416
 Larkin, Kelly S, veterans cemetery director, \$52,409
 Larsen, Donald S, lieutenant, \$113,256
 Lashmet, William S, corporal, \$93,672
 Latcham, Shena L, criminalist supervisor, \$89,472
 Lathrom, Samuel B, senior safety inspector, \$49,658
 Latture, Shayla C, probationary trooper, \$62,952
 Lauber, Cameron C, miscellaneous professional, \$22.39/hr
 Lauber, Cameron C, miscellaneous professional, \$24.57/hr
 Lauberth, Susan C, miscellaneous professional, \$20.66/hr
 Lauf, Cameron M, research analyst I, \$48,744
 Lauf, Douglas F, aircraft maintenance supervisor, \$83,808
 Laughlin, William L, sergeant, \$99,648
 Lauhoff, Kent P, administrative manager, \$91,618
 Lavalley, Lela A, chief operator, \$91,680
 Lavin, Kalli R, sr licensed practical nurse, \$62,428
 Lawler, Brian C, trooper 1st class, \$81,456
 Lawless, Appolnia S, computer info technologist III, \$61,536
 Lawman, Andrew W, corporal, \$74,016
 Lawmaster, Sumner J, senior support care assistant, \$41,286
 Lawrence, Jason E, commercial vehicle officer, \$62,832
 Lawson, Max R, trooper 1st class, \$71,856
 Lawson, Morgan A, support care assistant, \$37,306
 Leach, Christopher E, trooper 1st class, \$75,096
 Leach, Christopher K, support care assistant, \$36,628
 Leach, Gavin C, trooper 1st class, \$67,248
 Leach, Malia N, clerk-typist III, \$35,592
 Leach, Pamela J, miscellaneous professional, \$21.81/hr
 Leake, Gina M, administrative support clerk, \$34,472
 Lear, Evelyn F, food service assistant, \$34,095
 Leathers, Jeffrey S, trooper 1st class, \$88,464
 Leblanc, Elijah D, trooper, \$62,952
 Leclair, Ryan A, corporal, \$88,536
 Lecure, Brenda A, miscellaneous professional, \$18.64/hr
 Lecure, Philip J, bldg/gnds maint I temporary, \$16.31/hr
 Lecuru, Eric S, miscellaneous professional, \$21.81/hr
 Ledalla, Hima B, miscellaneous professional, \$26.50/hr
 Ledalla, Hima B, miscellaneous professional, \$34.40/hr
 Lederer, Brian A, miscellaneous professional, \$23.39/hr
 Lederer, Brian A, miscellaneous professional, \$29.84/hr
 Ledoux, Randi L, direct care aide, \$16.31/hr
 Ledoux, Stephanie D, clinical caseworker, \$41,108
 Lee, Caleb H, building & grounds maint II, \$33,936
 Lee, Cody A, maintenance/grounds technician, \$39,918
 Lee, David E, program manager, \$88,228
 Lee, Jennifer L, miscellaneous professional, \$24.54/hr
 Lee, Jennifer L, miscellaneous professional, \$35.41/hr
 Lee, Michael W, sergeant, \$99,648
 Lee, Sherry A, custodial assistant, \$36,141
 Lee, Tracy L, stores/warehouse assistant, \$36,495
 Leehy, Dawn M, sr electronic gaming sec spec, \$68,106
 Leemasters, Justin D, corporal, \$93,672
 Leemann, Janis A, clerk IV, \$38,784
 Leif, Daniel B, clinical social work spv/spec, \$72,747
 Leffert, Michelle M, human resources specialist, \$65,220
 Leitwich, Taylor K, trooper 1st class, \$66,192
 Lehman, Vilma P, custodial assistant, \$36,141
 Lehmen, Patricia A, technician III, \$42,984
 Lehmen, Randy J, automotive tech supervisor, \$53,496
 Leible, Ronald L, construction project spv, \$69,013
 Leibrock, Amanda J, registered nurse spec/spv, \$92,148
 Leigh, Gerald D, assistant chief operator, \$84,312
 Leinbach, Stephanie M, comm operator trainee, \$52,368
 Lemasters, Isaiah S, probationary trooper, \$62,952
 Lemelin, Hunter N, computer info tech trainee, \$40,848
 Lemahan, Megan E, miscellaneous professional, \$34.40/hr
 Lemahan, Megan E, miscellaneous professional, \$26.50/hr
 Lentz, Ashley M, lead admin support assistant, \$43,590
 Lenz-Tucker, Carolyn J, miscellaneous professional, \$34.40/hr
 Lenz-Tucker, Carolyn J, miscellaneous professional, \$24.19/hr
 Lepper, Amy L, emergency management manager, \$80,587
 Lepper, Matthew J, criminalist III, \$72,432
 Leroux, Austin J, trooper 1st class, \$66,192
 Leslie, Randi C, support care assistant, \$41,057
 Less, Randy G, driver examiner II, \$41,520
 Lester, Amy E, driver examiner III, \$43,752
 Letunovskaya, Tatyana A, custodial assistant, \$35,459
 Luckel, Elizabeth E, grants officer, \$54,008
 Levins, Patricia E, clerk, \$21.27/hr
 Levinson, Howard J, miscellaneous professional, \$26.50/hr
 Levinson, Howard J, miscellaneous professional, \$34.40/hr
 Lewis, April D, communications operator III, \$76,416
 Lewis, Heidi J, technician III, \$42,984
 Lewis, James P, trooper 1st class, \$66,192
 Lewis, Margaret P, sr licensed practical nurse, \$62,428
 Lewis, Matthew J, corporal, \$93,672
 Lewis, Ruthann E, registered nurse, \$32.61/hr
 Lewis, Sherry T, personnel analyst II, \$53,496
 Libbert, Amanda E, programmer/analyst mgr, \$95,328
 Lichay, Keith L, sergeant, \$99,648
 Licklider, Lynn M, registered nurse spec/spv, \$86,662
 Liebhart, Carla S, licensed practical nurse, \$21.74/hr
 Liesemeyer, Joshua R, comm operator trainee, \$52,368
 Light, Caleb J, driver examiner II, \$41,520
 Liley, Angela L, administrative support clerk, \$33,914
 Liley, Candy I, admin support assistant, \$44,258
 Lillemann, Darrin K, sergeant, \$99,648
 Lilley, Tina J, senior support care assistant, \$41,958
 Limbaugh, Patricia J, communications operator III, \$65,952
 Lindenbusch, Kevin J, mvi supervisor, \$46,176
 Lindgren, Austin D, trooper 1st class, \$81,456
 Lindley, Aaron A, trooper 1st class, \$71,856
 Linegar, James M, corporal, \$93,672
 Linneman, Kalen S, corporal, \$69,360
 Linnenbrink, Katy D, public relations director, \$70,655
 Lisk, Tessa D, office worker miscellaneous, \$16.31/hr
 Little, Douglas P, sergeant, \$99,648
 Little, James W, comm operator trainee, \$52,368
 Littrell, Barbara M, trooper 1st class, \$81,456
 Lively, Bradley S, sergeant, \$99,648
 Livgren, Luke A, miscellaneous professional, \$24.19/hr
 Livgren, Luke A, miscellaneous professional, \$34.40/hr
 Livingston, Kimberly S, criminalist III, \$70,992
 Loesch, Michael R, building & grounds maint II, \$33,936
 Logue, Robert S, benefit program specialist, \$40,815
 Lomedico, Matthew B, sergeant, \$99,648
 Long, Andrea L, technician III, \$42,984
 Long, Bryan W, sergeant, \$99,648
 Long, Catherine A, miscellaneous professional, \$30.12/hr
 Long, Josey J, corporal, \$93,672
 Long, Kayneshia S, direct care aide, \$16.31/hr
 Long, Sean W, sergeant, \$99,648
 Loper, Kelly I, human resources generalist, \$47,366
 Lopresti, Teri M, admin support assistant, \$36,912
 Lord, Elizabeth E, support care assistant, \$39,716
 Lorenzen, Matt C, miscellaneous professional, \$22.39/hr
 Lorenzen, Matt C, miscellaneous professional, \$29.84/hr
 Loring, Garrett J, lieutenant, \$113,256
 Lorts, Doris A, clerk, \$16.31/hr
 Loucks, Breanna G, support care assistant, \$36,628
 Loucks, Sheri A, support care assistant, \$36,628
 Lough, Mya F, driver examiner I, \$39,432
 Louk-Denney, Stephany S, criminalist supervisor, \$85,584
 Love, Cardell A, food service assistant, \$34,095
 Love, Jennifer C, miscellaneous professional, \$24.54/hr
 Love, Jennifer C, miscellaneous professional, \$35.41/hr
 Love, Loritta M, health program aide, \$17.21/hr
 Love, Robert T, computer info tech spec II, \$87,432
 Lovegrove, Kayla M, food service assistant, \$34,095
 Lovel, Holly M, human resources specialist, \$67,341
 Lovelace, Brent W, communications operator III, \$62,256
 Lovig, Sarah A, support care assistant, \$37,306
 Lowary, James E, sergeant, \$99,648
 Lowe, David H, automotive technician III, \$47,904
 Lower, Patrick D, special asst professional, \$65,220
 Lowery, Kristie L, registered nurse, \$83,412
 Lowry, Scot D, bldg/gnds maint I temporary, \$16.31/hr
 Lucas, Hailey M, support care assistant, \$18,313
 Luebbering, Anthony G, marine mechanic, \$50,664
 Luebbering, Arthur L, computer info tech spec II, \$87,432
 Luebber, Colby L, computer info technologist III, \$61,536
 Lueckenhoff, Linda S, program manager, \$78,720
 Luetkemeyer, Matthew J, designated principal asst div, \$91,823
 Lukasak, Rebecca A, criminalist I, \$51,576
 Luke, Amanda N, food service worker, \$36,870
 Lundeen, Staci E, miscellaneous professional, \$24.54/hr
 Lundeen, Staci E, miscellaneous professional, \$35.41/hr
 Lunsford, Katelyn R, direct care aide, \$16.31/hr
 Lusk-Brinegar, Elizabeth A, corporal, \$93,672
 Lute, James L, automotive technician III, \$49,680
 Lute, Karen L, miscellaneous professional, \$17.54/hr
 Lutten, Marie E, clerk, \$16.31/hr
 Lutjen, Steven L, sergeant, \$99,648
 Luttrell, Dalton G, staff development trainer, \$45,006
 Lutz, Parrish M, trooper 1st class, \$83,784
 Luyk, Pamela S, admin support assistant, \$34,819

Luzenko, Walter J, corporal, \$83,784
 Lyczak, Stephen J, emergency management manager, \$80,587
 Lynch, Jonathon P, corporal, \$93,672
 Lynch, Michael D, lieutenant, \$113,256
 Lynch, Taylor S, food service worker, \$35,452
 Lyon, Randall B, commercial vehicle officer, \$60,432
 Lyons, Madison M, senior support care assistant, \$39,793
 Mabins, Jenise, support care assistant, \$37,306
 Mack, Cory A, communications operator I, \$54,336
 Mack, Jessica E, commercial vehicle officer, \$51,576
 Mack, Virginia, benefit program specialist, \$48,839
 Macomber, Evan C, trooper 1st class, \$68,304
 Maddox, Caitlyn N, food service worker, \$36,870
 Maddux, Abigail, direct care aide, \$16.31/hr
 Magnan, Brian J, corporal, \$77,160
 Mahan, Yvonne M, miscellaneous professional, \$24.54/hr
 Mahan, Yvonne M, miscellaneous professional, \$35.09/hr
 Mahaney, Shane W, trooper 1st class, \$71,856
 Mahaney, Tammy S, admin office support assistant, \$39,432
 Maharjan, Gajendra, miscellaneous professional, \$45.62/hr
 Mahoney, Melissa A, commercial vehicle officer, \$51,576
 Malay, Kristopher D, trooper 1st class, \$68,304
 Malcolm, John M, sr commissioned investigator, \$50,298
 Malhotra, Selena N, technician III, \$42,984
 Malhotra, Uday, criminalist II, \$60,432
 Malone, Robert M, trooper 1st class, \$88,464
 Maloney, Trois L, lieutenant, \$113,256
 Malugen, Jordan W, computer info tech trainee, \$40,848
 Malugen, Kevin W, lieutenant, \$113,256
 Malzner, Walter C, building & grounds maint supv, \$39,960
 Manahan, Maria L, registered nurse, \$77,665
 Manion, Jacob, capitol police officer, \$52,880
 Manley, Daniel L, miscellaneous professional, \$34.95/hr
 Manley, Daniel L, miscellaneous professional, \$58.63/hr
 Manley, Elizabeth M, motor vehicle inspector III, \$43,752
 Mann, Debra S, administrative support clerk, \$33,914
 Mapel, Aaron M, trooper 1st class, \$65,112
 Marbaker, Andrew W, criminalist III, \$70,992
 March, Nicholas W, corporal, \$77,160
 Marco, Leah A, food service assistant, \$34,095
 Marks, Casey A, probationary trooper, \$62,952
 Marks, Crystal M, support care assistant, \$36,628
 Marlin, Justin K, trooper 1st class, \$71,856
 Marlow, Caleb C, trooper 1st class, \$66,192
 Marquart, Brian N, trooper 1st class, \$74,016
 Marr, Mark, custodial assistant, \$35,459
 Marsh, Mitchell J, information analyst I, \$33,936
 Marsh, Tony D, building & grounds maint II, \$34,992
 Marshall, Karla D, program specialist, \$39,918
 Marshall, Paula D, registered nurse, \$83,412
 Marshall, William T, typist, \$16.31/hr
 Martin, Adam D, corporal, \$75,096
 Martin, Darren C, building & grounds maint supvr, \$39,960
 Martin, Donald R, miscellaneous professional, \$26.70/hr
 Martin, Jackie A, chief technician, \$85,944
 Martin, Joshua T, trooper, \$64,032
 Martin, Les E, grants officer, \$51,089
 Martin, Margaret E, administrative analyst II, \$44,520
 Martin, Patrick B, trooper, \$62,952
 Martin, Paul D, maintenance/grounds technician, \$38,761
 Martin, Peter N, miscellaneous technical, \$29.24/hr
 Martin, Sherina A, registered nurse spec/spv, \$92,148
 Martinez, Ana C, support care assistant, \$37,920
 Martin-Phillips, Charnyce N, food service worker, \$38,288
 Masek, Brant W, trooper 1st class, \$68,304
 Mason, Amelia J, registered nurse, \$85,206
 Mason, Brent A, corporal, \$93,672
 Mason, Clinton S, sergeant, \$99,648
 Mason, Dannielle D, senior support care assistant, \$35,814
 Mason, John L, corporal, \$93,672
 Mason, Peyton L, probationary trooper, \$62,952
 Massey, Michael D, senior safety inspector, \$51,176
 Massman, Nancy A, miscellaneous professional, \$32.76/hr
 Massman, Shelby N, criminalist II, \$60,432
 Masson, Hannah S, human resources generalist, \$47,366
 Masters, Casey L, administrative support clerk, \$33,914
 Masters, John P, sergeant, \$99,648
 Masters, Martha A, admin support assistant, \$34,811
 Masterson, April D, technician III, \$42,984
 Matanane, Richard B, capitol police officer, \$52,880
 Mathes, Dennis D, corporal, \$88,536
 Mathes, Kevin W, motor vehicle inspector III, \$40,152
 Mathews, Erin N, support care assistant, \$37,306
 Mathews, Kaitlyn N, support care assistant, \$36,628
 Mathews, Nicholas W, corporal, \$93,672
 Mathis, Chad A, miscellaneous technical, \$22.19/hr
 Mathis, Tyler W, motor vehicle inspector III, \$40,152
 Matter, David M, maintenance/grounds technician, \$39,918
 Mattern, Taylor M, communications operator III, \$60,216
 Matteson, Jessica L, senior support care assistant, \$39,795
 Matteson, Sean P, benefit program specialist, \$46,074
 Matthews, Russell A, probationary trooper, \$62,952
 Mattingly, Jason M, sergeant, \$99,648
 Mattson, Michelle E, communications operator III, \$59,256
 Maudlin, Bradley E, corporal, \$93,672
 Maudlin, Jeffery D, corporal, \$93,672
 Maupin, Darrin J, trooper 1st class, \$68,304
 Mauthe, Jay P, trainer/auditor II, \$51,576
 Maxwell, Denise D, information analyst II, \$36,312
 May, Matt, miscellaneous professional, \$24.10/hr
 May, Matt, miscellaneous professional, \$34.40/hr
 May, Robert G, lieutenant, \$113,256
 May, Vandy L, registered nurse spec/spv, \$92,148
 May, Vandy L, registered nurse, \$32.61/hr
 Mayer, Andrew J, sergeant, \$83,784
 Mayfield, David L, maintenance/grounds technician, \$35,195
 Mayfield, Eboni M, health program aide, \$17.21/hr
 Mayfield, Unique A, support care assistant, \$37,306
 Mc Kinney, Haylee A, health program aide, \$17.21/hr
 McAdams, Starlith M, trainer/auditor IV, \$64,848
 McAtee, Adam G, corporal, \$93,672
 McBride, Donald J, corporal, \$93,672
 McBride, Verland R, corporal, \$93,672
 McCaillister, Kyle A, trooper 1st class, \$66,192
 McCandlis, Kristi D, direct care aide, \$16.31/hr
 McCann, David I, support care assistant, \$39,716
 McCann, Rebecca L, registered nurse spec/spv, \$93,484
 McCann, Rebecca L, registered nurse, \$32.61/hr
 McCann, Robyn E, senior support care assistant, \$39,793
 McCannon, Jamie A, administrative manager, \$88,095
 McCarter, Joni G, special asst professional, \$93,072
 McCarthy, Leann P, program coordinator, \$83,463
 McCartney, Martha A, miscellaneous professional, \$17.12/hr
 McCarly, Stephanie L, comm operator trainee, \$52,368
 McClaughry, James H, cdl examiner, \$46,176
 McClelland, Richard N, designated principal asst div, \$80,587
 McClendon, Mark P, sergeant, \$99,648
 McClure, Michael P, sergeant, \$99,648
 McClurg, Jane M, cve inspector III, \$51,576
 McCormick, Dennis W, trooper 1st class, \$88,464
 McCormick, Katherine H, communications operator III, \$76,416
 McCormick, Robert V, corporal, \$93,672
 McCormick, Shannon C, computer info technologist III, \$61,536
 McCormick-Cline, Kara D, technician III, \$42,984
 McCoy, Caleb C, trooper 1st class, \$75,096
 McCoy, Michael T, trooper 1st class, \$67,248
 McCracken, Monty L, motor vehicle inspector III, \$40,152
 McCraw, Regina, sr licensed practical nurse, \$69,361
 McCullah, Marcia K, registered nurse spec/spv, \$92,148
 McCulley, Kimberly A, custodial assistant, \$36,141
 McCullough, Jeffrey L, sergeant, \$99,648
 McCullough, Justin L, captain, \$122,616
 McCune, Stacey M, accounts supervisor, \$56,682
 McCunniff, David W, miscellaneous professional, \$22.39/hr
 McCunniff, David W, miscellaneous professional, \$29.84/hr
 McCunniff, Michael D, miscellaneous professional, \$26.50/hr
 McCunniff, Michael D, miscellaneous professional, \$58.63/hr
 McCurdy, Jeremy R, sergeant, \$91,152
 McDaniel, Debra J, admin support assistant, \$42,070
 McDaniel, Douglas M, sergeant, \$99,648
 McDaniel, Nogi H, corporal, \$93,672
 McDonald, Casey M, trooper 1st class, \$67,248
 McDonald, Illa B, typist, \$16.31/hr
 McDonald, Joshua J, sergeant, \$99,648
 McDonald, Kelly R, typist, \$18.92/hr
 McDonald, Madonna J, chaplain, \$26.09/hr
 McDonald, Melinda J, human resources generalist, \$42,176
 McDonald, Natalie E, senior support care assistant, \$41,958
 McDowell, Bradley G, regulatory compliance manager, \$75,064
 McDowell, Eric D, food service assistant, \$36,823
 McDowell, Kimberly J, communications operator III, \$76,416
 McElhane, Dana D, admin support assistant, \$37,917
 McElwaite, Deborah S, miscellaneous professional, \$23.03/hr
 McElyea, Gary, driver examiner supvr, \$49,680
 McElyea, Terry, driver examiner supvr, \$49,680
 McGary, Patsy J, admin support assistant, \$40,003
 McGinnis, James R, maintenance/grounds technician, \$39,918
 McGinnis, Robert B, sergeant, \$99,648
 McGivney, Kyle V, sergeant, \$83,784
 McGrail, Timothy P, designated principal asst div, \$120,843

McGrath, Douglas B, capitol police officer, \$62,724
 McGraw, Matthew L, commercial vehicle officer, \$56,664
 McGrew, Rosela M, therapeutic services worker, \$38,210
 McHugh, Karen L, emergency management manager, \$76,212
 McIntire, Catherine M, support care assistant, \$39,716
 McIntyre, Angela K, driver examiner svpr, \$49,680
 McIntyre, Brenda K, cvo supervisor, \$68,160
 McKee, Clint E, maintenance/grounds technician, \$39,918
 McKenzie, Dallas R, probationary trooper, \$57,984
 McKenzie, Patricia, support care assistant, \$36,628
 McKinney, Angela, support care assistant, \$40,521
 McKinney, Catlynn E, corporal, \$74,016
 McKinney, Jacob C, trooper 1st class, \$67,248
 McKinnon, Jamie L, clerk-typist III, \$38,664
 McKinnon, Lisa K, food service manager, \$47,347
 McKnight, David L, trooper, \$64,032
 McKnight, Mory C, trooper 1st class, \$88,464
 McKoy, Victoria, food service supervisor, \$41,845
 McLallen, Mary A, support care assistant, \$37,306
 McLane, Robert S, emergency management manager, \$80,587
 McLard, Kimberly G, maintenance/grounds technician, \$39,918
 McLaughlin, Bruce A, corporal, \$93,672
 McManus, Matthias A, barber/cosmetologist, \$34,328
 McMillin, Tashrica, support care assistant, \$36,628
 McMinn, Patrick D, food service assistant, \$35,741
 McMullen, Darryl L, licensed practical nurse, \$21.74/hr
 McMullen, Debra M, clerk, \$16.31/hr
 McNeal, Regina, support care assistant, \$40,305
 McNiel, Sara B, senior support care assistant, \$39,795
 McPike, Douglas B, miscellaneous professional, \$25.36/hr
 McQuerrey, Rickey I, trooper 1st class, \$83,784
 McReynolds, Cody A, clerk, \$16.31/hr
 McReynolds, Earl S, cdl examiner, \$46,176
 McTheeney, Jason E, sergeant, \$99,648
 McVeigh, Thadeus E, trooper 1st class, \$66,192
 McWhorter, Julie K, accounts assistant, \$37,057
 McWilliams, Brian A, custodial assistant, \$35,459
 McWilliams, Dwayne M, building & grounds maint II, \$33,936
 McWilliams, Joan E, custodial assistant, \$36,141
 McWilliams, Karen L, clerk, \$16.31/hr
 Meador, Carly A, support care assistant, \$36,628
 Mealy, Jessica S, administrative analyst III, \$51,576
 Mealy, Matthew W, clerk, \$19.63/hr
 Means, Cole J, maintenance/grounds technician, \$35,195
 Mears, Marietta E, driver examiner II, \$41,520
 Mears, Terry L, crim intel analyst II, \$54,480
 Mebruer, Terry G, mvi supervisor, \$47,904
 Medford, Tracy D, driver examiner III, \$43,752
 Medrano, Nathaniel J, trooper, \$64,032
 Meeks, Brookelynn D, clerk, \$16.31/hr
 Mefford, Crystal L, miscellaneous professional, \$25.00/hr
 Mefford, Crystal L, miscellaneous professional, \$23.39/hr
 Mefford, Sheila V, recreation/music therapist spv, \$47,147
 Mehl, Kristina M, criminalist supervisor, \$87,432
 Meinhardt, Shawn, capitol police officer, \$47,828
 Meister, Nicole L, criminalist II, \$60,432
 Meloy, Gunner L, probationary trooper, \$57,984
 Mendenall, Richard D, registered nurse, \$75,071
 Mendez, Christian J, corporal, \$75,096
 Mengwasser, Aaron M, building & grounds maint svpr, \$40,656
 Mengwasser, Angela R, grants supervisor, \$60,019
 Mengwasser, Chad J, computer info tech spec II, \$87,432
 Memmeyer, Madeleine C, probationary trooper, \$62,952
 Meredith, Jean A, senior support care assistant, \$40,059
 Mericle, Christopher M, miscellaneous professional, \$23.39/hr
 Mericle, Christopher M, miscellaneous professional, \$23.39/hr
 Mericle, Lindsey D, miscellaneous professional, \$27.52/hr
 Mericle, Lindsey D, miscellaneous professional, \$33.73/hr
 Merrigan, John F, gaming financial analyst, \$62,177
 Merritt, Justin K, staff dev training specialist, \$53,929
 Merseal, Kurt C, sergeant, \$99,648
 Mescher, Jennifer L, support care assistant, \$37,920
 Metcalf, Kaitlee S, criminalist II, \$62,832
 Metteer, Ronald A, corporal, \$93,672
 Metzner, Dustin T, sergeant, \$99,648
 Meyer, Amanda E, registered nurse, \$40.10/hr
 Meyer, Jessica M, admin office support assistant, \$38,784
 Meyer, Justen E, automotive tech supervisor, \$52,536
 Meyer, Thomas W, sergeant, \$81,456
 Meyers, Hannah J, therapeutic services worker, \$38,210
 Meyers, Larry D, driver examiner III, \$43,752
 Meyers, Paul W, sergeant, \$99,648
 Michael, Tammy M, domestic service worker, \$16.31/hr
 Michaels, Faron S, driver examiner svpr, \$49,680
 Michajliczenko, Alexander H, sergeant, \$99,648
 Michalski, Merri R, office worker miscellaneous, \$16.31/hr
 Michels, Adam J, corporal, \$86,064
 Micks, Zachary T, trooper 1st class, \$67,248
 Middleton, George R, examination monitor, \$20.31/hr
 Middleton, Tessa C, criminalist III, \$73,920
 Miles, Elizabeth A, admin support assistant, \$39,868
 Miley, Hope A, criminalist I, \$53,496
 Miller, Adam N, sergeant, \$99,648
 Miller, Adam T, technician II, \$39,432
 Miller, Amy L, criminalist I, \$51,576
 Miller, Barbara L, custodial assistant, \$36,823
 Miller, Brian K, driver examiner-chief, \$54,480
 Miller, Cash B, probationary trooper, \$57,984
 Miller, Cion S, support care assistant, \$37,306
 Miller, Cylie K, support care assistant, \$36,628
 Miller, Heather C, support care assistant, \$37,306
 Miller, Jason, support care assistant, \$36,628
 Miller, Jason D, trooper 1st class, \$83,784
 Miller, Jeremy W, trooper 1st class, \$77,160
 Miller, Katie A, miscellaneous professional, \$58.49/hr
 Miller, Kelly J, crim intel analyst I, \$49,680
 Miller, Kierra L, support care assistant, \$36,628
 Miller, Linda R, driver examiner II, \$41,520
 Miller, Lori E, registered nurse spec/spv, \$93,484
 Miller, Loveta A, support care assistant, \$37,306
 Miller, Madison K, crim intel analyst II, \$55,536
 Miller, Michael J, corporal, \$75,096
 Miller, Nathaniel A, custodial manager, \$41,079
 Miller, Pamela J, miscellaneous professional, \$35.09/hr
 Miller, Pamela J, miscellaneous professional, \$22.39/hr
 Miller, Robert S, criminalist III, \$73,920
 Miller, Ryan W, clerk, \$16.31/hr
 Miller, Scott A, communications operator III, \$64,056
 Miller, Scott A, lieutenant, \$113,256
 Miller, Stephanie A, admin support professional, \$50,416
 Miller, Toni J, registered nurse, \$32.61/hr
 Miller, Toni J, registered nurse spec/spv, \$92,148
 Miller, Tonya A, senior support care assistant, \$41,958
 Miller, Tristen C, probationary trooper, \$57,984
 Million, Paige M, clerk-typist III, \$34,392
 Mills, Darin S, stores/warehouse assistant, \$36,495
 Millsap, Jason P, sergeant, \$99,648
 Miner, Kaitlyn M, support care assistant, \$37,920
 Minney, Sarah J, food service assistant, \$34,095
 Minor, Heather D, food service manager, \$48,985
 Minze, Madison M, clerk-typist II, \$33,936
 Miranda, Manuel D, corporal, \$93,672
 Miranda Ortega, Mayra A, support care assistant, \$37,306
 Mistler, Clinton R, corporal, \$93,672
 Mistler, Matthew H, trooper 1st class, \$88,464
 Mitchell, Chelsea L, direct care aide, \$16.31/hr
 Mitchell, David A, miscellaneous professional, \$22.39/hr
 Mitchell, David A, miscellaneous professional, \$31.24/hr
 Mitchell, Joyce, registered nurse spec/spv, \$92,148
 Mitchell, Loretta C, program supervisor, \$55,536
 Mitchell, Michael A, sergeant, \$99,648
 Mitchell, Thomas O, trooper 1st class, \$88,464
 Mitchell-Ducharme, Tyler M, direct care aide, \$16.31/hr
 Mitchem, Charlene E, administrative manager, \$58,486
 Mitkos, Matthew S, food service worker, \$36,870
 Mizer, Michael S, corporal, \$83,784
 Moeller, Clay D, corporal, \$93,672
 Moentmann, Alicia N, food service assistant, \$34,095
 Mohammed, Ausafuddin, applications developer, \$61,023
 Mohr, Carol A, laundry worker, \$35,271
 Monahan, Logan B, sergeant, \$99,648
 Monk, Kay E, criminalist supervisor, \$97,512
 Monk, Shane R, sergeant, \$99,648
 Monteer, Juanita R, benefit program specialist, \$52,579
 Montgomery, Edith F, food service worker, \$36,212
 Moore, Carla J, support care assistant, \$39,716
 Moore, Dawn M, chief operator, \$91,680
 Moore, James L, miscellaneous professional, \$23.39/hr
 Moore, James L, miscellaneous professional, \$29.84/hr
 Moore, James R, food service assistant, \$34,095
 Moore, Janet A, support care assistant, \$36,628
 Moore, Joshua R, communications technician I, \$53,328
 Moore, Juanita E, miscellaneous professional, \$26.50/hr
 Moore, Juanita E, miscellaneous professional, \$35.09/hr
 Moore, Maria T, telecommunicator, \$42,984
 Moore, Mark R, cdl examiner, \$46,176
 Moore, Michelle A, senior support care assistant, \$44,217
 Moore, Vernell, senior support care assistant, \$39,793
 Moran, Deana M, registered nurse spec/spv, \$92,148
 Moran, Deana M, registered nurse, \$32.61/hr

Moravec, Gregory R, corporal, \$86,064
 Morehouse, Rebecca D, registered nurse, \$32.61/hr
 Morelan, Miranda, support care assistant, \$32,965
 Morey, Dustin N, corporal, \$93,672
 Morf, Mark D, building & grounds maint II, \$34,608
 Morgan, Amy J, miscellaneous professional, \$22.39/hr
 Morgan, Amy J, miscellaneous professional, \$35.09/hr
 Morgan, Caleb M, trooper 1st class, \$67,248
 Morgan, Christopher E, miscellaneous professional, \$33.74/hr
 Morgan, Christopher E, miscellaneous professional, \$41.72/hr
 Morgan, Cody J, maintenance/grounds technician, \$35,195
 Morgan, John C, stores/warehouse assistant, \$36,495
 Morgan, Shari J, registered nurse spec/spv, \$92,148
 Morgan, Shari J, registered nurse, \$32.61/hr
 Morice, Matthew E, trooper 1st class, \$88,464
 Morici, Morgan M, typist, \$16.31/hr
 Morris, James M, benefit program specialist, \$23,037
 Morris, John P, bldg/gnds maint I temporary, \$16.31/hr
 Morris, Kevin C, corporal, \$93,672
 Morris, Noah W, commercial vehicle officer, \$51,576
 Morris, Susan M, registered nurse spec/spv, \$92,148
 Morris, Susan M, registered nurse, \$32.61/hr
 Morris, Tommy R, trooper 1st class, \$88,464
 Morris, Travis A, commercial vehicle officer, \$55,536
 Morrison, Justin D, trooper 1st class, \$65,112
 Morrow, Dale E, benefit program specialist, \$46,074
 Morrow, Lortha J, support care assistant, \$39,577
 Morse, Nicholas D, miscellaneous professional, \$23.39/hr
 Morse, Nicholas D, miscellaneous professional, \$25.82/hr
 Morton, Johnetta M, custodial worker, \$38,349
 Morton, Randi L, accounts assistant, \$37,057
 Moseby, Lakisha A, health program aide, \$17.21/hr
 Mosher, Stacey L, corporal, \$93,672
 Mosley, Craig L, computer info technologist III, \$61,536
 Mosley, Timothy V, corporal, \$93,672
 Mott, Robert K, probationary trooper, \$57,984
 Mottaz, Kelly L, sr emergency management ofcr, \$64,155
 Moyer, Colleen A, registered nurse, \$83,412
 Moyer, Jessica L, computer info tech spec II, \$87,432
 Moyer, Sally L, food service worker, \$37,579
 Moyer, William J, benefit program specialist, \$46,074
 Mroczkowski, Michael R, research analyst I, \$48,744
 Muck, Bradley R, trooper 1st class, \$72,936
 Muehring, Steven A, bldg/gnds maint I temporary, \$16.31/hr
 Mueller, Christopher W, building & grounds maint II, \$33,936
 Mueller, Eric L, corporal, \$93,672
 Mueller, Theresa A, typist, \$17.21/hr
 Muench, John C, support care assistant, \$37,306
 Muetzel, Mark T, senior clinical caseworker, \$54,217
 Mullen, Anthony A, miscellaneous professional, \$22.39/hr
 Mullen, Anthony A, miscellaneous professional, \$29.84/hr
 Mullen, Carrie L, miscellaneous professional, \$24.54/hr
 Mullen, Carrie L, miscellaneous professional, \$35.09/hr
 Mullins, Daeton R, typist, \$16.31/hr
 Mullins, James H, driver examiner III, \$43,752
 Mullins, Kathryn S, registered nurse spec/spv, \$92,148
 Mullins, Kathryn S, registered nurse, \$32.61/hr
 Mullins, Mendy L, clinical social work spv/spec, \$72,747
 Munch, Carter L, probationary trooper, \$62,952
 Munday, Jessica L, support care assistant, \$36,628
 Munford, Madison A, laundry worker, \$35,977
 Muntz, Lacinda M, sr licensed practical nurse, \$62,428
 Murphy, Amy L, senior support care assistant, \$41,958
 Murphy, Joy M, technician I, \$36,912
 Murphy, Rebecca M, miscellaneous professional, \$29.84/hr
 Murphy, Rebecca M, miscellaneous professional, \$23.39/hr
 Murphy, Stephen P, sr commissioned investigator, \$50,298
 Murphy, Timothy, driver examiner spv, \$50,664
 Murphy, Tyson O, trooper, \$62,952
 Murr, Melissa D, clerk-typist III, \$36,816
 Murray, Judy M, designated principal asst dept, \$88,356
 Murray, Keesha J, food service assistant, \$34,095
 Murrell, Troy R, stores/warehouse supervisor, \$49,129
 Murrill, Michael D, trooper 1st class, \$88,464
 Muschany, Donald H, miscellaneous professional, \$22.39/hr
 Muschany, Donald H, miscellaneous professional, \$28.08/hr
 Muschany, Janice M, miscellaneous professional, \$22.39/hr
 Muschany, Janice M, miscellaneous professional, \$35.09/hr
 Musche, James L, sergeant, \$99,648
 Muse, Carol A, registered nurse spec/spv, \$92,148
 Musselman, Debra R, grants officer, \$55,098
 Mwangi, Esther M, support care assistant, \$40,305
 Myers, Anna L, custodial manager, \$41,869
 Myers, Feryl S, commercial vehicle officer, \$62,832
 Myers, Jeffrey N, computer info tech spec II, \$91,368
 Myers, Jenny J, registered nurse spec/spv, \$90,121
 Myers, Melissa D, miscellaneous professional, \$22.39/hr
 Myers, Melissa D, miscellaneous professional, \$35.09/hr
 Myers, Sondra L, accounts assistant, \$37,057
 Nail, Bradley L, cvo supervisor, \$69,504
 Nalle, Rebecca S, stores/warehouse assistant, \$36,495
 Nance, Julia E, social services worker, \$27.18/hr
 Nance, Kainen M, trooper 1st class, \$66,192
 Nance, Noah J, automotive service asst II, \$34,992
 Nanna, Donald G, building & grounds maint supv, \$39,960
 Nash, Dakota L, trooper 1st class, \$72,936
 Naumann, Pamela A, support care assistant, \$39,716
 Neal, Britni L, driver examiner spv, \$49,680
 Neal, Carlotta Y, support care assistant, \$40,305
 Neal, Noah W, support care assistant, \$36,628
 Nebel, Darla L, sr therapeutic services worker, \$43,485
 Neeley, Kevin R, trainer/auditor IV, \$66,144
 Neely, Matthew W, trooper 1st class, \$71,856
 Neier, Dakota P, automotive technician III, \$47,904
 Neier, Dianna L, special asst-office & clerical, \$49,560
 Neighbors, Allen D, trooper 1st class, \$68,304
 Neisler, Jennifer, registered nurse spec/spv, \$97,224
 Neisler, Jennifer, registered nurse, \$32.61/hr
 Nelson, Alicia D, communications operator III, \$58,272
 Nelson, Chelsey B, trooper 1st class, \$72,936
 Nelson, Christian L, motor vehicle inspector II, \$38,160
 Nelson, David R, corporal, \$93,672
 Nelson, Deandra D, support care assistant, \$37,306
 Nelson, Elizabeth A, health program aide, \$17.21/hr
 Nelson, Karen K, driver examiner II, \$41,520
 Nelson, Lana R, program specialist, \$50,002
 Nelson, Larry K, sergeant, \$99,648
 Nelson, Lisa L, miscellaneous professional, \$24.19/hr
 Nelson, Lisa L, miscellaneous professional, \$25.82/hr
 Nelson, Raymond L, building & grounds maint I, \$33,936
 Nelson, Rebecca A, computer info technologist III, \$61,536
 Nelson, Scott L, sergeant, \$99,648
 Nelson, Tammy S, senior support care assistant, \$41,958
 Nettles, Rayniesha A, support care assistant, \$17.93/hr
 Neurohr, Henry, senior safety inspector, \$56,332
 Nevels, Christy D, miscellaneous professional, \$24.54/hr
 Nevels, Christy D, miscellaneous professional, \$35.41/hr
 Newberry, James O, custodial assistant, \$36,823
 Newberry, Janice L, senior support care assistant, \$41,286
 Newkirk, Faye A, examination monitor, \$21.03/hr
 Newman, Lance M, sergeant, \$99,648
 Newman, Stefanie L, clerk-typist III, \$34,392
 Newsome, Justin D, sr licensed practical nurse, \$69,361
 Newton, Sherry M, laundry worker, \$36,628
 Nichol, Deanne M, support care assistant, \$37,306
 Nicholas, Sarah R, criminalist III, \$70,992
 Nichols, Collin J, trooper, \$62,952
 Nichols, David N, miscellaneous professional, \$23.39/hr
 Nichols, David N, miscellaneous professional, \$25.82/hr
 Nichols, Dee A, sr licensed practical nurse, \$62,428
 Nichols, Jodi L, driver examiner spv, \$49,680
 Nichols, Lauren E, crim intel analyst II, \$57,744
 Nichols, Letha L, support care assistant, \$41,057
 Nichols, Lisa K, lead admin support assistant, \$35,918
 Nicholson, Christopher R, chief operator, \$91,680
 Nicholson, Rachel K, driver examiner II, \$41,520
 Niece, Mark D, maintenance/grounds supervisor, \$48,549
 Nielsen, Randall W, electronic gaming sec spec, \$63,020
 Nielson, Lisa K, driver examiner II, \$41,520
 Nienhuis, Michelle T, emergency management manager, \$80,587
 Nigro, Alexea L, support care assistant, \$36,628
 Nigus, Samantha J, criminalist III, \$70,992
 Nilges, Courtney A, technician I, \$36,912
 Nilges, James N, chief technician, \$78,696
 Nilges, Janice K, typist, \$17.21/hr
 Nilges, Randall W, miscellaneous technical, \$18.34/hr
 Niswonger, Brent, miscellaneous professional, \$23.39/hr
 Niswonger, Brent, miscellaneous professional, \$25.82/hr
 Nitsch, Donna F, procurement officer I, \$53,496
 Nivens, Tara E, lead admin support assistant, \$49,174
 Nix, Amie J, criminalist supervisor, \$89,472
 Nixon, April L, direct care aide, \$16.31/hr
 Nokes, Courtney J, law enforcement officer, \$32.04/hr
 Nolan, Brittney A, support care assistant, \$37,306
 Noldan, Andrea, support care assistant, \$41,466
 Noonan, Patrick J, miscellaneous professional, \$18.08/hr
 Norman, Eric J, sergeant, \$99,648
 Norman, Marta V, miscellaneous professional, \$22.39/hr
 Norman, Marta V, miscellaneous professional, \$29.84/hr
 Norman, Thomas A, custodial assistant, \$35,459

- Norris, Bradley A, commissioned investigator, \$50,463
 Norris, Connor W, probationary trooper, \$57,984
 Norris, Megan M, direct care aide, \$16,31/hr
 North, Chad J, corporal, \$93,672
 North, Robert J, trooper 1st class, \$75,096
 Norton, Christopher W, trainer/auditor III, \$54,048
 Norton, Daniel A, trooper 1st class, \$66,192
 Norton, Evan M, communications operator I, \$53,328
 Norton, Sirena A, motor vehicle inspector II, \$38,160
 Nott-Hopkins, Arthur M, benefit program supervisor, \$53,995
 Nowlin, Marcus E, custodial assistant, \$34,095
 Nugent, James T, program manager, \$88,228
 Nunn, Caleb O, typist, \$16,31/hr
 Nunn, Damon C, law enforcement officer, \$32.04/hr
 Nunery, Miguel D, commercial vehicle officer, \$61,536
 Nutt, Matthew K, special asst professional, \$90,221
 Nwolisa, Chinelo V, sr licensed practical nurse, \$69,361
 Oak, Megan N, commercial vehicle officer, \$51,576
 Oaker, Johnna R, sr licensed practical nurse, \$62,428
 Obado, Solomon A, support care assistant, \$40,305
 Obermann, Christian L, support care assistant, \$37,306
 Obermann, Hannah L, sr licensed practical nurse, \$63,301
 Obert, Matthew D, trooper 1st class, \$74,016
 Oboh, Diana E, senior support care assistant, \$41,958
 O'Brien, Andrew J, trooper 1st class, \$75,096
 O'Brien, Tyler W, corporal, \$77,160
 O'Connell, Michael A, special asst professional, \$102,330
 O'Connor, Corey J, food service supervisor, \$41,845
 O'Daniel, Lisa A, criminalist III, \$73,920
 O'Dell, Patrick A, gaming financial analyst, \$77,608
 Odle, Melodie A, admin office support assistant, \$39,432
 Odom, James L, benefit program specialist, \$46,074
 Oelrichs, Ryan F, regulatory auditor, \$54,194
 Oerther, Sarah E, miscellaneous professional, \$21.90/hr
 Oerther, Sarah E, miscellaneous professional, \$54.35/hr
 Oesterly, George B, computer info technologist I, \$46,176
 Oetting, Gary D, trooper 1st class, \$88,464
 Ofill, Kristopher L, driver examiner I, \$39,432
 Ogborn, Michael S, probationary trooper, \$62,952
 Ogden, James D, sergeant, \$99,648
 Ogunniyi, Michael K, licensed practical nurse, \$58,476
 O'Hara, Cedric D, trooper 1st class, \$67,248
 O'Hara, Colten J, probationary trooper, \$62,952
 Oji, Aggrey K, regulatory auditor, \$62,147
 O'Keefe, Patrick M, driver examiner III, \$43,752
 O'Leary, Kyle J, maintenance/grounds technician, \$41,615
 Olejniczak, Karen M, communications operator III, \$76,416
 Oliver, Kevin L, miscellaneous professional, \$26.50/hr
 Oliver, Kevin L, miscellaneous professional, \$31.69/hr
 Oliver, Kyler D, miscellaneous professional, \$22.39/hr
 Oliver, Kyler D, miscellaneous professional, \$24.66/hr
 Oliver, William E, sergeant, \$99,648
 Oliveras, Debra A, special asst-office & clerical, \$115,656
 Oliver-Chiles, Linda K, miscellaneous professional, \$22.39/hr
 O'Loughlin, Casey M, commercial vehicle officer, \$51,576
 Olsen, Linda A, advanced emergency mgmt ofcr, \$53,552
 Olson, Eric T, colonel, \$168,768
 Olson, John M, benefit program specialist, \$46,074
 Olson, Tangela S, clerk-typist III, \$35,592
 Ondrick, Tara J, senior clinical caseworker, \$54,217
 O'Neal, Cailleigh E, technician II, \$39,432
 O'Neil, Latonia F, support care assistant, \$40,305
 Oosthuizen, Roan, probationary trooper, \$57,984
 Orion, Destiny D, support care assistant, \$36,628
 Oros, Cristian M, computer info tech spec II, \$87,432
 Orozco, Zico S, miscellaneous professional, \$23.39/hr
 Orozco, Zico S, miscellaneous professional, \$26.09/hr
 Orr, Cheryl A, miscellaneous professional, \$24.54/hr
 Orr, Cheryl A, miscellaneous professional, \$35.41/hr
 Orr, Crystal A, support care assistant, \$37,920
 Orr, Sara A, food service supervisor, \$43,455
 Ortega, Allyse M, miscellaneous professional, \$40.94/hr
 Ortega, Allyse M, miscellaneous professional, \$24.54/hr
 Ortega, Amanda L, admin support assistant, \$40,003
 Osborne, Colin E, trooper 1st class, \$65,112
 Oshia, Tanisha M, support care assistant, \$37,920
 O'Sullivan, Brian P, corporal, \$93,672
 O'Sullivan, Timothy J, probationary trooper, \$62,952
 Ott, Mark A, lieutenant, \$113,256
 Ott, Nicholas T, trooper 1st class, \$66,192
 Ott, Susie G, support care assistant, \$37,920
 Ottesen, Corey J, registered nurse, \$83,412
 Otto, Holly M, procurement specialist, \$62,765
 Otto, Korie M, miscellaneous professional, \$21.74/hr
 Otto, Morgan T, personnel rec clerk I, \$40,152
 Otto, Sydney D, health program aide, \$17.21/hr
 Oughton, Joseph D, sergeant, \$99,648
 Owen, Jeffery M, sergeant, \$99,648
 Owens, Benjamin A, trooper 1st class, \$72,936
 Owens, Brittney N, clinical social work spv/spec, \$72,747
 Owens, Heather D, support care assistant, \$37,920
 Owens, Justin M, criminalist III, \$73,920
 Owens, Latoya T, support care assistant, \$37,306
 Owens, Matthew W, trainer/auditor IV, \$66,144
 Owens, Michael J, trooper 1st class, \$67,248
 Owens, Richard D, sergeant, \$99,648
 Pace, Jason M, captain, \$122,616
 Packard, Aimee-Elyse, public relations director, \$70,155
 Paden, Gina L, admin support professional, \$46,445
 Padgett, Robert N, electronic gaming sec spec, \$63,020
 Padley, Stephanie A, miscellaneous professional, \$24.54/hr
 Padley, Stephanie A, miscellaneous professional, \$40.94/hr
 Padron, Rosie, crim intel analyst I, \$51,576
 Page, Charlayna B, support care assistant, \$40,305
 Paige, Johnny M, senior support care assistant, \$40,059
 Palislamovic, Anel, probationary trooper, \$62,952
 Pankey, Barbara J, senior support care assistant, \$41,958
 Papen, Lisa L, miscellaneous professional, \$21.03/hr
 Parker, Brandon M, sergeant, \$91,152
 Parker, Emily D, admin support assistant, \$36,603
 Parker, Jennifer M, support care assistant, \$41,057
 Parker, Matthew R, corporal, \$77,160
 Parker, Pearl L, support care assistant, \$33,575
 Parker, Sara L, intermediate accountant, \$67,279
 Parks, James M, section chief, \$100,416
 Parks, Justin K, assistant chief operator, \$84,312
 Parks, Michelle, senior program specialist, \$63,334
 Parmenter, Bryan K, communications technician II, \$56,304
 Parmet, Allen J, miscellaneous professional, \$37.28/hr
 Parmet, Allen J, miscellaneous professional, \$68.97/hr
 Parnell, Latasha D, food service worker, \$35,452
 Parr, Christopher L, program manager, \$78,720
 Parr, Robert J, sergeant, \$99,648
 Parrent, David W, clerk, \$16,31/hr
 Parrigon, Taylor A, registered nurse, \$85,206
 Parris, Cheryl L, senior program specialist, \$57,556
 Parrish, Bobby L, senior safety inspector, \$49,658
 Parrott, Carmen M, admin office support assistant, \$38,784
 Parrott, Clark D, sergeant, \$99,648
 Parrott, Corey D, trooper 1st class, \$71,856
 Parrott, Joshua T, trooper, \$62,952
 Parson, Karen S, office worker miscellaneous, \$16.31/hr
 Paskar, Jeffrey H, miscellaneous professional, \$48.19/hr
 Paskar, Jeffrey H, miscellaneous professional, \$58.63/hr
 Passalacqua, Donna M, senior support care assistant, \$41,958
 Pate, Adrienne E, support care assistant, \$36,628
 Pate, Gene R, maintenance/grounds technician, \$38,761
 Pate, Mark A, corporal, \$93,672
 Patrick, Brianna L, support care assistant, \$36,628
 Patrick, Melissa L, miscellaneous professional, \$24.19/hr
 Patrick, Melissa L, miscellaneous professional, \$25.82/hr
 Patrick, Mishuana J, support care assistant, \$40,305
 Patrick, Odin, support care assistant, \$37,306
 Patterson, Angel L, driver examiner I, \$39,432
 Patterson, Kamal M, computer info technologist III, \$61,536
 Patterson, Morgan B, lieutenant, \$113,256
 Patterson, Nathan K, commissioned investigator, \$50,463
 Patterson, Patrick W, commercial vehicle officer, \$57,744
 Patterson, Stanton M, corporal, \$93,672
 Patton, James D, corporal, \$93,672
 Patton, Jennifer L, communications operator III, \$76,416
 Paulsen, David A, trooper 1st class, \$81,456
 Paulus, Amanda M, criminalist III, \$73,920
 Payne, Abigail R, support care assistant, \$36,628
 Payne, Christian M, custodial assistant, \$33,914
 Payne, Constance J, miscellaneous professional, \$22.39/hr
 Payne, Constance J, miscellaneous professional, \$34.40/hr
 Payne, Ginger D, support care assistant, \$18.22/hr
 Payne, Johnny A, capitol police officer, \$52,880
 Payne, Kalene M, clerk-typist III, \$35,592
 Payne, Karina, support care assistant, \$37,920
 Payne, Wilhelmenia L, driver, \$40,207
 Paynter, Cari L, clinical social work spv/spec, \$72,747
 Peabody, Justin E, corporal, \$93,672
 Peak, Christopher W, custodial assistant, \$36,824
 Pearson, Brandon S, corporal, \$77,160
 Pearson, Dennis L, miscellaneous professional, \$22.39/hr
 Pearson, Dennis L, miscellaneous professional, \$35.09/hr
 Peart, Joseph T, corporal, \$88,536
 Peck, Daniel C, sr licensed practical nurse, \$62,428

Peebles, Janet L, support care assistant, \$37,920
 Peetoom, Traci M, communications operator III, \$59,256
 Pellegriin, Courtney A, miscellaneous professional, \$24.54/hr
 Pellegriin, Courtney A, miscellaneous professional, \$35.41/hr
 Pemberton, Gentry T, corporal, \$74,016
 Pendleton, Lynn M, specialist II, \$46,176
 Penfield, Roberta S, office worker miscellaneous, \$16.31/hr
 Penland, Teri A, support care assistant, \$37,306
 Penn, Jessica N, sr licensed practical nurse, \$30.01/hr
 Penrod, Eric C, corporal, \$77,160
 Peoples, Tyler R, probationary trooper, \$62,952
 Perdue, Matthew T, crim intel analyst I, \$49,680
 Perez, Nicholas A, corporal, \$77,160
 Perkins, Jazmine M, health program aide, \$17.21/hr
 Perkins, Makabe J, computer info tech spec I, \$70,992
 Perkins, Timothy D, technician I, \$35,712
 Perner, Beverly A, office worker miscellaneous, \$16.31/hr
 Perriman, Chad E, maintenance/grounds technician, \$39,918
 Perry, Braeden, probationary trooper, \$62,952
 Perry, Cynthia A, clerk, \$16.31/hr
 Perry, Regional O, laundry worker, \$35,950
 Peryer, Jenee M, trainer/auditor IV, \$64,848
 Peters, Bradley J, cdl examination auditor, \$49,680
 Peters, Brian R, corporal, \$86,064
 Peters, Derek R, trooper, \$64,032
 Peters, Russell, driver, \$16.31/hr
 Peters, Travis L, corporal, \$81,456
 Peterson, Dallas N, support care assistant, \$36,628
 Peterson, Steven R, trooper 1st class, \$88,464
 Pethan, Mark W, special asst professional, \$86,397
 Petlansky, Michael A, captain, \$122,616
 Petre, Niki J, communications operator III, \$76,416
 Pettigrew, Van, food service assistant, \$36,141
 Pettite, Danessa, support care assistant, \$36,628
 Petty, Diane M, emergency management officer, \$39,918
 Petty, Sydni M, support care assistant, \$36,628
 Pfeifer, Douglas W, corporal, \$88,536
 Pfeiffer, Michelle E, technician III, \$42,984
 Philipps, Alex C, trooper, \$64,032
 Phillips, Jeannie L, support care assistant, \$36,967
 Phillips, Roger L, captain, \$122,616
 Phillips, Virginia G, miscellaneous professional, \$22.39/hr
 Phillips, Virginia G, miscellaneous professional, \$35.09/hr
 Philpott, Jason W, trooper 1st class, \$83,784
 Phipps, Brian K, miscellaneous professional, \$24.19/hr
 Phipps, Brian K, miscellaneous professional, \$29.25/hr
 Piatt, Jennifer R, registered nurse spec/spv, \$92,148
 Piatt, Jennifer R, registered nurse, \$32.61/hr
 Picard, Gary W, probationary trooper, \$62,952
 Picard, Michele L, sr licensed practical nurse, \$62,428
 Piccinino, Justin D, corporal, \$93,672
 Pickard, Lauren A, miscellaneous professional, \$24.66/hr
 Pickard, Lauren A, miscellaneous professional, \$21.74/hr
 Pickeral, Colten M, support care assistant, \$37,920
 Pickett, Connie S, senior support care assistant, \$40,059
 Pickett, Kaylee B, licensed practical nurse, \$61,414
 Pierce, Elvina A, laundry worker, \$35,950
 Pierce, Kristen L, support care assistant, \$37,306
 Pillow, Dennis E, motor vehicle inspector II, \$38,160
 Pind, Kristen D, program specialist, \$42,308
 Pinker, Jonathan E, probationary trooper, \$57,984
 Pinson-Mitchell, Lilitia A, licensed practical nurse, \$28.11/hr
 Pipkin, Joel L, stores/warehouse supervisor, \$49,129
 Pipkin, Richard D, sergeant, \$99,648
 Pippens, Kiara S, food service assistant, \$34,367
 Pitlan, Joseph A, corporal, \$93,672
 Plassmeyer, Tyler H, computer info tech spv II, \$89,472
 Pleasant, Charles L, sergeant, \$83,784
 Plemmons, Bonnie K, health program aide, \$17.21/hr
 Plifley, Saxton W, probationary trooper, \$62,952
 Plopper, Brandi N, support care assistant, \$37,920
 Plumley, William R, corporal, \$93,672
 Plybon, Johnna L, custodial assistant, \$35,459
 Podzic, Bilal, typist, \$16.31/hr
 Poetain, Hannah M, registered nurse spec/spv, \$92,148
 Pogue, Addie D, trooper 1st class, \$66,192
 Pogue, Kristine L, senior support care assistant, \$41,958
 Poindexter, Catherine A, program specialist, \$37,786
 Poindexter, Kiley P, support care assistant, \$36,628
 Polacek, Joyce M, nurse manager, \$102,409
 Polavarapu, Devendra, driver examiner III, \$43,752
 Pollard, Heaven, support care assistant, \$37,306
 Pollitt, Brian P, communications operator III, \$65,952
 Polodna, Martin T, sergeant, \$99,648
 Pond, Tyler D, trooper 1st class, \$74,016
 Ponder, Rocky L, chief operator, \$91,680
 Ponder, Rodney W, miscellaneous technical, \$18.95/hr
 Ponder, Samuel L, trooper, \$64,032
 Ponder, Sheila R, miscellaneous professional, \$20.66/hr
 Pool, Autumn E, barber/cosmetologist, \$35,976
 Poole, Johnny L, support care assistant, \$37,306
 Poole, Kimberly A, support care assistant, \$37,920
 Porter, Cary F, corporal, \$93,672
 Porter, Heather S, senior support care assistant, \$41,286
 Porter, Marlene G, clerk—typist III, \$34,392
 Potter, Cheryl A, therapeutic services worker, \$39,680
 Potter, Christian M, food service worker, \$36,870
 Potter, Daniel R, maintenance/grounds technician, \$39,918
 Potter, Terry R, lieutenant, \$113,256
 Pottorff, Mark G, miscellaneous professional, \$20.45/hr
 Pottorff, Stacia N, crim intel analyst II, \$57,744
 Potts, Rhonda S, food service assistant, \$36,823
 Poulson, Adam W, trooper 1st class, \$88,464
 Pounds, Dale B, sergeant, \$99,648
 Powell, Derrick R, sergeant, \$99,648
 Powell, Raymond E, cvo supervisor, \$68,160
 Powers, Kaitlin M, benefit program associate, \$37,431
 Powers, Kenneth J, driver examiner I, \$39,432
 Powers, Patrick D, miscellaneous professional, \$23.46/hr
 Powers, Patrick D, miscellaneous professional, \$29.84/hr
 Poynter, Nathaniel B, probationary trooper, \$62,952
 Prater, Amber R, custodial assistant, \$36,864
 Prater, Jared O, trooper 1st class, \$72,936
 Prater, Sally J, clinical caseworker, \$41,108
 Pratt, Brooks A, corporal, \$93,672
 Pratt, Credell L, support care assistant, \$40,305
 Prazak, Sonia M, gaming financial analyst, \$59,785
 Presser, Eric W, chief technician, \$91,680
 Prewett, Jessica L, administrative manager, \$81,335
 Prewitt, Jeffery L, corporal, \$93,672
 Price, Amy J, registered nurse, \$83,412
 Price, Shawn L, sergeant, \$99,648
 Priebe, Conner J, typist, \$16.31/hr
 Primm, Chad D, corporal, \$93,672
 Primm, Gregory D, sergeant, \$99,648
 Primrose, Brenna L, miscellaneous professional, \$28.91/hr
 Primrose, Brenna L, miscellaneous professional, \$40.94/hr
 Pritchett, Julianna D, advanced emergency mgmt ofcr, \$54,008
 Pritzel, Scott E, corporal, \$93,672
 Probst, Michael D, benefit program supervisor, \$53,995
 Procknow, Jesse D, corporal, \$70,440
 Procter, Allison K, clerk, \$17.54/hr
 Proctor, Joseph T, capitol police officer, \$58,685
 Propst, Kevin K, automotive technician III, \$49,680
 Propst, Stanley L, maintenance/grounds technician, \$39,918
 Provost, Lisa M, commercial vehicle officer, \$61,536
 Prueitt, Cindy L, laundry worker, \$35,271
 Prueitt, Jon C, lieutenant, \$113,256
 Prueitt, Landon C, trooper, \$64,032
 Pruit, Melinda J, institution superintendent, \$114,457
 Pruitt, Michelle I, division assistant director, \$87,432
 Prussman, Greg M, sergeant, \$99,648
 Puckett, Allyson R, admin support assistant, \$37,917
 Pugh, Jonathan T, sr commissioned investigator, \$52,053
 Pullam, Michael L, driver examiner III, \$43,752
 Pulley, Chase A, trooper 1st class, \$72,936
 Pulley, Mason T, driver examiner II, \$41,520
 Pulley, Timothy G, sergeant, \$99,648
 Pummill, Madison N, clerk typist I, \$33,936
 Purnell, Conrad L, corporal, \$83,784
 Pyle, Tammy L, support care assistant, \$40,410
 Qualls, John R, senior support care assistant, \$41,286
 Quilly, Michael P, lieutenant, \$113,256
 Quinlan, Michael L, staff physician, \$77.57/hr
 Quinn, Kevin P, computer info technologist I, \$46,176
 Quinn, Lane P, corporal, \$88,536
 Quintero, Daniel A, cdl examiner, \$46,176
 Quiring, Bryce T, trooper 1st class, \$67,248
 Quoka, Jay K, miscellaneous professional, \$29.84/hr
 Quoka, Jay K, miscellaneous professional, \$23.46/hr
 Rader, Larry M, mvi supervisor, \$46,176
 Ragain, Melani E, food service assistant, \$33,914
 Ragle, Heather, custodial assistant, \$33,914
 Ragle, William R, food service assistant, \$36,141
 Rahm, Celestina, custodial assistant, \$36,824
 Ramey, Randall L, food service assistant, \$33,914
 Ramirez, Anthony, miscellaneous professional, \$27.99/hr
 Ramirez, Anthony, miscellaneous professional, \$22.39/hr
 Ramsey, Tina M, trainer/auditor IV, \$66,144
 Randall, Keith O, section chief, \$100,416

- Randle, William A, criminalist supervisor, \$89,472
 Raney, Brian N, trooper 1st class, \$88,464
 Ransome, Kathryn A, admin support assistant, \$41,279
 Rapier, Kellen D, sergeant, \$86,064
 Rappert, Lucas R, miscellaneous professional, \$22.39/hr
 Rappert, Lucas R, miscellaneous professional, \$27.99/hr
 Rau, Meleia A, support care assistant, \$37,306
 Raube, Taylor N, miscellaneous professional, \$24.54/hr
 Raube, Taylor N, miscellaneous professional, \$40.94/hr
 Rawson, Levi E, corporal, \$93,672
 Rawson, Scott E, sergeant, \$99,648
 Ray, Destiny D, support care assistant, \$37,306
 Ray, Larry L, trooper 1st class, \$88,464
 Raya, Edgar J, probationary trooper, \$57,984
 Rayfield, Anne M, cdl examiner, \$46,176
 Rayfield, Rachel E, clerk, \$15.00/hr
 Raymer, Timothy A, computer info tech spec II, \$85,584
 Raynor, Jodie R, technician I, \$36,912
 Ream, Bradley D, sergeant, \$99,648
 Reams, Preston L, support care assistant, \$17.94/hr
 Redden, Letitia, custodial manager, \$39,499
 Reddick, Joseph, benefit program specialist, \$46,074
 Redel, Mary A, designated princ assistant-div, \$56,496
 Redmon, Mason E, chief operator, \$81,048
 Redmon, Regina K, food service assistant, \$34,095
 Reece, Gavin D, clerk, \$15.00/hr
 Reece, Gene E, senior safety inspector, \$62,332
 Reece, Jeffrey D, designated princ assistant-div, \$113,256
 Reed, Angela L, food service manager, \$46,505
 Reed, Detroya, support care assistant, \$37,306
 Reed, Diana L, custodial assistant, \$36,170
 Reed, Dustin B, corporal, \$93,672
 Reed, Leanne M, laboratory evidence tech II, \$36,912
 Reed, Leonard S, trooper 1st class, \$88,464
 Reed, Michael K, sr commissioned investigator, \$57,459
 Reed, Shelley, miscellaneous professional, \$22.89/hr
 Reed, Shelley, miscellaneous professional, \$35.09/hr
 Reed, Shyllee M, food service worker, \$37,579
 Reed, Teryon F, support care assistant, \$36,628
 Reese, Christian S, support care assistant, \$37,306
 Reese, Shaneisa L, laundry worker, \$35,977
 Reese, Stephanie A, registered nurse, \$32.61/hr
 Reese, Stephanie A, registered nurse spec/spv, \$92,148
 Reeves, George C, stores/warehouse supervisor, \$49,129
 Regan, Nicholas A, trooper 1st class, \$71,856
 Rehagen, Gregory J, division assistant director, \$87,432
 Reichert, Craig W, trooper 1st class, \$88,464
 Reid, Christopher R, computer info technologist II, \$54,480
 Reid, Mary A, miscellaneous professional, \$20.66/hr
 Reilly, Donald D, cvo supervisor, \$62,832
 Reimund, Shaun C, custodial assistant, \$36,823
 Reinke, Tyler S, trooper, \$62,952
 Remillard, James W, division director, \$122,237
 Ren, Xing Qin, registered nurse spec/spv, \$95,807
 Ren, Xing Qin, registered nurse, \$32.61/hr
 Renfro, Loren E, miscellaneous professional, \$22.39/hr
 Renfro, Loren E, miscellaneous professional, \$25.82/hr
 Renick, Jack D, miscellaneous technical, \$25.13/hr
 Renick, Joyce A, typist, \$28.68/hr
 Renn, Amanda L, special asst-office & clerical, \$113,256
 Renna, Christopher A, computer info tech spec II, \$89,472
 Reno, Alexander L, accounts supervisor, \$56,682
 Reuter, Dale R, sergeant, \$99,648
 Rex, Dorothy F, admin support assistant, \$40,003
 Reyes, Jonatan J, criminalist I, \$51,576
 Reynolds, Eric M, trooper 1st class, \$79,272
 Reynolds, Judy K, therapeutic services worker, \$39,680
 Reynolds, Justin T, maintenance/grounds technician, \$35,195
 Reynolds, Marcus S, sergeant, \$99,648
 Reynolds, Rick D, sr electronic gaming sec spec, \$68,106
 Reynolds, Sigrid E, driver examiner II, \$41,520
 Reynolds-Dempsey, Sheila J, food service assistant, \$33,914
 Reynoso, Esteban M, trooper 1st class, \$72,936
 Rhine, Leonard P, institution superintendent, \$114,457
 Rhoades, Ashley K, food service assistant, \$35,459
 Rhoades, Janettie A, support care assistant, \$37,306
 Rhoades, Jeremy W, commercial vehicle officer, \$62,832
 Rhoads, Jeana M, registered nurse spec/spv, \$92,148
 Rhoads, Jeana M, registered nurse, \$32.61/hr
 Rhodes, Nicholle D, criminalist III, \$72,432
 Rice, Adam S, trooper 1st class, \$88,464
 Rice, David S, miscellaneous technical, \$17.74/hr
 Rice, Matthew L, corporal, \$93,672
 Richard, Tena F, laundry worker, \$35,950
 Richards, Lloyd G, mvi supervisor, \$50,664
 Richardson, Amber R, comm operator trainee, \$52,368
 Richardson, Amber R, registered nurse spec/spv, \$92,148
 Richardson, Andrea M, support care assistant, \$37,306
 Richardson, Dennis W, division assistant director, \$62,832
 Richardson, Mark B, sergeant, \$99,648
 Richardson, Michaela R, comm operator trainee, \$52,368
 Richardson, Olivia A, typist, \$16.31/hr
 Richardson, Pamela K, custodial assistant, \$34,095
 Richardson, Peggy D, principal asst board/commission, \$132,197
 Richardson, Ryan C, trooper 1st class, \$83,784
 Richardson, Scott R, sergeant, \$99,648
 Richardson, Sterling P, trooper 1st class, \$88,464
 Richenberger, Heather D, general counsel-division, \$110,040
 Richerson, Anthony M, sergeant, \$83,784
 Richie, Rhonda A, food service assistant, \$34,095
 Richmond, Ryon A, deputy division director, \$125,301
 Ricker, Zachary L, trooper, \$64,032
 Rickman, Andrew C, trooper 1st class, \$71,856
 Riddick, Michele L, chief operator, \$91,680
 Riddick, Sydney S, sr licensed practical nurse, \$69,361
 Riddle, Maurice T, commercial vehicle officer, \$57,744
 Riddles, Jamie L, technician III, \$42,984
 Ridgway, Kristal F, support care assistant, \$39,716
 Ridings, Katrina J, senior support care assistant, \$41,958
 Rieckhoff, Shane A, driver examiner II, \$41,520
 Riefle, Bobby L, sergeant, \$83,784
 Riegel, Patricia L, miscellaneous professional, \$20.66/hr
 Riehl, Kirsten L, support care assistant, \$37,306
 Rigsby, Jason N, trooper 1st class, \$71,856
 Riley, Christopher S, trooper 1st class, \$67,248
 Riley, Crystal M, registered nurse spec/spv, \$92,148
 Riley, Crystal M, registered nurse, \$32.61/hr
 Riley, Douglas W, corporal, \$93,672
 Riley, Matthew H, trooper 1st class, \$74,016
 Rinker-Lugo, Angela J, admin support assistant, \$44,258
 Riott, Jessica D, driver, \$39,577
 Ritter, Brittany N, institution superintendent, \$114,457
 Ritter, Terrance B, sergeant, \$99,648
 Rivera, Hunter L, probationary trooper, \$62,952
 Rizer, John K, probationary trooper, \$62,952
 Rizo, Roberto A, trooper 1st class, \$74,016
 Roach, Charmaine E, custodial assistant, \$35,459
 Roach, James J, criminalist III, \$73,920
 Roach, Sheri L, clinical caseworker, \$43,060
 Roberson, James L, computer info tech spec I, \$72,432
 Roberts, Benjamin C, probationary trooper, \$62,952
 Roberts, Crystal J, driver examiner I, \$39,432
 Roberts, Cynthia J, support care assistant, \$37,306
 Roberts, Johnathan R, corporal, \$93,672
 Roberts, Natasha L, support care assistant, \$18,653
 Roberts, Robert, maintenance/grounds technician, \$35,195
 Roberts, Sydney A, emergency management manager, \$76,212
 Robertson, Amanda J, support care assistant, \$37,920
 Robertson, Kelsey N, communications operator I, \$54,336
 Robinett, Randi J, human resources generalist, \$58,698
 Robinson, Angela R, special asst professional, \$80,587
 Robinson, Charles R, miscellaneous technical, \$18.34/hr
 Robinson, Elizabeth A, driver examiner III, \$43,752
 Robinson, Jamie D, maintenance/grounds technician, \$35,723
 Robinson, Jocelyn R, registered nurse, \$32.61/hr
 Robinson, Kenneth M, lieutenant, \$113,256
 Robinson, Lytiron D, commercial vehicle officer, \$52,536
 Robinson, Scott A, technical support manager, \$93,384
 Robinson, Stacie R, driver examiner III, \$43,752
 Robinson, Yvette N, support care assistant, \$37,920
 Robison, Tina M, support care assistant, \$37,920
 Roddy, Carrie L, sergeant, \$99,648
 Rodenbaugh, Lisa L, human resources generalist, \$47,366
 Rodgers, Beth R, food service worker, \$37,579
 Rodgers, Betty J, communications operator III, \$76,416
 Rodgers, Peggy L, driver examiner III, \$43,752
 Rodriguez, Emma T, custodial assistant, \$36,141
 Rodriguez Manzanares, bethy K, support care assistant, \$36,628
 Rodriguez Penafior, Roberto C, trooper, \$64,032
 Roe, Karley, support care assistant, \$36,628
 Roettger, Scott T, trooper 1st class, \$74,016
 Rogers, Adam J, food service assistant, \$37,116
 Rogers, Casey R, sr licensed practical nurse, \$62,428
 Rogers, Derek E, corporal, \$93,672
 Rogers, Elizabeth S, domestic service worker, \$16.31/hr
 Rogers, Jonathan M, advanced emergency mgmt ofcr, \$54,008
 Rogers, Shawna F, admin support assistant, \$36,908
 Rohan, Kaitlin M, commissioned investigator spv, \$64,906
 Rohrdanz, Shirley L, custodial assistant, \$34,095
 Roll, Briar A, criminalist I, \$49,680

Rollins, John M, trainer/auditor II, \$49,680
 Romans, Caleb S, maintenance/grounds technician, \$35,195
 Romig, Ian A, clerk-typist II, \$33,936
 Romph, Eric S, division assistant director, \$87,432
 Roney, Kaven D, corporal, \$74,016
 Rongey, James J, sergeant, \$99,648
 Roop, Jared F, criminalist III, \$73,920
 Root, Corey B, sergeant, \$99,648
 Rorie, James R, corporal, \$93,672
 Rosa, Tyler R, trooper 1st class, \$66,192
 Rosauer, James, miscellaneous professional, \$40.36/hr
 Rose, Kira L, computer info tech spec I, \$73,920
 Rose, Stephen A, special asst professional, \$67,829
 Rosenthal, Randall W, trooper 1st class, \$67,248
 Ross, Jessica L, food service worker, \$36,212
 Rourke, Kirk R, driver examiner III, \$43,752
 Rowden, Amanda N, crim intel analyst II, \$53,496
 Rowden, Blake C, corporal, \$75,096
 Rowe, Brandie J, admin support assistant, \$34,811
 Rowe, James A, corporal, \$79,272
 Rowe, Shane R, sergeant, \$99,648
 Rowland, Patricia L, licensed practical nurse, \$21.74/hr
 Royster, Austin L, trooper 1st class, \$67,248
 Royster, Tristan M, trooper 1st class, \$67,248
 Ruckenbrod, Elyse J, trooper 1st class, \$88,464
 Rude, Charles E, support care assistant, \$37,306
 Rudloff, Steven D, sergeant, \$99,648
 Ruettings, Elizabeth A, crim intel analyst II, \$57,744
 Rule, William C, cvo chief, \$73,920
 Rummerfield, Julie D, admin support professional, \$39,537
 Runkle, Stephanie L, regulatory auditor, \$59,149
 Rush, Harold O, automotive technician III, \$49,680
 Rusk, Christina A, program manager, \$77,016
 Russell, Christina A, procurement specialist, \$57,915
 Russell, Derrick J, benefit program specialist, \$43,673
 Russell, Dustin K, clerk, \$19.63/hr
 Russell, Gerald D, sr licensed practical nurse, \$62,428
 Russell, Miller C, miscellaneous professional, \$23.46/hr
 Russell, Miller C, miscellaneous professional, \$25.82/hr
 Russell, Shelly S, driver examiner I, \$39,432
 Rust, Ronald G, sr commissioned investigator, \$54,279
 Ruth, Trisha D, miscellaneous professional, \$27.18/hr
 Ruth, Trisha D, miscellaneous professional, \$23.39/hr
 Ruth, Tyler M, computer info technologist I, \$46,176
 Rutherford, Ella M, crim intel analyst I, \$47,904
 Rutherford, Makenzie A, therapeutic services worker, \$36,741
 Rutland, Trudy S, registered nurse, \$83,412
 Rutledge, Kelsey J, corporal, \$93,672
 Ryan, Jack W, maintenance/grounds technician, \$39,918
 Ryon, Beau M, corporal, \$79,272
 Saberon, Democrito M, custodial worker, \$38,297
 Saladino, Janice N, support care assistant, \$37,306
 Sale, Jo A, procurement analyst, \$66,815
 Salfrank, Steven M, corporal, \$93,672
 Salmons, Bryan H, sergeant, \$99,648
 Salmons, Rebecca L, technician III, \$45,384
 Salois, Rebecca S, senior support care assistant, \$40,059
 Salsman, Lane D, typist, \$16.31/hr
 Samel, Julianne, clerk-typist III, \$38,664
 Sampler, Joyce D, registered nurse spec/spv, \$95,807
 Sampson, Ashley L, senior support care assistant, \$40,059
 Sampson, Dusty J, support care assistant, \$37,306
 Sanborn-Kelley, Laurie A, senior clinical caseworker, \$46,341
 Sanders, Brian C, commercial vehicle officer, \$62,832
 Sanders, June, senior support care assistant, \$48,377
 Sanders, Kenneth R, sergeant, \$99,648
 Sanders, Meagan A, cdl examiner, \$46,176
 Sanders, Robert A, sergeant, \$99,648
 Sanders, Thomas, miscellaneous professional, \$29.25/hr
 Sanders, Thomas, miscellaneous professional, \$24.19/hr
 Sandkuhl, Helen J, miscellaneous professional, \$33.74/hr
 Sandkuhl, Helen J, miscellaneous professional, \$58.63/hr
 Sandoval, Antonio, corporal, \$93,672
 Sandoval, Reven V, food service assistant, \$34,095
 Sanges, Michelle R, senior clinical caseworker, \$54,217
 Sapp, Amanda F, trooper 1st class, \$88,464
 Sappington, Tyler R, trooper 1st class, \$67,248
 Saragusa, Rosemarie I, driver examiner I, \$39,432
 Sarakas, Phillip G, sergeant, \$99,648
 Saravara, Nicholas S, special asst professional, \$60,000
 Sarmast, Shah, miscellaneous professional, \$45.62/hr
 Sateia, Amber D, miscellaneous professional, \$22.39/hr
 Sateia, Amber D, miscellaneous professional, \$40.94/hr
 Sater, David S, captain, \$122,616
 Satterfield, Shawn R, lieutenant, \$113,256
 Sauer, James R, trooper 1st class, \$88,464
 Saunders, Kayle G, criminalist III, \$70,992
 Saunders, Kelsey L, special asst office & clerical, \$43,480
 Savich, Jacob C, computer info tech trainee, \$40,848
 Sawyer, William F, accounting technician, \$35,712
 Scales, Carole B, sr licensed practical nurse, \$62,428
 Scanlon, Jackson G, criminalist III, \$73,920
 Scerine, Julie A, lieutenant, \$113,256
 Schabbing, Michele R, stores/warehouse assistant, \$36,495
 Schaben, Tonya M, computer info tech spec II, \$87,432
 Schaefer, Brandy L, miscellaneous professional, \$19.96/hr
 Schaefer, Kyle P, automotive technician III, \$47,904
 Schafer, Robert W, sergeant, \$99,648
 Schanzmeyer, Preston P, computer info tech spec I, \$70,992
 Scheidt, Cynthia A, designated princ assistant-div, \$66,336
 Schepers, Angela K, technician III, \$43,752
 Schepers, Mark A, clerk, \$19.30/hr
 Scheulen, Nancy A, division assistant director, \$99,120
 Schieferdecker, Ezekiel G, trooper, \$64,032
 Schilling, Curtis L, trooper 1st class, \$65,112
 Schlemminger, Pamela D, food service supervisor, \$43,455
 Schlieff, Marcus L, corporal, \$75,096
 Schlueter, Scott A, program manager, \$77,016
 Schlueter, Timothy R, division assistant director, \$115,656
 Schmarje, Leslie E, admin support assistant, \$37,917
 Schmedding, Jackson D, probationary trooper, \$62,952
 Schmidly, Perry L, registered nurse, \$75,071
 Schmidly, Tonya M, registered nurse spec/spv, \$92,148
 Schmidt, Christopher T, trooper, \$62,952
 Schmidt, Jeffery A, chief technician, \$91,680
 Schmidt, Matthew R, sergeant, \$99,648
 Schmiege, Amber E, clerk-typist III, \$35,592
 Schmiege, Jason J, motor vehicle inspector III, \$40,152
 Schmitt, Blake E, computer info tech spec II, \$85,584
 Schmitt, Ronda A, paralegal, \$53,807
 Schmitz, Garrett W, criminalist III, \$70,992
 Schmutzler, Kurt A, sergeant, \$99,648
 Schneider, Todd D, computer info tech spec II, \$85,584
 Schneiderheize, Mindy J, registered nurse, \$83,412
 Schneller, Lynda D, support care assistant, \$37,306
 Schnieders, Casey S, crim intel analyst I, \$40,848
 Schnur, John S, clerk, \$19.30/hr
 Schoene, Sandra K, miscellaneous technical, \$19.96/hr
 Schoeneberg, Corey J, major, \$134,856
 Schoepke, Maria J, support care assistant, \$18.22/hr
 Schoppa, Leah R, support care assistant, \$37,306
 Schrage, Robert L, chief operator, \$91,680
 Schramm, Joseph K, capitol police sergeant, \$65,224
 Schroer, Kristi A, miscellaneous professional, \$24.58/hr
 Schubert, Daniel W, corporal, \$93,672
 Schuenemeyer, Joshua J, trooper 1st class, \$65,112
 Schuetz, Noah A, trooper 1st class, \$66,192
 Schuldies, Kelli E, criminalist supervisor, \$85,584
 Schulte, Angela M, typist, \$17.21/hr
 Schulte, Deana D, clerk IV, \$38,784
 Schulte, Emily K, typist, \$17.21/hr
 Schulte, Samantha E, personnel officer II, \$62,832
 Schultz, Mya J, support care assistant, \$36,628
 Schutt, Nicole E, food service assistant, \$35,741
 Schwaller, Judith A, clerk-typist III, \$34,392
 Schwartz, Jacob S, trooper 1st class, \$71,856
 Schwartz, Makenzie L, technician II, \$38,160
 Schwartz Bramblett, Irene Zimmbob M, designated principal asst dept, \$111,084
 Schwent, Misty L, support care assistant, \$37,306
 Schwierjohn, Lisa R, clinical social work spw/spec, \$68,955
 Scoggins, Michael L, corporal, \$93,672
 Scott, Brandi L, admin support assistant, \$40,687
 Scott, Christopher F, sergeant, \$99,648
 Scrivens, James D, trooper 1st class, \$66,192
 Seabaugh, Kyle A, corporal, \$88,536
 Sears, Heath A, sergeant, \$99,648
 Sears, Spencer D, trooper 1st class, \$74,016
 Seaton, Pamela K, clerk, \$16.31/hr
 Seaton, Russell A, sergeant, \$99,648
 Seawood, Jaqueta T, sr licensed practical nurse, \$69,361
 Seay, Brianna J, support care assistant, \$17.94/hr
 Sebek, Kelly D, driver examiner supvr, \$49,680
 Sebek, Zoey S, driver examiner I, \$39,432
 Seeley, Brenda F, food service supervisor, \$38,288
 Sellars, Jacob R, corporal, \$88,536
 Sellers, John M, sergeant, \$99,648
 Sells-Holbrook, Tanya L, laundry worker, \$33,914
 Selsor, Valen F, trooper 1st class, \$75,096
 Sentman, Haley J, communications operator III, \$59,256

Sentman, Jason L, trooper 1st class, \$71,856
 Sevier, William B, sergeant, \$99,648
 Sexton, Jessica N, emergency management manager, \$80,587
 Sexton, Victoria A, direct care aide, \$16.31/hr
 Seyer, Jessica P, registered nurse spec/spv, \$92,148
 Seymore, Barton M, corporal, \$93,672
 Seymour, Alan R, program coordinator, \$51,807
 Shackelford, D'juan A, laundry worker, \$35,950
 Shackles, Logan M, typist, \$16.31/hr
 Shadden, Lara E, assistant chief operator, \$69,960
 Shamblin, Brittney J, admin support assistant, \$37,917
 Shanika-Croy, Rhonda M, corporal, \$93,672
 Shank, Teresa R, criminalist III, \$73,920
 Shanks, Karen M, admin support professional, \$50,416
 Shannon, Brock A, comm operator trainee, \$52,368
 Shannon, Christopher K, sergeant, \$99,648
 Sharley, Donna M, sr therapeutic services worker, \$39,504
 Sharma, Mohit, miscellaneous professional, \$45.62/hr
 Sharp, Andrew H, benefit program supervisor, \$53,995
 Sharp, Catherine A, miscellaneous professional, \$25.29/hr
 Sharp, Catherine A, miscellaneous professional, \$35.09/hr
 Sharp, Patricia S, sr emergency management ofcr, \$64,155
 Shaul, Russell W, sergeant, \$99,648
 Shaw, Amber N, support care assistant, \$36,967
 Shaw, Linsey R, laundry worker, \$33,914
 Shawhan, Meagan R, clerk-typist III, \$35,592
 Shawhan, Timothy A, motor vehicle inspector III, \$40,152
 Shea, Robert G, computer info technologist III, \$61,536
 Shearer, Taylor A, licensed practical nurse, \$58,476
 Shee, Isaac, applications developer, \$68,106
 Shelby, Tyana S, crim intel analyst I, \$39,432
 Shell, Kendra L, communications operator III, \$76,416
 Shelton, Edna J, support care assistant, \$37,920
 Shepard, Jamie D, motor vehicle inspector III, \$40,152
 Shepherd, Scott R, comm technician trainee, \$52,368
 Shepherd, Tara L, registered nurse spec/spv, \$92,148
 Shepherd, Tara L, registered nurse, \$32.61/hr
 Sherlock, Terressa M, accountant manager, \$100,596
 Sherman, Christian M, support care assistant, \$40,788
 Sherman, Roger A, sergeant, \$99,648
 Sherwood, Deanna L, clerk IV, \$38,784
 Shewey, Kenneth L, cvo chief, \$73,920
 Shibley, Alex J, corporal, \$77,160
 Shibley, Alyxandria L, criminalist III, \$73,920
 Shields, Benjamin J, driver examiner II, \$41,520
 Shikles, Derek T, sergeant, \$86,064
 Shinkle, Jeffrey B, communications operator III, \$69,960
 Shinkle, Nathan J, corporal, \$93,672
 Shipes, Scott A, major, \$134,856
 Shipley, Adam R, trooper 1st class, \$66,192
 Shoemaker, Austin P, senior support care assistant, \$39,793
 Shoop, Timmy D, sergeant, \$99,648
 Shoush, Ronda K, clerk IV, \$42,264
 Shows, Brady A, trooper 1st class, \$66,192
 Shreves, Roland R, law enforcement officer, \$27.18/hr
 Shuffitt, Alexis M, support care assistant, \$37,306
 Shumate, Mallary G, health program aide, \$17.21/hr
 Shupe, Tyler L, corporal, \$77,160
 Sibold, Harry E, miscellaneous professional, \$29.24/hr
 Sibold, Harry E, miscellaneous professional, \$70.19/hr
 Sickman, Susan K, admin office support assistant, \$41,520
 Sides, Joanna D, criminalist supervisor, \$89,472
 Siebeneck, Carla J, accounting technician, \$42,984
 Siebert, Valarie G, advanced emergency mgmt ofcr, \$54,008
 Siegfried, Doug E, sergeant, \$99,648
 Siercks, Brian R, trooper 1st class, \$72,936
 Sights, June M, custodial assistant, \$35,459
 Sights, June M, health program aide, \$17.21/hr
 Sikes, Eric R, probationary trooper, \$62,952
 Silver, Terry E, food service assistant, \$35,741
 Silverthorn, Bryan S, corporal, \$93,672
 Simily, David L, beautician, \$16.31/hr
 Simmons, Clinton A, capitol police officer, \$52,880
 Simmons, Scott W, sergeant, \$99,648
 Simmons, Sherbert T, custodial assistant, \$36,168
 Simmons, Summer A, support care assistant, \$37,306
 Simmons, Tonya E, food service assistant, \$34,095
 Simmons, Virginia N, comm operator trainee, \$52,368
 Simon, Tyler R, registered nurse, \$40.10/hr
 Simpson, Izella L, clerk, \$16.31/hr
 Simpson, John F, benefit program specialist, \$46,074
 Simpson, Justice C, trooper 1st class, \$67,248
 Simpson, Stephen P, miscellaneous professional, \$23.39/hr
 Simpson, Stephen P, miscellaneous professional, \$29.84/hr
 Sims, Jeffrey R, division assistant director, \$87,432
 Sims, Thomas G, corporal, \$93,672
 Sims, William S, lieutenant, \$113,256
 Sinden, Cassidy M, driver examiner sprv, \$49,680
 Sinn, Rachel M, support care assistant, \$36,967
 Sirett, Samara G, support care assistant, \$18,314
 Sisco, Wiley C, typist, \$16.31/hr
 Sitton, Shannon S, corporal, \$93,672
 Siver, Julie M, support care assistant, \$33,575
 Sizer, Scotty L, sergeant, \$99,648
 Skaggs, Rollie B, corporal, \$93,672
 Skidmore, John J, driver examiner clerk III, \$38,664
 Skinkis, Krista R, support care assistant, \$37,306
 Skinner, Melissa L, program manager, \$105,275
 Skoglund, Shawn P, captain, \$122,616
 Skots, Sergey Z, commercial vehicle officer, \$51,576
 Skyles, Haley L, accounts supervisor, \$56,682
 Slaughter, Michael G, sergeant, \$99,648
 Slayton, Stacy A, clerk-typist III, \$35,592
 Slinkard, William X, support care assistant, \$36,628
 Sloan, Gary S, corporal, \$79,272
 Sloan, Tonya L, stores/warehouse supervisor, \$49,129
 Smart, Adrea N, technician III, \$42,984
 Smelser, Emily N, criminalist supervisor, \$89,472
 Smiley, Jessica R, support care assistant, \$37,920
 Smith, Adam D, corporal, \$83,784
 Smith, Alice M, food service assistant, \$34,095
 Smith, Amanda K, sr licensed practical nurse, \$62,428
 Smith, Amanda S, sr licensed practical nurse, \$75,342
 Smith, Amber D, support care assistant, \$18,653
 Smith, Beulah V, food service manager, \$48,956
 Smith, Beverly A, sr licensed practical nurse, \$62,428
 Smith, Cali J, typist, \$16.31/hr
 Smith, Dana M, clerk-typist III, \$35,592
 Smith, Daniel P, automotive technician III, \$47,904
 Smith, David L, maintenance/grounds supervisor, \$48,549
 Smith, Emily L, communications operator III, \$69,960
 Smith, Eric C, food service worker, \$34,819
 Smith, Eric J, trooper, \$64,032
 Smith, Jacob A, communications operator III, \$69,960
 Smith, Jacob J, trooper 1st class, \$65,112
 Smith, James E, benefit program specialist, \$46,074
 Smith, James E, miscellaneous professional, \$22.39/hr
 Smith, James E, miscellaneous professional, \$29.84/hr
 Smith, Janekia, senior support care assistant, \$39,793
 Smith, Jared E, trooper 1st class, \$72,936
 Smith, Jared W, trooper 1st class, \$66,192
 Smith, Jeanne M, typist, \$21.27/hr
 Smith, Jeffrey L, regulatory auditor, \$62,686
 Smith, Jennifer M, administrative support clerk, \$37,917
 Smith, Jenny L, registered nurse, \$40.10/hr
 Smith, John C, building & grounds maint II, \$33,936
 Smith, Justin A, miscellaneous professional, \$22.39/hr
 Smith, Justin A, miscellaneous professional, \$29.84/hr
 Smith, Karen J, admin support assistant, \$35,195
 Smith, Karen L, registered nurse spec/spv, \$92,148
 Smith, Karen R, clerk, \$16.31/hr
 Smith, Kerri L, program manager, \$77,016
 Smith, Kristen R, designated principal asst div, \$119,312
 Smith, Kylie L, support care assistant, \$36,628
 Smith, Luke A, computer info technologist I, \$46,176
 Smith, Lutazia L, support care assistant, \$37,306
 Smith, Madison, admin support assistant, \$36,975
 Smith, Margie E, sr licensed practical nurse, \$62,428
 Smith, Matthew, trooper, \$64,032
 Smith, Megan E, support care assistant, \$37,306
 Smith, Michael C, benefit program specialist, \$46,074
 Smith, Nicholas A, corporal, \$83,784
 Smith, Patrick E, criminalist II, \$60,432
 Smith, Patti R, admin support assistant, \$49,115
 Smith, Perry L, sergeant, \$99,648
 Smith, Rachel L, senior safety inspector, \$46,169
 Smith, Rebecca J, sr therapeutic services worker, \$37,984
 Smith, Rebecca N, sr licensed practical nurse, \$62,428
 Smith, Robert E, miscellaneous professional, \$22.39/hr
 Smith, Robert E, miscellaneous professional, \$29.84/hr
 Smith, Roy T, trooper 1st class, \$68,304
 Smith, Ryan S, sergeant, \$99,648
 Smith, Scott S, maintenance/grounds technician, \$35,723
 Smith, Stephanie A, registered nurse, \$32.61/hr
 Smith, Tammy L, veterans cemetery director, \$56,121
 Smith, Terrance M, miscellaneous professional, \$23.39/hr
 Smith, Terrance M, miscellaneous professional, \$22.39/hr
 Smith, Theodore A, network infrastructure spv, \$89,230
 Smith, Traxon C, trooper 1st class, \$72,936
 Smith, Ty B, trooper 1st class, \$68,304

Smith, Vonda K, cvo chief, \$75,552
 Smith, Weston T, corporal, \$70,440
 Smithere, Jeffrey R, maintenance/grounds supervisor, \$54,279
 Smotherman, Dale R, cvo supervisor, \$69,504
 Smyer, Kimberly N, information analyst II, \$35,712
 Snapp, Debra F, registered nurse, \$32,61/hr
 Snellen, Melissa A, driver examiner II, \$41,520
 Sneathen-Brillhart, Amy, direct care aide, \$16.31/hr
 Snider, Bruce D, trainer/auditor IV, \$68,160
 Snider, Marty D, maintenance/grounds technician, \$35,723
 Snider, Miranda L, clerk-typist III, \$35,592
 Snook, Haley J, support care assistant, \$36,628
 Snyder, Aaron A, maintenance/grounds supervisor, \$54,279
 Snyder, Cody J, trooper, \$64,032
 Snyman, Colette, senior regulatory auditor, \$67,997
 Soldan, Matthew L, computer info tech spec II, \$87,432
 Soncrant, Tamela, admin support professional, \$40,935
 Soskin, Matthew T, building & grounds maint II, \$33,936
 Southwood, Joseph C, trooper 1st class, \$71,856
 Sowards, Shelby L, support care assistant, \$37,920
 Spain, Jayson R, corporal, \$88,536
 Sparkman, Linda S, barber/cosmetologist, \$34,328
 Sparks, Aliyah, direct care aide, \$16.31/hr
 Spears, Melissa G, laundry worker, \$35,271
 Spellman, Angela M, laundry worker, \$35,271
 Spencer, Nick A, driver examiner III, \$43,752
 Spencer, Phillip J, domestic service worker, \$16.31/hr
 Spencer, Steven S, building & grounds maint II, \$33,936
 Sperling, Loraine A, criminalist I, \$49,680
 Spickler, Michelle A, benefit program specialist, \$40,815
 Spire, Jeffery D, sergeant, \$99,648
 Spraggins, Deverick, maintenance/grounds technician, \$39,918
 Spratt, Addison M, clerk, \$16.31/hr
 Spratt, Jeremy S, program manager, \$84,147
 Spring, Daniel A, sergeant, \$99,648
 Sproat, Jesse J, sr commissioned investigator, \$50,298
 Sprou, Anna M, support care assistant, \$40,521
 Spurling, Nora L, support care assistant, \$41,721
 Stacey, Bradley J, support care assistant, \$37,920
 Stacey, Evelyn G, support care assistant, \$37,920
 Stacey, Donna M, administrative manager, \$88,095
 Stafford, James M, benefit program specialist, \$40,815
 Stahl, Dustin M, maintenance/grounds technician, \$39,918
 Stahl, Evalena D, sr licensed practical nurse, \$64,459
 Stahlhut, David R, miscellaneous professional, \$22.39/hr
 Stahlhut, David R, miscellaneous professional, \$29.84/hr
 Stallcup, Chase A, sergeant, \$99,648
 Stallsworth, Melanie A, communications operator III, \$62,256
 Stamper, Holly N, support care assistant, \$37,306
 Stanley, Karie L, support care assistant, \$37,306
 Stapleton, Virginia C, admin support assistant, \$44,258
 Stark, Carly J, capitol police officer, \$51,828
 Starke, Brenda L, technician III, \$47,904
 Starks, Olivia, food service assistant, \$33,914
 Starnes, Leslie L, driver examiner II, \$42,264
 Statun, Mark D, motor vehicle inspector III, \$41,520
 Stauffer, Cory M, trooper 1st class, \$83,784
 Stearns, Ryan K, trooper, \$64,032
 Steckbeck, Jacob T, computer info technologist III, \$61,536
 Steele, Brandi M, designated principal asst div, \$46,539
 Steele, Emily A, miscellaneous professional, \$21.90/hr
 Steele, Emily A, miscellaneous professional, \$27.99/hr
 Steele, Ryan J, trooper 1st class, \$65,112
 Steen, Brian M, commissioned investigator, \$50,463
 Steen, Lorie L, administrative manager, \$88,095
 Stegall, Holly A, criminalist I, \$51,576
 Stegeman, Kimberly A, admin support professional, \$39,537
 Stegeman, Lawrence P, miscellaneous professional, \$22.39/hr
 Stegeman, Lawrence P, miscellaneous professional, \$23.39/hr
 Stegeman, Lawrence P, miscellaneous professional, \$23.39/hr
 Stegeman, Lynn M, miscellaneous professional, \$25.73/hr
 Stegeman, Michelle L, program supervisor, \$56,664
 Stegeman, Samuel J, gaming financial analyst, \$65,166
 Steinman, Jason S, commissioned investigator, \$50,463
 Steinman, Stacia, accountant, \$57,316
 Stephens, Crystal A, senior support care assistant, \$39,793
 Stephens, Jason L, communications operator II, \$56,304
 Stephens, Melissa R, regulatory auditor, \$61,441
 Stephens, Shara K, commissioned investigator, \$51,472
 Stephens, Whitney V, driver examiner sprv, \$49,680
 Sterling, Richard C, chief technician, \$74,208
 Sterman, David W, special asst technician, \$79,351
 Sterner, Robbie L, sr commissioned investigator, \$59,912
 Stevens, Cassandra L, benefit program specialist, \$46,074
 Stevens, Cheyenne L, miscellaneous professional, \$22.39/hr
 Stevens, Cheyenne L, miscellaneous professional, \$29.84/hr
 Stevens, Darin A, communications operator III, \$67,944
 Stevens, Diane M, miscellaneous professional, \$17.98/hr
 Stevens, Nicholas W, corporal, \$69,360
 Stevens, Thomas J, sergeant, \$99,648
 Stevenson, Patrick B, director of nursing, \$98,531
 Stewart, Jefferson D, benefit program specialist, \$50,682
 Stewart, Richard A, sergeant, \$99,648
 Stewart, Rikya J, therapeutic services worker, \$33,914
 Stewart, Susan N, communications operator II, \$55,320
 Stewart, Tyler D, trooper 1st class, \$88,464
 Stidham, Abigail L, direct care aide, \$16.31/hr
 Stidham, Jonathan, maintenance/grounds technician, \$39,918
 Stidham, Valerie N, custodial assistant, \$33,914
 Stiefel, Marcy G, criminalist supervisor, \$85,584
 Stiefemann, Mark C, miscellaneous technical, \$18.95/hr
 Stineman, Gregory A, trooper, \$62,952
 Stinson, Darrian B, criminalist supervisor, \$85,584
 Stinson, Elijah N, trooper, \$64,032
 Stockdall, Wannarat, support care assistant, \$37,306
 Stockton, Gary W, miscellaneous technical, \$19.30/hr
 Stoelting, Hannah M, comm operator trainee, \$52,368
 Stoelting, Jeremy S, sergeant, \$99,648
 Stoelzel, Crayton A, regulatory auditor, \$59,166
 Stokes, Jeffrey L, communications operator III, \$58,272
 Stombaugh, Jake R, probationary trooper, \$62,952
 Stone, Chezia N, support care assistant, \$40,305
 Stone, James F, cvo supervisor, \$69,504
 Stone, Nicole M, senior clinical caseworker, \$54,217
 Stone, William C, registered nurse, \$38,833
 Stoneberger, Scott, investigations manager, \$78,807
 Stonecipher, Timothy, benefit program specialist, \$40,815
 Stoneman, Ronald W, maintenance/grounds technician, \$35,723
 Storie, Sherrie M, registered nurse, \$41,706
 Stosberg, Collin M, lieutenant, \$113,256
 Straatmann, Tyler J, trooper 1st class, \$67,248
 Straley, Bridget D, sr licensed practical nurse, \$62,428
 Stratman, Craig S, cdl examination auditor, \$49,680
 Stratman, Nicole A, driver examiner-chief, \$53,496
 Strauss, Marlene E, support care assistant, \$37,920
 Streeter, Leo A, examination monitor, \$20,31/hr
 Stricker, Dianne P, account clerk III, \$44,520
 Striegel, David K, captain, \$122,616
 Strobach, Christopher T, miscellaneous professional, \$21.96/hr
 Strobach, Christopher T, miscellaneous professional, \$29.25/hr
 Strobach, Jarrah A, miscellaneous professional, \$22.39/hr
 Strobach, Jarrah A, miscellaneous professional, \$29.84/hr
 Strong, Christine A, human resources specialist, \$67,341
 Strobe, Roger D, special asst professional, \$109,243
 Stroud, Brittany M, communications operator I, \$53,328
 Stroup, Emily A, support care assistant, \$37,306
 Stroup, Jimmy P, driver examiner sprv, \$49,680
 Struempf, Nancy J, miscellaneous professional, \$25.71/hr
 Strunk, Katherine J, support care assistant, \$37,306
 Stuart, James M, miscellaneous professional, \$22.39/hr
 Stuart, James M, miscellaneous professional, \$23.39/hr
 Stuart, James M, miscellaneous professional, \$17.54/hr
 Stubblefield, Dakota J, support care assistant, \$37,306
 Stuckel, Amy F, miscellaneous professional, \$24.54/hr
 Stuckel, Amy F, miscellaneous professional, \$24.54/hr
 Sturtz, David M, building & grounds maint II, \$34,992
 Sublette, Patrick D, sergeant, \$99,648
 Suchman, Jennifer D, commercial vehicle officer, \$53,496
 Sullivan, Alan R, sergeant, \$99,648
 Sullivan, Christopher J, corporal, \$88,536
 Sullivan, Katherine C, administrative support clerk, \$33,914
 Sullivan, Steven W, maintenance/grounds technician, \$38,761
 Sullivan, Travis L, trooper 1st class, \$66,192
 Summers, Joshua R, trooper 1st class, \$81,456
 Summers, Michael E, assistant chief operator, \$84,312
 Summers, Nicholas W, corporal, \$75,096
 Sumowski-Bradley, Kayla D, clerk typist I, \$33,936
 Surface, Damien M, laundry worker, \$33,914
 Surface, Sue A, special asst professional, \$48,915
 Suske, Robert C, computer info technologist I, \$46,176
 Sutton, Alvin L, benefit program specialist, \$43,673
 Sutton, Dillan W, communications operator I, \$54,336
 Sutton, Logan T, probationary trooper, \$62,952
 Sutton, Taylor A, human resources generalist, \$47,366
 Svardal, Doreen L, communications operator III, \$76,416
 Swearingin, Andrew B, sergeant, \$99,648
 Sweet, Emily A, miscellaneous professional, \$21.74/hr
 Sweet, Emily A, miscellaneous professional, \$29.84/hr
 Sweet, Josee C, support care assistant, \$33,575
 Sweet, Kelli S, registered nurse, \$83,412

Sweet, Melissa J, admin support assistant, \$38,566
Sweet, Randall L, commissioned investigator spv, \$70,527
Sweiger, Nicole D, licensed practical nurse, \$21,74/hr
Swift, Ashton C, miscellaneous professional, \$23.39/hr
Swift, Ashton C, miscellaneous professional, \$25.82/hr
Swift, Laura M, miscellaneous professional, \$22.45/hr
Swift, Laura M, miscellaneous professional, \$35.09/hr
Swinford, Melissa A, assistant chief operator, \$84,312
Swopes, Kimberlyn C, driver, \$36,628
Swords, Barbara E, miscellaneous professional, \$26.50/hr
Swords, Barbara E, miscellaneous professional, \$35.09/hr
Szumigala, Joseph C, driver examiner sprv, \$49,680
Tackett, Erin N, direct care aide, \$16.31/hr
Tadlock, Michael D, benefit program specialist, \$46,074
Taibi, Carl A, corporal, \$93,672
Talbot, Stephanie D, admin support assistant, \$40,003
Talburtt, Shayne K, sergeant, \$99,648
Talken, Daniel L, clerk, \$19.30/hr
Talleur, Ethan G, probationary trooper, \$57,984
Talleur, Joanne M, special asst professional, \$48,915
Tanner, Christina M, sr licensed practical nurse, \$62,428
Tanner, Joshua M, probationary trooper, \$62,952
Tanoli, Saima F, health information technician, \$46,962
Taper, Jamie M, food service assistant, \$33,914
Taper, Kaylynn C, registered nurse spec/spv, \$92,148
Taper, Kaylynn C, registered nurse, \$32.61/hr
Tappendorf, Brett D, corporal, \$86,064
Tarbell, Robert J, motor vehicle inspector I, \$35,712
Tarrants, Harold E, driver examiner III, \$43,752
Tarrants, Nathan L, food service worker, \$36,870
Tate, Gary L, commissioned investigator, \$51,472
Tate, Zayne B, trooper 1st class, \$71,856
Tatlow, Steve, emergency management manager, \$73,046
Tatum, Jonna K, driver examiner III, \$43,752
Tauber, Demond, sergeant, \$99,648
Taylor, Alvin L, benefit program specialist, \$46,074
Taylor, Cameron J, clerk-typist III, \$35,592
Taylor, Charles L, driver examiner I, \$39,432
Taylor, David B, benefit program supervisor, \$53,995
Taylor, Hubie L, custodial worker, \$35,460
Taylor, Jaylon Y, food service assistant, \$36,141
Taylor, Jennifer L, licensed practical nurse, \$58,476
Taylor, Jessica S, support care assistant, \$40,305
Taylor, Julia E, miscellaneous professional, \$35.09/hr
Taylor, Julia E, miscellaneous professional, \$22.39/hr
Taylor, Karen L, driver examiner clerk III, \$40,656
Taylor, Kevin J, building & grounds maint II, \$33,936
Taylor, Lori A, registered nurse, \$83,412
Taylor, Michelle L, admin office support assistant, \$38,784
Taylor, Paula J, support care assistant, \$39,716
Taylor, Wayland J, advanced emergency mgmt ofcr, \$54,008
Teague, Brock A, trooper 1st class, \$77,160
Teague, Jenny, health program specialist, \$18.35/hr
Temmen, Ashley R, admin support assistant, \$42,713
Templemire, Travis D, sergeant, \$99,648
Templeton, Christin H, division director, \$107,084
Terry, Christopher L, procurement officer II, \$58,896
Terry, Leah M, admin support assistant, \$40,003
Terry, Melissa S, recreation/music therapist sv, \$58,622
Terschlose, Jamie L, clerk-typist III, \$35,592
Tesch, Gregory K, corporal, \$93,672
Thayer, Michael A, miscellaneous professional, \$36.14/hr
Theison, Keli L, typist, \$18.62/hr
Thiel, Misty N, human resources specialist, \$67,341
Thomas, Bruce E, corporal, \$86,064
Thomas, Courtney J, direct care aide, \$16.31/hr
Thomas, Heather J, communications operator III, \$60,216
Thomas, Jarrod S, corporal, \$93,672
Thomas, Nathan D, maintenance/grounds technician, \$39,918
Thomas, Sharon R, cdl examiner, \$46,176
Thomas, Teichowry L, support care assistant, \$37,306
Thomas, Zachary D, trooper 1st class, \$66,192
Thompson, Amber D, support care assistant, \$36,628
Thompson, Brittany J, registered nurse spec/spv, \$93,484
Thompson, Brittany J, registered nurse, \$32.61/hr
Thompson, Carissa D, miscellaneous professional, \$24.54/hr
Thompson, Carissa D, miscellaneous professional, \$35.41/hr
Thompson, Caroline R, program supervisor, \$54,048
Thompson, Dallas R, corporal, \$93,672
Thompson, Elizabeth R, sr emergency management ofcr, \$64,809
Thompson, Jameila D, support care assistant, \$37,306
Thompson, Jared J, corporal, \$75,096
Thompson, Joshua H, trooper 1st class, \$67,248
Thompson, Marilyn J, driver examiner sprv, \$50,664
Thompson, Ronald D, compliance inspection spv, \$60,124
Thompson, Ryan S, sergeant, \$99,648
Thompson, Stephen M, maintenance worker, \$16.31/hr
Thorne, Michael J, driver examiner II, \$41,520
Thornton, Faith A, stores/warehouse assistant, \$36,495
Thowe, Rachel M, admin office support assistant, \$38,784
Threlkeld, Gary L, building & grounds maint I, \$33,936
Thurman, Donald T, special asst professional, \$70,183
Thurman, Kevin T, computer info tech spec II, \$85,584
Thurston, Leslie D, lieutenant, \$113,256
Thyparambil, Nathan J, senior support care assistant, \$39,795
Tichelkamp, Paul A, capitol police officer, \$56,149
Tidwell, Alyssa M, driver examiner I, \$39,432
Tierney, Colby W, trooper 1st class, \$77,160
Tihonovich, Ginger L, sr licensed practical nurse, \$62,428
Tiller, Levi G, probationary trooper, \$62,952
Tillman, Kathy S, driver examiner III, \$43,752
Tillman, Roxanne A, clinical social work spv/spec, \$72,747
Tillmon, Bobbie A, custodial assistant, \$36,823
Tinder, Heather A, laundry worker, \$36,628
Tivis, Malana S, benefit program associate, \$41,625
Toal, Jeffrey M, sergeant, \$99,648
Todd, Andrea M, custodial assistant, \$35,459
Todd, Cheyenne L, support care assistant, \$37,306
Todd, Marsha D, clerk-typist III, \$34,392
Todd, Tisha D, registered nurse spec/spv, \$92,148
Todd, Tisha D, registered nurse, \$32.61/hr
Toebben, Jerry A, clerk, \$19.30/hr
Toerper, Nicole M, program supervisor, \$54,048
Toerper, Robert C, clerk-typist III, \$34,392
Tolbert, Angela N, technician III, \$42,984
Toler, Tamara R, sr licensed practical nurse, \$63,301
Tollison, Nancy M, laundry worker, \$35,950
Tomaszewski, John M, trooper, \$64,032
Tomerlin, Cynthia A, support care assistant, \$36,628
Torbeck, Arthur G, trooper 1st class, \$88,464
Torry, Andrea, custodial assistant, \$35,459
Tortonesi, Pheadra A, senior support care assistant, \$39,795
Totten, Mandy A, registered nurse, \$83,412
Touppous, Pamela A, support care assistant, \$37,920
Tourney, Andrew O, captain, \$122,616
Towe, Benjamin L, cvo chief, \$73,920
Towns, Jeffrey A, sr chief motor vehicle inspec, \$56,664
Townsend, Colby B, trooper 1st class, \$65,112
Townsend, Kimberly M, driver examiner I, \$39,432
Trachsel, Amy L, regulatory auditor, \$59,149
Tracy, Cleo L, driver, \$16.31/hr
Tracy, Franky L, maintenance/grounds technician, \$41,515
Tracy, Maria S, registered nurse, \$85,206
Tracy, Rebecca S, miscellaneous professional, \$40.94/hr
Tracy, Rebecca S, miscellaneous professional, \$68.97/hr
Tracy, Sierra D, support care assistant, \$39,716
Trammell, Jason B, sergeant, \$99,648
Tran, Kimlien T, admin support assistant, \$36,975
Trankle, Kayla A, food service supervisor, \$43,455
Trauernicht, Mariah J, driver examiner II, \$41,520
Travis, Barbara J, human resources assistant, \$49,129
Tremain, Annie L, miscellaneous professional, \$32.61/hr
Triplett, Lori A, driver examiner III, \$43,752
Troske, Kayleigh M, communications operator III, \$59,256
Troske, Ryan, sr commissioned investigator, \$50,298
Trousdale, Desiree L, food service assistant, \$33,914
Trushcheff, Stacy L, support care assistant, \$37,306
Tschirgi, Brant P, automotive technician III, \$47,904
Tubbergen-Maglio, Alexander N, misc professional, \$22.39/hr
Tubbergen-Maglio, Alexander N, misc professional, \$24.66/hr
Tubbs, Casey O, sergeant, \$99,648
Tuck, Sam W, trainer/auditor IV, \$66,144
Tucker, Cody D, trooper 1st class, \$72,936
Tucker, Corey W, corporal, \$93,672
Tucker, Jeffrey S, miscellaneous professional, \$22.39/hr
Tucker, Jeffrey S, miscellaneous professional, \$35.09/hr
Tudio, Artemia M, support care assistant, \$37,920
Tumbrink, Thomas M, law enforcement officer, \$27.18/hr
Tune, Daniel J, support care assistant, \$36,628
Turlington, Michael T, sergeant, \$99,648
Turnbough, Sandra W, custodial assistant, \$36,864
Turner, Christopher M, sergeant, \$99,648
Turner, Justin W, sergeant, \$99,648
Turner, Kati I, sr therapeutic services worker, \$44,844
Turner, Larry A, sergeant, \$99,648
Turner, Laura A, benefit program specialist, \$46,074
Turner, Mahala I, custodial assistant, \$35,271
Turner, Michael A, major, \$134,856
Turner, Theresa L, admin support professional, \$44,567
Turnidge, Tracy L, clerk, \$16.31/hr

Turpin, Amber E, stores/warehouse supervisor, \$49,129
 Tweedy, Kevin W, special asst professional, \$87,072
 Twenter, Brett E, probationary trooper, \$62,952
 Tyler, Crystal J, licensed practical nurse, \$21,74/hr
 Tyler, Joseph E, motor vehicle inspector II, \$38,160
 Tyler, Ralicia A, corporal, \$86,064
 Tyler, Timothy J, custodial worker, \$37,588
 Tyrrell, Evan L, corporal, \$93,672
 Ullm, Gregory T, trooper 1st class, \$74,016
 Umphry, Garry L, commercial vehicle officer, \$62,832
 Updegraff, Sabrina, direct care aide, \$16.31/hr
 Updegrave, Michael A, miscellaneous professional, \$24.19/hr
 Updegrave, Michael A, miscellaneous professional, \$34.40/hr
 Uptegrove, Eliana, direct care aide, \$16.31/hr
 Urban, Dawn R, accountant, \$48,915
 Urban, Luann K, clerk-typist III, \$36,816
 Urness, Patrick W, computer info technologist II, \$54,480
 Ussery, Annette, senior support care assistant, \$41,958
 Utley, Tina L, grants specialist, \$58,023
 Utterback, Brandi D, registered nurse spec/spv, \$92,148
 Utterback, Casey E, lieutenant, \$113,256
 Utz, Joshua C, corporal, \$93,672
 Vago, Stephen L, miscellaneous professional, \$42.38/hr
 Valdez, Michael T, custodial assistant, \$34,095
 Van Housen, Lateasha Y, driver examiner III, \$43,752
 Van Kam, Candace K, support care assistant, \$37,306
 Van Meter, Joseph M, corporal, \$83,784
 Van Ostran, Rebecca A, quality control clerk II, \$36,816
 Vandegriff, Jana M, accounting generalist II, \$47,016
 Vandegriff, Lori A, special asst-office & clerical, \$53,544
 Vanderhook, Jessica N, senior support care assistant, \$39,793
 Vandermark, David A, mvi supervisor, \$47,016
 Vanderpool, Byron K, miscellaneous professional, \$24.10/hr
 Vanderpool, Byron K, miscellaneous professional, \$29.84/hr
 Vanderpool, Lori L, miscellaneous professional, \$26.50/hr
 Vanderpool, Lori L, miscellaneous professional, \$35.09/hr
 Vandeusen, Jessica L, registered nurse spec/spv, \$93,484
 Vandeven, Dillan A, trooper 1st class, \$67,248
 Vannada, Ricky L, sergeant, \$99,648
 Vanosdoli, Kelly H, computer info tech spec I, \$70,992
 Vanscoy, Randy L, chief technician, \$76,416
 Vanwinkle, Tiffany R, clerk-typist III, \$35,592
 Vargas, Amy L, support care assistant, \$36,628
 Vargas, Mary E, support care assistant, \$36,628
 Vasilloff, Jayme L, director of nursing, \$102,473
 Vasquez, Demetria, accounting clerk, \$33,936
 Vaughan, Kayla R, office worker miscellaneous, \$16.31/hr
 Vaughan, Ryan D, sergeant, \$99,648
 Vaughn, Tara L, miscellaneous professional, \$24.54/hr
 Vaughn, Tara L, miscellaneous professional, \$35.41/hr
 Vaught, Braiden D, trooper 1st class, \$71,856
 Vaught, Kyle J, trainer/auditor IV, \$64,848
 Vaught, Tyler R, computer info tech spec I, \$70,992
 Veasman, Joseph A, lieutenant, \$113,256
 Veit, Shelby R, computer info technologist I, \$46,176
 Veltrop, Nicholas W, automotive tech supervisor, \$52,536
 Vemulapalli-Forrest, Caroline Fay E, misc professional, \$22.39/hr
 Vemulapalli-Forrest, Caroline Fay E, misc professional, \$24.66/hr
 Verbrugge, Michael K, driver examiner sprv, \$49,680
 Verdot, Allen C, computer info technologist II, \$54,480
 Vermillion, Manda L, driver examiner III, \$43,752
 Vernon, Brian W, sergeant, \$99,648
 Vert, Stephanie L, program manager, \$80,400
 Vick, Benita D, driver examiner III, \$44,520
 Vienhage, Carter A, typist, \$16.31/hr
 Villanueva, Emilio J, corporal, \$77,160
 Vincent, Bradley W, senior safety inspector, \$53,526
 Vincent, Denise M, clerk IV, \$37,416
 Vines, Nathan L, trooper 1st class, \$67,248
 Vinyard, Elisa, consulting physician, \$68.33/hr
 Virgin, Kevin C, special asst professional, \$80,587
 Vislay, Gretchen L, miscellaneous professional, \$27.22/hr
 Vislay, Jacob H, corporal, \$77,160
 Vivas, Alexander R, lieutenant, \$113,256
 Voelker, Emma C, typist, \$16.31/hr
 Voelker, Henry E, sr emergency management ofcr, \$64,809
 Vogel, Abby M, technician III, \$42,984
 Vogliardo, Brenda L, driver examiner II, \$41,520
 Volkart, Collin M, benefit program specialist, \$46,074
 Volkart, Dayla L, post program coordinator, \$40,848
 Volkart, Erica P, trooper 1st class, \$66,192
 Volkmer, Paul V, sergeant, \$91,152
 Volle, Callie A, trooper 1st class, \$71,856
 Vollmer, Mandy M, food service worker, \$38,288
 Von-Thun, Tena M, clerk-typist III, \$37,392
 Voorhis, Debbie L, support care assistant, \$39,716
 Vosper, Rebecca T, support care assistant, \$37,306
 Voss, Ann E, regulatory auditor supervisor, \$73,813
 Voss, Julie, admin support professional, \$39,132
 Vroegop, Philipp J, trooper 1st class, \$67,248
 Waage, Chasity L, custodial assistant, \$33,914
 Wadlington, William A, trooper, \$64,032
 Wages, Jessica M, admin support assistant, \$40,003
 Wages, Roger, custodial assistant, \$36,141
 Wagner, Paula K, food service supervisor, \$43,455
 Waite, Rachel D, administrative secretary, \$16.31/hr
 Waite, Richard J, probationary trooper, \$62,952
 Wakefield, Christopher C, trooper 1st class, \$74,016
 Walch, Angela N, support care assistant, \$37,920
 Walden, Scott J, trooper, \$62,952
 Waldo, Rosalean D, support care assistant, \$37,306
 Walkenhorst, Randy E, registered nurse, \$91,569
 Walker, Beth A, criminalist supervisor, \$83,808
 Walker, Brandon A, trooper 1st class, \$66,192
 Walker, Clayton J, probationary trooper, \$62,952
 Walker, Dominick J, trooper 1st class, \$88,464
 Walker, Eddie J, lieutenant, \$113,256
 Walker, Eric, probationary trooper, \$62,952
 Walker, Erica L, support care assistant, \$37,306
 Walker, Hannah K, registered nurse, \$32.61/hr
 Walker, Hannah K, registered nurse spec/spv, \$92,148
 Walker, Kent M, capitol police lieutenant, \$76,317
 Walker, Matthew D, miscellaneous professional, \$22.39/hr
 Walker, Matthew D, miscellaneous professional, \$24.66/hr
 Walker, Maxx C, capitol police officer, \$52,880
 Walker, Megan, comm operator trainee, \$52,368
 Walker, Richard A, corporal, \$93,672
 Walker, Robert E, maintenance/grounds technician, \$35,723
 Wallace, Brian G, driver examiner sprv, \$49,680
 Wallace, Nathan D, sergeant, \$93,912
 Wallace, Tanner L, trooper 1st class, \$65,112
 Walley, Thomas R, lieutenant, \$113,256
 Walls, Mark A, food service assistant, \$33,914
 Walters, Brittney N, technician II, \$39,432
 Walters, Sandra K, accounting specialist III, \$61,536
 Walton, Chad W, corporal, \$93,672
 Walton, Justine A, procurement officer I, \$39,432
 Walz, Matthew C, miscellaneous technical, \$25.36/hr
 Wang, Zachary S, corporal, \$83,784
 Wansing, Donald J, clerk, \$19.30/hr
 Wansing, Drew M, computer info tech spec II, \$87,432
 Wansing, Nolan A, computer info tech spec II, \$85,584
 Ward, Andrew B, corporal, \$93,672
 Ward, April N, support care assistant, \$36,967
 Ward, Glen D, sergeant, \$99,648
 Ward, Jamie M, support care assistant, \$37,920
 Ward, Lindsey H, benefit program specialist, \$46,074
 Ward, Micheal T, support care assistant, \$33,575
 Ware, Belinda A, registered nurse, \$75,071
 Warlick, Darlene R, food service assistant, \$34,095
 Warner, Jamie M, food service worker, \$38,288
 Warren, Andrew M, trooper 1st class, \$71,856
 Warren, April L, communications operator III, \$76,416
 Warren, Ericka L, clerk, \$16.31/hr
 Washabaugh, Steven J, trooper 1st class, \$81,456
 Washington, James A, miscellaneous technical, \$17.74/hr
 Washington, Kendra D, sr licensed practical nurse, \$30.01/hr
 Wasson, Nicole S, food service assistant, \$35,452
 Waters, Kevin R, corporal, \$93,672
 Watkins, Megan R, comm operator trainee, \$52,368
 Watkins, Samuel G, law enforcement officer, \$32.04/hr
 Watson, Clayton R, comm operator trainee, \$52,368
 Watson, Kegan M, clerk, \$16.30/hr
 Watson, Leah G, driver examiner II, \$41,520
 Watson, Michael W, miscellaneous professional, \$25.36/hr
 Watson, Shinita R, support care assistant, \$17.93/hr
 Watson, Todd P, sergeant, \$99,648
 Watts, Jennifer L, miscellaneous professional, \$51.81/hr
 Watts, Jennifer L, miscellaneous professional, \$68.97/hr
 Wauthier, Dee A, miscellaneous professional, \$26.50/hr
 Wauthier, Dee A, miscellaneous professional, \$29.84/hr
 Wauthier, Gary J, miscellaneous professional, \$24.66/hr
 Wauthier, Gary J, miscellaneous professional, \$22.39/hr
 Weadon, Jeremy L, sergeant, \$99,648
 Weadon, Joseph M, sergeant, \$99,648
 Weakley, Michael T, corporal, \$93,672
 Weaver, Kelsie L, support care assistant, \$37,920
 Weaver, Kevin M, sr commissioned investigator, \$55,908
 Webb, Adam J, corporal, \$93,672
 Webb, Melinda S, miscellaneous professional, \$22.39/hr

Webb, Melinda S, miscellaneous professional, \$35.09/hr
 Weddington, Nicole, senior support care assistant, \$44,217
 Weddle, Greg A, sergeant, \$99,648
 Weirich, Shanna M, technician III, \$42,984
 Weisacosky, Jason C, sergeant, \$99,648
 Weisman, Michael D, chief technician, \$91,680
 Weishahn, Brian W, regulatory auditor, \$44,567
 Weiss, Kristen N, criminalist III, \$72,432
 Weissinger, Kelly S, mvi supervisor, \$49,680
 Welch, Kathryn D, program assistant, \$50,849
 Welch, Lynn H, sr emergency management ofcr, \$57,460
 Welker, David W, trooper 1st class, \$72,936
 Wells, Briana R, support care assistant, \$36,628
 Wells, Carolyn S, miscellaneous professional, \$28.91/hr
 Wells, Carolyn S, miscellaneous professional, \$35.77/hr
 Wells, Charolett A, support care assistant, \$37,306
 Wells, David A, benefit program specialist, \$49,299
 Wells, Melissa D, communications operator III, \$58,272
 Wells, Paul R, corporal, \$86,064
 Welsh, Destiny N, direct care aide, \$16.31/hr
 Wenderski, Tena D, support care assistant, \$37,306
 Wenderski, William D, support care assistant, \$37,306
 Wensel, Geoffrey N, corporal, \$77,160
 Werner, Gretchen L, lead admin support assistant, \$35,918
 West, Allison L, clerk IV, \$38,784
 West, Gerry L, corporal, \$93,672
 West, Jennifer J, computer info technologist I, \$47,016
 West, John J, corporal, \$93,672
 West, Robert C, corporal, \$93,672
 West, Steven R, maintenance/grounds technician, \$39,918
 Westerhouse, Sue A, sr licensed practical nurse, \$62,428
 Westmoreland, Emily M, corporal, \$75,096
 Weston, Julie A, communications operator III, \$67,944
 Wetzel, Emily E, communications operator III, \$60,216
 Wever, Theresa L, registered nurse, \$83,412
 Wheatley, Pamela D, support care assistant, \$39,831
 Wheeler, Carol S, admin support assistant, \$34,819
 Wheeler, Grant D, sr commissioned investigator, \$52,053
 Wheeler, John D, corporal, \$93,672
 Wheeler, Michael W, support care assistant, \$37,920
 Whetsel, Bailey D, probationary trooper, \$57,984
 White, Brandon M, lieutenant, \$113,256
 White, Brenda R, registered nurse, \$83,412
 White, Jennifer M, senior clinical caseworker, \$46,341
 White, Joshua L, corporal, \$93,672
 White, Justin D, personnel records clerk III, \$44,520
 White, Kevin D, laundry worker, \$35,977
 White, Lvanjia, food service manager, \$50,093
 White, Michael A, corporal, \$75,096
 White, Michael J, maintenance/grounds technician, \$41,615
 White, Rebecca J, food service worker, \$38,288
 White, Ryan D, corporal, \$93,672
 White, Scott B, lieutenant, \$113,256
 White, Steven C, division assistant director, \$113,256
 Whited, Benjamin L, miscellaneous professional, \$29,25/hr
 Whited, Benjamin L, miscellaneous professional, \$24.19/hr
 Whited, Jared L, cvo supervisor, \$69,504
 Whitehead, Alexander W, corporal, \$93,672
 Whiting, Jennifer M, driver examiner-chief, \$54,480
 Whitler, Allison C, criminalist III, \$70,992
 Whitley, Melissa, clerk, \$16.31/hr
 Whittaker, Adriana, support care assistant, \$40,305
 Whiteck, Jessica N, support care assistant, \$37,306
 Whittington, Brandon S, cvo chief, \$73,920
 Whittle, Barbara E, program coordinator, \$83,463
 Whittle, Taylor N, technician I, \$36,912
 Whitton, Adam E, assistant chief operator, \$84,312
 Wicker, Rina S, food service assistant, \$35,459
 Widener, Robert, senior program specialist, \$56,146
 Wiebe, Taylor J, probationary trooper, \$62,952
 Wieberg, Janice, miscellaneous professional, \$23.39/hr
 Wieberg, Kylee P, program coordinator, \$82,919
 Wiegand, Joyce L, technician III, \$43,752
 Wielert, James W, benefit program specialist, \$46,074
 Wiggins, Jeanette M, benefit program specialist, \$52,579
 Wike, Susan A, maintenance/grounds technician, \$39,918
 Wilbers, Amanda M, special asst professional, \$76,660
 Wilburn, Dylan M, trooper 1st class, \$68,304
 Wilde, Christopher S, technical support manager, \$93,384
 Wilde, Nanilehua O, driver examiner III, \$43,752
 Wildhaber, Chikako O, crim intel analyst II, \$47,016
 Wiley, Vince P, trooper 1st class, \$67,248
 Wilgus, Santi J, probationary trooper, \$62,952
 Wilham, Christina L, clerk, \$16.31/hr
 Wilhoit, Mark A, sergeant, \$99,648
 Wilhoit, Ryan J, sergeant, \$99,648
 Wilhoit, Steven V, captain, \$122,616
 Wilkening, Kara J, laboratory evidence tech II, \$36,912
 Wilkerson, Rebecca M, custodial assistant, \$36,141
 Wilkins, Kristopher, comm operator trainee, \$52,368
 Wilkins, Robert R, corporal, \$93,672
 Wilkinson, Alice I, support care assistant, \$37,920
 Willhite, Carol A, miscellaneous professional, \$24.66/hr
 Willhite, Carol A, miscellaneous professional, \$22.39/hr
 Willhite, Dustin R, probationary trooper, \$57,984
 Williams, Amanda, staff dev training specialist, \$51,117
 Williams, Chelsea R, support care assistant, \$37,306
 Williams, Clydamae D, lead admin support assistant, \$40,830
 Williams, Dakota E, food service worker, \$35,452
 Williams, Grant N, sergeant, \$99,648
 Williams, Haley E, custodial assistant, \$35,271
 Williams, James E, trooper, \$64,032
 Williams, Karen S, food service assistant, \$36,141
 Williams, Lindsay M, assistant chief operator, \$84,312
 Williams, Michael M, corporal, \$88,536
 Williams, Peggy L, admin support assistant, \$40,003
 Williams, Rhonda R, director of nursing, \$98,531
 Williams, Scott K, driver examiner II, \$41,520
 Williams, Stephen W, driver examiner II, \$41,520
 Williams, Tina M, support care assistant, \$37,306
 Williams, Tommy E, laundry worker, \$33,914
 Williams, Travis L, sergeant, \$99,648
 Williams, Ty R, probationary trooper, \$62,952
 Williams, Tycee M, lieutenant, \$113,256
 Williams, Verlyn, direct care aide, \$16.31/hr
 Williams, Wayne R, building & grounds maint II, \$33,936
 Willis, Kristina F, driver examiner sprv, \$49,680
 Willock, Tj A, probationary trooper, \$62,952
 Willoughby, Demetrius D, motor vehicle inspector I, \$35,712
 Wills, Sharon, food service assistant, \$35,741
 Wilson, Darren M, miscellaneous professional, \$22.39/hr
 Wilson, Darren M, miscellaneous professional, \$23.39/hr
 Wilmes, Brook L, health program aide, \$17.21/hr
 Wilmont, Kyle D, sergeant, \$99,648
 Wilson, Anastasia M, veterans cemetery director, \$56,121
 Wilson, Arlinda K, registered nurse spec/spv, \$92,148
 Wilson, Christy L, driver, \$36,628
 Wilson, Eric S, miscellaneous professional, \$78.79/hr
 Wilson, Eric S, miscellaneous professional, \$60.86/hr
 Wilson, James A, sergeant, \$99,648
 Wilson, Jessica, accounts supervisor, \$56,682
 Wilson, John E, building & grounds maint supr, \$39,960
 Wilson, Jonathan T, corporal, \$93,672
 Wilson, Krystal D, laundry worker, \$35,271
 Wilson, Leslie A, trooper 1st class, \$88,464
 Wilson, Luke A, comm operator trainee, \$52,368
 Wilson, Madeline H, miscellaneous professional, \$16.31/hr
 Wilson, Mason K, probationary trooper, \$57,984
 Wilson, Rebecca A, therapeutic services worker, \$33,914
 Wilson, Thad M, lieutenant, \$113,256
 Wilt, Curtis B, trooper 1st class, \$88,464
 Wilt, Jeffrey J, trooper, \$64,032
 Windle, Briana A, support care assistant, \$36,628
 Windle, Russel A, communications operator III, \$76,416
 Wine, Kristina M, direct care aide, \$16.31/hr
 Wineinger, Adam L, miscellaneous professional, \$51.73/hr
 Wineinger, Adam L, miscellaneous professional, \$67.00/hr
 Winkelman, Kathy A, program specialist, \$42,308
 Winkert, Beverly B, miscellaneous professional, \$22.39/hr
 Winkert, Beverly B, miscellaneous professional, \$29.84/hr
 Winkert, Logan H, miscellaneous professional, \$22.39/hr
 Winkert, Logan H, miscellaneous professional, \$24.66/hr
 Winter, Christopher A, corporal, \$93,672
 Wise, Marisa L, special asst professional, \$57,831
 Wise, Michael D, comm operator trainee, \$52,368
 Wiss, Richard, regulatory auditor, \$63,020
 Withers, Marcia L, registered nurse, \$83,412
 Wogan, Megan E, trainer/auditor III, \$54,048
 Wohldmann, Jessica, support care assistant, \$37,306
 Wohler, Daniel D, corporal, \$86,064
 Wohnoutka, Daniel P, sergeant, \$99,648
 Woinicz, Dean J, procurement analyst, \$49,129
 Wolken, Becky A, lead admin support assistant, \$48,786
 Woll, Mark A, driver examiner sprv, \$49,680
 Wollbrinck, Edward G, motor vehicle inspector I, \$35,712
 Wollbrinck, Nicole M, comm operator trainee, \$52,368
 Wolters, Larry D, miscellaneous professional, \$25.36/hr
 Womack, Adam R, crim intel analyst II, \$53,496
 Wood, Alyssa, senior clinical caseworker, \$46,341
 Wood, Jeffery A, mvi supervisor, \$47,016

Wood, Jonathan L, motor vehicle inspector III, \$40,152
 Wood, Lori L, communications operator III, \$67,944
 Wood, Rondia J, cdl examination auditor, \$50,664
 Wood, Ryan A, sergeant, \$99,648
 Wood, Shelby N, support care assistant, \$36,628
 Wood, Travis M, probationary trooper, \$62,952
 Wood, William J, sergeant, \$83,784
 Woods, Andrew L, corporal, \$88,536
 Woods, Larry A, miscellaneous professional, \$33,74/hr
 Woods, Larry A, miscellaneous professional, \$48,26/hr
 Woods, Travis R, human resources generalist, \$47,366
 Woodson, Zachary K, support care assistant, \$36,628
 Woody, Nicole M, custodial assistant, \$34,095
 Woody, Nikitia N, food service worker, \$35,452
 Workman, Courtney E, criminalist III, \$75,408
 Workman, Michael S, criminalist III, \$75,408
 Worland, Natalie, barber, \$16,31/hr
 Wormson, Jacob R, special asst professional, \$65,220
 Wosu, Gift C, crim intel analyst II, \$55,536
 Wozniak, Anthony, commissioned investigator, \$50,463
 Wren, Wesley E, motor vehicle inspector III, \$40,152
 Wright, Allen J, mvi supervisor, \$46,176
 Wright, Angela F, support care assistant, \$37,306
 Wright, Charles M, corporal, \$81,456
 Wright, David R, miscellaneous professional, \$40.94/hr
 Wright, David R, miscellaneous professional, \$22.39/hr
 Wright, Eva J, food service assistant, \$33,914
 Wright, Lona A, food service worker, \$35,452
 Wright, Tyler R, corporal, \$79,272
 Wuger, Caleigh, licensed practical nurse, \$28.11/hr
 Wulf, David J, support care assistant, \$36,628
 Wulf, Marsha A, support care assistant, \$36,628
 Wulser, Shelby W, trooper 1st class, \$66,192
 Wunderlich, Blake D, sergeant, \$83,784
 Wunderlich, Daniel M, communications operator III, \$61,224
 Wyatt, Donald D, motor vehicle inspector III, \$40,152
 Wyatt, Dylon M, trooper 1st class, \$67,248
 Wyatt, Melanie A, driver examiner II, \$41,520
 Wyatt, Steven C, food service helper II, \$33,936
 Wyckoff, Jason L, criminalist supervisor, \$85,584
 Wylie, Christopher R, commercial vehicle officer, \$55,536
 Wylie, Richard W, trooper, \$62,952
 Wynn, Taryn D, support care assistant, \$37,306
 Wyss, George, applications developer, \$70,833
 Yamat, Michael B, support care assistant, \$37,920
 Yamat, Polly M, registered nurse spec/spv, \$92,148
 Yamat, Polly M, registered nurse, \$32.61/hr
 Yarbrough, Stacey E, support care assistant, \$37,306
 Yates, Janelle A, support care assistant, \$36,628
 Yates, Jeanette E, support care assistant, \$36,628
 Yates, Rose A, support care assistant, \$37,920
 Yeager, Christopher C, senior program specialist, \$58,023
 Yendes, Matthew G, trooper 1st class, \$75,096
 Yeneroglu, Ilknur N, support care assistant, \$37,306
 Yepsen, Daniel L, trainer/auditor III, \$54,048
 Yingling, Daniel A, sergeant, \$88,536
 York, Katie P, communications operator III, \$76,416
 York, Kim D, miscellaneous professional, \$40.94/hr
 York, Kim D, miscellaneous professional, \$24.54/hr
 York, Zachary R, maintenance/grounds technician, \$35,723
 Young, Kayla E, registered nurse spec/spv, \$92,148
 Young, Matthew R, trooper 1st class, \$88,464
 Young, Rachel A, human resources generalist, \$47,366
 Young, Richard M, miscellaneous professional, \$22.39/hr
 Young, Richard M, miscellaneous professional, \$29.84/hr
 Young, Steve A, commercial vehicle officer, \$62,832
 Young, Taylor L, direct care aide, \$16.31/hr
 Young, Thomas E, sergeant, \$99,648
 Youngermann, Alice J, senior support care assistant, \$41,958
 Yount, Russell P, miscellaneous professional, \$30.12/hr
 Yount, Russell P, miscellaneous professional, \$40.94/hr
 Yount, Sonya L, sr licensed practical nurse, \$56,186
 Yount, Suzanne D, health program aide, \$17.21/hr
 Youtsey, Angel R, support care assistant, \$18,653
 Youtsey, Una L, licensed practical nurse, \$21.74/hr
 Zacher, Todd A, sergeant, \$99,648
 Zalazinski, Rosary G, support care assistant, \$37,920
 Zeilenga, Cassie L, therapy aide, \$16.31/hr
 Zeller, William R, trooper 1st class, \$88,464
 Ziegler, Thomas B, sergeant, \$99,648
 Ziegler, Travis N, corporal, \$77,160
 Zimmer, Ashley N, personnel rec clerk I, \$40,152
 Zimmerman, Ava M, crim intel analyst II, \$55,536
 Zimmerman, Courtney, grants officer, \$55,292
 Zook, Shiela G, support care assistant, \$37,920

Zook-Slagg, Lynn R, miscellaneous professional, \$22.72/hr
 Zook-Slagg, Lynn R, miscellaneous professional, \$23.91/hr
 Zumsteg, Bryan D, motor vehicle inspector III, \$40,152
 Zurhede, Thomas P, commissioned investigator spv, \$64,906
 Zvolanek, Michael S, trainer/auditor IV, \$66,144

Department of Revenue

*Truman State Office Bldg, PO Box 860, Jefferson City
 65102*

Wallingford, Albert W, state department director, \$184,407
 Abbott, Chelsie L, associate customer service rep, \$33,914
 Acree, Brett M, lottery field representative, \$46,993
 Adams, Dawn D, regulatory auditor, \$46,993
 Adams, Jennifer L, customer service rep, \$36,628
 Adams, Tempie A, customer service rep, \$41,961
 Adiele, Ogechikamma V, legal counsel, \$60,000
 Adkins, Beth A, miscellaneous technical, \$31.16/hr
 Adrian, Ethan W, associate auditor, \$46,993
 Adrian, Jacob R, associate auditor, \$46,993
 Aguado, Maria C, associate customer service rep, \$33,914
 Akers, Andrew S, lottery field representative, \$46,993
 Albear, Loyda A, customer service rep, \$41,112
 Alexander, Lester F, associate customer service rep, \$33,914
 Allen, Taylor G, customer service manager, \$46,500
 Allison, Kristie L, human resources assistant, \$38,925
 Allsberry, Gregory K, senior hearings officer, \$69,888
 Almazan-Hurtado, Diana A, assoc customer service rep, \$33,914
 Almazan-Hurtado, Iridiana A, assoc customer service rep, \$33,914
 Amego, Daniel S, customer service supervisor, \$49,011
 Amos, Ronald G, regulatory auditor, \$40,980
 Amptman, Joseph L, associate customer service rep, \$33,914
 Anderson, Randy, admin support assistant, \$36,967
 Andrews, Matthew A, associate customer service rep, \$33,914
 Andrews, Tabitha M, customer service manager, \$49,491
 Aragon, Ethan J, assoc research/data analyst, \$53,263
 Arisgado, Alona P, customer service rep, \$37,366
 Arnel, Blake A, associate customer service rep, \$33,914
 Arnold, George W, investigations manager, \$84,777
 Ash, Charlene B, clerk, \$18.06/hr
 Asher, Samantha M, customer service rep, \$41,112
 Atkin, Stephanie K, customer service rep, \$41,112
 Atkinson, Michael P, sr commissioned investigator, \$50,463
 Ausby-Hulseay, Janice R, lottery customer service spec, \$33,914
 Ayars, Chayce A, lottery field representative, \$45,006
 Bacion, Wendy K, customer service rep, \$36,628
 Backes, Kelli J, associate customer service rep, \$33,914
 Baier, Adam M, associate customer service rep, \$33,914
 Bailey, Brian L, lottery security specialist, \$60,019
 Bailey, Zachary M, regulatory auditor, \$46,993
 Baker, Chelsea A, associate customer service rep, \$33,914
 Baker, Corey D, senior counsel, \$74,511
 Baker, Tammy J, customer service rep, \$39,947
 Baker, Taylor T, admin support assistant, \$36,967
 Baker, Wendy L, lottery mktg & promotions mgr, \$70,732
 Baldwin, Mary L, customer service rep, \$36,628
 Baltzell, Emma R, associate customer service rep, \$33,914
 Baraboo, Crystal D, special asst official & admstr, \$74,667
 Barber, Adelaida Q, customer service rep, \$38,454
 Barge, Tammy A, regulatory auditor, \$50,463
 Barklage, Rachel L, regulatory auditor, \$41,219
 Barnes, Fukiko Y, customer service rep, \$36,628
 Barnes, Kim, lottery sales manager, \$60,120
 Barnes, Melinda K, research/data analyst, \$56,168
 Barnes, Xandra K, associate customer service rep, \$33,914
 Barrett, Kathryn E, customer service rep, \$41,112
 Barrett, Michael A, customer service rep, \$45,456
 Barrows, Cara J, public relations specialist, \$50,000
 Barrows, Emma M, customer service rep, \$41,112
 Basavanaboyina, Mounika, assoc apps developer, \$58,486
 Bass, Ashley T, associate customer service rep, \$33,914
 Bates, Leslie K, out-state audit personnel, \$58,622
 Bathe, Christopher L, regulatory auditor, \$46,993
 Bax, Dana L, accountant manager, \$57,794
 Bax, Debra A, customer service manager, \$48,050
 Bax, Denise, customer service rep, \$38,454
 Bax, Glenn D, customer service rep, \$36,967
 Bax, Melissa L, customer service rep, \$38,454
 Bax, Trenton E, associate customer service rep, \$33,914
 Beastrom, Sharon M, lottery field representative, \$46,993
 Bechel, Sonja M, senior multimedia specialist, \$55,991
 Bechtel, Elizabeth A, senior accounts assistant, \$38,214

Beck, David J, regulatory auditor, \$50,463
 Bedrosian, Amanda E, lead customer service rep, \$46,000
 Beeman, Reilly S, legal counsel, \$61,017
 Beenders, Tonya L, division director, \$108,308
 Behringer, Janet R, customer service rep, \$36,628
 Bell, Brittnie' M, lottery field representative, \$45,006
 Bellinger, Matthew E, tax season asst, \$16,31/hr
 Belt, Nikki J, administrative manager, \$60,972
 Bemboom, Jackie, miscellaneous professional, \$54.35/hr
 Benne, Crystal N, lead customer service rep, \$39,400
 Bennett, Brittany D, associate customer service rep, \$33,914
 Bentlage, Casey S, admin support assistant, \$36,967
 Bentley, Shannon E, customer service rep, \$36,628
 Berendzen, Michael B, sr staff dev training spec, \$56,332
 Berenzowski, Joseph M, sr appraisal & assessment rep, \$60,134
 Bergesch, Marie N, customer service rep, \$36,628
 Berrei, Rowena R, associate customer service rep, \$33,914
 Bestgen, Mary E, admin support assistant, \$40,665
 Beza, Zondwayo, associate customer service rep, \$33,914
 Bickell, Craig R, customer service rep, \$36,628
 Bieri, Anne, customer service rep, \$41,112
 Billingsley, Bridgett C, lottery field representative, \$46,993
 Birch, Dustin, deputy general counsel, \$116,972
 Blake, Jaimee N, customer service rep, \$36,628
 Blankenship, Crystal L, customer service rep, \$36,628
 Blankenship, Jeffrey F, miscellaneous technical, \$31.16/hr
 Blankenship, Melissa D, accountant supervisor, \$82,396
 Blazich, Grace, out-state audit personnel, \$104,651
 Blazich, John A, out-state audit personnel, \$85,371
 Bless, Nicholas A, regulatory auditor supervisor, \$68,697
 Blevins, Sabrina L, lead customer service rep, \$39,400
 Blind, Justin K, accounts assistant, \$37,776
 Block, Georgia C, special asst office & clerical, \$65,225
 Block, Madison M, assoc research/data analyst, \$45,006
 Blue, Danielle D, docket clerk, \$35,949
 Boatman, Owen H, associate customer service rep, \$33,914
 Boeding, Cynthia K, regulatory auditor, \$53,490
 Boessen, Taylor W, assoc research/data analyst, \$45,006
 Bohl, Nathan P, lead admin support assistant, \$39,765
 Bohm, Emma A, associate customer service rep, \$33,914
 Boillot, Brittnee D, associate customer service rep, \$33,914
 Bolin, Amanda S, accountant manager, \$81,881
 Bollinger, Justin L, customer service rep, \$36,628
 Bores, James D, designated principal asst div, \$106,023
 Borgmeyer, Stephanie L, customer service rep, \$36,628
 Borth, Michelle M, customer service rep, \$36,628
 Borth, Richard E, lead customer service rep, \$39,401
 Bosch, Cheryl L, division director, \$116,972
 Boucher, Arianna R, associate customer service rep, \$33,914
 Bower, Marcia W, appellate counsel, \$58,202
 Boyd, Andrew J, network infrastructure tech, \$50,716
 Boyster, Dustin J, customer service manager, \$48,049
 Bracher, Angela G, customer service rep, \$37,418
 Bradberry, Madesen L, lead customer service rep, \$39,400
 Bradley, Stephanie N, lottery field representative, \$46,993
 Brake, Alexis P, associate customer service rep, \$33,914
 Brake, Heidi L, customer service manager, \$50,933
 Brandt, Kierstin D, associate customer service rep, \$33,914
 Brauner, Connie S, customer service rep, \$37,366
 Bray, Sandra D, associate customer service rep, \$33,914
 Bray, Thomas A, tax season asst, \$16.31/hr
 Breeden, Rachel D, associate customer service rep, \$33,914
 Brennan, Marian D, associate customer service rep, \$33,914
 Brenner, Russell W, lottery security specialist, \$60,019
 Bright, Deanna M, senior counsel, \$74,511
 Brinegar, Jodee A, associate customer service rep, \$33,914
 Broecker, Jonathan X, lead customer service rep, \$39,400
 Broker, Jeffrey A, associate customer service rep, \$33,914
 Brooks, Debra M, associate customer service rep, \$33,914
 Brown, Demons L, regulatory auditor, \$46,993
 Brown, Diana L, senior regulatory auditor, \$54,279
 Brown, Lisa R, customer service rep, \$36,628
 Brown, Marnie A, customer service rep, \$33,914
 Brown, Shelby M, associate customer service rep, \$33,914
 Brown, Sherry L, customer service rep, \$41,961
 Browner, Kasyd S, associate customer service rep, \$33,914
 Bruenger, Mark D, tax season asst, \$16.31/hr
 Brunk, Marsha D, customer service rep, \$36,628
 Bruns, Tina S, docket clerk, \$35,949
 Bryan, Shelby J, associate customer service rep, \$33,914
 Buckallew, Kara M, sr appraisal & assessment rep, \$54,008
 Buddemeyer, Jessica L, associate customer service rep, \$33,914
 Buddemeyer, Melody D, admin support assistant, \$36,967
 Buehrle, David G, commissioned investigator spv, \$63,295
 Buford, Candace L, special asst office & clerical, \$54,872
 Bulinski, Ryan J, associate customer service rep, \$33,914
 Bunder, Michael L, regulatory auditor supervisor, \$64,809
 Bunting, Carisa L, special asst office & clerical, \$45,330
 Bunting, David M, regulatory auditor, \$46,993
 Burkhart, Christopher E, regulatory auditor, \$46,993
 Burlingame, Gary P, stores/warehouse supervisor, \$46,993
 Burr, Autumn E, associate customer service rep, \$33,914
 Burton, William E, lottery mktg & promotions mgr, \$74,573
 Busch, Tyanna M, customer service rep, \$45,456
 Bush, Sandra R, admin support assistant, \$38,214
 Byrd, Richard C, managing counsel, \$84,777
 Cable, Kayla M, lead customer service rep, \$39,400
 Cain, Linsey T, customer service rep, \$41,112
 Cain, Patty A, customer service rep, \$36,628
 Callahan, Mary J, lottery field representative, \$46,993
 Callahan, Victor E, commission member, \$132,341
 Calvert, Gene L, quality control specialist, \$61,902
 Cameron, Amy L, regulatory auditor, \$53,490
 Campbell, Angela K, admin support assistant, \$36,967
 Campbell, Grant N, tax season asst, \$16.31/hr
 Campbell, Robin K, customer service rep, \$40,834
 Cantlon, Madison L, legal assistant, \$36,628
 Carel, Ashley K, lottery sales manager, \$82,340
 Carmack, Heather L, lottery field representative, \$47,831
 Carpenter, Alicia A, administrative manager, \$84,926
 Carpenter, Desree C, clerk, \$16.31/hr
 Carpentier, Suzanne M, customer service rep, \$36,628
 Carr, Jesusa M, regulatory auditor, \$41,219
 Carr, Michael L, associate customer service rep, \$33,914
 Carrender, Kathleen P, customer service rep, \$36,628
 Carroll, Bridget E, customer service manager, \$50,109
 Carter, Crystal A, research/data analyst, \$56,168
 Carter, Ross C, research data analysis spv/mgr, \$79,925
 Carter, Tiffany S, lead customer service rep, \$41,764
 Carver, Kelley C, regulatory auditor, \$41,219
 Carver, Nikita N, associate customer service rep, \$33,914
 Carver, Savannah R, special asst office & clerical, \$46,798
 Cassidykrechel, Neshaelondia L, research/data assistant, \$38,436
 Cassidykrechel, Richard O, assoc customer service rep, \$33,914
 Castleman, Chad A, network infrastructure spv, \$85,728
 Cate, Elizabeth A, customer service supervisor, \$41,753
 Cavender, Mike A, miscellaneous professional, \$38.01/hr
 Cedenno, Desree S, sr staff dev training spec, \$56,850
 Cedenno, Micah P, associate customer service rep, \$33,914
 Chambers, Austin B, non-commsn investigator spv, \$60,999
 Champney, Heather R, customer service rep, \$41,112
 Chandragiri, Sindhu, regulatory auditor, \$46,993
 Charamba, Emmanuel, out-state audit personnel, \$50,752
 Chari, Peter, appraisal & assessment spv/spc, \$67,411
 Chavez, Tyna K, customer service rep, \$36,628
 Chedwick, Emma K, miscellaneous professional, \$20.00/hr
 Chen, Tung Y, investigations manager, \$84,777
 Chen, Yanling, out-state audit personnel, \$67,317
 Chesnut, Thresa S, admin support assistant, \$36,967
 Chilcutt, Darin F, lead customer service rep, \$39,401
 Chilcutt, Jennifer L, associate customer service rep, \$33,914
 Chilton, Katherine J, lottery sales manager, \$76,053
 Chingyin, Zainab E, legal counsel, \$60,000
 Chipman, Arthur Ray W, regulatory auditor, \$46,993
 Christensen, Christopher C, assoc customer service rep, \$33,914
 Ciciva, Natalie J, regulatory auditor, \$46,993
 Clark, Brandy M, customer service rep, \$36,628
 Clark, Brittany A, tax season asst, \$16.31/hr
 Clark, Stacy R, lottery distrct/corp sales mgr, \$62,332
 Clark, William S, tax season asst, \$16.31/hr
 Clayton, Chelsey L, regulatory auditor, \$50,462
 Clements, Sara N, research/data assistant, \$37,682
 Clements-Syracuse, Brittny N, assoc customer service rep, \$33,914
 Clevenger, Rebecca M, associate customer service rep, \$33,914
 Cochran, Rebecca R, associate customer service rep, \$33,914
 Cockrell, Christina L, research/data assistant, \$39,401
 Collette, Andrea M, public relations coordinator, \$55,540
 Colvin, Amanda R, associate customer service rep, \$33,914
 Conol, Kathleen B, customer service rep, \$38,454
 Conroy, Baylee R, research/data analyst, \$56,168
 Coon, Emily J, regulatory auditor supervisor, \$68,697
 Cooper, Olivia C, research/data assistant, \$37,682
 Cosper, Don G, legal counsel, \$61,017
 Cowan, Stacey A, appraisal & assessment spv/spc, \$68,215
 Cowles, Brandon E, commissioned investigator spv, \$59,712
 Cox, Joseph M, senior counsel, \$74,511
 Crafton, Svetlana, associate customer service rep, \$33,914
 Craig, Ashley N, associate customer service rep, \$33,914
 Craig-Wiley, Angela M, lead customer service rep, \$39,776
 Crider, Kolleen M, regulatory auditor, \$46,993

Crocker, Darin J, admin support assistant, \$41,625
 Crocker, Tabatha A, lead customer service rep, \$41,764
 Crosby, Ryan C, research/data analyst, \$59,538
 Crossman, Samantha N, associate customer service rep, \$33,914
 Crowe, Promise M, customer service rep, \$45,456
 Crowther, Rebecca A, lottery field representative, \$45,006
 Crum, Jennifer D, lead customer service rep, \$41,764
 Culwell, Kaylee Q, customer service rep, \$36,628
 Cummings, Sharita M, legal assistant, \$36,628
 Curry, Tara R, administrative manager, \$64,631
 Curtis, Miranda K, customer service rep, \$36,628
 Curtit, Amber L, customer service rep, \$45,456
 Daily, Donna J, admin support professional, \$43,783
 Davis, Michael Y, clerk, \$23,91/hr
 Davis, Rain T, associate customer service rep, \$33,914
 Dawson, Samantha M, customer service rep, \$36,628
 Dean, Dorothy J, customer service rep, \$36,628
 Delehant, Brandy M, lead customer service rep, \$39,401
 Delleart, Andrew G, sr commissioned investigator, \$50,463
 Dennis, Elizabeth A, customer service rep, \$41,112
 Deyoung, Faith E, associate customer service rep, \$33,914
 Dhodary, Jenishma, research/data analyst, \$56,168
 Dickneite, Janice, customer service manager, \$45,330
 Dippold, Wendy M, senior accounts assistant, \$38,214
 Distler, Madison N, customer service rep, \$45,456
 Distler, Patricia A, customer service manager, \$51,721
 Dix, Lindsay K, research/data assistant, \$46,169
 Dixon, Maurice L, customer service rep, \$36,628
 Doan, Anna T, regulatory auditor, \$46,993
 Dolce, Ryan C, associate customer service rep, \$33,914
 Dolsen, Kayla D, lead customer service rep, \$39,401
 Dominguez, Melissa, customer service rep, \$36,628
 Dominguez, Zachary I, customer service rep, \$36,628
 Donaldson, Hilary A, sr appraisal & assessment rep, \$56,940
 Donnici, John M, administrative manager, \$84,879
 Doolittle, Erika L, associate customer service rep, \$33,914
 Doss, Angela M, administrative manager, \$64,158
 Doss, Cynthia L, administrative manager, \$105,439
 Doucette, Amy B, admin support assistant, \$36,967
 Doucette, John H, associate customer service rep, \$33,914
 Douglas, Sandra M, regulatory auditor supervisor, \$64,809
 Dow, Paige D, associate customer service rep, \$33,914
 Downey, Alissa F, associate customer service rep, \$33,914
 Doyen, Matthew C, customer service rep, \$37,776
 Drace, Jason H, intermediate accountant, \$52,385
 Drake, Shelly R, senior accounts assistant, \$44,549
 Drake, William R, quality control specialist, \$60,000
 Dreste, Sheri L, senior accounts assistant, \$52,300
 Driver, Jac K, customer service rep, \$36,628
 Dryer-Scott, Joshua J, admin support assistant, \$36,967
 Dryer-Scott, Zebadiah D, staff development trainer, \$48,049
 Duby, Trisha A, customer service rep, \$41,112
 Dudenhoeffer, Linda M, customer service rep, \$38,825
 Dudenhoeffer, Lori L, special asst office & clerical, \$41,284
 Duhatr, Jazmin D, lottery customer service spec, \$33,914
 Dummermuth, Caitlin L, customer service supervisor, \$41,753
 Dunavan, Stephanie D, senior regulatory auditor, \$54,279
 Duncan, Emily N, customer service manager, \$48,049
 Duncan, Michelle J, customer service rep, \$36,628
 Duncan, Patricia A, lottery field representative, \$46,993
 Duncan, Taylor M, customer service rep, \$41,112
 Dunham, Linda-Margaret K, assoc research/data analyst, \$45,006
 Dunn, Jeana W, lottery field representative, \$45,006
 Dutcher, Rebecca L, associate customer service rep, \$33,914
 Dyhouse, Gary A, tax season asst, \$16.31/hr
 Dyhouse, Rose M, customer service rep, \$36,628
 Eads, Alex B, customer service rep, \$37,776
 Eads, Julie A, research/data analyst, \$56,168
 Eads, Susan L, customer service rep, \$37,776
 Eastin, Patricia M, tax season asst, \$16.31/hr
 Eastwood, Katlyn M, admin support assistant, \$41,625
 Edghill, Bridgette E, sr non-commission investigator, \$50,463
 Edwards, Amanda N, regulatory auditor, \$41,219
 Edwards, Rebecca R, senior regulatory auditor, \$56,900
 Edwards, Tanya S, customer service rep, \$36,628
 Eggemeyer, Rebecca L, non-commissioned investigator, \$46,993
 Ehrhardt, Jennifer S, sr non-commission investigator, \$55,026
 Eichholz, Barbara Y, tax season asst, \$16.31/hr
 Eikermann, Cory L, customer service manager, \$45,330
 Elder, Erin D, customer service manager, \$50,109
 Elder, Heather J, assoc research/data analyst, \$55,616
 Elder, Lester D, principal asst board/commission, \$149,250
 Elzey, Melinda J, customer service manager, \$46,500
 Elrod, Britani L, customer service manager, \$51,605
 Engelbrecht, Vicki R, clerk, \$16.31/hr
 Enriquez, Sheila, lottery field representative, \$46,993
 Ermitano, Jose Santiago B, assoc customer service rep, \$33,914
 Ermitano, Maria Martha B, admin support assistant, \$36,967
 Ernst, Anna C, associate customer service rep, \$33,914
 Escala, Carl J, lead customer service rep, \$39,400
 Escala, Maria Cecilia E, customer service rep, \$36,628
 Espinales, Sha-Tel R, customer service rep, \$36,967
 Estes, Laura B, regulatory auditor, \$50,463
 Estes, Mallory J, senior regulatory auditor, \$57,219
 Etter, Pennie M, lead customer service rep, \$39,400
 Etter, Phoebe M, customer service rep, \$41,411
 Evans, Destiny M, associate customer service rep, \$33,914
 Everett, Austin J, customer service rep, \$41,112
 Evers, Kimberly A, division director, \$101,091
 Evers, Summer L, associate customer service rep, \$33,914
 Eynard, Timothy M, customer service rep, \$36,628
 Fague, Brandon J, customer service rep, \$36,628
 Fallert, Mark H, sr appraisal & assessment rep, \$60,134
 Farmer, Rachel D, associate customer service rep, \$33,914
 Farris, Jamie L, admin support assistant, \$38,362
 Farrow, Katherine E, lead customer service rep, \$39,400
 Farrow, Sherrice S, lead customer service rep, \$39,401
 Fast, Kristina S, customer service manager, \$45,330
 Fast, Thomas, human resources manager, \$81,936
 Faucett, Kaitlin E, regulatory auditor, \$46,993
 Faulhaber, Ashley C, associate customer service rep, \$33,914
 Faulkner, Judy R, admin support assistant, \$36,967
 Fedorchalk, Larry G, admin support assistant, \$36,967
 Fedynich, Eloria R, miscellaneous professional, \$20.00/hr
 Fehr, Christopher R, managing counsel, \$84,777
 Fehr, Rhonda L, lottery mktng & promotions mgr, \$63,132
 Felltop, Jeremy R, associate customer service rep, \$33,914
 Fennewald, Laura Q, customer service rep, \$36,628
 Ferguson, Dana L, lottery field representative, \$46,993
 Ferguson, Lexus K, customer service rep, \$36,628
 Finley, Jermar D, lottery distrct/corp sales mgr, \$58,515
 Finnell, Matthew G, assoc applications developer, \$56,146
 Fischer, Chelsi L, senior accountant, \$50,498
 Fisher, Leanne R, customer service rep, \$36,628
 Fisher, Michael R, associate customer service rep, \$33,914
 Fisher, Spencer H, regulatory auditor, \$50,462
 Fisher, Tracey L, customer service supervisor, \$43,710
 Fitzgerald, Michelle, lottery field representative, \$46,993
 Flaughter, Shanna M, senior accounts assistant, \$42,136
 Fleaher, Jessica M, customer service manager, \$45,330
 Fleming, Kay L, lottery field representative, \$46,993
 Flieger, Chrystal R, lead customer service rep, \$40,350
 Flieger, Donna J, customer service rep, \$36,628
 Flores, Nicholas J, associate counsel, \$66,524
 Follett, Daniel W, general counsel, \$130,000
 Forbes, Rachelle W, administrative manager, \$83,096
 Forbis, Shelly D, lead customer service rep, \$41,765
 Ford, Libbie E, associate customer service rep, \$33,914
 Forrest, Monica M, lottery field representative, \$45,006
 Fossett, Fawn L, admin support professional, \$43,783
 Foster, Bill I, designated principal asst dept, \$95,440
 Foster, Mary D, customer service rep, \$36,628
 Foster, Rebecca B, assoc research/data analyst, \$48,915
 Fowler, Airin M, customer service rep, \$36,628
 Fowler, Morgan L, customer service rep, \$36,628
 Francis, Bryana L, lead customer service rep, \$39,400
 Francis, Robert E, assoc research/data analyst, \$45,006
 Frank, Hannah C, research/data assistant, \$37,682
 Frank, Misty E, lead admin support assistant, \$43,298
 Frank, Wanda M, special asst office & clerical, \$51,722
 Franke, Shirley M, customer service rep, \$38,454
 Franklin, Sandra, admin support assistant, \$39,042
 Freeman, Alan L, designated principal asst div, \$78,000
 Freeman, Cynthia A, customer service rep, \$36,628
 French, Makayla L, regulatory auditor, \$46,993
 French, Russell W, lottery field representative, \$46,993
 Fuller, Tina M, customer service rep, \$36,628
 Gaddy, Gerald P, customer service rep, \$36,628
 Gage, Erica M, senior hearings officer, \$69,888
 Gaither, Melissa J, regulatory auditor supervisor, \$68,697
 Gann, Jacob R, customer service rep, \$41,112
 Garay, Maureen M, out-state audit personnel, \$47,014
 Garber, Clara L, associate customer service rep, \$33,914
 Gardner, Cheryl A, customer service rep, \$41,112
 Garlin, Heidi N, accountant, \$48,384
 Garrett, Macaela J, associate customer service rep, \$33,914
 Gaverth, Jessica M, lottery field representative, \$46,993
 Gehlert, Allis K, customer service rep, \$36,628
 Gentzel, Britney N, associate customer service rep, \$33,914
 George, Brooke M, administrative manager, \$60,972

Gerhardt, Alexandria M, associate customer service rep, \$33,914
 Gerken, Vickie L, tax season asst, \$16,31/hr
 Gerling, Brandi D, lead customer service rep, \$39,401
 Gibbons, Derek F, sr appraisal & assessment rep, \$54,008
 Gilbert, Clea A, associate customer service rep, \$33,914
 Gill, Robert A, client support tech, \$54,008
 Gillam, Carly G, associate customer service rep, \$33,914
 Gillam-Rogers, Connie A, administrative manager, \$80,075
 Gillett, Matthew D, regulatory auditor supervisor, \$64,809
 Gillispie, Karen, accounts assistant, \$38,011
 Ginther, Steven A, managing counsel, \$84,777
 Glenn, Cheyenne D, customer service rep, \$36,628
 Glenn, Maddison R, associate customer service rep, \$33,914
 Glover, Abigail L, customer service rep, \$37,418
 Goben, Tina R, legal assistant, \$36,628
 Golden, Abigail A, associate customer service rep, \$33,914
 Golden, Seth M, staff development trainer, \$45,330
 Gonder, Sondra K, lottery inside sales spec, \$39,918
 Gooch, Alexsiya M, tax season asst, \$16,31/hr
 Goon, Deana R, customer service manager, \$45,330
 Gosda, Donna R, lead customer service rep, \$39,776
 Graham, Kyleigh B, customer service rep, \$45,456
 Graves, Jennifer L, lead customer service rep, \$39,400
 Gray, Elizabeth M, staff development trainer, \$51,307
 Gray, Lora G, lottery customer service spec, \$33,914
 Gray, Madison G, regulatory auditor, \$46,993
 Greenslet, Alexis, customer service rep, \$41,112
 Greenwood, Robert L, assoc research/data analyst, \$48,956
 Gregory, Dylon, regulatory auditor, \$46,993
 Gregory, Sara E, customer service rep, \$36,628
 Griffen, Timothy E, customer service rep, \$37,776
 Griffin, Bradley L, associate customer service rep, \$33,914
 Gross, Sarah E, admin support professional, \$42,308
 Grout, Tara D, regulatory auditor supervisor, \$64,809
 Groves, Darrius L, customer service rep, \$36,628
 Guerra, Devon A, customer service rep, \$41,112
 Guerra, Josue A, associate customer service rep, \$33,914
 Guinn, Lacy A, associate customer service rep, \$33,914
 Guinn, Presal L, administrative manager, \$75,542
 Gunter, Earl D, stores/warehouse associate, \$35,383
 Gustafson, Ginni R, lottery field representative, \$46,993
 Gutshall, Sandra P, customer service manager, \$50,109
 Hagenhoff, Deborah M, customer service rep, \$40,852
 Hagenhoff, Melody S, customer service rep, \$38,825
 Hager, Jena R, customer service rep, \$36,628
 Haines, Krystal M, administrative manager, \$68,509
 Hake, Amanda B, public relations coordinator, \$53,404
 Halbrook, Anthony T, associate customer service rep, \$33,914
 Halbrook, Donna K, customer service manager, \$46,500
 Hall, Alexandria L, customer service rep, \$37,776
 Hall, Alexandria L, associate customer service rep, \$33,914
 Hall, Daniel S, associate customer service rep, \$33,914
 Hall, Daric K, associate customer service rep, \$33,914
 Hall, Jennifer E, customer service manager, \$50,109
 Hallford, Nicole A, public relations specialist, \$52,468
 Hamburg, Mandy S, senior research/data analyst, \$61,307
 Hammond, Laura L, customer service supervisor, \$44,259
 Hancock, Jean M, economist, \$91,530
 Haner, Philip, admin support assistant, \$41,625
 Harley, Luther J, specialized trades worker, \$44,350
 Harrell, Melissa J, customer service rep, \$41,112
 Harris, Lynda K, associate customer service rep, \$33,914
 Harris, Roman M, stores/warehouse associate, \$38,214
 Hart, Laura J, admin support assistant, \$33,914
 Haskamp, Anthony P, customer service rep, \$36,628
 Hawkins, Ryan M, auditor supervisor, \$64,809
 Hayden, Robert D, human resources specialist, \$52,385
 Haymart, Laci J, administrative manager, \$66,027
 Hazelbaker, Jana M, senior regulatory auditor, \$51,890
 Hecht, Lindsey A, regulatory auditor, \$46,993
 Hegg, Danielle R, customer service rep, \$36,628
 Heinaman, Tammy M, lead customer service rep, \$39,400
 Heinrich, Bradley R, network infrastructure archtct, \$77,686
 Heisler, Eric B, sr commissioned investigator, \$50,463
 Helton, Jackson D, associate customer service rep, \$33,914
 Hemmel, Aaron R, lottery field representative, \$47,831
 Hemmel, Kendra L, customer service rep, \$41,112
 Henderson, Brenda K, customer service rep, \$36,628
 Hendricks, Kendall E, associate customer service rep, \$33,914
 Henry, Dakota J, assoc applications developer, \$57,611
 Henson, Katrina M, associate customer service rep, \$33,914
 Henson, Rebecca S, legal assistant, \$39,401
 Heriford, Jaime N, senior accounts assistant, \$38,213
 Hester, Candy A, associate customer service rep, \$33,914
 Hibdon, Joshua P, lead customer service rep, \$39,400
 Hickman, Allen E, sr appraisal & assessment rep, \$56,940
 Higgins, Brooke N, lottery dstrct/corp sales mgr, \$58,515
 Higgins, Crystyll G, assoc research/data analyst, \$52,468
 Highfill, Coreen A, associate customer service rep, \$33,914
 Highfill, David A, admin support assistant, \$36,967
 Hillerbaumer, Katie E, customer service manager, \$45,330
 Hill, Aubrey S, customer service rep, \$37,776
 Hill, Sarah M, associate customer service rep, \$33,914
 Hiller, Sydney D, lead customer service rep, \$39,400
 Hillstrom, Victoria J, miscellaneous professional, \$37,88/hr
 Hinkson, Lillian T, administrative manager, \$60,972
 Hinton, Julia C, associate customer service rep, \$33,914
 Hixson, Larry W, appraisal & assessment manager, \$81,881
 Hodge, Brittney R, associate customer service rep, \$33,914
 Hodges, Shana L, associate customer service rep, \$33,914
 Hoelscher, Patrick J, associate customer service rep, \$33,914
 Hoeltzle, Amanda R, customer service rep, \$41,112
 Hoffman, Lisa A, regulatory auditor supervisor, \$64,809
 Hoifstetter, Jill M, customer service rep, \$40,454
 Hogg, Lisa G, associate counsel, \$63,265
 Hohenstreet, David N, associate customer service rep, \$33,914
 Holder, Jessica L, lead customer service rep, \$39,400
 Holem, Emma C, associate customer service rep, \$33,914
 Hollis, Eden A, lottery sales manager, \$76,053
 Hollstein, Lena M, lottery field representative, \$46,993
 Holt, Lexi A, research/data analyst, \$56,168
 Holterman, Brandi A, special asst office & clerical, \$50,109
 Holtmeyer, Alicia R, associate customer service rep, \$33,914
 Holtmeyer, Corey J, associate customer service rep, \$33,914
 Holtmeyer, Heather M, administrative manager, \$86,960
 Holtschneider, Shelby T, customer service rep, \$41,112
 Holtzclaw, Savannah L, associate customer service rep, \$33,914
 Hong, Samrith, regulatory auditor supervisor, \$68,697
 Hood, Kristina R, regulatory auditor, \$46,993
 Horn, Elizabeth K, lead customer service rep, \$39,400
 Horn, Katherine A, customer service rep, \$41,112
 Hornback, Raymond J, regulatory auditor, \$53,490
 Horstman, Kelly L, administrative manager, \$84,931
 Houston, Cayce L, customer service manager, \$46,500
 Houston, Kristina M, customer service rep, \$36,628
 Howard, Tina M, human resources assistant, \$38,925
 Howell, Joshua B, managing counsel, \$84,777
 Huifi, Kayla J, senior accounts assistant, \$38,214
 Hulse, Kayla R, lead admin support assistant, \$38,568
 Humphrey, Ada N, tax season asst, \$16,31/hr
 Humphrey, Lori A, admin support professional, \$54,279
 Humphrey, Max M, tax season asst, \$16,31/hr
 Hunt, Crystal A, associate customer service rep, \$33,914
 Hunter, Connie L, customer service manager, \$50,109
 Hurt, Anthony J, administrative manager, \$62,290
 Hutton, Daniel L, special asst professional, \$72,000
 Hyde, Michelle A, staff development trainer, \$49,812
 Idel, Rylee L, associate customer service rep, \$33,914
 Ingle, Stacy M, legal assistant, \$42,457
 Ivicsics, Elizabeth L, associate customer service rep, \$33,914
 Ivicsics, Katelynn R, associate customer service rep, \$33,914
 Jackson, Jessica D, customer service rep, \$36,628
 Jackson, Jessica V, regulatory auditor, \$46,993
 Jackson, Krystle L, sr non-commission investigator, \$50,463
 Jackson-Corley, Betty J, customer service rep, \$37,776
 Jacobs, Craig H, managing counsel, \$84,777
 Jacobs, Stacey M, principal asst board/commission, \$81,881
 Jaegers, Kelsey L, special asst office & clerical, \$71,940
 Jenkins, Alyssa L, legal assistant, \$36,628
 Jenkins, Kyle L, senior accounts assistant, \$38,213
 Jennings, Elizabeth D, lottery field representative, \$52,385
 Jensen, Daniel J, miscellaneous technical, \$20,34/hr
 Jett, Loretta K, associate customer service rep, \$33,914
 Jetton, Rodney A, administrative manager, \$101,091
 Johanns, Patrick H, lottery inside sales spec, \$39,918
 Johns, Julie M, regulatory auditor supervisor, \$71,605
 Johnson, Aaron C, regulatory auditor, \$46,993
 Johnson, Blair E, public relations coordinator, \$53,404
 Johnson, Darlea R, assoc research/data analyst, \$55,561
 Johnson, Dolores M, lead customer service rep, \$39,400
 Johnson, Marc D, regulatory auditor supervisor, \$64,809
 Johnson, Ricky S, lottery sales manager, \$77,545
 Johnstone, Zachary A, regulatory auditor, \$46,993
 Jones, Amber N, customer service rep, \$41,112
 Jones, Crystal L, regulatory auditor, \$46,993
 Jones, Jona L, admin support professional, \$45,330
 Jones, Keshayla M, customer service rep, \$41,112
 Jones, Larry W, appraisal & assessment manager, \$91,308
 Jones, Michael C, regulatory auditor supervisor, \$64,809
 Jones, Rachel E, customer service rep, \$37,776

Jones, Robin M, miscellaneous professional, \$32.36/hr
 Jones, Tonya D, lead customer service rep, \$39,776
 Juliette, Danielle Y, paralegal, \$58,155
 Kadam, Shilpa V, applications development spec, \$92,228
 Kantchev, Alexander V, general counsel-division, \$84,777
 Kehl, Kayla R, lead admin support assistant, \$38,568
 Kelley, John M, designated principal asst div, \$81,525
 Kempker, Delores L, designated principal asst dept, \$148,788
 Kempker, Josh, sr systems administration spec, \$61,959
 Kempker, Kari S, regulatory auditor supervisor, \$64,809
 Kempker, Kristin M, lead customer service rep, \$39,400
 Kempker, Madison N, senior accounts assistant, \$39,400
 Kempker, Sarah N, research/data assistant, \$43,935
 Kemple, Brandi N, associate customer service rep, \$33,914
 Kennard, Nichole L, regulatory auditor, \$46,993
 Kenney, Samantha R, admin support professional, \$44,549
 Keown, Hanna N, customer service rep, \$36,628
 Keown, Katherine E, research/data assistant, \$37,682
 Kern, Gary W, appraisal & assessment spv, \$66,839
 Kerr, Derick, admin support assistant, \$38,362
 Kersten, Jacquelyn A, lottery field representative, \$46,993
 Kever, Kelly R, customer service manager, \$48,050
 Khalek, Abdul, out-state audit personnel, \$65,790
 Kidd, Destiney L, lottery inside sales team mgr, \$46,993
 Kilgore, Anna E, legal assistant, \$38,045
 Kilson, Nina A, customer service rep, \$38,825
 King, Cynthia M, customer service rep, \$36,628
 King, Larry E, non-commssn investigator spv, \$60,999
 Kirkpatrick, Amanda K, lottery inside sales team mgr, \$46,993
 Kirkweg, Georgann K, tax season asst, \$16.31/hr
 Kirkweg, Matthew W, customer service rep, \$36,628
 Kissling, Michael S, managing counsel, \$88,385
 Klebba, Angie M, special asst paraprofessional, \$62,149
 Kleffner, Danielle M, assoc research/data analyst, \$45,006
 Kleffner, Debra N, administrative manager, \$60,972
 Klick, Jennifer L, customer service manager, \$48,050
 Kliethermes, Aaron W, human resources specialist, \$52,385
 Klug, Karen D, customer service rep, \$36,628
 Kmiec, Pearl A, associate customer service rep, \$33,914
 Knight, Erynn D, associate customer service rep, \$33,914
 Knoblett, Emily, regulatory auditor, \$46,993
 Kocis, Michael A, regulatory auditor, \$46,993
 Koenigsfeld, Christine R, docket clerk, \$48,289
 Kolb, Mitchell A, maintenance/grounds supervisor, \$57,460
 Korenberg, Kevin M, customer service rep, \$36,628
 Krachey, Lisa J, customer service rep, \$36,628
 Kraft, Kandyce G, accountant manager, \$61,411
 Kraly, John M, regulatory auditor, \$46,993
 Kremer, Sandra K, legal assistant, \$44,024
 Kuster, Samuel F, associate customer service rep, \$33,914
 Kutch, Blake A, legal assistant, \$39,401
 Kutch, Frank J, tax season asst, \$16.31/hr
 Kutch, Lynn A, customer service rep, \$37,366
 Kutscher, Jennifer D, customer service rep, \$41,112
 Kutscher, Robert C, lead customer service rep, \$39,990
 Kyle, Ashley R, intermediate accountant, \$51,089
 Lackman, Shae M, customer service rep, \$36,628
 Lacross, Amanda C, investigations manager, \$68,807
 LaFaver, Beverly L, senior counsel, \$71,137
 Laffoon, Brenda H, associate customer service rep, \$33,914
 Laffoon, Monty A, admin support assistant, \$36,967
 Lagemann, Stanley S, out-state audit personnel, \$89,393
 Lambert, Eric W, associate customer service rep, \$33,914
 Lammers, Jessica L, lead customer service rep, \$39,400
 Larkins, Taylor N, associate customer service rep, \$33,914
 Latham, James M, stores/warehouse associate, \$35,383
 Laughlin, Jerry L, accountant manager, \$80,032
 Lavery, Kaysie L, customer service rep, \$36,628
 Lawrence, Darrell K, cybersecurity analyst, \$62,863
 Lawrence, Zachary B, sr non-commission investigator, \$50,463
 Lawson, Ashlie N, associate customer service rep, \$33,914
 Lazo, Donald J, out-state audit personnel, \$93,568
 Lee, Rebecca L, associate customer service rep, \$33,914
 Lee, Savanna S, tax season asst, \$16.31/hr
 Lee, Serena J, associate customer service rep, \$33,914
 Lee, Tammy C, customer service manager, \$46,500
 Lehman, Don C, tax season asst, \$16.31/hr
 Less, Breydan R, customer service rep, \$36,628
 Levy, Miryam R, lead customer service rep, \$39,400
 Lewis, Janice S, lottery distrct/corp sales mgr, \$58,515
 Lewis, Loretta E, associate customer service rep, \$33,914
 Li, Jingbin, out-state audit personnel, \$67,317
 Liang, Yenor, out-state audit personnel, \$57,523
 Linsenhardt, Mary B, special asst professional, \$26.38/hr
 Lissant, Susan L, senior counsel, \$71,137
 Lister, Amy R, research/data analyst, \$63,633
 Lister, Mitchell E, program assistant, \$45,006
 Lister, Sherry L, customer service rep, \$39,947
 Little, Juli-Andre, associate customer service rep, \$33,914
 Little, Michael D, sr commissioned investigator, \$50,454
 Litton, Tina L, sr appraisal & assessment rep, \$54,008
 Livingston, Carrie M, senior regulatory auditor, \$54,279
 Llana, Preciosa N, associate customer service rep, \$33,914
 Locke, Stephen R, senior regulatory auditor, \$59,262
 Loethen, Douglas H, research/data analyst, \$56,168
 Loethen, Vanessa M, customer service rep, \$36,628
 Logan, Ebonee M, customer service rep, \$41,112
 Longoria, Vanessa M, lottery distrct/corp sales mgr, \$58,515
 Lopez, Brandon R, associate customer service rep, \$33,914
 Lopez, Sarah L, regulatory auditor, \$50,463
 Luebbert, Madalyn L, research/data assistant, \$43,045
 Luettkemeyer, Tyler A, lottery mktng & promotions mgr, \$62,983
 Mackay, Tammy J, sr appraisal & assessment rep, \$59,856
 Maddux, Mark E, associate counsel, \$63,265
 Madondo, Tapiwa F, admin support professional, \$46,789
 Magers, Gavin M, customer service rep, \$41,112
 Magers, Jonathan C, program specialist, \$55,330
 Magers, Megan M, assoc research/data analyst, \$45,006
 Maisonet, Alice X, regulatory auditor, \$50,752
 Manculich, Aubrey K, miscellaneous professional, \$20.00/hr
 Manes, Mary Misty D, regulatory auditor supervisor, \$64,809
 Mann, Julia L, lottery customer service spec, \$33,914
 Marquart, Melissa D, associate customer service rep, \$33,914
 Martin, Amanda J, lead customer service rep, \$41,764
 Martin, Deborah C, admin support assistant, \$36,967
 Martin, Jamie L, customer service rep, \$36,628
 Martin, Jennifer L, associate customer service rep, \$33,914
 Martin, Judy S, designated principal asst div, \$130,440
 Martinez, Elia, out-state audit personnel, \$75,826
 Massman, Ashley N, associate customer service rep, \$33,914
 Matfield, Michael R, tax season asst, \$16.31/hr
 Matheson, Kathleen R, administrative manager, \$60,972
 Mathews, Jennifer L, research/data assistant, \$37,682
 Mathias, Timothy A, investigations manager, \$70,183
 Mathis, Abigail R, associate customer service rep, \$33,914
 Mathney, Debra S, customer service rep, \$36,628
 Matzes, Virginia J, customer service rep, \$36,628
 McAllister, Anita M, associate customer service rep, \$33,914
 McAllister, Michelle L, non-commssn investigator spv, \$56,332
 McCarty, John D, regulatory auditor supervisor, \$73,076
 McClellan, John D, regulatory auditor, \$46,993
 McClendon, Mechelle L, lottery field representative, \$45,006
 McClendon, Tessa, customer service rep, \$36,628
 McCray, Estelle M, regulatory auditor supervisor, \$64,809
 McDaniel, Eric W, assoc research/data analyst, \$52,468
 McDaniel, Katie M, special asst office & clerical, \$54,350
 McGee, Crystal M, senior accounts assistant, \$38,213
 McGinnis, Debbi, commission member, \$132,341
 McGowen, Terri D, senior accounts assistant, \$38,213
 McIntire, Lisa A, human resources generalist, \$46,798
 McKeller, Sydney D, associate customer service rep, \$33,914
 McKinnon, Kara A, lead customer service rep, \$39,401
 McLain, Amy M, administrative manager, \$60,972
 McLarry, Jennifer G, out-state audit personnel, \$94,664
 McLaughlin, David W, lottery sales manager, \$73,692
 McManis, Misty D, customer service manager, \$45,330
 McMullin, Heather L, associate customer service rep, \$33,914
 McPherson, Debra L, senior regulatory auditor, \$54,279
 McPherson, Jacob R, associate customer service rep, \$33,914
 Mead, Rose M, customer service rep, \$38,234
 Meador, Andrea R, administrative manager, \$60,972
 Meador, Ginger R, designated principal asst div, \$89,134
 Mealy, Michelle D, accountant supervisor, \$72,330
 Mease, David H, sr commissioned investigator, \$53,490
 Medley, Matthew, administrative manager, \$60,972
 Meekins Love, Raquel, associate customer service rep, \$33,914
 Meier, Cynthia E, sr commissioned investigator, \$51,977
 Meisel, Marcus, admin support assistant, \$33,914
 Meller, Nichole M, lead customer service rep, \$46,000
 Mello, Kahla, human resources manager, \$76,032
 Mengwasser, Jennifer M, associate customer service rep, \$33,914
 Mengwasser, Wanda S, customer service manager, \$48,049
 Mertens, Tammy J, customer service rep, \$38,011
 Mesa, Theresa L, admin support assistant, \$38,897
 Meyer, Bobbi J, customer service rep, \$36,855
 Meyer, David E, admin support professional, \$45,330
 Meyer, Emma C, associate customer service rep, \$33,914
 Meyer, Garrett A, senior research/data analyst, \$61,307
 Meyer, Jocelyn G, regulatory auditor, \$41,219
 Mickelson, Karla M, regulatory auditor supervisor, \$68,697

Miller, Aidan S, customer service rep, \$41,112
 Miller, Austin L, customer service rep, \$36,628
 Miller, Bryan C, systems administration tech, \$47,000
 Miller, Gary M, customer service rep, \$36,628
 Miller, Jeffrey T, lead customer service rep, \$39,401
 Miller, Lori A, regulatory auditor supervisor, \$64,809
 Mills, Julie B, associate customer service rep, \$33,914
 Mills, Mark A, driver, \$33,914
 Miriello, Umberto, designated principal asst div, \$80,000
 Mitchell, Marvel D, sr appraisal & assessment rep, \$54,008
 Mizell, Destiny N, lead customer service rep, \$39,400
 Montgomery, Miranda N, assoc customer service rep, \$33,914
 Moody, Bakari M, associate customer service rep, \$33,914
 Moody, Michael S, lottery field representative, \$46,993
 Moore, Alisha D, client support tech, \$42,308
 Moore, Kristi L, lottery customer service spec, \$33,914
 Moore, Leo J, customer service rep, \$36,628
 Moraitis, Geracimo C, out-state audit personnel, \$84,913
 Morgan, Neal K, customer service rep, \$36,628
 Morgan, Renee N, associate customer service rep, \$33,914
 Mormann, Amanda S, lead customer service rep, \$39,401
 Morris, Amanda R, lead customer service rep, \$39,400
 Morris, Bree A, associate customer service rep, \$33,914
 Morris, Megan L, associate customer service rep, \$33,914
 Morris, Nicholas A, associate customer service rep, \$33,914
 Morrow, Katelyn K, human resources assistant, \$38,925
 Mosby, Matthew W, designated principal asst div, \$73,132
 Moscato, Angel D, customer service rep, \$36,628
 Moseley, Barbara D, associate customer service rep, \$33,914
 Moseley, Jordan L, customer service rep, \$36,628
 Mosley, Heather A, assoc research/data analyst, \$45,006
 Mosley, Jennifer D, assoc research/data analyst, \$45,006
 Mosley, Thaliyah R, customer service rep, \$41,112
 Moss, Stephanie A, lottery field representative, \$46,993
 Moy, Anne M, designated principal asst dept, \$119,253
 Mueller, Jay R, admin support assistant, \$33,914
 Mueller, Michaela G, associate auditor, \$49,602
 Murray, Michael L, senior counsel, \$75,320
 Myers, Alicia M, admin support assistant, \$39,042
 Myers, Courtney D, associate customer service rep, \$33,914
 Myers, Michael K, sr appraisal & assessment rep, \$54,008
 Nalagan, Alvin N, lottery field representative, \$46,993
 Nangole, Mechelle L, customer service rep, \$36,628
 Napier, Shannon E, customer service rep, \$45,456
 Neeley, Diane G, customer service rep, \$36,628
 Neeley, Taylor P, associate customer service rep, \$33,914
 Neff, Clark E, lottery inside sales spec, \$39,918
 Nelson, Stacia E, customer service manager, \$45,330
 Nentwig, Kevin J, lead customer service rep, \$41,765
 Nesbit, Rachel L, customer service rep, \$38,454
 Neuner, Megan E, associate customer service rep, \$33,914
 Newman, Dennis D, customer service manager, \$46,500
 Nguyen, David, regulatory auditor, \$46,993
 Nguyen, Jason V, out-state audit personnel, \$91,308
 Nguyen, Nguyen V, admin support assistant, \$33,914
 Nichols, Danielle M, legal assistant, \$39,401
 Nichols, Timothy D, research/data analyst, \$63,633
 Nickell, Elsie L, customer service rep, \$45,456
 Nickens, Carolyn Y, customer service rep, \$41,112
 Niekamp, Evelyn A, admin support assistant, \$37,776
 Niekamp, Kaylee, regulatory auditor, \$41,219
 Niermeyer, William T, lottery inside sales spec, \$40,227
 Nilges, Erica D, senior accounts assistant, \$38,214
 Nilges, Justin R, customer service rep, \$36,628
 Nilges, Katherine K, customer service rep, \$36,628
 Nitcheh, Dawn M, lead customer service rep, \$39,400
 Noel, Mindy J, regulatory auditor, \$46,993
 Northcutt, Natalie N, lottery field representative, \$46,993
 Obidike, Queenette C, out-state audit personnel, \$54,500
 O'Brien, Angela K, senior accounts assistant, \$40,506
 O'Brien, Scarlett H, out-state audit personnel, \$50,752
 O'Connell, Dana K, research/data analyst, \$68,604
 Odarczenko, Stephen W, out-state audit personnel, \$63,507
 Oden, Jackie S, associate customer service rep, \$33,914
 Olenick, Kathleen A, out-state audit personnel, \$77,070
 Oliver, Jessica R, administrative manager, \$62,290
 Oliver, Kayla R, customer service rep, \$36,967
 Oliver, Marcia A, lead customer service rep, \$39,776
 Ollar, Taylor C, associate customer service rep, \$33,914
 Orday, Lisa R, customer service rep, \$36,628
 Orman, Sean W, associate customer service rep, \$33,914
 O'Rourke, Lyssa V, customer service supervisor, \$41,753
 Ortiz, Ruth, associate customer service rep, \$33,914
 Osgood, John J, regulatory auditor, \$46,993
 Oster, James B, regulatory auditor, \$46,993
 Otto, Ruth R, clerk, \$40.00/hr
 Otto, Sharon A, customer service rep, \$36,855
 Ousley, Paige N, lead customer service rep, \$39,400
 Owen, Jessica L, administrative manager, \$81,525
 Owens, Karen M, lead admin support assistant, \$37,682
 Owens, Linda L, customer service manager, \$53,814
 Owens, Mary L, customer service manager, \$50,109
 Owens, Michelle M, associate customer service rep, \$33,914
 Pace, Jennifer A, customer service rep, \$36,628
 Paneitz, Brandon J, senior applications developer, \$69,435
 Parks, Emily R, administrative manager, \$84,926
 Parks, Erin M, customer service rep, \$36,628
 Parla, Amra, regulatory auditor supervisor, \$64,809
 Parr, Rita E, customer service rep, \$36,628
 Patel, Shila S, associate customer service rep, \$33,914
 Patterson, Anita, lead admin support assistant, \$42,308
 Patton, Lauren B, associate customer service rep, \$33,914
 Payne, Kristina L, customer service rep, \$41,112
 Payne, Kwannessa S, customer service rep, \$36,628
 Pearson, Laura K, customer service rep, \$36,967
 Pearson, Tiphonie K, customer service manager, \$47,519
 Perkins, Alissa F, public relations specialist, \$41,538
 Perkins, David P, division director, \$101,091
 Perrigo, Luann J, regulatory auditor, \$41,219
 Peters, Debbie R, associate customer service rep, \$33,914
 Peterson, Amber L, assoc research/data analyst, \$52,468
 Peterson, Sarah, customer service rep, \$37,776
 Petree, Luke A, admin support assistant, \$38,362
 Pettigrew, Courtney D, associate customer service rep, \$33,914
 Pfenenger, Jennifer O, administrative manager, \$65,238
 Philbert, Jessica R, customer service rep, \$41,112
 Phillips, Kelly M, administrative manager, \$62,290
 Phillips, Paige W, associate customer service rep, \$33,914
 Pierson, Emmaleigh D, regulatory auditor, \$41,219
 Piper, Mindy L, program specialist, \$54,007
 Pitts, Shelley R, lead customer service rep, \$39,776
 Plasmeyer, Kathryn L, lottery mktng & promotions mgr, \$58,698
 Plaster, Tammie M, associate customer service rep, \$33,914
 Plummer, Morgan S, senior regulatory auditor, \$48,522
 Pointer, Kelly J, admin support professional, \$46,798
 Poire, Amber M, accounts assistant, \$37,776
 Porch, Danielle L, assoc research/data analyst, \$45,006
 Porter, Austin R, customer service rep, \$36,967
 Porter, Makenzi R, customer service rep, \$41,112
 Porter, Melanie G, lead customer service rep, \$39,400
 Porter, Scott E, admin support assistant, \$36,967
 Potts, Patrick L, customer service rep, \$45,456
 Powell, Julie L, customer service manager, \$45,330
 Prater, Patricia D, tax season asst, \$16.31/hr
 Prater, Ronald C, tax season asst, \$16.31/hr
 Premnath, Vasanthy, accounts assistant, \$37,776
 Prenger, Amy L, customer service rep, \$36,628
 Prenger, Natasha M, administrative manager, \$66,026
 Price, Tonya L, associate customer service rep, \$33,914
 Prince, Christine L, lottery field representative, \$45,006
 Pritchett, Marybeth, sr non-commission investigator, \$50,463
 Prucha, Keeliah M, associate customer service rep, \$33,914
 Pruitt, Sarah J, lead customer service rep, \$39,776
 Pummill, Cecilia L, miscellaneous technical, \$16.31/hr
 Pyatt, Sherrie B, administrative manager, \$81,525
 Rachal-Painter, Ivy A, legal assistant, \$39,401
 Rackers, Darrell W, clerk, \$16.58/hr
 Rackers, Karen M, administrative manager, \$66,027
 Rackers, Morgan L, associate customer service rep, \$33,914
 Rader, Dawn M, lead customer service rep, \$41,765
 Ralston, Mary C, lead admin support assistant, \$40,881
 Ramsey, James M, regulatory auditor, \$49,812
 Ramsey, Kady J, public relations specialist, \$52,468
 Raps, Katie L, associate customer service rep, \$33,914
 Ravelo, Anna C, associate customer service rep, \$33,914
 Ray, J R, customer service manager, \$46,690
 Raybon, Tyra J, associate customer service rep, \$33,914
 Redel, Daryl G, miscellaneous professional, \$23.39/hr
 Reed, Alexis L, associate customer service rep, \$33,914
 Reed, Amber K, associate customer service rep, \$33,914
 Reed, Michael C, legal counsel, \$60,000
 Reed, Virgil L, regulatory auditor, \$50,463
 Reed, Zoie L, customer service rep, \$36,628
 Rehagen, Paige E, tax season asst, \$16.31/hr
 Reid, Patrick D, lottery security manager, \$84,612
 Reimers, Jami R, associate customer service rep, \$33,914
 Reinhardt, David M, associate customer service rep, \$33,914
 Reinhardt, Rachel N, customer service rep, \$41,112
 Renazzo, Sherry M, associate customer service rep, \$33,914
 Rennett, Beverly J, associate customer service rep, \$33,914

Reppond, Ramona L, lottery field representative, \$47,831
 Reynolds, Jessica A, associate customer service rep, \$33,914
 Reynolds, Kimberly H, out-state audit personnel, \$63,137
 Richards, David J, associate customer service rep, \$33,914
 Richards, Jessica R, admin support assistant, \$36,967
 Richter, Toni L, admin support assistant, \$38,362
 Ridenhour, Judith B, senior accounts assistant, \$41,753
 Ridenhour, Millicent L, administrative manager, \$60,972
 Riley, Andi D, tax season asst, \$16.31/hr
 Riley, Taylor J, tax season asst, \$16.31/hr
 Rinehart, Courtney P, customer service rep, \$36,628
 Roark, Greta A, research/data analyst, \$54,008
 Roark-Niederhelm, Melissa S, lead admin support asst, \$38,568
 Robb, Robert R, lottery field representative, \$45,006
 Roberson, Jennifer J, customer service manager, \$45,330
 Robertson, Amber D, lottery inside sales spec, \$39,918
 Robertson, Tracy, clerk, \$29.20/hr
 Robinett, Gerald W, customer service manager, \$45,330
 Robinett, Maria A, legal assistant, \$41,258
 Rodebaugh, Cierra L, miscellaneous professional, \$20.00/hr
 Rodriguez, Whitney J, customer service manager, \$50,109
 Roe, Daniel W, sr appraisal & assessment rep, \$56,940
 Roe, Donna L, senior accounts assistant, \$45,698
 Roesser, Lauren P, customer service rep, \$36,628
 Rogan, Patrick L, tax season asst, \$16.31/hr
 Rogers, Darla M, customer service rep, \$36,967
 Rogers, Jeffrey D, customer service rep, \$37,256
 Rollins, Nancy J, division director, \$108,308
 Rollins, Shirley A, accounts assistant, \$37,776
 Rolwes, Jacob H, tax season asst, \$16.31/hr
 Romine, Gary A, commission chairman, \$132,341
 Ronimus, Tara J, admin support professional, \$45,624
 Roseblock, Treva D, assoc research/data analyst, \$52,672
 Rosenthal, Wayne A, regulatory auditor supervisor, \$81,171
 Roudez Straight, Sierra S, customer service rep, \$36,628
 Roundtree, Erin N, lead customer service rep, \$39,400
 Rowden, Tina M, lottery customer service spec, \$38,853
 Rowe, Dayton T, clerk, \$16.31/hr
 Rudroff, Kyla A, lead customer service rep, \$39,400
 Rugen, Chris A, stores/warehouse associate, \$37,576
 Rumsey, Stacey L, regulatory auditor supervisor, \$64,809
 Ruppel, Cynthia J, lead customer service rep, \$39,400
 Ruppert, Yvonna J, associate auditor, \$46,993
 Ryan, Charles A, customer service rep, \$36,628
 Sadler, Jeremy R, associate customer service rep, \$33,914
 Sadtler, Sarah L, customer service rep, \$45,456
 Salke, Jordyn R, lead customer service rep, \$39,400
 Sallas, Marina O, out-state audit personnel, \$78,264
 Sanborn, Amy, regulatory auditor, \$46,993
 Sanders, Jennifer L, senior regulatory auditor, \$54,279
 Sanders, Toni L, customer service rep, \$36,628
 Schaal, Tammy R, customer service rep, \$37,776
 Schaffer, James A, associate customer service rep, \$33,914
 Scheer, Kathleen M, lottery field representative, \$45,006
 Schenewerk, Rhonda G, tax season asst, \$16.31/hr
 Schepeler, Melina S, admin support professional, \$48,578
 Schieferdecker, Melissa A, administrative manager, \$64,630
 Schilling, Tyson W, lottery field representative, \$46,993
 Schmidt, Jeffrey D, miscellaneous technical, \$44.99/hr
 Schmitt, Rhonda S, customer service rep, \$36,628
 Schnieders, Allison M, customer service rep, \$40,761
 Schnieders, Andrew L, associate customer service rep, \$33,914
 Schnieders, Natalie R, admin support assistant, \$36,967
 Schoen, Connie M, tax season asst, \$16.31/hr
 Schollmeyer, Emma N, customer service rep, \$36,628
 Schollmeyer, Kalley D, lead customer service rep, \$39,400
 Schoonover, Seth J, admin support assistant, \$33,914
 Schroeder, William C, admin support professional, \$45,330
 Schroer, Theresa R, associate customer service rep, \$33,914
 Schullenberg, Matthew M, auditor manager, \$76,032
 Schulte, Alexis S, associate customer service rep, \$33,914
 Schultz, Miranda, regulatory auditor, \$46,993
 Schultz, Mitch R, assoc research/data analyst, \$52,468
 Schuster, Linda A, customer service rep, \$36,855
 Schwarz, Landon J, lottery dstct/corp sales mgr, \$58,515
 Schwerm, Mary J, customer service manager, \$48,049
 Scoles, Karen L, regulatory auditor supervisor, \$64,809
 Scott, Harrison K, customer service rep, \$36,628
 Scott, Shellbie L, customer service rep, \$36,628
 Scott, Travis M, non-commsn investigator spv, \$56,332
 Scotten, Douglas W, commissioned investigator spv, \$59,712
 Sears, Noah P, regulatory auditor, \$46,993
 Sears, Pamela E, legal assistant, \$37,306
 Sexe, Lora G, customer service rep, \$36,628
 Sgroi, Devon M, associate customer service rep, \$33,914
 Sharon, Matthew P, associate customer service rep, \$33,914
 Sharp, Gabrielle M, lead customer service rep, \$39,401
 Sheesley, Lauren E, associate customer service rep, \$33,914
 Shelly, Carden W, associate customer service rep, \$33,914
 Shelton, Cassandra L, customer service rep, \$36,628
 Shelton, Christina L, customer service rep, \$38,454
 Shelton, James R, legal counsel, \$61,017
 Shelton, Kristina R, customer service rep, \$36,628
 Sheppard, Lewis W, administrative manager, \$60,972
 Shewmaker, Joshua W, public relations coordinator, \$80,594
 Shively, John E, lottery field representative, \$46,993
 Shope, Joshua K, designated principal asst div, \$83,012
 Sibley, Kendra D, regulatory auditor, \$46,993
 Simpson, Karen M, senior accounts assistant, \$43,034
 Singer, Mariah C, customer service rep, \$36,628
 Sipchen, Michael A, senior regulatory auditor, \$54,279
 Skaggs, Elizabeth A, customer service rep, \$38,454
 Slawson, Benjamin C, senior hearings officer, \$69,888
 Slusser, Alexis T, associate customer service rep, \$33,914
 Slusser, Sandra D, lead customer service rep, \$39,400
 Smith, Adam N, customer service manager, \$46,500
 Smith, Faith L, customer service rep, \$36,628
 Smith, James C, lottery field representative, \$45,006
 Smith, Jason A, lead customer service rep, \$39,400
 Smith, Jeffrey L, appraisal & assessment manager, \$86,559
 Smith, Laine A, associate customer service rep, \$33,914
 Smith, Lucy A, customer service rep, \$41,112
 Smith, Nora A, associate customer service rep, \$33,914
 Smith, Tara L, sr appraisal & assessment rep, \$54,008
 Smith, Tonya J, lead customer service rep, \$46,000
 Snodgrass, Leeann M, lead customer service rep, \$41,765
 Solindas, Kristen I, assoc research/data analyst, \$54,007
 Soto, Valerie, associate customer service rep, \$33,914
 Spath, James D, legal assistant, \$38,045
 Spellmeyer, Justina R, associate customer service rep, \$33,914
 Spellmeyer, Oralia E, customer service rep, \$36,628
 Spencer, Sheila A, tax season asst, \$16.31/hr
 Spencer, William L, lottery security specialist, \$60,019
 Spittka, Sarah E, lead customer service rep, \$39,776
 Stamp, Brittany N, senior business analyst, \$70,183
 Stark, Debra M, lottery inside sales spec, \$35,383
 Stark, Laura M, procurement specialist, \$59,712
 Starrett, Shawna K, out-state audit personnel, \$58,622
 Stayton, Tammy L, lead admin support assistant, \$42,108
 Steelman, Debra K, admin support assistant, \$36,967
 Stefaneli, Nicholas O, out-state audit personnel, \$65,790
 Steffen, Aria M, associate customer service rep, \$33,914
 Stegeman, Sarah J, lead admin support assistant, \$39,765
 Stephens, Jill M, lead customer service rep, \$41,764
 Stevison, Thomas P, lottery dstct/corp sales mgr, \$61,996
 Stiffler, Aubrianna K, admin support assistant, \$36,967
 Stockman, Deborah J, legal assistant, \$39,401
 Stockman, Matthew C, administrative manager, \$81,881
 Stofer, Victoria L, associate customer service rep, \$33,914
 Stoffel, Stephanie D, legal assistant, \$39,401
 Stone, Jacqueline R, lottery field representative, \$46,993
 Stone, Sarah J, legal assistant, \$38,459
 Stover, David L, admin support assistant, \$36,967
 Strassburg, Adam J, lottery dstct/corp sales mgr, \$61,996
 Strawderman, Bethshan E, customer service manager, \$45,330
 Strawderman, Shawn A, tax season asst, \$16.31/hr
 Stroup, Gary L, appraisal & assessment spv/spc, \$70,688
 Struempfh, Kenneth C, division director, \$111,591
 Struempfh, Mark J, associate customer service rep, \$33,914
 Strutton, Lexis A, customer service rep, \$37,776
 Stuckenschneider, Don, customer service rep, \$46,333
 Stuecken, Mary K, special asst office & clerical, \$54,872
 Stump, Camillia A, senior accounts assistant, \$38,213
 Stupperich, Caitlin E, customer service rep, \$36,628
 Sullivan, Ryan W, research/data analyst, \$56,168
 Summerford, Dana S, customer service manager, \$46,500
 Surface, Jacob A, associate customer service rep, \$33,914
 Swalwell, Jamie M, research/data analyst, \$56,168
 Swalwell, Shawn P, admin support assistant, \$36,967
 Swan, Cecille L, administrative manager, \$93,399
 Swan, Melissa R, lead customer service rep, \$39,776
 Swensen, Jenny L, regulatory auditor supervisor, \$72,819
 Swift, Carrie J, senior regulatory auditor, \$57,536
 Swinney, Amanda, legal counsel, \$60,000
 Swoboda, Seth R, miscellaneous professional, \$20.00/hr
 Talken, Paul A, lottery field representative, \$49,537
 Tanguma, Lesa M, customer service manager, \$50,109
 Tate, Thelma L, lead customer service rep, \$39,401
 Templeton, Jennifer A, lottery field representative, \$45,006
 Terrill, Keyon N, customer service rep, \$36,628

Terry, Brian K, customer service manager, \$50,109
 Terry, Clayton A, sr appraisal & assessment rep, \$54,008
 Tessman, Brooke E, associate auditor, \$54,007
 Tester, Aaron R, customer service rep, \$36,628
 Tester, Amber N, admin support assistant, \$36,967
 Thomas, Andrew, client support tech, \$53,824
 Thomas, Christopher R, sr commissioned investigator, \$50,463
 Thomas, Holly R, senior accounts assistant, \$49,366
 Thomas, Hunter A, customer service rep, \$36,628
 Thomas, Kimberly L, admin support assistant, \$33,914
 Thompson, Connor M, lead customer service rep, \$46,000
 Thompson, Rebecca L, accounts assistant, \$41,510
 Thompson, Theresa L, customer service rep, \$36,628
 Thurman, Danielle N, lead admin support assistant, \$53,404
 Tinch, Lashawnda R, lead customer service rep, \$39,401
 Tinker, Donna L, lottery inside sales spec, \$35,383
 Tinsley, Dana L, regulatory auditor supervisor, \$71,802
 Tipton, Corey J, customer service manager, \$48,050
 Todd, Tarell J, regulatory auditor, \$46,993
 Tollison, Stephanie M, customer service rep, \$38,454
 Tomaselli, Salvatore, out-state audit personnel, \$105,759
 Toney, Kyle A, associate customer service rep, \$33,914
 Renner, Terra L, associate customer service rep, \$33,914
 Trepanier, Christina M, customer service rep, \$37,366
 Trigg, Tyler D, customer service manager, \$46,500
 Troester, Kameron J, customer service rep, \$37,776
 Troupe, Alonza A, associate customer service rep, \$33,914
 Tucci, John, associate counsel, \$67,764
 Turner, Brad, lottery sales manager, \$60,997
 Twehus, Cheri L, admin support assistant, \$36,967
 Twiehaus, Joshua S, lead customer service rep, \$41,764
 Tyree, Jennifer L, customer service rep, \$36,628
 Underwood, Ashley R, lead customer service rep, \$46,000
 Valle, Jeffrey L, sr appraisal & assessment rep, \$60,134
 Vanderpool, Kristal R, customer service rep, \$36,628
 Vansickle, Suzanne L, associate customer service rep, \$33,914
 Vanzant, John R, lottery field representative, \$51,717
 Veit, Bridgette A, clerk, \$16.31/hr
 Verhoff, Ashlie M, assoc research/data analyst, \$48,000
 Vernell, Zoie A, associate customer service rep, \$33,914
 Vester, Caleb S, regulatory auditor, \$50,462
 Vieira, Jennifer M, customer service rep, \$36,628
 Vieth, Eric W, assoc research/data analyst, \$52,468
 Vieth, Gwendolyn L, miscellaneous technical, \$24.56/hr
 Vines, Taylor J, customer service rep, \$41,112
 Vizner, Nathan J, associate customer service rep, \$33,914
 Wade, Shae M, lead customer service rep, \$39,401
 Walker, Sara A, associate customer service rep, \$33,914
 Walters, Alec K, associate customer service rep, \$33,914
 Wampler, Riley K, associate customer service rep, \$33,914
 Wankum, Cassandra M, miscellaneous professional, \$41.26/hr
 Wann, Abigail L, associate customer service rep, \$33,914
 Ward, Reili P, associate customer service rep, \$33,914
 Warden, Jade A, customer service rep, \$36,628
 Warden, Stephanie A, customer service manager, \$46,500
 Warren, Ciaran, associate customer service rep, \$33,914
 Warren, Marcel J, customer service rep, \$36,628
 Wasser, Brooklyn S, division director, \$111,591
 Watson, Beverly S, customer service rep, \$36,628
 Watts, Mary E, lead customer service rep, \$39,401
 Weavers, Jessica E, customer service rep, \$37,776
 Weber, Mark S, admin support professional, \$43,783
 Wehmeir, Larissa D, lead customer service rep, \$39,401
 Weider, Harley A, associate customer service rep, \$33,914
 Weirich, Ellen S, customer service rep, \$36,628
 Weislocher, April L, associate customer service rep, \$33,914
 Welch, Jason M, associate customer service rep, \$33,914
 Welch, Veronica R, tax season asst, \$16.31/hr
 Welldesselasie, Meheret K, customer service rep, \$36,628
 Wells, Jesse J, associate customer service rep, \$33,914
 Wells, Lacey B, customer service manager, \$45,330
 Wells, Samuel I, senior program specialist, \$56,850
 Werdehausen, Glenda C, customer service rep, \$38,667
 Werdehausen, Katy M, administrative manager, \$73,933
 Westermann, Amy S, chief counsel, \$105,275
 White, Cassandra K, customer service rep, \$45,456
 White, David E, administrative manager, \$80,075
 White, Susan M, administrative manager, \$68,008
 Whitworth, Elizabeth A, associate customer service rep, \$33,914
 Wibberg, Michelle C, customer service rep, \$36,967
 Wickham, Jacob M, customer service rep, \$38,825
 Wieberg, Lisa A, customer service rep, \$36,628
 Wiecken, Samantha J, customer service rep, \$41,112
 Wiedner, Caleb J, legal counsel, \$61,017
 Wilbers, Nataly P, legal assistant, \$36,628

Wilde, Melinda K, research/data analyst, \$54,008
 Wilhelm, Amy J, associate customer service rep, \$33,914
 Wilkerson, Evan J, regulatory auditor, \$41,219
 Wilkes, Kyler B, associate customer service rep, \$33,914
 Wille, Thomas L, miscellaneous professional, \$27.18/hr
 Williams, Caroline S, regulatory auditor supervisor, \$64,809
 Williams, Darryl L, lead admin support assistant, \$38,568
 Williams, Kerry J, legal counsel, \$61,017
 Williams, Kristin Y, lottery field representative, \$45,006
 Williams, Nicole L, regulatory auditor, \$46,993
 Williams, Samantha R, customer service rep, \$36,628
 Williams, Sarah, customer service rep, \$36,628
 Williams, Terry J, clerk, \$18.06/hr
 Willis, Casandra J, administrative manager, \$69,988
 Willmeno, Ruby M, customer service rep, \$36,628
 Wilmesher, Andrea D, customer service rep, \$36,628
 Wilson, Angela S, customer service rep, \$37,366
 Wilson, Hannah L, administrative manager, \$84,926
 Winters, Maalik C, tax season asst, \$16.31/hr
 Wisch, Gina M, program coordinator, \$75,268
 Wiser, Robyn R, admin support assistant, \$38,362
 Wittrock, Alexa R, staff development trainer, \$47,067
 Wolfe, Blake R, admin support assistant, \$36,967
 Wolfe, Brittny L, associate customer service rep, \$33,914
 Wood, Leah G, associate customer service rep, \$33,914
 Wood, Nikki L, lead admin support assistant, \$38,925
 Woods, Melissa A, lead customer service rep, \$39,776
 Woodward, Colleen I, customer service rep, \$36,628
 Woody, Karen L, customer service supervisor, \$44,259
 Wright, Donald W, customer service manager, \$45,330
 Wright, Haley N, lottery inside sales spec, \$35,383
 Wright, Jessica L, associate customer service rep, \$33,914
 Wright, Karla K, customer service rep, \$38,825
 Wyatt, Zachary R, designated principal asst dept, \$101,166
 Wydra, Dawn A, customer service manager, \$50,109
 Wynn, Kayleigh G, tax season asst, \$16.31/hr
 Xiong, Kabnoog S, associate customer service rep, \$33,914
 Yang, Andrew C, customer service rep, \$36,628
 Yim, Emily A, sr commissioned investigator, \$50,454
 Yim, James, sr commissioned investigator, \$50,463
 York, Tonya M, admin support assistant, \$36,967
 Young, Jason A, sr commissioned investigator, \$50,463
 Young, Monique L, out-state audit personnel, \$50,752
 Zaring, Esta K, administrative manager, \$84,926
 Zeng, Wanwen, out-state audit personnel, \$67,317
 Zeng, Xianbo, out-state audit personnel, \$54,981
 Zimmerman, Laney I, associate auditor, \$46,993

Department of Social Services

PO Box 1527, Jefferson City 65102

Knodell, Robert J, state department director, \$189,693
 Abby, Anton L, youth services worker, \$44,983
 Abdulai, Nahja K, social services specialist, \$48,161
 Abekhe, Egebezemogie S, youth services worker, \$44,983
 Abramczyk, Debora A, social services assistant, \$36,289
 Absheer, Suzanne M, program specialist, \$54,007
 Abumghaiseb, Lamis, benefit program sr specialist, \$46,993
 Ackerman, Michael, legal counsel, \$69,024
 Acklin-Bryant, Latonya, benefit program technician, \$37,682
 Acosta, Alex A, benefit program technician, \$37,682
 Acres, Gloria D, special asst professional, \$73,341
 Acs, Linsey C, admin support professional, \$42,313
 Acton, Jeremy R, education specialist, \$51,668
 Adair, Kimberly M, social svcs unit supervisor, \$56,707
 Adams, Amanda R, program manager, \$100,596
 Adams, Angelia D, benefit program technician, \$37,682
 Adams, Betty J, benefit program specialist, \$44,549
 Adams, Betty K, social services specialist, \$49,507
 Adams, Brianna, social services assistant, \$36,289
 Adams, Candace, sr social services specialist, \$54,491
 Adams, Casandra E, administrative support clerk, \$33,914
 Adams, Christine L, benefit program technician, \$37,682
 Adams, Dawn, program coordinator, \$60,241
 Adams, Jeffery C, sr commissioned investigator, \$52,385
 Adams, Julia M, associate social services spec, \$42,818
 Adams, Karla M, social services specialist, \$50,785
 Adams, Kenneth C, clerk, \$16.31/hr
 Adams, Lindsey R, social svcs unit supervisor, \$56,707
 Adams, Lissa M, social services administrator, \$60,241
 Adams, Loretta, social services specialist, \$55,509
 Adams, Rachel, youth services worker, \$42,135

Adams, Rebekah A, social svcs unit supervisor, \$56,707
 Adams, Robyn L, social services specialist, \$49,507
 Adams, Samuel E, youth services worker, \$44,983
 Adams, Susan M, benefit program technician, \$37,682
 Adams, Tifanie, benefit program technician, \$37,682
 Adams, Tobey J, benefit program technician, \$37,682
 Adams, Yazminee S, youth services worker, \$40,776
 Addison, Deborah S, program coordinator, \$60,241
 Adeyemi, Tunde F, yth svcs supervisor, \$52,092
 Adjaka, Komi, social services specialist, \$46,539
 Adkins, Brenda J, benefit program technician, \$37,682
 Adler, Sunnie, associate social services spec, \$42,818
 Adwell, Scott L, social services specialist, \$46,539
 Ahart, Andrea, benefit program technician, \$37,682
 Ahmed Robertson, Oluwatosin R, lead admin support asst, \$37,153
 Ajibola, Johnson A, youth services worker, \$44,983
 Akers, Betty A, benefit program technician, \$37,682
 Akridge, Lauren M, youth services worker, \$44,983
 Albrecht, Angela M, benefit program supervisor, \$45,006
 Alcalá, Jennifer I, program specialist, \$54,007
 Aleshire, Tabitha L, sr social services specialist, \$56,707
 Alexander, Donald A, education specialist, \$57,460
 Alexander, Heather, benefit program technician, \$37,682
 Alexander, Leisa K, youth services worker, \$44,983
 Alexander, Sharon L, administrative support clerk, \$33,914
 Alexander, Sybil Y, benefit program specialist, \$43,783
 Alford, Lisa R, social services specialist, \$50,785
 Algarva, Edwina, admin support assistant, \$35,610
 Ali, Michele, legal counsel, \$62,503
 Allee, Gayle L, admin support assistant, \$35,610
 Allee, Taylor, program assistant, \$43,783
 Allen, Amanda I, human resources specialist, \$56,332
 Allen, Andrea, benefit program technician, \$37,682
 Allen, Angelia N, youth services worker, \$42,135
 Allen, Ashley, associate social services spec, \$42,818
 Allen, Brandi J, program specialist, \$54,007
 Allen, Brenda L, admin support assistant, \$35,610
 Allen, Christopher, social services specialist, \$49,507
 Allen, Cleveland E, program manager, \$78,359
 Allen, Erica M, social services specialist, \$49,507
 Allen, Heather D, sr social services specialist, \$54,491
 Allen, India L, benefit program technician, \$39,576
 Allen, Kerry, legal counsel, \$69,024
 Allen, Kyle C, benefit program technician, \$37,682
 Allen, Martha L, youth services worker, \$44,983
 Allen, Misty M, program specialist, \$56,707
 Allen, Monica G, benefit program technician, \$37,682
 Allen, Nancy S, benefit program technician, \$37,682
 Allen, Nichole, benefit program technician, \$37,682
 Allen, Peggy L, benefit program specialist, \$40,935
 Allen, Reston G, program specialist, \$54,007
 Allen, Sean H, social services specialist, \$46,539
 Allen, Tiffany L, social services specialist, \$46,539
 Alley, Julie L, admin support assistant, \$35,610
 Allgire, Susan M, social svcs unit supervisor, \$56,707
 Allstun, Whitney E, yth svcs supervisor, \$52,092
 Alqahtani, Amanda, social services aide, \$16.31/hr
 Alsano, Gildo J, social services assistant, \$36,289
 Alston, Pamela M, special asst professional, \$92,543
 Altmansberger, Alan W, benefit program technician, \$37,682
 Alu, Jessica S, program specialist, \$56,707
 A-M Shiloh, Ashley R, benefit program specialist, \$43,783
 Amaro, Ashley L, social services specialist, \$49,507
 Ambrose, Kelly R, benefit program supervisor, \$45,006
 Amend, Lori, benefit program specialist, \$40,935
 Amend, Tammy M, benefit program supervisor, \$59,932
 Ames, Amber, benefit program supervisor, \$45,006
 Ammerman, Erinne L, lead admin support assistant, \$44,715
 Ammerman, Jennifer A, benefit program technician, \$37,682
 Amos, Heather D, benefit program technician, \$37,682
 Anderson, Brianna K, social services aide, \$16.31/hr
 Anderson, Christopher M, admin support assistant, \$35,610
 Anderson, Debra R, benefit program technician, \$37,682
 Anderson, Janet E, benefit program technician, \$38,231
 Anderson, Jill, legal counsel, \$69,024
 Anderson, Joel E, legal counsel, \$78,807
 Anderson, Jonathan L, project consultant, \$29,437/hr
 Anderson, Mary, benefit program technician, \$37,682
 Anderson, Melissa A, program coordinator, \$64,863
 Anderson, Michele A, social svcs unit supervisor, \$56,707
 Anderson-Biggs, Sharon, admin support assistant, \$35,610
 Andrade, Diana, benefit program technician, \$37,682
 Andrews, April L, admin support professional, \$44,673
 Andrews, Bertha L, social services worker, \$21.39/hr
 Andrews, Brittany L, lead admin support assistant, \$50,545
 Angel, Cassandra B, social services specialist, \$49,507
 Angel, Jamie P, senior program specialist, \$60,019
 Ansari, Naeem, social services specialist, \$46,539
 Anschultz, Cindy M, admin support assistant, \$35,610
 Anthony, Jimmie W, youth services worker, \$44,983
 Anthony, Lorne A, social services aide, \$16.31/hr
 Anthony, Marhenda, benefit program technician, \$37,682
 Anthony, Randi, benefit program technician, \$37,682
 Anthony, Teka M, admin support assistant, \$35,610
 Anthony, Whitney, benefit program technician, \$37,682
 Antonio-Olate, Andrea L, social services specialist, \$49,507
 Antweiler, Michael B, admin support professional, \$54,007
 Anum, Ruby N, intermediate accountant, \$59,633
 Anzlover, Douglas, rehabilitation coordinator, \$60,019
 Aponte Ramos, Maria L, social services specialist, \$46,539
 Appleby, Nancy, admin support assistant, \$35,610
 Arabian, Golnaz, program specialist, \$54,007
 Aragon, Madeline, associate social services spec, \$42,818
 Arakaki, Courtney, associate social services spec, \$42,818
 Archer, Linda M, benefit program specialist, \$41,615
 Arkle, Richard S, benefit program supervisor, \$45,006
 Armistead, Teri L, designated principal asst div, \$103,545
 Armour, Morgan R, admin support assistant, \$35,610
 Arms, Joan, admin support assistant, \$35,610
 Armstrong, Jennifer L, benefit program sr specialist, \$46,993
 Arnaud, Margaret J, benefit program technician, \$21,892
 Arnett, Dathy, benefit program associate, \$36,482
 Arnette, Kristin L, research/data analyst, \$54,279
 Arnold, Dixie R, admin support assistant, \$37,390
 Arnold, Elizabeth A, sr social services specialist, \$56,707
 Arnold, Erica, benefit program specialist, \$43,783
 Arnold, Jeffrey L, social services specialist, \$49,507
 Arnold, Mallory N, program manager, \$67,552
 Arnold, Malorie B, associate social services spec, \$42,818
 Arnold, Melissa, benefit program technician, \$37,682
 Arnold, Stacey, benefit program technician, \$37,682
 Arnold, Tracey, sr rehabilitation specialist, \$48,684
 Arterbery, Rebecca, benefit program technician, \$44,549
 Arthur, Natalie K, associate social services spec, \$42,818
 Ashby, Christie, program coordinator, \$60,241
 Asher, Genny S, sr rehabilitation specialist, \$48,684
 Asher, Justin L, social services specialist, \$46,539
 Asher, Sharon L, social services worker, \$21.39/hr
 Ashley, Nicole L, program specialist, \$62,332
 Ashley, Samantha, miscellaneous technical, \$18.13/hr
 Asigri, Vivian, associate social services spec, \$42,818
 Assih, Delia Y, lead admin support assistant, \$44,715
 Atchley, Misty A, sr social services specialist, \$56,707
 Athy, Lawrence, benefit program technician, \$39,576
 Atkins, Heather N, senior research/data analyst, \$67,552
 Atkins, Rhonda L, admin support assistant, \$35,610
 Atkinson, Elizabeth A, social services specialist, \$49,507
 Atkinson, Kaitlin E, social services assistant, \$36,289
 Atkinson, Tina M, benefit program technician, \$37,682
 Attaway, Nicole, benefit program technician, \$37,682
 Aubuchon, Teresa A, program specialist, \$54,007
 Aubuchon, Thomas J, social services administrator, \$73,233
 Audas, Katana, associate social services spec, \$42,818
 Auffert, Shannon N, sr social services specialist, \$54,491
 Aulbur, Heather, senior accounts assistant, \$43,783
 Ausler, Adrian D, admin support assistant, \$35,610
 Austell, Victoria, benefit program specialist, \$40,935
 Austin, Ashley N, social services specialist, \$49,507
 Austin, Elana, benefit program technician, \$37,682
 Austin, Natasha B, social services specialist, \$49,507
 Austin, Raishona, benefit program technician, \$37,682
 Austin, Robin F, administrative support clerk, \$33,914
 Austin, Sydney, benefit program technician, \$37,682
 Austin, Teresa A, lead admin support assistant, \$36,621
 Austin, Tina, benefit program technician, \$37,682
 Aversman, Tamara J, benefit program specialist, \$42,308
 Axelsen, Miranda, benefit program technician, \$37,682
 Ayers, Jamie L, admin support assistant, \$35,610
 Ba, Moussa A, associate social services spec, \$42,818
 Babb, Allison, benefit program technician, \$37,682
 Backman, Britneer R, social svcs unit supervisor, \$56,707
 Backues, Thomas M, social services specialist, \$49,863
 Baclesse, Kevin E, program manager, \$73,132
 Baer Blattel, Christina M, sr social services specialist, \$53,553
 Bagin, Maureen A, benefit program technician, \$18,841
 Bagnull, Gary, research/data analyst, \$59,701
 Baig, Elizabeth, youth services worker, \$44,983
 Bailey, Cherie L, social services specialist, \$49,507
 Bailey, Cynthia A, benefit program technician, \$37,682
 Bailey, Debby A, lead admin support assistant, \$36,955

Bailey, Gloria D, rehabilitation specialist, \$43,783
 Bailey, Heather L, social svcs unit supervisor, \$56,707
 Bailey, Justice, associate social services spec, \$42,818
 Bailey, Virginia J, social services specialist, \$46,539
 Bailiff, Rebecca L, education specialist, \$57,460
 Bain, Matilda L, associate social services spec, \$42,818
 Bair, Tarina, benefit program technician, \$37,682
 Bakeman, James R, benefit program technician, \$41,615
 Baker, Heidi R, associate social services spec, \$42,818
 Baker, Janet, miscellaneous technical, \$19,57/hr
 Baker, Jeri, benefit program technician, \$37,682
 Baker, Kathryn P, assoc research/data analyst, \$43,783
 Baker, Lisa R, lead admin support assistant, \$38,943
 Baker, Michelle A, benefit program technician, \$37,682
 Baker, Pennie S, social services specialist, \$49,507
 Baldeobar, Juliet P, benefit program technician, \$37,682
 Baldwin, James L, youth services manager, \$56,206
 Baldwin, Sara R, admin support professional, \$42,313
 Bales, Britney, benefit program technician, \$37,682
 Bales, Melissa L, lead admin support assistant, \$36,621
 Balke, Angela M, benefit program technician, \$37,682
 Ball, Diana, benefit program specialist, \$43,783
 Ballard, Sarah J, sr social services specialist, \$56,707
 Ballard, Sonya, benefit program technician, \$37,682
 Ballenger, Carrie, benefit program technician, \$37,682
 Ballew, Kerl D, benefit program supervisor, \$62,332
 Ballinger, Karen, benefit program technician, \$37,682
 Baltzell, Justin F, youth services worker, \$44,983
 Banister, Honor R, benefit program technician, \$37,682
 Banks, Ebony D, social services aide, \$16.31/hr
 Banks, Martina A, youth services worker, \$44,983
 Banks, Natasha N, benefit program supervisor, \$45,006
 Banks, Tiffany N, benefit program specialist, \$43,783
 Bannister, Deanna L, social services specialist, \$49,507
 Banta, Kaitlyn, benefit program technician, \$37,682
 Barbee, Dwayne, youth services worker, \$44,983
 Barber, Colton J, youth services worker, \$40,776
 Barber, Diane, program specialist, \$54,007
 Barber-Barnett, Quinn L, social services specialist, \$49,507
 Barchak, Andrew P, benefit program technician, \$37,682
 Bard, Tina, sr social services specialist, \$54,491
 Barger, Gregory R, youth services worker, \$44,983
 Barker, Kristina E, social svcs unit supervisor, \$56,707
 Barker, Levi, associate social services spec, \$42,818
 Barks-Baker, Kelley E, social services specialist, \$49,507
 Barlow, Alison, benefit program technician, \$37,682
 Barnes, Alison T, social services specialist, \$49,507
 Barnes, Danielle K, benefit program specialist, \$40,935
 Barnes, Julie S, staff dev training specialist, \$50,463
 Barnes, Karyn N, sr social services specialist, \$53,553
 Barnes, Melissa, benefit program technician, \$37,682
 Barnes, Olivia F, social services specialist, \$46,539
 Barnett, Jordan, benefit program sr specialist, \$46,993
 Barnett, Jordan D, sr social services specialist, \$53,553
 Barnett, Krista A, sr non-commission investigator, \$52,385
 Barnett, Rachel L, benefit program technician, \$37,682
 Barr, Elizabeth D, social svcs unit supervisor, \$56,707
 Barragan, Sierra, social services specialist, \$46,539
 Barrett, Charles, youth services worker, \$40,776
 Barrett, Penny, benefit program technician, \$37,682
 Barrett, Stephanie, benefit program supervisor, \$45,006
 Barron, Lisa, benefit program technician, \$37,682
 Bartlett, Brittany, miscellaneous technical, \$18.13/hr
 Barton, Kaytlynn, lead admin support assistant, \$37,884
 Barton, Kelsey R, associate social services spec, \$42,818
 Bashore, Julia, miscellaneous professional, \$16.31/hr
 Baskar, Muthu, assoc research/data analyst, \$43,783
 Basler, Jessie, hearings officer, \$55,662
 Basnett, Pamela J, program specialist, \$54,007
 Bass, Sara L, social services specialist, \$46,539
 Bast, Tad, benefit program technician, \$37,682
 Bateman, Adrienne A, program specialist, \$45,330
 Bates, Christa N, social services specialist, \$49,507
 Bates, Tammy R, social services administrator, \$64,828
 Batey, Amy D, program coordinator, \$60,241
 Bathon, Brandi, benefit program technician, \$37,682
 Bathon, James, benefit program technician, \$37,682
 Batican, Tyler V, benefit program sr specialist, \$46,993
 Batson, Angela M, social services specialist, \$49,507
 Baugh, Robert T, youth services manager, \$61,564
 Bauman, Seth R, program manager, \$87,566
 Baumann, Scott A, social services specialist, \$46,539
 Baumgartner, David A, assoc research/data analyst, \$43,783
 Baumgartner, Kassondra L, program specialist, \$56,707
 Bax, Allison, program specialist, \$45,330
 Bay, Stephanie L, benefit program technician, \$37,682
 Bayless, Charity D, staff dev training specialist, \$50,463
 Bayless, Fairlynn K, benefit program specialist, \$40,935
 Beal, Douglas W, miscellaneous professional, \$45,608
 Beal, Katara, admin support assistant, \$35,610
 Beamer, Berdena, benefit program technician, \$37,682
 Beamer, Brenda D, benefit program technician, \$37,682
 Bean, David M, administrative support clerk, \$33,914
 Beard, Leslie G, benefit program specialist, \$43,783
 Beard, Tanika M, youth services worker, \$40,776
 Beard, Taylor D, social svcs unit supervisor, \$56,707
 Bearden, Nicole A, miscellaneous technical, \$18.13/hr
 Bears, Paula J, social services worker, \$21.63/hr
 Beauchamp, Amy L, senior accounts assistant, \$43,783
 Beaudoin, Nichole M, sr social services specialist, \$56,707
 Beavers, Brendan G, social services specialist, \$46,539
 Beavers, Marissa B, benefit program technician, \$37,682
 Beck, Caleb, social services specialist, \$46,539
 Beck, Jennifer, benefit program specialist, \$43,783
 Beck, Larry M, network infrastructure spec, \$67,552
 Becker, Brenda S, special asst office & clerical, \$66,089
 Becker, Elizabeth A, social services assistant, \$36,289
 Becker, Laura, benefit program supervisor, \$45,006
 Becker, Sarah, program specialist, \$54,007
 Beckett, Anna M, program coordinator, \$62,332
 Beckett, Joanna M, social svcs unit supervisor, \$56,707
 Beckman, Erica M, social services specialist, \$49,507
 Bedwell, Alexander P, research/data analyst, \$54,007
 Beebe, Hannah E, associate social services spec, \$42,818
 Beeler, Kimberly, benefit program technician, \$37,682
 Beeler, Megan R, program specialist, \$54,007
 Beeler, Robin R, benefit program supervisor, \$62,332
 Beetsma, Michael, sr social services specialist, \$56,707
 Begley, Susan R, benefit program technician, \$37,682
 Behrens, Kathleen R, program specialist, \$54,007
 Behrens, Melissa, social services specialist, \$46,539
 Behymer, Carol A, benefit program technician, \$37,682
 Beistel, Ashley M, lead admin support assistant, \$36,621
 Belken, Tala M, associate social services spec, \$42,818
 Bell, Christiney L, social services specialist, \$49,507
 Bell, Cordell, benefit program technician, \$37,682
 Bell, Jasmine M, administrative support clerk, \$33,914
 Bell, Jessica J, social services specialist, \$46,539
 Bell, Jodie, benefit program technician, \$37,682
 Bell, Julie L, research/data analyst, \$54,007
 Bell, Katherine A, benefit program technician, \$41,615
 Bell, Kimberly, benefit program technician, \$37,682
 Bell, Leah A, social svcs unit supervisor, \$56,707
 Bell, Leona R, benefit program technician, \$37,682
 Bell, Makarius, youth services worker, \$40,776
 Bell, Michelle, social services specialist, \$49,507
 Bell, Sable A, youth services worker, \$44,983
 Bell, Tasha M, benefit program technician, \$37,682
 Bell, Theresa A, program specialist, \$54,007
 Bell, Victoria E, sr social services specialist, \$53,553
 Bellamy, Becky, benefit program specialist, \$43,783
 Bellew, Courtney L, benefit program technician, \$37,682
 Bellew, Kandace, admin support assistant, \$35,610
 Belveal, Heather, lead admin support assistant, \$38,488
 Bemberger, Kent L, benefit program sr specialist, \$46,993
 Benavidez, Richard J, yth svcs specialist, \$46,866
 Bender, Crystal D, social services specialist, \$49,507
 Bendon, Brenda, admin support assistant, \$35,610
 Benn, Robin M, benefit program specialist, \$43,783
 Benne, Joy E, grants specialist, \$67,552
 Benner, Jesse, benefit program technician, \$37,682
 Benner, Jessica, benefit program technician, \$37,682
 Bennett, Ann M, benefit program specialist, \$47,831
 Bennett, Brenda M, social services specialist, \$63,207
 Bennett, Carol S, benefit program technician, \$37,682
 Bennett, Cassandra, social services specialist, \$49,507
 Bennett, Erin, benefit program technician, \$37,682
 Bennett, Hannah I, social services specialist, \$46,539
 Bennett, Johanna, admin support assistant, \$35,610
 Bennett, Melissa A, social services specialist, \$54,491
 Bennett, Mitchell L, deputy division director, \$113,900
 Bennett, Rebecca, youth services coordinator, \$50,452
 Bennett, Sarah A, legal assistant, \$37,836
 Bennett, Susan L, benefit program technician, \$37,682
 Benson, Brooke N, social services specialist, \$46,539
 Bentley, Kyle, program manager, \$78,359
 Bentley, Shawn E, social services administrator, \$60,241
 Benz, Vicki J, benefit program sr specialist, \$46,993
 Bequette, Lisa R, social services specialist, \$49,507
 Bergman, Glenda F, yth svcs supervisor, \$52,092

Bergman, Nikki A, yth svcs supervisor, \$52,092
 Bergmann, Lisa, benefit program technician, \$40,935
 Berhorst, Jennifer, social svcs unit supervisor, \$56,707
 Berhorst, Melanie L, admin support assistant, \$33,504
 Berkbigler, Taylor B, benefit program technician, \$37,682
 Berkley, David C, social services specialist, \$46,539
 Berkley, Kameron S, social services specialist, \$46,539
 Berry, Angelia C, benefit program technician, \$37,682
 Berry, Beverly G, benefit program technician, \$37,682
 Berry, Domonique, miscellaneous technical, \$18.13/hr
 Berry, Jennifer D, social svcs unit supervisor, \$56,707
 Berry, Madeline D, social services specialist, \$50,497
 Berry, Mary K, benefit program technician, \$37,682
 Berry, Misty D, benefit program technician, \$37,682
 Berthier, Berteo, youth services worker, \$40,776
 Berymon, J Zsa L, youth services manager, \$56,206
 Besand, Autumn L, sr social services specialist, \$53,553
 Bess, Crystal R, program manager, \$64,863
 Best, Laura A, program specialist, \$54,007
 Best, Robert R, benefit program technician, \$38,231
 Bethmann, Tess, social services administrator, \$60,241
 Bettis, Julie L, youth services coordinator, \$55,616
 Bettis, Katie, benefit program technician, \$37,682
 Betts, Jill, social services specialist, \$46,539
 Beucke, Denise R, benefit program technician, \$37,682
 Bevel, Laiken A, social services specialist, \$49,507
 Bevilacqua, Claire E, social services specialist, \$49,507
 Beyer, Rachel A, benefit program technician, \$37,682
 Bialczyk, Danica, research/data analyst, \$58,515
 Bialczyk, Garret L, special asst professional, \$82,345
 Bibb, Raymond T, program specialist, \$54,007
 Bickel, Karen, special asst professional, \$67,768
 Biester, Kyla D, social services specialist, \$50,785
 Bigelow, Sara J, benefit program specialist, \$43,783
 Bigge, David B, special asst professional, \$60,241
 Biggers, Eric A, education specialist, \$57,460
 Biggs, Jake R, social services specialist, \$46,539
 Billrough, Nichole L, research/data analyst, \$54,007
 Billington, Keli, social services specialist, \$46,539
 Billington, Rita, benefit program technician, \$37,682
 Binder, Alexis, admin support assistant, \$35,610
 Bingham, Lucas C, food service supervisor, \$38,757
 Binkley, Theresa L, social services specialist, \$50,785
 Birch, Christopher, social services specialist, \$46,539
 Bird, Brandi N, sr social services specialist, \$54,491
 Bird, Martha M, social services worker, \$21.39/hr
 Bird, Richard D, social services administrator, \$60,241
 Birdsong, Amber, admin support assistant, \$35,610
 Birdsong, Crystal, benefit program specialist, \$40,935
 Birdsong, Julie D, administrative support clerk, \$33,914
 Bisans, Kathryn M, human resources assistant, \$43,783
 Bisges, Johanna M, special asst professional, \$76,032
 Bishop, Brianna, benefit program supervisor, \$45,006
 Bishop, Hanna, social services worker, \$16.31/hr
 Bishop, Lucinda, admin support professional, \$42,313
 Bishop, Melissa, benefit program technician, \$37,682
 Bishop, Shyanne R, youth services worker, \$44,983
 Bishop-Randle, Helen S, sr rehabilitation specialist, \$48,684
 Biskie, Darlene, benefit program technician, \$37,682
 Bissonnette, Jacob D, youth services worker, \$44,983
 Bittle, Leslie, special asst office & clerical, \$47,959
 Bjork, Joseph, hearings officer, \$55,614
 Black, Cheri A, social services assistant, \$36,289
 Black, Crystle, benefit program supervisor, \$45,006
 Black, Nakisha A, program specialist, \$56,707
 Black, Pamela J, program coordinator, \$60,241
 Black, Shae D, benefit program supervisor, \$45,006
 Black, Tova J, benefit program specialist, \$49,537
 Blackburn, Beth A, benefit program specialist, \$43,783
 Blackman, Denise L, sr social services specialist, \$56,707
 Blackman, Jerrod D, social services assistant, \$36,289
 Blackmore, Catherine, benefit program technician, \$37,682
 Blackwell, Amy L, social services specialist, \$49,683
 Blackwell, Emory B, sr social services specialist, \$54,491
 Blair, April L, admin support assistant, \$35,610
 Blair, Chelsea L, public relations coordinator, \$76,090
 Blair, Mason A, program coordinator, \$73,233
 Blair, Neia S, social services specialist, \$46,539
 Blair, Patricia, benefit program technician, \$37,682
 Blake, Kimberly H, benefit program specialist, \$40,935
 Blakey, Kristie J, social services specialist, \$46,539
 Bland, Xavier, admin support assistant, \$35,610
 Blankenship, Amy, benefit program supervisor, \$45,006
 Blann, Elizabeth, benefit program technician, \$37,682
 Blaydes, David, admin support assistant, \$35,610
 Blaydes, Jennifer R, benefit program technician, \$37,682
 Bledsoe, Jennifer, benefit program specialist, \$44,549
 Blevins, Shayla, benefit program technician, \$37,682
 Bliss, Gary A, yth svcs supervisor, \$52,092
 Blissett, Laura A, program coordinator, \$60,241
 Bloom, Christopher, hearings officer, \$61,687
 Blow, Alesia, benefit program technician, \$37,682
 Blum, Regina L, benefit program specialist, \$47,831
 Blumer, Adriane N, youth services worker, \$44,983
 Blunda, Dawn E, legal counsel, \$78,807
 Blunt, Sheila, benefit program technician, \$37,682
 Blyze, Bernadette R, miscellaneous professional, \$19.57/hr
 Bockman, Ann M, social services administrator, \$73,233
 Bodine, Arianne C, benefit program technician, \$37,682
 Bodkins, Deana M, sr social services specialist, \$53,553
 Boehm, Andrea J, social services specialist, \$49,507
 Boehmer, Matthew, associate social services spec, \$42,818
 Boehmle, Amanda, research/data analyst, \$58,515
 Boehmle, Chad, program specialist, \$54,007
 Boesen, Rachel, benefit program technician, \$37,682
 Bogart, Jodene D, senior program specialist, \$63,020
 Boggs, Benjamin, legal counsel, \$62,503
 Boggs, Kayla, assoc research/data analyst, \$43,783
 Bohanan, Kathryn, miscellaneous professional, \$16.31/hr
 Bohanan, Regan D, miscellaneous professional, \$16.31/hr
 Bohl, Lana S, social services specialist, \$49,507
 Bohm, Nicole, benefit program supervisor, \$45,006
 Bolen, Cardon, youth services worker, \$40,776
 Bolen, Jacqueline, benefit program technician, \$37,682
 Boles, Brianna N, social services specialist, \$49,507
 Bolin, Kimberly, social services administrator, \$60,241
 Bolles, Natalie, social services specialist, \$46,539
 Bollig, Trina K, admin support assistant, \$35,610
 Bollinger, Allie, benefit program technician, \$37,682
 Bollinger, Jacqueline C, benefit program sr specialist, \$54,007
 Bolton, Kaytlin, benefit program technician, \$37,682
 Boman, Chasidy, program specialist, \$54,007
 Boman, Kimberly, associate social services spec, \$42,818
 Bond, Victoria R, yth svcs specialist, \$47,201
 Bond Willenbrock, Melanie, benefit program technician, \$37,682
 Bone, Samantha L, social services specialist, \$49,507
 Bonner, Rachel, senior program specialist, \$63,020
 Bonnett, Kile, benefit program specialist, \$40,935
 Bonney, Madison, benefit program technician, \$37,682
 Bono, Gabriel D, social services specialist, \$49,507
 Booher, Christopher T, social svcs unit supervisor, \$56,707
 Bookout, Laura M, yth svcs supervisor, \$52,092
 Boots, Kelsey E, social services specialist, \$49,507
 Borden, Kayla M, youth services worker, \$40,776
 Borden, Tammy L, admin support assistant, \$35,610
 Bordoff, Barbara A, sr social services specialist, \$56,707
 Borgman, Caren E, social services assistant, \$36,289
 Borgmeyer, Patricia M, benefit program sr specialist, \$46,993
 Borts, Amanda, benefit program technician, \$37,682
 Bortvit, Lean, benefit program technician, \$37,682
 Bosch, Haley P, lead admin support assistant, \$37,153
 Boss, Cathi, admin support professional, \$42,313
 Bostick, Deana N, benefit program technician, \$37,682
 Boston, Lynette K, program specialist, \$54,007
 Botsch, Tracy M, education specialist, \$57,460
 Bottonoff, Leesa M, benefit program supervisor, \$45,006
 Bourbon, Jonathan O, youth services worker, \$42,135
 Bouse, Carrie, benefit program technician, \$37,682
 Bowens, Latrell, youth services worker, \$40,776
 Bowers, Agusta A, administrative support clerk, \$33,914
 Bowles, Jaden, benefit program technician, \$37,682
 Bowlin, Melissa M, benefit program technician, \$37,682
 Bowling, Bridget, sr non-commission investigator, \$52,385
 Bowman, Tisha R, program specialist, \$54,007
 Bowman, Zoe, youth services worker, \$42,135
 Bowzer, Dianna L, administrative support clerk, \$33,914
 Boyd, Ashley R, benefit program specialist, \$43,783
 Boyd, Bradley R, lead auditor, \$67,552
 Boyd, Farrah L, associate social services spec, \$42,818
 Boyd, Karli, associate social services spec, \$42,818
 Boyd, Maranda A, staff dev training specialist, \$52,385
 Boyd, Marketta N, admin support assistant, \$37,390
 Boyd, Misty, social svcs unit supervisor, \$56,707
 Boyd, Ramona L, rehabilitation associate, \$34,712
 Boyd, Shawn H, social services administrator, \$73,233
 Boyer, Gayleen C, benefit program technician, \$38,925
 Boyer, Kristin, benefit program technician, \$37,682
 Boyer, Whitney P, social services specialist, \$49,507
 Boyle, Christopher, sr non-commission investigator, \$52,385
 Boyle, Julia, benefit program technician, \$37,682

Bracken, Holly M, benefit program technician, \$37,682
 Bradbury, Diane, youth services manager, \$61,564
 Braden, Tammy, social services specialist, \$49,507
 Bradfield, Jennifer L, yth svcs specialist, \$47,201
 Bradford, Ann, benefit program technician, \$37,682
 Bradford, Marianne E, benefit program technician, \$37,682
 Bradley, Amber, social services specialist, \$46,539
 Bradley, Joel A, youth services worker, \$44,983
 Bradley, Kathleen R, admin support assistant, \$35,610
 Bradley, Larry A, youth services worker, \$44,983
 Bradley, Mark K, stores/warehouse assistant, \$36,175
 Bradley, Patricia A, miscellaneous professional, \$19,57/hr
 Bradley, Thomas G, youth services worker, \$40,776
 Bradley-Robinson, Kilee, miscellaneous technical, \$18.13/hr
 Bradshaw, Elizabeth M, education specialist, \$57,460
 Bradshaw, Lori, admin support assistant, \$35,610
 Brady, Gina G, program specialist, \$54,007
 Brake, Carolyn, lead admin support assistant, \$37,884
 Braker, Trent A, sr social services specialist, \$54,491
 Bramlett, Alfreda D, lead admin support assistant, \$40,872
 Bramstedt, Beth A, registered nurse spec/spv, \$68,087
 Branch, Joshua S, admin support assistant, \$35,610
 Branch, Kristina L, sr social services specialist, \$56,707
 Brandes, Meghan L, lead admin support assistant, \$41,752
 Brandon, Robert H, legal counsel, \$69,024
 Brands, Natalie N, social services specialist, \$49,507
 Brandt, Bethany R, social services specialist, \$49,507
 Brandt, Hannah, benefit program technician, \$37,682
 Brandt, Hannah J, social services specialist, \$46,539
 Brandt, Shakir L, social services worker, \$16.31/hr
 Branham, Stacy D, benefit program specialist, \$43,783
 Brannin, Ashlee, associate social services spec, \$42,818
 Branson, Kelsay E, legal assistant, \$41,672
 Branson, Madeline, lead admin support assistant, \$44,715
 Branstetter, Madison E, registered nurse, \$62,108
 Branum, Jerica D, associate social services spec, \$42,818
 Brasfield, Kimberly, benefit program technician, \$37,682
 Brashears, Nickole, benefit program supervisor, \$45,006
 Bratcher, Amy, accounts assistant, \$38,568
 Bratcher, David M, youth services worker, \$44,983
 Bratcher, Monica, benefit program supervisor, \$45,006
 Brauch, Shyla, senior research/data analyst, \$67,552
 Brauer, John R, benefit program technician, \$37,682
 Brautigam, Christina, benefit program technician, \$37,682
 Bravo, Rigoberto, youth services manager, \$61,564
 Bray, Kimberlyn R, special asst professional, \$91,566
 Brazzle, Betty J, benefit program technician, \$37,682
 Breault, Jerry, rehabilitation specialist, \$43,783
 Breneman, Nancy J, benefit program supervisor, \$48,684
 Breshears, Ashley E, sr social services specialist, \$53,553
 Breuer, Nikki M, social services specialist, \$50,785
 Breuning, Leslie A, benefit program technician, \$37,682
 Brewer, Megan, benefit program technician, \$37,682
 Brewington, Dana G, benefit program technician, \$37,682
 Brewster, Dalton, associate social services spec, \$42,818
 Briant, Judith A, education specialist, \$51,668
 Brice, James S, special asst professional, \$75,417
 Bridges, Emma N, benefit program technician, \$37,682
 Bridges, Kathy L, social services specialist, \$49,507
 Bridges, Madysyn L, benefit program technician, \$37,682
 Bridges, Olivia L, rehabilitation associate, \$34,712
 Bright, Katrina K, rehabilitation associate, \$36,366
 Briguglio-Rodgers, Antoinette R, program coordinator, \$64,863
 Brillhante, Chastity M, benefit program specialist, \$43,783
 Brimer, Julie O, admin support assistant, \$35,610
 Brinegar, Heather E, associate social services spec, \$44,250
 Brines, Alastair J, yth svcs specialist, \$47,201
 Brinkley, Becky L, benefit program sr specialist, \$46,993
 Brinkley, Kailey L, benefit program technician, \$37,682
 Brinkley, Lori R, admin support assistant, \$35,610
 Brinkman, Rene L, program coordinator, \$73,233
 Brinkmann, James D, program manager, \$84,612
 Brinson, Angela S, youth services worker, \$44,983
 Briscoe, Sharon D, admin support assistant, \$35,610
 Brisendine, Dawn M, social services specialist, \$49,507
 Brite, Anthony M, designated principal asst div, \$126,000
 Brittain, Carol L, social services specialist, \$50,785
 Brittan, Ladonna F, benefit program technician, \$37,682
 Broadus, Monica L, social services assistant, \$36,289
 Brock, Susan L, benefit program supervisor, \$45,006
 Brock, Zachary N, associate social services spec, \$42,818
 Brockes Miller, Sarah K, program specialist, \$54,007
 Brockhouse, Tyler C, sr social services specialist, \$56,707
 Brockman, Deanna S, benefit program supervisor, \$45,006
 Brod, Betty, benefit program technician, \$37,682
 Brogan, Jennifer, benefit program supervisor, \$45,006
 Brogdon, Sydney, associate social services spec, \$42,818
 Brondel, Terri E, benefit program sr specialist, \$46,993
 Broniec, Carrie L, program manager, \$84,612
 Bronner, Alfreda L, associate social services spec, \$42,818
 Brooks, Amy, benefit program technician, \$37,682
 Brooks, Duan, youth services worker, \$40,776
 Brooks, Elizabeth, social svcs unit supervisor, \$56,707
 Brooks, Kathy N, sr social services specialist, \$56,707
 Brooks, Robin E, benefit program technician, \$37,682
 Brooks, Robin R, social services administrator, \$60,241
 Brooks, Tina M, benefit program technician, \$37,682
 Brooks, Tracie L, social svcs area supervisor, \$60,241
 Bross, Stormie J, benefit program technician, \$37,682
 Brothers, Brenda B, admin support assistant, \$35,610
 Brott, Autumn R, social services assistant, \$36,289
 Brouder, John F, benefit program technician, \$43,783
 Browder, Nicole, benefit program technician, \$37,682
 Brower, Allison R, education program manager, \$65,000
 Brower, Lori L, benefit program technician, \$37,682
 Brower, Sarah, benefit program technician, \$37,682
 Brown, Amber K, social services specialist, \$46,539
 Brown, Anastasia, benefit program specialist, \$43,783
 Brown, Andrea R, benefit program specialist, \$43,783
 Brown, Angela, benefit program technician, \$37,682
 Brown, Annalese N, human resources generalist, \$52,385
 Brown, Byron, youth services worker, \$44,983
 Brown, Carolyn, program specialist, \$57,460
 Brown, Christy L, social services specialist, \$49,507
 Brown, Clarissa, accountant manager, \$91,566
 Brown, Danielle L, social services specialist, \$49,507
 Brown, David L, education program manager, \$65,000
 Brown, Diane E, benefit program technician, \$37,682
 Brown, Emily J, social services specialist, \$49,507
 Brown, Gabriella, benefit program technician, \$37,682
 Brown, Gretchen, benefit program specialist, \$40,935
 Brown, Imogene, benefit program technician, \$37,682
 Brown, Jalysa, benefit program technician, \$37,682
 Brown, Jane E, benefit program technician, \$37,682
 Brown, Kristine, benefit program technician, \$37,682
 Brown, Lajuanna M, benefit program specialist, \$43,783
 Brown, Leslie A, benefit program technician, \$37,682
 Brown, Lora K, research data analysis spv/mgr, \$79,493
 Brown, Matthew A, youth services worker, \$42,135
 Brown, Michelle, sr social services specialist, \$56,707
 Brown, Monica, benefit program specialist, \$43,783
 Brown, Roberta S, benefit program supervisor, \$45,006
 Brown, Samantha G, social svcs unit supervisor, \$56,707
 Brown, Sandra S, social svcs unit supervisor, \$56,707
 Brown, Sheldondra J, social services specialist, \$49,507
 Brown, Sherry, benefit program supervisor, \$45,006
 Brown, Shyraah R, social services specialist, \$49,507
 Brown, Tanya L, lead admin support assistant, \$37,714
 Brown, Tassica L, social svcs unit supervisor, \$57,216
 Brown, Tina A, benefit program technician, \$37,682
 Brown, Valerie A, youth services worker, \$42,135
 Brown, Vanessa, benefit program technician, \$37,682
 Brown, Vera J, program specialist, \$54,007
 Brown, William C, youth services coordinator, \$50,463
 Browning, Amber, sr social services specialist, \$56,707
 Browning, Crystal D, benefit program technician, \$37,682
 Browning, Gertie M, social services assistant, \$36,289
 Brown-Nguyen, Brenda, miscellaneous technical, \$18.13/hr
 Brubaker, Susan, sr non-commission investigator, \$52,385
 Bruce, Lisa A, education program manager, \$65,000
 Bruels, Raymond W, social services specialist, \$49,507
 Bruemmer, Shawna, lead admin support assistant, \$44,715
 Bruffett, Zane L, youth services worker, \$44,983
 Brumfield, Shannon, admin support assistant, \$35,610
 Brumley, Laurie, benefit program technician, \$37,682
 Brummett, Kirsten M, social svcs unit supervisor, \$56,707
 Bruner, Jennifer L, benefit program technician, \$37,682
 Bruner, Kristi L, benefit program technician, \$37,682
 Brunner, Jennifer L, benefit program technician, \$37,682
 Bruns, Emma, social services assistant, \$36,289
 Bryan, Dana M, senior accounts assistant, \$43,783
 Bryant, Aracelli J, benefit program technician, \$40,227
 Bryant, Kenneth W, benefit program technician, \$37,682
 Bryant, Lindsey, benefit program technician, \$37,682
 Bryant, Robert L, accountant manager, \$85,866
 Bryant, Russell, benefit program technician, \$37,682
 Bryson, Brienne L, sr social services specialist, \$56,707
 Bryson, Craig P, benefit program supervisor, \$45,006
 Buchanan, Alisha, youth services worker, \$44,983
 Buchanan-Reid, Annitta C, benefit program specialist, \$43,783

Bucher, Jamie L, benefit program technician, \$37,682
 Buck, Barbara A, sr non-commission investigator, \$52,385
 Buck, Sherri, admin support assistant, \$35,610
 Buckkalew, Emily R, sr social services specialist, \$54,491
 Buckels, Deion, associate social services spec, \$42,818
 Buckley, Sonja, benefit program technician, \$37,682
 Buckley, Tealetha J, administrative support clerk, \$33,914
 Buckner, Risa, benefit program technician, \$37,682
 Budd, Johanne, sr social services specialist, \$56,707
 Budnik, Marjorie J, social services administrator, \$64,828
 Buechter, Carol A, miscellaneous professional, \$23,31/hr
 Buenafior, Sunshine B, youth services worker, \$44,983
 Buersmeyer, Melody A, benefit program specialist, \$43,783
 Buholt, Rose M, benefit program specialist, \$45,330
 Bukaty, Grace F, benefit program supervisor, \$45,006
 Bull, Ashley, associate social services spec, \$42,818
 Bull, Mary A, social services specialist, \$46,539
 Bullock, Sharmain A, benefit program specialist, \$40,935
 Bulluck, Kimberley S, benefit program technician, \$41,615
 Bundy, Susan E, social services administrator, \$64,828
 Buntin, Sabrina M, benefit program specialist, \$40,935
 Buntun, Samantha L, administrative support clerk, \$33,914
 Burchard, Michael D, youth services manager, \$70,657
 Burgess, Darretta, benefit program technician, \$37,682
 Burk, Amy L, benefit program supervisor, \$45,006
 Burk, Scott, benefit program technician, \$37,682
 Burke, Michael, social services worker, \$16,31/hr
 Burke, Shirley A, benefit program supervisor, \$45,006
 Burkemper, Paula, benefit program technician, \$37,682
 Burkett, Adam, benefit program specialist, \$40,935
 Burkhead, Tiletta, benefit program technician, \$37,682
 Burkholder, Katelyn, social services specialist, \$46,539
 Burkholder, Melinda A, benefit program technician, \$38,925
 Burnett, Amy L, social services administrator, \$60,241
 Burnett, Cynthia, benefit program supervisor, \$62,332
 Burnett, Shane A, youth services worker, \$44,983
 Burnham, Amanda M, benefit program technician, \$37,682
 Burns, Debbie J, miscellaneous professional, \$23,91/hr
 Burns, Gabrielle, benefit program technician, \$37,682
 Burns, Geraldyn M, benefit program technician, \$37,682
 Burns, Jodie, benefit program supervisor, \$45,006
 Burns, Kristine L, program specialist, \$54,007
 Burns, Marlena, lead admin support assistant, \$37,884
 Burns, Reginald J, social services assistant, \$36,289
 Burns, Sherry L, educational counselor, \$49,343
 Burrage, Yvonne M, social services specialist, \$46,539
 Burrell, Eva B, admin support assistant, \$35,610
 Burris, Amanda L, sr social services specialist, \$56,707
 Burris, Angela D, social services specialist, \$49,863
 Burris, Nicole, admin support assistant, \$35,610
 Burris, Pamela L, lead admin support assistant, \$37,714
 Burry, Tracy L, staff dev training specialist, \$50,462
 Bursnall, Felicia A, senior accountant, \$64,335
 Burt, Tasha M, benefit program technician, \$37,682
 Burtin, Olivia, associate social services spec, \$42,818
 Burton, Carmen M, lead admin support assistant, \$36,575
 Burton, Evelyn J, benefit program specialist, \$43,783
 Burton, Gloria, admin support assistant, \$35,610
 Burton, Jerica L, social services specialist, \$49,507
 Burton, Kennedy R, miscellaneous technical, \$18,13/hr
 Burton, Marva, benefit program technician, \$37,682
 Burton, Mozella, social services assistant, \$36,289
 Burton, Penny R, benefit program technician, \$37,682
 Burton Severance, Cheri M, social services specialist, \$46,539
 Buscher, Julie, benefit program specialist, \$40,935
 Buse, Melody, social services specialist, \$46,539
 Bush, Clarissa V, special asst professional, \$59,701
 Bush, Jackie L, social services aide, \$16,31/hr
 Bush, Jamie L, social services specialist, \$49,507
 Bush, Timothy, social services assistant, \$36,289
 Bushner, Lori A, registered nurse spec/spv, \$73,019
 Bushong, Tamma R, benefit program technician, \$37,682
 Bussard, Anna M, benefit program specialist, \$40,935
 Bustamante, Venessa, benefit program technician, \$37,682
 Buster, Nicole J, staff dev training specialist, \$50,463
 Butler, Crystal, benefit program specialist, \$40,935
 Butler, Kathryn, benefit program technician, \$37,682
 Butler, Marc, benefit program technician, \$37,682
 Butler, Regina, benefit program specialist, \$43,783
 Butler, Viola J, social services aide, \$16,31/hr
 Button, Geneva F, social services specialist, \$49,507
 Buzzard, Jessica L, social services specialist, \$46,539
 Byars, Kanitha, associate social services spec, \$42,818
 Byas, Keyarra, public health program assoc, \$50,463
 Byers, Tawana, benefit program technician, \$37,682
 Bynum, Lynn R, benefit program technician, \$40,935
 Byous, Courtney, benefit program technician, \$37,682
 Byous, G. R, benefit program technician, \$42,308
 Byrd, Amanda J, sr social services specialist, \$53,553
 Byrd, Anthony, yth svcs specialist, \$47,201
 Byrne, Elizabeth, miscellaneous professional, \$16,31/hr
 Byrne, Lauren, associate social services spec, \$42,818
 Byrne, Megan L, education specialist, \$57,460
 Cadwell, Suzanne L, senior accountant, \$61,595
 Cahalan, Thomas V, yth svcs specialist, \$47,201
 Cailleux, Vincent, associate social services spec, \$42,818
 Cain, James D, staff dev training specialist, \$50,463
 Cain, Keilah C, youth services worker, \$40,776
 Cain, Melissa R, procurement supervisor, \$81,525
 Cain, Shannon N, benefit program technician, \$37,682
 Caldwell, Ronald P, social services aide, \$16,31/hr
 Caldwell, Travis K, youth services worker, \$44,983
 Calhoun, Jennifer R, benefit program supervisor, \$45,006
 Callahan, Hillary N, senior program specialist, \$56,707
 Callihan, Bradley E, social services worker, \$21,39/hr
 Callison, Courtney, benefit program specialist, \$43,783
 Callison, Trisha, accounts assistant, \$40,702
 Calloway, Lisa, benefit program technician, \$42,308
 Calvert, Holly A, social services administrator, \$60,241
 Calvin, Michelle A, social services specialist, \$46,539
 Cameron, Brooklyn M, benefit program technician, \$37,682
 Campbell, Bonnie C, social services specialist, \$49,507
 Campbell, Carrie A, admin support assistant, \$35,610
 Campbell, Gracie L, admin support assistant, \$35,610
 Campbell, Maridy K, benefit program technician, \$37,682
 Campbell, Rachel L, benefit program technician, \$37,682
 Campbell, Regina E, program coordinator, \$67,905
 Campbell, Shartina A, program manager, \$84,612
 Campbell, Shavon G, admin support assistant, \$35,610
 Campbell, Willard J, youth services worker, \$44,983
 Camper, Kimberly S, admin support assistant, \$39,576
 Canania, Cheryl L, benefit program technician, \$37,682
 Cancel-Rodriguez, Eileen, social svcs unit supervisor, \$56,707
 Canda, Adrielle Louise, benefit program technician, \$37,682
 Cantrell, Douglas L, youth services worker, \$44,983
 Cantrell, Stephanie L, benefit program technician, \$37,682
 Cantrell, Tony, benefit program technician, \$37,682
 Cantwell, Bruce A, sr social services specialist, \$56,707
 Caples, Kelly, program coordinator, \$60,241
 Capps, David W, social services specialist, \$50,785
 Capps, Jennifer L, benefit program technician, \$39,576
 Caprigione, Trisha M, program coordinator, \$62,332
 Cardenas, Rhonda, benefit program technician, \$37,682
 Cardinal, Tina, benefit program technician, \$37,682
 Cardwell, Susan E, designated principal asst div, \$115,766
 Carey, Jodi, benefit program technician, \$37,682
 Carey, Linda S, benefit program technician, \$38,925
 Carle, Rachel, associate social services spec, \$42,818
 Carlson, Lance E, youth services worker, \$44,983
 Carlyon, Sarah E, miscellaneous technical, \$18,13/hr
 Carmical, November R, social services specialist, \$49,507
 Carmichael, Heather L, social services worker, \$21,39/hr
 Carmona, Britanni A, social services specialist, \$49,507
 Carnes, Evan, benefit program technician, \$37,682
 Carney, Kerry A, sr social services specialist, \$56,707
 Carpenter, Colton, youth services worker, \$44,983
 Carpenter, Karla R, admin support professional, \$44,673
 Carpenter, Mary K, benefit program technician, \$37,682
 Carpentier, Tracie, youth services worker, \$42,135
 Carr, Dianne M, lead admin support assistant, \$44,715
 Carr, Donald D, designated principal asst dept, \$103,545
 Carr, Felicity, benefit program technician, \$37,682
 Carr, Joshua L, social services specialist, \$49,507
 Carr, Sara, social services specialist, \$46,539
 Carrico, Hannah, research/data analyst, \$54,007
 Carriker, Sara A, sr social services specialist, \$56,707
 Carrington, Dana R, deputy division director, \$90,812
 Carroll, Anderson J, youth services worker, \$44,983
 Carroll, Barbara A, youth services manager, \$61,564
 Carroll, Jennifer L, benefit program specialist, \$43,783
 Carroll, Tabitha, benefit program technician, \$37,682
 Carroll, Zachary, benefit program technician, \$37,682
 Carson, Cassandra, yth svcs specialist, \$47,201
 Carson, Kate A, staff dev training specialist, \$54,007
 Carter, Ann T, lead admin support assistant, \$36,621
 Carter, Dana, education program manager, \$65,000
 Carter, Jacqueline, benefit program technician, \$37,682
 Carter, Janna E, food service worker, \$36,289
 Carter, Jason D, youth services worker, \$44,983
 Carter, Joshua D, associate social services spec, \$42,818

Carter, Kevin T, education specialist, \$47,882
 Carter, Leah K, associate social services spec, \$42,818
 Carter, Maurice, admin support assistant, \$35,610
 Carter, Rebecca J, benefit program sr specialist, \$46,993
 Carter, Sarah E, associate social services spec, \$42,818
 Carter, Tamara S, non-commissioned investigator, \$40,933
 Cartier, Michelle E, legal counsel, \$69,024
 Cartwright, Damon M, social svcs unit supervisor, \$56,707
 Caruthers, Brandi L, accountant manager, \$103,809
 Caruthers, Shawna, benefit program specialist, \$43,783
 Caruthers, Willis, administrative support clerk, \$33,914
 Carver, Donel J, research/data analyst, \$58,515
 Carver, Sally A, social services specialist, \$49,507
 Carver, Vickie S, benefit program technician, \$37,682
 Case, Adam C, benefit program supervisor, \$45,006
 Case, Alessa, benefit program technician, \$37,682
 Case, Christina, social services specialist, \$46,539
 Case, Jennifer J, social svcs unit supervisor, \$58,976
 Case, Jerry L, benefit program technician, \$37,682
 Casey, Brandon J, program specialist, \$54,007
 Casey, Sue, benefit program technician, \$37,682
 Casper-Maynard, Tiffany, youth services worker, \$42,135
 Castanedo, Jennifer M, benefit program technician, \$37,682
 Casteel, Elaine A, program specialist, \$56,707
 Casteel, James, administrative manager, \$73,132
 Castillo, Gillian S, associate social services spec, \$42,818
 Castillo, Loretta D, youth services worker, \$40,776
 Castillo Mora, Maria D, lead admin support assistant, \$37,884
 Castlebury, Christina L, benefit program technician, \$37,682
 Castor, Jami L, sr staff dev training spec, \$56,332
 Catalano, Gina L, social services specialist, \$49,507
 Catchings, Konica K, youth services worker, \$40,776
 Cates, Jeremy I, youth services worker, \$44,983
 Cathcart, Deanna K, benefit program supervisor, \$45,006
 Cato, Mildred, benefit program technician, \$37,682
 Cauble, Rachel, program coordinator, \$60,241
 Casbie, Ashley L, youth services worker, \$44,983
 Cawdron, Kathryn A, rehabilitation coordinator, \$60,019
 Cebreira, Yadira, benefit program technician, \$37,682
 Cecil, Starla J, miscellaneous professional, \$23,911/hr
 Ceplina, Melissa, benefit program technician, \$37,682
 Cepowski, Bertina N, benefit program technician, \$37,682
 Cermak, Blythe S, benefit program specialist, \$40,935
 Chacon, Kimberly, admin support assistant, \$35,610
 Chaidez, Dylan P, benefit program technician, \$37,682
 Chailland, Greg A, program manager, \$84,612
 Chalfant, Angela K, benefit program specialist, \$43,783
 Chalmers, Albert C, benefit program technician, \$37,682
 Chamberlain, Vallorie, benefit program technician, \$39,576
 Chambers, Becky M, social svcs unit supervisor, \$56,707
 Chambers, Carla, benefit program technician, \$37,682
 Chambers, Damon B, yth svcs supervisor, \$52,092
 Chambers, Gia L, youth services worker, \$44,983
 Chambers, Kelsey, social services assistant, \$36,289
 Chambers, Lindsey M, benefit program technician, \$37,682
 Chambers, Natalie, benefit program supervisor, \$45,006
 Chamma, Barbara J, legal assistant, \$41,672
 Chamma, Maher S, accounts supervisor, \$54,279
 Chance, Demetrius, youth services worker, \$42,135
 Chancellor, Jeffrey, benefit program technician, \$37,682
 Chandler, Joyce A, auditor, \$54,007
 Chandler, Krystal, program coordinator, \$60,241
 Chaney, Laura M, benefit program technician, \$44,549
 Chaney, Mykia D, youth services worker, \$44,983
 Chapman, Brittany N, hearings officer, \$68,012
 Chapman, Danielle S, benefit program technician, \$37,682
 Chapman, Kenneth, special asst professional, \$87,585
 Chapman, Rita J, social services specialist, \$49,507
 Chavez, Jesenia, social services assistant, \$36,289
 Chavez-Casias, Kara M, benefit program technician, \$37,682
 Cheek, Torri R, social services specialist, \$49,507
 Cheng, Mei, program specialist, \$54,007
 Childers, Gerald M, benefit program specialist, \$40,935
 Childs, Camille, benefit program supervisor, \$45,006
 Chilton, Joy L, benefit program technician, \$37,682
 Chilton, Kristy, social services specialist, \$50,785
 Chism, Jennifer L, social services administrator, \$73,233
 Chism, Lara V, social svcs unit supervisor, \$56,707
 Chitwood, Danika S, benefit program technician, \$37,682
 Chrisman, Elizabeth, benefit program technician, \$37,682
 Chrisman, Jeremy W, program specialist, \$54,007
 Christian, Sue A, benefit program sr specialist, \$46,993
 Chumbley, Mary A, benefit program technician, \$42,308
 Church, Breita V, associate social services spec, \$42,818
 Church, Lana, benefit program specialist, \$40,935
 Church, Macey, social services assistant, \$36,289
 Cisneros, Angelica, benefit program technician, \$37,682
 Cissell, Matthew, sr rehabilitation specialist, \$48,684
 Clack, Heather, senior accounts assistant, \$43,783
 Clancy, Tina, sr social services specialist, \$53,553
 Clapper, Ellen C, program manager, \$84,612
 Clardy, Rebecca, social services specialist, \$46,539
 Clariday, Sarah E, yth svcs supervisor, \$52,092
 Clark, Craig, social services aide, \$16.31/hr
 Clark, Crystal, benefit program technician, \$37,682
 Clark, Dawn L, benefit program technician, \$37,682
 Clark, Denise L, benefit program technician, \$37,682
 Clark, Devin, benefit program technician, \$37,682
 Clark, Freda M, miscellaneous professional, \$23.91/hr
 Clark, Kathryn A, admin support assistant, \$35,610
 Clark, Kimberly, benefit program technician, \$37,682
 Clark, Kristi L, social services assistant, \$36,289
 Clark, Lane M, youth services worker, \$44,983
 Clark, Lizabeth, benefit program technician, \$37,682
 Clark, Luanne D, benefit program technician, \$37,682
 Clark, Martha S, social services specialist, \$49,507
 Clark, Melinda S, benefit program technician, \$37,682
 Clark, Rebecca, rehabilitation specialist, \$43,783
 Clark, Rose M, benefit program technician, \$37,682
 Clark, Samuel, social services assistant, \$36,289
 Clark, Sarah D, social services specialist, \$49,507
 Clark, Shanora O, food service worker, \$36,289
 Clark, Stacey D, youth services coordinator, \$50,463
 Clark, Suzanne W, benefit program specialist, \$43,783
 Clark, Vanetta D, education specialist, \$51,668
 Clark, William, legal counsel, \$66,851
 Clarkston, Renee B, sr social services specialist, \$56,707
 Clarridge, Amy E, sr social services specialist, \$56,707
 Clayborne, Antoine, benefit program supervisor, \$45,006
 Clayton, Jessica J, social svcs unit supervisor, \$56,707
 Clayton, Martel J, yth svcs supervisor, \$52,092
 Clayton, Matthew R, hearings officer, \$61,687
 Clayton, Nicole D, benefit program technician, \$37,682
 Cleaveland, Andrew, youth services worker, \$44,983
 Clemens, Angel M, social services specialist, \$49,507
 Clements, Robert D, social services specialist, \$49,507
 Clemons, Sharon M, benefit program technician, \$37,682
 Clifton, Lorena, benefit program specialist, \$43,783
 Cline, Nova, benefit program technician, \$37,682
 Clippard, Lori, youth services worker, \$44,983
 Close, Amy D, benefit program supervisor, \$45,006
 Clothier Conway, Chelsea, social services specialist, \$46,539
 Clover, Trisha R, social svcs unit supervisor, \$56,707
 Clutter, Amanda K, senior program specialist, \$60,019
 Clutter, Justin D, special asst professional, \$99,879
 Cmar, Laura, rehabilitation specialist, \$45,330
 Coates, Mitzi J, benefit program specialist, \$40,935
 Coatney, Jade E, social services specialist, \$49,507
 Coats, Hannah M, admin support assistant, \$35,610
 Coats, Keshia, benefit program specialist, \$40,935
 Cobb, Belinda G, admin support assistant, \$35,610
 Cobb, Cory G, research/data analyst, \$54,279
 Cobb, Ronnie L, program specialist, \$54,007
 Cobbs, Ethern E, social svcs unit supervisor, \$56,707
 Cochran, Joy L, benefit program technician, \$37,682
 Cochran, Sherry, social services specialist, \$49,507
 Coe, Rebecca A, sr social services specialist, \$56,590
 Coffelt, Linda K, lead admin support assistant, \$39,566
 Coffey, Karoline J, benefit program technician, \$37,682
 Coffey, Kasey A, social services specialist, \$50,785
 Coke, Destiny, social services specialist, \$46,539
 Colbert, Morgan R, benefit program technician, \$37,682
 Cole, Aubrey N, admin support assistant, \$35,610
 Cole, Debra, benefit program technician, \$37,682
 Cole, Delisal, benefit program technician, \$37,682
 Cole, Jennifer A, sr social services specialist, \$56,707
 Cole, Kayla, program specialist, \$54,007
 Cole, Stacey, social services specialist, \$46,539
 Cole, Whitney M, social svcs unit supervisor, \$56,707
 Coleman, Allison M, admin support assistant, \$35,610
 Coleman, Angela, benefit program technician, \$37,682
 Coleman, Aurora K, benefit program technician, \$37,682
 Coleman, Crystal M, legal counsel, \$90,812
 Coleman, Natausha, social services assistant, \$36,289
 Coleman, Shannon M, benefit program technician, \$37,682
 Coleman, Staci N, sr social services specialist, \$56,707
 Coleman, Terry, benefit program technician, \$37,682
 Coleman, Tracy A, benefit program technician, \$37,682
 Collamore, Jamie, benefit program specialist, \$40,935
 Collier, Tracy, food service worker, \$36,289

Collins, Christine E, benefit program supervisor, \$45,006
 Collins, Lashonda C, benefit program technician, \$37,682
 Collins, Lynette M, benefit program technician, \$37,682
 Collins, Roberta, benefit program technician, \$37,682
 Collins, Sandra L, benefit program technician, \$37,682
 Collins, Stacey E, sr social services specialist, \$53,553
 Collins, Stephanie R, sr social services specialist, \$56,707
 Collins, Tamara A, social services administrator, \$60,241
 Collins, Tammy A, admin support assistant, \$36,378
 Collins, Waunita M, social services specialist, \$49,507
 Collins, Yvette R, social services administrator, \$73,233
 Collison, Hannah M, social services specialist, \$49,507
 Colozza, Jennifer, special asst professional, \$144,797
 Colyott, Christian N, social services specialist, \$49,507
 Combs, Brandy M, admin support assistant, \$35,610
 Combs, Heather, administrative support clerk, \$33,914
 Combs, Mandy, benefit program supervisor, \$45,006
 Comer, Chance, benefit program supervisor, \$45,006
 Comer, Jason E, program manager, \$100,594
 Comfort, Elizabeth A, legal counsel, \$69,026
 Comick, Doris, benefit program supervisor, \$45,006
 Compton, Christina, benefit program technician, \$37,682
 Compton, Jessi L, social svcs unit supervisor, \$56,707
 Compton, Rebecca L, program specialist, \$54,007
 Conaway, Darryl L, youth services worker, \$44,983
 Conklin, Amber, benefit program technician, \$37,682
 Conley, Lekita A, youth services manager, \$61,564
 Conn, Malinda B, social services specialist, \$49,507
 Connell, Kelly A, special asst professional, \$76,718
 Connelly, Alisa K, legal counsel, \$66,851
 Conner, Kimberly J, benefit program specialist, \$43,783
 Conner, Lori, benefit program specialist, \$40,935
 Conner, Melissa D, social svcs unit supervisor, \$56,707
 Conner, Milenda, benefit program specialist, \$43,783
 Conner, Sarah E, social svcs unit supervisor, \$56,707
 Connors, Jasmine, associate social services spec, \$44,250
 Constant, Sarah E, sr social services specialist, \$54,929
 Conway, Nichole M, program manager, \$92,228
 Conway, Ryan, special asst professional, \$85,179
 Cook, Carl, youth services worker, \$42,135
 Cook, Jennifer D, benefit program specialist, \$40,935
 Cook, Joanie B, research/data analyst, \$57,470
 Cook, Katherine M, benefit program specialist, \$43,783
 Cook, Samantha N, special asst professional, \$99,880
 Cook, Spring S, social services administrator, \$60,241
 Cook, Stephanie, benefit program technician, \$37,682
 Cookson, Christy, benefit program technician, \$37,682
 Cooley, Julia L, benefit program specialist, \$40,935
 Cooper, Diane M, sr social services specialist, \$59,149
 Cooper, Holly, benefit program technician, \$37,682
 Cooper, Kayla, benefit program technician, \$37,682
 Cooper, Kimberly D, social services specialist, \$49,507
 Cooper, Latosha, youth services worker, \$42,135
 Cooper, Lisa D, benefit program technician, \$37,682
 Cooper, Mary M, education specialist, \$57,460
 Cooper, Sandhya C, benefit program technician, \$37,682
 Cooper, Stacey L, miscellaneous technical, \$18,13/hr
 Cooper, Tanya R, staff dev training specialist, \$50,463
 Cooperman, Krista L, sr rehabilitation specialist, \$48,684
 Coots, Brenda L, youth services worker, \$46,993
 Copas Hunt, Jennifer N, benefit program technician, \$37,682
 Copeland, Kara, admin support professional, \$42,313
 Corcimiglia, Angela D, social svcs unit supervisor, \$56,707
 Cordell, Dana A, benefit program technician, \$37,682
 Cordero, Hector, youth services worker, \$40,776
 Cordonnier, Michelle R, benefit program supervisor, \$45,006
 Cordry, Annie A, sr staff dev training spec, \$54,279
 Corley, Danielle N, deputy division director, \$103,545
 Cornelsen, Tabitha, benefit program technician, \$37,682
 Cornelison, Penny S, lead admin support assistant, \$44,715
 Cornelius, Mary B, social svcs unit supervisor, \$56,707
 Cornwell, Myra, miscellaneous technical, \$18,13/hr
 Corpening, Candy S, benefit program technician, \$39,576
 Costello, Asia, benefit program technician, \$37,682
 Costello, Kayla L, social services assistant, \$36,289
 Cotton, Renee A, miscellaneous professional, \$19,57/hr
 Cotton, Sagrario E, social services specialist, \$49,507
 Coulter, Heather M, benefit program supervisor, \$45,006
 Council, Jessica M, benefit program specialist, \$40,935
 Courtney, Ashley O, social services specialist, \$49,507
 Courtois, Riley, benefit program technician, \$37,682
 Couzens, Somer, benefit program technician, \$37,682
 Cowan, Deborah, benefit program technician, \$37,682
 Cowell, Nicole, benefit program technician, \$37,682
 Cox, Ashli D, sr social services specialist, \$56,707
 Cox, Beth A, benefit program supervisor, \$49,537
 Cox, Delana C, associate social services spec, \$42,818
 Cox, Tamara D, admin support assistant, \$35,610
 Cox, Tiffany H, benefit program technician, \$37,682
 Crabtree, Jamie, benefit program specialist, \$40,935
 Crader, Mary T, benefit program technician, \$37,682
 Craft, Jessica M, program specialist, \$54,007
 Craig, Alissa, associate social services spec, \$42,818
 Craig, Heather M, social services specialist, \$49,507
 Craig, Madelyn, special asst office & clerical, \$55,060
 Craig, Michael N, admin support professional, \$54,007
 Craig, Valerie, social services specialist, \$49,507
 Craig, Victoria S, benefit program technician, \$37,682
 Craigmyle, Mary K, lead admin support assistant, \$38,184
 Crain, Kenneth R, auditor, \$57,536
 Cramer, Laura, sr social services specialist, \$53,553
 Crandall, Kerl J, benefit program specialist, \$40,935
 Crane, Delia M, yth svcs specialist, \$47,201
 Crane, Hollie C, social services specialist, \$50,785
 Cravens-Purl, Crystal G, sr social services specialist, \$56,707
 Crawford, Barbara R, social services specialist, \$49,507
 Crawford, Brooklyn, associate social services spec, \$42,818
 Crawford, Danielle, benefit program technician, \$37,682
 Crawford, Deann M, social services specialist, \$49,507
 Crawford, Deardra E, youth services worker, \$44,983
 Crawford, John, benefit program technician, \$37,682
 Crawford, Lisa J, special asst professional, \$86,694
 Crea, Jessica D, social services specialist, \$46,539
 Creager, Brandon, benefit program technician, \$37,682
 Creagh, Amber M, social services worker, \$21,39/hr
 Creed, Aaron W, youth services manager, \$61,564
 Creek, Demi, benefit program technician, \$37,682
 Creek, Melissa A, program specialist, \$54,007
 Crescenzo, John L, social services specialist, \$49,507
 Cresswell, Janna S, benefit program technician, \$37,682
 Crick, Andrew S, associate social services spec, \$42,818
 Criddle, Harley R, social services specialist, \$49,507
 Criglar, Shaylia L, social services assistant, \$36,289
 Crimm, Sharkura K, benefit program supervisor, \$54,007
 Cringan, Kloe A, social services specialist, \$46,539
 Crist, Ryan, benefit program technician, \$37,682
 Criswell, Erika F, benefit program specialist, \$43,783
 Crites, John T, education specialist, \$57,460
 Crittenden, Hunter, benefit program supervisor, \$45,006
 Crocker, Kathleen R, lead admin support assistant, \$36,621
 Crocker, Nancy J, program coordinator, \$64,863
 Crocker, Robert T, education specialist, \$57,460
 Crogier, Tiffany R, social services specialist, \$49,863
 Crome, Wendy D, social services specialist, \$49,507
 Cronin, Savannah S, social svcs unit supervisor, \$56,707
 Cronkleton-Kidd, Sarah, social services specialist, \$46,539
 Cropp, Rhonda, miscellaneous technical, \$18,13/hr
 Crosby, Katelyn, social services specialist, \$46,539
 Crosby, Zane H, youth services worker, \$42,135
 Cross, Bobbiejene S, social services specialist, \$49,507
 Cross, Patrisha R, benefit program specialist, \$40,935
 Cross, Rosanna, sr staff dev training spec, \$58,515
 Cross, Lonnie Jr, associate social services spec, \$42,818
 Crothers, Kiera, benefit program technician, \$37,682
 Crouse, Rebecca L, social services assistant, \$36,289
 Crow, Lisa A, program coordinator, \$60,241
 Crowe, Sara D, social services specialist, \$49,507
 Crowe, Wanda, senior accountant, \$64,335
 Crowley, Sarah Y, program coordinator, \$60,241
 Crowley-Routh, Kelly, legal counsel, \$69,024
 Crucani, Damon W, sr social services specialist, \$56,707
 Crumbliss, D A, deputy state dept director, \$142,825
 Crump, Marissa K, special asst office & clerical, \$55,060
 Crump, Melissa, benefit program supervisor, \$45,006
 Crutcher, Ashley N, social services worker, \$21,39/hr
 Crutchfield, Amanda N, benefit program supervisor, \$45,006
 Cuellar, Orel, benefit program technician, \$37,682
 Cullen, David, benefit program supervisor, \$45,006
 Culpepper, Cordelia C, benefit program technician, \$37,682
 Cummings, Cassandra L, social services specialist, \$46,539
 Cummings, Norvell, benefit program specialist, \$40,935
 Cunningham, Alyssa S, social services specialist, \$49,507
 Cunningham, Danielle R, senior accountant, \$64,335
 Cunningham, Juanita, benefit program technician, \$37,682
 Cuppy, Tara G, benefit program specialist, \$40,935
 Curd, Christie, benefit program technician, \$37,682
 Cure, Heather M, social services specialist, \$49,507
 Curnutt, Katrina J, benefit program technician, \$37,682
 Curnutte, Christie M, social services specialist, \$50,785
 Curry, Anita, admin support assistant, \$35,610

Curry, Elizabeth M, program coordinator, \$60,241
 Curry, Esther R, administrative support clerk, \$33,914
 Curry, Rachelle D, social services administrator, \$60,241
 Curtis, Gunner, benefit program technician, \$37,682
 Curtis, Leanna J, benefit program technician, \$37,682
 Curtis, Marcia, benefit program technician, \$37,682
 Curtis, Misty L, social services specialist, \$49,507
 Custer, Patricia, program coordinator, \$67,552
 Cypret, Terri, benefit program specialist, \$43,783
 Daffron-Fugett, Tina, benefit program technician, \$37,682
 Dahn, Sherry D, benefit program technician, \$42,308
 Dailey, Shawnda, social services assistant, \$36,289
 Dale, Anna, benefit program technician, \$37,682
 Dale, Hannah M, youth services worker, \$44,983
 Dale, Paula, benefit program technician, \$37,682
 Dale, Sandy, benefit program specialist, \$40,935
 Dalton, Alisha N, yth svcs specialist, \$47,201
 Dalton, Cynthia L, benefit program technician, \$37,682
 Dalton, Fellicia, admin support assistant, \$35,610
 Dalton, Michele A, social services specialist, \$49,507
 Dalton, Robin L, benefit program technician, \$37,682
 Daly, Mark A, social services specialist, \$49,507
 Daly, Nina, social services specialist, \$50,785
 Dames, Michelle E, lead admin support assistant, \$37,153
 Damron, Arlene S, accountant manager, \$103,545
 Danforth, Elizabeth A, social services specialist, \$49,507
 Dangbar, Ashley, benefit program supervisor, \$45,006
 Daniel, Ruby, admin support assistant, \$43,513
 Daniel Powell, Marty L, social services worker, \$21,39/hr
 Daniels, Freida L, admin support assistant, \$35,610
 Daniels, Sarah K, social svcs unit supervisor, \$56,707
 Danner, Jennifer, benefit program technician, \$37,682
 Dansby, Shonnie P, sr social services specialist, \$53,553
 Danysh, Christina, food service worker, \$36,289
 Darby, Caitlin S, rehabilitation associate, \$34,712
 Darden, Lisa R, administrative support clerk, \$33,914
 Darnel, Casey D, sr non-commission investigator, \$52,385
 Daskalakis, Alexander N, designated principal asst div, \$105,275
 Daugherty, Cassie, benefit program technician, \$37,682
 Davenport, Alexis M, benefit program technician, \$37,682
 Davenport, Chad D, social services aide, \$16.31/hr
 Daves Huey, Robinn C, social services specialist, \$49,507
 Davey, Joanne L, benefit program technician, \$37,682
 Davidson, Angela M, senior accounts assistant, \$43,783
 Davidson, Cinnamon, benefit program technician, \$39,576
 Davidson, Jesse B, social services specialist, \$49,507
 Davidson, Michelle M, social services specialist, \$49,507
 Davies, Alina, associate social services spec, \$42,818
 Davies, Ann M, benefit program technician, \$42,308
 Davila, Amy N, social svcs unit supervisor, \$56,707
 Davis, Amber, benefit program technician, \$37,682
 Davis, Amy S, benefit program technician, \$37,682
 Davis, Brandy, benefit program specialist, \$43,783
 Davis, Cassandra S, social services aide, \$16.31/hr
 Davis, Deanna J, youth services worker, \$44,983
 Davis, Debora L, benefit program technician, \$37,682
 Davis, Dustin, benefit program technician, \$37,682
 Davis, Elke, benefit program technician, \$37,682
 Davis, Erica, benefit program technician, \$37,682
 Davis, Faydreia D, program coordinator, \$60,241
 Davis, Jasmine, social services assistant, \$36,289
 Davis, Jina D, assoc research/data analyst, \$43,783
 Davis, Karen, social services assistant, \$36,289
 Davis, Karen, benefit program technician, \$37,682
 Davis, Ki-Yonna L, legal assistant, \$41,672
 Davis, Kimberly, benefit program technician, \$37,682
 Davis, Kyle D, benefit program specialist, \$43,783
 Davis, Latanya Y, benefit program specialist, \$43,783
 Davis, Leonna L, social svcs unit supervisor, \$56,707
 Davis, Luke, sr commissioned investigator, \$52,385
 Davis, Melanie A, program specialist, \$54,007
 Davis, Melinda J, sr social services specialist, \$53,553
 Davis, Melissa J, social svcs unit supervisor, \$56,707
 Davis, Nancy D, benefit program technician, \$37,682
 Davis, Paulette D, yth svcs supervisor, \$52,092
 Davis, Rachel L, social services specialist, \$46,539
 Davis, Rochelle L, special asst office & clerical, \$52,333
 Davis, Ryan W, benefit program specialist, \$40,935
 Davis, Shana M, social services specialist, \$50,785
 Davis, Sherry L, sr non-commission investigator, \$52,385
 Davis, Shomica L, social svcs unit supervisor, \$56,707
 Davis, Stacey J, youth services manager, \$70,657
 Davis, Stacy L, benefit program supervisor, \$45,006
 Davis, Stormy F, benefit program supervisor, \$45,006
 Davis, Terra M, associate social services spec, \$42,818
 Davis, Tiffany M, benefit program technician, \$37,682
 Davis, Tonette, benefit program specialist, \$43,783
 Davis, Victoria, benefit program technician, \$37,682
 Davison, Rebecca, benefit program technician, \$37,682
 Davolt, Shelly A, admin support professional, \$42,313
 Dawe, Adrian L, social services assistant, \$36,289
 Dawes, Madison M, social services assistant, \$36,289
 Dawson, Gregory B, social services specialist, \$49,507
 Day, Alvera D, yth svcs specialist, \$47,201
 Day, Beverly R, registered nurse, \$67,797
 Day, Jennifer A, benefit program technician, \$37,682
 Day, Kyndra, benefit program technician, \$37,682
 De La Rosa Gonzalez, Mayra, benefit prgm tech, \$37,682
 Dean, Abigail, benefit program technician, \$37,682
 Dean, Cassie, benefit program technician, \$37,682
 Dean, Kwajalyn J, social services aide, \$16.31/hr
 Dean, Mary K, social services specialist, \$49,507
 Dearing-Buehrer, Kellie D, social services worker, \$21.39/hr
 Deatherage, Amber M, benefit program supervisor, \$45,006
 Deboer, Jody L, youth services manager, \$70,657
 Deckard, Crystal M, social services administrator, \$64,828
 Deckard, Julie, lead admin support assistant, \$38,488
 Decker, Elizabeth, benefit program technician, \$37,682
 Decker, John A, social services specialist, \$46,539
 Decker, Kenneth, social services specialist, \$46,539
 Dedmon, Christine M, social services aide, \$16.31/hr
 Deems, Madison D, youth services worker, \$44,983
 Deems, Randy P, youth services worker, \$42,135
 Degraffenreid, Danielle, benefit program technician, \$37,682
 Degroff, Kari J, admin support assistant, \$35,610
 Dehart, Johanna G, sr social services specialist, \$56,707
 Deken, David A, youth services worker, \$44,983
 Del Percio, Marc M, benefit program technician, \$37,682
 Del Rio, Sierra N, social services specialist, \$49,507
 Delaney, Charles, sr social services specialist, \$54,491
 Delecaris, Maria, benefit program technician, \$37,682
 Deleeuw, Joshua, legal counsel, \$69,024
 Dellino, Deanna J, benefit program technician, \$37,682
 Dement, Tarah A, benefit program technician, \$37,682
 Denham, Amanda, sr social services specialist, \$56,707
 Denk, Rhonda L, benefit program supervisor, \$45,006
 Denkler, Jennifer R, admin support professional, \$42,313
 Dennison, Theresa L, social services specialist, \$50,785
 Denton, Shyanne N, benefit program technician, \$37,682
 Deronde, Teena L, social services specialist, \$46,539
 Desanto, Catherine J, social services specialist, \$49,507
 Deshurley, Madison, benefit program technician, \$37,682
 Desoe, Janeen, youth services worker, \$42,135
 Detmer, Kristine S, sr social services specialist, \$53,553
 Detwiler-Gall, Jamie, benefit program technician, \$37,682
 Devereaux, Laura A, youth services worker, \$42,135
 Dial, Beth, program coordinator, \$60,241
 Dial, Schannon L, yth svcs specialist, \$47,201
 Diaz, Nickolas J, associate social services spec, \$42,818
 Dick, Anginette, program manager, \$84,612
 Dick, Randy D, social svcs unit supervisor, \$56,707
 Dickens, Audra A, benefit program technician, \$37,682
 Dickerson, Jennifer, social services assistant, \$36,289
 Dickey, Deborah L, research/data assistant, \$40,935
 Dickey, Lindsey, benefit program technician, \$37,682
 Dickey, Shelby J, sr social services specialist, \$53,553
 Dickey, Tammy R, social services specialist, \$49,507
 Dickinson, Mary P, social services specialist, \$50,785
 Dickneite, Briana, admin support professional, \$42,313
 Dieckhoff, Jeffrey C, benefit program associate, \$36,482
 Diedrich, Leslie K, yth svcs specialist, \$47,201
 Dierker, Halilee E, associate social services spec, \$42,818
 Dierker, Stephanie I, social services administrator, \$60,241
 Diffey, John M, youth services coordinator, \$52,468
 Dikomite, Elizabeth, social services specialist, \$46,539
 Dill, Samantha J, social svcs unit supervisor, \$56,707
 Dillane, Michael J, senior accounts assistant, \$43,783
 Dillard, Debra, program specialist, \$54,007
 Dillon, Erica, benefit program specialist, \$42,308
 Dillon, Tracie, benefit program technician, \$37,682
 Dinkins, Marsha L, miscellaneous professional, \$30.41/hr
 Dinwiddie, Kathryn M, program manager, \$87,584
 Dinwiddie, Kimberly D, social services specialist, \$50,785
 Dinwiddie, Sharmaine, benefit program technician, \$37,682
 Distler, Whitney, program specialist, \$54,007
 Divine, Michael P, youth services coordinator, \$50,463
 Dixon, Drevante J, yth svcs supervisor, \$52,092
 Dixon, Jennifer L, human resources assistant, \$43,783
 Dixon, Michelle L, social services administrator, \$60,241
 Dixon, Ronald L, vocational edn instructor, \$51,170

Dobbins, Desirae L, benefit program technician, \$38,853
 Dobbs, Sonja, benefit program technician, \$37,682
 Dodd, Danielle, legal counsel, \$85,181
 Dodge, Amy, associate social services spec, \$44,250
 Dodson, Terri, benefit program specialist, \$43,783
 Dodson, Tommy W, program coordinator, \$60,241
 Dolan, Lucinda K, sr social services specialist, \$57,729
 Dollins, Angela M, youth services worker, \$44,983
 Dolor, Dupree A, youth services worker, \$44,983
 Dominique, Jennifer L, benefit program specialist, \$43,783
 Donelson, Donna, benefit program technician, \$37,682
 Donnell, Natalie N, staff dev training specialist, \$52,385
 Donoho, Dawn M, social services specialist, \$46,539
 Donovan, Brian T, social services specialist, \$46,539
 Donovan, Rita L, program coordinator, \$60,241
 Dooley, Marilyn L, benefit program technician, \$37,682
 Dotson, Autry A, miscellaneous professional, \$19,57/hr
 Dougan, Gayle M, program specialist, \$54,007
 Douglas, Lourdes M, youth services worker, \$44,983
 Douglas, Phoebe, benefit program technician, \$37,682
 Douglas, Sarah L, benefit program technician, \$37,682
 Douglas, Shelby M, social services specialist, \$49,507
 Douglas, Stephanie L, benefit program technician, \$41,615
 Douglas, Tamara O, yth svcs specialist, \$47,201
 Douglas, Virginia, benefit program technician, \$37,682
 Dovin, Amanda, rehabilitation specialist, \$43,783
 Dowd, Kimberly, program coordinator, \$61,595
 Dowden, Victoria, benefit program technician, \$37,682
 Dowling, Mary A, admin support assistant, \$38,837
 Downey, Laura E, benefit program technician, \$37,682
 Doyle, Charles, admin support assistant, \$35,610
 Doza, Joseph M, social services aide, \$16,31/hr
 Drake, Caitlyn A, youth services worker, \$44,983
 Drake, Pamela S, social services administrator, \$64,828
 Drake, Rhonda K, education specialist, \$57,460
 Drake, Tricia N, social services specialist, \$46,539
 Draper, Patricia K, social svcs unit supervisor, \$56,707
 Draude, James F, social services aide, \$16,31/hr
 Dresner, Jessica E, deputy division director, \$126,000
 Driskell, Kathleen L, benefit program specialist, \$43,783
 Driver, Dena D, social services specialist, \$63,207
 Duane, Marissa A, social svcs unit supervisor, \$56,707
 Dubach, Karen R, administrative support clerk, \$33,914
 Dubinsky, Jessica R, benefit program technician, \$37,682
 Dubois, Jennifer, benefit program technician, \$37,682
 Ducich, Valynda M, benefit program specialist, \$43,783
 Duckworth, Jasmine C, social services specialist, \$46,539
 Dudley, Aubren D, social services specialist, \$49,507
 Dudley, Yolanda A, miscellaneous technical, \$18,13/hr
 Duengel, Morgan, benefit program specialist, \$40,935
 Duenne, Christopher R, social services specialist, \$49,507
 Dueswell, Carissa A, administrative manager, \$64,863
 Duffield, Jessica E, education specialist, \$57,460
 Duffin, Tammy L, youth services worker, \$44,983
 Dufour, Niko, benefit program technician, \$37,682
 Dugan, Allison M, lead admin support assistant, \$41,615
 Dugovic, Arthur L, youth services worker, \$44,983
 Duke, Cindy L, benefit program technician, \$37,682
 Duke, Jansen D, staff dev training specialist, \$51,446
 Dumers, Deana A, admin support professional, \$48,684
 Dump, Sarah M, social services specialist, \$50,785
 Dunbar, Stacie, benefit program technician, \$37,682
 Duncan, Erin T, social services specialist, \$49,507
 Duncan, Heather D, benefit program technician, \$37,682
 Duncan, Jessica M, benefit program technician, \$37,682
 Duncan, Marcie A, benefit program sr specialist, \$46,993
 Duncan Barnett, Christina G, special asst professional, \$94,748
 Dunham, Shannon, program specialist, \$54,007
 Dunigan, Caitlyn, social services specialist, \$46,539
 Dunkin, Michael A, yth svcs specialist, \$47,201
 Dunlap, Angela L, lead admin support assistant, \$37,593
 Dunlap, McKenzie N, social services specialist, \$49,507
 Dunmire, Geoffrey, senior accounts assistant, \$43,783
 Dunmire, Janet, associate social services spec, \$42,818
 Dunn, Amy J, social svcs unit supervisor, \$56,707
 Dunn, Amy J, social services worker, \$21,39/hr
 Dunn, Jason W, yth svcs specialist, \$46,866
 Dunn, Jennifer, benefit program technician, \$37,682
 Dunn, Melissa, benefit program technician, \$37,682
 Dunn, Taylor N, program specialist, \$54,007
 Dunning, Cynthia L, benefit program technician, \$37,682
 Durham, Brittany N, sr social services specialist, \$56,707
 Durham, Jennifer, lead admin support assistant, \$36,621
 Durland, Rachael R, social services specialist, \$50,785
 Durocher, Elena M, miscellaneous technical, \$18,13/hr
 Dutcher, Hayley A, program specialist, \$54,007
 Dutton, Melissa A, admin support assistant, \$35,610
 Duvall, Grace C, social services specialist, \$49,507
 Duver, Medjine, benefit program technician, \$37,682
 Dvorak, Lorna, rehabilitation associate, \$34,712
 Dworaczyk, Jamie, benefit program technician, \$37,682
 Dye, Kyla, benefit program technician, \$37,682
 Dyer, Methel S, social services specialist, \$46,539
 Dykes, Ashlee, benefit program technician, \$37,682
 Dykes, Jeff L, staff dev training specialist, \$50,463
 Dyle, Timothy R, benefit program technician, \$37,682
 Eador, Hannah, benefit program technician, \$37,682
 Eaglen, Kylee M, admin support assistant, \$37,390
 Eaker, Ruth, staff dev training specialist, \$50,463
 Eakins, Tracy, benefit program technician, \$37,682
 Earls, Danielle C, benefit program supervisor, \$45,006
 Earls, Shanna M, benefit program technician, \$37,682
 Earnheart, Dakota M, social services specialist, \$49,507
 Easley, Madison, miscellaneous technical, \$18,13/hr
 Eason, Taylor, benefit program specialist, \$40,935
 Easter, Richard B, sr non-commission investigator, \$52,385
 Eastman-Stevens, Ginnifer B, assoc social services spec, \$42,818
 Eaton, Jenna N, social services assistant, \$36,289
 Eaton, Tanya I, sr social services specialist, \$53,553
 Eberle, Jessie, benefit program technician, \$37,682
 Ebersold, Danny, benefit program technician, \$37,682
 Ebert, Phyllis, benefit program technician, \$37,682
 Ebrite, De Ann, program coordinator, \$60,241
 Eck, Cheryl A, admin support assistant, \$35,610
 Eckert, Gabriel P, associate social services spec, \$42,818
 Eckhoff, Addison L, benefit program technician, \$37,682
 Eckhoff, Jennifer L, social svcs unit supervisor, \$56,707
 Eckhoff, Lori A, social services specialist, \$46,539
 Eckler, Ashley A, social services specialist, \$49,507
 Eckler, Marianne, benefit program technician, \$37,682
 Eckles, Baylee N, social services worker, \$21,39/hr
 Edgeston, Karen, benefit program specialist, \$44,549
 Edgin, Melissa L, benefit program supervisor, \$45,006
 Edmonds, Melinda E, benefit program technician, \$37,682
 Edson, Abigail, social services specialist, \$46,539
 Edwards, Allison P, human resources assistant, \$43,783
 Edwards, Alyssa, benefit program technician, \$37,682
 Edwards, Claudia M, benefit program technician, \$41,615
 Edwards, Kenneth L, benefit program sr specialist, \$55,293
 Edwards, Macie, miscellaneous professional, \$16,31/hr
 Edwards, Tammie M, social services specialist, \$49,507
 Eggen, Jakeb P, procurement analyst, \$46,993
 Eggen, Nickolas E, senior accounts assistant, \$43,783
 Egger, Jennifer K, associate social services spec, \$42,818
 Eggers, Teri A, benefit program supervisor, \$45,006
 Eggert, Hannah, social services specialist, \$49,863
 Ehlers, Alinea A, benefit program technician, \$37,682
 Ehmler, Christina, administrative support clerk, \$33,914
 Ehrhardt, Ellen A, research/data analyst, \$55,291
 Ehrhardt, Lisa, benefit program technician, \$37,682
 Eichhorn, Pamela, admin support assistant, \$35,610
 Eisle, Kyrle S, associate social services spec, \$42,818
 Eisle, Stephanie, lead admin support assistant, \$37,329
 Ekrem, Kristen N, social services assistant, \$36,289
 Ekwoadum, Ifechukwu J, youth services manager, \$56,206
 Elam, Toni, social services assistant, \$36,289
 Elbreki, Raphael E, social services specialist, \$46,539
 Elder, Anastasia M, admin support assistant, \$37,390
 Eldred, Joseph P, education specialist, \$57,460
 Eleby, Kenyatta L, social services administrator, \$73,233
 Elfrank, Nancy, benefit program technician, \$37,682
 Elge, Elizabeth V, social services specialist, \$49,507
 Elkins, Brandy, benefit program technician, \$37,682
 Ellebracht, Nathan A, benefit program technician, \$37,682
 Eller, Elizabeth M, social services specialist, \$50,785
 Ellington, Mark E, program manager, \$78,359
 Elliott, Danielle K, benefit program technician, \$37,682
 Elliott, Sherry S, admin support assistant, \$37,390
 Elliott, Tonya S, benefit program specialist, \$43,783
 Elliott, Twilla, lead admin support assistant, \$37,884
 Ellis, Amanda I, sr social services specialist, \$53,553
 Ellis, Andrea, benefit program supervisor, \$45,006
 Ellis, Felicia R, benefit program technician, \$37,682
 Ellis, Haley, benefit program technician, \$37,682
 Ellis, Yvonne, benefit program specialist, \$40,935
 Ellis-Harris, Tanya, benefit program technician, \$37,682
 Ellison, Amber D, benefit program technician, \$37,682
 Ellison, Patrick, special asst office & clerical, \$57,099
 Elliston, Jane, associate social services spec, \$44,250
 Elmore, Allyssa L, sr social services specialist, \$56,707

Elmore, Mary, social services assistant, \$36,289
 Elrod, Dirk B, procurement supervisor, \$81,525
 Elsenraat, Chelsey M, social svcs unit supervisor, \$56,707
 Elston, Alexis, benefit program technician, \$37,682
 Emde, Ryan A, youth services worker, \$44,983
 Emejuobi, Sa'raia, social services specialist, \$49,863
 Emerson, Amy M, benefit program technician, \$39,576
 Emerson, Derek B, benefit program technician, \$37,682
 Emerson, Stacy A, social svcs unit supervisor, \$56,707
 Emert, Michael A, social svcs unit supervisor, \$56,707
 Emery, Maxwell G, benefit program associate, \$36,482
 Emery, Sherri M, program specialist, \$54,007
 Emery, Sophie F, social services specialist, \$49,507
 Emmerich, Francine, admin support assistant, \$35,610
 Emmons, Jennifer N, social svcs unit supervisor, \$56,707
 Encarnacion, Felecia, social services specialist, \$49,507
 Endicott, Victoria L, staff dev training specialist, \$50,463
 Engel, Thomas F, benefit program technician, \$46,169
 Engelhardt, Drake, benefit program technician, \$37,682
 Engelhardt, Velvet A, benefit program technician, \$37,682
 Engelhart, Rose M, benefit program technician, \$42,308
 English, Belinda J, benefit program specialist, \$43,783
 Ennis, Brooke, sr social services specialist, \$53,553
 Epling, Thomas H, program specialist, \$54,007
 Epperson, Adrienne D, benefit program specialist, \$43,783
 Epperson, Mary A, benefit program technician, \$37,682
 Erickson, Chana D, social services specialist, \$49,507
 Ermitano, Vanessa M, lead admin support assistant, \$44,715
 Ernst, Shannon, program specialist, \$54,007
 Ermwall, Eric, benefit program technician, \$37,682
 Ermwall, John, benefit program technician, \$37,682
 Ervin, Mercedes E, social services assistant, \$36,289
 Escobar, Amber J, yth svcs supervisor, \$48,684
 Escobedo, Lorelei G, social services specialist, \$49,507
 Espinoza, Sandra, benefit program technician, \$37,682
 Essary, Bonita J, benefit program specialist, \$43,783
 Essary, Michelle D, benefit program specialist, \$46,993
 Esser, Tiffany L, benefit program technician, \$37,682
 Estraca, Stefanie A, benefit program supervisor, \$45,006
 Estrada, Joanna H, benefit program associate, \$36,482
 Estrada, Natalie A, yth svcs specialist, \$47,201
 Estrada Villalba, Marcos, social services assistant, \$36,289
 Estridge, Elizabeth A, benefit program technician, \$37,682
 Ethington, Kaitlyn M, human resources assistant, \$43,783
 Etter, Lisa A, sr social services specialist, \$53,325
 Eubank, Arizona, benefit program technician, \$37,682
 Evans, Anita G, social services aide, \$16,31/hr
 Evans, Anita G, food service worker, \$18,144
 Evans, Cathi, benefit program technician, \$37,682
 Evans, Cynthia M, benefit program technician, \$37,682
 Evans, David A, benefit program supervisor, \$45,006
 Evans, Elyse, miscellaneous professional, \$16.31/hr
 Evans, Kim R, division director, \$130,549
 Evans, Lisa, benefit program technician, \$37,682
 Evans, Maria, benefit program technician, \$37,682
 Evans, Michelle L, social services specialist, \$49,507
 Evans, Tara D, social services assistant, \$36,289
 Evans, Tayte E, benefit program technician, \$37,682
 Evans, Terry M, youth services worker, \$44,983
 Evans, Tiffany L, program coordinator, \$60,241
 Evans, Tina, social services assistant, \$36,289
 Evans, Toni L, social svcs unit supervisor, \$56,707
 Everitt, Constance, benefit program technician, \$37,682
 Evers, Heather E, admin support professional, \$42,313
 Evers, Malissa, benefit program specialist, \$43,783
 Ewing, Casey, benefit program technician, \$37,682
 Ewing, Shannon R, benefit program technician, \$39,576
 Faddisi, Clifford B, hearings officer, \$68,012
 Fagan, Melissa, benefit program technician, \$37,682
 Fahrendorf, Amanda S, benefit program sr specialist, \$59,408
 Faire, Amber L, social services specialist, \$46,539
 Falter, Katrina A, program specialist, \$54,007
 Fancher, Angela K, benefit program supervisor, \$45,006
 Farley, Amanda, benefit program sr specialist, \$46,993
 Farmer, Jasmine K, yth svcs specialist, \$47,201
 Farmer, Samantha R, social svcs area supervisor, \$60,241
 Farnsworth, Nichole D, administrative support clerk, \$33,914
 Farris, Courtney, benefit program technician, \$37,682
 Farris, Jessica, benefit program technician, \$37,682
 Farris, Madalyn M, accountant, \$45,330
 Farris, Marsha A, administrative support clerk, \$33,914
 Farris, Mikayla, legal assistant, \$41,674
 Farrow, Samantha L, lead admin support assistant, \$37,153
 Faucett, Jessica, admin support assistant, \$35,610
 Faucett, Mary F, sr social services specialist, \$56,707
 Faul, Donna A, sr social services specialist, \$53,553
 Faulkner, Samantha J, social services specialist, \$49,507
 Fazenbaker, Camilla S, benefit program technician, \$37,682
 Fees, Kalyne, benefit program specialist, \$40,935
 Fehr, Ronald J, benefit program technician, \$37,682
 Fehring, Megan J, benefit program technician, \$37,682
 Feldman, Jill D, benefit program technician, \$37,682
 Fels, Susan L, sr social services specialist, \$54,491
 Feltner, Margaret E, assoc research/data analyst, \$43,783
 Fennell, Latricia T, benefit program specialist, \$43,783
 Fenske, Donna M, miscellaneous professional, \$43.48/hr
 Fenske, Laura M, benefit program specialist, \$40,935
 Ferendo, Lindsey L, benefit program technician, \$37,682
 Ferguson, Brian J, benefit program technician, \$37,682
 Ferguson, Charlecia, benefit program specialist, \$43,783
 Ferguson, Jamie S, benefit program technician, \$37,682
 Ferguson, Penny S, social services specialist, \$49,507
 Fernandez, Miguel A, social services specialist, \$46,539
 Ferrari, Richard S, social services worker, \$21.39/hr
 Ferrari, Richard S, special asst professional, \$68,481
 Ferrell, Andrea L, admin support assistant, \$35,610
 Ferrell, Mark K, program coordinator, \$60,241
 Ferrell, Nancy S, benefit program technician, \$37,682
 Fessenden, Hilary A, sr social services specialist, \$53,553
 Feth, Jessica L, social services worker, \$21.39/hr
 Ficker, Mary A, social services worker, \$21.39/hr
 Fidler, Jillian M, benefit program specialist, \$43,783
 Fields, Cassandra M, benefit program technician, \$37,682
 Fields, Chondeice D, youth services manager, \$56,783
 Fields, Emme D, admin support assistant, \$35,610
 Fields, Mary E, program specialist, \$54,007
 Filmer, Adam R, sr social services specialist, \$56,707
 Finch, Holly, legal counsel, \$82,771
 Fincher, Jill N, sr social services specialist, \$54,491
 Findley, Kara M, program specialist, \$54,007
 Findling, Laurie A, program specialist, \$54,007
 Findorff, Ashley N, social services specialist, \$49,507
 Finley, Ashlee C, social svcs unit supervisor, \$56,707
 Fischer, Kahli, benefit program specialist, \$40,935
 Fishback, Craig, procurement analyst, \$46,993
 Fishel, Deana, benefit program technician, \$37,682
 Fisher, Christina, benefit program technician, \$37,682
 Fisher, Debra K, benefit program specialist, \$45,330
 Fisher, Kevin R, youth services worker, \$42,135
 Fisher, Theresa M, sr social services specialist, \$54,491
 Fisher, Walter H, social services aide, \$16.31/hr
 Fite, Hailey M, social services assistant, \$36,289
 Fitzgerald, Patrick, program coordinator, \$67,552
 Fitzmaurice, Patricia S, miscellaneous professional, \$19.57/hr
 Fitzwater, Jesse L, admin support assistant, \$35,610
 Fitzwater, Karen, admin support assistant, \$35,610
 Flack, Christina L, benefit program technician, \$37,682
 Flanigan, Christopher A, social services worker, \$20.40/hr
 Flaughter, Krista G, admin support assistant, \$35,610
 Fleming, Paula A, social services assistant, \$36,289
 Flenoy, Monique E, legal assistant, \$41,672
 Flippo, Anna, benefit program technician, \$37,682
 Flippo, Brittney, benefit program technician, \$37,682
 Florian, Lisa D, assoc research/data analyst, \$43,783
 Flowers, Jason L, staff dev training specialist, \$50,463
 Fobbs, Angela, benefit program technician, \$37,682
 Foerster, Laura A, social services administrator, \$64,828
 Foerster, Thomas J, social services specialist, \$50,785
 Follins, Wynetta, food service supervisor, \$38,757
 Folsom, Kaitlyn, sr non-commission investigator, \$46,993
 Forbis-Bonnot, Nancy L, accountant manager, \$103,546
 Forck, Lisa, special asst professional, \$75,937
 Forck, Meaghan M, special asst professional, \$67,768
 Ford, Bethany, benefit program supervisor, \$45,006
 Ford, Cari, rehabilitation specialist, \$43,783
 Ford, Ceceily, social services specialist, \$46,539
 Ford, Heather D, special asst professional, \$94,748
 Ford, Jason M, sr staff dev training spec, \$60,019
 Ford, Jennifer, benefit program specialist, \$40,935
 Ford, Johnny, benefit program specialist, \$43,783
 Ford, Rebecca S, lead admin support assistant, \$37,153
 Fore, Cheryl J, benefit program technician, \$37,682
 Foree, Alicia A, benefit program technician, \$37,682
 Foreman, Kaitlyn, associate social services spec, \$42,818
 Forlani, Jessica J, social services specialist, \$49,507
 Forrest, Sharon M, associate social services spec, \$42,818
 Forshee, Gary R, education specialist, \$57,460
 Forsythe, Stephanie L, benefit program technician, \$37,682
 Fortenberry, Amanda D, admin support assistant, \$37,390
 Forth, Robert J, youth services coordinator, \$52,468

Foster, Deborah E, social services specialist, \$49,507
 Foster, Diana L, social services specialist, \$49,507
 Foster, Elisabeth, benefit program supervisor, \$45,000
 Foster, Elizabeth M, lead admin support assistant, \$37,153
 Foster, Megan, social services specialist, \$46,539
 Foster, Pamela K, admin support assistant, \$35,610
 Foust, Logan R, youth services worker, \$44,983
 Foust, Rachael E, sr social services specialist, \$56,707
 Foust, Victoria C, social services specialist, \$49,507
 Foutes, Sue E, sr social services specialist, \$53,553
 Fowler, Christina, benefit program technician, \$37,682
 Fowler, Frances, admin support assistant, \$35,610
 Fowler, Kimberly, benefit program supervisor, \$45,006
 Fowler, Layla J, social services specialist, \$49,507
 Fowler, Lori, benefit program specialist, \$43,783
 Fowler, Marie A, benefit program supervisor, \$45,006
 Fowler, Richard D, youth services worker, \$44,983
 Fowler, Sarah, admin support assistant, \$35,610
 Fox, Donna J, admin support professional, \$39,918
 Fox, Heidi C, sr commissioned investigator, \$52,385
 Fox, Keona K, benefit program technician, \$37,682
 Frola-Cooper, Jamie Q, benefit program technician, \$37,682
 Fraley, Wendy D, lead admin support assistant, \$37,329
 Frank, Mona R, sr social services specialist, \$58,658
 Frank, Ruth A, benefit program technician, \$37,682
 Franke, Andrea J, benefit program technician, \$37,682
 Franklin, Charles, admin support assistant, \$42,238
 Franklin, Mary M, social services specialist, \$49,507
 Franklin, Skylar V, social services specialist, \$49,507
 Frazer, Sheena M, accountant manager, \$112,204
 Frazier, Joanna, benefit program technician, \$37,682
 Frazier, Kayleen, human resources assistant, \$43,783
 Frazier, Linda R, benefit program specialist, \$43,783
 Fredenburg, Jennifer L, youth services worker, \$44,983
 Frederick Gaudette, Amy J, social svcs unit supervisor, \$56,707
 Freeland, Nora M, benefit program technician, \$37,682
 Freeman, Donna L, benefit program technician, \$37,682
 Freeman, Jennifer R, benefit program specialist, \$43,783
 Freeman, Kinsey R, benefit program supervisor, \$45,006
 Freeman, Sarah K, social services specialist, \$49,507
 Freitas, Tracy, benefit program technician, \$37,682
 Freitas, Jasmyn M, associate social services spec, \$42,818
 Frenking, Tiffany R, youth services coordinator, \$55,616
 Friarson, Christine M, yth svcs specialist, \$47,201
 Friedewald, Lori S, accounts supervisor, \$61,595
 Friend, Kaleb L, youth services worker, \$44,983
 Fries, Lexi, program specialist, \$54,007
 Fritts, Teresa L, benefit program specialist, \$40,935
 Frueh, Stacie A, social services worker, \$21,39/hr
 Fry, Angela W, legal counsel, \$69,024
 Fry, Kevin S, benefit program specialist, \$40,935
 Fry, Kristina R, benefit program specialist, \$45,330
 Fry, Madyson M, yth svcs specialist, \$47,201
 Fugate, Hannah M, benefit program technician, \$37,682
 Fugate, Samantha M, yth svcs specialist, \$47,201
 Fulk, Tara L, benefit program associate, \$35,383
 Fulkerson, Debra L, social services specialist, \$49,507
 Fulks, Aleah G, research/data analyst, \$54,007
 Fulks, Amanda L, senior program specialist, \$60,019
 Fuller, Dawn, social svcs unit supervisor, \$56,707
 Fuller, Juanita M, benefit program technician, \$39,576
 Fuller, Thomas, youth services worker, \$40,776
 Fulton, Haillie I, social services specialist, \$49,507
 Fulton, Janalynn F, benefit program supervisor, \$46,993
 Fulton, Katrina D, yth svcs supervisor, \$48,684
 Fulton, Martina M, sr non-commission investigator, \$52,385
 Furcinette, Christine, benefit program technician, \$37,682
 Furlow, Roderick, benefit program technician, \$37,682
 Fusco, Kamber A, benefit program specialist, \$43,783
 Gadberry, Randall, education specialist, \$51,668
 Gaither, Carrie, benefit program technician, \$37,682
 Galbreath, Anikka, social services assistant, \$36,289
 Gales, Kizzy A, benefit program technician, \$37,682
 Gallant, Jeanette, benefit program supervisor, \$45,006
 Gallardo, Corinne B, youth services worker, \$44,983
 Galler, Mark, benefit program technician, \$37,682
 Gallinger, Chadwick J, youth services coordinator, \$52,468
 Galloway, Tina, benefit program technician, \$37,682
 Galvin, Steven B, social services specialist, \$49,507
 Gamble, Tasheka L, social services assistant, \$36,289
 Gamblin, Anita, benefit program technician, \$37,682
 Gamblin-Hurn, Carla, social services assistant, \$36,289
 Gan, Xincheng, research/data analyst, \$54,007
 Gander, Ryann, benefit program technician, \$37,682
 Gann, Melissa L, social services specialist, \$46,539
 Gant, Marcia L, benefit program specialist, \$40,935
 Garcia, Jasey, social services assistant, \$36,289
 Garcia, Jennifer L, benefit program technician, \$37,682
 Garcia, Shumya, social services specialist, \$46,539
 Gardner, Adrian, program specialist, \$45,330
 Gardner, Desiree N, social svcs unit supervisor, \$56,707
 Gardner, James, social services specialist, \$46,539
 Gardner, Jayme, program specialist, \$54,007
 Gardner, Karen L, social services assistant, \$36,289
 Gardner, Montrese, benefit program technician, \$37,682
 Gardner, Scott A, senior program specialist, \$60,019
 Gardner, Toni E, benefit program technician, \$37,682
 Gammon, Kandace M, benefit program specialist, \$40,935
 Garner, Brandin W, youth services worker, \$44,983
 Garner, Diana L, food service worker, \$36,289
 Garner, Herbert, yth svcs supervisor, \$48,684
 Garner, Ryan L, youth services worker, \$44,983
 Garoutte, Haley A, associate social services spec, \$42,818
 Garrett, Erin A, benefit program technician, \$37,682
 Garrett, Kari K, social services specialist, \$49,507
 Garrett, Robin M, social services specialist, \$49,507
 Garrett, Rodney L, training specialist, \$27,09/hr
 Garrett, Tammy M, benefit program technician, \$37,682
 Garriott, Susan G, accounts assistant, \$40,702
 Garrison, Jennifer G, yth svcs supervisor, \$52,092
 Garrison, Kimberly J, benefit program technician, \$37,682
 Garrison, Tamela, admin support assistant, \$35,610
 Garrity, Brian M, social services administrator, \$70,009
 Garrity, Michael, benefit program technician, \$37,682
 Garrity, Molly, program coordinator, \$60,241
 Garver, Carrie L, admin support assistant, \$35,610
 Garvis, Carolyn A, staff dev training specialist, \$50,463
 Gary, Valerie M, benefit program technician, \$37,682
 Garza, Danila M, social services specialist, \$49,507
 Gates, Bryanne R, youth services worker, \$40,776
 Gawatz, Jennifer L, social svcs unit supervisor, \$56,707
 Gearhart, Kristie, benefit program technician, \$37,682
 Gebel, India L, miscellaneous technical, \$18,13/hr
 Gebelin, Miranda M, social services specialist, \$50,785
 Geiger, Dillon J, benefit program technician, \$37,682
 Geiser, Debra S, benefit program specialist, \$47,831
 Gentges, Alanna B, research/data analyst, \$54,007
 Gentry, Kristin D, program coordinator, \$60,241
 Gentry, Steven D, staff dev training specialist, \$50,463
 Gentry, Tiffany, benefit program supervisor, \$45,006
 Geohagan, Brandi R, social svcs unit supervisor, \$56,707
 George, Allison M, benefit program technician, \$37,682
 George, Cheryl, social services specialist, \$48,161
 George, Christina, benefit program technician, \$37,682
 George, Courtney D, social services assistant, \$36,289
 George, Karen R, social services specialist, \$50,785
 George, Wendy M, social services administrator, \$60,241
 Gerard, Jessica M, senior accounts assistant, \$46,515
 Gere, Kristyn, youth services worker, \$44,983
 Gerity, Darci J, social services worker, \$21,39/hr
 Gerlach, James M, benefit program specialist, \$40,935
 Gerloff, Lee B, benefit program sr specialist, \$54,007
 Gernander, Erik C, benefit program specialist, \$40,935
 Gesch, Ryan L, special asst professional, \$75,547
 Gettemeyer, Kevin L, hearings officer, \$68,012
 Gettys, Angie K, benefit program specialist, \$47,831
 Ghant, Clarissa M, benefit program technician, \$37,682
 Gholson, Cheryl K, benefit program specialist, \$43,783
 Gibbins, Patricia A, social svcs unit supervisor, \$56,707
 Gibbins, Christine L, benefit program supervisor, \$45,006
 Gibbs, Debra, social services specialist, \$46,539
 Gibbs, Kenneth D, social services aide, \$16,31/hr
 Gibbs, Kourtney, benefit program supervisor, \$45,006
 Gilbert, Sarah E, associate social services spec, \$42,818
 Gibson, Alexis H, benefit program technician, \$37,682
 Gibson, Brooke R, benefit program technician, \$37,682
 Gibson, Casey J, administrative support clerk, \$33,914
 Gibson, Christoff B, benefit program specialist, \$43,783
 Gibson, Jess A, benefit program technician, \$37,682
 Gibson, Kaycie A, associate social services spec, \$42,818
 Gibson, Stacie L, program specialist, \$54,007
 Gibson-Kelly, Amy J, benefit program specialist, \$43,783
 Giesey, John J, social services aide, \$16,31/hr
 Giffin, Faith L, youth services worker, \$44,983
 Gifford, Elizabeth J, sr social services specialist, \$56,707
 Gifford, Marilyn A, rehabilitation associate, \$34,712
 Gilbert, Ann M, program coordinator, \$60,241
 Gilbert, Anne E, administrative manager, \$61,595
 Gilbert, Tammy L, admin support assistant, \$35,610
 Gildden, Gissella R, social services specialist, \$48,161

- Gilden, Lindsay C, benefit program technician, \$37,682
 Gillaspay, Nancy, benefit program technician, \$37,682
 Gillespie, Dana L, benefit program technician, \$37,682
 Gillespie, Jennifer S, social svcs unit supervisor, \$56,707
 Gilliam, Cynthia D, benefit program technician, \$37,682
 Gilliam, Kimberly, admin support assistant, \$35,610
 Gilliland, Connie, benefit program technician, \$37,682
 Gilmore, Casey L, program coordinator, \$73,233
 Gilmore, Diann, project consultant, \$23.87/hr
 Ginwright, John B, deputy division director, \$103,545
 Giordano, Tara K, special asst professional, \$78,313
 Giorgio, Jordan O, social services specialist, \$49,507
 Gipson, Lydia N, associate social services spec, \$44,818
 Gish, Darla K, miscellaneous professional, \$16.31/hr
 Given, Patricia J, benefit program technician, \$37,682
 Givens, Kelsey, social services specialist, \$46,539
 Gladbach, Stephanie, admin support professional, \$42,313
 Gladhart-Klauck, Sherril G, social services specialist, \$46,539
 Gladow, Daniel, accountant supervisor, \$87,584
 Gladow, Rachel L, program coordinator, \$67,905
 Glandon, Jeffrey A, sr commissioned investigator, \$52,385
 Glaser, Jason R, education specialist, \$57,460
 Glass, Taylor A, social services assistant, \$36,289
 Gleaves, Jessica, youth services worker, \$44,983
 Glendenning, Jessica, benefit program supervisor, \$45,006
 Glenn, Jeanelle D, benefit program specialist, \$44,549
 Gloggner, Amy I, education specialist, \$51,668
 Glore, Brandon L, benefit program technician, \$37,682
 Glore, Katie, benefit program technician, \$37,682
 Glore, Nicholas A, program coordinator, \$60,241
 Glore, Sabrina D, benefit program technician, \$37,682
 Glover, Savannah G, social services specialist, \$46,539
 Gluck, Jeremy, social services assistant, \$36,289
 Glueck, Lyndsey, education specialist, \$51,668
 Goad, April, benefit program technician, \$37,682
 Godbey, Kirby, benefit program technician, \$37,682
 Goetschius, Sophia, social services specialist, \$46,539
 Goetz, Brittany A, special asst professional, \$78,371
 Goforth, Brenda J, food service worker, \$36,289
 Goforth, Dorinda L, benefit program technician, \$37,682
 Gogol, Rebecca, miscellaneous technical, \$18.13/hr
 Goins, Joshua, lead admin support assistant, \$36,621
 Golden, Ashley R, social svcs unit supervisor, \$56,707
 Golden, Michelle D, sr social services specialist, \$53,553
 Goldston, Alicia, lead admin support assistant, \$37,884
 Goldthrite, David, benefit program supervisor, \$45,006
 Gomez, Angel O, food service supervisor, \$38,757
 Gonder, Katherine O, social svcs unit supervisor, \$56,707
 Gonzalez, Timothy J, social svcs unit supervisor, \$56,707
 Goode, Sheree, youth services worker, \$44,983
 Goodloe, Jenny, benefit program specialist, \$43,783
 Goodrich, Jacqueline L, lead admin support assistant, \$37,884
 Goodrich, Kaydee N, food service supervisor, \$40,479
 Goodrich, Sharon, benefit program technician, \$37,682
 Goodwin, Johnathan A, youth services worker, \$44,983
 Goodwin, Rosemary, social svcs unit supervisor, \$56,707
 Goosby-Gaines, Shivonne L, social services specialist, \$52,614
 Goosens, Donald A, sr rehabilitation specialist, \$48,684
 Gordon, Mike L, yth svcs supervisor, \$52,092
 Gori, David L, rehabilitation specialist, \$43,783
 Gorman, Mary E, social services administrator, \$73,233
 Gorney, Bethany C, assoc research/data analyst, \$54,007
 Gose, Kimberly S, benefit program technician, \$37,682
 Gosney, Kimberly D, youth services coordinator, \$54,007
 Goss, Bosalyn J, youth services worker, \$44,983
 Goss, Robin J, admin support assistant, \$35,610
 Gott, Sherril A, program coordinator, \$60,241
 Gottfried-Caulk, Edmund, social svcs unit supervisor, \$56,707
 Govoni, Debra A, admin support assistant, \$35,610
 Govro, Michelle K, senior regulatory auditor, \$58,515
 Govro, Todd W, youth services worker, \$44,983
 Gozia, Erin R, staff dev training specialist, \$50,463
 Graaf, Kelsey L, social svcs unit supervisor, \$56,707
 Grable, Megan A, youth services worker, \$44,983
 Grady, Gabrielle A, social svcs unit supervisor, \$56,707
 Graham, Bridgette L, admin support assistant, \$35,610
 Graham, Craig W, accounts assistant, \$36,967
 Graham, Donald A, youth services worker, \$40,776
 Graham, Kimberly N, social svcs unit supervisor, \$56,707
 Graham, Michelle L, benefit program specialist, \$43,783
 Graham, Nikki N, benefit program supervisor, \$62,332
 Graham, Serena, associate social services spec, \$42,818
 Gramates, Tom, social services specialist, \$49,507
 Grandpre, Rebecca, social services specialist, \$49,507
 Granger, Demi L, social services specialist, \$49,507
 Grant, Brenda J, food service worker, \$36,289
 Grant, Kailey E, sr social services specialist, \$56,707
 Graves, Beau W, legal counsel, \$78,807
 Graves, Carol, benefit program specialist, \$43,783
 Graves, Leah, social services specialist, \$46,539
 Graves, Robin D, program manager, \$92,670
 Graves, Susan E, social services specialist, \$46,539
 Grawe, Tristan I, miscellaneous technical, \$19.57/hr
 Gray, Ashley M, social services specialist, \$49,507
 Gray, Elisha R, youth services worker, \$44,983
 Gray, Erica L, benefit program technician, \$37,682
 Gray, Glenn A, benefit program technician, \$37,682
 Gray, Jennifer, benefit program technician, \$37,682
 Gray, Joseph A, assoc research/data analyst, \$40,933
 Gray, Julie, social services specialist, \$46,539
 Gray, Kenneth L, driver, \$36,175
 Gray, Kristi, benefit program technician, \$37,682
 Gray, Kylee E, benefit program technician, \$37,682
 Gray, Mallory S, benefit program technician, \$37,682
 Gray, Michael W, sr commissioned investigator, \$56,051
 Gray, Patricia L, sr social services specialist, \$53,553
 Gray, Ron M, youth services manager, \$70,657
 Gray, Shawn M, social svcs unit supervisor, \$56,707
 Gray, Sheila M, lead admin support assistant, \$41,752
 Gray, Siobhan E, benefit program technician, \$37,682
 Gray, Theresa M, social svcs unit supervisor, \$56,707
 Grebe, Linda C, social services worker, \$21.39/hr
 Grebner, Kimberly A, commissioned investigator spv, \$58,515
 Greco, Lenny, benefit program technician, \$37,682
 Green, Angela D, admin support professional, \$42,313
 Green, Jacqueline, social services assistant, \$36,289
 Green, Kristen A, program specialist, \$54,007
 Green, Laura B, social svcs unit supervisor, \$56,707
 Green, Lueda M, social services assistant, \$36,289
 Green, Melissa D, human resources assistant, \$43,783
 Green, Michelle A, sr social services specialist, \$54,491
 Green, Nita, benefit program technician, \$37,682
 Green, Stacey, benefit program technician, \$37,682
 Green, Wanda, benefit program technician, \$37,682
 Greene, Meridith E, program specialist, \$56,707
 Greene, Rachel, benefit program specialist, \$40,935
 Greer, Joshua E, yth svcs supervisor, \$52,092
 Gregory, Angela, benefit program technician, \$37,682
 Gregory, Bonita G, program specialist, \$63,020
 Gregory, Hillari, benefit program specialist, \$43,783
 Gregory, Kelsey J, social svcs unit supervisor, \$56,707
 Grellner, Tyler, administrative support clerk, \$33,914
 Gremard, Brenda L, benefit program technician, \$37,682
 Greninger, Jason, benefit program technician, \$37,682
 Grewe, Angie L, benefit program supervisor, \$45,006
 Grice, Juanita M, social services specialist, \$49,507
 Griesbach, Jessica M, social services specialist, \$46,539
 Grieshaber, Douglas L, sr staff dev training spec, \$59,701
 Griffith, Chester E, social services aide, \$23.10/hr
 Griffin, Ankisa R, social services specialist, \$46,539
 Griffin, David D, youth services worker, \$44,983
 Griffin, Karen S, admin support assistant, \$36,378
 Griffin, Steve, youth services worker, \$44,983
 Griffin, Taylor L, social services specialist, \$48,161
 Griffl-Hundley, Raynera B, social svcs unit supervisor, \$56,707
 Grimes, Jimmy D, benefit program technician, \$37,682
 Grimes, Kristi A, associate social services spec, \$42,818
 Grimes, Melissa M, benefit program supervisor, \$45,006
 Grimm, Cora, associate social services spec, \$42,818
 Grindstaff, Kaitlyn S, social services specialist, \$46,539
 Gripka, Isaac, social services specialist, \$46,539
 Grisham, Alexis D, associate social services spec, \$42,818
 Grisham, Jennifer K, senior accountant, \$64,335
 Grizzle, Kelly I, admin support assistant, \$35,610
 Groce, Ethan, associate social services spec, \$42,818
 Groce, Peter M, program coordinator, \$81,171
 Groh, LAKIESHA, benefit program technician, \$37,682
 Groose, Christina, procurement analyst, \$46,993
 Grosser, Rebecca J, legal counsel, \$69,024
 Grosso, Alexis M, admin support assistant, \$35,610
 Grothe, Audra M, social services worker, \$21.39/hr
 Grubb, Portia D, education specialist, \$46,581
 Grubbs, Cloyce D, social services administrator, \$60,241
 Grubbs, Taylor J, social services specialist, \$49,507
 Gruzewski, Mercedes L, sr social services specialist, \$56,707
 Grzyb, Bryanna M, education specialist, \$47,882
 Guerra, Danielle A, associate social services spec, \$42,818
 Guetzkow, Colleen L, youth services worker, \$44,983
 Guetzkow, Daniel, benefit program supervisor, \$45,006
 Guffey, Valerie S, social svcs unit supervisor, \$56,707

Guillen, Tiffany, program coordinator, \$60,241
 Williams, Tamara D, benefit program associate, \$35,383
 Guinn, Brehan J, staff dev training specialist, \$53,325
 Guinn, Haley M, social services specialist, \$46,539
 Guittar, Karen S, benefit program technician, \$37,682
 Gunnell, Kelle, admin support assistant, \$35,610
 Gunnels, Jennifer A, sr social services specialist, \$56,707
 Gunter, Michelle L, benefit program technician, \$37,682
 Gunter, Tammy J, sr social services specialist, \$56,707
 Gurley, Donald L, social services specialist, \$61,966
 Gutchen, Mark, miscellaneous professional, \$54.35/hr
 Gutherie, Kallie, benefit program supervisor, \$45,030
 Gutierrez, April, benefit program technician, \$37,682
 Gutierrez, Janeris A, social svcs unit supervisor, \$56,707
 Guyett, Madison, youth services worker, \$42,135
 Gwallmey, Crystal, social services assistant, \$36,289
 Haas, Allen A, program specialist, \$54,007
 Haas, Lesa E, benefit program specialist, \$43,783
 Haas, Tenika J, social svcs unit supervisor, \$56,707
 Haberberger, Sydney, legal counsel, \$64,677
 Hackmann, Arin N, benefit program supervisor, \$45,006
 Hackmann, Matthew D, social services worker, \$16.31/hr
 Hackworth, Britnee, rehabilitation specialist, \$43,783
 Hackworth, Tammy S, sr social services specialist, \$53,553
 Haddix, Ashley R, special asst professional, \$57,316
 Haddox, Lauren, admin support assistant, \$35,610
 Hadley, Joy L, sr non-commission investigator, \$52,385
 Hadley, Victoria E, education specialist, \$47,882
 Hagar, Koni L, benefit program technician, \$37,682
 Hagar-Payne, Alisha, benefit program technician, \$37,682
 Hagen, Rebecca L, program coordinator, \$60,241
 Hagenhoff, Lori A, benefit program technician, \$40,935
 Hagenhoff, Macy, benefit program technician, \$37,682
 Hager, Leann M, special asst professional, \$79,494
 Hagermann, Jeannette, benefit program technician, \$37,682
 Hahler, Christina L, sr social services specialist, \$53,553
 Hahn, Sharie L, division director, \$130,549
 Haigler, Kenneth E, staff development training mgr, \$76,212
 Haigwood, Ashley, benefit program technician, \$37,682
 Hairston, Rashell, benefit program technician, \$37,682
 Hakes, Sarah, benefit program technician, \$37,682
 Halderman, Roxanna M, program specialist, \$54,007
 Hale, Angela, associate social services spec, \$42,818
 Hale, Crystal, youth services worker, \$44,983
 Hale, Harmony, associate social services spec, \$42,818
 Hale, Stacey, benefit program sr specialist, \$46,993
 Hale, Tiffany, benefit program technician, \$37,682
 Hale, Travis, education specialist, \$57,460
 Haley, Jazmine, admin support assistant, \$35,610
 Halfhill, Belle A, social services specialist, \$46,539
 Hall, Becky J, sr social services specialist, \$56,707
 Hall, Christie L, benefit program technician, \$37,682
 Hall, Constance M, benefit program technician, \$37,682
 Hall, Courtney A, special asst professional, \$60,241
 Hall, Danielle R, admin support assistant, \$35,610
 Hall, Danne L, benefit program technician, \$37,682
 Hall, Kimberley R, benefit program technician, \$39,576
 Hall, Kylee, lead admin support assistant, \$36,621
 Hall, Lauren A, program coordinator, \$73,233
 Hall, Lisa M, administrative support clerk, \$33,914
 Hall, Lora J, social svcs unit supervisor, \$56,707
 Hall, Rhonda D, benefit program specialist, \$40,935
 Hall, Sherree D, youth services manager, \$68,695
 Hall, Stephanie D, sr social services specialist, \$53,553
 Hall, Sylas, benefit program technician, \$37,682
 Hall, Tracey T, benefit program technician, \$37,682
 Hall, Warren P, human resources generalist, \$48,684
 Haller, Frances L, food service worker, \$36,289
 Hamilton, Aleisha A, benefit program technician, \$37,682
 Hamilton, Denise, associate social services spec, \$42,818
 Hamilton, Geneva, sr social services specialist, \$54,491
 Hamilton, Rebecca J, social svcs unit supervisor, \$56,707
 Hamilton, Tilana M, associate social services spec, \$42,818
 Hamilton, Valerie O, benefit program technician, \$37,682
 Hamm, Tenika, benefit program technician, \$37,682
 Hammack, Ronnie W, youth services worker, \$44,983
 Hammond, Carolyn, benefit program supervisor, \$45,006
 Hammond, Chelsea, benefit program sr specialist, \$46,993
 Hammons, Cassandra L, sr social services specialist, \$59,707
 Hampton, Aubrey L, social svcs unit supervisor, \$56,707
 Hampton, Cathy L, food service worker, \$36,289
 Hampton, Chad, sr commissioned investigator, \$52,385
 Hampton, Richard M, benefit program supervisor, \$45,006
 Hampton, Sharena, human resources assistant, \$43,783
 Hampton, Tevin, youth services worker, \$40,776
 Hancock, Jalen R, benefit program technician, \$37,682
 Hancock, Joseph P, special asst professional, \$64,826
 Hanewinkel, Mary C, associate social services spec, \$42,818
 Haney, Christy M, program specialist, \$54,007
 Hanger, Melanie, social services specialist, \$49,863
 Hanks, Heather E, benefit program technician, \$37,682
 Hanlin, Jay, rehabilitation associate, \$35,383
 Hanlin, Nicole M, rehabilitation specialist, \$43,783
 Hanlon, Jana J, social services specialist, \$49,507
 Hanna, Alexandra M, social services specialist, \$49,507
 Hanna, Karen R, sr social services specialist, \$56,707
 Hanner, Ursula B, benefit program technician, \$37,682
 Hanten, Susan R, benefit program specialist, \$40,935
 Harbison, Pamela L, benefit program technician, \$37,682
 Harden, Tammy S, benefit program technician, \$37,682
 Harding, Justin C, special asst professional, \$83,079
 Harding, Stefanie J, admin support assistant, \$35,610
 Hardoin, Jeffery, benefit program technician, \$37,682
 Hardrick, Dollie, benefit program technician, \$37,682
 Hardy, Amanda J, social svcs unit supervisor, \$56,707
 Hardy, Marika R, administrative support clerk, \$33,914
 Hargis, Jana L, social svcs unit supervisor, \$56,707
 Hargrove, Denita E, program manager, \$78,359
 Harmon, James, social svcs unit supervisor, \$56,707
 Harmon, Susanne, social services assistant, \$36,289
 Harmon, Tammy, benefit program technician, \$37,682
 Harness, Penny L, registered nurse, \$31.53/hr
 Harp, Elaine A, sr social services specialist, \$56,707
 Harp, Jennifer M, social services worker, \$21.39/hr
 Harper, Albert, youth services worker, \$44,983
 Harper, Edward J, benefit program technician, \$37,682
 Harper, Ronda A, associate social services spec, \$42,818
 Harrell, Rhonda J, benefit program supervisor, \$45,006
 Harrington-Wahlers, Rose M, benefit prgm tech, \$37,682
 Harris, Alisha, benefit program technician, \$37,682
 Harris, Beverly L, lead admin support assistant, \$38,943
 Harris, Brianna, sr social services specialist, \$56,707
 Harris, Charisse, benefit program specialist, \$43,783
 Harris, Chiquita R, benefit program technician, \$37,682
 Harris, Courtney, lead admin support assistant, \$44,715
 Harris, David B, social svcs unit supervisor, \$56,707
 Harris, James R, social services administrator, \$73,233
 Harris, James W, social services specialist, \$46,539
 Harris, Kylie R, benefit program technician, \$37,682
 Harris, Lisa J, youth services worker, \$44,983
 Harris, Lisa M, benefit program supervisor, \$45,006
 Harris, Lori A, admin support professional, \$44,673
 Harris, Marilyn, benefit program technician, \$37,682
 Harris, Marva L, benefit program technician, \$37,682
 Harris, Michelle L, benefit program technician, \$37,682
 Harris, Nicole D, administrative support clerk, \$33,914
 Harris, Noneeka D, youth services worker, \$44,983
 Harris, Pamela L, miscellaneous professional, \$30.41/hr
 Harris, Ramona L, staff development training mgr, \$64,863
 Harris, Shauna F, social services assistant, \$36,289
 Harris, Timothy W, youth services worker, \$44,983
 Harrison, Carlos T, social services specialist, \$46,539
 Harrison, Debra L, benefit program technician, \$37,682
 Harrison, Ebony, social services specialist, \$46,539
 Harrison, Keisha, benefit program technician, \$37,682
 Harrison, Kennysa L, yth svcs specialist, \$46,848
 Harrison, Malorie E, admin support assistant, \$35,610
 Harrison, Rebecca N, youth services coordinator, \$55,616
 Harrison, Sarah M, associate social services spec, \$42,818
 Harrison, Sean M, social services aide, \$16.31/hr
 Harrison-Gueve, Linda D, benefit program technician, \$37,682
 Hart, Barbara J, benefit program specialist, \$40,935
 Hart, Destliney N, social services specialist, \$46,539
 Hart, Gerald F, yth svcs specialist, \$47,201
 Hart, Julie A, benefit program technician, \$37,682
 Hart, Rodney G, youth services worker, \$44,983
 Hartley, Nicole, program coordinator, \$60,241
 Hartline, Courtney P, benefit program technician, \$37,682
 Hartman, Deborah M, social services specialist, \$51,692
 Hartman, Tanner R, youth services worker, \$44,983
 Hartmann, Elizabeth S, social svcs unit supervisor, \$56,707
 Hartsfield, David, special asst professional, \$59,701
 Hartsfield, Tara N, staff dev training specialist, \$50,463
 Hartupee, Staci, benefit program technician, \$37,682
 Hartwig, Anita L, social services specialist, \$46,539
 Harvell, Shannon E, legal counsel, \$69,024
 Harvey, Berlinda, admin support assistant, \$35,610
 Harvey, Brandi, lead admin support assistant, \$38,488
 Harvey, Michael R, benefit program technician, \$37,682
 Harvey, Trivonna, benefit program technician, \$37,682

Haseltine, Melanie, benefit program technician, \$37,682
 Hashbarger, Ann C, benefit program technician, \$37,682
 Haskins, Brenda K, admin support assistant, \$37,390
 Hastings, Natasha J, legal counsel, \$82,771
 Hastings, Tammy, benefit program specialist, \$40,935
 Hatcher, Jennifer, social services specialist, \$46,539
 Hatfield, Caleb G, social services aide, \$16.31/hr
 Hatfield, Gloria J, admin support assistant, \$35,610
 Hatheway, Rick A, youth services worker, \$44,983
 Hatheway, Tamara S, hearings officer, \$68,012
 Hatler, Kelli D, benefit program technician, \$37,682
 Havens, Charles, associate social services spec, \$42,818
 Havermann, Heather C, benefit program technician, \$38,925
 Hawkins, Angela, admin support assistant, \$35,610
 Hawkins, Julie A, youth services coordinator, \$60,241
 Hawkins, Kelly, social services specialist, \$50,785
 Hawkins, Linda, benefit program specialist, \$43,783
 Hawkins-Opland, Cynthia F, benefit prgm tech, \$37,682
 Hawthorth, Jadeann, social services specialist, \$46,539
 Haws, Jacob A, education specialist, \$46,581
 Haxton, Chastity, program specialist, \$54,007
 Hayden, Patricia A, education specialist, \$46,581
 Hayes, Amanda J, benefit program supervisor, \$45,006
 Hayes, Cassandra D, admin support assistant, \$35,610
 Hayes, Charla, sr rehabilitation specialist, \$46,993
 Hayes, Sydney A, benefit program technician, \$37,682
 Haynes, Ellen K, legal counsel, \$86,280
 Haynes, James T, social svcs unit supervisor, \$56,707
 Haynes, Kortney J, social services specialist, \$46,539
 Haynes, Marietta A, benefit program technician, \$37,682
 Haynes, Sabre M, benefit program technician, \$37,682
 Hays, Kim M, social services specialist, \$46,539
 Hays, Onalee, benefit program specialist, \$43,783
 Hayward, Linda M, benefit program technician, \$40,935
 Haywood, Jeffery, benefit program technician, \$37,682
 Hazen, Michael M, social services specialist, \$49,507
 Headrick, Kari L, social svcs unit supervisor, \$56,707
 Heald, Charlotte, social services specialist, \$46,539
 Heard, Chimere, benefit program technician, \$37,682
 Heard, Jessica S, benefit program specialist, \$40,935
 Heard, Lashawndra, benefit program technician, \$37,682
 Heard, Tia, administrative support clerk, \$33,914
 Heath, Destany, benefit program technician, \$37,682
 Heavin, Erick W, youth services worker, \$44,983
 Hecht, Jolyn, rehabilitation coordinator, \$60,019
 Heckerman, Connie K, sr non-commission investigator, \$46,993
 Heddings, Christine G, benefit program technician, \$37,682
 Hedrick, Adrienna D, admin support professional, \$44,673
 Hedrick, Clinton, benefit program technician, \$37,682
 Hefling, Danelle J, benefit program technician, \$37,682
 Hegefelder, Rhonda K, benefit program specialist, \$40,935
 Heidbreder, Lisa A, program specialist, \$54,007
 Heidbrink, Jamie, benefit program technician, \$37,682
 Heide, Jennifer A, social services specialist, \$49,507
 Heidrick, Vera B, benefit program technician, \$37,682
 Heimbeaugh, Korrin, social svcs unit supervisor, \$56,707
 Heimericks, Camryn, miscellaneous professional, \$16.31/hr
 Heimericks, Jennifer K, program manager, \$87,585
 Heine, Alice M, program specialist, \$54,007
 Heinrich, Arthur, youth services worker, \$44,983
 Heinrich, Jasmine L, youth services worker, \$44,983
 Heise, Deana, benefit program technician, \$37,682
 Helfrich, Audrey A, designated principal asst div, \$113,900
 Helm, Paula, benefit program technician, \$37,682
 Helms, Barbara D, benefit program specialist, \$43,783
 Helms, Harvey B, miscellaneous technical, \$19.57/hr
 Helms, Mary L, benefit program specialist, \$43,783
 Helms, Peggy S, miscellaneous professional, \$16.31/hr
 Helton, Melanie N, social services specialist, \$46,539
 Hembre, James C, social services specialist, \$49,507
 Hemby, Lara R, benefit program associate, \$35,383
 Hemme, Jeff T, project consultant, \$24.64/hr
 Hemmer, Gabriela, benefit program technician, \$37,682
 Hendershott, Lee M, legal counsel, \$69,024
 Henderson, Anastasia Y, admin support assistant, \$35,610
 Henderson, Elizabeth F, benefit program technician, \$37,682
 Henderson, Eric S, benefit program technician, \$37,682
 Henderson, Evelyn T, benefit program specialist, \$43,783
 Henderson, Jennifer L, social services assistant, \$36,289
 Henderson, Travelle, yth svcs specialist, \$47,201
 Hendrick, Chiquita J, education specialist, \$57,460
 Hendrickson, Kaela, social services specialist, \$46,539
 Hendrix, Clay N, youth services manager, \$56,783
 Hendrix, Lyndsay J, administrative support clerk, \$33,914
 Hendrix, Pamela F, benefit program sr specialist, \$49,537
 Henfling, Verna D, benefit program technician, \$39,576
 Henke, Makenzy M, benefit program specialist, \$40,935
 Henline, Jason E, yth svcs specialist, \$46,866
 Henning, Julie, social services specialist, \$49,507
 Henry, Carla M, special asst professional, \$91,566
 Henry, Cynthia, benefit program technician, \$37,682
 Henry, Elaine I, benefit program technician, \$37,682
 Henry, Michael D, youth services manager, \$56,206
 Henry, Nicholas M, social services specialist, \$46,539
 Henry, Odell, benefit program technician, \$37,682
 Henry, Susan D, benefit program specialist, \$40,935
 Henry, Vanessa, program specialist, \$54,007
 Hensley, Carman M, benefit program technician, \$37,682
 Hensley, Christopher J, youth services worker, \$44,983
 Hensley, Ninon, youth services worker, \$42,135
 Henson, Jenna L, associate social services spec, \$42,818
 Henson, Julie A, social services specialist, \$49,507
 Henson, Lodi C, program coordinator, \$64,863
 Hepler, Dana D, social svcs unit supervisor, \$56,707
 Herald, Kaitlyn R, social services specialist, \$46,539
 Herbert, Ryan K, associate social services spec, \$42,818
 Hercules, Christina B, benefit program specialist, \$43,783
 Herd, Gina, benefit program technician, \$37,682
 Heriford, Katherine, benefit program sr specialist, \$46,993
 Hernandez, Amber, social services assistant, \$36,289
 Hernandez, Natalie K, benefit program supervisor, \$45,006
 Hernandez-Gourley, Paulina, benefit prgm tech, \$37,682
 Herring, Debra K, benefit program supervisor, \$46,169
 Herring, Marjorie, social services aide, \$16.31/hr
 Herrington, Regina A, benefit program technician, \$37,682
 Herter, Mallory, associate social services spec, \$42,818
 Herzog, Jamie, benefit program sr specialist, \$46,993
 Herzog, Pamela R, sr social services specialist, \$54,491
 Hesemann, Melissa, program specialist, \$54,007
 Hess, John W, program specialist, \$54,007
 Hess, Sheila, social svcs unit supervisor, \$56,707
 Hetherington, Shelia, administrative support clerk, \$33,914
 Heuszel, Brittan, youth services worker, \$44,983
 Hewkin, Zenetta L, benefit program specialist, \$40,935
 Hibbs, Kennedy R, youth services worker, \$44,983
 Hibler, Rashad, program coordinator, \$60,241
 Hibner, Angela D, benefit program supervisor, \$45,006
 Hickerson, Lori L, legal counsel, \$103,545
 Hickey, Stephanie, program specialist, \$54,007
 Hickman, Shellana R, lead admin support assistant, \$37,714
 Hicks, Amy, benefit program technician, \$37,682
 Hicks, Brian, senior program specialist, \$50,463
 Hicks, Brian H, program manager, \$78,359
 Hicks, Bridgette, senior program specialist, \$60,019
 Hicks, Jeremy L, social svcs unit supervisor, \$56,707
 Hicks, John W, food service worker, \$36,289
 Hicks, Moses L, associate social services spec, \$42,818
 Hicks, Sawnie, benefit program technician, \$37,682
 Hicks, Stephen B, program manager, \$78,359
 Higbee, Jenifer F, benefit program technician, \$37,682
 Higgins, Berliann P, social services specialist, \$46,539
 Higgins, Brenda L, administrative support clerk, \$33,914
 Highley, Suzanne, social services assistant, \$36,289
 Hiles, Joshua S, benefit program technician, \$37,682
 Hiles, Kristie J, benefit program technician, \$37,682
 Hill, Andrew, benefit program technician, \$37,682
 Hill, Antoinette J, special asst office & clerical, \$51,009
 Hill, Brooke, benefit program specialist, \$44,549
 Hill, Charles D, benefit program supervisor, \$54,007
 Hill, Elijah D, program coordinator, \$60,241
 Hill, Heather, benefit program technician, \$37,682
 Hill, John D, benefit program supervisor, \$54,007
 Hill, Lara L, food service worker, \$36,289
 Hill, Marviena, benefit program technician, \$37,682
 Hill, Rebecca L, youth services worker, \$44,983
 Hill, Robert E, youth services worker, \$44,983
 Hillen, Kathleen S, senior accounts assistant, \$53,462
 Hillhouse-Murphy, Gayla, program coordinator, \$60,241
 Hilliard, David W, benefit program technician, \$37,682
 Hillsman-Tilden, Susanna, benefit program technician, \$37,682
 Hillibidal, Kathrine L, social services specialist, \$49,507
 Hilton, Michelle A, program coordinator, \$61,219
 Himebrook, Sharon, benefit program technician, \$37,682
 Himes, Shelley K, social services specialist, \$49,507
 Himes, Tiffany A, benefit program technician, \$37,682
 Himmelberg, Laurie A, admin support assistant, \$35,610
 Hinten, Jessica, social svcs unit supervisor, \$56,707
 Hinton, Ashli M, social services assistant, \$36,289
 Hinton, Luke, social services aide, \$16.31/hr
 Hipp, Madison, social services specialist, \$49,507

Hirner, John W, lead auditor, \$58,489
 Hirsch, Amber N, associate social services spec, \$42,818
 Hirsch, Spencer, benefit program technician, \$37,682
 Hirsch, Taylor A, benefit program technician, \$37,682
 Hise, Amy, benefit program technician, \$37,682
 Hix, Nora, benefit program technician, \$37,682
 Hoag, Laina P, benefit program technician, \$37,682
 Hoagland, Charles P, staff dev training specialist, \$54,500
 Hoch, Karen L, benefit program technician, \$37,682
 Hochsprung, Benjamin W, assoc social services spec, \$42,818
 Hocker, Amanda M, benefit program technician, \$37,682
 Hodge, Kelli, social svcs unit supervisor, \$56,707
 Hodge, Vickie, admin support assistant, \$35,610
 Hodges, Hannah, social services specialist, \$46,539
 Hodges, Laura, accountant manager, \$102,436
 Hodges, Nicole S, youth services coordinator, \$52,468
 Hodgkiss, Gabrielle D, youth services worker, \$42,135
 Hodson, Melanie A, benefit program supervisor, \$45,006
 Hoehne, Barbara, benefit program specialist, \$40,935
 Hoehne, Melissa L, social services specialist, \$46,539
 Hoeller, Michelle L, designated principal asst div, \$115,000
 Hoelscher, Angela M, research/data analyst, \$64,826
 Hoelscher, Brandy N, admin support professional, \$42,313
 Hoelscher, Maggie M, benefit program supervisor, \$56,332
 Hofacker, Robin L, social services aide, \$16.31/hr
 Hoff, Robin A, sr non-commission investigator, \$52,385
 Hoffman, Ian, social services worker, \$16.31/hr
 Hoffman, Steven D, procurement specialist, \$56,332
 Hoffman, Teresa M, education specialist, \$57,460
 Hoffmann, Carrie, social svcs unit supervisor, \$56,707
 Hoffmann, Rachel M, program coordinator, \$60,241
 Hoffpauir, Cynthia A, benefit program technician, \$37,682
 Hogan, Jared, sr commissioned investigator, \$52,385
 Hogan, Tegan A, miscellaneous technical, \$18.13/hr
 Hogan, Tia A, social services administrator, \$73,233
 Hogg, Arthur, legal counsel, \$73,132
 Hogg, Taylor, social services assistant, \$36,289
 Hoggatt, Jennifer A, benefit program technician, \$37,682
 Hogue, Brookelyette K, admin support assistant, \$35,610
 Holcomb, Marissa A, social svcs unit supervisor, \$56,707
 Holcomb, Stacy R, social services specialist, \$50,785
 Holden, Ebony V, youth services manager, \$61,564
 Holder, Jennifer A, program coordinator, \$60,241
 Holanda, Michele L, sr social services specialist, \$56,707
 Holifield, Teresa J, lead admin support assistant, \$36,621
 Holladay, Jacquelyn, associate social services spec, \$42,818
 Holland, Chelsey N, social services specialist, \$49,507
 Holland, Madison J, social services worker, \$21.39/hr
 Hollandsworth, Jill M, associate social services spec, \$42,818
 Holliday, Rebecca K, benefit program specialist, \$42,308
 Hollingsworth, Adella M, social services specialist, \$49,863
 Hollingsworth, Tamara L, benefit program supervisor, \$46,169
 Hollingsworth, Taylor E, admin support professional, \$42,313
 Hollis, Katie L, agency budget senior analyst, \$60,019
 Holloway, Cassie J, social services assistant, \$36,289
 Holloway, Jeana J, benefit program specialist, \$43,783
 Holloway, Lorie E, youth services worker, \$44,983
 Holloway, Rebecca L, assoc research/data analyst, \$43,783
 Hollywood, Elbony J, benefit program technician, \$37,682
 Holm, Stephanie J, benefit program technician, \$37,682
 Holmes, Danuta, rehabilitation associate, \$34,712
 Holmes, Marghita, admin support assistant, \$35,610
 Holmes, Patricia S, benefit program specialist, \$43,783
 Holmes, Sharon L, program coordinator, \$65,411
 Holpuch, Samantha R, benefit program technician, \$37,682
 Holst, Cheryl, benefit program technician, \$37,682
 Holt, Carol R, administrative support clerk, \$33,914
 Holt, Cierra J, social services specialist, \$49,507
 Holt, Jessica, benefit program technician, \$37,682
 Holt, Swan R, social svcs unit supervisor, \$56,707
 Holtz, Barbara A, benefit program technician, \$37,682
 Holzschuh, Susan K, social svcs unit supervisor, \$58,976
 Holzwarth, Lori A, project consultant, \$24.13/hr
 Homan, Vicki L, youth services worker, \$44,983
 Homann, Brandi G, benefit program supervisor, \$45,006
 Hommes, Kurt D, benefit program specialist, \$49,537
 Honea, Robin, associate social services spec, \$42,818
 Honeycutt, Ashley T, associate social services spec, \$42,818
 Hontz, John W, administrative support clerk, \$33,914
 Hooper, Terri, benefit program technician, \$37,682
 Hoover, Cori A, social services administrator, \$60,241
 Hope, Melissa K, special asst professional, \$78,371
 Hopkins, Au Reon A, youth services worker, \$44,983
 Hopkins, Kathleen D, benefit program specialist, \$44,549
 Hopkins, Kelcie, social services assistant, \$36,289
 Hopper, Ashley D, youth services worker, \$42,135
 Hornbeck, Mary L, associate social services spec, \$42,818
 Horne, Jason D, legal counsel, \$66,851
 Horner, Kim R, lead admin support assistant, \$36,621
 Hornyak, Lesli A, benefit program technician, \$37,682
 Horskins, Nicole A, yth svcs specialist, \$47,201
 Horstmann, Andrea P, social services specialist, \$50,785
 Horton, Arletta, benefit program technician, \$37,682
 Horton, Brandi R, benefit program technician, \$37,682
 Hosack, Nicholas H, youth services worker, \$42,135
 Hoskins, Debbie, benefit program technician, \$37,682
 Hoskins-Perkins, Amber, benefit program specialist, \$40,935
 Houghton, Stephanie M, benefit program technician, \$37,682
 House, Deanna L, program coordinator, \$60,241
 House, Jill N, benefit program specialist, \$40,935
 House, Michael W, benefit program technician, \$37,682
 House, Shelby, social services assistant, \$36,289
 Housley, Aimee B, social svcs unit supervisor, \$56,707
 Howard, Alecia, social services specialist, \$46,539
 Howard, Dorinda, benefit program technician, \$37,682
 Howard, Hailey E, associate social services spec, \$42,818
 Howard, Jasmine, youth services worker, \$42,135
 Howard, Shonda, social services assistant, \$36,289
 Howard, Tracey L, social services specialist, \$50,785
 Howell, Jamal A, yth svcs supervisor, \$52,092
 Howell, Jeremiah, associate social services spec, \$42,818
 Howerton, Jessica, benefit program technician, \$37,682
 Howerton, Michael R, social services specialist, \$49,507
 Howerton, Selena, associate social services spec, \$42,818
 Howery, Bailey D, benefit program technician, \$37,682
 Howery, Jeremy N, yth svcs specialist, \$46,866
 Hoy, Janie, social services specialist, \$49,507
 Hoyle, Mandi K, social services specialist, \$49,507
 Hoyt, Jan, benefit program technician, \$37,682
 Hubbard, Shanda, benefit program technician, \$37,682
 Huber, Jennifer, associate social services spec, \$42,818
 Huckstep, Jessica M, social svcs unit supervisor, \$56,707
 Hudnall, Dorothy A, social services assistant, \$36,289
 Hudson, Ginger C, social services specialist, \$49,507
 Hudson, Jennifer L, legal assistant, \$41,672
 Hudson, Kristiann, sr social services specialist, \$56,707
 Huett, Rachel K, registered nurse, \$31,054
 Huett, Yvonne, registered nurse, \$62,108
 Huey, Gale J, lead admin support assistant, \$37,714
 Huey, Sondra, benefit program sr specialist, \$54,007
 Huff, Amber, admin support assistant, \$35,610
 Huff, Chris W, benefit program technician, \$37,682
 Huff, Kirsten L, benefit program technician, \$37,682
 Huffman, Alexa, benefit program technician, \$37,682
 Huffman, Kristina A, benefit program technician, \$37,682
 Huggins, Danel, associate social services spec, \$42,818
 Hughes, Kaleb R, youth services worker, \$40,776
 Hughes, Tiara N, youth services worker, \$44,983
 Hughes, Tiffany L, education specialist, \$57,460
 Hughes, William M, youth services worker, \$44,983
 Hull, Carey A, benefit program technician, \$37,682
 Hull, Cynthia L, sr business project manager, \$71,094
 Hull, David, social services assistant, \$36,289
 Hull, Hollie, administrative support clerk, \$33,914
 Hull, Megan L, benefit program supervisor, \$45,006
 Hullman, Kristi L, yth svcs supervisor, \$52,092
 Hume, Loran P, social services aide, \$16.31/hr
 Humphrey, Julie A, program coordinator, \$60,241
 Humphrey, Latasha, benefit program technician, \$37,682
 Humphrey, Virginia, benefit program technician, \$37,682
 Hunholz, Alice C, benefit program technician, \$37,682
 Hunt, Donna S, benefit program technician, \$37,682
 Hunt, Gary R, benefit program technician, \$37,682
 Hunt, Gregory S, program specialist, \$54,007
 Hunt, Jennifer, staff dev training specialist, \$54,500
 Hunt, Kennetha, benefit program technician, \$37,682
 Hunt, Kenneth W, assoc research/data analyst, \$43,783
 Hunt, Lisa L, admin support assistant, \$35,610
 Hunt, Logan R, social services specialist, \$49,507
 Hunt, Loretta K, yth svcs supervisor, \$52,092
 Hunt, Stephanie G, benefit program specialist, \$43,783
 Hunter, Andrew D, benefit program technician, \$37,682
 Hunter, Billy J, youth services worker, \$44,983
 Hunter, Denise, youth services worker, \$44,983
 Hunter, Detric L, program coordinator, \$60,241
 Hunter, Emily, benefit program technician, \$42,308
 Huntington, Darla S, benefit program technician, \$37,682
 Hurley, Heather, social services specialist, \$46,539
 Hurst, Crystal, benefit program technician, \$37,682
 Hurst, Elizabeth R, youth services worker, \$44,983

Hurst, Emily M, social svcs unit supervisor, \$56,707
Hurst, Emma G, social services specialist, \$46,539
Hurst, Jamie E, benefit program sr specialist, \$46,993
Hurst, Tammy R, benefit program technician, \$37,682
Huskey, Crystal, social services specialist, \$49,863
Huston, Crystal M, human resources generalist, \$48,684
Hutchens, Jennifer R, benefit program technician, \$37,682
Hutcherson, Tiffany, program specialist, \$54,007
Hutchinson, Amanda C, youth services worker, \$42,135
Hutchison, Julie M, youth services worker, \$44,983
Hutchison, Lynnann K, social services specialist, \$46,539
Hutsell, Destiney L, social services specialist, \$49,507
Hutson, Angela C, program specialist, \$54,007
Hutson, Anthony, benefit program supervisor, \$45,006
Hutson, Kelsie L, social services specialist, \$49,507
Hutton, Stephen, benefit program supervisor, \$45,006
Hyde-Person, Talia A, registered nurse, \$31,054
Hyder, Margo, benefit program technician, \$37,682
Hyder, Meredith, benefit program technician, \$37,682
Hyerstay, Sharyl K, benefit program specialist, \$43,783
Hygrade, Cynthia A, social services specialist, \$46,539
Hyman, Jody L, social svcs unit supervisor, \$56,707
Ibrahim, Ashraf N, admin support professional, \$44,673
Ice, Taylor A, associate social services spec, \$42,818
Igo, Katie R, sr social services specialist, \$56,993
Ihler, Nicole, admin support assistant, \$35,610
Ikemeier, Jeffrey L, benefit program technician, \$37,682
Iler, Kyla, admin support professional, \$42,313
Imhoff, Katie, lead admin support assistant, \$37,884
Impey, James E, legal counsel, \$91,265
Indrias, Asefaw, associate social services spec, \$42,818
Ingram, Dan, youth services worker, \$44,983
Ingram, Jennifer L, benefit program specialist, \$43,783
Ingram, Kathryn, associate social services spec, \$42,818
Ingram, Rhonda J, benefit program technician, \$37,682
Ireland, Karie, benefit program technician, \$37,682
Ironbar-Brandt, Umo O, legal counsel, \$85,643
Irving, Stan L, youth services worker, \$44,983
Isaac, Dorothy, benefit program technician, \$37,682
Isaac, Earl, sr social services specialist, \$53,553
Isaac, Kisha, benefit program technician, \$37,682
Isbell, Marcus, auditor, \$54,007
Isenburg, Elizabeth, benefit program technician, \$37,682
Isgrig, Dylan, benefit program technician, \$37,682
Istringhaus, Susan M, benefit program technician, \$37,682
Ivers, Heavenleigh G, youth services worker, \$44,983
Ives, Jennifer A, benefit program technician, \$41,615
Ivie, Erin K, social svcs unit supervisor, \$56,707
Ivory, Bertha L, benefit program technician, \$37,682
Ivy, Hannah L, miscellaneous technical, \$18,131/hr
Ivy, Steven F, social services specialist, \$46,539
Jack, Stephanie J, benefit program technician, \$37,682
Jackson, Alan, program coordinator, \$64,863
Jackson, Alesha R, benefit program specialist, \$43,783
Jackson, Alexis A, benefit program associate, \$35,383
Jackson, Ashley, social services assistant, \$36,289
Jackson, Brianna N, benefit program technician, \$37,682
Jackson, Bridget K, special asst professional, \$64,863
Jackson, Brittany T, associate social services spec, \$42,818
Jackson, Chelsea N, youth services manager, \$56,783
Jackson, Christina A, lead admin support assistant, \$36,621
Jackson, Donna, associate social services spec, \$42,818
Jackson, Gary W, benefit program technician, \$37,682
Jackson, Gloria, benefit program technician, \$41,615
Jackson, Gwynnette, benefit program supervisor, \$45,006
Jackson, Heath R, benefit program technician, \$37,682
Jackson, Heather L, benefit program technician, \$37,682
Jackson, Janisha, benefit program technician, \$37,682
Jackson, Jennifer R, social services specialist, \$49,507
Jackson, Jeremiah I, social services assistant, \$36,289
Jackson, Joseph, admin support professional, \$55,007
Jackson, Kelly R, social services specialist, \$50,785
Jackson, Kendra, social services assistant, \$36,289
Jackson, Megan, benefit program specialist, \$40,935
Jackson, Nakita S, social services specialist, \$49,507
Jackson, Rachell, admin support assistant, \$35,610
Jackson, Robert W, stores/warehouse assistant, \$36,175
Jackson, Shanika, benefit program technician, \$37,682
Jacobs, Michelle, sr social services specialist, \$56,707
Jacobs, Nikki, benefit program technician, \$37,682
Jacobs, Sandra D, youth services worker, \$44,983
Jacobus, Robert J, youth services worker, \$44,983
Jacobs, Jason L, hearings officer, \$61,687
Jacques, Rex A, social services specialist, \$49,507
Jaegers-Brenneke, Jeriane M, designated prin asst div, \$112,204
Jamerson, Linda D, lead admin support assistant, \$40,143
James, Amber N, social services specialist, \$49,507
James, Callie M, benefit program specialist, \$42,308
James, Janet, social services specialist, \$46,539
James, Jennifer L, benefit program supervisor, \$45,006
James, Jessica L, admin support professional, \$46,993
James, Nikki C, yth svcs supervisor, \$52,092
James, Redia F, admin support assistant, \$36,014
Jameson, Amber, social services specialist, \$49,863
Jameson, Brody B, youth services worker, \$40,776
Jameson, Danyale A, youth services worker, \$40,776
Jameson, Jennifer R, benefit program technician, \$37,682
Jamison, Joyce A, lead admin support assistant, \$37,884
Jamison, Kathleen B, social services specialist, \$50,785
Janakiraman, Kavita, associate social services spec, \$42,818
Jansen, Cynthia J, benefit program technician, \$40,935
Jansen, Kyla, benefit program technician, \$37,682
Jarrett, Jessica J, licensed practical nurse, \$45,906
Jarrett, Moriah J, sr social services specialist, \$56,707
Jarvis, Shelly A, benefit program technician, \$37,682
Jefferson, Jahbarie B, youth services worker, \$44,983
Jefferson, Tawanda R, social services specialist, \$46,539
Jeffries, Janis J, benefit program technician, \$37,682
Jenkins, Amber N, social services specialist, \$46,539
Jenkins, Brianna M, benefit program technician, \$37,682
Jenkins, Danny W, social services specialist, \$55,509
Jenkins, Debra, benefit program technician, \$37,682
Jenkins, Heather, benefit program technician, \$37,682
Jenkins, Julie, registered nurse, \$64,808
Jenkins, Latresa M, social services specialist, \$49,507
Jenkins-Reese, Traynette A, youth services manager, \$70,657
Jenks, Andrea L, social svcs unit supervisor, \$56,707
Jenks, Christina M, auditor manager, \$87,584
Jennings, Amy E, social services specialist, \$52,614
Jennings, Ebony M, therapy consultant, \$25,17/hr
Jennings, Fatimah, program coordinator, \$67,905
Jennings, John M, youth services worker, \$44,983
Jennings, Kathy J, social services aide, \$16,31/hr
Jennings, Leah J, benefit program technician, \$37,682
Jennings, Leigh, benefit program technician, \$37,682
Jennings, Timothy D, social services aide, \$16,31/hr
Jennings-Landwer, Robin M, social services specialist, \$46,539
Jensen, Robin V, benefit program technician, \$37,682
Jerabek, Laura L, sr social services specialist, \$53,553
Jewell, Darlene G, program specialist, \$54,007
Jimenez, Christopher, benefit program sr specialist, \$46,993
Jimenez, Jayline R, associate social services spec, \$42,818
Jimison, Walter C, lead admin support assistant, \$37,153
Johnmeyer, Tracy L, social svcs unit supervisor, \$56,707
Johns, Lisa, benefit program technician, \$37,682
Johnson, Alice, benefit program technician, \$37,682
Johnson, Alicia M, social services specialist, \$49,507
Johnson, Alysha, benefit program technician, \$37,682
Johnson, Ashley B, social services specialist, \$49,507
Johnson, Barbara S, social svcs unit supervisor, \$59,149
Johnson, Benjamin, program specialist, \$54,007
Johnson, Brandee L, social services aide, \$16,31/hr
Johnson, Brandy L, benefit program supervisor, \$45,006
Johnson, Charlotte, benefit program technician, \$37,682
Johnson, Christine K, benefit program technician, \$37,682
Johnson, Christine M, admin support assistant, \$35,610
Johnson, Christy L, human resources manager, \$88,388
Johnson, Cindy, youth services worker, \$44,983
Johnson, Cory, assoc research/data analyst, \$43,783
Johnson, Denise E, benefit program technician, \$37,682
Johnson, Donnetta J, social svcs unit supervisor, \$56,707
Johnson, Edward A, youth services worker, \$44,983
Johnson, Heather M, admin support assistant, \$35,610
Johnson, Indaca, benefit program technician, \$37,682
Johnson, Jacob L, social services specialist, \$49,507
Johnson, Jennifer A, admin support assistant, \$35,610
Johnson, Katie, benefit program technician, \$37,682
Johnson, Kelly C, benefit program technician, \$37,682
Johnson, Kelly L, admin support assistant, \$35,610
Johnson, Kelsey J, social services specialist, \$49,507
Johnson, Kimberly, program coordinator, \$67,905
Johnson, Krishonda, assoc research/data analyst, \$43,783
Johnson, Laura, benefit program technician, \$37,682
Johnson, Leena, benefit program technician, \$37,682
Johnson, Linda, sr rehabilitation specialist, \$48,684
Johnson, Lisa K, social services specialist, \$49,507
Johnson, Lisa M, yth svcs supervisor, \$52,092
Johnson, Lorna J, benefit program technician, \$43,060
Johnson, Madison K, social services specialist, \$49,507
Johnson, Mercedes A, administrative support clerk, \$33,914

Johnson, Michelle D, agency budget senior analyst, \$60,019
 Johnson, Mildred P, benefit program specialist, \$42,308
 Johnson, Misty J, associate social services spec, \$42,818
 Johnson, Monique, benefit program technician, \$37,682
 Johnson, Nancy P, benefit program technician, \$37,682
 Johnson, Natalia, youth services worker, \$42,135
 Johnson, Octavia L, yth svcs supervisor, \$52,092
 Johnson, Perry, benefit program technician, \$37,682
 Johnson, Plesana, benefit program technician, \$37,682
 Johnson, Rebekah, benefit program technician, \$37,682
 Johnson, Sade, youth services worker, \$40,776
 Johnson, Sammi, miscellaneous technical, \$18.13/hr
 Johnson, Sandra D, benefit program supervisor, \$45,006
 Johnson, Shannon L, benefit program technician, \$37,682
 Johnson, Shelley A, benefit program technician, \$37,682
 Johnson, Sherry L, social svcs unit supervisor, \$56,707
 Johnson, Soraya Q, benefit program specialist, \$48,684
 Johnson, Stacy G, admin support assistant, \$35,610
 Johnson, Starlet R, youth services worker, \$44,983
 Johnson, Sydni M, social services assistant, \$36,289
 Johnson, Tanjala O, social services specialist, \$52,614
 Johnson, Tanya D, social services specialist, \$49,507
 Johnson, Teresa A, program specialist, \$54,007
 Johnson, Tiffany C, benefit program supervisor, \$45,006
 Johnson, Tiffany S, social services assistant, \$36,289
 Johnson, Vickie E, benefit program technician, \$37,682
 Johnson-Massey, Kyerra M, program specialist, \$54,007
 Johnston, Angela M, benefit program specialist, \$43,783
 Johnston, Angela R, youth services worker, \$44,983
 Johnston, Dan A, social svcs unit supervisor, \$56,707
 Johnston, Dena, benefit program technician, \$37,682
 Johnston, Linda K, benefit program technician, \$40,227
 Johnston, Melissa Y, lead admin support assistant, \$36,621
 Johnston, Misty, benefit program technician, \$37,682
 Johnston, Samantha, admin support assistant, \$35,610
 Jones, Addie, benefit program technician, \$39,576
 Jones, Aisha C, social services assistant, \$36,289
 Jones, Amber, benefit program specialist, \$40,935
 Jones, Amy B, benefit program specialist, \$43,783
 Jones, Andrea, admin support assistant, \$35,610
 Jones, April, benefit program technician, \$37,682
 Jones, Aric, associate social services spec, \$42,818
 Jones, Arlene, benefit program technician, \$37,682
 Jones, Austin, admin support professional, \$42,313
 Jones, Benicia, benefit program technician, \$37,682
 Jones, Bethany G, associate social services spec, \$42,818
 Jones, Brian E, social svcs unit supervisor, \$56,707
 Jones, Cassandra M, program specialist, \$54,007
 Jones, Cassandra S, benefit program technician, \$37,682
 Jones, Chateau L, social svcs unit supervisor, \$56,707
 Jones, Crystal L, sr social services specialist, \$53,553
 Jones, Dana, benefit program technician, \$37,682
 Jones, Debra O, miscellaneous professional, \$30.41/hr
 Jones, Demia P, social services assistant, \$36,289
 Jones, Denise A, benefit program specialist, \$40,935
 Jones, Dion M, youth services worker, \$40,776
 Jones, Ellen S, benefit program technician, \$41,615
 Jones, Eric B, admin support assistant, \$38,837
 Jones, Eva J, admin support assistant, \$35,610
 Jones, Gwendolyn Y, benefit program technician, \$37,682
 Jones, Jaime M, benefit program sr specialist, \$55,293
 Jones, Janaya M, associate social services spec, \$42,818
 Jones, Jeffrey T, social services specialist, \$49,507
 Jones, Jennifer, associate social services spec, \$42,818
 Jones, Jonathan, youth services worker, \$40,776
 Jones, Keisha, benefit program technician, \$37,682
 Jones, Kimberly, benefit program technician, \$37,682
 Jones, Kimberly L, benefit program technician, \$37,682
 Jones, Kristina D, licensed practical nurse, \$45,906
 Jones, Lana S, social services specialist, \$49,507
 Jones, Latonya R, social services worker, \$21.39/hr
 Jones, Lauranne P, yth svcs specialist, \$47,201
 Jones, Lynda R, benefit program technician, \$37,682
 Jones, Lyndsey B, social services assistant, \$36,289
 Jones, Maggie M, social services specialist, \$49,507
 Jones, Mary J, benefit program supervisor, \$45,006
 Jones, Matthew E, youth services worker, \$44,983
 Jones, Melinda K, admin support assistant, \$35,610
 Jones, Nicole D, accounts assistant, \$38,568
 Jones, Pamela, admin support assistant, \$35,610
 Jones, Randy B, legal assistant, \$41,672
 Jones, Rebecca L, senior accounts assistant, \$43,783
 Jones, Rebecca S, social services specialist, \$50,785
 Jones, Ritamae, social services specialist, \$46,539
 Jones, Sandra D, youth services worker, \$44,983
 Jones, Sara, benefit program specialist, \$40,935
 Jones, Shelley R, social svcs unit supervisor, \$56,707
 Jones, Shermar, yth svcs specialist, \$47,201
 Jones, Sue A, benefit program specialist, \$43,783
 Jones, Tanya K, education specialist, \$46,581
 Jones, Taylor N, special asst professional, \$70,655
 Jones, Tristen, benefit program technician, \$37,682
 Jones-Johnson, Janice, benefit program technician, \$37,682
 Jones-Reed, Barbara A, social services specialist, \$46,539
 Jones-Robinson, Johanna L, benefit program specialist, \$43,783
 Jones-Smith, Patricia, benefit program technician, \$37,682
 Jordan, Caitlin F, associate social services spec, \$42,818
 Jordan, Yvette, admin support assistant, \$35,610
 Joseph, Brenda S, administrative support clerk, \$33,914
 Jost, Cheryl A, benefit program associate, \$36,482
 Jotte, Susan A, legal counsel, \$82,771
 Julian, Casey, youth services worker, \$44,983
 Julian, Donna, lead admin support assistant, \$36,621
 Juliano, Amanda R, social services specialist, \$49,507
 Jung, Denise E, admin support assistant, \$37,390
 Jung, Karen S, benefit program technician, \$38,925
 Jurgensmeyer, Patricia, benefit program technician, \$37,682
 Justice, Gabriela A, admin support professional, \$59,408
 Justice, Jacqueline J, youth services worker, \$44,983
 Justman-Leinweber, Jana L, social services specialist, \$49,507
 Justus, Gaylon G, social services specialist, \$49,507
 Kaempfe, Dee, benefit program technician, \$37,682
 Kafer, Shelly A, benefit program technician, \$37,682
 Kagarice, Tamara, benefit program technician, \$37,682
 Kahler, Janie L, benefit program technician, \$37,682
 Kallenbach, Jami L, special asst office & clerical, \$47,959
 Kaminski, Michele, benefit program technician, \$37,682
 Kanan, Tialisa L, program coordinator, \$60,241
 Kane, Amanda M, social services assistant, \$36,289
 Kane, Ashley, youth services worker, \$42,135
 Kane, Melissa, sr rehabilitation specialist, \$48,684
 Kanel, Darlene M, benefit program technician, \$37,682
 Kanowsky, Tonya, benefit program technician, \$37,682
 Karsch, Jessica, benefit program technician, \$37,682
 Kato, Kyle A, social services specialist, \$49,507
 Kaucic, Donna, admin support assistant, \$35,610
 Kaufman, Benjamin M, social svcs unit supervisor, \$56,707
 Kaufman, Olivia C, social services worker, \$21.39/hr
 Kaufmann, Eleanor J, benefit program technician, \$37,682
 Kavan, Sharon, benefit program specialist, \$43,783
 Kay, Michael D, social services specialist, \$49,507
 Kaye, Georgia C, benefit program technician, \$37,682
 Kaylor, Stacy, program specialist, \$54,007
 Kearney, Jana I, sr staff dev training spec, \$60,019
 Keele, Charla R, youth services worker, \$44,983
 Keen, Brooke M, social services specialist, \$46,539
 Keene, Shannon L, benefit program technician, \$37,682
 Keener, Denise R, admin support assistant, \$35,610
 Keeth, Stevie L, senior program specialist, \$56,707
 Kehrer, Robert A, benefit program supervisor, \$45,006
 Keim Legate, Ramona D, benefit program technician, \$37,682
 Keith, Jason, benefit program technician, \$37,682
 Keith, Trevor L, youth services worker, \$44,983
 Kelby, Lester, admin support assistant, \$35,610
 Kellams, Dawn, benefit program supervisor, \$45,006
 Keller, Emaly R, social svcs unit supervisor, \$56,707
 Keller, Rachel, benefit program supervisor, \$45,006
 Kellerkern, Kevin M, rehabilitation specialist, \$43,783
 Kellar-Shamet, Sabine, youth services worker, \$44,983
 Kelley, Jodi, sr social services specialist, \$55,509
 Kelley, Krystal, benefit program technician, \$37,682
 Kelley, Kurt, youth services manager, \$61,564
 Kelley-Kingara, Andrea L, social services specialist, \$50,088
 Kellner, Amy M, benefit program technician, \$37,682
 Kelly, Danielle A, sr social services specialist, \$56,707
 Kelly, Gwendolyn P, benefit program specialist, \$43,783
 Kelly, Jackie L, benefit program technician, \$37,682
 Kelm, Daphne, miscellaneous professional, \$23.91/hr
 Kelsey, Amy L, special asst professional, \$84,612
 Kemmis, Ashley N, social services specialist, \$46,539
 Kenna, Dana L, lead auditor, \$58,489
 Kemp, Justin P, sr commissioned investigator, \$52,385
 Kemper, Tryna R, benefit program technician, \$37,682
 Kempker, Molly, special asst professional, \$67,220
 Kenaga, Bridget, sr social services specialist, \$54,491
 Kendrick, Gail J, admin support assistant, \$19,092
 Kendrick, Kyle E, special asst professional, \$86,694
 Kendrick, Ronda R, social svcs unit supervisor, \$56,707
 Kenlee, Bridget, social services specialist, \$49,507
 Kennard, Heather E, social services specialist, \$49,507

Kennedy, Angel, benefit program specialist, \$40,803
 Kennedy, Natasha N, benefit program technician, \$37,682
 Kennedy, Rodney E, youth services manager, \$61,564
 Kennedy, Sherry, associate social services spec, \$42,818
 Kenney, Mark W, youth services worker, \$44,983
 Kenny, Lacy K, youth services worker, \$44,983
 Kenny, Melissa L, program coordinator, \$73,233
 Kent, Jimmy, youth services worker, \$40,776
 Kent, Nathan C, program coordinator, \$60,241
 Kerns, Vanessa J, program coordinator, \$60,241
 Kerperien, Angela D, social services assistant, \$36,289
 Kesel, Heather D, research/data analyst, \$54,007
 Kessler, Mitzi A, staff dev training specialist, \$52,385
 Kester, Sharon R, registered nurse, \$62,108
 Kettner, Dawn R, youth services worker, \$44,983
 Kever, Ashton M, public relations specialist, \$57,038
 Kidwell, Paige B, social svcs unit supervisor, \$56,707
 Kiefer, Kathryn C, social services specialist, \$50,785
 Kiefer, Alanna, benefit program technician, \$37,682
 Kienle, Linda, associate social services spec, \$42,818
 Kientzy, Katie M, benefit program technician, \$37,682
 Kiestler, Maureen, program coordinator, \$60,241
 Kightlinger, Effie, benefit program technician, \$37,682
 Kilburn, Sirena J, benefit program technician, \$37,682
 Kilby, Dayna S, benefit program technician, \$37,682
 Kilgore, Braid D, youth services manager, \$61,564
 Killian, Tiffani E, social services specialist, \$46,539
 Kilmer, Kenneth L, sr commissioned investigator, \$55,528
 Kim, Joyce, rehabilitation specialist, \$43,783
 Kimsley, Christopher R, special asst professional, \$86,694
 Kincaid, Lydia A, associate social services spec, \$42,818
 Kincaid, Sarah, benefit program technician, \$37,682
 Kinder, Debra A, youth services worker, \$44,983
 King, Cederick, program specialist, \$54,007
 King, Cordilia J, social services specialist, \$49,507
 King, Crystal, administrative support clerk, \$33,914
 King, Damon Q, benefit program technician, \$41,615
 King, Daniele, benefit program technician, \$37,682
 King, Helen C, social svcs unit supervisor, \$56,707
 King, Kelly E, social services specialist, \$50,785
 King, Laura R, special asst professional, \$64,863
 King, Mark A, social services assistant, \$36,289
 King, Meghann M, admin support assistant, \$35,610
 King, Samantha R, program specialist, \$54,007
 King, Sheron N, social services specialist, \$46,539
 King, Susan D, benefit program sr specialist, \$46,993
 King, Tammy, admin support assistant, \$35,610
 Kinne, Paula M, benefit program technician, \$37,682
 Kinney, Renante S, benefit program technician, \$37,682
 Kinsler, Keila, benefit program technician, \$37,682
 Kinslerow, Emily, benefit program technician, \$37,682
 Kinsey, Brittainy, legal counsel, \$59,894
 Kintz, Lorie J, benefit program specialist, \$40,935
 Kirk-Hill, Moire B, yth svcs specialist, \$47,201
 Kirkland, Donna, benefit program technician, \$37,682
 Kirkpatrick, Dylan S, benefit program technician, \$37,682
 Kirkpatrick, Shelley R, program manager, \$84,612
 Kirksey, William B, youth services worker, \$44,983
 Kirkweg, Lisa B, lead admin support assistant, \$37,714
 Kissell, Sherri C, benefit program technician, \$37,682
 Kissinger, Steve, program coordinator, \$84,612
 Kissner, Cynthia L, benefit program technician, \$37,682
 Kixmiller, Jennifer L, senior program specialist, \$59,687
 Klearman, Karen, admin support assistant, \$35,610
 Kleiboeker, Robyn L, social services worker, \$21.39/hr
 Klein, Kristen D, social services specialist, \$49,507
 Kleinhenz, Jon A, benefit program technician, \$37,682
 Kleinschmit, Elsa L, human resources generalist, \$52,385
 Klemenz, Samantha A, administrative support clerk, \$33,914
 Klemm, Jennifer R, yth svcs specialist, \$47,201
 Kliethermes, Holly A, lead auditor, \$61,733
 Kliethermes, Mary C, social services worker, \$21.39/hr
 Kliethermes, Meghan, benefit program specialist, \$43,783
 Kling, Timothy G, physician, \$148,914
 Klingeman, Dylan, associate social services spec, \$42,818
 Klingler, Daniel B, admin support assistant, \$35,610
 Klipfel, Alexandria L, social services specialist, \$49,507
 Klocke, Tara R, benefit program technician, \$37,682
 Kloepfel, Leann I, associate social services spec, \$42,818
 Kloepfel, Margaret, associate social services spec, \$42,818
 Kloess, Dana L, sr social services specialist, \$58,658
 Klohr, Michelle A, social svcs area supervisor, \$60,241
 Kluesner, Lacey D, associate social services spec, \$42,818
 Klusman, Arlina A, yth svcs specialist, \$47,201
 Kluthe, Kathleen R, benefit program technician, \$37,682
 Kluttz, Christopher D, social services aide, \$16.31/hr
 Knabb, Tiffany N, benefit program technician, \$37,682
 Knapp, Evelyn V, benefit program technician, \$37,682
 Knapp, Sarah J, social services specialist, \$49,507
 Knapp, Susan, admin support assistant, \$35,610
 Knierim, Terisa B, benefit program specialist, \$40,935
 Knight, Bonita, benefit program technician, \$37,682
 Knight, Brandi L, benefit program technician, \$37,682
 Knight, Candida, social services specialist, \$50,785
 Knight, Jamie, social services worker, \$21.39/hr
 Knipker, Sandra M, program coordinator, \$76,718
 Knipp, Jayna, lead admin support assistant, \$37,153
 Knipp, Lindsey N, benefit program sr specialist, \$55,293
 Knipp, Lisa M, program specialist, \$54,007
 Knipp, Lucas J, special asst professional, \$88,257
 Knoche, Alexander, youth services worker, \$40,776
 Knoeck, Kaitlin R, sr social services specialist, \$53,553
 Knopf, Kimberly S, senior accounts assistant, \$39,918
 Knuckles, Heidi, associate social services spec, \$42,818
 Knuckles, Shellie C, social svcs unit supervisor, \$56,707
 Knudson, Michaela M, benefit program technician, \$37,682
 Koch, Dawson, miscellaneous technical, \$17.39/hr
 Koch, Kristina L, assoc research/data analyst, \$54,007
 Koch, Lindsay N, administrative manager, \$61,219
 Koch, Melissa, benefit program technician, \$37,682
 Koehler, Natalie, registered nurse, \$62,108
 Koerner, Rachel, benefit program technician, \$37,682
 Koestner, Emma, auditor, \$57,536
 Koetting, Kelsey R, senior program specialist, \$60,019
 Koffman, Alyssa, benefit program technician, \$37,682
 Kogbo, Sunny L, youth services coordinator, \$52,468
 Kohls, Carol A, benefit program technician, \$37,682
 Kohnmann, Michelle R, registered nurse spec/spv, \$68,087
 Kolb, Alicia M, auditor manager, \$95,806
 Kollanda, Kelly A, social svcs unit supervisor, \$56,707
 Kolling, Kristy, social services assistant, \$36,289
 Komoroski, Jessica R, social services specialist, \$50,785
 Koon, Michele L, benefit program specialist, \$40,935
 Koons, Andrew M, benefit program supervisor, \$48,684
 Korff, Halley, sr rehabilitation specialist, \$48,684
 Korff, Lisa M, social services specialist, \$46,539
 Kost, Wendy L, sr non-commission investigator, \$52,385
 Kotarba, Casey M, senior program specialist, \$64,826
 Kothe, Paul A, education specialist, \$47,882
 Koukol, Ashley, administrative support clerk, \$33,914
 Kowalski, Tania K, benefit program technician, \$37,682
 Kozak, Linda, benefit program technician, \$37,682
 Kpokou, Narcisse, social services specialist, \$46,539
 Krachey, Darcie M, benefit program specialist, \$43,783
 Krapf, Melissa A, benefit program technician, \$37,682
 Krasnicki, Elizabeth J, social services specialist, \$49,507
 Kratz, Taylor, benefit program technician, \$37,682
 Kreisler, Jacob O, benefit program technician, \$37,682
 Kreissler, Dharma, benefit program technician, \$37,682
 Kremer, Glenda A, program manager, \$87,584
 Kreutz, Amber M, human resources specialist, \$56,332
 Krieger, McKenzie T, social services specialist, \$49,507
 Kroeger, Terri D, benefit program specialist, \$40,935
 Krokower, Roi K, social services specialist, \$46,539
 Kroner, Amanda K, program specialist, \$56,707
 Krueger, Kelsei B, social services specialist, \$49,507
 Krueger, Melissa, senior program specialist, \$54,007
 Kuehn, Sherry A, admin support professional, \$42,313
 Kuennen, Shirley K, program coordinator, \$60,241
 Kuhl, Kelly, social services specialist, \$51,692
 Kuhn, Abigail T, social svcs unit supervisor, \$56,707
 Kuhn, Joan C, program specialist, \$54,007
 Kulp, Sandra, benefit program technician, \$37,682
 Kuntz, Madison, miscellaneous technical, \$18.13/hr
 Kunze, Crystal, associate social services spec, \$42,818
 Kyle, Nicholas, benefit program technician, \$37,682
 La Montia, Jeffrey A, rehabilitation coordinator, \$60,019
 La Montia, Renee L, sr rehabilitation specialist, \$48,684
 La Piana, Vonda K, benefit program specialist, \$43,783
 La Rue, Alexandra, benefit program technician, \$37,682
 La Venture, Mark W, benefit program specialist, \$43,783
 Labee, Rhiannon, benefit program technician, \$37,682
 Labonte, Samantha A, social services specialist, \$49,507
 Labonte-Thomas, Sadonya L, sr social services specialist, \$56,707
 Labryer, Crystal D, administrative support clerk, \$33,914
 Lacaze, Holly C, social svcs unit supervisor, \$56,707
 Lacey, Heather, benefit program technician, \$37,682
 Lacey, Laura, benefit program technician, \$37,682
 Laferney, Amanda K, social services specialist, \$50,785
 Lage, Amy, research/data analyst, \$58,515

Lager, Victoria J, social services administrator, \$60,241
 Lagura, Patrick, youth services worker, \$42,135
 Laird-Allen, Michelle, social services specialist, \$50,785
 Lakey, Lane E, program manager, \$84,612
 Lamar, Annjanette, benefit program supervisor, \$45,006
 Lamb, Lydia, miscellaneous technical, \$16.31/hr
 Lamb, Serena, benefit program technician, \$37,682
 Lamberson, Steven J, benefit program technician, \$37,682
 Lambert, Carly, benefit program technician, \$37,682
 Lambert, Chantell D, admin support assistant, \$35,610
 Lambert, Debra, admin support assistant, \$35,610
 Lambert, Lisa M, youth services worker, \$44,983
 Lambert, Nykina C, education specialist, \$57,460
 Lambeth, Megan R, benefit program specialist, \$40,935
 Lamp, Jalaine, benefit program specialist, \$43,783
 Lampher, Christian, social services aide, \$16.31/hr
 Lampher, Tamera R, youth services manager, \$70,657
 Lancaster, Arnold H, youth services worker, \$40,776
 Lancaster, John W, youth services worker, \$44,983
 Landers, Susan K, social services specialist, \$49,507
 Landolt, Lucas C, program coordinator, \$60,241
 Lane, Brian P, sr non-commission investigator, \$52,385
 Lane, Lena M, lead admin support assistant, \$44,715
 Lane, Quallin, benefit program technician, \$37,682
 Lane, Stephanie, benefit program technician, \$37,682
 Lane, Tim M, social services aide, \$16.31/hr
 Lane, Tonya J, procurement associate, \$39,918
 Lanfersieck, Katie A, benefit program supervisor, \$45,006
 Lang, Antoinette, admin support assistant, \$35,610
 Lange, Polly, associate social services spec, \$42,818
 Langel, Sara, administrative support clerk, \$33,914
 Langston, Ida K, sr non-commission investigator, \$52,385
 Langston, Jon, youth services worker, \$44,983
 Langum, Ricky K, social services aide, \$16.31/hr
 Lanham, Melissa, benefit program technician, \$37,682
 Lankford, Sarah J, education specialist, \$57,460
 Lanspa, Sarah A, sr social services specialist, \$56,707
 Lanterman, Jessikah, administrative support clerk, \$33,914
 Larimer, Caitlin M, social services specialist, \$46,539
 Larkin, Nicole J, social svcs unit supervisor, \$56,707
 Larsen, Sidney, associate social services spec, \$42,818
 Larue, Aerioonna, social services assistant, \$36,289
 Larue, Cortney, benefit program technician, \$37,682
 Larue, Macey L, benefit program sr specialist, \$54,007
 Larue-Williams, Megan N, benefit program technician, \$37,682
 Lary, David A, social services specialist, \$49,507
 Lashley, Megan, associate social services spec, \$42,818
 Laster, Kerri, benefit program technician, \$37,682
 Laubach, Amy, benefit program technician, \$37,682
 Lauer, Samuel H, social services specialist, \$46,539
 Lauver, Jeanette A, benefit program specialist, \$40,935
 Laux, Heather M, research/data analyst, \$66,072
 Lavender, Shelby, benefit program supervisor, \$45,006
 Lawrence, Cassia M, social svcs unit supervisor, \$56,707
 Lawrence, Melissa A, lead admin support assistant, \$44,715
 Laws, James R, benefit program technician, \$37,682
 Lawton, Shanatea, benefit program technician, \$37,682
 Layne, Cynthia, benefit program technician, \$37,682
 Layton, Elizabeth, benefit program technician, \$37,682
 Layton, Mary, benefit program technician, \$37,682
 Lazalier, Patricia, education specialist, \$51,668
 Lazuli, Joey, benefit program technician, \$37,682
 Leach, John F, benefit program technician, \$37,682
 Leason, Arthur F, sr non-commission investigator, \$52,385
 Leazer, Edlira, associate social services spec, \$42,818
 Lech, Cindy K, benefit program supervisor, \$48,684
 Leclair, Carrie G, social services specialist, \$50,785
 Lee, Barbara, program specialist, \$54,007
 Lee, Classie A, associate social services spec, \$42,818
 Lee, Danielle A, social svcs unit supervisor, \$56,707
 Lee, Denise, benefit program technician, \$37,682
 Lee, Elizabeth, social services specialist, \$46,539
 Lee, Endia, admin support assistant, \$35,610
 Lee, Michael B, benefit program specialist, \$43,783
 Lee, Mindy C, benefit program specialist, \$20,467
 Lee, Rebecca K, social svcs unit supervisor, \$56,707
 Lee, Terri A, social svcs area supervisor, \$60,241
 Leeling, Sherry L, social services specialist, \$49,507
 Leflifer, Deborah, admin support assistant, \$37,593
 LeHozh, Elizabeth, youth services worker, \$44,983
 Leftwich, Natalie L, sr social services specialist, \$56,707
 Legarsky, Kris A, research/data analyst, \$54,007
 Leggett, Nicole, benefit program specialist, \$40,935
 Legrand, Gina M, social services specialist, \$49,507
 Legrand, Shelby S, youth services worker, \$44,983
 Lehman, Diana L, staff dev training specialist, \$55,291
 Lehman, William R, benefit program sr specialist, \$46,993
 Leikam, Robin J, program coordinator, \$76,212
 Lejeune, April, benefit program technician, \$37,682
 Lemaster, Kimberly J, social svcs unit supervisor, \$56,707
 Lemonds, Julie, benefit program supervisor, \$45,006
 Lemons, Elaine, benefit program technician, \$37,682
 Lenger, Christina M, program coordinator, \$67,552
 Lent, Mindy T, sr social services specialist, \$56,707
 Lenzy, Sherryl C, social services assistant, \$36,289
 Leonard, Allison C, benefit program technician, \$37,682
 Lepski, Kevin C, hearings officer, \$68,012
 Leslie, Cecilia, benefit program technician, \$37,682
 Leslie, James M, associate social services spec, \$42,818
 Leslie, Jennifer, benefit program specialist, \$40,935
 Less, Rylea A, benefit program specialist, \$40,935
 Lester, Brittany A, admin support assistant, \$35,610
 Lester, Jessica N, benefit program specialist, \$40,935
 Letherman, Alexandria, benefit program technician, \$37,682
 Lett, Melissa L, program specialist, \$56,707
 Letterman, Tom L, program specialist, \$54,007
 Lewellen, Denise E, benefit program technician, \$37,682
 Lewey, Mary B, training specialist, \$26.10/hr
 Lewis, Ashley, food service worker, \$36,289
 Lewis, Baylen N, social services specialist, \$46,539
 Lewis, Charlene M, benefit program technician, \$37,682
 Lewis, Chloe E, social services specialist, \$49,507
 Lewis, Jennifer, benefit program technician, \$37,682
 Lewis, Jennifer, assoc research/data analyst, \$43,783
 Lewis, Jo A, social services specialist, \$49,507
 Lewis, Kimberly A, social services specialist, \$49,507
 Lewis, Lawrence, benefit program technician, \$37,682
 Lewis, Lena M, benefit program technician, \$37,682
 Lewis, Marsha, social services specialist, \$46,539
 Lewis, Misty, social services specialist, \$49,507
 Lewis, Paul G, rehabilitation specialist, \$43,783
 Lewis, Sharon M, social services specialist, \$46,539
 Lewis, Sheila R, lead admin support assistant, \$37,884
 Lewis, Tricity I, benefit program technician, \$37,682
 Lewis-Somersall, Yvonne W, yth svcs supervisor, \$52,092
 Lewsader, Holly L, social services specialist, \$50,785
 Libey, Wendy C, staff dev training specialist, \$54,279
 Lichlyter, Jason A, yth svcs specialist, \$47,201
 Liebig, Patricia A, rehabilitation associate, \$34,712
 Liess, Jessica M, social services specialist, \$49,507
 Light, Tracy R, social services specialist, \$49,507
 Lightly, Danielle M, lead admin support assistant, \$37,884
 Lile, Emily N, benefit program technician, \$37,682
 Lilleman, Kelly R, benefit program technician, \$39,576
 Lillis, Cathleen M, sr social services specialist, \$54,719
 Lilly, Christen N, social svcs unit supervisor, \$56,707
 Limmer, Jeffrey A, food service supervisor, \$38,757
 Limpus, Rachel L, program specialist, \$56,707
 Lindaman, Jessica M, benefit program technician, \$37,682
 Lindemeyer, Matthew R, commissioned investigator spv, \$58,515
 Linder, Charles, benefit program supervisor, \$48,684
 Lindley, Veronica S, benefit program supervisor, \$45,006
 Lindner, Ashley N, sr social services specialist, \$53,553
 Lindsay, Michelle, social services specialist, \$49,507
 Lindsey, Ariana, miscellaneous technical, \$18.13/hr
 Lindsey, Kellie R, program specialist, \$54,007
 Linker, Ronna, benefit program technician, \$37,682
 Linn, Taylor R, youth services worker, \$44,983
 Linnenbrink, Kole, program specialist, \$54,007
 Lister, Laurie A, special ast office & clerical, \$57,943
 Little, David, benefit program technician, \$37,682
 Little, Katherine J, social services worker, \$21.39/hr
 Littlefield, Ashley M, miscellaneous technical, \$18.13/hr
 Littleton, Andrea A, social services specialist, \$53,553
 Littleton, Debbie L, benefit program technician, \$37,682
 Livesay, Cheri D, miscellaneous professional, \$19.57/hr
 Livesay, Hope, social services specialist, \$46,539
 Livings, Samantha, benefit program associate, \$35,383
 Lockett, Cameron, youth services worker, \$44,983
 Lockett, Tasean R, social svcs unit supervisor, \$56,707
 Lockhart, Jenny, registered nurse spec/spv, \$68,087
 Lockhart, Karen, program coordinator, \$60,241
 Lockhart, Karen, benefit program technician, \$37,682
 Lockhart, Katelynn W, benefit program technician, \$37,682
 Lockwood, Cathleen, benefit program technician, \$37,682
 Lodewegen, Jodi R, administrative manager, \$91,566
 Lodge, Alissia, miscellaneous professional, \$16.31/hr
 Lodholz, Robyn L, benefit program technician, \$40,935
 Loethen, Steven R, admin support professional, \$42,313
 Lofton-Barbee, Laverne, benefit program supervisor, \$47,831

- Logan, Ashley L, senior accountant, \$62,332
 Logan, Justin C, program coordinator, \$81,881
 Logan, Tammy, benefit program technician, \$37,682
 Logsdon, Deitra L, social services administrator, \$64,828
 Lohaus, Angela B, benefit program technician, \$37,682
 Lohnes, Joshua W, staff dev training specialist, \$54,500
 Loibl, Jennifer, program specialist, \$56,707
 Londo, Casey, benefit program technician, \$37,682
 Long, Brant, education specialist, \$57,460
 Long, Haley L, social services specialist, \$49,507
 Long, Holly N, program coordinator, \$60,241
 Long, Jason A, youth services worker, \$44,983
 Long, Julisa R, social services assistant, \$36,289
 Long, Kiarra M, social services specialist, \$49,507
 Long, Madelyn, benefit program technician, \$37,682
 Long, Trichia R, program manager, \$92,670
 Long, Whitney, sr social services specialist, \$56,707
 Lonidier, Donna R, benefit program technician, \$37,682
 Looney, Heather, social services assistant, \$36,289
 Lopez, Ashley, associate social services spec, \$42,818
 Lopez, Doreen S, benefit program technician, \$37,682
 Lopez De La Cruz, Aniaris, benefit program technician, \$37,682
 Lopez Martinez, Carmen R, social services specialist, \$49,507
 Lora, Dekeisha J, youth services worker, \$40,776
 Lorenz, Dylan R, sr non-commission investigator, \$52,385
 Lotsu, Nora, benefit program sr specialist, \$46,993
 Louis, Anja M, administrative support clerk, \$33,914
 Love, Alison R, benefit program technician, \$37,682
 Love, Karena D, lead admin support assistant, \$40,143
 Love, Leshai M, benefit program technician, \$37,682
 Love, Lewanna, program coordinator, \$60,241
 Love, Melissa J, sr social services specialist, \$54,491
 Love, Pamela S, non-commissioned investigator, \$40,933
 Loveall, Jennifer M, program coordinator, \$79,494
 Lovell, Heather M, social services specialist, \$46,539
 Lovell, Shelley R, lead admin support assistant, \$36,621
 Loven, Kaitlyn H, social services specialist, \$46,539
 Lowe, Deedra, benefit program technician, \$37,682
 Lowe, Edmund E, youth services worker, \$44,983
 Lowe, Gary A, sr social services specialist, \$56,707
 Lowe, Laura A, senior research/data analyst, \$48,684
 Lowe, Tara, benefit program technician, \$37,682
 Lowery, Lora, benefit program technician, \$37,682
 Lowman, Courtney, benefit program technician, \$37,682
 Lowrance, Maria N, research/data analyst, \$54,007
 Lucas, Arica, benefit program technician, \$37,682
 Lucas, Rose A, social services specialist, \$46,539
 Luckett, Nephari R, administrative support clerk, \$33,914
 Luebbering, Chesney, miscellaneous professional, \$16.31/hr
 Luebbering, Patrick, designated principal asst dept, \$138,554
 Luebbering, Donna M, registered nurse, \$64,808
 Luechtefeld, Emily L, social services assistant, \$36,289
 Luecke, Lisa C, special asst office & clerical, \$57,099
 Luman, Brandy J, education specialist, \$46,581
 Lunny, Wanda F, lead admin support assistant, \$37,884
 Lungstrum, Michael E, hearings officer, \$83,699
 Lunn, Emily, benefit program technician, \$40,935
 Lupardus, Patricia L, hearings officer, \$68,012
 Lupe, Traci J, youth services worker, \$44,983
 Lurten, Candy J, social svcs unit supervisor, \$56,707
 Lusk, Carol J, benefit program technician, \$40,227
 Lusk, Jeremy S, program specialist, \$54,007
 Luster, Karema Y, social svcs unit supervisor, \$56,707
 Lustwerk, Theresa M, sr commissioned investigator, \$52,385
 Lutes, Carol R, benefit program technician, \$37,682
 Luttrull, Kimberly B, social svcs unit supervisor, \$57,216
 Lutz, Elizabeth L, benefit program specialist, \$43,783
 Luye, Shannon, social services specialist, \$49,507
 Lybarger, Wendy, benefit program technician, \$37,682
 Lydic, Shelby, benefit program technician, \$37,682
 Lyerla, Nicole S, social svcs unit supervisor, \$56,707
 Lyn, Jeri, youth services worker, \$44,983
 Lynch, Eugene, benefit program technician, \$37,682
 Lynch, Hannah M, youth services worker, \$44,983
 Lynch, Julie A, benefit program technician, \$40,935
 Lynch, Tracy L, social services specialist, \$49,507
 Lyng, Terri N, social services worker, \$21.39/hr
 Lynn, Rachael N, social services specialist, \$49,863
 Lyon, Courtney M, associate social services spec, \$42,818
 Lyons, Devon A, youth services worker, \$44,983
 Lyons, Jodi A, benefit program supervisor, \$45,006
 Maberry, Rebekah L, social services specialist, \$46,539
 Mabery, Melissa G, benefit program specialist, \$43,783
 Mabrey, Joseph D, associate social services spec, \$42,818
 Macias, Kami S, program coordinator, \$59,701
 Macios, Stuart L, youth services manager, \$56,783
 Mack, Angela, benefit program technician, \$37,682
 Macon, Hannah, associate social services spec, \$42,818
 Maddox, Jessica, benefit program technician, \$37,682
 Maddox, Mary N, social services specialist, \$49,507
 Maddox, Natasha A, social services specialist, \$46,539
 Maddox, Sonya F, benefit program supervisor, \$45,006
 Maddox, Tyrell M, youth services manager, \$61,564
 Madison, Chyna, benefit program supervisor, \$45,006
 Madison, Deborah S, benefit program technician, \$37,682
 Madison, Stephanie D, education specialist, \$51,668
 Madrzykowski, Sydney S, assoc research/data analyst, \$43,783
 Magana, Blanca, benefit program technician, \$37,682
 Magers, Jennifer A, benefit program technician, \$37,682
 Magers, Loree A, social services specialist, \$46,539
 Maggard, Jerry D, benefit program specialist, \$43,783
 Magruder, Courtney, benefit program technician, \$37,682
 Mahoney, Barbara, social services specialist, \$46,539
 Mahurin, Rachel, benefit program technician, \$37,682
 Maier, Kendall, admin support assistant, \$35,610
 Mailes, Lisa J, benefit program technician, \$37,682
 Main, Wynamah, social services assistant, \$36,289
 Major, Kyle L, benefit program technician, \$37,682
 Major, Monica A, admin support assistant, \$35,610
 Major, Renee, benefit program technician, \$37,682
 Malare, Kali J, social svcs unit supervisor, \$56,707
 Maldonado, Damian, social services specialist, \$49,507
 Mallett, Linda L, benefit program specialist, \$43,783
 Mallory, Joy, admin support assistant, \$35,610
 Malone, Hallie M, program coordinator, \$67,905
 Malone, Nicholas A, youth services worker, \$42,135
 Malone, Patricia K, benefit program technician, \$37,682
 Malone, Tierra, benefit program technician, \$37,682
 Manasco, Brenda, sr rehabilitation specialist, \$48,674
 Mandina, Amy E, lead customer service rep, \$48,684
 Maney, Victoria, miscellaneous professional, \$30.41/hr
 Manis, Esther, admin support assistant, \$35,610
 Manis, Kayla, benefit program technician, \$37,682
 Manly, Sharon K, sr social services specialist, \$56,707
 Manning, April D, benefit program specialist, \$43,783
 Manns, Amanda R, admin support professional, \$42,313
 Mansell, Gabrielle K, social svcs unit supervisor, \$56,707
 Mansfield, Connie R, social services specialist, \$50,785
 Mansfield, Laura, admin support assistant, \$35,610
 Manson, Sherry, admin support assistant, \$35,610
 Mantlo, Wesley N, benefit program technician, \$37,682
 Manuel, Jamie, social services assistant, \$36,289
 Manz, Katina S, social services assistant, \$36,289
 Maples, Leslie, sr social services specialist, \$56,707
 Marable, Reuben, yth svcs specialist, \$47,201
 Marchbanks, Niesha, admin support assistant, \$35,610
 Marcinek, Dayna M, sr social services specialist, \$54,491
 Marcolla, Christy L, benefit program specialist, \$43,783
 Marcotte, Brian, sr non-commission investigator, \$52,385
 Marika, Charmaine, admin support assistant, \$35,610
 Marino-Johnson, Natalie R, social svcs unit supervisor, \$56,707
 Markes, Crystal K, benefit program technician, \$37,682
 Markland, Mary T, social services specialist, \$49,507
 Markusic, Jacquelynn B, social services worker, \$21.39/hr
 Marler, Amber, associate social services spec, \$42,818
 Marlow, Derek P, social svcs unit supervisor, \$56,707
 Marquart, Katherine A, social services worker, \$21.39/hr
 Marquette, Joyce M, registered nurse, \$35.83/hr
 Marsh, Rachael A, social services specialist, \$50,785
 Marshall, Janice L, social services specialist, \$50,785
 Marshall, Jasmine R, yth svcs specialist, \$47,201
 Marshall, Mariah, benefit program technician, \$37,682
 Marshall, Sherrie L, benefit program technician, \$37,682
 Marshall, Tammy L, lead admin support assistant, \$38,306
 Marshall, Teressa A, admin support professional, \$42,313
 Martignoni, Dana C, social svcs unit supervisor, \$56,707
 Martin, Angela J, senior regulatory auditor, \$56,331
 Martin, Billie, benefit program technician, \$37,682
 Martin, Brittany, social services assistant, \$36,289
 Martin, Cherrie, benefit program specialist, \$43,783
 Martin, Eric D, special asst professional, \$118,035
 Martin, Gail M, benefit program technician, \$37,682
 Martin, Haley E, social svcs unit supervisor, \$56,707
 Martin, Jessica J, social svcs unit supervisor, \$56,707
 Martin, Joseph, social services specialist, \$46,539
 Martin, Kristy L, benefit program specialist, \$43,783
 Martin, Nathan, benefit program technician, \$37,682
 Martin, Philip A, benefit program supervisor, \$45,006
 Martin, Teresa M, social services specialist, \$49,507
 Martin De Lopez, Amy, benefit program specialist, \$43,783

Martinez-Ortiz, Patricia, benefit program technician, \$37,682
 Martin-Watson, Paige L, social services worker, \$21,39/hr
 Masek, Lori, special asst professional, \$81,525
 Mason, Kristopher, program coordinator, \$60,241
 Mason, Lelia, benefit program technician, \$37,682
 Massey, Dawn E, benefit program technician, \$37,682
 Massey, Mary, benefit program specialist, \$43,783
 Massey, Morgan N, social services specialist, \$49,507
 Massey, Norma L, youth services worker, \$44,983
 Massman, Janet M, benefit program sr specialist, \$46,993
 Massman, Melissa A, auditor supervisor, \$67,905
 Massman, Richard A, program coordinator, \$60,241
 Masterson, Christie M, auditor supervisor, \$67,905
 Masterson, Lauren, special asst professional, \$94,748
 Matau, Chavalla, benefit program technician, \$37,682
 Mathes, Lori A, benefit program technician, \$37,682
 Mathews, Amy, admin support assistant, \$35,610
 Mathews, Emily C, social services specialist, \$46,539
 Mathews, Janet, program assistant, \$45,006
 Mathews, Roger K, special asst professional, \$171,686
 Mathews, Stacey M, social svcs unit supervisor, \$56,707
 Mathis, Lontonio D, youth services worker, \$44,983
 Mathis, Shadasia, youth services worker, \$42,135
 Matney, Cianne, benefit program technician, \$37,682
 Matson, Kristin L, admin support professional, \$42,313
 Mattheis, Lindsey, admin support assistant, \$35,610
 Matthew, Latoya T, rehabilitation coordinator, \$60,019
 Matthews, Katherine D, yth svcs supervisor, \$52,092
 Matthews, Sarah A, social services specialist, \$46,539
 Matthiesen, Julie R, benefit program technician, \$37,682
 Mattox, Emily C, benefit program supervisor, \$54,007
 Maue, Cammie J, sr social services specialist, \$56,707
 Mauger, Joseph N, miscellaneous professional, \$19,57/hr
 Maupin, Christopher, human resources specialist, \$61,966
 Maupin, Daphne R, special asst office & clerical, \$60,961
 Maupin, Jessie F, admin support professional, \$45,006
 Mauzy, Kathleen A, social services specialist, \$52,614
 Maxwell, Laquisha S, sr social services specialist, \$56,707
 Maxwell, Pinkie, social services administrator, \$73,233
 May, Lisa K, benefit program technician, \$37,682
 Mayfield, Erica J, benefit program supervisor, \$45,006
 Mayfield, Leslie A, benefit program technician, \$37,682
 Mayhew, Adam, associate social services spec, \$42,818
 Mays, Jill, lead admin support assistant, \$38,943
 Maza, Melissa K, yth svcs specialist, \$47,201
 Maze, Reina L, social svcs unit supervisor, \$56,707
 McAdoo, Anna M, sr social services specialist, \$56,707
 McAllister, Karen E, benefit program technician, \$37,682
 McBride, Beau L, associate social services spec, \$42,818
 McCabe, Melanie, admin support assistant, \$35,610
 McCabe, Stephanie R, legal counsel, \$69,024
 McCadney, Dottie Z, social services specialist, \$46,539
 McCadney-McKenzie, Amber, special asst professional, \$68,087
 McCaig, Micah, benefit program technician, \$37,682
 McCain, Brent J, yth svcs specialist, \$47,201
 McCain, Myanza S, youth services worker, \$42,135
 McCain, Terry L, registered nurse, \$74,530
 McCallister, Courtney, benefit program technician, \$37,682
 McCandless, Barbara N, social services specialist, \$50,785
 McCann, Sandra, benefit program technician, \$37,682
 McCarthy, Mackenzie, lead admin support assistant, \$41,741
 McCarthy, Rebecca L, administrative manager, \$87,584
 McCarty, Sydney L, program specialist, \$54,007
 McClain, Ashley M, benefit program technician, \$37,682
 McClain, Patricia, benefit program technician, \$37,682
 McClanahan, Allison R, benefit program technician, \$37,682
 McClanahan, Angelia M, benefit program technician, \$37,682
 McClard, Ricky, benefit program technician, \$37,682
 McCleary, Tauni, associate social services spec, \$42,818
 McClelland, Trevor A, lead auditor, \$67,938
 McCleskey, Brenda, program specialist, \$54,007
 McClurkin, Brenda L, benefit program technician, \$40,935
 McCluskey, Karli J, yth svcs supervisor, \$52,092
 McCluskey, Tabitha, benefit program technician, \$37,682
 McComas, Alexis S, miscellaneous professional, \$27,00/hr
 McComas, Casey, benefit program sr specialist, \$46,993
 McConkey, Madonna L, benefit program technician, \$37,682
 McConaughy, Tammy, benefit program technician, \$37,682
 McConnell, Angela K, benefit program technician, \$37,682
 McCool, April L, yth svcs specialist, \$47,201
 McCord, Emily M, yth svcs specialist, \$47,201
 McCormack, Tessa I, sr social services specialist, \$56,707
 McCormick, Julie A, youth services worker, \$44,983
 McCoy, Angela C, social services specialist, \$49,507
 McCoy, Elise M, sr social services specialist, \$53,553
 McCoy, Gina, benefit program technician, \$37,682
 McCoy, Timothy L, yth svcs specialist, \$46,866
 McCrary, Tramea R, social services specialist, \$46,539
 McCray, Prescott, associate social services spec, \$42,818
 McCrillis, Kathleen A, benefit program technician, \$37,682
 McCrite, Mackenzie, benefit program technician, \$37,682
 McCubbin, Janet, program specialist, \$54,007
 McCubbin, Kenneth N, admin support assistant, \$37,153
 McCubbins, Sarah R, social services specialist, \$49,507
 McCullah, Sheristen M, benefit program technician, \$37,682
 McCullough, Rebekah D, benefit program specialist, \$43,783
 McDade, Othia V, youth services worker, \$44,983
 McDaniel, Abbey, benefit program technician, \$37,682
 McDaniel, Hannah J, benefit program technician, \$37,682
 McDaniel, Joanna L, social services specialist, \$49,507
 McDaniel, Kasondra D, social services specialist, \$46,539
 McDaniel, Leanna, program coordinator, \$60,241
 McDaniel, Traci J, youth services worker, \$42,135
 McDermit, Randall D, miscellaneous technical, \$27,62/hr
 McDermit, Kimberly, benefit program technician, \$37,682
 McDermott, Blain O, yth svcs supervisor, \$52,092
 McDonald, Ashley N, social svcs unit supervisor, \$56,707
 McDonald, Georgia L, associate social services spec, \$42,818
 McDonald, Lisa M, social svcs unit supervisor, \$56,707
 McDonald, Melissa J, administrative support clerk, \$33,914
 McDonald, Miley, miscellaneous professional, \$16,31/hr
 McDonald, Shannon E, benefit program sr specialist, \$46,993
 McDonald, Vickie, benefit program technician, \$37,682
 McDonald, Wade S, procurement manager, \$102,216
 McDonough, Angela M, benefit program technician, \$38,925
 McDougal, Anihel, benefit program technician, \$37,682
 McDowell, Donald B, social svcs unit supervisor, \$56,707
 McDowell, Kyleigh A, social services specialist, \$46,539
 McDowell, Phuong-Lan M, social services specialist, \$46,539
 McDuff, Annette, benefit program technician, \$37,682
 McElhannon, Reginald E, special asst professional, \$103,545
 McElwain, Jacob, miscellaneous technical, \$18,13/hr
 McElwrath, Kelsey L, social services specialist, \$49,507
 McFarland, John P, benefit program specialist, \$40,935
 McFarland, Kayla, sr rehabilitation specialist, \$48,684
 McFarland, Kelly A, sr social services specialist, \$53,553
 McFarland, Sara, associate social services spec, \$42,818
 McFarland, Stephanie, benefit program technician, \$37,682
 McFerren, Sheila, benefit program technician, \$37,682
 McGee, April L, benefit program supervisor, \$45,006
 McGee, Maggi B, social services specialist, \$46,539
 McGee, Mark, benefit program technician, \$37,682
 McGeough, Julie A, benefit program technician, \$37,682
 McGhaw, Nancy E, benefit program specialist, \$43,783
 McGhee, Jaime D, social svcs unit supervisor, \$56,707
 McGhee, Tomorrow F, social services specialist, \$55,509
 McGinley, Mary E, benefit program technician, \$37,682
 McGinnis, Sarah N, benefit program technician, \$37,682
 McGlone, Briahna, miscellaneous professional, \$16,31/hr
 McGlone, Emily G, benefit program supervisor, \$45,006
 McGregor, Mary J, benefit program technician, \$37,682
 McGuire, Deborah J, benefit program supervisor, \$45,006
 McGuire, Erin, social services specialist, \$46,539
 McGuire, Ginger E, benefit program technician, \$37,682
 McIntosh, Alex, social services specialist, \$46,539
 McIntosh, Jenna L, sr social services specialist, \$53,553
 McIntyre, Brenda, benefit program specialist, \$40,935
 McIntyre, Jennifer, sr social services specialist, \$54,491
 McIntyre, Stephanie L, benefit program technician, \$37,682
 McIntyre, Tanner R, youth services worker, \$44,983
 McKaye, Dianna, benefit program technician, \$37,682
 McKee, Keri, benefit program sr specialist, \$54,007
 McKee, Laura S, lead admin support assistant, \$37,884
 McKee, Valerie E, benefit program sr specialist, \$46,993
 McKelvy, Cordae, youth services worker, \$44,983
 McKenna-York, Katherine L, program coordinator, \$60,241
 McKenzie, Cathy D, program specialist, \$54,007
 McKenzie, Jasmine, benefit program technician, \$37,682
 McKenzie, Lauren L, youth services manager, \$61,564
 McKenzie, Phoebea S, special asst professional, \$86,694
 McKenzie, Shauda, youth services worker, \$40,776
 McKenzie, Teresa A, social svcs unit supervisor, \$56,707
 McKerracher, Joshua M, food service supervisor, \$38,757
 McKinley, Susan, benefit program technician, \$37,682
 McKinney, Amy L, yth svcs specialist, \$47,201
 McKinney, Chasity, benefit program technician, \$37,682
 McKinney, Jonni L, human resources assistant, \$43,783
 McKinney, Meghan B, sr social services specialist, \$56,707
 McKinney, Molly E, benefit program technician, \$37,682
 McKinney, William J, youth services worker, \$44,983

McKinney-Spencer, Ladonna R, youth services worker, \$44,983
 McKinstry, Emma A, associate social services spec, \$42,818
 McKinzy, Oralee M, social services specialist, \$46,539
 McKnight Johnson, Kashaira D, benefit prgm svcs, \$45,006
 McLallen, Rikki B, sr social services specialist, \$56,707
 McLaughlin, Hailey, benefit program technician, \$37,682
 McLean, Heather D, registered nurse, \$62,108
 McLeod, Cynthia D, administrative support clerk, \$33,914
 McMillon, Melissa A, admin support assistant, \$35,610
 McMinn, Lacrissa, benefit program technician, \$37,682
 McMorris, Samia B, admin support assistant, \$37,390
 McMullan, Tim S, benefit program technician, \$37,682
 McMullin, Amanda B, benefit program specialist, \$40,935
 McMullin, Katie M, benefit program technician, \$37,682
 McNail, Michael G, benefit program supervisor, \$56,332
 McNail, Sara J, benefit program technician, \$37,682
 McNamee, Jane, administrative support clerk, \$33,914
 McNamee, Nakeysia, benefit program technician, \$37,682
 McNamee, Peyton, social services specialist, \$46,539
 McNeal, Rochelle L, benefit program technician, \$37,682
 McNeely, Denekia R, sr social services specialist, \$56,707
 McNeil, Adrienne M, benefit program technician, \$37,682
 McNelly, Vickie L, admin support assistant, \$35,610
 McNicol, Amber, benefit program technician, \$37,682
 McNulty, Madisyn, associate social services spec, \$42,818
 McNulty, Phillip, youth services worker, \$44,983
 McNutt, Deanna K, benefit program technician, \$37,682
 McNutt-Phillips, Kimberly D, education specialist, \$51,668
 McPherson, Shannon, social services specialist, \$49,507
 McQuaide, Mary B, miscellaneous technical, \$23,82/hr
 McSparran, Teresa L, benefit program technician, \$37,682
 McSweeney, Ernest A, benefit program supervisor, \$45,006
 McVay, Ashton L, benefit program technician, \$37,682
 McVay, Audra J, social services specialist, \$49,507
 McVey, Kimberly P, social svcs unit supervisor, \$56,707
 McVicker, Courtney, benefit program technician, \$37,682
 Meadows, Robin D, senior regulatory auditor, \$56,332
 Meads, Chase, benefit program supervisor, \$45,006
 Mease, Traci E, social services specialist, \$50,785
 Medders, Jennifer, associate social services spec, \$42,818
 Medina, Eloisa, benefit program technician, \$37,682
 Medley, Deana, sr social services specialist, \$54,491
 Medlin, Emely L, benefit program technician, \$37,682
 Meeker, Melissa, benefit program technician, \$37,682
 Mehanovic, Adelia, social services assistant, \$36,289
 Meiner, Scott A, legal counsel, \$82,771
 Meinhardt, Ricole, benefit program technician, \$37,682
 Meller, Catherine E, lead admin support assistant, \$37,153
 Meloy, Dawn, sr social services specialist, \$56,707
 Meloy, Torrey, benefit program sr specialist, \$46,993
 Melton, Paula, benefit program specialist, \$42,308
 Melvin, Oluwadamini L, benefit program specialist, \$43,783
 Melzer, John, program coordinator, \$67,552
 Melzer, Josiah, program specialist, \$54,007
 Mendez, Alexa, social services aide, \$16.31/hr
 Mendez, Cristina, social services specialist, \$46,539
 Mendez, Leslie F, lead admin support assistant, \$36,621
 Menhennet, Kaylee M, lead admin support assistant, \$37,153
 Menning, Michael F, sr non-commission investigator, \$52,385
 Menz, Jennifer L, social svcs unit supervisor, \$56,707
 Mercer, Carolyn S, benefit program technician, \$37,682
 Mercer, Janet, benefit program technician, \$37,682
 Meredith, Jennifer, benefit program technician, \$42,308
 Mergy, Anita, associate social services spec, \$42,818
 Merrifield, Micheal, benefit program technician, \$37,682
 Merrill, Pamela J, lead admin support assistant, \$37,329
 Merritt, Liza, admin support assistant, \$35,610
 Merritt, Torey, youth services worker, \$42,135
 Mersman, Glynnis J, benefit program supervisor, \$50,463
 Merson, Paula J, associate social services spec, \$42,818
 Mertensmeyer, Katelyn M, sr social services specialist, \$56,707
 Mertzic, Isabella S, youth services coordinator, \$55,616
 Messer, Joyce M, admin support professional, \$42,313
 Metcalf, Kelley A, benefit program technician, \$37,682
 Metcalfe-Davis, Kathy D, benefit program technician, \$44,549
 Metivier, James, youth services worker, \$44,983
 Metz, Melinda A, lead admin support assistant, \$37,153
 Metzinger, Jenna, benefit program technician, \$37,682
 Meyer, Amanda J, yth svcs supervisor, \$52,092
 Meyer, Carl F, lead auditor, \$58,489
 Meyer, Karen S, special asst professional, \$130,549
 Meyer, Louis C, benefit program specialist, \$43,783
 Meyer, Marty L, senior research/data analyst, \$67,552
 Meyer, Melissa R, admin support assistant, \$35,610
 Mezzacapa, Jacob D, yth svcs specialist, \$46,866
 Micek, Lynsey A, social services specialist, \$49,507
 Miche, Jaclyn, benefit program supervisor, \$45,006
 Miche, Steven, benefit program technician, \$37,682
 Michel, Catherine E, benefit program specialist, \$43,783
 Michno, Mary E, sr social services specialist, \$53,553
 Middleton, Annagrace T, social services specialist, \$49,507
 Middleton, Rebekah A, social services specialist, \$46,539
 Middleton, Sarah M, education specialist, \$51,668
 Midyett, Linda S, admin support assistant, \$36,575
 Mier, John R, program specialist, \$60,019
 Mihalovich, Samantha, social services specialist, \$46,539
 Mijares-Longstreet, Darlene F, benefit prgm tech, \$37,682
 Milan, Patrick W, admin support assistant, \$35,610
 Milby, Stephanie, yth svcs specialist, \$47,201
 Miles, Crystal, admin support assistant, \$35,610
 Miles, Julie A, program specialist, \$56,707
 Miller, Amanda L, sr social services specialist, \$53,553
 Miller, Annette L, benefit program technician, \$37,682
 Miller, Candace, benefit program technician, \$37,682
 Miller, Christina J, benefit program specialist, \$43,783
 Miller, Cyndie, benefit program specialist, \$40,935
 Miller, Cynthia, benefit program technician, \$37,682
 Miller, Cynthia L, admin support assistant, \$36,575
 Miller, Deanna M, benefit program specialist, \$40,935
 Miller, Deborah M, admin support assistant, \$35,610
 Miller, Gabriel H, youth services coordinator, \$53,503
 Miller, Heather, associate social services spec, \$44,250
 Miller, Jeanan M, benefit program technician, \$37,682
 Miller, Jayne, admin support assistant, \$35,610
 Miller, Jennifer, sr social services specialist, \$56,707
 Miller, Jennifer L, lead admin support assistant, \$36,621
 Miller, Jeremy, benefit program sr specialist, \$46,993
 Miller, Keith M, youth services worker, \$44,983
 Miller, Khirsten, social services specialist, \$46,539
 Miller, Kristin M, benefit program specialist, \$43,783
 Miller, Laura M, program coordinator, \$67,552
 Miller, Lauren E, associate social services spec, \$42,818
 Miller, Lindsey R, benefit program specialist, \$40,935
 Miller, Matthew, youth services worker, \$40,776
 Miller, Michael A, yth svcs specialist, \$47,831
 Miller, Scott R, social services specialist, \$46,539
 Miller, Shasta M, social services administrator, \$73,233
 Miller, Sheila K, social services specialist, \$49,507
 Miller, Skylar A, yth svcs specialist, \$46,866
 Miller, Sterling P, social services specialist, \$46,539
 Miller, Sydney, benefit program technician, \$37,682
 Miller, Travis J, youth services worker, \$44,983
 Miller, Travis L, legal counsel, \$82,771
 Miller, Valerie S, benefit program specialist, \$43,060
 Miller, Yasmen D, social services specialist, \$49,507
 Miller, Zeze O, program specialist, \$56,332
 Milliken, Janice, benefit program associate, \$35,383
 Million, Tina, benefit program supervisor, \$45,006
 Mills, Haley, social services specialist, \$46,539
 Mills, Paige E, admin support assistant, \$35,610
 Mills, Rebekah A, social services specialist, \$46,539
 Mills-Davis, Shannon R, special asst professional, \$67,394
 Milner, Kylie, benefit program technician, \$37,682
 Milner, Kynzie, benefit program technician, \$37,682
 Minkler, Kristina N, social services specialist, \$49,507
 Minter, Patricia A, benefit program supervisor, \$45,006
 Minter, Tanya A, youth services worker, \$44,983
 Misel, Deborah, education specialist, \$47,882
 Miskell, Cathy L, benefit program specialist, \$43,783
 Missey, Darrell E, division director, \$180,087
 Misuraca, Melanie E, benefit program technician, \$37,682
 Mitchell, Antonio D, program manager, \$78,359
 Mitchell, Beth A, program specialist, \$54,007
 Mitchell, Codi M, associate social services spec, \$42,818
 Mitchell, Heather L, program coordinator, \$60,241
 Mitchell, Katelyn R, social services assistant, \$36,289
 Mitchell, Kelsey L, assoc research/data analyst, \$43,783
 Mitchell, Laura E, sr social services specialist, \$54,491
 Mitchell, Terry L, education specialist, \$57,460
 Mitchell, Timothy B, program manager, \$92,670
 Mitchell, Tina L, youth services worker, \$44,983
 Mitchem, Alicia, program coordinator, \$67,552
 Mitchem, Mandy L, benefit program technician, \$37,682
 Mixon, Jessie C, social services specialist, \$46,539
 Moeckli, Andrew J, youth services coordinator, \$55,616
 Moffatt, Andrea V, benefit program technician, \$37,682
 Mohesky, Mitchell, associate social services spec, \$42,818
 Mohn, Kelly, benefit program technician, \$37,682
 Mokoena, Neo M, social services specialist, \$49,507
 Mola, Neilsa, social services assistant, \$36,289

Moller, Sherry L, senior program specialist, \$63,020
 Molloy, Lydia, administrative support clerk, \$33,914
 Monat, Christopher, benefit program technician, \$37,682
 Monken, Kimberly J, social svcs unit supervisor, \$56,707
 Monnig, Brittany N, benefit program technician, \$37,682
 Monteer, Michael L, stores/warehouse assistant, \$36,175
 Motes, Anthea R, social svcs unit supervisor, \$56,707
 Montgomery, Carlotta R, benefit program technician, \$37,682
 Montgomery, Christopher C, youth services worker, \$44,983
 Montgomery, Laura L, youth services worker, \$44,983
 Montgomery, Maureen T, benefit program specialist, \$40,935
 Montgomery, Scott B, special asst professional, \$70,183
 Moody, Maranda, benefit program specialist, \$40,935
 Moody, Pamela, hearings officer, \$61,687
 Moody, Patrick D, program coordinator, \$60,241
 Mooney, Angela M, benefit program specialist, \$44,549
 Mooneyham, Jonna J, social svcs unit supervisor, \$56,707
 Moore, Angela D, admin support assistant, \$36,378
 Moore, Brandon J, vocational ed instructor, \$51,170
 Moore, Brenda J, benefit program supervisor, \$47,831
 Moore, Carolyn A, associate social services spec, \$42,818
 Moore, Christine S, social services specialist, \$46,539
 Moore, Crystal, social services assistant, \$36,289
 Moore, Doris, benefit program specialist, \$43,783
 Moore, Erin R, social services worker, \$21.39/hr
 Moore, Joshua, special asst professional, \$168,674
 Moore, Kathryn M, admin support assistant, \$35,610
 Moore, Kristan, benefit program technician, \$37,682
 Moore, Lajeania M, sr social services specialist, \$53,553
 Moore, Lajoya S, youth services worker, \$40,773
 Moore, Leona, benefit program technician, \$37,682
 Moore, Linda A, benefit program technician, \$37,682
 Moore, Paul W, youth services worker, \$44,983
 Moore, Ramona C, education specialist, \$25,834
 Moore, Rebecca L, benefit program specialist, \$43,783
 Moore, Sarah A, social services specialist, \$49,507
 Moore, Sharon, benefit program technician, \$37,682
 Moore, Sherry B, sr social services specialist, \$54,007
 Moore, Stacey J, program specialist, \$54,007
 Moore, Tiffany R, designated principal asst div, \$103,545
 Moore, Tonzeal D, admin support professional, \$42,313
 Morff, Cynthia L, miscellaneous professional, \$35.18/hr
 Morford, Christina L, benefit program specialist, \$43,783
 Morgan, Alesia, education specialist, \$57,460
 Morgan, Angela M, program coordinator, \$60,241
 Morgan, Cathy, benefit program specialist, \$43,783
 Morgan, Cheryl M, sr commissioned investigator, \$56,051
 Morgan, Cynthia, benefit program sr specialist, \$46,993
 Morgan, Jackie N, senior accountant, \$61,595
 Morgan, Jennifer A, social svcs unit supervisor, \$56,707
 Morgan, Kristin, benefit program technician, \$37,682
 Morgan, Ladonna V, program coordinator, \$60,241
 Morgan, Molly E, program specialist, \$54,007
 Morgan, Monica D, sr social services specialist, \$54,491
 Morgan, William G, program specialist, \$54,007
 Moriarity, Mary L, benefit program specialist, \$43,783
 Moriarity, Timothy T, sr non-commission investigator, \$52,385
 Morlock, Jacob W, research/data analyst, \$59,701
 Morlock, Tina B, agency budget senior analyst, \$87,584
 Morris, Ahjonee, social services specialist, \$46,539
 Morris, Amica K, lead admin support assistant, \$37,884
 Morris, Angela B, benefit program specialist, \$44,549
 Morris, Elland A, associate social services spec, \$42,818
 Morris, Izabella, youth services worker, \$42,135
 Morris, Melissa L, benefit program technician, \$37,682
 Morris, Otis, education specialist, \$51,668
 Morris, Rebecca A, benefit program sr specialist, \$46,993
 Morris, Timothy, benefit program supervisor, \$45,006
 Morris, Tricia, social services assistant, \$36,289
 Morris, Wendy E, benefit program technician, \$37,682
 Morrison, Kathy D, benefit program supervisor, \$45,006
 Morrison, Mary Ann, procurement specialist, \$56,332
 Morrison, Nicholas J, sr social services specialist, \$56,707
 Morrow, Angela M, benefit program technician, \$39,576
 Morrow, Carrie J, special asst office & clerical, \$73,132
 Morrow, John Q, youth services manager, \$56,783
 Morrow, Keri K, sr social services specialist, \$56,707
 Morrow, Tiffany A, benefit program technician, \$37,682
 Morrow-Kempf, Kerensa, program specialist, \$54,007
 Mosby, Deborah A, benefit program technician, \$37,682
 Moses, Chaba O, associate social services spec, \$42,818
 Moses, Olivia, benefit program technician, \$37,682
 Mosier, Janice L, benefit program technician, \$41,615
 Mosley, Brandon E, benefit program technician, \$37,682
 Mosley, Edward M, benefit program specialist, \$43,783
 Mosley, Mary, admin support professional, \$42,313
 Moss, Jennifer A, social services administrator, \$60,241
 Moss, Samella J, benefit program technician, \$37,682
 Mote, Kathleen, benefit program specialist, \$43,783
 Motzkus, Sheila, benefit program technician, \$37,682
 Moyer, Alexis, benefit program technician, \$37,682
 Moyers, Caroline S, social svcs unit supervisor, \$56,707
 Mueller, Christy, benefit program technician, \$37,682
 Mueller, Marissa L, accountant, \$45,330
 Mulac, Priscilla M, social services administrator, \$73,233
 Mulleady, Dezaray M, youth services worker, \$44,983
 Mullins, Barbara D, youth services worker, \$44,983
 Mullins, Sincere, benefit program sr specialist, \$46,993
 Mulvany, Brian K, sr rehabilitation specialist, \$52,385
 Mumford, Kayla S, social services specialist, \$49,507
 Munhollon, Lindsey R, sr social services specialist, \$54,491
 Munoz, Kenia, benefit program technician, \$37,682
 Muns, Jacqueline M, benefit program technician, \$37,682
 Murdock, Colin, investigations manager, \$64,863
 Murdock, Dana M, sr non-commission investigator, \$52,385
 Murphy, Meredith E, sr non-commission investigator, \$52,385
 Murphy, Sandra A, rehabilitation associate, \$34,712
 Murphy, Teresa R, admin support assistant, \$35,610
 Murray, Abubakarr, youth services worker, \$42,135
 Murray, Alicia, admin support assistant, \$35,610
 Murray, Erika K, social services specialist, \$49,507
 Murray, Heather M, program coordinator, \$60,241
 Murray, Michael A, yth svcs supervisor, \$48,684
 Murray, Peggy S, associate social services spec, \$42,818
 Murray, Shannon, benefit program technician, \$37,682
 Murrell, Theresa, research/data analyst, \$55,627
 Musco, Elizabeth, miscellaneous technical, \$18.13/hr
 Muser, Abigail R, benefit program specialist, \$40,935
 Musso, Haylee R, sr commissioned investigator, \$54,480
 Mutter, Courtney D, social svcs unit supervisor, \$56,707
 Muttschall, Elizabeth H, benefit program specialist, \$40,935
 Myers, Amanda C, social services specialist, \$46,539
 Myers, Angela, benefit program technician, \$37,682
 Myers, Michelle A, benefit program technician, \$37,682
 Myers, Pamela D, procurement specialist, \$56,332
 Myers, Sarah B, social services specialist, \$49,507
 Myers, Seth B, social services specialist, \$46,539
 Myrick, Danielle N, social svcs unit supervisor, \$56,707
 Nacy, Morgan D, benefit program technician, \$37,682
 Naddaf, Lindsey K, benefit program technician, \$37,682
 Naeger, Kevin, benefit program technician, \$37,682
 Nahler, Candice, social svcs unit supervisor, \$57,111
 Nalley, Martha J, benefit program specialist, \$43,783
 Nance, Julia E, social services worker, \$21.39/hr
 Nance, Keven S, miscellaneous technical, \$18.13/hr
 Nanney, Ashley L, yth svcs specialist, \$47,201
 Napier, Jessica A, sr social services specialist, \$53,553
 Nash, Angela, benefit program technician, \$37,682
 Nash, Deanna M, benefit program supervisor, \$45,006
 Nation, Lori, benefit program technician, \$37,682
 Nations, Justin, sr social services specialist, \$56,707
 Nations, Stephanie A, benefit program specialist, \$40,935
 Naylor, Briana, benefit program technician, \$37,682
 Neal, Amanda, benefit program technician, \$37,682
 Neal, Heather R, sr social services specialist, \$56,707
 Neal, Rose K, youth services worker, \$44,983
 Nease, McKenna, benefit program technician, \$37,682
 Needles, Rebecca L, social services specialist, \$46,539
 Neeley, Caleb A, agency budget senior analyst, \$61,595
 Neeley, Dalana D, lead admin support assistant, \$37,884
 Neeley, Lindsie L, program specialist, \$54,007
 Neeley, Susan K, program specialist, \$54,007
 Neely, Brittany J, benefit program supervisor, \$45,006
 Neese, Kevin M, social services worker, \$21.39/hr
 Neises, Amber S, benefit program technician, \$37,682
 Nelson, Cilicia A, admin support assistant, \$35,610
 Nelson, Crystal J, benefit program specialist, \$40,935
 Nelson, Dmitri B, social services aide, \$16,31/hr
 Nelson, Lemonta D, social services specialist, \$49,507
 Nelson, Linda M, benefit program technician, \$37,682
 Nelson, Tennifer R, program coordinator, \$64,863
 Nelson, Tracy A, admin support professional, \$41,605
 Nelson Bolen, Indiaeh S, youth services worker, \$42,135
 Nentwig, Cheryl A, miscellaneous technical, \$25.81/hr
 Neptune-Holmes, Charlene L, sr social services splct, \$56,707
 Nettleton, Gayla, benefit program supervisor, \$45,006
 Nettleton, Todd A, sr social services specialist, \$54,491
 Neudorf, Charles E, administrative support clerk, \$33,914
 Neupert, Natasha J, associate social services spec, \$42,818
 Nevarez, Carlos, associate social services spec, \$42,818

Newby, Michelle A, program specialist, \$54,007
 Newell, Sumaster T, youth services manager, \$70,657
 Newham, Cara L, program coordinator, \$60,241
 Newkirk, Hannah M, social services specialist, \$51,487
 Newkirk, Krista L, benefit program technician, \$37,682
 Newman, Amber L, benefit program technician, \$37,682
 Newman, Angelia D, benefit program technician, \$37,682
 Newman, Barbara, admin support assistant, \$35,610
 Newman, Katherine L, social services specialist, \$49,507
 Newsom, Darnett, admin support assistant, \$35,610
 Newsom, Katherine, benefit program technician, \$37,682
 Newton, Breanna, social services worker, \$16.31/hr
 Newton, Tamara F, social svcs unit supervisor, \$56,707
 Niazzy, Mehagian K, benefit program technician, \$37,682
 Nichols, Donna M, teacher, \$24.25/hr
 Nichols, Jeri L, social svcs unit supervisor, \$56,707
 Nichols, Julie A, youth services worker, \$44,983
 Nichols, Maria A, lead admin support assistant, \$37,884
 Nichols, Rachel R, social services specialist, \$56,590
 Nichols, Toni M, human resources manager, \$69,879
 Nicholson, Denise A, sr social services specialist, \$53,553
 Nicholson, Judith K, benefit program technician, \$37,682
 Nicholson, Stephanie, social svcs unit supervisor, \$56,707
 Nicks, Christopher L, youth services worker, \$40,776
 Nicks, Robert L, benefit program technician, \$37,682
 Nicks, Stacey D, hearings officer, \$73,132
 Niebling, Cynthia M, assoc research/data analyst, \$43,783
 Niehouse, Caleb, program specialist, \$54,007
 Nielson, Matthew, benefit program technician, \$37,682
 Niemann, Abby L, admin support professional, \$42,313
 Nikodym, Nanci M, special asst professional, \$43,792
 Niles, Jazmen M, associate social services spec, \$42,818
 Nilges, Linda M, benefit program sr specialist, \$48,684
 Nixon, Lauren, lead admin support assistant, \$36,621
 Nixon, Timothy, youth services worker, \$42,135
 Noack, Hannah, benefit program technician, \$37,682
 Noble, Lindsey, social services specialist, \$46,539
 Nodal, Jeanette L, social services specialist, \$46,539
 Nokes, Angela E, benefit program sr specialist, \$46,993
 Nolan, Adrian N, sr social services specialist, \$53,553
 Nolan, Lourie J, youth services worker, \$44,983
 Nolan, Wade A, benefit program technician, \$37,682
 Nolke, Kayla, administrative support clerk, \$33,914
 Nolte, Elizabeth M, program specialist, \$54,007
 Nong, Melessa, miscellaneous professional, \$19,57/hr
 Noonan Baumer, Julie A, benefit program specialist, \$40,935
 Noorbakhsh, Logan, youth services worker, \$44,983
 Norden, Kayla, benefit program technician, \$37,682
 Norell, Garrett K, social services administrator, \$73,233
 Norise, Bridget D, benefit program technician, \$37,682
 Norise, Jayla, social services assistant, \$36,289
 Norris, Amanda L, social services specialist, \$46,539
 Norris, Kiona, youth services worker, \$40,776
 Norris, Quintin L, admin support assistant, \$36,014
 Norris-Rocaberte, Alexandra V, assoc social services spec, \$42,818
 Norton, Claudia N, social services specialist, \$49,507
 Norton, Kristy R, benefit program technician, \$40,227
 Norton, Lakeisha, benefit program technician, \$37,682
 Nott, Kimberly, program specialist, \$54,007
 Null, Kayla M, social services specialist, \$49,507
 Nur, Halimo, youth services worker, \$44,983
 Nussbaum, Kortney L, admin support assistant, \$35,610
 Nwinea, Pius, youth services worker, \$42,135
 Oaker, Tamara D, miscellaneous professional, \$23.91/hr
 Oaks, Barbara M, benefit program specialist, \$43,783
 Oaks, Heather M, social services specialist, \$49,507
 Oaks, Kristina C, social services specialist, \$46,539
 Oates, David C, youth services worker, \$44,983
 Oberkrom, Abigail L, social services specialist, \$49,507
 Obermuller, Stacy L, program coordinator, \$64,863
 Obiesie, Emmanuel, benefit program technician, \$39,576
 Ochs, Heather N, benefit program technician, \$37,682
 Ockenfels, Tanner N, benefit program technician, \$37,682
 O'Connor, Sean, associate social services spec, \$42,818
 Oda, Sharhonda C, benefit program specialist, \$40,935
 O'Dell, Jacqueline D, benefit program technician, \$37,682
 O'Dell, Maura D, accounts supervisor, \$61,595
 Odle, Samina C, social services specialist, \$49,507
 Odum, Scott A, division director, \$130,549
 Oelzen, Karin L, social svcs unit supervisor, \$56,707
 Oesterreicher, Linda L, youth services worker, \$44,983
 Oestreich, Amy L, admin support assistant, \$35,610
 Oetjen, Jean A, social services specialist, \$49,507
 Oetting, Kathi A, social services specialist, \$49,507
 Off, Aubrey G, administrative support clerk, \$33,914
 Offutt, Patricia A, benefit program technician, \$37,682
 Ogden, Pamela S, benefit program technician, \$37,682
 Ohmes, Daniel J, research/data analyst, \$54,007
 Ojeda, Megan, yth svcs specialist, \$47,201
 O'Keefe, Amy L, social services specialist, \$46,539
 Okeke, Ebenezer C, admin support assistant, \$38,837
 Okojie, Isaac E, youth services worker, \$44,983
 Olalde, Amy E, social services specialist, \$46,539
 Oliver, Amanda R, social services specialist, \$49,507
 Oliver, Carolyn, benefit program technician, \$37,682
 Oliver, Christopher, associate social services spec, \$42,818
 Oliver, Emmalee, social services assistant, \$36,289
 Oliver, Sky, benefit program technician, \$37,682
 Oliver, Tona F, social svcs unit supervisor, \$56,707
 Olson, Sheri J, benefit program specialist, \$47,831
 Omans, Elizabeth, sr social services specialist, \$53,553
 Omori, Sayo, associate social services spec, \$42,818
 O'Neal, Brian T, benefit program technician, \$37,682
 O'Neal, Kyleigh A, admin support assistant, \$35,610
 O'Neal, Sara M, social svcs unit supervisor, \$56,707
 O'Neil, Valnita L, associate social services spec, \$42,818
 O'Neill, Mary R, hearings officer, \$68,012
 Oppermann, Mark G, hearings officer, \$68,012
 Oppy, Amanda M, senior accounts assistant, \$45,330
 Ordonia, Katie G, social services specialist, \$46,539
 Ordrway, Nancy P, social services specialist, \$50,785
 O'Rear, Darren G, yth svcs specialist, \$47,201
 Orf, Cindy L, admin support assistant, \$35,610
 Orf, Nichole L, social services administrator, \$73,233
 Orlando, Faith E, education specialist, \$57,460
 Orndorf, Paige, social services specialist, \$49,507
 O'Rourke, Kelly H, sr social services specialist, \$56,707
 O'Rourke, David, youth services worker, \$40,776
 Orozco, Carrie S, benefit program technician, \$37,682
 Orr, Michele E, program coordinator, \$60,241
 Orr, Nicholas, miscellaneous professional, \$16.31/hr
 Orrick, Jason N, social services specialist, \$49,507
 Orscheln Hughes, Traci L, lead admin support asst, \$37,329
 Ortbals, Len, admin support assistant, \$35,610
 Ortega, Cindy L, social svcs unit supervisor, \$56,707
 Ortiz Mateo, Alberto C, youth services worker, \$44,983
 Ortman, Karina D, associate social services spec, \$42,818
 Osborn, Antria, youth services worker, \$40,776
 Osborn, Hayley, benefit program technician, \$37,682
 Osborn, Heather D, social services specialist, \$50,785
 Osborn, Jennifer, social services specialist, \$49,507
 Osborn, Telly, benefit program supervisor, \$45,006
 Osborne, Alyssa M, social services specialist, \$49,507
 Osborne, Linda G, benefit program technician, \$37,682
 O'Shea, Andrea M, benefit program technician, \$37,682
 O'Shea, Brian W, admin support assistant, \$42,785
 Oster, Robin A, admin support assistant, \$37,390
 Otis, Alisha G, sr social services specialist, \$61,966
 Ott, Gabriella, associate social services spec, \$42,818
 Ott, Shanna, program coordinator, \$60,241
 Otting, Therenia K, admin support assistant, \$36,322
 Ottmers, Loretta L, admin support professional, \$42,313
 Otwell, Alicia A, youth services manager, \$61,564
 Otwell, Rick W, social services worker, \$21.04/hr
 Ousley, Houston K, program specialist, \$54,007
 Overton, Camille E, miscellaneous technical, \$18.13/hr
 Overton, Desiree' D, benefit program specialist, \$40,935
 Overton, Hans E, yth svcs supervisor, \$52,092
 Overton, Jahayla, associate social services spec, \$42,818
 Overturf, Joseph, benefit program technician, \$37,682
 Owen, Mary L, benefit program technician, \$37,682
 Owens, Aliza J, social svcs unit supervisor, \$56,707
 Owens, Amber L, social services aide, \$16.31/hr
 Owens, Colleen, benefit program technician, \$37,682
 Owens, Gladra, lead admin support assistant, \$36,621
 Owens, Jack, benefit program technician, \$37,682
 Owens, Megan, benefit program technician, \$37,682
 Owens, Susan L, benefit program supervisor, \$45,006
 Owens-Taylor, Evelyn, social services specialist, \$49,507
 Oxford, Megin L, benefit program technician, \$37,682
 Pace, Julie A, benefit program sr specialist, \$54,007
 Pacheco, Marilyn, associate social services spec, \$42,818
 Pacheco, Natalie C, program coordinator, \$60,241
 Packer, Stacy D, benefit program technician, \$37,682
 Padgett-Kleindienst, Shannon, benefit prgm tech, \$37,682
 Paffrath, Caleb A, social svcs unit supervisor, \$56,707
 Page, Elizabeth A, social svcs unit supervisor, \$56,707
 Pagitt, Julie, benefit program technician, \$37,682
 Paige, Ashli, benefit program technician, \$37,682
 Pak, Janghyun, associate social services spec, \$42,818

- Palmer, Elizabeth M, social svcs unit supervisor, \$56,707
 Palmer, Kimberly, social services specialist, \$50,785
 Palmer, Susan L, benefit program technician, \$42,308
 Palomo, Albert R, social services specialist, \$49,507
 Paloucek, Abbie, legal counsel, \$82,771
 Pangburn, Dylan, associate social services spec, \$42,818
 Panos, Stephanie R, social services specialist, \$49,507
 Pappenfort, Julie L, benefit program supervisor, \$45,006
 Parish, Lolita D, benefit program technician, \$37,682
 Parish, Regina L, registered nurse, \$74,530
 Parish-Nunley, Ethel M, social services specialist, \$52,614
 Park, Jeffrey, benefit program technician, \$37,682
 Park, Nanette A, admin support assistant, \$35,610
 Park, Rebecca J, youth services worker, \$44,983
 Parker, Annslly D, social services specialist, \$46,539
 Parker, Brittany, social services assistant, \$36,289
 Parker, Clifton D, sr non-commission investigator, \$52,385
 Parker, Erika N, associate social services spec, \$42,818
 Parker, Erin, social svcs unit supervisor, \$56,707
 Parker, Jennifer, program specialist, \$54,007
 Parker, Katherine J, benefit program supervisor, \$45,006
 Parker, Rebecca F, benefit program supervisor, \$45,006
 Parker, Ruth A, admin support assistant, \$37,390
 Parker, Tarie, associate social services spec, \$42,818
 Parkerson, Renee, benefit program technician, \$37,682
 Parkins, Marisa, social services specialist, \$52,614
 Parks, Noah, social services specialist, \$46,539
 Parlette, Shawna L, benefit program technician, \$40,935
 Parmer, Nikki, social services worker, \$21.39/hr
 Parra, Eric V, yth svcs specialist, \$47,201
 Parra, Rhonda L, youth services coordinator, \$52,468
 Parras, Adrian, benefit program technician, \$37,682
 Parrett, Judy M, project consultant, \$38.97/hr
 Parrin-Hathaway, Elizabeth, sr social services specialist, \$53,553
 Parris, Brandi L, social services administrator, \$64,828
 Parris, Keith B, yth svcs specialist, \$47,201
 Parrish, Lori A, benefit program sr specialist, \$46,993
 Parrott, Kimberley E, social services assistant, \$36,289
 Parry, Dustin D, senior accountant, \$61,595
 Parsons, Heidi, lead admin support assistant, \$37,884
 Parsons, John, benefit program technician, \$37,682
 Parsons, Michael, benefit program technician, \$37,682
 Parsons, Vicki L, benefit program sr specialist, \$46,993
 Partin, Anthony L, education specialist, \$51,668
 Paruskiewicz, Janet L, social services specialist, \$50,785
 Pashia, Dione F, program coordinator, \$67,552
 Patrick, Amanda L, social svcs unit supervisor, \$56,707
 Patrick, Dorthella J, social services specialist, \$49,863
 Patrick, Kaleena R, sr social services specialist, \$56,707
 Patterson, Diana, staff dev training specialist, \$54,500
 Patterson, Kim, admin support assistant, \$35,610
 Patterson, Leslie A, benefit program supervisor, \$45,006
 Patterson, Lindsay, sr rehabilitation specialist, \$48,684
 Patton, Lisa A, benefit program technician, \$37,682
 Patton, Sheila K, benefit program associate, \$35,383
 Paul, Jennifer, program specialist, \$54,007
 Paull, Jessica, benefit program technician, \$37,682
 Paulsmeyer, Pamela C, benefit program specialist, \$40,935
 Paw, Claw C, associate social services spec, \$42,818
 Payne, Dianna L, benefit program technician, \$37,682
 Payne, Julie A, program coordinator, \$64,863
 Payne, Katherine R, benefit program technician, \$37,682
 Payne, Mary M, benefit program technician, \$37,682
 Payne, Shannon, benefit program technician, \$37,682
 Payne, Wendy, social services worker, \$21.39/hr
 Pearson, April M, assoc research/data analyst, \$43,783
 Pearson, Abeku Y, lead admin support assistant, \$37,884
 Pearson, Desiraye A, social services specialist, \$49,507
 Pearson, Kamaria L, benefit program specialist, \$40,935
 Pearson, Kimberly, sr social services specialist, \$56,707
 Pearson, Lashonda, benefit program technician, \$37,682
 Peart, Erica, program specialist, \$54,007
 Peavler, Helen R, benefit program specialist, \$40,935
 Peck, Lindsay C, social services assistant, \$36,289
 Peckman, Walter A, social services specialist, \$50,785
 Pedersen, Jens, benefit program technician, \$37,682
 Pedigo, Cailin M, social services specialist, \$49,507
 Peoples, Marshall T, education specialist, \$51,668
 Pegelow, Ericka, benefit program technician, \$37,682
 Pehle, Dawn M, benefit program sr specialist, \$46,993
 Pehle, John A, commissioned investigator spv, \$62,332
 Pemberton, Brandon M, benefit program sr specialist, \$46,993
 Pendergraft, Erin, social services assistant, \$36,289
 Pendergrass, Ann Marie, benefit program supervisor, \$45,006
 Pendleton, Karen T, program specialist, \$54,007
 Peniston, Leah E, sr social services specialist, \$56,707
 Peoples, Lorenza D, social services assistant, \$36,289
 Peoples, Tailor, social services specialist, \$46,539
 Percell, Megan, associate social services spec, \$42,818
 Percy, Nathan R, special asst professional, \$112,204
 Perdue, Diane M, admin support assistant, \$36,447
 Perez, Jacalyn K, social services specialist, \$49,507
 Perkins, Ann, procurement specialist, \$56,332
 Perkins, Chandra, benefit program technician, \$37,682
 Perkins, Courtney R, sr social services specialist, \$56,707
 Perkins, Cynthia, education specialist, \$51,668
 Perkins, Dylan M, social services assistant, \$36,289
 Perkins, Niobe, admin support assistant, \$35,610
 Perkins, Roxanne, social services assistant, \$36,289
 Perrigo, Kasey, benefit program technician, \$37,682
 Perrin, Lisa, benefit program technician, \$37,682
 Perry, Jasmine, benefit program technician, \$37,682
 Perry, Jennifer D, sr social services specialist, \$56,707
 Perry, Kathy L, benefit program technician, \$42,308
 Perry-Hall, Nicole J, benefit program specialist, \$40,935
 Peters, Ashley M, non-commissioned investigator, \$40,933
 Peters, Bradley R, yth svcs supervisor, \$52,092
 Peters, Brenda R, social services specialist, \$46,539
 Peters, Fairetta L, social services specialist, \$49,507
 Peters, Rachelle, youth services worker, \$46,993
 Peters, Tammy L, social services specialist, \$49,507
 Petersen, Geniffer L, benefit program supervisor, \$45,006
 Peterson, Tiffany K, social services specialist, \$46,539
 Petree, Pamela G, program specialist, \$54,007
 Petro, Dennis L, benefit program technician, \$37,682
 Pfeifer, Mark, benefit program technician, \$37,682
 Phang, Gina M, social services worker, \$21.39/hr
 Pharris, Ronald G, benefit program technician, \$37,682
 Phegley, Lisa D, benefit program technician, \$37,682
 Phelps, Shelby, social services assistant, \$36,289
 Philbert, Mary A, benefit program specialist, \$40,935
 Phillips, Dawn M, senior regulatory auditor, \$62,338
 Phillips, Hannah, youth services worker, \$42,135
 Phillips, Heather, benefit program technician, \$37,682
 Phillips, Joshua M, legal counsel, \$82,771
 Phillips, Julie A, program coordinator, \$67,905
 Phillips, Madasyn N, lead admin support assistant, \$44,162
 Phillips, Vernon A, youth services manager, \$68,695
 Phipps, Corey L, benefit program technician, \$37,682
 Pickens, Deon, youth services worker, \$44,983
 Piel, Kelly, benefit program specialist, \$43,783
 Pierce, Dawn D, benefit program technician, \$37,682
 Pierre, Katelyn, youth services worker, \$44,983
 Pierson, Sofia, social services specialist, \$46,539
 Pierson, Waverley R, lead admin support assistant, \$37,714
 Pilger, Lea, administrative support clerk, \$33,914
 Pingel, Jill M, program coordinator, \$73,233
 Pinkerton, Courtney, admin support assistant, \$35,610
 Pinkley, Saribeth, social services worker, \$21.39/hr
 Piofcyk, Gretchen, social services assistant, \$36,289
 Pipkins, Arlene, benefit program technician, \$37,682
 Pippert, Barbee, program specialist, \$54,007
 Pippin, Amanda, admin support assistant, \$35,610
 Pirtle, Mandi, benefit program technician, \$37,682
 Pitney, Beth A, benefit program technician, \$37,682
 Pitney, Tara A, benefit program technician, \$37,682
 Pittman, Sarah K, benefit program technician, \$37,682
 Pitts, Sheryl M, benefit program specialist, \$43,783
 Pitzen, Michael A, deputy division director, \$113,900
 Piveral, Allison, lead admin support assistant, \$36,621
 Plaggenburg, Gretchen G, staff dev training specialist, \$54,007
 Plank, Deborah D, benefit program technician, \$37,682
 Plante, Mikaela, benefit program technician, \$37,682
 Plassmeyer, Brittney, registered nurse spec/spv, \$70,862
 Ploesser, Kelly R, social services specialist, \$52,614
 Plummer, Stephanie L, social services specialist, \$49,507
 Plybon, Dawn, human resources manager, \$88,388
 Pobst, Diane L, lead admin support assistant, \$36,621
 Pogue, Amanda, lead admin support assistant, \$37,884
 Pogue, Colt J, benefit program technician, \$37,682
 Pogue, Savannah, social services administrator, \$60,241
 Pohlmann, Olivia J, social services specialist, \$49,507
 Poindexter, Yvette M, lead admin support assistant, \$41,239
 Pointer, Cari A, program specialist, \$56,993
 Polite, Joshua C, associate social services spec, \$42,818
 Polk, Lorraine J, admin support assistant, \$35,610
 Pollice, Emma F, miscellaneous technical, \$18.13/hr
 Pollice, Lisa J, social services assistant, \$36,289
 Pollock, Stephanie, benefit program technician, \$37,682
 Ponder, Dolores, human resources generalist, \$52,385

- Pool, Susan, benefit program technician, \$37,682
 Popa, Mihai, research/data analyst, \$54,279
 Pope, Elizabeth A, social svcs area supervisor, \$60,241
 Pope, Lisa D, admin support assistant, \$35,610
 Pope, Megan A, sr social services specialist, \$56,707
 Portell, Katelynn L, social services specialist, \$49,507
 Porter, Antonio, associate social services spec, \$42,818
 Porter, Cierra, benefit program specialist, \$40,935
 Porter, Kendra L, benefit program specialist, \$40,935
 Porter, Nathan A, social services administrator, \$73,233
 Porter, Rodney W, youth services manager, \$56,206
 Portillo, Rachel L, social services specialist, \$49,507
 Post, Emily, social services assistant, \$36,289
 Post, Jennifer L, social services specialist, \$49,507
 Potter, Annora L, sr social services specialist, \$56,707
 Potter, Blake A, benefit program technician, \$37,682
 Potter, Jessica E, social services specialist, \$49,507
 Potter, Kriss A, benefit program supervisor, \$45,006
 Potter, Madison J, social services specialist, \$46,539
 Potter, Raylin, miscellaneous professional, \$16.31/hr
 Potter, Shanna K, miscellaneous technical, \$18.13/hr
 Potter, Tonya, benefit program technician, \$37,682
 Potts, Jacqueline E, education specialist, \$57,460
 Powell, Ashley, social services assistant, \$36,289
 Powell, Kayla M, social services specialist, \$49,507
 Powell, Lisa A, benefit program specialist, \$43,783
 Powell, Melissa S, social services specialist, \$49,507
 Powell, Roxann F, social svcs unit supervisor, \$56,707
 Powell, Sheila, legal assistant, \$41,672
 Powell, Stacey, benefit program technician, \$37,682
 Powell, Stephanie T, benefit program technician, \$37,682
 Powers, Chrislynn, benefit program technician, \$37,682
 Powers, Kathleen, hearings officer, \$68,012
 Powers, Sara, social services specialist, \$46,539
 Prather-Rhoads, Donna J, program specialist, \$54,007
 Pratt, Heather R, program specialist, \$54,007
 Pratt, Malcolm E, benefit program specialist, \$43,783
 Pratt, Stephanie L, youth services manager, \$56,783
 Preiss, Patricia A, benefit program specialist, \$40,935
 Premer, Kayla, sr social services specialist, \$54,491
 Prenger, Rachel, benefit program sr specialist, \$46,993
 Prentice, Sydney R, social services specialist, \$49,507
 President, Mary E, benefit program technician, \$37,682
 Pressley, Tanella S, legal assistant, \$42,429
 Presson, Amy S, benefit program technician, \$37,682
 Presson, Jessica, social services specialist, \$46,539
 Preston, Shelby L, benefit program supervisor, \$45,006
 Price, Deyone R, admin support assistant, \$35,610
 Price, Richard A, benefit program technician, \$37,682
 Price, Timothy J, social services aide, \$16.31/hr
 Price, Tracy D, benefit program technician, \$37,682
 Prickett, Elise K, social services specialist, \$49,507
 Priest, Rachel A, sr social services specialist, \$56,707
 Pringer, Erin M, agency budget senior analyst, \$60,019
 Pritchett, Shaqueta A, associate social services spec, \$42,818
 Pritzel, Marla J, social services administrator, \$73,233
 Privett, Erin E, yth svcs specialist, \$47,201
 Probert, Jessica L, miscellaneous technical, \$18.13/hr
 Probst, Jacquelyn A, social services specialist, \$49,507
 Procter, Shaina, benefit program technician, \$37,682
 Proctor, Kennard F, yth svcs specialist, \$47,201
 Proctor, Shannon M, social services specialist, \$49,507
 Proffitt, Staci D, sr social services specialist, \$53,553
 Protzman, Danielle E, lead admin support assistant, \$37,884
 Pruneau, Cassandra L, benefit program technician, \$37,682
 Prunty, Colleen A, sr social services specialist, \$53,553
 Pry, Lance, benefit program technician, \$37,682
 Pryer, Ashley N, registered nurse, \$74,530
 Przybylowski, John V, social services specialist, \$49,507
 Puckett, Sindy, rehabilitation specialist, \$43,783
 Pueppke, Tammy L, assoc research/data analyst, \$43,783
 Pulanco, Tina, benefit program technician, \$37,682
 Pullley, Katlyn J, auditor supervisor, \$87,585
 Pulliam, Leslee M, benefit program technician, \$37,682
 Pullins, Nehemiah J, youth services coordinator, \$52,468
 Purcell, Shalena, benefit program technician, \$37,682
 Purdy, Randi, benefit program sr specialist, \$46,993
 Purefoy, Navarro, associate social services spec, \$42,818
 Purnell, Jamie J, program manager, \$87,584
 Puryear, Scott W, yth svcs specialist, \$47,201
 Putnam, Cari, benefit program technician, \$37,682
 Pyatt, Betti J, miscellaneous technical, \$18.13/hr
 Pyatt, Melissa M, benefit program technician, \$37,682
 Pyatt, Sarah N, benefit program technician, \$37,682
 Pylon, Haley J, admin support assistant, \$37,390
 Quargnenti, Anne E, benefit program specialist, \$40,935
 Quesenberry, Crystal S, social services specialist, \$49,507
 Quijano, Rebecca D, benefit program technician, \$37,690
 Quinn, Charles E, benefit program technician, \$37,682
 Quinn, Jonathan J, staff dev training specialist, \$52,385
 Quinn, Katherine A, benefit program technician, \$37,682
 Quinn, Marisa S, youth services worker, \$42,135
 Rabon, Shaneshe J, senior accounts assistant, \$45,330
 Rabourn, Meagan N, social services assistant, \$36,289
 Rackers, Lisa A, program coordinator, \$60,241
 Radake, Scott, youth services worker, \$40,776
 Rader, Brenda L, benefit program supervisor, \$45,006
 Rader, Michael A, yth svcs specialist, \$47,201
 Radewald, Katlin B, benefit program technician, \$37,682
 Radford, Lesa M, benefit program specialist, \$43,783
 Radmer, Timothy, benefit program technician, \$37,682
 Radtke, Karen L, social services specialist, \$49,507
 Rafter, Michelle L, social services specialist, \$49,507
 Raftopoulos, Demitrios A, human resources generalist, \$48,684
 Ragan, Amy L, benefit program specialist, \$43,783
 Ragan, Gail, staff dev training specialist, \$50,463
 Ragan, Skyler J, social services specialist, \$49,507
 Ragland, Amanda J, benefit program technician, \$37,682
 Raile, Truman, social services aide, \$16.31/hr
 Rainey, Jacinda L, program coordinator, \$71,802
 Rainey, Jacqueline A, social services assistant, \$36,289
 Rains, Julie A, social services specialist, \$49,507
 Ramage, Alisa, program coordinator, \$60,241
 Ramsey, Ibrahim, social services specialist, \$46,539
 Ramsey, Lisa D, admin support assistant, \$35,610
 Ramsey, Stacey J, social services specialist, \$51,487
 Ramsour, Shellie A, benefit program technician, \$37,682
 Randle, Pamela D, benefit program technician, \$37,682
 Randle, Vicky E, benefit program technician, \$42,308
 Randolph, Lisa Y, rehabilitation coordinator, \$60,019
 Randolph, McKayla R, social services specialist, \$46,539
 Randolph, Nicole L, benefit program technician, \$37,682
 Raney, Trisha, benefit program supervisor, \$45,006
 Rankin, Mallory D, sr social services specialist, \$56,707
 Rantz, Amanda E, benefit program specialist, \$40,935
 Rataj, Elizabeth C, miscellaneous technical, \$18.13/hr
 Rathbone, Raven, benefit program technician, \$37,682
 Ratliff, Rodrick, social services assistant, \$36,289
 Ratterree, Megan V, social services assistant, \$36,289
 Rau, John D, youth services worker, \$44,983
 Rauh, Barbara J, sr social services specialist, \$54,491
 Rawlins, Melissa L, youth services worker, \$44,983
 Ray, Caroline C, youth services worker, \$44,983
 Ray, Erica R, social services specialist, \$46,539
 Ray, Lori E, admin support assistant, \$35,610
 Ray, Tiffany E, benefit program technician, \$37,682
 Ray, Tommelia, benefit program technician, \$37,682
 Ray, Tonya R, benefit program technician, \$37,682
 Rayhart, Tracey, benefit program technician, \$37,682
 Rayle, Rhonda K, benefit program technician, \$37,682
 Raymer, Kevin, youth services worker, \$44,983
 Raymond, Jonathan W, social services specialist, \$49,507
 Rea, Connie L, admin support assistant, \$37,390
 Read, Vance T, rehabilitation coordinator, \$60,019
 Reagan, Katie L, benefit program specialist, \$43,783
 Reavis, Lana F, benefit program technician, \$37,682
 Reber, Lori M, rehabilitation specialist, \$43,783
 Reckling, Rebecca J, benefit program technician, \$37,682
 Rector, Dawn M, program coordinator, \$73,233
 Redfearn, Marcie J, benefit program technician, \$37,682
 Redmond, Meghan L, food service worker, \$36,289
 Reece, Deandre J, youth services worker, \$44,983
 Reed, Alyssa M, benefit program technician, \$37,682
 Reed, Ashley N, admin support assistant, \$37,390
 Reed, Charles E, yth svcs supervisor, \$52,092
 Reed, Chelsea N, administrative support clerk, \$33,914
 Reed, Christina, benefit program technician, \$37,682
 Reed, Craig E, social services administrator, \$73,233
 Reed, Dalene R, social services specialist, \$50,785
 Reed, Deneen, accounts supervisor, \$54,279
 Reed, Edward, hearings officer, \$68,012
 Reed, Kristina, benefit program technician, \$37,682
 Reed, Latoshia R, benefit program supervisor, \$45,006
 Reed, Lindsay, benefit program specialist, \$43,783
 Reed, Rebecca C, social services specialist, \$46,539
 Reed-Floyd, Marnita, benefit program technician, \$37,682
 Reese, Joshua L, youth services worker, \$42,135
 Reeves, Billie, benefit program technician, \$37,682
 Reeves, Brandy K, social services specialist, \$46,539
 Reeves, Catherine M, benefit program technician, \$37,682

Reeves, Joan M, benefit program technician, \$42,308
 Reeves, Linda L, benefit program technician, \$37,682
 Reffitt, Rachel, benefit program technician, \$37,682
 Regier, Ashleigh D, social services specialist, \$46,539
 Reichenbaugh, Jennifer, associate social services spec, \$42,818
 Reichman, Daniel C, legal counsel, \$78,807
 Reid, Lisa A, benefit program specialist, \$40,935
 Reifschneider, Erica L, benefit program specialist, \$40,935
 Reinkemeyer, Dawn M, program specialist, \$54,007
 Reiter, Lisa, sr non-commission investigator, \$52,385
 Reker, Brooke A, social svcs unit supervisor, \$56,707
 Renken, Jane, procurement analyst, \$46,993
 Renner, Jennifer A, program coordinator, \$60,241
 Renner, Lance, benefit program technician, \$37,682
 Ressegieu, Erin R, social services specialist, \$46,539
 Retherford, Mandy, benefit program technician, \$37,682
 Reutter, Lisa M, admin support professional, \$46,993
 Rex, Alana, social services specialist, \$50,785
 Rex, Jeffery A, research/data analyst, \$54,279
 Reyes, Giovanni J, youth services worker, \$44,983
 Reynolds, Karen L, benefit program technician, \$37,682
 Reynolds, Rhonda A, admin support assistant, \$35,610
 Reynolds, Samantha R, benefit program technician, \$37,682
 Reynolds, Terri L, sr social services specialist, \$53,553
 Rhoades, Christopher, benefit program technician, \$37,682
 Rhoads, Heather N, sr social services specialist, \$53,553
 Rhoads, Robyn, program specialist, \$54,007
 Rhoda, Janel, education specialist, \$47,882
 Rhodelander, Vanessa A, benefit program technician, \$37,682
 Rhoden, George, hearings officer, \$58,072
 Rhodes, Amber, benefit program technician, \$37,682
 Rhodes, Amy, benefit program technician, \$37,682
 Rhynes, Jessica D, social services specialist, \$49,507
 Rice, Charles M, benefit program specialist, \$43,783
 Rice, Crystal, benefit program technician, \$37,682
 Rice, Kaitlyn R, social services specialist, \$49,507
 Rice, Melinda, benefit program technician, \$37,682
 Rice, Nicole A, staff dev training specialist, \$50,463
 Rice, Peggy E, miscellaneous professional, \$19,577/hr
 Rice, Reginald J, youth services worker, \$44,983
 Rich, Sandra K, benefit program specialist, \$40,935
 Richard, Brenda, social svcs unit supervisor, \$56,707
 Richards, Brooke, benefit program technician, \$37,682
 Richards, Deborah L, research/data analyst, \$59,701
 Richards, Lajuana M, benefit program supervisor, \$45,006
 Richards, Shannon J, benefit program technician, \$37,682
 Richardson, Angela M, benefit program specialist, \$46,169
 Richardson, Ariaah, associate social services spec, \$42,818
 Richardson, Brittany R, benefit program technician, \$37,682
 Richardson, Jasmine, benefit program technician, \$37,682
 Richardson, Krista, benefit program specialist, \$43,783
 Richardson, Lauren K, social services worker, \$21.39/hr
 Richardson, Meagan S, social services specialist, \$49,507
 Richardson, Melissa, social services specialist, \$46,539
 Richardson, Regina A, admin support assistant, \$35,610
 Richardson, Rejina L, admin support professional, \$42,313
 Richardson, Robert Todd, division director, \$273,794
 Richardson, William L, program coordinator, \$79,494
 Richmond, Charles D, sr social services specialist, \$54,491
 Richmond, Marye K, benefit program associate, \$36,482
 Richter, Jennifer B, regulatory compliance manager, \$73,233
 Richter, Rhonda J, admin support assistant, \$35,610
 Rickabaugh, Kayla J, benefit program sr specialist, \$46,993
 Rickey, Ashley N, benefit program supervisor, \$45,006
 Riddle, Allison R, social services specialist, \$49,507
 Ridgell, Kimshon, staff dev training specialist, \$54,007
 Ridgway, Nancy J, benefit program technician, \$39,576
 Ridpath, Sabrina A, accountant, \$46,992
 Riegel, Ann M, benefit program technician, \$39,576
 Riehn, Holly L, benefit program technician, \$42,308
 Rigdon, Helen R, admin support assistant, \$35,610
 Riggins, Joyce E, benefit program specialist, \$43,783
 Riley, Angee R, program coordinator, \$60,241
 Riley, Laverna R, program coordinator, \$87,584
 Riley, Shania T, social services specialist, \$49,507
 Riley, Shannon, benefit program technician, \$37,682
 Rimmer, Christina J, program coordinator, \$60,241
 Rimmer, Whitney N, benefit program associate, \$35,383
 Rinehart, Chelsea, benefit program technician, \$37,682
 Rios Teoriche, Yildi V, social services assistant, \$36,289
 Ripley, Alice M, hearings officer, \$68,012
 Ripley, Lindsay M, social svcs unit supervisor, \$56,707
 Rishmawi, Khalil S, sr rehabilitation specialist, \$54,279
 Rising, Dawn M, program coordinator, \$60,241
 Risner, Anna M, social services specialist, \$46,539
 Rissman, Samantha, benefit program technician, \$37,682
 Ritchey, Amy B, social services specialist, \$49,507
 Ritchie, Kendra R, social svcs unit supervisor, \$56,707
 Rizzo, Misty R, youth services worker, \$44,983
 Roach, Kristi, benefit program technician, \$37,682
 Roark, Laurie E, benefit program technician, \$38,231
 Roaseau, Mark, special asst professional, \$144,797
 Robards, Dana, benefit program technician, \$37,682
 Robb, Brendan, social services assistant, \$36,289
 Robbins, Brittany A, social services administrator, \$64,828
 Robbins, Celeste A, benefit program technician, \$37,682
 Robbins, Ralund M, program coordinator, \$64,863
 Roberson, Brittney A, youth services worker, \$42,135
 Roberts, Ashley M, associate social services spec, \$42,818
 Roberts, Cheryl, benefit program technician, \$37,682
 Roberts, Christopher, benefit program technician, \$37,682
 Roberts, Danielle, social services worker, \$16.31/hr
 Roberts, Lisa A, benefit program technician, \$38,231
 Roberts, Michelle J, social svcs unit supervisor, \$56,707
 Roberts, Rachel, benefit program technician, \$37,682
 Roberts, Randa N, benefit program technician, \$37,682
 Roberts, Renay, associate social services spec, \$42,818
 Roberts, Stacy, benefit program technician, \$37,682
 Roberts, Tasia J, benefit program sr specialist, \$46,993
 Roberts, Tiffany E, social services specialist, \$49,507
 Roberts-Hampton, Danielle, assoc social services spec, \$42,818
 Robertson, Amanda, administrative support clerk, \$33,914
 Robertson, Amie L, admin support assistant, \$35,610
 Robertson, Bridget A, benefit program supervisor, \$47,831
 Robertson, Gloria K, benefit program technician, \$37,682
 Robertson, Karen, benefit program technician, \$37,682
 Robertson, Staci L, program coordinator, \$60,241
 Robertson, Stephanie D, accounts assistant, \$40,702
 Robertson, Tracy C, benefit program technician, \$20,113
 Roberts-Smith, Elizabeth A, program coordinator, \$67,552
 Robinett, Rachael L, program coordinator, \$67,552
 Robinson, Aleksandra, benefit program technician, \$37,682
 Robinson, Amanda S, social services specialist, \$49,507
 Robinson, Amber G, social svcs area supervisor, \$60,241
 Robinson, Andrea J, benefit program supervisor, \$45,006
 Robinson, Anicia M, social services specialist, \$46,539
 Robinson, April W, social services assistant, \$36,289
 Robinson, Brandi D, administrative support clerk, \$33,914
 Robinson, Breanna N, administrative support clerk, \$33,914
 Robinson, Brecklyn, social services specialist, \$46,539
 Robinson, Connie L, benefit program technician, \$37,682
 Robinson, Crystal V, program coordinator, \$64,863
 Robinson, Dajah, social services worker, \$16.31/hr
 Robinson, Dalyla, associate social services spec, \$42,818
 Robinson, Kiyon, miscellaneous technical, \$18.13/hr
 Robinson, Lauren M, social services specialist, \$49,507
 Robinson, Mary B, food service supervisor, \$38,757
 Robinson, Michelle, social services specialist, \$49,507
 Robinson, Nicole L, social svcs unit supervisor, \$56,707
 Robinson, Ny-Gual, admin support assistant, \$35,610
 Robinson, Renee, admin support assistant, \$35,610
 Robinson, Trey L, food service worker, \$36,289
 Robison, Alison, human resources manager, \$88,388
 Robison, Clarissa M, education specialist, \$57,460
 Robison, Michelle L, social svcs unit supervisor, \$56,707
 Robnett, Brandon, benefit program technician, \$37,682
 Rockers, Robert J, auditor, \$57,536
 Roderick, Jennifer R, social services specialist, \$50,785
 Roderick, Keith A, special asst official & admstr, \$103,545
 Rodgers, Erica D, youth services worker, \$44,983
 Rodgers, Stephanie D, social svcs unit supervisor, \$56,707
 Rodman, Stephanie, benefit program technician, \$37,682
 Rodriguez, Aydeleen, benefit program technician, \$37,682
 Rodriguez, Jean C, social services administrator, \$73,233
 Rodriguez, Jovina L, food service worker, \$36,289
 Rodriguez, Matthew R, special asst professional, \$93,578
 Rodriguez, Valencia, social services aide, \$16.31/hr
 Roesch, Mary K, legal counsel, \$62,503
 Roelse, Deanne, youth services worker, \$44,983
 Rogers, Amanda D, sr social services specialist, \$56,707
 Rogers, Angela G, program coordinator, \$64,863
 Rogers, Christopher, special asst professional, \$93,578
 Rogers, Daniel, yth svcs specialist, \$47,201
 Rogers, Dina L, benefit program technician, \$37,682
 Rogers, Joan M, special asst professional, \$115,766
 Rogers, Jon C, youth services manager, \$56,206
 Rogers, Kristen, benefit program technician, \$37,682
 Rogers, Leslye C, social services specialist, \$50,785
 Rogers, Lorena M, benefit program technician, \$40,935
 Rogers, Ronnie J, social services worker, \$20,008

Rogers, Sherry A, administrative support clerk, \$33,914
 Rogers, Tasha R, sr social services specialist, \$56,707
 Rogers, Whitney, benefit program supervisor, \$45,006
 Rohman, Lisa N, social services specialist, \$46,539
 Rohr, Chad D, program specialist, \$54,007
 Roling, Timothy J, special asst professional, \$82,627
 Rolland, Barbara J, youth services worker, \$44,983
 Roller, Christel, benefit program technician, \$37,682
 Rooks, Rise D, benefit program technician, \$40,935
 Roper, April L, benefit program technician, \$37,682
 Rosario Osorio, Hector, social services specialist, \$49,507
 Rose, Chelsi R, benefit program specialist, \$40,935
 Rose, Karen A, benefit program technician, \$37,682
 Rose, Kayla M, social services assistant, \$36,289
 Rose, Vicki, rehabilitation specialist, \$43,783
 Rosello, Derek, associate social services spec, \$42,818
 Rosenberger, Mari A, sr social services specialist, \$56,707
 Rosenburg, Jack, associate social services spec, \$42,818
 Ross, Clint M, sr social services specialist, \$54,491
 Ross, Gwen, benefit program technician, \$37,682
 Ross, Kimberly A, sr social services specialist, \$53,553
 Ross, Lisa N, social services assistant, \$36,289
 Ross, Makayla S, social services specialist, \$46,539
 Ross, Quiana P, youth services worker, \$44,983
 Ross, Rhen, youth services worker, \$40,776
 Rouse, Melissa A, social svcs unit supervisor, \$56,707
 Roush, Noah, program specialist, \$54,007
 Roushlow, Bella, benefit program technician, \$37,682
 Rovito, Jeanette L, social svcs unit supervisor, \$56,707
 Rowden, Amy E, social services administrator, \$60,241
 Rowden, Rosemary, education assistant, \$17,805
 Rowden, Sharon L, benefit program technician, \$37,682
 Rowe, Danielle S, benefit program specialist, \$43,783
 Rowe, Kayla M, social svcs unit supervisor, \$56,707
 Rowe, Leah A, social services specialist, \$46,539
 Rowe, Mary E, benefit program technician, \$37,682
 Rowell, James M, auditor supervisor, \$67,905
 Rowland, Joann, benefit program technician, \$37,682
 Rowlett, Hannah, associate social services spec, \$42,818
 Roy, Reagan L, benefit program technician, \$37,682
 Royer, Sarah E, social services specialist, \$49,863
 Royse-Keefe, Donna T, intermediate accountant, \$61,595
 Royster, Cori R, food service worker, \$36,289
 Rubel, Rebecca L, admin support assistant, \$35,610
 Rubich, Jonecy, social services specialist, \$50,785
 Rucker, Rebecca L, auditor manager, \$87,584
 Ruder, Linda A, admin support assistant, \$42,070
 Rudner, Alex N, youth services worker, \$44,983
 Ruelweler Pogue, Christina A, social svcs unit supervisor, \$56,707
 Ruffen, Tammie L, benefit program technician, \$37,682
 Rulo, Lisa M, benefit program technician, \$37,682
 Rumbo, Christel M, program specialist, \$56,707
 Rummens, Tyler, benefit program supervisor, \$45,006
 Rupp, Whitney C, social services specialist, \$49,507
 Rush, Daniel J, benefit program sr specialist, \$54,007
 Rush, Genessa K, lead admin support assistant, \$37,884
 Rush, Katie L, social services assistant, \$36,289
 Rush, Olivia T, special asst professional, \$144,797
 Rusher, Patricia L, benefit program technician, \$38,925
 Rusk, Susan J, social services administrator, \$73,233
 Russell, Anthony E, social svcs unit supervisor, \$56,707
 Russell, Chastity O, social services assistant, \$36,289
 Russell, Lauren N, social services specialist, \$46,539
 Russell, Sara, lead admin support assistant, \$44,715
 Russell, Vickie J, auditor supervisor, \$67,905
 Russell, Vincent D, food service supervisor, \$40,479
 Rust, Christopher L, yth svcs supervisor, \$52,092
 Rustige, Jeffrey J, social services specialist, \$49,507
 Rutherford, Stacy J, benefit program supervisor, \$45,006
 Rutledge, Jeanine M, lead admin support assistant, \$42,450
 Rutledge, Jocelyn D, benefit program technician, \$37,682
 Rutledge, Joseph, benefit program supervisor, \$45,006
 Rutledge, Travis R, yth svcs specialist, \$47,201
 Ryan, Heather, social svcs unit supervisor, \$56,707
 Ryan, Karen, benefit program technician, \$37,682
 Rybak, Stephanie, benefit program technician, \$37,682
 Ryles, Jamie N, social services specialist, \$49,507
 Ryman, Robert C, youth services worker, \$44,983
 Sadler, Michelle L, youth services worker, \$44,983
 Sailor, Jacquelyn, associate social services spec, \$42,818
 Saint, Racheal A, lead admin support assistant, \$36,621
 Saleem, Saba, associate social services spec, \$42,818
 Salkil, Timothy A, youth services worker, \$44,983
 Salter, Kimberly, benefit program specialist, \$43,783
 Salvesen, Hannah M, associate social services spec, \$42,818
 Salyer, Krista A, admin support assistant, \$37,390
 Sampson, Danielle, benefit program technician, \$37,682
 Sampson, Joseph T, program specialist, \$54,007
 Sams, Chastity L, benefit program supervisor, \$45,006
 Samuel, Lashawna, program specialist, \$54,007
 San Paolo, Joanna L, program specialist, \$56,707
 Sanborn, Karen, social services aide, \$16.31/hr
 Sanchez, Ignacio L, social services assistant, \$36,289
 Sandage, Amy V, food service worker, \$36,289
 Sandberg, Elaine, benefit program technician, \$37,682
 Sanders, Amanda, benefit program technician, \$37,682
 Sanders, Amanda, benefit program technician, \$37,682
 Sanders, Elizabeth M, associate social services spec, \$42,818
 Sanders, Emily, benefit program technician, \$37,682
 Sanders, Kellie D, benefit program technician, \$37,682
 Sanders, Kristin M, social svcs unit supervisor, \$56,707
 Sanders, Lauri, benefit program technician, \$37,682
 Sanders, Paul M, program manager, \$84,612
 Sanders, Yvonne C, social services specialist, \$49,507
 Sanderson, Wendy L, sr non-commission investigator, \$52,385
 Sands, Whitney T, social services specialist, \$49,507
 Sandstoe, Angela A, admin support assistant, \$35,610
 Sandstrom, Tamika J, benefit program technician, \$37,682
 Sankpill, Jordan K, special asst office & clerical, \$49,813
 Santangelo, Denise, benefit program technician, \$37,682
 Sappenfield, Denise M, benefit program sr specialist, \$46,993
 Sappington, Terry W, youth services worker, \$42,135
 Sartin, Daphne D, benefit program specialist, \$40,935
 Sasser, Christina A, social services assistant, \$36,289
 Sather, Tiara M, admin support assistant, \$35,610
 Satterlee, Lana S, benefit program specialist, \$43,783
 Satterthwaite, Debra T, benefit program supervisor, \$45,006
 Saunders, Alysa, benefit program technician, \$37,682
 Saupe, Amber N, sr commissioned investigator, \$52,385
 Savage, Angela, benefit program technician, \$37,682
 Savage, Cheyenne, benefit program specialist, \$40,935
 Savage, Jade D, benefit program technician, \$37,682
 Savage, Katherine M, benefit program specialist, \$40,935
 Savage-Holmes, Christina L, social svcs unit supervisor, \$56,707
 Savoldi, Laura A, social services specialist, \$49,507
 Sawkins, Phillip D, youth services worker, \$44,983
 Sawyer, Lana M, benefit program specialist, \$43,783
 Sawyers, Cassie, benefit program supervisor, \$45,006
 Sax, Amy M, senior program specialist, \$66,072
 Sax, Jason L, staff dev training specialist, \$50,463
 Saxbury, Samantha B, social services administrator, \$60,241
 Sayer, Sarah E, social svcs unit supervisor, \$56,707
 Sayles, Patricia L, benefit program technician, \$37,682
 Saylor, John D, benefit program technician, \$37,682
 Saylor, Scott L, youth services coordinator, \$54,007
 Scallion, Mona C, youth services worker, \$44,983
 Scaniosharp, Maryanne, social services worker, \$21.39/hr
 Scarlett, Skylar, youth services worker, \$42,135
 Schaaaf, Patty, admin support assistant, \$35,610
 Schachtele, Karen J, social svcs unit supervisor, \$56,707
 Schaden, Jesse, associate social services spec, \$42,818
 Schaefer, Julie A, registered nurse spec/spv, \$68,087
 Schaeffer, Hal O, benefit program supervisor, \$45,006
 Schaeffer, Natalie, associate social services spec, \$42,818
 Schafer, Melissa K, staff dev training specialist, \$53,325
 Schaffer, Jennifer C, yth svcs specialist, \$47,201
 Schantz, Brooklyn M, social services specialist, \$46,539
 Scharpenburg, Alicia E, benefit program supervisor, \$45,006
 Scharzt, Crystal L, benefit program specialist, \$45,006
 Schatzler, Tanya L, youth services manager, \$70,657
 Schell, Gayla, benefit program technician, \$37,682
 Schellman, Jennifer E, benefit program specialist, \$40,935
 Schenck, Katie, sr social services specialist, \$53,553
 Schiller, Bobbie J, sr social services specialist, \$56,707
 Schipper, Christina M, assoc research/data analyst, \$43,783
 Schlegel, Sarah, benefit program technician, \$37,682
 Schlueter, Kathleen G, sr social services specialist, \$53,553
 Schmidt, Gena M, sr social services specialist, \$56,707
 Schmidt, Linda M, admin support assistant, \$42,785
 Schmittgans, Katheryn M, benefit program technician, \$39,576
 Schmitz, Misty, social services assistant, \$36,289
 Schmitz, Rachael D, program specialist, \$54,007
 Schmitz, Rochelle L, social services specialist, \$50,785
 Schmitz, Valerie, registered nurse, \$64,808
 Schmutzler, Amber M, program specialist, \$54,007
 Schnake, Marti S, food service worker, \$36,289
 Schnakenberg, Jamie R, food service supervisor, \$38,757
 Schneider, Mary C, program specialist, \$54,007
 Schnieders, Carrie, admin support assistant, \$35,610
 Schnieders, Deborah S, lead admin support assistant, \$40,872

- Schnieders, Lisa G, senior accountant, \$64,335
 Schnirch, Colissa M, benefit program supervisor, \$45,006
 Schnittker, Cortny J, social services specialist, \$49,507
 Schnug, Keith, benefit program technician, \$37,682
 Schnur, Makayla, agency budget senior analyst, \$64,335
 Schoey, Kristen, benefit program technician, \$37,682
 Schoen, Courtney R, social services specialist, \$46,539
 Schooler, Alice M, social services specialist, \$49,863
 Schrader, Joanne M, admin support assistant, \$35,610
 Schrimpf, Sarah B, agency budget senior analyst, \$61,595
 Schrock, Penny R, miscellaneous professional, \$40.57/hr
 Schroeder, Charlotte, benefit program technician, \$37,682
 Schroeder, Dalton W, staff dev training specialist, \$54,500
 Schroer, Linda S, benefit program specialist, \$20,807
 Schroeter, John B, youth services worker, \$44,983
 Schroeter, Michelle M, benefit program specialist, \$40,935
 Schruck, Jennifer M, social services specialist, \$50,785
 Schulte, Ashley, benefit program technician, \$37,682
 Schulte, Jennifer A, research/data analyst, \$59,701
 Schulte, Rebekah L, benefit program specialist, \$40,935
 Schulte, Sara A, benefit program technician, \$37,682
 Schultz, Katrina, social services specialist, \$46,539
 Schultz, Laura M, sr social services specialist, \$54,491
 Schumer, Misty, benefit program technician, \$37,682
 Schwartz, Paige, associate social services spec, \$42,818
 Schweigert, Anthony G, benefit program technician, \$37,682
 Schwoeppel, Regina M, benefit program technician, \$37,682
 Scoggin, Shawna R, social services specialist, \$49,507
 Scott, Ashley N, program specialist, \$54,007
 Scott, Barbara A, benefit program technician, \$38,231
 Scott, Beverly A, benefit program technician, \$37,682
 Scott, David M, associate social services spec, \$42,818
 Scott, Drake E, youth services worker, \$40,776
 Scott, Jacqueline J, admin support assistant, \$35,610
 Scott, Jama B, social svcs unit supervisor, \$56,707
 Scott, Josie L, social svcs unit supervisor, \$56,707
 Scott, Lisa M, benefit program technician, \$37,682
 Scott, Mary S, administrative support clerk, \$33,914
 Scott, Patricia L, food service supervisor, \$38,757
 Scott, Patty L, sr social services specialist, \$56,707
 Scott, Robert, rehabilitation specialist, \$43,783
 Scott, Samantha, rehabilitation coordinator, \$60,019
 Scott, Sarah, social services specialist, \$49,507
 Scott, Sarah B, social services specialist, \$52,614
 Scott, Sharonda M, benefit program technician, \$37,682
 Scotten, Linda L, benefit program technician, \$37,682
 Scott-Roper, Makela, social services assistant, \$36,289
 Scrivner, Marsha, benefit program specialist, \$40,935
 Scrivner, Pamela M, benefit program technician, \$37,682
 Scurlock, Allison, lead admin support assistant, \$36,621
 Scurlock, Jonniecessia, social services worker, \$21.39/hr
 Seaman, Khrisiana, social services assistant, \$36,289
 Searcy, Jeri N, benefit program supervisor, \$45,006
 Searcy, Marilyn S, admin support assistant, \$35,610
 Searcy, Tiffany, lead admin support assistant, \$37,714
 Sears, Bradley A, yth svcs specialist, \$47,201
 Sears, Caley, benefit program specialist, \$40,935
 Seaton, Gary, benefit program technician, \$37,682
 Seaver, Jody E, benefit program specialist, \$43,783
 Seaver, Saije M, social svcs unit supervisor, \$56,707
 Sebastian, Jong H, benefit program supervisor, \$45,006
 Sebers, Alisia, social services assistant, \$36,289
 Sederburg, Amanda E, benefit program technician, \$37,682
 See, Courtney L, social services specialist, \$46,539
 Seek, Jennifer M, benefit program technician, \$37,682
 Seeley, Beverly R, benefit program technician, \$37,682
 Segal, Kara J, registered nurse, \$74,530
 Sekscinski, Monica S, sr social services specialist, \$53,325
 Selby, Kimberly, social svcs unit supervisor, \$56,707
 Seller, Sierra A, youth services worker, \$44,983
 Selsor, Melissa J, program specialist, \$56,707
 Selvy, Mallory, associate social services spec, \$42,818
 Senevey, Jordan, benefit program technician, \$37,682
 Senf, Christy D, benefit program technician, \$37,682
 Senft, Tanya, benefit program technician, \$37,682
 Sentner, Jillany, youth services worker, \$42,135
 Sergeant, Payge, miscellaneous professional, \$16.31/hr
 Sergeant, Regan, miscellaneous professional, \$16.31/hr
 Setzkorn, William R, social svcs unit supervisor, \$58,976
 Sewell, Amber R, social services specialist, \$46,539
 Sewell, Jacey L, administrative support clerk, \$33,914
 Sexton, Shelby, benefit program technician, \$37,682
 Sexton, Tanisha, youth services worker, \$40,776
 Shackelford, Courtney E, social services specialist, \$46,539
 Shaffer, Adrianna, lead admin support assistant, \$37,153
 Shaffer, Whitney J, social services specialist, \$49,507
 Shahangian, Tara M, program specialist, \$54,007
 Shaiffer, Crystal A, benefit program specialist, \$40,935
 Shalley, Pamela L, benefit program technician, \$37,682
 Shankel, Linda, benefit program technician, \$37,682
 Shannon, Amanda A, social services specialist, \$49,507
 Shannon, Curtis, benefit program technician, \$37,682
 Shannon, Jessica N, social services specialist, \$49,507
 Shannon, Karen M, education specialist, \$57,460
 Shannon, Kayla R, benefit program technician, \$37,682
 Shannon, Nadine B, benefit program technician, \$42,308
 Shannon, Nicole D, staff dev training specialist, \$50,463
 Shannon, Randy L, benefit program specialist, \$40,935
 Shannon, Tanisha, youth services worker, \$42,135
 Shannon, Zachary C, youth services worker, \$40,776
 Shaon, Matthew L, youth services manager, \$56,783
 Sharma, Anjou, associate social services spec, \$44,250
 Sharr, Ronald J, business project manager, \$63,916
 Sharrock, Christy, benefit program technician, \$37,682
 Shaw, Hannah N, benefit program technician, \$37,682
 Shaw, Holly R, social services specialist, \$46,539
 Shaw, Kimberly, benefit program technician, \$37,682
 Shaw, Michael A, associate social services spec, \$42,818
 Shaw, Mindy A, social svcs unit supervisor, \$56,707
 Shaw, Paula K, program manager, \$92,670
 Shearrer, Sarah, benefit program specialist, \$43,783
 Shelby, Marietta D, benefit program technician, \$39,576
 Sheley, Ayrika L, benefit program specialist, \$40,935
 Shelley, Kaela, benefit program technician, \$37,682
 Shelton, Betty D, social services specialist, \$49,507
 Shelton, Daniel L, youth services worker, \$44,983
 Shelton, Susan A, social services worker, \$24.61/hr
 Shelton, Sylvia L, education specialist, \$51,668
 Shepard, Jennifer L, social services specialist, \$49,863
 Shepard, Melissa, benefit program technician, \$37,682
 Shepherd, Amanda R, social services specialist, \$46,539
 Shepherd, Craig E, benefit program technician, \$37,682
 Shepherd, Leata, administrative support clerk, \$33,914
 Shepherd, Robert H, social services specialist, \$52,817
 Sheppard-Lancaster, Sheary, social services specialist, \$46,539
 Shepperly, Karissa E, social services specialist, \$49,507
 Sherwood, Keta, benefit program technician, \$37,682
 Shields, Mari B, benefit program supervisor, \$45,330
 Shields, Mary, social services assistant, \$36,289
 Shields, Michaela, associate social services spec, \$42,818
 Shields, Rebecca J, social services administrator, \$60,241
 Shifflet, Noah, youth services worker, \$40,776
 Shiflett, Melissa I, benefit program specialist, \$43,783
 Shiner, Tiatay M, auditor, \$57,536
 Shipley, Heather N, miscellaneous technical, \$18.13/hr
 Shipley, Sandra, benefit program technician, \$37,682
 Shipp, Audra, social services specialist, \$46,539
 Shippy, Christina A, benefit program technician, \$37,682
 Shirey, Christine, benefit program technician, \$37,682
 Shirk, Karen S, admin support assistant, \$17,805
 Shirley, Tara, social services worker, \$21.63/hr
 Shively, Jessica S, benefit program technician, \$37,682
 Shively, Peggy L, registered nurse, \$35.83/hr
 Shockley, Alice L, hearings officer, \$68,012
 Shockley, Steven W, youth services worker, \$44,983
 Shockley, Tiffany J, sr social services specialist, \$53,553
 Shoemaker, Carmen J, benefit program technician, \$37,682
 Shoemaker, Chloe, associate social services spec, \$42,818
 Shoemaker, Emilee A, social svcs unit supervisor, \$56,707
 Shoemaker, Luke E, youth services worker, \$44,983
 Shoemaker, Shane, benefit program supervisor, \$45,006
 Short, Elizabeth A, program specialist, \$56,332
 Shoultz-Ousley, Amanda, admin support professional, \$46,993
 Shramek, Stacy, social services specialist, \$46,539
 Shrout, Tyler J, social services specialist, \$48,161
 Shrubbs, Melanie J, benefit program supervisor, \$45,006
 Shrum-Lackey, Carrie, benefit program technician, \$37,682
 Shuck, Jeanne M, benefit program specialist, \$43,783
 Shumate, Gayla, benefit program technician, \$37,682
 Siacotos, Sara, senior accounts assistant, \$45,330
 Sickman-Smith, Ursula D, youth services manager, \$68,695
 Siddiqui, Anna F, human resources specialist, \$52,385
 Sides, Kaleigh N, social services specialist, \$49,507
 Siegel, Hannah, program coordinator, \$79,494
 Siegler, Carol S, benefit program technician, \$37,682
 Siercks, Samantha J, social services specialist, \$49,507
 Siers, Amanda, benefit program supervisor, \$45,006
 Siess, Taletha P, benefit program technician, \$37,682
 Sievers, Melody, youth services worker, \$42,135
 Sigg, Tracy L, agency budget senior analyst, \$65,504

Sigman, Timothy E, youth services worker, \$44,983
 Signars, Erica M, special asst professional, \$103,545
 Signars, Tommy J, staff dev training specialist, \$54,500
 Silkwood, Christina, benefit program associate, \$36,482
 Silpoch, Gloria M, social services specialist, \$49,507
 Silver, Jessica M, sr non-commission investigator, \$52,385
 Silveu, Stacey L, benefit program specialist, \$42,308
 Simmons, Chanda, benefit program technician, \$37,682
 Simmons, Chris W, youth services worker, \$44,983
 Simmons, Jacob K, youth services worker, \$42,135
 Simmons, Jill, social svcs unit supervisor, \$56,707
 Simmons, Kathy A, benefit program sr specialist, \$54,007
 Simmons, Rebecca, benefit program technician, \$37,682
 Simmons, Rex, youth services worker, \$44,983
 Simmons, Shari A, rehabilitation associate, \$34,655
 Simons, Derrick D, youth services worker, \$44,983
 Simonson, Julie, social services specialist, \$49,863
 Simpson, Mailey, social services worker, \$18.13/hr
 Simpson, Tammy E, benefit program technician, \$37,682
 Simpson-Truong, Lasha D, social services specialist, \$50,785
 Sims, Barbara D, benefit program technician, \$37,682
 Sims, Catherine A, senior regulatory auditor, \$60,019
 Sims, Karen, hearings officer, \$68,012
 Simshauser, Rachel E, social svcs unit supervisor, \$56,707
 Sinclair, Sabrina, benefit program technician, \$37,682
 Sindorf, Billie J, associate social services spec, \$42,818
 Sinner, Declan H, social services specialist, \$46,539
 Sirdoreus, Catherine H, benefit program technician, \$37,682
 Sirdoreus, Valerie A, benefit program technician, \$37,682
 Sirotzki, Darryl B, associate social services spec, \$42,818
 Sisco, Rose, benefit program technician, \$41,615
 Sissom, Elizabeth A, registered nurse spec/spv, \$68,087
 Sisson, Alexis, associate social services spec, \$42,818
 Skarns, Kimberly R, social services aide, \$16.31/hr
 Skidmore, Leslie L, admin support professional, \$42,313
 Skidmore, Tracy J, food service worker, \$36,289
 Skiles, Lindsey R, social services specialist, \$49,507
 Skinner, Gaylene, social services specialist, \$50,785
 Skinner, Stacy A, admin support assistant, \$44,673
 Skrukud, Haley M, benefit program technician, \$37,682
 Slater, Michael E, benefit program specialist, \$44,549
 Slater, Pauline A, program specialist, \$54,007
 Slater, Stephanie, social svcs unit supervisor, \$56,707
 Slaughter, Alyssa, social services assistant, \$36,289
 Sleme, Brooke M, social services assistant, \$36,289
 Slinkard, Courtney A, benefit program technician, \$37,682
 Sloan, Anjanette R, social services specialist, \$50,785
 Sloan, Stacy M, sr social services specialist, \$53,553
 Slover, Jacquelyn S, education specialist, \$57,460
 Slover, Lauren K, benefit program supervisor, \$62,332
 Slusher, Harley R, social services specialist, \$49,507
 Small, Bradley M, sr social services specialist, \$54,491
 Smalley, Andrea, staff dev training specialist, \$49,537
 Smallwood, Stacey M, benefit program supervisor, \$54,007
 Smart, Clarissa D, yth svcs supervisor, \$52,092
 Smiley, Janet, project consultant, \$35.21/hr
 Smith, Abigail J, social svcs unit supervisor, \$56,707
 Smith, Alan, benefit program technician, \$37,682
 Smith, Alan, benefit program specialist, \$43,783
 Smith, Alicia M, social services specialist, \$49,507
 Smith, Alicia R, social services specialist, \$46,539
 Smith, Amanda J, admin support assistant, \$35,610
 Smith, Amber L, youth services worker, \$44,983
 Smith, Andrea K, benefit program sr specialist, \$55,293
 Smith, Brandi L, sr social services specialist, \$53,553
 Smith, Brittany S, social services assistant, \$36,289
 Smith, Caitlin L, public relations specialist, \$57,038
 Smith, Calita, benefit program technician, \$38,925
 Smith, Cheryl, benefit program technician, \$37,682
 Smith, Claire J, social services consultant, \$21.21/hr
 Smith, Deborah A, benefit program specialist, \$43,783
 Smith, Deborah M, social services specialist, \$46,539
 Smith, Deborah M, admin support assistant, \$35,610
 Smith, Denise G, social svcs unit supervisor, \$56,707
 Smith, Dorian, youth services worker, \$40,776
 Smith, Ebony M, benefit program specialist, \$42,308
 Smith, Elisabeth S, youth services worker, \$44,983
 Smith, Elizabeth E, benefit program technician, \$37,682
 Smith, Emily C, social services specialist, \$46,539
 Smith, Gina L, social services worker, \$21.39/hr
 Smith, Gwenith A, miscellaneous professional, \$16.31/hr
 Smith, Haley J, social svcs unit supervisor, \$56,707
 Smith, Heather D, youth services worker, \$40,776
 Smith, Jacqueline A, benefit program technician, \$37,682
 Smith, James L, education specialist, \$57,460
 Smith, James M, social services assistant, \$36,289
 Smith, Jenifer R, sr social services specialist, \$56,707
 Smith, Jennifer L, benefit program technician, \$37,682
 Smith, Jenny N, benefit program specialist, \$41,614
 Smith, Jessica M, benefit program specialist, \$43,783
 Smith, Jessica M, social services specialist, \$46,539
 Smith, John, benefit program technician, \$37,682
 Smith, Joseph D, social services specialist, \$49,507
 Smith, Julie M, registered nurse, \$64,808
 Smith, Justin, associate social services spec, \$42,818
 Smith, Kayla, social services specialist, \$46,539
 Smith, Kelli C, human resources manager, \$68,939
 Smith, Kevon L, social services worker, \$16.31/hr
 Smith, Kila C, social services specialist, \$49,507
 Smith, Kimberly, benefit program supervisor, \$45,006
 Smith, Kristen N, benefit program specialist, \$43,783
 Smith, Lachandra Y, benefit program technician, \$37,682
 Smith, Larry K, program specialist, \$56,707
 Smith, Leonor T, benefit program technician, \$37,682
 Smith, Lisa E, special asst professional, \$76,718
 Smith, Marcus P, benefit program technician, \$37,682
 Smith, Margaret A, public health program assoc, \$50,463
 Smith, Marjorie K, program specialist, \$54,007
 Smith, Mary Lou A, social services specialist, \$50,785
 Smith, Megan, social svcs unit supervisor, \$56,707
 Smith, Megan, benefit program technician, \$37,682
 Smith, Melinda, benefit program technician, \$37,682
 Smith, Melissa J, social services specialist, \$49,507
 Smith, Melonie M, social services specialist, \$49,507
 Smith, Morgan, associate social services spec, \$42,818
 Smith, Nicole B, associate social services spec, \$42,818
 Smith, Norman D, education specialist, \$51,668
 Smith, Page E, benefit program technician, \$37,682
 Smith, Pamela D, sr staff dev training spec, \$56,332
 Smith, Rachel M, social services specialist, \$49,507
 Smith, Sara, special asst professional, \$103,545
 Smith, Sarah, program coordinator, \$60,241
 Smith, Sarah M, associate social services spec, \$42,818
 Smith, Shelly M, registered nurse, \$64,808
 Smith, Shevannese, benefit program technician, \$37,682
 Smith, Shirley R, lead admin support assistant, \$36,621
 Smith, Stacy, social services assistant, \$36,289
 Smith, Taylor C, social services specialist, \$49,507
 Smith, Terice, benefit program technician, \$37,682
 Smith, Tiffany J, benefit program technician, \$37,682
 Smith, Tracey W, administrative support clerk, \$33,914
 Smith, Traci R, benefit program technician, \$37,682
 Smith, Travis W, staff development training mgr, \$74,530
 Smith, Vanessa, social services assistant, \$36,289
 Smith, Vicki G, benefit program technician, \$37,682
 Smithers, Saronya M, admin support assistant, \$35,610
 Smoot-Jackson, Regina, benefit program technician, \$37,682
 Smotherman, Kimberly, benefit program technician, \$37,682
 Smyser, Alexa A, social services administrator, \$60,241
 Sneed, Shaune R, youth services manager, \$56,206
 Sneller, Toni, program manager, \$84,612
 Snively, Brittany M, youth services worker, \$44,983
 Snow, Bryonna M, yth svcs specialist, \$47,201
 Snow, Gregory L, youth services worker, \$44,983
 Snow, Kayla, social services aide, \$16.31/hr
 Snowbarger, Theron S, benefit program technician, \$37,682
 Snyder, Chelsea M, social services specialist, \$49,507
 Snyder, Cindy, benefit program technician, \$39,576
 Snyder, Diana L, benefit program technician, \$37,682
 Snyder, Susan E, social services specialist, \$55,509
 Soendker, Racheal E, sr staff dev training spec, \$56,332
 Sofo, Nafisa, youth services coordinator, \$52,468
 Soifua, Chelsea, social services specialist, \$49,507
 Sokolic, Pamela L, benefit program supervisor, \$45,006
 Solanke, Olugbolahan, youth services worker, \$44,983
 Soldan, Lisa, paralegal, \$66,538
 Solomon, Stuart, benefit program technician, \$37,682
 Soltero, Mary K, lead admin support assistant, \$41,555
 Sommerer, John, benefit program supervisor, \$45,006
 Sooter, Courtney, special asst professional, \$68,564
 Soulier, Mandi, benefit program specialist, \$43,783
 South, Laura J, social services specialist, \$50,785
 South, William L, program coordinator, \$60,241
 Southerland, Jenise E, social services specialist, \$49,507
 Southworth, Catherine J, admin support assistant, \$35,610
 Souza, Deborah S, benefit program technician, \$37,682
 Souza, Madison N, benefit program technician, \$37,682
 Sowers, Wendy M, social svcs unit supervisor, \$56,707
 Spain, Jessica M, social services specialist, \$46,539
 Sparks, Jeanne, program specialist, \$54,007

Sparks, Laura L, program coordinator, \$60,241
 Sparks, Sharlyn, social services worker, \$20,26/hr
 Spaulding, Stephanie R, social services specialist, \$46,539
 Speakes, Jennifer J, benefit program specialist, \$43,783
 Spears, Derek J, youth services manager, \$63,020
 Spears, Timothy W, youth services worker, \$44,983
 Specht, Alyssa, benefit program technician, \$37,682
 Speer, James L, benefit program technician, \$37,682
 Spelmeyer, Kenneth, social svcs unit supervisor, \$56,707
 Spence, Rachael M, sr social services specialist, \$56,707
 Spence, Rita D, social svcs unit supervisor, \$56,707
 Spencer, Kevin, benefit program technician, \$37,682
 Spencer, Kirsten N, social services specialist, \$52,614
 Spies, Vernon J, youth services worker, \$44,983
 Spiker, Kevin M, education specialist, \$51,668
 Spillman, Katie M, human resources assistant, \$43,783
 Spinks, Francine E, staff dev training specialist, \$50,463
 Spivey, Monica R, associate social services spec, \$42,818
 Spohn, Michelle L, social services specialist, \$49,507
 Sponsler, Nancy R, miscellaneous professional, \$27.18/hr
 Spore, Ladonna M, social services specialist, \$46,539
 Sports-Wilson, Jo-Leania M, benefit program technician, \$37,682
 Spotila, Meredith L, social services specialist, \$49,507
 Spradlin, Karin A, hearings officer, \$68,012
 Spraggs, Freddie S, social services worker, \$21.39/hr
 Sprague, Cynthia M, benefit program specialist, \$43,783
 Sprague, Paula, benefit program technician, \$37,682
 Springstun, Savannah, benefit program technician, \$37,682
 Sprofera, Anthony M, admin support assistant, \$35,831
 Sproling, Phillip, youth services worker, \$40,776
 Spruiell, Jason C, program manager, \$78,359
 Spruiell, Jeremiah C, youth services worker, \$42,135
 Spurlock, Jordyn E, social services specialist, \$49,507
 St Clair, Leslie J, social svcs unit supervisor, \$56,707
 St Julien, Michael A, sr public health program spec, \$76,212
 Stacy, Lori L, benefit program technician, \$38,925
 Stadler, Amy N, youth services worker, \$44,983
 Stafford, Kimberley, benefit program technician, \$37,682
 Stafford, Wendy G, social services specialist, \$46,539
 Stagner, Lisa A, admin support assistant, \$37,390
 Stainback, Linda K, social services specialist, \$49,507
 Staley, Kamryn, social services specialist, \$46,539
 Stallins, Mona, benefit program technician, \$37,682
 Stallo, Sarah M, social services administrator, \$60,241
 Stalter, Courtney R, designated principal asst div, \$115,766
 Stamburski, Nathan B, senior program specialist, \$59,687
 Standiford, Kimberly, benefit program specialist, \$40,935
 Stanhope, Jenny L, social services specialist, \$49,507
 Stanley, Wendy C, benefit program supervisor, \$45,006
 Stansberry, Darien, social services assistant, \$36,289
 Stapp-Eden, Jessie-Lynnette, social services specialist, \$49,507
 Stark, Amanda G, admin support assistant, \$35,610
 Stark, Dawn M, admin support assistant, \$35,610
 Stark, Stacy R, admin support assistant, \$39,576
 Starke, Regina M, social services specialist, \$49,507
 Starr, Georgia L, sr social services specialist, \$56,707
 Starr, Julie L, program coordinator, \$73,233
 Staus, Pamela S, social services specialist, \$46,539
 Steed, Debra L, youth services worker, \$40,776
 Steele, Christine E, research/data analyst, \$58,515
 Steele, Kathy L, social svcs unit supervisor, \$56,707
 Steele, Theresa, benefit program technician, \$37,682
 Steen, Rhonda L, benefit program specialist, \$50,463
 Steen, Tiffany, benefit program specialist, \$40,935
 Stefaniak, Suzanne N, staff dev training specialist, \$50,463
 Steffens, Neal W, education specialist, \$57,460
 Stegall, Amanda, benefit program technician, \$37,682
 Stegall, Marsha R, benefit program technician, \$37,682
 Steger, Edith, benefit program technician, \$37,682
 Steinmeyer, Elizabeth M, sr social services specialist, \$56,707
 Stephen, Lisa D, benefit program associate, \$36,646
 Stephens, Amy M, food service supervisor, \$38,757
 Stephens, Ashley L, sr social services specialist, \$56,707
 Stephens, Karen F, benefit program technician, \$37,682
 Stephens, Kayla, admin support assistant, \$35,610
 Stephens, Pamela A, social services specialist, \$49,507
 Stephens, Susan, benefit program technician, \$37,682
 Stephens, Wendi, admin support assistant, \$35,610
 Stephenson, Zana A, special asst professional, \$84,612
 Sterger, Whitney, benefit program technician, \$37,682
 Sterling Wagner, Marina, legal assistant, \$42,429
 Steva, Tracy A, benefit program technician, \$43,060
 Stevens, Cartha M, benefit program technician, \$40,935
 Stevens, Katherine, benefit program specialist, \$40,935
 Stevens, Paul R, sr social services specialist, \$59,707
 Stevens, Shevone D, benefit program technician, \$37,682
 Stevenson, Haley, associate social services spec, \$42,818
 Stevenson, Kimberly S, sr social services specialist, \$56,707
 Stevic, Milos, social services assistant, \$36,289
 Steward, Jennifer M, program coordinator, \$60,241
 Stewart, Devyn, associate social services spec, \$42,818
 Stewart, Gregory L, benefit program supervisor, \$45,006
 Stewart, Martha C, social svcs unit supervisor, \$56,707
 Stewart, Melissa D, social services specialist, \$46,539
 Stewart, Sherry R, admin support assistant, \$35,610
 Stewart, Tamara L, benefit program supervisor, \$45,006
 Stiffler, Klara, lead admin support assistant, \$50,545
 Stigall, Tamera, social svcs unit supervisor, \$56,707
 Stiles Workman, Marsha I, legal counsel, \$69,024
 Stillely, Angela, benefit program supervisor, \$45,006
 Stillwell, Christi L, youth services worker, \$44,983
 Stilwell, Sophia L, senior accounts assistant, \$43,783
 Stipp, Erika A, social services specialist, \$46,539
 Sith, Debra J, admin support assistant, \$35,610
 Sith, Mlea J, youth services worker, \$44,983
 Stobaugh, Brady, benefit program technician, \$37,682
 Stobaugh, Brittany N, social services specialist, \$46,539
 Stock, Sara J, rehabilitation associate, \$34,712
 Stoffregen, Rodney A, benefit program technician, \$37,682
 Stokes, Hillary D, intermediate accountant, \$56,000
 Stokes, Melanie, social services specialist, \$49,507
 Stokes, Shelbie L, benefit program technician, \$37,682
 Stokes, Tandra, youth services worker, \$44,983
 Stone, Christina, benefit program technician, \$37,682
 Stone, Natalie, sr social services specialist, \$54,491
 Stoneberger, Victoria, program specialist, \$61,441
 Stonestreet, Heather D, admin support assistant, \$35,610
 Storey, Cassandra L, social services specialist, \$49,507
 Storm, Michael L, sr social services specialist, \$56,590
 Stotler, Holly S, social services administrator, \$60,241
 Stotler, Shelby, benefit program specialist, \$40,935
 Stotler-Badua, Ambra, benefit program sr specialist, \$51,089
 Stotts, Jennifer L, social services specialist, \$50,785
 Stout, Christopher W, program specialist, \$54,007
 Stout, Jessica J, associate social services spec, \$42,818
 Stover, Delayna, lead admin support assistant, \$41,741
 Stover, Tara P, lead admin support assistant, \$44,715
 Stow, Sandra, benefit program technician, \$37,682
 Strader, Tucker, social services specialist, \$46,539
 Strain, Trinity, associate social services spec, \$42,818
 Stralka, John M, yth svcs specialist, \$46,866
 Strathman, Brandon M, benefit program specialist, \$43,783
 Stratton, Cathy, benefit program technician, \$37,682
 Straub, Shamita R, sr social services specialist, \$56,707
 Strauch, Jennifer J, program coordinator, \$60,241
 Streaty, Michelle D, benefit program technician, \$37,682
 Streb, Kathryn, associate social services spec, \$42,818
 Street, Laura E, program specialist, \$56,397
 Strobel, Kathleen M, program specialist, \$54,279
 Strom, Troy D, youth services worker, \$40,776
 Stroot, Ana, social services specialist, \$46,539
 Stroot, Vickie L, benefit program technician, \$42,308
 Stroud, Katee, associate social services spec, \$42,818
 Struempff, Beverly J, human resources manager, \$103,545
 Stuart, Karin E, social services specialist, \$50,785
 Stuart, Katherine A, social svcs unit supervisor, \$56,707
 Stubblefield, Stacy L, lead admin support assistant, \$36,621
 Stuckenschneider, Elizabeth R, lead admin support asst, \$36,621
 Stuckey, Carol J, benefit program technician, \$37,682
 Stuckey, Demetrius, social services specialist, \$46,539
 Studebaker, Mary L, admin support assistant, \$35,610
 Stuehmer, Heather L, youth services worker, \$44,983
 Stuerke, Joan L, education specialist, \$57,460
 Stull, Ashley K, social services specialist, \$50,785
 Stumpe, Hailey, program specialist, \$54,007
 Stuve, Paul R, special asst professional, \$144,797
 Sullens, Sarah K, research/data analyst, \$58,515
 Sullins, Cheri, benefit program technician, \$37,682
 Sullins, Hailey A, benefit program technician, \$37,682
 Sullivan, Elizabeth M, youth services manager, \$70,657
 Sullivan, Kayla M, social services specialist, \$46,539
 Sullivan, Robin R, benefit program technician, \$37,682
 Sullivan, Sheila M, benefit program specialist, \$43,783
 Sultzter, Sam, benefit program technician, \$37,682
 Summerlin, Vanessa A, benefit program technician, \$38,231
 Summers, Diana, benefit program technician, \$37,682
 Surface, Brad L, benefit program technician, \$37,682
 Surface, Cherie K, sr social services specialist, \$56,707
 Sustaita, Cassandra, benefit program technician, \$37,682
 Sutherland, Jessica D, non-commissioned investigator, \$40,934

Sutherland-Cooper, Lucresha M, youth services worker, \$44,983
 Sutter, Connie M, program manager, \$87,584
 Sutton, Darlene, benefit program supervisor, \$45,330
 Sutton, Debra K, social services worker, \$21,39/hr
 Sutton, Emilee, lead admin support assistant, \$44,715
 Sutton, Michelle L, youth services worker, \$40,776
 Swanks, Michele D, education specialist, \$51,668
 Swanson, Valencia N, benefit program technician, \$37,682
 Swanz, David J, benefit program technician, \$37,682
 Swarms, Courtney, social services specialist, \$46,539
 Swarnes, Angela D, deputy division director, \$103,545
 Swart, Jeffrey J, youth services manager, \$56,783
 Sweet, Ginger, social services specialist, \$46,539
 Swift, Pamela S, benefit program technician, \$37,682
 Swingle, Amy J, benefit program specialist, \$40,935
 Switzer, Kylie, social services specialist, \$46,539
 Switzer, Sharron K, program specialist, \$54,007
 Swope, Phillip, youth services worker, \$44,983
 Sykes, Sierra A, associate social services spec, \$42,818
 Symons, Shelby, benefit program technician, \$37,682
 Szabados, Michelle L, admin support assistant, \$35,610
 Tabor, Elizabeth D, benefit program technician, \$39,576
 Tackett, Lisa D, benefit program specialist, \$40,935
 Tackett, Sara K, associate social services spec, \$42,818
 Tackitt, Stephanie, benefit program technician, \$37,682
 Taffner, Mistye D, benefit program technician, \$37,682
 Tagai, Lori S, benefit program technician, \$37,682
 Talbot, Brian W, social services specialist, \$49,507
 Talbot, Pamela, associate social services spec, \$42,818
 Talley, Antwanette, miscellaneous professional, \$16.31/hr
 Talley, Sylvia D, miscellaneous professional, \$16.31/hr
 Tallman, Amber L, social services assistant, \$36,289
 Tamburro, Michelle, lead admin support assistant, \$37,884
 Tannehill, Sheila A, miscellaneous technical, \$49,78/hr
 Tanner, Diana, benefit program technician, \$37,682
 Tanner, Kayla D, associate social services spec, \$42,818
 Tannlund, Chris J, program coordinator, \$60,241
 Tanui, Isaac, associate social services spec, \$42,818
 Tapp, Franki D, social services specialist, \$49,507
 Tappel, Karen E, benefit program sr specialist, \$46,993
 Tapsoba, Pegdwende, benefit program technician, \$37,682
 Tarkington, Brandy J, social services specialist, \$49,507
 Tarr, James D, social services specialist, \$49,507
 Tarr, Sheri A, benefit program technician, \$37,682
 Taschner, Carol F, sr non-commission investigator, \$52,385
 Tate, Shelby L, special asst professional, \$62,220
 Tatum, Cynthia, benefit program technician, \$37,682
 Taylor, Brandy, benefit program supervisor, \$45,006
 Taylor, Cynthia A, benefit program technician, \$37,682
 Taylor, Jillian E, sr social services specialist, \$56,707
 Taylor, Linette M, benefit program technician, \$37,682
 Taylor, Nikiya C, social services specialist, \$49,507
 Taylor, Paula R, food service supervisor, \$40,479
 Taylor, Rodneyca, associate social services spec, \$42,818
 Taylor, Samantha R, social services assistant, \$36,289
 Taylor, Thomas, sr commissioned investigator, \$52,385
 Taylor, Valerie, program manager, \$84,612
 Taylor-Amos, Susan A, senior regulatory auditor, \$57,460
 Taylor-Foster, Debora K, social svcs unit supervisor, \$56,707
 Teague, Joseph M, administrative support clerk, \$33,914
 Teasley, Tory C, social services worker, \$21.63/hr
 Teeter, Hannah E, benefit program technician, \$37,682
 Telker, Stephanie D, youth services manager, \$61,564
 Tenholder, Susan, social services specialist, \$46,539
 Tennant, Frank, special asst professional, \$90,812
 Tennell, Khalilah N, social services specialist, \$50,785
 Tennis, Leah A, program specialist, \$54,007
 Terhune-Skinner, Cassandra L, hearings officer, \$68,012
 Terry, Angela R, sr business project manager, \$84,612
 Terry, Gina C, benefit program specialist, \$44,549
 Terry, Jeffrey R, human resources specialist, \$61,966
 Terry, Nikelle E, associate social services spec, \$42,818
 Terzi, Victoria, associate social services spec, \$42,818
 Tevebaugh, Cisely, benefit program technician, \$37,682
 Thacker, Laura A, social services specialist, \$49,507
 Thebeau, Jennifer N, benefit program specialist, \$43,783
 Thibodeaux, Dalis, associate social services spec, \$42,818
 Thirkield, Nicole L, education specialist, \$28,730
 Thomas, Bonita, benefit program associate, \$35,383
 Thomas, Carol B, social services worker, \$17,72/hr
 Thomas, Chaunte F, social services specialist, \$46,539
 Thomas, Cora L, lead admin support assistant, \$44,715
 Thomas, Danielle D, youth services worker, \$40,776
 Thomas, Deborah L, benefit program supervisor, \$45,006
 Thomas, Debra, benefit program specialist, \$43,783
 Thomas, Evelyn J, food service worker, \$36,289
 Thomas, Hannah C, legal counsel, \$78,807
 Thomas, Jason K, staff dev training specialist, \$54,500
 Thomas, Jennifer M, associate social services spec, \$42,818
 Thomas, Jim A, yth svcs specialist, \$47,668
 Thomas, Jodi, benefit program technician, \$37,682
 Thomas, Johnny C, yth svcs supervisor, \$52,092
 Thomas, Jonathan T, youth services worker, \$40,776
 Thomas, Judith A, staff dev training specialist, \$53,325
 Thomas, Kathleen M, benefit program technician, \$37,682
 Thomas, Kelinda, licensed practical nurse, \$45,906
 Thomas, Laura A, youth services manager, \$56,206
 Thomas, Lindsey M, program specialist, \$54,007
 Thomas, Mari-Alice, benefit program technician, \$37,682
 Thomas, Mark, youth services worker, \$44,983
 Thomas, Melodie L, benefit program specialist, \$45,330
 Thomas, Patricia L, youth services worker, \$44,983
 Thomas, Sarah E, social services administrator, \$73,233
 Thomas, Shannon, associate social services spec, \$42,818
 Thomas, Sylvia, benefit program technician, \$37,682
 Thomas, Tywana L, lead admin support assistant, \$40,226
 Thomas-Bishop, Margarette S, program specialist, \$54,007
 Thompson, Adam N, benefit program technician, \$37,682
 Thompson, Alexandria, sr social services specialist, \$53,553
 Thompson, Alli, social services assistant, \$36,289
 Thompson, Ashley, social services assistant, \$36,289
 Thompson, Brandi N, benefit program technician, \$37,682
 Thompson, Cari, benefit program specialist, \$43,783
 Thompson, Cassandra, social services assistant, \$36,289
 Thompson, Davashae, social services assistant, \$36,289
 Thompson, David L, social services specialist, \$49,507
 Thompson, Gina, staff dev training specialist, \$54,500
 Thompson, Ginger L, accountant, \$49,573
 Thompson, Kerre J, administrative manager, \$61,219
 Thompson, Mariah, associate social services spec, \$42,818
 Thompson, Marie L, food service supervisor, \$38,757
 Thompson, Michael, benefit program technician, \$37,682
 Thompson, Sara L, yth svcs specialist, \$46,848
 Thompson, Shawn L, social svcs unit supervisor, \$56,707
 Thompson, Taunya M, social services specialist, \$50,785
 Thornburg, Lisa B, benefit program technician, \$37,682
 Thornburgh, Robert E, social svcs unit supervisor, \$56,707
 Thorne, Susan E, benefit program sr specialist, \$46,993
 Throckmorton, Susan, administrative support clerk, \$33,914
 Thurman, Ashley L, admin support assistant, \$35,610
 Thurman, Teresa, benefit program technician, \$37,682
 Thurmond, Lisa C, admin support assistant, \$38,184
 Tice, Delores, associate social services spec, \$42,818
 Tidball, Jennifer R, deputy state dept director, \$142,825
 Tiemann, Jeffrey, non-commnsn investigator spv, \$58,515
 Tietort, Elizabeth, program specialist, \$56,707
 Tillman, Daylon, program specialist, \$54,007
 Tillman, Nicole D, benefit program technician, \$37,682
 Tinker, Michelle N, yth svcs supervisor, \$52,092
 Tinkle, Linda D, benefit program technician, \$37,682
 Tinnin, Sharron, miscellaneous professional, \$30.41/hr
 Tippen, Joseph, youth services worker, \$42,135
 Tipton, Drake, social services worker, \$16.31/hr
 Titkemeier, Clayton S, youth services worker, \$44,983
 Tittley, Renee, youth services worker, \$44,983
 Titsworth-Owens, Rosie L, admin support assistant, \$36,322
 Tobias, Arlise C, staff dev training specialist, \$50,463
 Tobin, Emilee R, associate social services spec, \$42,818
 Todd, Angela L, social svcs unit supervisor, \$56,707
 Todd, Ryan N, human resources assistant, \$43,783
 Toles, Elias D, food service worker, \$36,289
 Tolliver, Katherine, admin support assistant, \$35,610
 Tomka, Rebecca A, accountant manager, \$87,399
 Tomlin, Reginald J, youth services manager, \$56,206
 Tomlin, Sophia L, benefit program supervisor, \$45,006
 Tomlinson, Kelsey, benefit program technician, \$37,682
 Tompkins, Amy M, benefit program technician, \$37,682
 Tonioli, Elyssa M, social services administrator, \$60,241
 Toothman, Kasandra, benefit program technician, \$37,682
 Torix, Darcy, associate social services spec, \$42,818
 Toray, Beverly J, benefit program technician, \$37,682
 Toro, Jessenia M, social services specialist, \$46,539
 Torrance, Octavia R, benefit program technician, \$37,682
 Torres, Jennifer, benefit program technician, \$37,682
 Torres, Miranda R, benefit program supervisor, \$45,006
 Torres, Shannon R, social services administrator, \$60,241
 Torres-Barret, Milagros, benefit program technician, \$37,682
 Towell, Leah C, social services specialist, \$49,507
 Townsend, Emily A, sr social services specialist, \$54,491
 Townsend, Holly B, program specialist, \$54,007

Townsend, Loraine, benefit program technician, \$37,682
 Tracy, Amanda, administrative support clerk, \$33,914
 Tracy, Anna L, miscellaneous professional, \$23,914/hr
 Tracy, Matthew, sr non-commission investigator, \$52,385
 Tran, Que Trang T, associate social services spec, \$42,818
 Traner, Gail A, benefit program technician, \$37,682
 Trantham, Grace A, social services assistant, \$36,289
 Trapani, Johna, program coordinator, \$67,552
 Trask, Allyson N, associate social services spec, \$42,818
 Traver, Michael R, senior research/data analyst, \$67,552
 Travillion, Kristy D, social services specialist, \$49,507
 Travis, Robin S, associate social services spec, \$42,818
 Treadwell, Cintina, benefit program technician, \$37,682
 Treece, James M, legal counsel, \$82,771
 Treece, Sammie J, social services assistant, \$36,289
 Trenary, Cindy K, benefit program technician, \$37,682
 Tresler, Samantha L, benefit program technician, \$37,682
 Tribble, Heather, benefit program technician, \$37,682
 Tribble, Tammy, benefit program technician, \$37,682
 Trim, Angie L, social svcs unit supervisor, \$56,707
 Tripp, Kimberly A, benefit program specialist, \$43,783
 Trooster, Toni M, social services specialist, \$49,507
 Troncin, Shelley R, sr social services specialist, \$53,553
 Troutman, Stephanie, program coordinator, \$60,241
 Trowbridge, Samantha L, social services specialist, \$49,507
 Troxel, Corinne J, benefit program specialist, \$43,783
 Troxell, Deborah L, miscellaneous professional, \$23,914/hr
 Troy, Jennifer, benefit program technician, \$37,682
 Troy-Ellington, Jill M, benefit program technician, \$37,682
 Trueblood, Kelly, benefit program technician, \$37,682
 Trueblood, Megan D, sr social services specialist, \$53,553
 Truster, Tiffany E, sr social services specialist, \$53,553
 Tsoka, Grace, social services specialist, \$49,507
 Tucker, Christina L, benefit program technician, \$37,682
 Tucker, Kathleen M, benefit program technician, \$37,682
 Tucker, Philip, sr staff dev training spec, \$58,515
 Tudela, Loribell A, benefit program technician, \$37,682
 Tully, Grace, yth svcs specialist, \$47,201
 Tunney, Kaitlyn E, administrative support clerk, \$33,914
 Tune, Paula, benefit program specialist, \$43,783
 Tunnell, David T, legal counsel, \$69,024
 Tunnell, Karen, benefit program technician, \$37,682
 Tunnell, Lora D, benefit program technician, \$37,682
 Turentine, Lashawnda, benefit program supervisor, \$45,006
 Turk, Riley E, social services assistant, \$36,289
 Turbough, Dawn, social services administrator, \$64,828
 Turner, Antoinette, benefit program technician, \$37,682
 Turner, Jessica D, social svcs unit supervisor, \$56,707
 Turner, Madison, benefit program technician, \$37,682
 Turner, Maebrie, legal assistant, \$41,674
 Turner, Melissa, lead admin support assistant, \$44,715
 Turner, Melissa L, benefit program technician, \$37,682
 Turner, Nathan, staff dev training specialist, \$50,463
 Turner, Nathan A, youth services worker, \$40,776
 Turner, Tina, admin support assistant, \$37,593
 Turner, Yolunda, benefit program technician, \$37,682
 Turner-Denbow, Kelly R, social services specialist, \$46,539
 Turpen, Angela M, admin support assistant, \$37,390
 Twenter, Erin, program coordinator, \$67,552
 Twiggs, Robin L, benefit program technician, \$37,682
 Twitty, Jacqueline M, staff dev training specialist, \$54,500
 Twyman, Teresa, social services worker, \$21,39/hr
 Tyler, Allison, benefit program specialist, \$43,783
 Tyler, Amber L, social services specialist, \$49,507
 Tyler, Maurice A, benefit program technician, \$37,682
 Tyus, Romona L, social services specialist, \$49,507
 Ueligger, Kayla D, special asst professional, \$64,863
 Uketui, Ikenna J, youth services worker, \$44,983
 Ulen, Lesley B, social services specialist, \$50,785
 Umfleet, Sheila J, social svcs unit supervisor, \$56,707
 Underdown, Rosanna M, social services specialist, \$49,507
 Underwood, Kameha, rehabilitation specialist, \$43,783
 Underwood, Logan, benefit program technician, \$37,682
 Upton, Donna K, benefit program supervisor, \$45,006
 Urenda, Emilio, associate social services spec, \$42,818
 Ursey, Anthony, benefit program technician, \$37,682
 Ursey, Letitia G, program coordinator, \$60,241
 Utte, Sarah M, procurement associate, \$39,918
 Utter, Kelly L, youth services worker, \$42,135
 Utterback, Charity, associate social services spec, \$42,818
 Valbracht, Kimberly, social svcs unit supervisor, \$56,707
 Valentine, Wilma I, benefit program technician, \$37,682
 Valentin-Martinez, Nelson, benefit program sr specialist, \$46,993
 Valley, Michael J, sr non-commission investigator, \$52,385
 Van Cleve, Billie, administrative support clerk, \$33,914
 Van Rhein, Carol S, sr rehabilitation specialist, \$48,684
 Van Velkinburgh, Amy, administrative support clerk, \$33,914
 Van Vliet, Liela M, associate social services spec, \$42,818
 Vanalst, Melva, youth services worker, \$40,776
 Vanburen, Tiffany, benefit program technician, \$37,682
 Vance, Bradley R, human resources specialist, \$61,966
 Vance, Daisy M, social services worker, \$21.39/hr
 Vance, Edith, benefit program technician, \$37,682
 Vance, Rachelle N, associate social services spec, \$42,818
 Vandel, Faith, associate social services spec, \$42,818
 Vandergriff, Megan, benefit program technician, \$37,682
 Vanderveld, Liane, special asst office & clerical, \$57,099
 Vandeven, Tammy M, social services specialist, \$49,863
 Vandillen, Gerard, benefit program technician, \$37,682
 Vandiver, Beth A, food service supervisor, \$38,757
 Vandiver, Lori M, miscellaneous professional, \$27.18/hr
 Vandiver, Willa R, benefit program technician, \$37,682
 Vanlandingham, Bentley S, social services assistant, \$36,289
 Vanover, William, benefit program technician, \$37,682
 Vansickel, Stephanie, benefit program technician, \$37,682
 Vanskike, Amy E, benefit program specialist, \$40,935
 Vanzandt, Nakicia D, program coordinator, \$60,241
 Varner, Jenny L, social svcs unit supervisor, \$56,707
 Varnum, Nautica, associate social services spec, \$42,818
 Varvayuk, Valentina V, benefit program specialist, \$43,783
 Vaughan, Charlotte L, social services consultant, \$21.21/hr
 Vaughan, Elaine, benefit program technician, \$37,682
 Vaughan, Linda, benefit program technician, \$37,682
 Vaughan, Rebecca J, social services specialist, \$46,539
 Vaughn, Casey, associate social services spec, \$42,818
 Vaughn, Christina, benefit program technician, \$37,682
 Vaughn, Curtis R, program manager, \$78,359
 Vaughn, Jasmine, social services specialist, \$46,539
 Veit, Jessica L, registered nurse spec/spv, \$70,862
 Veltrop, Bethany, admin support assistant, \$35,610
 Veltrop, Lisa M, legal assistant, \$42,429
 Venable, Raymond, benefit program technician, \$37,682
 Venable, Windy, program coordinator, \$60,241
 Venerable, Tiffany L, admin support assistant, \$35,610
 Vercellone, Benjamin J, sr rehabilitation specialist, \$46,993
 Verhelle, Catherine R, benefit program specialist, \$43,783
 Vermillion, Lindsey M, youth services worker, \$44,983
 Vernon, Eric C, sr commissioned investigator, \$52,385
 Vernon, Melissa, social services specialist, \$48,161
 Vert, Barbara A, benefit program technician, \$38,925
 Veselinov, Michelle D, social services specialist, \$49,507
 Vest, Chris, benefit program technician, \$37,682
 Via, Britney, social services specialist, \$46,539
 Vickers, Lynnette R, benefit program specialist, \$42,308
 Vidaury, Michelle L, education program manager, \$65,000
 Viehman, Jill C, program specialist, \$54,007
 Vieth, Michelle L, program coordinator, \$59,592
 Vincent, Anthony, benefit program technician, \$37,682
 Vineyard, Stephanie L, administrative support clerk, \$33,914
 Vinson, Katelyn M, social services specialist, \$49,507
 Vinson, Nyasha, benefit program technician, \$37,682
 Vires, Dorothy A, social services assistant, \$36,289
 Vitale, Desiree J, legal counsel, \$87,729
 Vivian, Jessica L, benefit program specialist, \$43,783
 Voegeli, Heather N, benefit program specialist, \$40,935
 Voegtle, Ladonna J, program coordinator, \$60,241
 Vogel, Christopher D, social services specialist, \$46,539
 Vogelsmeier, Rachel, associate social services spec, \$42,818
 Vogt, Kathy A, admin support professional, \$54,007
 Volner, Ashley, social services specialist, \$49,863
 Voltmer, Marla J, benefit program specialist, \$43,783
 Von Der Bruegge, Shawn F, business project manager, \$67,667
 Voss, Julie A, benefit program specialist, \$43,783
 Voss, Susan, registered nurse, \$29.86/hr
 Voitra, Dawne M, program manager, \$87,585
 Voyles, Samantha, benefit program technician, \$37,682
 Voyles, Stephanie B, benefit program technician, \$37,682
 Wachter, Raymond M, social services specialist, \$49,507
 Wade, Adreanna D, benefit program technician, \$37,682
 Wade, Antwonna L, youth services worker, \$40,776
 Wade, Cynthia L, social services specialist, \$46,539
 Wade, Daleene, benefit program technician, \$37,682
 Wade, Judy, benefit program technician, \$37,682
 Wade, Shonda L, program coordinator, \$60,241
 Wadley, Peydon, benefit program specialist, \$40,935
 Waganer, Shelly D, benefit program technician, \$37,682
 Wagenaar, Janene R, sr social services specialist, \$53,553
 Wages, Dianna E, sr social services specialist, \$56,707
 Waggoner, Kyla, benefit program technician, \$37,682
 Wagner, Andala, social services assistant, \$36,289

Wagner, Jon T, legal counsel, \$78,807
 Wagner, Cassidy, associate social services spec, \$42,818
 Wainscott, Anna D, special asst professional, \$87,584
 Waite, Billie, legal counsel, \$91,265
 Walcott, Leah, benefit program technician, \$37,682
 Waldram, Kathryn M, admin support assistant, \$38,837
 Waldron, Amity D, sr social services specialist, \$56,707
 Waldrop, Derrek, lead admin support assistant, \$37,153
 Walka, Sara A, sr social services specialist, \$56,707
 Walker, Ashley L, benefit program specialist, \$40,935
 Walker, Aza O, youth services worker, \$44,983
 Walker, Camille S, program specialist, \$56,707
 Walker, Catherine A, benefit program technician, \$39,576
 Walker, Christopher R, youth services worker, \$40,776
 Walker, Corinna, benefit program technician, \$37,682
 Walker, Debra J, social services specialist, \$46,539
 Walker, Erin M, social services worker, \$21.39/hr
 Walker, Jacobi, program coordinator, \$60,241
 Walker, Kathy C, social services specialist, \$49,507
 Walker, Phillip A, social services specialist, \$46,539
 Walker, Sierra L, associate social services spec, \$42,818
 Walker, Sonja, benefit program supervisor, \$45,006
 Walker, Sonya R, benefit program technician, \$37,682
 Walker, Tara R, administrative support clerk, \$33,914
 Walker, Valorie, associate social services spec, \$42,818
 Walker-Ambrozi, Dwania, benefit program technician, \$37,682
 Wallace, Airyus R, youth services manager, \$56,206
 Wallace, Angela M, accountant manager, \$81,525
 Wallace, Cole M, education specialist, \$46,581
 Wallace, Evelyn E, sr social services specialist, \$56,590
 Wallace, Kade J, social services assistant, \$36,289
 Wallace, Latania Y, sr rehabilitation specialist, \$48,684
 Wallace, Rick L, social services worker, \$21.39/hr
 Wallace, Sandra M, benefit program specialist, \$43,783
 Waller, Kenneth, benefit program technician, \$42,308
 Waller, Nicole L, benefit program supervisor, \$45,006
 Waller, Sarah, benefit program technician, \$37,682
 Walling, Misty, benefit program technician, \$37,682
 Wallis, Terrilee S, benefit program technician, \$37,682
 Walls, Patricia A, youth services worker, \$40,776
 Walls, Samantha L, benefit program supervisor, \$48,684
 Wallsmith, Mackenzie, social services aide, \$16.31/hr
 Walsh, Andrea D, social services specialist, \$46,539
 Walters, Jeffrey B, hearings officer, \$68,012
 Waltz, Eric J, youth services worker, \$44,983
 Wamble, Tammy J, benefit program technician, \$37,682
 Wampler, Anna M, benefit program supervisor, \$45,006
 Ward, Adrienne, sr social services specialist, \$56,707
 Ward, David H, legal counsel, \$85,181
 Ward, Gail A, social services specialist, \$50,785
 Ward, Gary, benefit program technician, \$37,682
 Ward, Stacey, benefit program technician, \$37,682
 Ward, Susan A, benefit program supervisor, \$45,006
 Warford, Desiree M, education specialist, \$57,460
 Warner, Freddie D, social services specialist, \$49,863
 Warren, Aretha L, food service worker, \$36,289
 Warren, Cedric D, youth services worker, \$40,776
 Warren, Heather A, benefit program technician, \$37,682
 Warren, Jessica, benefit program technician, \$37,682
 Warren, Joni, benefit program technician, \$37,682
 Warren, Laryn, benefit program technician, \$37,682
 Warren, Marie, benefit program specialist, \$43,783
 Washburn, Ronald D, benefit program specialist, \$43,783
 Washington, Craig, benefit program technician, \$37,682
 Washington, Eunice, benefit program technician, \$37,682
 Washington, Fantasia N, social services specialist, \$49,507
 Washington, Jerreanne K, yth svcs specialist, \$47,201
 Washington, Jessica L, social svcs unit supervisor, \$56,707
 Washington, Stacey A, staff dev training specialist, \$50,463
 Wassil, Maseeh Ahmad, program specialist, \$54,007
 Waters, Brandon, benefit program associate, \$36,646
 Waters, Leslie A, social services specialist, \$49,507
 Watkins, Alicia, benefit program supervisor, \$45,006
 Watkins, Erika N, associate social services spec, \$42,818
 Watkins, Jeremy, yth svcs supervisor, \$52,092
 Watkins, Jessica, administrative support clerk, \$33,914
 Watkins, Tanae K, youth services worker, \$44,983
 Watson, Amanda, benefit program technician, \$37,682
 Watson, Antonia L, benefit program specialist, \$43,783
 Watson, Briana, program specialist, \$54,007
 Watson, Brittani R, benefit program technician, \$37,682
 Watson, Brittany L, admin support assistant, \$35,610
 Watson, Danny G, program manager, \$84,612
 Watson, Denise L, program manager, \$78,359
 Watson, Esther J, benefit program specialist, \$44,549
 Watson, Julia, benefit program technician, \$37,682
 Watson, Lynn E, youth services worker, \$44,983
 Watson, Tyler, social services specialist, \$46,539
 Watson, Waymon F, yth svcs specialist, \$49,537
 Watts, Baylee I, public relations specialist, \$51,603
 Watts, Verna J, social services specialist, \$49,507
 Waugh, Gari A, benefit program technician, \$37,682
 Weagley, Lisa A, benefit program supervisor, \$45,006
 Weakland, Kelcy M, benefit program sr specialist, \$46,993
 Wealot, William S, education specialist, \$51,668
 Wears, Christie L, lead admin support assistant, \$38,943
 Weaver, Judy D, benefit program technician, \$40,227
 Weaver, Julia D, benefit program technician, \$37,682
 Weaver, Melyssa, staff dev training specialist, \$55,291
 Weaver, Sierra, benefit program supervisor, \$45,006
 Weaver, Tracey, benefit program technician, \$37,682
 Webb, Christie M, benefit program technician, \$37,682
 Webb, Christie S, rehabilitation associate, \$38,188
 Webb, Kelsey A, social services specialist, \$46,539
 Webb, Melody A, program coordinator, \$87,584
 Weber, Barbara A, social services specialist, \$46,539
 Weber, Regina K, senior research/data analyst, \$67,552
 Weber, Sarah E, education specialist, \$57,460
 Webie, Toney L, miscellaneous professional, \$21.50/hr
 Webster, Legetto, procurement analyst, \$46,993
 Webster, Winston, lead admin support assistant, \$37,153
 Weddle, Nancy, benefit program specialist, \$40,935
 Weding, Christian, benefit program technician, \$37,682
 Weedman, Morgan K, staff dev training specialist, \$54,500
 Weekley, Darla L, program manager, \$78,313
 Wehmeier, Shauna-Renae, social svcs unit supervisor, \$56,707
 Weidenbenner, Steven A, youth services coordinator, \$52,468
 Weinrich, Denise, benefit program technician, \$37,682
 Weir, Tashia K, administrative support clerk, \$33,914
 Welborn, Marsha, benefit program specialist, \$43,783
 Welch, Douglas, staff dev training specialist, \$50,463
 Welch, Jason, youth services worker, \$44,983
 Welch, Cassidy, social services worker, \$16.31/hr
 Welch, Rebecca, benefit program technician, \$37,682
 Welch, Shawn R, benefit program technician, \$37,682
 Welchert-Odum, Jennifer L, sr social services specialist, \$56,707
 Weldy, Jennifer, benefit program supervisor, \$45,006
 Weller, Natasha R, program specialist, \$54,007
 Wellman, Chrystal A, admin support assistant, \$35,610
 Wells, Aaron, benefit program technician, \$37,682
 Wells, Andrew S, benefit program technician, \$37,682
 Wells, Desert, social services specialist, \$49,507
 Wells, Joyce A, admin support assistant, \$37,390
 Wells, Katherine, social services specialist, \$46,539
 Wells, Rachel, benefit program technician, \$40,935
 Wells, Sheri D, hearings officer, \$68,012
 Wells-Williams, Roxanne, social services assistant, \$36,289
 Wenger, Crystal D, special asst professional, \$54,007
 Werdehausen, Cynthia J, benefit program sr specialist, \$46,993
 Werdehausen, Morgan, benefit program technician, \$37,682
 Wesley, Crystal M, benefit program technician, \$37,682
 West, Brian, special asst professional, \$86,694
 West, Darlene, benefit program technician, \$37,682
 West, David, social services specialist, \$46,539
 West, Lincoln, benefit program technician, \$37,682
 West, Lisa A, benefit program technician, \$40,935
 West, Marquese D, youth services worker, \$40,776
 West, Maureen D, social services assistant, \$36,289
 West, Randi, benefit program technician, \$37,682
 West, Roxanne, sr non-commission investigator, \$52,385
 West, Susan, network infrastructure spec, \$53,325
 West, Tracey J, human resources manager, \$88,388
 Westbrooks, Rosalind T, benefit program supervisor, \$45,006
 Westfall, Anita K, admin support assistant, \$41,418
 Westhusing, Makenna B, sr social services specialist, \$56,707
 Weston, Jael, benefit program technician, \$37,682
 Weston, Juria A, benefit program technician, \$37,682
 Weston, Leslie J, benefit program technician, \$39,576
 Westphal, Sheila M, program specialist, \$54,007
 Weter, Sarah A, social services specialist, \$49,507
 Wettengel, Bobby D, rehabilitation specialist, \$44,549
 Wetzel, Marcia A, program coordinator, \$73,233
 Weybright, Amanda, benefit program technician, \$37,682
 Weyer Dobson, Lori, benefit program technician, \$37,682
 Weyrauch, Amy Lynn M, social svcs unit supervisor, \$56,707
 Whaley, Caitlin N, special asst professional, \$103,545
 Whaley, Hollie N, benefit program technician, \$37,682
 Whaley, Laurie A, youth services coordinator, \$52,468
 Whaley, Sherry D, benefit program supervisor, \$45,006
 Whaley, Theresa M, social services administrator, \$64,828

Wharton, Racheal C, social svcs unit supervisor, \$56,707
 Wheatley, Leah M, registered nurse, \$62,108
 Wheeler, Beth A, sr rehabilitation specialist, \$46,992
 Wheeler, Brenda, social services specialist, \$48,161
 Wheeler, Gregory, benefit program technician, \$37,682
 Wheeler, Sharon M, social services specialist, \$49,507
 Wheeling, Hanna, benefit program technician, \$37,682
 Wheelley, Amanda D, lead admin support assistant, \$44,715
 Whisler, Tabytha K, benefit program sr specialist, \$46,993
 Whitaker, Shandy K, benefit program technician, \$37,682
 Whitaker, Trina, benefit program technician, \$37,682
 White, Ashley N, social services specialist, \$49,507
 White, Chandra N, social services specialist, \$50,785
 White, Christopher, benefit program technician, \$37,682
 White, Dana, benefit program technician, \$37,682
 White, Hannah L, social services specialist, \$49,507
 White, Kelli D, human resources generalist, \$52,385
 White, Keshon M, social services assistant, \$36,289
 White, Kloie, associate social services spec, \$42,818
 White, Marvin T, special asst professional, \$88,257
 White, Nya J, food service worker, \$36,289
 White, Pamela, program specialist, \$54,007
 White, Rheannon, benefit program technician, \$37,682
 White, Richard, social services specialist, \$49,507
 White, Stephanie L, program manager, \$73,132
 White, Wendy B, program coordinator, \$60,241
 Whited, Faith L, miscellaneous technical, \$18.13/hr
 Whitehead, Carol, admin support assistant, \$35,610
 Whitehead, Jacob T, social services specialist, \$46,539
 Whitehill, Dustin D, social services worker, \$21.39/hr
 Whitener, Christopher R, program coordinator, \$64,863
 Whitener, Melissa, benefit program technician, \$37,682
 Whittley, Myrna R, social services specialist, \$49,507
 Whitlow, Rebecca L, sr social services specialist, \$53,553
 Whitman, Wendy, benefit program specialist, \$43,783
 Whitney, Christopher C, benefit program specialist, \$43,783
 Whitney, Lanea, benefit program technician, \$37,682
 Whitney, Tammy, benefit program supervisor, \$45,006
 Whitney, Taylor, social services specialist, \$46,539
 Whittney Vuchetich, Catherine E, education specialist, \$57,460
 Whittaker, Carla S, miscellaneous technical, \$18.13/hr
 Whitten, Christina, lead admin support assistant, \$37,153
 Wibberg, Melissa T, social svcs unit supervisor, \$58,976
 Wichman, Haley, associate social services spec, \$42,818
 Wickern, Eric S, benefit program specialist, \$43,783
 Wickern, Jolon J, staff development training mgr, \$76,212
 Wickham, Merrily H, program specialist, \$54,007
 Wick-Parr, Laura M, youth services worker, \$42,135
 Widener, Charise M, legal assistant, \$41,672
 Wibelhaus, Lisa M, social services specialist, \$49,507
 Wieberg, Paige S, social services specialist, \$49,507
 Wieberg, Robert, special asst professional, \$75,937
 Wiebers, Bonnie L, program coordinator, \$76,718
 Wiedemann, Leanne, miscellaneous technical, \$18.13/hr
 Wiese, Sheila R, benefit program technician, \$37,682
 Wiesehan, Tracy A, social services specialist, \$49,507
 Wiggins, Elizabeth, social svcs unit supervisor, \$56,707
 Wiggins, Meredith, benefit program technician, \$37,682
 Wiggins, Nichola C, admin support assistant, \$35,610
 Wiggle, Vickie, benefit program technician, \$37,682
 Wikel, Marcus, benefit program supervisor, \$45,006
 Wilbers, Julie C, admin support professional, \$45,330
 Wilburn, Paula A, social services assistant, \$36,289
 Wilburn-Mansco, Sabrina, benefit program technician, \$37,682
 Wilcock, Margery, benefit program technician, \$37,682
 Wilcox, Holly, social services specialist, \$46,539
 Wilcox, Kara B, program coordinator, \$78,668
 Wilcox, Michelle R, social services specialist, \$46,539
 Wilcox, Rebecca A, benefit program technician, \$37,682
 Wilcox, Sheana L, benefit program sr specialist, \$46,993
 Wilcoxson, Kathleen S, public relations coordinator, \$64,863
 Wilde, Justice M, special asst office & clerical, \$49,813
 Wilde, Megan C, registered nurse, \$64,808
 Wildhaber, Caroline M, legal assistant, \$41,672
 Wilkerson, Jeremy D, human resources generalist, \$54,480
 Wilkerson, Stephanie L, benefit program technician, \$39,576
 Wilkes, Cindy K, benefit program technician, \$37,682
 Wilkes, Jeannie, social services specialist, \$52,614
 Wilkes, Latoya L, staff dev training specialist, \$55,291
 Wilkins, Toni L, benefit program specialist, \$40,935
 Wilkins, Trina M, social services specialist, \$49,507
 Will, Cara A, social services specialist, \$49,507
 Will, Jerica, associate social services spec, \$42,818
 Willen, Tiffany, benefit program technician, \$37,682
 Williams, Adrienne, sr social services specialist, \$56,707
 Williams, Ahreial S, administrative support clerk, \$33,914
 Williams, Akilah, benefit program technician, \$37,682
 Williams, Alina, associate social services spec, \$42,818
 Williams, Andrew R, youth services worker, \$40,776
 Williams, Angela N, sr social services specialist, \$56,707
 Williams, Antwaina, benefit program technician, \$37,682
 Williams, Barbara A, benefit program specialist, \$45,330
 Williams, Benita, lead admin support assistant, \$37,884
 Williams, Brandy, social services specialist, \$50,785
 Williams, Briana N, admin support assistant, \$35,610
 Williams, Bryant J, youth services worker, \$40,776
 Williams, Caitlyn M, benefit program technician, \$37,682
 Williams, Concetta, benefit program technician, \$37,682
 Williams, Courtney, benefit program technician, \$37,682
 Williams, Damon, youth services worker, \$40,776
 Williams, Destiny, social services aide, \$16.31/hr
 Williams, Dewayne, benefit program technician, \$37,682
 Williams, Elizabeth, benefit program technician, \$37,682
 Williams, Happy T, youth services worker, \$40,776
 Williams, Harold L, benefit program specialist, \$41,615
 Williams, Harriett E, benefit program technician, \$37,682
 Williams, Heather K, social services specialist, \$49,507
 Williams, Janet K, social services administrator, \$60,241
 Williams, Janet L, education specialist, \$51,668
 Williams, Janis A, benefit program technician, \$37,682
 Williams, Jarhonda, benefit program technician, \$37,682
 Williams, Jocelyn M, benefit program technician, \$39,576
 Williams, Joseph C, program coordinator, \$60,241
 Williams, Joyce A, benefit program technician, \$37,682
 Williams, Julie, benefit program technician, \$37,682
 Williams, Karlana, benefit program technician, \$37,682
 Williams, Kathleen P, benefit program technician, \$37,682
 Williams, Kimberly, benefit program technician, \$37,682
 Williams, Kristi, benefit program technician, \$37,682
 Williams, Lacey A, lead admin support assistant, \$37,153
 Williams, Lancelot, administrative support clerk, \$33,914
 Williams, Lisa, admin support assistant, \$37,390
 Williams, Malcaiah, program assistant, \$43,783
 Williams, Marci K, social services administrator, \$60,241
 Williams, Matthew, program manager, \$84,612
 Williams, Meghane, rehabilitation specialist, \$43,783
 Williams, Melissa, food service worker, \$36,289
 Williams, Melissa L, benefit program technician, \$37,682
 Williams, Michele J, lead admin support assistant, \$37,884
 Williams, Patricia A, benefit program technician, \$37,682
 Williams, Patricia A, benefit program technician, \$37,682
 Williams, Rebecca L, social svcs unit supervisor, \$56,707
 Williams, Rickita L, social services assistant, \$36,289
 Williams, Sabrina, benefit program technician, \$37,682
 Williams, Shauna, rehabilitation associate, \$34,712
 Williams, Sonja C, program manager, \$92,670
 Williams, Tammy, benefit program specialist, \$40,935
 Williams, Tonya R, social services specialist, \$57,624
 Williams, Traci M, program coordinator, \$62,332
 Williams, Tracy M, admin support professional, \$51,446
 Williams, Wa-Kim J, benefit program specialist, \$40,935
 Williams, Windy, benefit program technician, \$37,682
 Williams-Cooper, Deborah A, admin support clerk, \$33,914
 Williamson, Danielle E, social services specialist, \$49,507
 Williamson, Jason R, benefit program technician, \$37,682
 Williamson, Luke, benefit program technician, \$37,682
 Williamson, Olivia R, benefit program supervisor, \$45,006
 Williamson, Yvonne, staff dev training specialist, \$50,463
 Williford, Daniele V, benefit program technician, \$37,682
 Willis, Marianne K, benefit program technician, \$42,308
 Willis, Taylor N, benefit program technician, \$37,682
 Willoughby, Emylee, social services assistant, \$36,289
 Wills, Tamara M, benefit program supervisor, \$56,332
 Wilson, Marshall M, benefit program technician, \$43,060
 Willyard, Sarah L, sr social services specialist, \$54,491
 Wilmes, Shalene G, benefit program specialist, \$40,935
 Wilmore, Kim, benefit program supervisor, \$45,006
 Wilner, Aerial, program manager, \$76,212
 Wilson, Alyce, benefit program technician, \$37,682
 Wilson, Angela B, program manager, \$87,584
 Wilson, Ashley L, special asst professional, \$90,221
 Wilson, Barbara D, social services specialist, \$49,507
 Wilson, Buddi J, social services specialist, \$49,507
 Wilson, Charli A, benefit program technician, \$37,682
 Wilson, Crystal, benefit program technician, \$37,682
 Wilson, Crystal L, program specialist, \$56,707
 Wilson, Deanna E, benefit program specialist, \$40,935
 Wilson, Donna M, benefit program specialist, \$40,935
 Wilson, Dustin L, benefit program specialist, \$40,935
 Wilson, Ernest L, youth services coordinator, \$50,463

- Wilson, Joni M, social services specialist, \$26,307
 Wilson, Julie, benefit program technician, \$37,682
 Wilson, Karen, benefit program technician, \$37,682
 Wilson, Karen J, benefit program supervisor, \$47,831
 Wilson, Kelly R, benefit program supervisor, \$45,006
 Wilson, Kim M, yth svcs specialist, \$47,201
 Wilson, Kimberly, benefit program technician, \$37,682
 Wilson, Kimberly, benefit program technician, \$37,682
 Wilson, Krista R, social services specialist, \$49,507
 Wilson, Kristi J, associate social services spec, \$42,818
 Wilson, Larry R, miscellaneous professional, \$23.91/hr
 Wilson, Latonji D, youth services manager, \$70,657
 Wilson, Lori, associate social services spec, \$42,818
 Wilson, Lori J, program specialist, \$54,007
 Wilson, Melanie J, associate social services spec, \$42,818
 Wilson, Monica M, benefit program supervisor, \$45,006
 Wilson, Renee J, sr social services specialist, \$56,707
 Wilson, Stacie R, benefit program technician, \$37,682
 Wilson, Susan J, education specialist, \$57,460
 Wilson, Tabitha, benefit program technician, \$37,682
 Wilson, Tralyn, miscellaneous technical, \$18.13/hr
 Wilson, Virginia D, administrative support clerk, \$33,914
 Winchester, Sheila C, social services worker, \$21.39/hr
 Winchester, Whitney M, sr social services specialist, \$53,553
 Winder, Cheryl L, benefit program specialist, \$45,330
 Windle, Alicia, associate social services spec, \$42,818
 Windon, Vicki L, sr social services specialist, \$53,553
 Winge, Bruce R, admin support professional, \$54,007
 Wingo, Tiffany S, youth services worker, \$42,135
 Winstead, Mamie L, social svcs unit supervisor, \$56,707
 Winter, Christina M, sr social services specialist, \$56,707
 Winters, Lori A, registered nurse, \$64,433
 Wirsig, Marty J, benefit program technician, \$37,682
 Wisdom, Jake D, program specialist, \$54,007
 Wisdom, Torrie R, social services specialist, \$49,507
 Wise, Anna M, human resources manager, \$88,388
 Wise, Ria J, social services specialist, \$49,507
 Wiseman, Autumn N, social services specialist, \$46,539
 Wiseman, Wendy G, lead admin support assistant, \$50,545
 Wisner, Nichol R, benefit program technician, \$37,682
 Wishom, Cody A, benefit program technician, \$37,682
 Witherspoon, Monica D, social svcs unit supervisor, \$56,707
 Witt, Eric R, assoc research/data analyst, \$43,783
 Witt, Janelle, benefit program technician, \$37,682
 Witte, Mason, associate social services spec, \$42,818
 Witten, Kimberly, sr social services specialist, \$56,707
 Withaus, Ronna A, social svcs unit supervisor, \$56,707
 Wolf, Jennifer D, benefit program supervisor, \$45,006
 Wolf, Melissa D, deputy division director, \$103,545
 Wolf, Olivia, miscellaneous professional, \$16,313/hr
 Wolf, Regan, associate social services spec, \$42,818
 Wolfe, Cameron C, associate social services spec, \$42,818
 Wolfe, Megan M, associate social services spec, \$44,250
 Wolfe, Stacy E, admin support assistant, \$37,593
 Wolfe, Tina M, benefit program technician, \$39,576
 Wolters, William D, benefit program specialist, \$41,615
 Womble, Ileana N, associate social services spec, \$42,818
 Womble, Michelle L, benefit program technician, \$37,682
 Wonders, Allyson A, social services specialist, \$46,539
 Wood, Betty, benefit program technician, \$37,682
 Wood, Christina, accountant manager, \$113,900
 Wood, Deanna L, benefit program specialist, \$40,935
 Wood, Elizabeth M, benefit program supervisor, \$45,006
 Wood, Gwen R, sr staff dev training spec, \$64,335
 Wood, Janet, benefit program technician, \$37,682
 Wood, Jennifer M, benefit program supervisor, \$46,169
 Wood, Jenorey R, senior program specialist, \$56,707
 Wood, Kaylee A, social services specialist, \$49,507
 Wood, Laciinda A, benefit program specialist, \$40,935
 Wood, Melissa E, benefit program supervisor, \$45,006
 Wood, Nichole Y, benefit program technician, \$37,682
 Wood, Tracey, benefit program technician, \$37,682
 Woodcock, Daniel J, program specialist, \$54,007
 Woodcock, Tina L, benefit program specialist, \$43,783
 Woodmansee, Breonna, benefit program technician, \$37,682
 Woodruff, Barbara J, miscellaneous professional, \$21.50/hr
 Woodruff, Casey J, benefit program technician, \$37,682
 Woodruff, Danielle L, youth services worker, \$44,983
 Woods, Jamey, admin support assistant, \$35,610
 Woods, Johnetta, benefit program supervisor, \$45,006
 Woods, Lorrie L, licensed practical nurse, \$45,906
 Woods, Rachele L, social services specialist, \$50,785
 Woods, Rebekkah J, social svcs unit supervisor, \$56,707
 Woods, Timothy W, sr social services specialist, \$53,553
 Woodson, Rebecca J, social svcs unit supervisor, \$56,707
 Woodson, Romona, social services specialist, \$46,539
 Woodward, James, benefit program technician, \$37,682
 Woodward, Terri L, program manager, \$94,331
 Woolery, Meghan E, legal counsel, \$51,768
 Woollums, Cerendia L, sr rehabilitation specialist, \$48,684
 Woolsey, Nicole J, benefit program specialist, \$41,615
 Woolverton, Michelle K, social svcs unit supervisor, \$56,707
 Workineh, Genene, research/data analyst, \$54,279
 Worley, Jeffery W, benefit program technician, \$37,682
 Worley, Nancy, benefit program technician, \$37,682
 Worsham, Brook M, benefit program supervisor, \$45,006
 Wortham, Rhonda R, social services specialist, \$50,785
 Wotawa, Rebecca, benefit program technician, \$37,682
 Wray, Deneen, admin support assistant, \$35,831
 Wren, Jennifer A, youth services worker, \$44,983
 Wrenfrow, Sharon, benefit program specialist, \$43,783
 Wright, Alyssa, associate social services spec, \$42,818
 Wright, Anna, benefit program technician, \$37,682
 Wright, Carol, benefit program technician, \$37,682
 Wright, Hannah D, admin support professional, \$57,611
 Wright, Joshua, youth services worker, \$44,983
 Wright, Kia J, program specialist, \$54,007
 Wright, Patricia R, social svcs unit supervisor, \$56,707
 Wright, Michael S, youth services worker, \$44,983
 Wright, Mona G, education specialist, \$57,460
 Wright, Robert, benefit program supervisor, \$45,006
 Wucher, Linda C, social services administrator, \$64,828
 Wyatt, Cheryl, benefit program technician, \$37,682
 Wyatt, Geraldine R, yth svcs specialist, \$47,201
 Wyatt, Kelly J, yth svcs supervisor, \$52,092
 Yllie, Novelette N, social services specialist, \$49,507
 Wyman, Christy R, social services administrator, \$73,233
 Wynn, Melissa F, program specialist, \$54,007
 Wyrick, Regenia, admin support assistant, \$35,610
 Wyss, Crystal L, benefit program supervisor, \$45,006
 Yager, Halyinna, miscellaneous technical, \$18.13/hr
 Yakstis, Victoria E, yth svcs supervisor, \$52,092
 Yarbrough, Eric M, youth services coordinator, \$50,463
 Yarbrough, Karl E, social services worker, \$21.39/hr
 Yarbrough, Latonya, benefit program technician, \$37,682
 Yarbrough, Virginia M, benefit program technician, \$37,682
 Yarger, Kerith, benefit program technician, \$37,682
 Yates, Cheryl A, benefit program technician, \$37,682
 Yates, Kerry L, social services specialist, \$46,539
 Yaxley, Amanda, benefit program technician, \$37,682
 Yearous, Julie E, sr social services specialist, \$53,553
 Yelton, Angela D, social services specialist, \$49,507
 Yelton, Brian G, social services specialist, \$46,539
 Yoder, Angela M, social svcs unit supervisor, \$56,707
 Yoder, Lisa C, human resources generalist, \$52,385
 Yokley, Douglas R, youth services worker, \$44,983
 York, Nicholas J, special asst professional, \$88,257
 Young, Annie M, benefit program specialist, \$41,615
 Young, Chimere, social services specialist, \$49,507
 Young, Damon P, yth svcs specialist, \$47,201
 Young, Jesse, lead admin support assistant, \$44,715
 Young, Karoline, youth services worker, \$40,776
 Young, Lynn M, miscellaneous professional, \$30/hr
 Young, Marianna, benefit program technician, \$37,682
 Young, Marion, benefit program supervisor, \$45,006
 Young, Michael, benefit program technician, \$37,682
 Young, Rita J, program coordinator, \$64,863
 Young, Rodney, benefit program technician, \$37,682
 Young, Sherri, benefit program technician, \$37,682
 Young, Sparkle, associate social services spec, \$42,818
 Young, Stephanie, youth services manager, \$56,206
 Young, Stephanie M, social svcs unit supervisor, \$56,707
 Young, Tiffany L, youth services worker, \$42,135
 Young, Wendy J, benefit program technician, \$37,682
 Youngblood, Angela M, social svcs unit supervisor, \$56,707
 Younger, Eric W, social services administrator, \$73,233
 Younger, Jacqueline J, social services specialist, \$49,507
 Younger, Rebecca K, lead admin support assistant, \$36,621
 Younger, Tanja, benefit program specialist, \$42,308
 Yount, Adam, benefit program technician, \$37,682
 Yount, Theresa A, admin support assistant, \$37,694
 Yowell, Kaylee C, benefit program technician, \$37,682
 Yust, Amelia C, benefit program technician, \$37,682
 Zahner, Theresa, benefit program technician, \$37,682
 Zamora, Katherine L, admin support assistant, \$35,610
 Zaner, Pamela, benefit program supervisor, \$45,006
 Zang, Katie A, associate social services spec, \$42,818
 Zapf, Ruth M, procurement specialist, \$56,332
 Zappa, Nicholas, human resources generalist, \$52,385
 Zarcone, Sharon C, benefit program technician, \$40,935

Zebas, Tina, admin support assistant, \$35,610
 Zeiger, Cynthia J, benefit program supervisor, \$45,006
 Zeiser, Kayla C, social services specialist, \$49,507
 Zelch-Wagner, Tonya, benefit program technician, \$37,682
 Zellers, Amanda, social services assistant, \$36,289
 Zelmanski, Darian, youth services worker, \$44,983
 Zemblas, Dana, benefit program technician, \$37,682
 Zemek, Megan M, social services specialist, \$49,507
 Zerr, Jane, sr rehabilitation specialist, \$48,684
 Zhu, Minhua, benefit program specialist, \$43,783
 Ziebarth, Debra N, social services administrator, \$60,241
 Ziegler, Christy L, benefit program technician, \$37,682
 Ziegler, Tammy D, benefit program technician, \$37,682
 Zimmerli, Heather M, benefit program supervisor, \$45,006
 Zimmerman, Alexa C, social services specialist, \$49,507
 Zoellner, Jennifer L, sr rehabilitation specialist, \$46,993
 Zumbel, Madeline R, administrative support clerk, \$33,914
 Zungura, Jacqueline J, sr social services specialist, \$54,491
 Zuspán, Phillip, hearings officer, \$73,132

Department of Transportation

100 W Capitol, PO Box 270, Jefferson City 65102

McKenna, Patrick K, dir, dept of trans, \$286,429
 Abate, Francesco J, senior maintenance worker, \$46,282
 Abbott, Douglas D, admin professional-tp, \$39,46/hr
 Abbott, Eric L, resident engineer, \$100,652
 Abbott, William C, senior maintenance worker, \$46,282
 Abel, Brittanie L, executive assistant, \$42,792
 Abernathy, Michael P, senior traffic technician, \$55,123
 Abplanalp, Jeffrey P, maintenance crew leader, \$51,796
 Ackenhausen, James W, sr tr signal & lighting tech, \$53,983
 Ackert, Timothy C, sr construction inspector, \$73,844
 Acton, Bryce D, district bridge engineer, \$100,652
 Adair, William E, sr bridge maintenance worker, \$51,984
 Adams, Bradley S, maintenance supervisor, \$63,966
 Adams, Carrie J, maintenance crew leader, \$49,984
 Adams, Corey J, senior maintenance worker, \$46,282
 Adams, Darren L, maintenance crew leader, \$55,123
 Adams, John D, maintenance crew leader, \$51,119
 Adams, Joshua, structural technician, \$39,679
 Adams, Mark A, senior survey technician, \$55,123
 Adams, Shaire L, sr administrative technician, \$45,426
 Adcock, Kevin L, intermediate maintenance wrkr, \$42,853
 Ader, Kimberly A, transp planning coordinator, \$80,239
 Adey, Justin L, senior maintenance worker, \$47,259
 Adkins, Joshua S, maintenance crew leader, \$51,119
 Adkinson, Jerry D, senior maintenance worker, \$47,457
 Adkisson, Robert L, senior maintenance worker, \$47,259
 Admire, Joshua E, senior maintenance worker, \$50,905
 Adrian, Harry E, state safety coordinator, \$100,652
 Agee, Stephanie L, senior general services techni, \$45,579
 Agnew, Linzy M, senior maintenance worker, \$47,259
 Ahart, Carrie A, sr system management specialis, \$59,086
 Ahlbom, Chandler R, inter const inspector, \$68,374
 Ahlers, Brenda S, sr administrative technician, \$43,603
 Aiken, Michael A, maintenance worker, \$41,266
 Akers, Cody L, motor assistance shift supr, \$59,533
 Akers, Philip J, senior maintenance worker, \$46,282
 Akins, Wesley J, senior maintenance worker, \$47,259
 Akwaowo, Janemargaret P, sr info systems technologist, \$65,364
 Albin, Justin L, maintenance worker, \$39,679
 Alderson, Joseph L, structural liaison engineer, \$99,090
 Alderson, Laura K, intermediate project reviewer, \$68,374
 Aldridge, Jacob L, intermediate maintenance wrkr, \$42,853
 Aldridge, Rodney L, senior maintenance worker, \$48,349
 Aleksick, Michael C, int bridge maintenance worker, \$46,282
 Aley, Jonathan R, maintenance worker, \$39,679
 Alford, James L, intermediate maintenance wrkr, \$42,853
 Alford, Wallace J, senior facility operations spe, \$50,944
 Alfrey, Jeffrey R, senior maintenance worker, \$48,284
 Alkhalidi, Nidal A, sr construction inspector, \$73,844
 Allemen, William M, maintenance crew leader, \$51,984
 Allen, Bryson W, senior maintenance worker, \$22.25/hr
 Allen, Chadd L, senior maintenance worker, \$46,282
 Allen, Dennis L, senior maintenance worker, \$46,282
 Allen, Jacob W, intermediate maintenance wrkr, \$42,853
 Allen, Jeffrey W, maintenance supervisor, \$63,966
 Allen, Jennifer L, sr financial services speciali, \$59,086
 Allen, Keith D, senior maintenance worker, \$46,282
 Allen, Larry D, senior maintenance worker, \$47,259
 Allen, Luther, senior maintenance worker, \$47,259
 Allen, Marcus, senior maintenance worker, \$46,282
 Allen, Marcus J, senior maintenance worker, \$47,259
 Allen, Rodney D, maintenance crew leader, \$51,119
 Algier, Joseph P, senior maintenance worker, \$47,457
 Allison, James R, sr transportation planner, \$61,121
 Allmeroth, Rebecca D, chief safety & operations ofcr, \$160,491
 Allred, Daniel D, senior materials inspector, \$73,844
 Allred, David E, senior maintenance worker, \$47,259
 Alston, George D, senior maintenance worker, \$47,259
 Altermatt, Gavin D, int info systems technologist, \$52,755
 Altes, Christopher P, maintenance worker, \$39,679
 Alvarez, Kelly, traffic systems supervisor, \$55,208
 Amatey, Dawn M, mcs system & training analyst, \$50,883
 Amburn, Stephen M, assistant to the resident eng, \$89,868
 Amelunke, Jeffrey T, maintenance supervisor, \$63,966
 Ames, Donna M, inter r/w specialist, \$52,755
 Amidei, Lawrence J, senior equipment technician, \$59,533
 Anderson, Bryce M, maintenance supervisor, \$63,966
 Anderson, Katherine B, engineering prof-tp/spsd, \$34.02/hr
 Anderson, Korrie L, senior general services techni, \$40,392
 Anderson, Kyle G, maintenance worker, \$39,679
 Anderson, Lynn M, sr construction inspector, \$73,844
 Anderson, Mark A, maintenance worker, \$39,679
 Anderson, Ronald D, senior maintenance worker, \$47,259
 Anderson, Ryan D, maintenance crew leader, \$49,984
 Anderson, Telisa M, maintenance supervisor, \$66,525
 Anderson, Zachary R, senior maintenance worker, \$46,282
 Andreasen, Stacey J, sr financial services speciali, \$61,121
 Andrews, Betty A, senior design technician, \$26.50/hr
 Andrews, Stanley, maintenance crew leader, \$51,984
 Angelakos, Blake A, intermediate maintenance wrkr, \$42,853
 Angeles, Alex A, maintenance worker, \$39,679
 Anglen, Aaron A, sr historic preservation speci, \$71,642
 Applegate, Joseph J, intermediate maintenance wrkr, \$42,853
 Arbuckle, James R, maintenance crew leader, \$55,123
 Archer, Anthony D, int tr signal & lighting tec, \$59,533
 Arment, Chad L, maintenance supervisor, \$63,966
 Armstrong, Charles A, sr tr signal & lighting tech, \$58,361
 Armstrong, Jacob D, senior highway designer, \$73,844
 Armstrong, Kenneth L, maintenance worker, \$39,679
 Armstrong, Shawn D, maintenance crew leader, \$49,984
 Arnall, Benjamin A, incident management coordinatr, \$71,642
 Arnett, Michael J, senior maintenance worker, \$47,259
 Arney, William G, maintenance worker-tp, \$25.01/hr
 Arnold, Adam M, inter materials inspector, \$68,374
 Arnold, Cody A, information systems supervisor, \$91,861
 Arnold, Daniel T, sr construction inspector, \$76,204
 Arnold, Donald E, intermediate maintenance wrkr, \$42,853
 Arnold, John T, maintenance crew leader, \$55,123
 Arnold, Kimberly A, senior maintenance worker, \$47,259
 Arnold, Kimberly K, senior risk management technic, \$43,826
 Arnold, Michael P, maintenance supervisor, \$63,966
 Arthur, Megan M, senior customer service rep, \$40,392
 Artis, Eric P, maintenance worker, \$41,266
 Asahl, Jamey, senior maintenance worker, \$47,457
 Ash, Andrew T, intermediate maintenance wrkr, \$42,853
 Ash, John D, maintenance crew leader, \$49,984
 Ash, Shelly D, admin professional-tp, \$41.13/hr
 Ashek, Akhand Mahmood, int tr studies specialist, \$68,374
 Asher, Andrew J, maintenance crew leader, \$49,984
 Ashley, Carrie R, paralegal, \$50,883
 Ashton, Todd J, senior maintenance worker, \$46,282
 Askew, Brandon W, maintenance worker, \$39,679
 Assel, Darren T, senior maintenance worker, \$46,282
 Ast, Treyrn C, maintenance worker, \$39,679
 Atchley, Joemann A, senior maintenance worker, \$46,282
 Atha, Megan R, right of way manager, \$100,652
 Atkins, Craig N, maintenance crew leader, \$49,984
 Atkins, Darryl B, maintenance worker, \$39,679
 Atkins, Ericka G, senior procurement agent, \$60,068
 Atkinson, Michele A, structural liaison engineer, \$100,652
 Atkinson, Stephen D, cadd services engineer, \$112,730
 Atteberry, Michael R, senior maintenance worker, \$47,259
 Auala, Elquin L, area engineer, \$100,652
 Aubuchon, Jason G, sr construction inspector, \$73,844
 Aufdenberg, Mark H, sr roadside management special, \$68,209
 Aulbur, Randall E, assistant district engineer, \$120,865
 Aulbur, Theodore J, maintenance worker, \$39,679
 Aung, Kay K, highway designer, \$63,310
 Austin, David C, maintenance worker, \$39,679
 Austin, Dennis S, maintenance supervisor, \$63,966
 Austin, Erica M, intern financial serv speciali, \$58,361
 Austin, Kile L, senior maintenance worker, \$46,282
 Austin Rashid, Stephanie A, senior procurement agent, \$65,364
 Autrey, Daniel J, maintenance crew leader, \$49,984

Avery, Antwinette, lead info systems technologist, \$66,974
 Avery, Bret R, senior maintenance worker, \$47,259
 Avery, Cole R, senior maintenance worker, \$46,282
 Axtell, Eric C, engineering professional-tp, \$35.50/hr
 Aylor, Dillon L, senior equipment technician, \$55,208
 Aziamov, Jakob A, structural designer, \$63,310
 Baban, Viviana D, sr administrative technician, \$40,392
 Babcock, Bryan D, district utilities engineer, \$86,132
 Bachman, Kristi A, transportation project mgr, \$100,652
 Backues, Kelly J, transportation planning specia, \$73,208
 Bader, Dennis, general laborer, \$33,914
 Bader, Lane W, maintenance worker, \$39,679
 Bagley, Dustin W, maintenance worker, \$39,679
 Bagley, Kurt T, maintenance crew leader, \$49,984
 Baiamond, Frank, sr construction inspector, \$73,844
 Bailey, Amy K, sr general services spec, \$59,086
 Bailey, Bryan S, right of way specialist-tp, \$36.23/hr
 Bailey, Howard L, maint superintendent, \$71,642
 Bailey, Keith J, lead info systems technologist, \$73,208
 Bailey, Klayton M, maintenance worker, \$39,679
 Bailey, Warren D, senior maintenance worker, \$48,284
 Baird, Jeffery P, traffic operations engineer, \$89,868
 Baird, Lucas G, senior equipment technician, \$53,983
 Baker, Aaron D, maintenance worker, \$39,679
 Baker, Brian P, senior maintenance worker, \$46,282
 Baker, Clinton E, sr construction technician, \$47,114
 Baker, Curtiss P, senior maintenance worker, \$47,259
 Baker, Erica M, construction inspector, \$63,310
 Baker, Frank R, asst maintenance supervisor, \$59,533
 Baker, Jeffrey J, senior maintenance worker, \$46,282
 Baker, Michael N, info sys technology specialist, \$89,868
 Balark, Devon, senior maintenance worker, \$46,282
 Baldwin, Brandi J, state co & ma engineer, \$131,985
 Baldwin, Chad E, sr construction inspector, \$73,844
 Baldwin, Jason G, maintenance crew leader, \$51,119
 Baldwin, Jennifer L, senior customer service rep, \$43,826
 Baldwin, Justin L, senior maintenance worker, \$46,282
 Bales, Anthony W, senior maintenance worker, \$46,282
 Bales, Bruce E, maintenance supervisor, \$63,966
 Balestreri, Jason M, transp project designer, \$89,868
 Ball, Cheryl R, admin of freight & waterways, \$112,730
 Ball, Jeffrey L, central office general serv mg, \$80,239
 Ball, Tyreon D, maintenance worker, \$41,266
 Ballew, Casey B, senior maintenance worker, \$47,259
 Bandermann, Geoffrey R, maintenance crew leader, \$49,984
 Banes, Scott R, motorist assistance oper super, \$63,966
 Baney, Arein D, maintenance crew leader, \$49,984
 Banks, Zenordia R, maintenance worker, \$41,266
 Barbano, Karen S, sr administrative technician, \$41,399
 Barbarick, Chase N, senior highway designer, \$73,844
 Barbee, John E, sr info systems technologist, \$65,364
 Barbee, Todd M, int bridge maintenance worker, \$46,282
 Barber, Samuel C, highway designer, \$63,310
 Barbour, Randall W, core drill assistant, \$42,853
 Bargate, Emily, sr communications specialist, \$59,086
 Barger, Chad A, maintenance crew leader, \$49,984
 Barke, Brandon L, transportation planning specia, \$75,320
 Barker, Ronnie W, senior maintenance worker, \$46,282
 Barks, Caleb F, maintenance worker, \$39,679
 Barlow, David I, construction intern, \$20.39/hr
 Barner, Devon M, senior paralegal, \$59,086
 Barnes, Adam J, sr trns enfrcemnt investigator, \$63,966
 Barnes, Bruce A, sr administrative technician, \$45,147
 Barnes, Garth R, inter construction tech, \$42,853
 Barnes, James T, maint superintendent, \$71,642
 Barnes, Jonathan M, right of way manager, \$100,652
 Barnes, Patricia L, executive assistant, \$42,845
 Barnes, Tonya R, motor carrier compliance supv, \$63,966
 Barnett, John B, maintenance crew leader, \$49,984
 Barnett, Kimberly S, sr financial services speciali, \$74,251
 Barnett, Ryan, trans enforcement invest supv, \$71,642
 Barnfield, Chris W, sr construction inspector, \$73,844
 Barr, Bradley D, senior maintenance worker, \$46,282
 Barrett, Jordan L, bridge maintenance worker, \$42,853
 Barrows, Heather, transportation project mgr, \$93,023
 Bartel, Dewey W, senior maintenance worker, \$47,259
 Bartley, Earl L, inter const inspector, \$68,374
 Bartley, William P, asst bridge maintenance superv, \$62,879
 Barton, Christopher L, maintenance worker, \$39,679
 Barton, Richard A, intermediate maintenance wrkr, \$42,853
 Barton, Robert J, intermediate maintenance wrkr, \$42,853
 Barton, Robert L, intermediate maintenance wrkr, \$42,853
 Barton, Tommy W, senior maintenance worker, \$46,282
 Barton, Wilber L, maintenance crew leader, \$49,984
 Bartz, Roddy L, maintenance crew leader, \$55,123
 Basham, Jason R, maintenance supervisor, \$63,966
 Bashore, Adam R, construction inspector, \$63,310
 Basinger, Jessica D, sr general services spec, \$59,086
 Basinger, Monte R, asst maintenance supervisor, \$59,533
 Bassett, Daniel E, senior maintenance worker, \$48,349
 Battis, Nickolaus S, construction intern, \$20.39/hr
 Battle, Alfred C, maintenance supervisor, \$66,525
 Battle, Lerita, asst maintenance supervisor, \$61,914
 Baublitz, John W, maintenance worker, \$41,266
 Bauer, Christopher A, senior materials technician, \$55,123
 Bauer, David R, resident engineer, \$100,652
 Bauer, Patrick J, maintenance supervisor, \$63,966
 Baugher, Blake E, traffic specialist, \$50,883
 Baumann, Mark A, senior maintenance worker, \$47,259
 Baumli, Richard G, senior maintenance worker, \$47,259
 Bax, Carson J, inter materials inspector, \$68,374
 Bax, Kate L, sr organizational perf analyst, \$59,086
 Bax, Michael J, senior equipment technician, \$59,533
 Baxter, Michael E, resident engineer, \$100,652
 Baxter, Randall D, senior maintenance worker, \$46,282
 Bays, Ricky D, maintenance crew leader, \$55,123
 Beagle, William S, senior maintenance worker, \$47,259
 Beamer, Barry R, senior maintenance worker, \$46,282
 Bearce, Lee, senior safety specialist, \$71,642
 Beard, Richard J, sr bridge maintenance worker, \$51,984
 Beasley, Carl E, maintenance crew leader, \$49,984
 Beattie, James V, transportation project mgr, \$93,023
 Becerra, James P, sr construction inspector, \$73,844
 Beck, Cherie, dist information systm manager, \$80,239
 Beck, Connor J, sr construction inspector, \$73,844
 Beck, Kenneth W, senior maintenance worker, \$47,259
 Beck, Louis R, intermediate maintenance wrkr, \$42,853
 Beck, Michael S, senior maintenance worker, \$47,457
 Becker, Christopher R, inter const inspector, \$68,374
 Becker, Jennifer L, design liaison engineer, \$93,023
 Becker, Robert G, district maintenance engineer, \$112,730
 Beckerle, Benjamin D, sr construction inspector, \$73,844
 Beckermann, Ethan M, maintenance intern, \$20.39/hr
 Beckwith, Debra M, structural specialist, \$55,208
 Behl, Danny D, senior traffic studies special, \$73,844
 Belanger, Jacob A, maintenance worker, \$39,679
 Belcher, Steven J, sr construction inspector, \$73,844
 Bell, Cody P, senior maintenance worker, \$46,282
 Bell, David E, senior maintenance worker, \$47,259
 Bell, Jason A, maint superintendent, \$74,508
 Bell, Michael C, maintenance crew leader, \$49,984
 Bell, Terrance L, maintenance worker, \$39,679
 Bellamy, Troy M, senior maintenance worker, \$46,282
 Bellew, Randon R, maintenance worker, \$39,679
 Belote, Melanie P, senior traffic studies special, \$73,844
 Belt, Bethany M, sr communications specialist, \$59,086
 Belt, Michael W, maint superintendent, \$71,642
 Benedick, Edward J, maintenance worker, \$41,266
 Benfield, Edward D, senior maintenance worker, \$47,259
 Bennett, Alan L, sr construction technician, \$47,114
 Bennett, Anthony W, senior maintenance worker, \$47,259
 Bennett, Colton L, senior maintenance worker, \$46,282
 Bennett, Darrell A, senior maintenance worker, \$46,282
 Bennett, Todd L, chemical laboratory director, \$100,652
 Bennett, Tyson W, intermediate maintenance wrkr, \$42,853
 Benson, Dustin K, maintenance worker, \$39,679
 Benton, Robert, bridge maintenance worker, \$44,568
 Benton, Thomas M, intermediate maintenance wrkr, \$42,853
 Berendzen, Kelley D, office assistant-tp, \$16.41/hr
 Berger, Michael A, asst maintenance supervisor, \$59,533
 Bergfield, Hunter B, construction intern, \$20.39/hr
 Bergman, Barry M, engineering prof-tp/sspd, \$41.70/hr
 Berhorst, Elizabeth L, senior design technician, \$26.50/hr
 Berhorst, Gina M, sr financial services speciali, \$65,364
 Berhorst, Samantha D, financial services manager, \$82,639
 Berhorst, Scott D, maintenance worker, \$39,679
 Bemskoetter, Eric G, asst motor carrier serv direct, \$120,865
 Berry, Chad F, construction technician, \$39,679
 Berry, Chris E, transportation project mgr, \$100,652
 Berry, Michael E, senior maintenance worker, \$46,282
 Bertels, Andrew S, sr construction inspector, \$73,844
 Besaw, Jeffrey M, senior maintenance worker, \$47,259
 Besharat, Magdee A, legal intern, \$20.79/hr
 Bessard, Floyd, motorist assistance operator, \$51,040
 Bethel, Angel S, human resources specialist, \$50,883
 Bezingue, Dean J, intermediate maintenance wrkr, \$44,568
 Bibbs, David A, senior maintenance worker, \$46,282
 Bichsel, Clayton P, construction inspector, \$63,310
 Biegel, Darin L, equipment technician superviso, \$63,966
 Biegel, Shawn P, asst maintenance supervisor, \$59,533

Biesemeyer, Mark L, admin professional—tpt, \$34.02/hr
 Biesemeyer, Nicole R, motor carrier agent, \$35,949
 Billbruch, Eric R, senior equipment technician, \$53,983
 Billingsley, Jesse J, motorist assistance operator, \$43,624
 Billups, Cason G, maintenance worker, \$39,679
 Binger, Janice L, maintenance worker—tpt, \$24.26/hr
 Binkley, Amy K, planning & programming coord, \$112,730
 Biri, Michael W, senior maintenance worker, \$46,282
 Birke, Kenneth A, maint superintendent, \$74,508
 Birkner, Laura A, transp project designer, \$89,868
 Birmingham, Harold C, senior maintenance worker, \$46,282
 Bishop, David L, senior maintenance worker, \$47,259
 Bishop, Samuel R, maintenance crew leader, \$49,984
 Bishop, Thomas J, senior maintenance worker, \$47,259
 Bittle, Cody W, senior maintenance worker, \$46,282
 Black, Edward C, maintenance supervisor, \$66,525
 Black, Kenneth A, tr signallighting tech—tpt, \$30.75/hr
 Black, Kevin M, senior maintenance worker, \$46,282
 Black, Meeke J, transp enfrmct investigator, \$50,883
 Black, Melissa R, communications manager, \$80,239
 Black, Michael T, senior maintenance worker, \$46,282
 Black, Ricky L, land surveyor—tpt, \$30.75/hr
 Blackaby, Eric M, intermediate maintenance wrkr, \$42,853
 Blackburn, Shane A, senior materials inspector, \$73,844
 Blacklock, Melanie D, maintenance supervisor, \$63,966
 Blades, Riley J, intermediate maintenance wrkr, \$42,853
 Blair, Robby D, maintenance supervisor, \$68,223
 Blair, Thomas K, district engineer, \$146,646
 Blalock, Rachel R, senior design technician, \$55,123
 Blalock, Randy G, senior materials technician, \$47,114
 Blanchard, James R, maintenance supervisor, \$63,966
 Bland, Andrea L, senior safety specialist, \$69,733
 Bland, Randy L, senior maintenance worker, \$47,259
 Blankenship, James E, senior maintenance worker, \$47,259
 Blankenship, Kevin W, maintenance supervisor, \$63,966
 Blankenship, Terry D, maintenance supervisor, \$63,966
 Blattner, Michael E, transp project designer, \$89,868
 Blender, Christopher M, sr trns enfrmct investigator, \$58,361
 Blevins, Robert G, senior equipment technician, \$59,533
 Bliley, Lloyd S, maintenance crew leader, \$49,984
 Bliss, Christopher G, maintenance worker, \$39,679
 Blixt, Patrick M, senior maintenance worker, \$46,282
 Blodgett, Mackenzie, legal intern, \$20.79/hr
 Blomberg, Jason M, const & materials liaison engr, \$93,023
 Blume, Destiny, sr hr specialist, \$59,086
 Blumer, Victoria L, office assistant, \$34,409
 Blurton, Cody R, maintenance worker, \$39,679
 Blythe, David R, senior traffic technician, \$55,123
 Bock, Kathy A, senior financial services tech, \$47,259
 Bock, Micheal R, traffic operations engineer, \$89,868
 Bocke, Brett M, senior maintenance worker, \$46,282
 Bодenschatz, Landon N, sr structural designer, \$73,844
 Boehm, Paige M, sr financial services speciali, \$65,364
 Boehmer, Brian N, aviation operations manager, \$80,239
 Boessen, Cheryl L, lead info systems technologist, \$80,239
 Boessen, Kaylee J, legal office manager, \$71,642
 Bogan, Elgin D, senior maintenance worker, \$47,259
 Bogardus, Clayton D, maintenance worker, \$39,679
 Bogeart, Brady A, senior safety specialist, \$69,733
 Boggs, Joseph N, asst bridge maintenance superv, \$60,461
 Boggs, Mitchell R, senior maintenance worker, \$46,282
 Bogue, Kenna J, int info systems technologist, \$52,755
 Bohlen, Ethan W, maintenance worker, \$39,679
 Bohlen, Theotis L, senior maintenance worker, \$23.14/hr
 Bohrer, Jeffrey A, district design engineer, \$112,730
 Bohner, George E, senior maintenance worker, \$46,282
 Boles, Ryder W, design intern, \$21.91/hr
 Boleyjack, Brandon D, senior design technician, \$51,119
 Bolin, Paul W, intermediate maintenance wrkr, \$42,853
 Bolin, Robert S, senior maintenance worker, \$46,282
 Boling, R K, equipment technician superviso, \$63,966
 Bollinger, Matthew B, maintenance crew leader, \$51,119
 Bollinger, Seth Z, assistant to the resident eng, \$89,868
 Bollinger, Wyatt L, maintenance crew leader, \$49,984
 Bolon, Greg M, district maint & traffic engin, \$112,730
 Bolser, Michael W, senior maintenance worker, \$46,282
 Bondurant, Mathew H, traffic supervisor, \$71,642
 Bone, Jay L, senior maintenance worker, \$46,282
 Bonine, James P, certified appraiser, \$71,642
 Bonner, Jason M, maintenance supervisor, \$63,966
 Bonner, William E, maintenance crew leader, \$51,984
 Bonnette, Sabrina S, executive assistant, \$40,392
 Bonnot, Angela S, sr motor carrier agent, \$55,123
 Bookout, Christopher S, senior maintenance worker, \$46,282
 Borcoi, Daniel, facility operations supervisor, \$63,966
 Borgmeyer, Elizabeth A, sr info systems technologist, \$66,974
 Borman, Courtney M, intern financial serv speciali, \$53,709
 Bos, Michael L, maintenance worker, \$41,266
 Bost, Rocky, intermediate maintenance wrkr, \$42,853
 Boswell, Lindsey M, inter r/w specialist, \$52,755
 Bolka, Stephen, senior equipment technician, \$55,208
 Bouse, Donald K, maintenance crew leader, \$55,123
 Bouslaugh, Laura M, sr civil rights specialist, \$59,086
 Bouvier, Jeffery R, senior maintenance worker, \$47,259
 Bowen, Ethan K, maintenance worker, \$39,679
 Bower, Alan D, maintenance worker, \$41,266
 Bower, David A, sr r/w specialist, \$71,642
 Bower, Kaitlyn M, roadside design specialist, \$79,752
 Bowers, Grant L, senior traffic studies special, \$73,844
 Bowers, Timothy L, senior maintenance worker, \$47,259
 Bowgen, Dawson J, bridge maintenance worker, \$42,853
 Bowgen, Jonathan M, intermediate maintenance wrkr, \$42,853
 Bowles, Bradley A, maintenance crew leader, \$49,984
 Bowlin, Rocky S, senior maintenance worker, \$46,282
 Bowling, Danny J, maintenance supervisor, \$63,966
 Bowman, Andrew J, transportation project mgr, \$93,023
 Bowman, C J, maintenance supervisor, \$63,966
 Bowman, Georganne, sr environmental spec—ss, \$63,381
 Bowman, Michael A, construction inspector, \$52,141
 Bowman, Patrick E, land survey supervisor, \$71,642
 Boyd, Adam C, senior maintenance worker, \$46,282
 Boyer, Craig R, intermediate maintenance wrkr, \$42,853
 Boyer, Joseph L, maintenance crew leader, \$55,123
 Boyster, Tony L, maintenance crew leader, \$55,123
 Bozarth, Jared, inter materials tech, \$42,853
 Bozarth, Matthew W, senior maintenance worker, \$46,282
 Bradbury, Robert H, senior maintenance worker, \$46,282
 Braden, John L, senior traffic specialist, \$63,966
 Braden, Trey M, maintenance worker, \$39,679
 Bradley, Jason L, sr bridge maintenance worker, \$49,984
 Bradshaw, Anthony M, intermediate maintenance wrkr, \$46,368
 Bradshaw, Drake M, maintenance crew leader, \$49,984
 Bradshaw, Jason D, maintenance crew leader, \$49,984
 Brady, Anna E, sr administrative technician, \$41,399
 Brake, Bradley S, land survey supervisor, \$71,642
 Braman, Rodney A, data report analyst, \$55,208
 Bramblett, Brandon J, intermediate maintenance wrkr, \$42,853
 Branch, Lesley D, sr administrative technician, \$42,115
 Branch, Travis L, senior maintenance worker, \$48,133
 Brandel, Matthew R, maintenance crew leader, \$49,984
 Brandenburg, Joseph O, maintenance worker, \$41,266
 Brandon, Michael J, district planning manager, \$100,652
 Brangenberg, Gary A, senior maintenance worker, \$49,150
 Branson, Bryan K, transp enfrmct investigator, \$50,883
 Branson, Douglas F, maintenance supervisor, \$63,966
 Branson, Dylan C, intermediate maintenance worker, \$42,853
 Branson, Joyce A, senior maintenance worker, \$47,259
 Branson, Paul, senior core drill assistant, \$49,984
 Braschler, Derrick S, maintenance worker, \$39,679
 Brassfield, Ryan W, senior highway designer, \$73,844
 Brauner, Ian M, senior equipment technician, \$53,983
 Brawley, Kayla J, administrative technician, \$36,795
 Bray, Trevor S, intermediate maintenance wrkr, \$42,853
 Bray, William J, senior maintenance worker, \$46,282
 Breeden, Greg T, intermediate maintenance wrkr, \$42,853
 Breeding, Scott W, sr research analyst, \$73,844
 Breedlove, Gregory K, senior maintenance worker, \$46,282
 Breland, Christopher D, maintenance worker, \$39,679
 Brelsford, Scott L, urban traffic supervisor, \$74,508
 Brendel, John W, engineering professional—tpt, \$37.61/hr
 Brenneke, Chad M, motorist assistance operator, \$47,332
 Brenner, Mason R, structural technician, \$39,679
 Breshears, Anthony J, senior maintenance worker, \$46,282
 Brewer, Eric A, maintenance crew leader, \$51,119
 Brewer, Jon W, land surveyor, \$58,361
 Brickey, Kalen M, intermediate project reviewer, \$68,374
 Bridgewater, Harley J, senior maintenance worker, \$46,282
 Bright, Claude L, maintenance crew leader, \$49,984
 Bright, Lane A, senior maintenance worker, \$46,282
 Brink, Roger A, sr construction inspector, \$73,844
 Britt, Mattiesha J, survey technician, \$39,679
 Broadus, William K, bridge maintenance worker, \$44,568
 Brobst, Ryan D, sr construction inspector, \$73,844
 Brock, April L, senior right of way technician, \$54,720
 Brock, Christopher T, senior equipment technician, \$59,533
 Brockman, Ripley C, senior maintenance worker, \$46,282
 Brondel, Bruce G, senior maintenance worker, \$46,282
 Bronenkant, Scott D, senior maintenance worker, \$47,259
 Bronson, Cedric I, senior maintenance worker, \$46,282
 Bronson, Lori K, intern financial serv speciali, \$45,954

- Brooks, Lawrence R, engineering professional-tpt, \$35.83/hr
 Brooks, Lynell D, senior maintenance worker, \$46,282
 Brooks, Michael J, senior maintenance worker, \$46,282
 Brooks, Robert L, maintenance crew leader, \$49,984
 Brooks, Scott D, inter materials inspector, \$68,374
 Brooks, Trent A, maintenance crew leader, \$51,119
 Brooks, Trent A, district traffic engineer, \$112,730
 Brooks, Wendy L, engineering professional-tpt, \$34.65/hr
 Brophy, Matthew J, sr construction inspector, \$73,844
 Brose, Martin A, engineering professional-tpt, \$32.28/hr
 Brouillard, Adam J, maintenance crew leader, \$49,984
 Brown, Anthony M, senior maintenance worker, \$46,282
 Brown, Ashlin E, maintenance crew leader, \$49,984
 Brown, Chad O, senior maintenance worker, \$49,186
 Brown, Charles B, senior pavement specialist, \$74,807
 Brown, Christopher D, senior equipment technician, \$59,533
 Brown, Daniel E, senior equipment technician, \$53,983
 Brown, David, senior equipment technician, \$59,533
 Brown, David A, senior materials inspector, \$73,844
 Brown, Dwayne E, tr signal & lighting technic, \$46,282
 Brown, Eric W, senior maintenance worker, \$46,282
 Brown, Ethan A, maintenance worker, \$39,679
 Brown, Jason A, maintenance supervisor, \$63,966
 Brown, Justin L, inter const inspector, \$68,374
 Brown, Keith W, senior maintenance worker, \$46,282
 Brown, Marc R, bridge maintenance worker, \$44,568
 Brown, Mark R, sr info systems technologist, \$71,642
 Brown, Martin H, senior traffic technician, \$47,114
 Brown, Nathan H, senior maintenance worker, \$46,673
 Brown, Ricky J, maintenance worker, \$41,266
 Brown, Rita M, senior human resources technic, \$42,845
 Brown, Sarah L, inter construction tech, \$42,853
 Brown, Tawny L, sr diversity & inclusion spec, \$59,086
 Brown, Todd A, maintenance supervisor, \$63,966
 Brown, Tyler G, maintenance worker, \$39,679
 Brownell, David L, intermediate maintenance wrkr, \$42,853
 Brownell, Lydia B, geotechnical director, \$112,730
 Brownell, Sidney C, resident engineer, \$100,652
 Broyles, Stephen R, senior maintenance worker, \$46,282
 Brucks, Dennis H, const & materials liaison engr, \$104,901
 Brummer, Blake W, sr facility operations crew wv, \$43,826
 Bruffett, Timothy M, senior maintenance worker, \$46,282
 Brumble, Charles K, maintenance crew leader, \$53,163
 Brummett, Bryce J, intermediate maintenance wrkr, \$42,853
 Brune, Matthew D, asst maintenance supervisor, \$59,533
 Brune, Taylor H, asst communications director, \$120,865
 Bruner, Jonathan L, traffic operations engineer, \$89,868
 Brunjes, David M, sr construction inspector, \$73,844
 Brunk, Bradley L, transp project designer, \$89,868
 Brunnett, Jenny A, lead info systems technologist, \$73,208
 Bruss, Jill, area engineer, \$93,023
 Bryan, Joshua L, asst maintenance supervisor, \$59,533
 Bryant, Amy M, asst dist maintenance engineer, \$89,868
 Bryant, Colton J, maintenance worker, \$39,679
 Bryant, Jason B, senior equipment technician, \$53,983
 Bryant, Tawanda, traffic systems supervisor, \$59,533
 Buchanan, Dalton G, highway designer, \$63,310
 Buchanan, Gideon W, senior maintenance worker, \$47,259
 Buck, John S, sr construction inspector, \$73,844
 Buck, Scotty L, senior maintenance worker, \$46,282
 Buckner, Gregory E, maintenance supervisor, \$63,966
 Buczek, Kristin E, senior pavement specialist, \$73,844
 Buddemeyer, Devon B, info systems technologist, \$50,883
 Buddemeyer, Gail M, inter r/w specialist, \$52,755
 Budnick, Jeffrey S, intermediate maintenance wrkr, \$44,568
 Buechter, Ashley M, asst state design engr-lpa, \$120,865
 Bueker, William J, maintenance crew leader, \$51,984
 Buffington, Jason A, highway designer, \$63,310
 Buford, Isaac A, maintenance worker, \$41,266
 Bullock, Ashley M, highway designer, \$63,310
 Bummer, Jacob T, motorist assistance operator, \$45,905
 Bundgard, Timothy R, maint superintendent, \$71,642
 Bunte, Michael L, senior maintenance worker, \$48,133
 Buntun, Glenn C, senior maintenance worker, \$47,259
 Burbridge, Arron W, maintenance crew leader, \$55,123
 Burcham, Matthew L, sr environmental specialist, \$71,642
 Burchell, Michael E, senior maintenance worker, \$47,259
 Burchell, Randy L, maintenance crew leader, \$49,984
 Burdick, Jonathan W, senior maintenance worker, \$47,259
 Burger, Teresa, sr administrative technician, \$40,392
 Burgess, Cherice M, customer service rep, \$38,704
 Burgess, Eric D, maintenance crew leader, \$51,984
 Burgess, Todd J, sr tr signal & lighting tech, \$63,966
 Burke, Justin L, intermediate maintenance wrkr, \$42,853
 Burkhart, Shawndra E, highway designer, \$63,310
 Burks, Joshua T, maint superintendent, \$71,642
 Burlbaw, Eric S, sr construction inspector, \$73,844
 Burnett, Heather N, int human resources specst, \$52,755
 Burnett, Michael P, senior maintenance worker, \$46,282
 Burnett, Wyatt D, senior maintenance worker, \$46,282
 Burnham, Joseph R, senior equipment technician, \$53,983
 Burns, Chucky D, motor assistance shift supv, \$59,533
 Burns, Jeffrey R, transp project designer, \$89,868
 Burns, Jeremy P, sr construction technician, \$47,114
 Burns, Jessica M, resident engineer, \$100,652
 Burns, Jonathan D, sr financial services speciali, \$61,121
 Burns, Kellen C, sr communications specialist, \$65,364
 Burns, Michael T, equipment technician superviso, \$63,966
 Burris, Glendon P, maint superintendent, \$71,642
 Burroughs, Marc A, maintenance worker, \$39,679
 Burroughs, Mark R, senior materials technician, \$51,119
 Burrow, Anthony T, senior equipment technician, \$53,964
 Burtch, Kyle W, senior maintenance worker, \$46,282
 Burtin, Billy J, bridge maintenance worker, \$42,853
 Burton, Alicia J, sr trns enforcemnt investigator, \$52,755
 Burton, Chad A, maintenance supervisor, \$63,966
 Burton, Charles D, maintenance crew leader, \$49,984
 Burton, Corey D, sr construction inspector, \$73,844
 Burton, Javal L, human resources manager, \$80,239
 Burts, Charles E, intermediate maintenance wrkr, \$42,853
 Busch, Dean G, bridge maintenance worker, \$44,568
 Busch, Joby W, senior maintenance worker, \$46,282
 Buschbacher, Kolton M, construction inspector, \$63,310
 Buschjost, Jeffrey J, senior maintenance worker, \$46,282
 Buschjost, Shawn J, sr tr signal & lighting tech, \$63,966
 Buschmann, James M, senior maintenance worker, \$47,259
 Buschmann, Stephanie A, sr financial services speciali, \$71,642
 Bush, Antione A, intermediate maintenance wrkr, \$44,568
 Bushko, Stephen J, sr communications specialist, \$65,364
 Bussard, Richard S, intermediate maintenance wrkr, \$42,853
 Busse, Homer C, district land survey manager, \$80,239
 Butler, Brittny D, maintenance worker, \$39,679
 Butler, Christopher K, intermediate maintenance wrkr, \$42,853
 Butler, Gary A, maintenance worker, \$39,679
 Butler, Jake C, senior traffic studies special, \$73,844
 Butler, Ronald L, senior maintenance worker, \$46,282
 Butner, Jennifer A, human resources manager, \$80,239
 Butner, Jody A, senior maintenance worker, \$48,284
 Butt, Abdur Rehman, sr hr specialist, \$59,998
 Buzzard, Dwayne L, senior maintenance worker, \$47,259
 Bybee, Eric M, sr bridge maintenance worker, \$49,984
 Byrd, Albert J, admin professional-tpt, \$27.31/hr
 Byrd, Brandon D, maintenance worker, \$39,679
 Byrd, Christopher D, bridge inspection crew member, \$46,282
 Byrge, Jeffrey S, senior maintenance worker, \$49,186
 Cai, Xinguo, sr structural designer, \$73,844
 Caiharr, Joseph, construction inspector, \$63,310
 Calandro, Christopher V, sr construction inspector, \$35.97/hr
 Caldwell, Christopher B, senior highway designer, \$73,844
 Caldwell, John H, senior maintenance worker, \$47,259
 Caldwell, Joshua E, intermediate maintenance wrkr, \$42,853
 Caldwell, Rhonda L, sr motor carrier agent, \$47,114
 Calhoun, Kylie N, construction intern, \$20.39/hr
 Calkins, Alan J, maintenance worker, \$39,679
 Callahan, James J, sr tr signal & lighting tech, \$58,361
 Call-Engle, Debbie L, int tr studies specialist, \$66,374
 Calvert, Garrett J, inter const inspector, \$68,374
 Calvin, Ronald D, maint superintendent, \$71,642
 Camack, Curtis M, senior maintenance worker, \$46,282
 Camden, Joseph K, senior maintenance worker, \$46,282
 Camden, Lisa A, construction inspector, \$63,310
 Camenisch, David E, asst maintenance supervisor, \$59,533
 Cameron, Benjamin C, maintenance crew leader, \$49,984
 Cameron, Danny W, maintenance worker, \$39,679
 Campbell, Cody W, intermediate maintenance wrkr, \$42,853
 Campbell, David A, senior materials technician, \$55,123
 Campbell, Garry K, info systems technologist, \$50,883
 Campbell, Laura A, inter maint engineering splct, \$68,374
 Campbell, Macon L, survey technician, \$39,679
 Campbell, Scott W, senior safety specialist, \$69,733
 Campos, Carlos A, motorist assistance operator, \$45,905
 Canady, Torrey D, motorist assistance operator, \$51,040
 Canon, Katelyn D, sr communications specialist, \$59,086
 Cantrell, Jason A, intermediate maintenance wrkr, \$44,568
 Cantrell, Randy L, senior maintenance worker, \$46,282
 Capeder, Jacob D, transp project designer, \$89,868
 Carey, Brennon A, maintenance crew leader, \$49,984
 Carey, Joshua C, senior gis specialist, \$65,364
 Carey, Samuel M, inter construction tech, \$44,695
 Carlisle, Tanya M, sr r/w specialist, \$61,121

Carlock, Kolby, intermediate maintenance wrkr, \$42,853
 Carlton, Corbin G, senior materials inspector, \$73,844
 Carnes, Phillip A, inter construction tech, \$42,853
 Carollo, Taylor M, sr administrative technician, \$40,392
 Carr, James E, engineering professional—tpt, \$30.44/hr
 Carr, Jason T, int info systems technologist, \$52,755
 Carrell, Brenda S, executive assistant, \$40,392
 Carriker, Jim A, maintenance supervisor, \$63,966
 Carroll, Arney L, senior maintenance worker, \$46,282
 Carroll, Darrin L, senior maintenance worker, \$47,259
 Carroll, Jeremy L, maintenance worker, \$39,679
 Carroll, Matthew J, maintenance crew leader, \$49,984
 Carroll, Zackery, intermediate maintenance wrkr, \$42,853
 Carron, John P, int tr signal & lighting tec, \$59,533
 Carter, Chad A, materials inspector, \$63,310
 Carter, Melena A, support services manager, \$80,239
 Carter, Riley D, maintenance worker, \$39,679
 Carter, Spencer W, pre-college field intern, \$16.31/hr
 Cartwright, David S, intermediate maintenance wrkr, \$42,853
 Carver, Elizabeth L, senior inf systems technician, \$47,114
 Carver, Larry W, admin professional—tpt, \$31.61/hr
 Carver, Rusty A, senior maintenance worker, \$46,282
 Cary, Glen D, senior traffic specialist, \$58,361
 Cary, Travis R, maintenance worker, \$39,679
 Casas, Erik, senior maintenance worker, \$47,259
 Case, Faith, int motor carrier agent, \$41,399
 Casey, Monty S, senior maintenance worker, \$46,282
 Casey, Teresa A, bus syst supp specialist, \$59,086
 Cassmeyer, Allen R, asst maintenance supervisor, \$59,533
 Cassway, Kenneth C, motorist assistance operator, \$47,332
 Castelberg, Bryce A, right of way specialist, \$50,883
 Castellanos Mendez, Jose A, maintenance worker, \$39,679
 Castillo, Ventura, senior maintenance worker, \$46,282
 Castro, Michael J, district const & materials eng, \$112,730
 Catanzaro, Kevin L, maintenance crew leader, \$49,984
 Cate, Aaron J, maintenance crew leader, \$53,610
 Caudle, Tommy D, maint mgt system administrator, \$89,868
 Cauldwell, Shelly L, sr administrative technician, \$48,402
 Cauwenbergh, John S, of counsel—tpt, \$76.22/hr
 Cawthon, Cory J, senior equipment technician, \$55,208
 Cernea, Susan E, int human resources speclst, \$52,755
 Cervantes, Jose M, maintenance crew leader, \$55,123
 Cervantes, Michael J, inter r/w specialist, \$52,755
 Chadd, Ron W, maintenance crew leader, \$55,123
 Chaffin, Sonja K, maintenance supervisor, \$63,966
 Chaidez, Pedro D, maintenance supervisor, \$63,966
 Chambers, Jeffrey T, transp project designer, \$89,868
 Chambers, Vance A, senior highway designer, \$73,844
 Champion, Jeffrey T, senior equipment technician, \$53,983
 Chancy, Kyle P, sr hr specialist, \$59,086
 Chandler, Keith A, traffic specialist, \$55,208
 Chaney, David, intermediate maintenance wrkr, \$42,853
 Chaney, Justin P, bridge intern, \$21.91/hr
 Chaney, Lorren M, intermediate equipment tech, \$49,984
 Chapman, Gregory R, assistant district engineer, \$120,865
 Chapman, Harley J, senior maintenance worker, \$47,259
 Chapman, Jerry E, maintenance crew leader, \$49,984
 Chapman, Jessica M, inter highway designer, \$68,374
 Chapman, Michelle L, administrative technician, \$38,044
 Chase, Kimberly A, senior maintenance worker, \$46,282
 Chasteen, Michael P, senior highway designer, \$73,844
 Chatman, Buddy L, intermediate maintenance wrkr, \$42,853
 Chavez, Manuel J, sr transportation planner, \$71,642
 Chenoweth, Joseph A, senior maintenance worker, \$48,133
 Chesnut, Stanley D, maintenance crew leader, \$52,667
 Chester, Dusty J, intermediate maintenance wrkr, \$42,853
 Chidester, Shannon R, maintenance supervisor, \$63,966
 Childress, Tammy S, senior customer service rep, \$43,826
 Chinnis, Carley A, human resources specialist, \$50,883
 Chitwood, Jessica A, intermediate maintenance wrkr, \$42,853
 Chitwood, William D, int bridge maintenance worker, \$46,282
 Charlson, Jessica L, highway designer, \$63,310
 Chockley, Randolph L, lead info systems technologist, \$73,208
 Choudhury, Anup K, sr info systems technologist, \$65,364
 Christenson, Michael A, traffic specialist, \$50,944
 Christian, Kevin L, senior maintenance worker, \$47,259
 Christian, Raymond J, maintenance worker, \$39,679
 Christy, Lyndi R, interm gen sev specialist, \$54,954
 Christy-Kerns, Marisa M, sr financial services speciali, \$71,642
 Ciolli, Geraldine, business syst support manager, \$80,239
 Ciolli, Ian U, sr tr signal & lighting tech, \$58,361
 Clark, Abigail M, intermediate paralegal, \$52,755
 Clark, Alex R, intermediate survey technician, \$46,282
 Clark, Alvin L, sr bridge maintenance worker, \$49,984
 Clark, Anita M, senior highway designer, \$73,844
 Clark, Arthur, maintenance worker—tpt, \$21.26/hr
 Clark, Cory B, senior maintenance worker, \$46,282
 Clark, Daniel W, maintenance crew leader, \$49,984
 Clark, Dean R, inter const inspector, \$68,374
 Clark, Elijah, motorist assistance operator, \$43,624
 Clark, Kevin C, sr tr signal & lighting tech, \$63,966
 Clark, Mark L, maintenance crew leader, \$50,868
 Clark, Mark W, inter construction tech, \$42,853
 Clark, Norman L, maintenance supervisor, \$66,525
 Clark, Ronald R, sr construction inspector, \$73,844
 Clark, Scott E, maintenance crew leader, \$55,123
 Clark, Susan, int motor carrier agent, \$40,392
 Claspill, Joshua S, senior maintenance worker, \$48,284
 Claspille, Cynthia A, inter construction tech, \$42,853
 Claycomb, Scott E, senior maintenance worker, \$47,259
 Claypool, Tyson N, sr construction technician, \$47,114
 Claypoole, Janelle E, general services spec, \$50,883
 Clemmons, Thomas W, maintenance worker, \$39,679
 Clemons, Steven A, senior maintenance worker, \$49,150
 Cleveland, Robert J, maintenance worker, \$41,266
 Cline, Darrel W, maintenance crew leader, \$51,984
 Clithero, Austin L, maintenance worker, \$39,679
 Closser, Samuel L, maintenance supervisor, \$63,966
 Clouse, Braydan M, maintenance worker, \$39,679
 Clubb, Thomas J, senior maintenance worker, \$46,282
 Coats, Levi J, senior maintenance worker, \$46,282
 Cobb, Javin R, maintenance worker, \$39,679
 Cochran, Adam C, int info systems technologist, \$52,755
 Codlyn, Angela, Okine A, structural technician, \$39,679
 Coffey, Angela C, administrative technician, \$35,949
 Coffey, Lloyd D, asst maintenance supervisor, \$59,533
 Coffey, Gregory A, senior maintenance worker, \$47,259
 Coffman, Roger D, intermediate maintenance wrkr, \$42,853
 Colbert, Christopher A, construction inspector, \$63,310
 Colbert, Levi T, senior maintenance worker, \$47,259
 Coldiron, Jesse W, intermediate maintenance wrkr, \$42,853
 Cole, Angela L, project reviewer, \$63,310
 Cole, Glenn D, asst maintenance supervisor, \$59,533
 Cole, Gregory A, senior maintenance worker, \$46,282
 Cole, Justin W, intermediate maintenance wrkr, \$42,853
 Cole, Lorri A, sr financial services speciali, \$71,642
 Cole, Steve A, senior maintenance worker, \$49,150
 Coleman, Cynthia J, right of way specialist—tpt, \$30.02/hr
 Coleman, Kirby, land surveyor in training, \$50,883
 Coleman, Paul T, construction inspector, \$63,310
 Coleman, Vincent T, maintenance worker—tpt, \$24.66/hr
 Colf, David H, maint superintendent, \$71,642
 Colley, Justin D, intermediate maintenance wrkr, \$44,568
 Collier, Allison B, environmental intern, \$18.35/hr
 Collier, James D, maintenance worker—tpt, \$25.54/hr
 Collins, Billy J, maintenance crew leader, \$49,984
 Collins, Erin E, sr construction technician, \$55,123
 Collins, Karen L, senior general services techni, \$43,603
 Collins, Kemmy M, senior materials inspector, \$73,844
 Collins, Nathan, tr signal & lighting technic, \$46,282
 Collins, Nicholas M, asst maintenance supervisor, \$61,914
 Collins, Olin D, senior maintenance worker, \$46,282
 Collins, Thomas R, sr historic preservation spec, \$59,998
 Colonna, James D, senior maintenance worker, \$48,540
 Colston, Justin L, senior equipment technician, \$53,983
 Colvin, Christopher N, intermediate maintenance wrkr, \$42,853
 Combs, Mary F, senior design technician, \$47,114
 Combs, Nathaniel L, maintenance crew leader, \$49,984
 Comer, Kyle L, intermediate maintenance wrkr, \$42,853
 Compas, Craig D, district traffic engineer, \$112,730
 Compas, Jacob A, intermediate survey technician, \$42,853
 Comstock, Danny, senior maintenance worker, \$46,282
 Comstock, Nicolette A, senior maintenance worker, \$46,282
 Conard, Joshua M, senior maintenance worker, \$46,282
 Conlan, Aidan P, design intern, \$20.39/hr
 Connell, James D, traffic operations supervisor, \$71,642
 Connell, James R, maintenance worker, \$39,679
 Conner, Gabriel C, senior equipment technician, \$55,208
 Conners, Darin G, maintenance worker, \$39,679
 Conness, Jared D, bridge maintenance crew leader, \$53,983
 Conroy, Trevor C, maintenance worker, \$39,679
 Contreras, Adam J, senior maintenance worker, \$47,259
 Conway, Danny S, maintenance worker, \$42,061
 Cook, Brad L, maintenance supervisor, \$63,966
 Cook, Caleb D, intermediate maintenance wrkr, \$42,853
 Cook, Charles M, senior maintenance worker, \$46,282
 Cook, Danny W, maintenance crew leader, \$49,984
 Cook, Darrell R, transportation project mgr, \$93,023
 Cook, Debbie M, sr motor carrier agent, \$47,114
 Cook, Donald S, senior maintenance worker, \$47,259

- Cook, Floyd R, sr tr signal & lighting tech, \$63,966
 Cook, Jerry G, maintenance crew leader, \$51,119
 Cook, Kurtis G, senior maintenance worker, \$47,259
 Cook, Meghan D, historic preservation speciali, \$50,883
 Cook, Nichol M, maintenance crew leader, \$53,610
 Cook, Randy R, dist information systm manager, \$80,239
 Cook, Tony F, senior maintenance worker, \$46,282
 Cook Carpenter, Jerrod G, senior maintenance worker, \$46,282
 Cooley, Charles K, inter const inspector, \$68,374
 Cooley, Heath W, maintenance worker, \$39,679
 Coomer, Steven L, maintenance worker, \$39,679
 Coonce, Jessy, senior maintenance worker, \$46,282
 Cooper, Alea, highway designer, \$63,310
 Cooper, Brody M, construction inspector, \$63,310
 Cooper, Dustin H, senior maintenance worker, \$47,259
 Cooper, Joshua L, intermediate maintenance wrkr, \$42,853
 Cooper, Luke A, senior maintenance worker, \$46,282
 Cooper, Rodolfo M, senior maintenance worker, \$46,282
 Cooper, Shelly L, lead info systems technologist, \$73,208
 Cooper, Steven E, maintenance supervisor, \$63,966
 Cooper, Travis, intermediate maintenance wrkr, \$42,853
 Cooper, William L, senior equipment technician, \$55,208
 Copeland, Gary R, maintenance supervisor, \$63,966
 Copeland, Gregory R, senior materials technician, \$51,119
 Copeland, Heather M, transp project designer, \$89,868
 Copeland, Jim, land survey coordinator, \$80,239
 Cora, Marion S, sr construction inspector, \$73,844
 Coram, Taylor M, administrative technician, \$38,704
 Corbin, David S, senior maintenance worker, \$51,817
 Corbin, Timothy J, intermediate maintenance wrkr, \$42,853
 Cordia, Kaleigh P, administrative technician, \$17,28/hr
 Corey, Justin G, sr construction technician, \$47,114
 Corley, Michael G, senior maintenance worker, \$50,215
 Cornelison, Jason N, senior data report analyst, \$59,086
 Cornine, Kimberly A, administrative technician, \$42,061
 Cola, Rogelio, intermediate maintenance wrkr, \$42,853
 Cottengim, Randall D, senior equipment technician, \$55,208
 Cotley, Tyson C, senior maintenance worker, \$46,282
 Cottingham, David W, equipment technician supervisor, \$63,966
 Cotton, Johnnie L, intermediate maintenance wrkr, \$44,568
 Counts, Charles A, intermediate maintenance wrkr, \$42,853
 Covington, Karlee A, transportation project mgr, \$93,023
 Cowger, James A, maintenance crew leader, \$49,984
 Cox, Bruce W, facility operations specialist, \$47,114
 Cox, Herbert D, maintenance crew leader, \$49,984
 Cox, James A, sr railroad safety inspector, \$63,966
 Cozart, Donna E, customer service rep, \$35,949
 Crafraft, Brandon L, sr construction inspector, \$73,844
 Crader, Timothy R, asst maintenance supervisor, \$59,533
 Craft, Bradley W, maintenance worker, \$39,679
 Crafton, Travis L, inter const inspector, \$68,374
 Cragen, Tony L, maintenance worker, \$39,679
 Craig, Bryan K, maintenance supervisor, \$63,966
 Crain, Dustin W, maintenance crew leader, \$49,984
 Cramer, Christopher D, construction intern, \$20.39/hr
 Cranford, John D, senior maintenance worker, \$46,282
 Crannick, Michael S, senior maintenance worker, \$47,457
 Crawford, Amy B, policy & innovations engineer, \$112,730
 Crawford, Andrew W, structural specialist, \$50,883
 Crawford, Jason D, maintenance worker, \$39,679
 Crawford, John C, senior maintenance worker, \$46,282
 Crawford, Margaret E, assistant counsel, \$73,208
 Crawford, Steven D, senior maintenance worker, \$47,259
 Crawford, Trenton B, structural project manager, \$93,023
 Creek, Wayne L, senior maintenance worker, \$47,259
 Cremer, Jeffrey T, professional services coord, \$80,239
 Crenshaw, Joshua A, intermediate maintenance wrkr, \$42,853
 Cretzmeyer, William C, maintenance supervisor, \$63,966
 Crews, Hanna R, engineering technician intern, \$16,89/hr
 Crewse, Steven D, maintenance supervisor, \$63,966
 Criddle, Enos W, district sity & hlth mgr, \$80,239
 Crisp, Donnie A, sr facility operations crew wo, \$47,259
 Crites, Robert A, senior maintenance worker, \$46,282
 Croarkin, Mark E, district engineer, \$131,985
 Crocker, Christopher S, area engineer, \$93,023
 Crocker, Michael J, maintenance worker, \$39,679
 Crockett, Douglas D, senior maintenance worker, \$46,282
 Croft, John K, intermediate maintenance wrkr, \$42,853
 Cronin, Danny G, maintenance worker-tp, \$25.77/hr
 Crosby, Brent N, senior maintenance worker, \$46,282
 Crossman, Errol D, int tr signal & lighting tec, \$50,883
 Crouse, Donald L, senior maintenance worker, \$46,282
 Crow, Michael R, intermediate design technicn, \$42,853
 Crowe, Michelle A, admin professional-tp, \$31.61/hr
 Crowe, Philip D, maintenance worker, \$39,679
 Crowley, Dillon A, int bridge maintenance worker, \$46,282
 Crowley, Melissa A, senior general services techni, \$47,259
 Crucioti, Christopher J, maintenance worker, \$39,679
 Crudgington, Michael J, inter materials inspector, \$68,374
 Crumley, Chad E, intermediate maintenance wrkr, \$42,853
 Crusha, Anthony J, maintenance supervisor, \$63,966
 Cunningham, Chelsie L, senior financial services tech, \$41,399
 Cunningham, Darian J, construction inspector, \$52,141
 Cunningham, Larry T, senior equipment technician, \$55,208
 Cunningham, Michael G, senior maintenance worker, \$47,259
 Cuquet, Chip F, senior maintenance worker, \$46,282
 Curlile, Melanie L, senior safety specialist, \$69,733
 Currey, Tracy L, senior maintenance worker, \$47,259
 Curry, Phillip L, intermediate maintenance wrkr, \$42,853
 Curtis, Benjamin E, senior maintenance worker, \$46,282
 Curtis, Christopher D, maintenance crew leader, \$55,123
 Curtit, Eric J, transportation planning dir, \$131,985
 Curtit, Ryan, structural designer, \$63,310
 Cutbirth, Mitchell F, maintenance worker, \$39,679
 Cutright, Darren C, intermediate maintenance wrkr, \$42,853
 Daffron, Josie M, inter construction tech, \$40,473
 Dahmm, Charles W, maintenance crew leader, \$49,984
 Dairian, Jake F, information systems technician, \$37,384
 Dalaviras, Jordan S, senior traffic studies special, \$73,844
 Dalbey, Bryan M, maintenance supervisor, \$66,525
 Dale, Brandon C, maintenance crew leader, \$49,984
 Dale, Darin D, senior maintenance worker, \$47,457
 Damery, Jennifer L, geologist, \$86,132
 Dames, Mallory D, sr hr specialist, \$61,121
 Danback, Michelle L, administrative technician, \$40,711
 Danford, Tyler A, maintenance worker, \$39,679
 Danh, Kenny L, design intern, \$20.39/hr
 Daniel, Brandon D, sr construction inspector, \$73,844
 Daniel, Chad E, sprving bridge inspection en, \$112,730
 Daniel, Renee B, sr motor carrier agent, \$47,114
 Daniel, Shelie A, design liaison engineer, \$100,652
 Daniels, Andrew L, senior maintenance worker, \$46,282
 Daniels, Derrick L, maintenance crew leader, \$53,163
 Daniels, Karen L, sr historic preserv spec-nss, \$71,642
 Dansberry, Anthony D, inter const inspector, \$68,374
 Dao, Quyet T, senior materials inspector, \$73,844
 Dapkus, Blake M, bridge intern, \$21.91/hr
 Darden, Linda J, right of way specialist-tp, \$28.34/hr
 Darley, Valinda J, senior financial services tech, \$50,122
 Darst, Devon J, construction intern, \$21.91/hr
 Daugherty, Naomi A, communications specialist, \$50,883
 Davault, L L, sr financial services speciali, \$71,642
 Dave, Gary T, intermediate maintenance wrkr, \$44,568
 Davenport, Carol J, office assistant-tp, \$21.02/hr
 Davenport, Karl D, right of way manager, \$100,652
 Davidson, Bret E, geologist, \$89,868
 Davidson, Kevin J, maint superintendent, \$71,642
 Davidson, Maggi A, design intern, \$21.91/hr
 Davies, Aaron, senior maintenance worker, \$46,282
 Davis, Alfred E, maintenance crew leader, \$57,328
 Davis, Alonzo L, senior maintenance worker, \$46,282
 Davis, Chad W, senior equipment technician, \$55,208
 Davis, Christopher L, maintenance worker, \$39,679
 Davis, Dustin A, maintenance crew leader, \$49,984
 Davis, Dwight, senior maintenance worker, \$46,282
 Davis, Elizabeth R, administrative technician, \$35,949
 Davis, James E, admin professional-tp, \$32.20/hr
 Davis, Jeffrey B, historic preservation intern, \$18.35/hr
 Davis, Joshua W, sr construction inspector, \$73,844
 Davis, Kevin S, sr tr signal & lighting tech, \$58,361
 Davis, Michael S, senior equipment technician, \$59,533
 Davis, Ricky G, maintenance worker, \$39,679
 Davis, Robert R, facility operations specialist, \$51,119
 Davis, Stephen E, senior maintenance worker, \$46,282
 Davis, Steven B, maintenance crew leader, \$49,984
 Davis, Tyler L, maintenance worker, \$39,679
 Davis, William D, maintenance worker, \$41,266
 Davison, Jeremy S, senior maintenance worker, \$47,259
 Davison, Scott G, senior maintenance worker, \$46,282
 Davoren, Kody B, construction intern, \$20.39/hr
 Dawes, Bradley A, intermediate maintenance wrkr, \$42,853
 Dawson, Sharyl G, senior customer service rep, \$43,826
 Dawson, Tony D, asst maintenance supervisor, \$59,533
 Day, Dennis E, maintenance supervisor, \$63,966
 Day, Nathaniel E, maintenance worker, \$41,266
 Dea, Peter B, traffic intern, \$20.39/hr
 Dean, Michael C, maintenance worker, \$39,679
 Dean, Robert A, senior equipment technician, \$53,983
 Deberry, Nathan L, senior highway designer, \$73,844
 Debrock, Robert L, pavement specialist, \$63,310

Debrock, Wayne B, senior maintenance worker, \$47,259
 Declue, Susan D, senior general services techni, \$47,259
 Deen, Ronald A, maintenance crew leader, \$49,984
 Deffendall, Justin D, inter materials inspector, \$68,374
 Degenhardt, Timothy D, highway designer, \$63,310
 Degraffenreid, Gary D, core drill operator, \$53,983
 Degroat, William L, sr construction inspector, \$73,844
 Dehaven, Christopher M, maintenance worker, \$39,679
 Dejesus, William, sr construction technician, \$47,114
 Deken, Adam J, intermediate survey technician, \$40,392
 Delameter, Jordan T, maintenance crew leader, \$51,119
 Demann, James M, sr tr signal & lighting tech, \$63,966
 Demery, Randy L, maintenance crew leader, \$51,796
 Demille, Joshua I, intermediate maintenance wrkr, \$42,853
 Dempsey, Rick, senior maintenance worker, \$46,282
 Denby, Christopher A, senior maintenance worker, \$46,282
 Denkler, Brandon R, asst to cao-health & wellness, \$120,865
 Denkler, Graeme M, construction intern, \$20,39/hr
 Denkler, Megan J, transp mgt sys administrator, \$89,868
 Denkler, Paul T, maintenance liaison, \$100,652
 Denmark, Sheila G, maintenance supervisor, \$63,966
 Denning, Betty J, dist final plans & rep proc, \$50,883
 Dennis, Jeffrey J, sr construction inspector, \$73,844
 Dent, Ashton N, construction technician, \$39,679
 Dent, Jo A, sr environmental specialist, \$71,642
 Denton, Eric J, senior maintenance worker, \$47,259
 Deornellis, Benjamin M, maintenance crew leader, \$49,984
 Deppe, Brian D, maintenance crew leader, \$51,119
 Depue, Garrett W, senior highway designer, \$73,844
 Desha, Terrell A, sr construction inspector, \$73,844
 Desmarais, Skylar L, int bridge maintenance worker, \$48,133
 Detherage, Jacob E, maintenance worker, \$39,679
 Detrick, Codee A, maintenance crew leader, \$51,984
 Dettling, Todd A, senior maintenance worker, \$47,259
 Devault, Michael C, int tr signal & lighting tech, \$50,883
 Dewitt, Jamie L, maintenance crew leader, \$51,984
 Dezan, Matthew J, senior general services techni, \$40,392
 Diaz Madera, Michelle, senior customer service rep, \$40,392
 Dickerson, David L, senior maintenance worker, \$46,282
 Dickinson, Lee M, senior maintenance worker, \$48,133
 Dickneite, Stephen G, senior maintenance worker, \$46,282
 Dickson, Raymond L, maintenance crew leader, \$49,984
 Didriksen, Kelly L, executive assistant, \$47,259
 Diebal, Jeremy A, senior maintenance worker, \$47,259
 Dierks, Daniel J, maintenance worker, \$39,679
 Dieterich, Grayson K, inter materials tech, \$42,853
 Dietrich, John P, general laborer, \$33,914
 Dietrich, Philip A, sr construction inspector, \$73,844
 Diggs, Jordan, senior maintenance worker, \$46,282
 Dill, Edward D, senior equipment technician, \$50,984
 Dillane, Stephen P, sr motor carrier agent, \$47,114
 Dimmett, Michele M, design technician, \$39,679
 Dingman, Ryan M, senior materials inspector, \$73,844
 Dinsmore, John K, maintenance crew leader, \$52,667
 Distler, Aaron J, sr outdoor advertising perm sp, \$63,966
 Distler, Melvin L, senior gis specialist, \$63,381
 Disylvester, Bryan V, sr trns enfrcemnt investigator, \$53,709
 Divanbeigi, Davar, engineering professional-tpt, \$39,75/hr
 Divine, Christopher J, traffic supervisor, \$71,642
 Dixon, Donald K, info systems technologist, \$50,883
 Dixon, Dustin E, senior maintenance worker, \$46,282
 Dixon, Michael K, senior highway designer, \$73,844
 Dobbelaar, Derek F, maintenance crew leader, \$49,984
 Dobbis, Lucas C, maintenance crew leader, \$55,123
 Dobbis, Zachary M, sr bridge maintenance worker, \$49,984
 Dobnikar, Andrew L, maintenance crew leader, \$55,123
 Dobson, Michael A, maintenance crew leader, \$51,984
 Domingo, Sean M, transportation project mgr, \$93,023
 Donovan, Peter M, of counsel-tpt, \$64,47/hr
 Dooley, Scott D, sr r/w specialist, \$59,086
 Dorenkamp, Julianne E, sr r/w specialist, \$59,086
 Doria, Mitchell C, sr r/w specialist, \$59,086
 Dorman, Floyd D, maintenance worker, \$39,679
 Dorrel, Bryan S, maintenance supervisor, \$63,966
 Dorris, Arlene K, senior design technician, \$23,65/hr
 Dorris, Joseph L, senior maintenance worker, \$47,259
 Dorough, Jaime M, motor carrier compliance supv, \$63,966
 Doss, Blaine M, dist information systm manager, \$80,239
 Doster, Phillip W, senior equipment technician, \$53,983
 Dothage, Roger, maintenance crew leader, \$51,119
 Dolson, Joseph L, urban traffic supervisor, \$73,428
 Dougherty, Brian L, maintenance crew leader, \$55,123
 Douglas, Karen B, sr motor carrier technician, \$43,826
 Dowdy, Darius W, resident engineer, \$100,652
 Downen, Lynaya A, traffic intern, \$21,91/hr
 Downen, Robby L, int bridge maintenance worker, \$46,282
 Downen, William J, maintenance worker, \$39,679
 Downey, Angela I, sr hr specialist, \$71,642
 Downing, Debora L, financial services administrat, \$100,652
 Downing, George T, senior maintenance worker, \$51,817
 Doyle, Dallas D, senior maintenance worker, \$46,282
 Draffen, Christopher L, maint superintendent, \$71,642
 Drake, Heather D, administrative technician, \$39,005
 Drake, Jeffery S, maintenance crew leader, \$51,119
 Drazba, Mark A, senior facility operations spe, \$52,755
 Drennan, Mary K, sr info systems technologist, \$71,642
 Drennon, Mark S, maintenance supervisor, \$66,525
 Dreste, Christopher A, maintenance crew leader, \$49,984
 Drinkard, Charlotte M, planning technician-tpt, \$26,50/hr
 Driver, Christopher W, sr tr signal & lighting tech, \$54,954
 Drowns, Matthew L, inter construction tech, \$42,853
 Drury, Freddie R, maint superintendent, \$71,642
 Dryden, Carrie E, sr r/w specialist, \$60,068
 Duclos, Donald E, motorist assistance operator, \$52,826
 Ducote, Brian A, traffic supervisor, \$71,642
 Dudley, William R, maintenance crew leader, \$51,143
 Duenckel, Cole W, int communications specialist, \$52,755
 Duenne, Julie D, sr r/w specialist, \$65,364
 Duewell, Colin E, senior gis specialist, \$62,230
 Duffner, Christopher E, sr construction inspector, \$73,844
 Dugan, Josh M, inter const inspector, \$68,374
 Duggan, Donald J, maintenance crew leader, \$51,984
 Dugger, Clinton J, senior maintenance worker, \$46,282
 Duke, Danny L, maint superintendent, \$71,642
 Duke, Michael E, senior equipment technician, \$55,328
 Dukes, Melvin L, construction inspector, \$63,310
 Dunakey, Curtis R, maintenance crew leader, \$55,123
 Duncan, Francis M, land surveyor in training, \$50,883
 Duncan, George B, maint superintendent, \$74,508
 Duncan, James R, equipment technician supervisor, \$63,966
 Duncan, Monica H, transportation planning specia, \$69,473
 Duncan, Thomas S, maintenance worker, \$39,679
 Dunham, James B, maintenance worker, \$39,679
 Dunker, Clyde E, bridge maintenance crew leader, \$53,983
 Dunkle, Jesse A, maintenance supervisor, \$63,966
 Dunlap, Eric W, inter materials tech, \$42,853
 Dunlap, John L, senior maintenance worker, \$48,133
 Dunn, Jason A, assistant to the resident engi, \$89,868
 Dunn, William J, structural resource manager, \$112,730
 Dunnaway, Cynthia A, district traffic engineer, \$112,730
 Dupske, William B, motorist assistance operator, \$43,624
 Durnell, Zane W, senior maintenance worker, \$46,282
 Durrill, Ronald D, maintenance worker, \$39,679
 Durrington, Clint R, maintenance supervisor, \$63,966
 Duvall, Brendan J, tr signal & lighting technic, \$46,282
 Duvall, Keith A, senior maintenance worker, \$47,259
 Dworek, Cindy J, mcs system & training analyst, \$50,883
 Dyball, Benjamin A, maintenance worker, \$39,679
 Dydel, Amber M, senior risk management technic, \$40,392
 Dye, Raymond T, senior maintenance worker, \$46,282
 Eads, Harold R, maint superintendent, \$71,642
 Eagleburger, Kyle G, senior maintenance worker, \$46,282
 Eagles, Denise R, maintenance crew leader, \$49,984
 Ealey, Steven M, br inspection crew supervisor, \$71,642
 Earls, David J, sr transportation planner, \$71,642
 Earnheart, Scotty D, senior equipment technician, \$59,533
 Eastman, Garrison K, maintenance crew leader, \$49,984
 Eastman, John A, environmental specialist-tpt, \$25.54/hr
 Eberhart, Allen T, motorist assistance operator, \$43,624
 Ebker, Phillip D, communications intern, \$18.35/hr
 Ebker, Ryan A, senior maintenance worker, \$46,282
 Echols, Bradley T, maintenance crew leader, \$55,123
 Eckhoff, Dustin D, maintenance worker-tpt, \$22.25/hr
 Eckhoff, Kristopher M, senior maintenance worker, \$47,259
 Edelhuber, Brian J, inter const inspector, \$68,374
 Edgar, Emily A, area engineer, \$93,023
 Edgar, Randall L, asst maintenance supervisor, \$59,533
 Edmondson, Dana R, engineering professional-tpt, \$34.02/hr
 Edwards, Derek F, maintenance worker, \$39,679
 Edwards, Dwight H, senior equipment technician, \$50,984
 Edwards, Kenneth J, maintenance crew leader, \$51,984
 Eggemeyer, Kevin L, traffic specialist-tpt, \$24.47/hr
 Eidson, Clint D, senior maintenance worker, \$47,259
 Eidson, Jason E, maintenance supervisor, \$63,966
 Elbert, Ted D, bridge maintenance worker, \$44,568
 Elder, Charles E, senior maintenance worker, \$46,282
 Elder, Darren L, maintenance worker, \$42,061
 Elder, William T, senior maintenance worker, \$47,259
 Eldred, Danielle H, senior associate counsel, \$91,832
 Elfrink, Kenneth R, maintenance worker, \$39,679

Elias, Michael J, senior equipment technician, \$53,983
 Ellen, Laura S, design support engineer, \$89,868
 Ellinghouse, Andrew J, construction intern, \$21,91/hr
 Elliott, Chilton D, intermediate maintenance wrkr, \$42,853
 Elliott, Martin D, senior maintenance worker, \$47,457
 Elliott, Nicholas L, inter materials inspector, \$68,374
 Elliott, Wayne V, bridge loc & layout designer, \$83,580
 Elliott, William A, senior maintenance worker, \$47,259
 Elliott, Yvonne M, communications manager, \$80,239
 Ellis, Christopher M, inter const inspector, \$68,374
 Ellis, Dameon K, maintenance supervisor, \$63,966
 Ellis, Savannah J, transportation planner, \$50,883
 Elnich, Todd M, sr construction inspector, \$73,844
 Ellis, Travis D, mc investigations spec, \$59,998
 Ellsworth, Andrew J, right of way manager, \$100,652
 Elmore, Craig A, sr construction inspector, \$73,844
 Elnimri, Hala M, senior highway designer, \$35,50/hr
 Elseman, Jesse S, senior bridge inspector, \$73,844
 Elwell, Bradley N, traffic specialist, \$50,883
 Emberton, Dustin W, senior maintenance worker, \$48,133
 Embree, Darrin G, maintenance supervisor, \$63,966
 Embrey, Chad S, maintenance crew leader, \$51,119
 Emery, Darrell W, maintenance supervisor, \$63,966
 Emig, Kirk A, asst maintenance supervisor, \$59,533
 Engel, Shayne, maintenance worker-tp, \$22.25/hr
 Engelage, Victor K, maintenance worker-tp, \$22.25/hr
 Engelbrecht, Christopher R, asst to csoo-safety & em mgt, \$120,865
 Engelbrecht, Steven W, district planning manager, \$101,013
 Engelhart, Nancy J, senior general services technician, \$47,577
 Engemann, Chad D, construction inspector, \$63,310
 Engert, Brock M, traffic intern, \$20.39/hr
 Enloe, Michael, intermediate maintenance worker, \$42,853
 Ennes, Corey A, senior equipment technician, \$59,533
 Ephland, Brendan J, maintenance worker, \$39,679
 Epperson, Shawn M, maintenance supervisor, \$63,966
 Epperson, Tyler J, senior maintenance worker, \$46,282
 Eppright, David W, inter maint operations splct, \$63,966
 Ernst, Scott A, equipment technician superviso, \$63,966
 Erselius, David A, bridge maintenance crew leader, \$56,142
 Erwin, J T, senior maintenance worker, \$46,282
 Erwin, Maria A, sr motor carrier agent, \$55,123
 Erwin, Ryan A, intermediate equipment tech, \$47,114
 Essig, Brandon J, intermediate maintenance wrkr, \$42,853
 Essner, Curtis M, int r signal & lighting tec, \$50,883
 Essner, Donald J, sr tr signal & lighting tech, \$63,966
 Esterline, Jacob R, construction inspector, \$63,310
 Estes, Jason L, maintenance supervisor, \$63,966
 Estes, Jonathan E, maintenance crew leader, \$55,123
 Estes, Lisa D, right of way specialist, \$50,883
 Estopare, Roger T, construction inspector, \$63,310
 Etling, Charles J, senior highway designer, \$73,844
 Etter, Robert W, asst maintenance supervisor, \$61,914
 Evans, Austin I, construction technician, \$39,679
 Evans, Billy J, senior maintenance worker, \$47,259
 Evans, Garrett Z, transp project designer, \$89,868
 Evans, James L, senior maintenance worker, \$46,282
 Evans, Jeffrey L, maintenance worker, \$39,679
 Evans, Johnathan E, maintenance crew leader, \$51,118
 Evans, Justin T, maintenance supervisor, \$63,966
 Evans, Kevin L, engineering prof-tp/ssp, \$34.51/hr
 Evans, Michael P, maintenance crew leader, \$49,984
 Evans, Nathan H, intermediate maintenance wrkr, \$42,853
 Evans, Richard M, outdoor advert permit spec, \$51,856
 Evans, Travis J, intermediate maintenance wrkr, \$42,853
 Evenden, Jason D, resident engineer, \$100,652
 Everding, Joshua D, design intern, \$20.39/hr
 Everett, John, maintenance worker, \$41,266
 Everett, John M, intermediate maintenance wrkr, \$44,568
 Evers, Bethany A, sr administrative technician, \$41,088
 Evers, Christopher N, fld acquisition coordinator, \$66,677
 Evers, Christy L, administrator of transit, \$112,730
 Evers, Thomas J, assistant district engineer, \$120,865
 Evers, Tracy L, senior risk management technic, \$41,399
 Everts, Clifford D, maintenance supervisor, \$63,966
 Ewing, John E, maintenance worker, \$39,679
 Ewing, Randal J, senior maintenance worker, \$47,259
 Ewing, Randall L, maintenance crew leader, \$57,328
 Ewing, Vernon L, senior maintenance worker, \$46,282
 Eynard, Evan J, equipment technician, \$46,282
 Ezzell, Kendra M, human resources manager, \$80,239
 Fagre, Justin E, senior maintenance worker, \$47,259
 Fairchild, Justin D, maintenance worker, \$39,679
 Falter, Brittany A, financial services specialist, \$50,883
 Falter, Ruth M, senior human resources technic, \$46,705
 Fankhauser, David G, maintenance crew leader, \$51,119
 Farley, Robert P, maintenance crew leader, \$49,984
 Farr, Maurice L, maintenance crew leader, \$55,123
 Farris, Teresa S, senior financial services tech, \$40,392
 Farris, Thomas H, senior highway designer, \$73,844
 Farrow, Ken C, core drill superintendent, \$71,642
 Fast, Jimmy S, senior maintenance worker, \$46,282
 Faucett, Justin L, land surveyor in training, \$59,533
 Fear, Douglas E, senior risk management technic, \$40,392
 Feeler, Christopher J, senior equipment technician, \$59,533
 Feeney, James W, asst maintenance supervisor, \$61,914
 Feind, Kenneth C, sr bridge maintenance worker, \$49,984
 Fenech, Jane D, construction inspector, \$63,310
 Fenimore, Tyler W, intermediate maintenance wrkr, \$42,853
 Fennewald, Denise A, executive assistant, \$47,259
 Ferguson, Gunner L, construction intern, \$21,91/hr
 Ferguson, Bryan J, district land survey manager, \$80,239
 Ferguson, Jason A, sr construction inspector, \$73,844
 Ferguson, Lynn M, dist information systm manager, \$80,239
 Ferguson, Michael E, maintenance worker-tp, \$22.25/hr
 Ferkel, Donna C, admin professional-tp, \$32.01/hr
 Ferkel, Phyllis J, maintenance worker-tp, \$23.27/hr
 Fernandez, Michael J, sr construction inspector, \$73,844
 Fick, Ashley M, sr administrative technician, \$43,826
 Fick, Bertha M, admin professional-tp, \$41.13/hr
 Fickle, Ernest F, senior highway designer, \$73,844
 Fieldler, Hal K, maintenance worker-tp, \$22.25/hr
 Fields, Adam C, assistant to the resident engineer, \$89,868
 Fields, David R, bridge maintenance worker, \$42,853
 Fields, Harold C, maintenance worker, \$41,266
 Fields, Tyler D, intermediate maintenance wrkr, \$42,853
 Fieth, Brandon K, senior maintenance worker, \$46,282
 Filley, Phyllis A, sr administrative technician, \$45,426
 Fillpot, Jessica E, maintenance worker, \$41,266
 Finch, Jerad A, maintenance supervisor, \$63,966
 Finney, Barry E, maintenance worker, \$39,679
 Fippus, Tanya A, certified appraiser, \$71,642
 Fischer, Kyle W, senior maint operations splct, \$64,560
 Fiscus, Carla D, executive assistant, \$44,361
 Fish, Duane E, senior equipment technician, \$59,533
 Fisher, Austin D, senior maintenance worker, \$46,282
 Fisher, Chance R, procurement agent, \$50,883
 Fisher, Craig A, maintenance crew leader, \$55,123
 Fisher, Russell L, maintenance crew leader, \$55,123
 Fisher, Russell T, maintenance crew leader, \$55,123
 Fisher, Travis G, senior maintenance worker, \$46,282
 Fiske, James R, senior maintenance worker, \$47,259
 Fissell, Donna M, senior traffic technician, \$55,123
 Fitzgerald, Ryan T, senior equipment technician, \$55,208
 Fitzwater, Joshua J, intermediate maintenance wrkr, \$42,853
 Fitzwater, Tyler R, maintenance worker, \$39,679
 Flake, Michael S, maintenance crew leader, \$55,123
 Fleak, Robert D, senior maintenance worker, \$47,259
 Fleer, Bryan J, asst dist maintenance engineer, \$89,868
 Fleishans, Rebecca L, senior human resources technic, \$41,399
 Fleming, Shawn P, senior maintenance worker, \$48,133
 Flesch, Mary A, admin professional-tp, \$31.03/hr
 Fletcher, Austin L, senior maintenance worker, \$46,282
 Fletcher, Shane A, sr trns enfrcemnt investigator, \$58,361
 Flickinger, Troy S, sr motor carrier agent, \$47,114
 Flint, Jared W, senior maintenance worker, \$46,282
 Flora, Janique M, senior materials inspector, \$73,844
 Flores, Glenn E, senior maintenance worker, \$47,259
 Fluchel, Jeffrey S, equipment technician-tp, \$28.68/hr
 Flynn, Steven R, construction inspector, \$63,310
 Foley, James M, maintenance crew leader, \$51,984
 Foley, Lyle E, senior maintenance worker, \$47,324
 Follett, Stephanie A, traffic systems supervisor, \$59,533
 Fontaine, Nathan C, inf systems project manager, \$66,974
 Foppe, Michael F, maint superintendent, \$74,508
 Forbes, Keith E, senior maintenance worker, \$46,282
 Forck, Laurie A, senior risk management technic, \$54,720
 Forck, Rory C, sr risk mgmt specialist, \$65,364
 Ford, Clinton D, construction inspector, \$52,347
 Ford, Mark D, maintenance worker, \$41,266
 Ford, Timothy C, equipment technician superviso, \$63,966
 Forneris, Michelle A, assistant district engineer, \$120,865
 Forrest, Anthony E, senior highway designer, \$73,844
 Forrest, Travis K, maintenance worker, \$39,679
 Forshee, Desley L, sr construction inspector, \$73,844
 Forsyth, Harrison A, construction inspector, \$63,310
 Foss, Shayne H, senior maintenance worker, \$46,282
 Foster, Aydian R, senior maintenance worker, \$48,133
 Foster, Brian W, maintenance worker, \$39,679
 Foster, Eric E, asst right of way mngr-certifi, \$80,239

Foster, Leonard D, sr fabrication technician, \$71,642
 Foster, Tina L, maintenance worker, \$39,679
 Foundopoulos, Spyros T, sr facility operations wrkr, \$43,826
 Fourman, Deron A, maintenance supervisor, \$63,966
 Fowler, Richard W, maintenance crew leader, \$49,984
 Fowler, Stacey J, sr multimodal oper specialist, \$59,086
 Fox, Cory D, senior maintenance worker, \$46,282
 Fox, Dan M, sr construction inspector, \$73,844
 Fox, Kevin G, transp project designer, \$89,868
 Fraley, Nicholas J, asst maintenance supervisor, \$59,533
 Francis, Cody A, senior maintenance worker, \$46,282
 Francis, Karlheinz R, maintenance crew leader, \$49,984
 Frandson, Taylor C, construction inspector, \$63,310
 Frank, Kevin J, senior maintenance worker, \$46,282
 Frank, Marjorie A, administrative technician-tp, \$25.82/hr
 Frank, Steven J, senior highway designer, \$73,844
 Franke, Dean D, fabrication operations engr, \$112,730
 Franklin, Michael L, senior maintenance worker, \$46,282
 Franklin, Trivel M, maintenance worker, \$39,679
 Franks, Geoffrey M, senior highway designer, \$73,844
 Frazer, Mordecai, bridge maintenance worker, \$42,853
 Frazier, Calvin D, maintenance worker, \$39,679
 Frazier, Connor J, maintenance worker, \$39,679
 Frazier, Michael S, senior maint operations splct, \$61,121
 Frazier, Robert L, senior maintenance worker, \$47,259
 Freeman, David W, core drill assistant, \$42,853
 Freeze, James R, maintenance crew leader, \$51,119
 Freeze, Kevin P, maintenance crew leader, \$51,984
 Freiburger, Jonathan H, construction inspector, \$63,310
 Freidank, Darren J, senior maintenance worker, \$46,282
 Freie, Chad R, maintenance crew leader, \$49,984
 French, Danielle R, senior materials technician, \$47,114
 French, David M, maintenance supervisor, \$63,966
 French, Thomas E, senior maintenance worker, \$46,282
 Frese, Rob A, district planning manager, \$100,652
 Friend, Kerry L, senior maintenance worker, \$46,282
 Friend, Noah L, senior maintenance worker, \$46,282
 Frierdich, Josef, sr construction technician, \$47,114
 Fries, Layne G, maintenance worker, \$39,679
 Fries, Scott W, bridge maintenance crew leader, \$53,983
 Frizzell, Michael W, sr construction inspector, \$73,844
 Fry, Dean D, construction inspector, \$59,533
 Fude, Dennis B, intermediate maintenance wrkr, \$42,853
 Fuller, Nora P, senior design technician, \$47,114
 Fulliam, Brooke M, sr motor carrier agent, \$47,114
 Furr, Jeremy E, maintenance crew leader, \$51,119
 Furst, Aaron M, intermediate maintenance wrkr, \$42,853
 Fuson, Mary M, traffic specialist, \$50,883
 Fye, Cherie D, maintenance worker, \$39,679
 Gaab, Christopher W, info systems technologist, \$55,020
 Gabel, Jeffrey S, assistant to the resident engi, \$89,868
 Gabelsberger, Richard A, structural analyst, \$63,966
 Gabler, William F, senior highway designer, \$73,844
 Gabriel, Marilyn M, engineering technician-tp, \$25.82/hr
 Gaddy, Jeremy A, senior maintenance worker, \$46,282
 Gaffery, Tarah A, administrative technician, \$35,949
 Gaggens, Adam R, intermediate maintenance wrkr, \$42,853
 Gahagan, John E, admin professional-tp, \$28.40/hr
 Gaiser, Robert M, maintenance crew leader, \$53,163
 Galbreath, Jordan R, sr motor carrier agent, \$47,114
 Galen, Stephen W, senior maintenance worker, \$46,282
 Gallatin, Timothy M, maintenance supervisor, \$63,966
 Galvez, Jonathan, inter highway designer, \$68,374
 Galyean, Garrett D, senior design technician, \$47,114
 Gamache, Cynthia M, dist information systm manager, \$80,239
 Gamblin, Kevin L, bridge maintenance worker, \$42,853
 Gander, Jeffery L, district const & materials eng, \$112,730
 Gann, Cody A, maintenance worker, \$39,679
 Gann, Jeremy D, intermediate maintenance wrkr, \$42,853
 Gannon, Dillon R, senior maintenance worker, \$46,282
 Garcia, Herberto F, senior materials technician, \$47,119
 Garcia De La Luz, Julio C, traffic studies specialist, \$63,310
 Gard, Brian R, sr construction inspector, \$73,844
 Gardner, Jackie W, senior maintenance worker, \$47,259
 Garner, Cynthia D, sr motor carrier agent, \$47,114
 Garner, Dylan W, intermediate maintenance wrkr, \$42,853
 Garnett, Jared W, maintenance worker, \$39,679
 Garrett, Jennifer M, senior executive assistant, \$50,883
 Garrett, Mackenzie, senior financial services tech, \$40,392
 Garrett, Robert E, senior financial services tech, \$44,292
 Garrison, John N, senior maintenance worker, \$46,282
 Garrison, Jolyn R, structural technician, \$39,679
 Garrison, Julie D, senior safety specialist, \$69,733
 Garstang, William D, inter construction tech, \$20.60/hr
 Gartner, Kenneth W, senior paralegal, \$71,642
 Gartner, Sarah R, inter materials tech, \$42,853
 Garver, Bradley S, senior maintenance worker, \$46,282
 Gash, Bobby E, maintenance worker, \$39,679
 Gaskell, Jay A, construction intern, \$20.39/hr
 Gaskins, Steven M, maintenance crew leader, \$49,984
 Cass, Oksana I, highway designer, \$63,310
 Gast, Luke J, construction technician, \$39,679
 Gastineau, Kole W, senior maintenance worker, \$46,282
 Gates, Andrew M, sr communications specialist, \$71,642
 Gatewood, Gary L, intermediate maintenance wrkr, \$42,853
 Gathings, Alton P, senior maintenance worker, \$46,282
 Gayman, Matthew D, maintenance worker-tp, \$22.25/hr
 Gebauer, Nicholas A, construction intern, \$20.39/hr
 Geiger, Matthew D, district bridge engineer, \$100,652
 Geile, Brent E, senior maintenance worker, \$46,282
 Geldmacher, Kevin M, sr construction inspector, \$73,844
 Gentry, Donald R, sr info systems technologist, \$71,642
 Gentry, Richard P, sr trns enfrcemnt investigator, \$58,361
 Gentry, Teresa L, senior maintenance technician, \$47,114
 Geohagan, Brent D, senior maintenance worker, \$46,282
 George, Darryl K, intermediate maintenance wrkr, \$44,568
 George, Jerome D, senior traffic specialist, \$63,966
 Georger, Eric L, construction inspector, \$63,310
 Georges, Kelly L, senior maintenance worker, \$48,133
 Georges, Stephen A, transp project designer, \$89,868
 Gerdes, Timothy A, senior maintenance worker, \$48,133
 Gerke, Christopher E, maintenance crew leader, \$51,119
 Gerlemann, Richard L, senior equipment technician, \$59,533
 Gerling, Lisa M, senior executive assistant, \$57,608
 Germann, Daniel P, senior maintenance worker, \$47,259
 Ghaidi, Amir W, maintenance supervisor, \$66,525
 Gibbons, Nicholas J, project director, \$100,652
 Gibbs, Lonnie G, maintenance crew leader, \$51,119
 Gieck, Janis M, administrative technician-tp, \$19.08/hr
 Giedinghagen, Gregory K, senior survey technician, \$51,119
 Giese, Kevin A, maintenance worker, \$39,679
 Giesken, Jason A, senior maintenance worker, \$47,259
 Giffin, Philip E, sr construction inspector, \$73,844
 Giger, Joshua B, maintenance worker, \$39,679
 Gilgour, Caleb C, maintenance supervisor, \$63,966
 Gillaspie, Robert L, engineering technician-tp/ss, \$25.77/hr
 Gillespie, Garrett D, equipment technician superviso, \$63,966
 Gillespie, James R, resident engineer, \$100,652
 Gilling, Raymond I, structural designer, \$63,310
 Gillmore, Edward P, maintenance worker, \$19.08/hr
 Gillmore, Lisa M, sr motor carrier agent, \$55,123
 Gilpatrick, Joshua R, senior facility operations spe, \$55,208
 Gilpin, Nicholas M, maintenance worker, \$41,266
 Gilreath, Kevin E, maintenance crew leader, \$49,984
 Girdner, Willis D, senior maintenance worker, \$46,282
 Girgin, Ashley L, senior customer service rep, \$40,392
 Girgin, Aydogan L, sr construction inspector, \$73,844
 Glaser, Randall S, design liaison engineer, \$106,922
 Glasgow, Ryan K, maintenance worker, \$39,679
 Glasgow, Timothy R, senior maintenance worker, \$47,259
 Glasfetter, Heather K, human resources specialist, \$50,944
 Glaus, Matthew J, intermediate design technicn, \$42,853
 Glenn, Dillon E, senior maintenance worker, \$46,282
 Gloden, Matthew F, highway designer, \$63,310
 Glover, Amy R, senior paralegal, \$74,042
 Glover, Kenny, sr info systems technologist, \$71,642
 Gluzman, Yan W, senior traffic studies special, \$74,807
 Goben, Jessica L, intermediate is technician, \$43,826
 Gody, Misty M, sr administrative technician, \$42,125
 Goessmann, Gary S, engineering professional-tp, \$37.21/hr
 Goetz, Deloris K, maint superintendent, \$74,508
 Goff, Dylan, financial services specialist, \$50,883
 Goff, Lucille F, materials testing supervisor, \$63,966
 Golab, Sarah A, construction inspector, \$50,883
 Golian, Keith A, maint superintendent, \$71,642
 Gonzalez, Dominique N, sr info systems technologist, \$59,086
 Goodall, Brian K, sr tr signal & lighting tech, \$63,966
 Goodall, Donald W, senior maintenance worker, \$47,259
 Goode, Heather N, mcs system & training analyst, \$50,883
 Gooden, Joey L, intermediate maintenance wrkr, \$44,568
 Goodman, Jerry G, bridge maintenance superintend, \$76,204
 Goodwin, Christopher L, sr tr signal & lighting tech, \$53,983
 Goodwin, Justin M, senior maintenance worker, \$46,282
 Goodwin, Nancy A, office assistant, \$36,797
 Gordanier, Lexie A, int human resources splct, \$52,755
 Gordon, George F, int tr signal & lighting tech, \$50,883
 Gordon, Randi F, sr motor carrier agent, \$47,114
 Gore, Isaac J, intermediate maintenance wrkr, \$42,853
 Gore, Rachel S, intern financial serv speciali, \$52,755
 Correll, Jody B, senior traffic technician, \$55,123

- Goss, Garry L, senior pavement specialist, \$71,642
 Goston, Charlene, sr communications specialist, \$59,998
 Goth, Darrell B, engineering prof-tp/tpsspd, \$33,40/hr
 Gott, Derrick J, general services manager, \$80,239
 Gott, Mark R, senior equipment technician, \$55,208
 Gott, Randy L, senior maintenance worker, \$46,282
 Gottman, James E, maint superintendent, \$71,642
 Gough, Paula A, district engineer, \$131,985
 Gowe, Dave, senior maintenance worker, \$48,133
 Gower, Gregory A, senior maintenance worker, \$46,282
 Grace, Mylissa M, sr hr specialist, \$59,086
 Grace-Beasley, Melinda K, asst chief counsel-hr, \$146,646
 Graesser, Kimberly A, senior customer service rep, \$40,392
 Graessle, Jacob, field materials engr, \$86,132
 Graf, Lisa M, sr financial services special, \$59,086
 Graham, Christopher A, resident engineer, \$100,652
 Graham, Edward A, senior maintenance worker, \$47,259
 Graham, Joshua A, senior maintenance worker, \$46,282
 Graham, Paul M, senior traffic specialist, \$63,966
 Grame, Thomas W, maintenance crew leader, \$51,984
 Grannemann, Nanci M, sr general services spec, \$63,381
 Grannemann, Sherry K, senior planning technician, \$58,739
 Grant, Jason R, senior maintenance worker, \$47,259
 Grapes-Bess, Mindy D, sr system management specialist, \$59,086
 Graves, Wendy D, senior financial services tech, \$40,392
 Gray, Cory M, maintenance supervisor, \$63,966
 Gray, Jason E, maintenance crew leader, \$53,163
 Gray, Scott D, maint superintendent, \$71,642
 Gray, William T, sr construction technician, \$51,119
 Grayson, Kyle E, environmental complnc manager, \$80,239
 Green, Arthur J, intermediate bridge inspector, \$64,576
 Green, Chad D, computer liaison, design, \$73,844
 Green, Christopher A, intermediate maintenance wrkr, \$42,853
 Green, Christopher D, senior maintenance technician, \$51,119
 Green, Colten, maintenance worker, \$39,679
 Green, Craig A, maintenance crew leader, \$49,984
 Green, Jason C, senior maintenance worker, \$47,259
 Green, John M, senior maintenance worker, \$46,282
 Green, Matthew S, senior maintenance worker, \$46,282
 Green, Mitchell P, sr transportation planner, \$61,121
 Green, Richard J, senior maintenance worker, \$47,259
 Green, Stephanie L, administrative technician-tp, \$21.11/hr
 Greene, Stephanie N, senior maintenance worker, \$46,282
 Greenwood, Brianne L, sr historic preservation speci, \$71,642
 Greer, Lori L, resident engineer, \$100,652
 Greer, Lyndell L, senior general services techni, \$47,259
 Greer, Ryan C, senior highway designer, \$73,844
 Greeson, Joel N, maintenance crew leader, \$51,984
 Gregory, Christopher J, senior maintenance worker, \$46,282
 Gregory, Darnell K, senior maintenance worker, \$48,133
 Gregory, Dennis, intermediate maintenance wrkr, \$42,853
 Gregory, Tamara S, sr/rw specialist, \$71,642
 Greig, Eric S, sr bridge maintenance worker, \$49,984
 Grellner, Christopher J, construction inspector, \$63,310
 Gretzmacher, Eric S, senior maintenance worker, \$46,282
 Griddine, Vincent P, motorist assistance operator, \$43,624
 Griep, Kevin D, sr general services spec, \$71,642
 Griffaw, Russell A, senior survey technician, \$55,123
 Griffin, Billy L, senior highway designer, \$73,844
 Griffin, Pamela G, sr hr specialist, \$71,642
 Griffin, William J, maintenance worker-tp, \$23.83/hr
 Griffith, Fredrick P, senior equipment technician, \$55,208
 Griffith, James B, maintenance crew leader, \$49,984
 Griffith, Ronald D, maintenance worker, \$39,679
 Griffitt, Leslie A, dist final plans & rep proc, \$50,883
 Grigg, Geoffory A, senior traffic studies special, \$73,844
 Griggs, Patricia S, senior financial services tech, \$40,392
 Grimes, Cheryl M, sr construction technician, \$55,123
 Grimm, Kyle M, maintenance worker, \$39,679
 Gripka, Donald B, resident engineer, \$100,652
 Grisham, Keith R, senior maintenance worker, \$46,282
 Groenda, Janet F, sr hr specialist, \$71,642
 Groes, Candy D, sr financial services special, \$71,642
 Groff, Aaron J, transportation project mgr, \$93,023
 Grogan, Ryan K, senior maintenance worker, \$46,282
 Grohs, William M, senior safety specialist, \$69,733
 Groom, Glenn E, maintenance worker, \$39,679
 Groom, Riley A, tr signal & lighting technic, \$46,282
 Groose, Loren C, maintenance crew leader, \$51,119
 Gross, Stanley R, land survey supervisor, \$71,642
 Grosvenor, Todd M, financial services director, \$131,985
 Groven, Katherine S, senior procurement agent, \$59,086
 Grover, Nathan J, intermediate equipment tech, \$49,984
 Gruber, Erin L, engineering professional-tp, \$35.50/hr
 Gruenloh, Travis M, maintenance crew leader, \$55,123
 Guerin, Billy E, senior maintenance worker, \$47,259
 Guess, Gary D, senior maintenance worker, \$47,259
 Guess, Jacob D, maintenance worker, \$39,679
 Guffey, Michael E, senior maintenance worker, \$47,259
 Gugel, Jason A, senior equipment technician, \$55,208
 Guillen, Juan P, sr bridge maintenance worker, \$49,984
 Gundel, Joe D, senior maintenance worker, \$46,282
 Guthrie, David W, maintenance worker, \$41,266
 Gwin, Collin D, construction inspector, \$63,310
 Haase, Nathan R, senior equipment technician, \$55,208
 Haase, Timothy E, senior maintenance worker, \$46,282
 Hackleman, Trey R, senior maintenance worker, \$46,282
 Hackman, Dylan J, senior highway designer, \$73,844
 Haden-Stiles, Julie A, transp project designer, \$89,868
 Hadley, Hunter A, intermediate maintenance wrkr, \$42,853
 Haenchen, William W, facility operations supervisor, \$63,966
 Hagans, Wyatt D, maintenance worker, \$39,679
 Hagemeyer, Brendan A, senior highway designer, \$73,844
 Hagemeyer, David J, asst state bridge engineer, \$120,865
 Hagen, Dennis A, senior maintenance worker, \$47,259
 Hagenhoff, Marvin L, maintenance worker, \$39,679
 Hager, Garrett L, sr structural engineer, \$86,132
 Hager, James F, maint superintendent, \$71,642
 Hager, Mark S, senior maintenance worker, \$47,259
 Haggard, Joseph H, asst district bridge engineer, \$79,752
 Hahn, Doug E, senior maintenance worker, \$47,259
 Hailey, Marcus L, senior equipment technician, \$55,208
 Hailey, Mason A, equipment technician intern, \$16.89/hr
 Hake, Donald R, senior maintenance worker, \$47,259
 Hake, James C, inter const inspector, \$68,374
 Hake, Jeremy D, senior equipment technician, \$59,533
 Hake, Patrick J, transportation project mgr, \$93,023
 Halbert, Jeffrey L, maintenance supervisor, \$63,966
 Halbert, Michael S, maintenance supervisor, \$63,966
 Halbrook, Dorothy J, senior traffic studies special, \$73,844
 Hale, Marlene O, senior maintenance worker, \$46,282
 Hale, Ryan T, traffic mngmt & operation eng, \$86,132
 Haley, Michael E, intermediate maintenance wrkr, \$42,853
 Halford, Ashley L, human resources director, \$131,985
 Halilovic, Zenija, senior highway designer, \$73,844
 Hall, Aaron C, maintenance worker, \$39,679
 Hall, Allan W, maintenance worker, \$39,679
 Hall, Brian K, asst maintenance supervisor, \$59,533
 Hall, Ezekiel D, sr transportation planner, \$59,086
 Hall, Jennifer J, outdoor advertising manager, \$80,239
 Hall, Johnny L, senior equipment technician, \$59,533
 Hall, Les H, senior maintenance worker, \$46,282
 Hall, Marcus D, motorist assistance operator, \$51,040
 Hall, Matthew R, materials intern, \$20.39/hr
 Hall, Michael L, senior maintenance worker, \$47,259
 Hall, Rocky A, intermediate maintenance wrkr, \$42,853
 Haller, Dillon J, gis specialist, \$50,883
 Haller, Jennifer N, standards specialist, \$73,844
 Haller, Joseph R, senior maintenance worker, \$46,282
 Halley, Tyler R, construction inspector, \$50,883
 Halton, Russell W, audit manager, \$80,239
 Hamelink, Darin R, district maintenance engineer, \$112,730
 Hames, Christopher M, intermediate maint wrkr, \$42,853
 Hamilton, Justin R, senior maintenance worker, \$46,282
 Hamilton, Nevin B, asst maintenance supervisor, \$59,533
 Hamilton, Philip E, general services manager, \$80,239
 Hamlett, Harley N, paralegal, \$50,883
 Hamlin, Roy W, intermediate equipment tech, \$47,114
 Hammer, Eric J, maintenance worker, \$39,679
 Hammond, Ricky J, maintenance worker, \$39,679
 Hammons, Travis L, maintenance crew leader, \$49,984
 Hampton, Amy A, int human resources specst, \$52,755
 Hampton, Donald L, senior maintenance worker, \$46,282
 Hampton, Matthew R, maintenance worker, \$39,679
 Hancock, Brendon M, senior maintenance worker, \$46,282
 Hancock, Mark S, maintenance supervisor, \$63,966
 Handling, Dalton Z, traffic studies specialist, \$63,310
 Haner, Kevin M, senior equipment technician, \$59,533
 Hanes, Adam R, intermediate maintenance wrkr, \$42,853
 Hanes, Jennifer L, compensation manager, \$80,239
 Haney, Aaron C, senior maintenance worker, \$46,282
 Haney, Jacob T, sr bridge maintenance worker, \$49,984
 Hanks, Andrew C, aviation programs manager, \$89,868
 Hanks, Gretchen F, senior highway designer, \$73,844
 Hannar, Jess J, maintenance worker-tp, \$22.25/hr
 Hannon, Perry R, maintenance worker-tp, \$19.08/hr
 Hansen, Bradley H, maintenance crew leader, \$51,119
 Hanson, Danny J, intermediate maintenance wrkr, \$42,853
 Hansuld, Steve D, maintenance worker, \$41,266
 Harangozo, Keith M, construction inspector, \$52,141

Harber, Nathan W, intermediate maintenance wrkr, \$42,853
 Harber, Shaun T, maintenance worker, \$39,679
 Harbian, Melissa N, sr general services spec, \$59,086
 Harbin, Danny A, bridge maintenance worker, \$42,853
 Hardcastle, Johnny F, bridge maintenance worker, \$42,853
 Harden, Ciara N, human resources specialist, \$50,883
 Hardgrave, Thomas M, senior maintenance worker, \$46,282
 Hardie, Laurie J, maintenance crew leader, \$50,385
 Hardy, David L, engineering technician-tp/ss, \$42,440/hr
 Hardy, Dustin J, senior equipment technician, \$59,533
 Hardy, Jeffrey J, assistant district engineer, \$120,865
 Hardy, Terry L, senior maintenance worker, \$46,282
 Harfst, Dale G, senior facility operations spe, \$55,208
 Hargett, Terry L, maintenance crew leader, \$49,984
 Hargrave, Lacy D, senior general services techni, \$40,392
 Hargrave, Robert J, sr construction inspector, \$73,844
 Hargrove, James M, senior maintenance worker, \$47,259
 Harlan, Katy M, traffic safety engineer, \$89,868
 Harlan, Pamela J, secretary to the commission, \$95,373
 Harlan, Stuart A, lead info systems technologist, \$80,239
 Harland, Christopher D, int info systems technologist, \$52,755
 Harman, Christopher M, int tr studies specialist, \$68,374
 Harman, Paul S, sr structural engineer, \$86,132
 Harmon, Garret D, intermediate maintenance wrkr, \$42,853
 Harmon, James H, maintenance worker, \$39,679
 Harmon, Jason M, maintenance supervisor, \$63,966
 Harms, Derek J, senior maintenance worker, \$46,282
 Harms, Luke C, maintenance worker, \$39,679
 Harpenau, Rodney J, trans enforcement investi supvr, \$71,642
 Harper, Devin M, senior maintenance worker, \$47,259
 Harper, Jennifer L, research director, \$112,730
 Harper, Matthew I, senior maintenance worker, \$46,282
 Harper, Robert G, maintenance worker, \$39,679
 Harper, Ryan A, senior maintenance worker, \$46,282
 Harpell, Dalton Z, maintenance worker, \$39,679
 Harriman, Stanley F, maintenance worker, \$39,679
 Harrington, Timothy, maintenance crew leader, \$51,984
 Harris, Brenda K, asst to state design engr-rw, \$120,865
 Harris, Caleb M, maintenance supervisor, \$63,966
 Harris, Clint, maintenance crew leader, \$51,119
 Harris, Devion J, communications intern, \$18.35/hr
 Harris, Ja'meisha D, senior customer service rep, \$40,392
 Harris, Michael A, senior maintenance worker, \$48,133
 Harris, Michael K, senior highway designer, \$73,844
 Harris, William J, maintenance worker, \$39,679
 Harris-Turner, Judy M, dist final plans & rep proc, \$55,208
 Hart, Bernard R, senior equipment technician, \$55,208
 Hart, Gary D, sr construction inspector, \$73,844
 Hart, Onas E, maintenance supervisor, \$63,966
 Hart-Hopkins, Elizabeth L, maintenance supervisor, \$66,525
 Hartley, Daniel J, senior maintenance worker, \$46,282
 Hartman, Heath E, sr construction inspector, \$73,844
 Hartmann, Clark D, senior highway designer, \$73,844
 Hartnagel, Bryan A, state bridge engineer, \$131,985
 Hartung, Sammy L, senior traffic specialist, \$58,361
 Harvel, Bruce A, geologist, \$89,868
 Harvey, Adam M, maintenance worker, \$39,679
 Harvey, Darrin E, maintenance crew leader, \$49,984
 Harvey, Jason G, senior equipment technician, \$59,533
 Harvey, Jesse T, senior maintenance worker, \$46,282
 Harvey, Kerry A, intermediate equipment tech, \$53,983
 Haskew, James K, equipment technician, \$47,259
 Haslag, Dawn T, sr system management specialist, \$59,878
 Haslag, Diane M, admin professional-tp, \$33.40/hr
 Hassinger, Edward W, deputy director/chief engineer, \$182,960
 Hasser, Owen W, traffic incident manager, \$76,182
 Hastings, Aaron M, motorist assistance operator, \$43,624
 Hatfield, Holly R, senior highway designer, \$73,844
 Hathaway, Kurtis K, sr construction inspector, \$73,844
 Hatton, Tyler W, maintenance worker, \$39,679
 Hausner, Judith M, senior risk management technic, \$43,826
 Hawcroft, Cynthia L, bridge inventory analyst, \$47,114
 Hawkins, Charles L, sr tr signal & lighting tech, \$63,966
 Hawkins, Earl D, maintenance crew leader, \$49,984
 Hawkins, Martin W, intermediate safety specialist, \$64,568
 Hawkins, Robert J, maint superintendent, \$74,508
 Haws, Jamie L, senior maintenance worker, \$46,282
 Hay, Brent D, admin professional-tp, \$30.75/hr
 Hayden, Ena M, senior materials inspector, \$73,844
 Hayden, John D, equip tech support specialist, \$71,642
 Hayden, Shari A, human resources specialist, \$50,883
 Hayes, Blake L, intermediate maintenance wrkr, \$42,853
 Hayes, James R, land surveyor-tp, \$29.75/hr
 Hayes, Nathan E, senior maintenance worker, \$46,282
 Hayes, Nicholas J, construction intern, \$20.39/hr
 Haynes, Amanda J, sr info systems technologist, \$59,086
 Haynes, Caleb H, maintenance worker, \$39,679
 Hays, Chad J, senior maintenance worker, \$46,282
 Hays, Timothy A, senior materials inspector, \$73,844
 Hays, Wyatt R, intermediate maintenance wrkr, \$42,853
 Hazlett, Timothy A, district bridge engineer, \$100,652
 Healy, Zachary M, maintenance worker, \$41,266
 Hearst, Lionel H, maintenance worker, \$41,266
 Heath, Davaun A, maintenance worker, \$41,266
 Heath, Heather L, financial services technician, \$35,949
 Heath, Rachel E, senior risk management technic, \$41,399
 Heathman, Alan G, incident management coordinat, \$71,642
 Heavin, Kevin L, senior maintenance worker, \$47,259
 Hebblethwaite, Doug A, maintenance crew leader, \$49,984
 Hechler, James C, motor assistance shift supv, \$59,533
 Heck, Justin J, facility operations specialist, \$47,114
 Heckert, Stacy R, outdoor advertising specialist, \$65,364
 Heckman, Bryan J, sr multimodal oper specialist, \$71,642
 Heckman, Hannah M, sr employee dev special, \$59,086
 Heddinhaus, Joseph A, maintenance worker, \$39,679
 Hedrick, Bryan O, maintenance worker, \$39,679
 Heerboth, Bruce M, lead info systems technologist, \$73,208
 Hees, Dennis P, senior maintenance worker, \$49,186
 Heeter, Mari L, right of way specialist-tp, \$29.16/hr
 Hefner, Tammy M, district maintenance engineer, \$112,730
 Heintz, Allison M, sr risk mgmt specialist, \$59,086
 Heislen, Tricia A, asst is director, \$120,865
 Heitmann, Jacob L, maintenance supervisor, \$63,966
 Held, Steven H, senior maintenance worker, \$46,282
 Helfferstaj, Kevin L, intermediate maintenance wrkr, \$42,853
 Hellebusch, Tim A, resident engineer, \$100,652
 Helling, Stephen D, senior maintenance worker, \$46,282
 Helm, Garrett W, construction inspector, \$63,310
 Helmig, David A, intermediate maintenance wrkr, \$42,853
 Helton, Stephen D, tr signal&lighting tech-tp, \$29.07/hr
 Helton, Virgil W, tr signal&lighting tech-tp, \$22.25/hr
 Heman, Bart A, intermediate maintenance wrkr, \$42,853
 Heming, Cody J, construction inspector, \$63,310
 Henderson, Dale M, engineering professional-tp, \$44.99/hr
 Henderson, Eli T, senior maintenance worker, \$46,282
 Henderson, James L, intermediate maintenance wrkr, \$42,853
 Henderson, Michael E, transportation planning specia, \$80,239
 Hendricks, Andria, equal op & diversity director, \$126,908
 Hendricks-Brown, April J, sr civil rights specialist, \$71,642
 Hendrix, Bradley J, maintenance crew leader, \$55,123
 Hendrix, Melissa D, construction inspector, \$63,310
 Henke, Paul J, maintenance crew leader, \$57,328
 Henke, Zachery E, maintenance worker, \$39,679
 Henley, Austin C, sr trns encrmetnt investigator, \$54,954
 Henley, Kenneth W, srns senior maintenance worker, \$48,349
 Henningfield, Edward J, maintenance crew leader, \$51,984
 Henry, David W, maintenance crew leader, \$55,123
 Henry, Randy W, maintenance crew leader, \$51,119
 Hensley, Michael L, senior maintenance worker, \$49,186
 Henson, Benjamin R, maintenance crew leader, \$51,119
 Henson, Brandon W, sr traffic systems operator, \$47,519
 Henson, Brian W, asst maintenance supervisor, \$59,533
 Henson, James D, urban traffic supervisor, \$74,508
 Henson, Robert W, sr construction inspector, \$73,844
 Hentges, Bryan L, bridge maintenance worker, \$42,853
 Herman, Theodore E, maintenance worker, \$39,679
 Hernandez, Francisco G, asst maintenance supervisor, \$61,914
 Herndon, Steve E, senior maintenance worker, \$48,133
 Herrera, Olmedo, sr communications specialist, \$59,086
 Herringshaw, Michael, maintenance worker, \$39,679
 Herron, Dustin W, senior equipment technician, \$59,533
 Hertel, Michael D, asst maintenance supervisor, \$61,914
 Herx, Tara N, senior executive assistant, \$50,883
 Heryford, Ryan A, senior maintenance worker, \$46,282
 Herzog, David L, maintenance supervisor, \$63,966
 Hess, Edward J, district bridge engineer, \$100,652
 Hess, Seth E, maintenance worker, \$39,679
 Hess, Steve A, maintenance worker, \$41,266
 Hess, Tabatha T, maintenance worker, \$41,266
 Hess, Zackery W, senior maintenance worker, \$46,282
 Hessefflow, Chad L, inter const inspector, \$68,374
 Heuszel, Jessica M, administrative technician, \$39,005
 Hibler, Austin D, district const & materials eng, \$112,730
 Hibner, Caleb D, senior maintenance worker, \$46,282
 Hickey, Kimberly A, district administrative officer, \$120,865
 Hicks, Bret A, assistant maintenance liaison, \$89,868
 Hicks, Jacob A, maintenance worker, \$39,679
 Hill, Charles L, senior maintenance worker, \$47,259
 Hill, Charles N, senior maintenance worker, \$48,133
 Hill, Gregory B, maint superintendent, \$71,642

Hill, Ian T, sr r/w specialist, \$65,364
Hill, Mark O, equipment technician-tpt, \$22.25/hr
Hill, Taylor J, transp project designer, \$89,868
Hill, Timothy J, maintenance crew leader, \$50,868
Hill, Tommy M, maintenance worker, \$39,679
Hill, Tony A, senior maintenance worker, \$46,282
Hill, Travis L, senior maintenance worker, \$46,282
Hill, Tyler R, sr construction inspector, \$73,844
Hillner, Garland L, engineering professional-tpt, \$48.39/hr
Hills, Donald A, resident engineer, \$100,652
Hills, Justin W, general services manager, \$80,239
Hillyard, Mitchell I, traffic studies specialist, \$63,310
Hilsabeck, Michael D, maintenance crew leader, \$49,984
Hilt, Donald R, financial services specialist, \$50,944
Hille, Monty D, senior maintenance worker, \$47,457
Hindman, Nicholas A, maintenance worker, \$39,679
Hines, Byron D, intermediate maintenance wrkr, \$42,853
Hines, Rodney E, senior design technician, \$47,114
Hines, Wyatt S, intermediate maintenance wrkr, \$42,853
Hinkle, Mason C, maintenance worker, \$39,679
Hinson, Bobby S, bridge maintenance crew leader, \$56,142
Hinson, Jennifer L, district maint & traffic engin, \$112,730
Hinton, Joseph D, district administrative officer, \$120,865
Hird, Virginia A, senior maintenance worker, \$48,284
Hitt, Randy C, engineering professional-tpt, \$50.07/hr
Hixson, Dennis P, traffic supervisor, \$71,642
Hixson, Kristi, external civil rights manager, \$80,239
Hochstatter, David L, senior maintenance worker, \$46,282
Hodges, Jeffrey O, senior maintenance worker, \$48,133
Hodges, Joanne L, executive assistant, \$43,826
Hodges, Kristina S, senior human resources technic, \$40,392
Hodge-Stains, Sebastian M, maintenance worker, \$39,679
Hodgson, Kerry W, maint superintendent, \$71,642
Hodson, Stephen J, maintenance crew leader, \$49,984
Hoecker, Joni H, intermediate project reviewer, \$68,374
Hoefner, George A, maintenance worker, \$19,84/hr
Hoeller, Donna J, senior materials specialist, \$73,844
Hoener, Kenneth F, senior maintenance worker, \$46,282
Hoer, Michael P, sr info systems technologist, \$71,642
Hoernig, Steven D, engineering professional-tpt, \$41.41/hr
Hof, Brian E, senior equipment technician, \$59,533
Hoff, Jeannie M, senior highway designer, \$35.50/hr
Hoffarth, Jason W, design intern, \$20.39/hr
Hoffman, Adam C, int diversity & inclusion spec, \$52,755
Hoffman, Claudia G, senior highway designer, \$73,844
Hoffman, Lauren M, senior right of way technician, \$40,392
Hoffman, Lisa M, executive assistant, \$47,259
Hoffman, Steven E, maintenance crew leader, \$51,984
Hofmann, Aaron D, structural analyst, \$54,664
Hogsett, Roy D, general services manager, \$80,239
Hogue, Denny R, structural specialist, \$63,310
Hogue, Janet L, administrative technician, \$35,949
Hogue, Lori D, human resources manager, \$80,239
Hoke, Sammie L, maintenance worker-tpt, \$22.25/hr
Holder, Joshua L, senior equipment technician, \$55,208
Holdmeier, James H, maintenance supervisor, \$63,966
Holdt, Charlene M, final plans reviewer, \$61,124
Holladay, Tyler M, int historic preserv spec-nss, \$52,755
Holland, Cordell M, design intern, \$23.44/hr
Holland, Curtis W, maintenance crew leader, \$49,984
Holland, Thomas M, senior maintenance worker, \$47,259
Hollingsworth, Dennis L, engineering prof-tpt/spd, \$35.50/hr
Hollis, Cody L, maintenance worker, \$39,679
Hollis, Tristan R, sr construction technician, \$47,114
Holloway, Michael R, sr hr specialist, \$71,642
Holman, Billy D, intermediate maintenance wrkr, \$42,853
Holmes, Billy L, maintenance crew leader, \$49,984
Holmes, Glenn M, senior maintenance worker, \$48,133
Holmes, Robert J, senior maintenance worker, \$46,282
Holt, Brandon S, maintenance crew leader, \$49,984
Holt, James R, senior maintenance worker, \$49,150
Holtmeyer, Gary J, regional counsel, \$131,985
Holtmeyer, Payton D, senior financial services tech, \$41,399
Holtzclaw, Brent M, senior maintenance worker, \$47,259
Holtzclaw, Jerica L, multimodal opratns director, \$131,985
Holtzclaw, Maci J, human resources technician, \$17.28/hr
Holtz, Aidan M, construction intern, \$20.39/hr
Holtzclaw, Charles R, maintenance worker, \$39,679
Homan, Jeffrey K, maintenance crew leader, \$51,984
Honerkamp, Chad L, sr tr signal & lighting tech, \$53,983
Honerkamp, Tyler J, senior highway designer, \$73,844
Honeycutt, Dirk R, traffic specialist, \$54,664
Honich, Thomas R, traffic liaison engineer, \$100,652
Honse, Zachary Q, senior materials inspector, \$73,844
Hood, Douglas J, asst financial servcs director, \$123,265
Hood, Nicole A, state hwy safety & traffic engr, \$131,985
Hooper, Alan D, maint superintendent, \$71,642
Hopke, Jefferson W, senior maintenance worker, \$46,282
Hopkins, Christopher G, maintenance worker, \$39,679
Hopkins, Christopher L, maintenance worker, \$41,266
Hopkins, Matthew S, sr construction inspector, \$73,844
Hopper, Coby W, maintenance crew leader, \$49,984
Hopper, Matthew L, maintenance worker, \$41,266
Horan, Joseph F, senior field acquisition tech, \$55,123
Horn, Jeremy N, senior maintenance worker, \$46,282
Horn, Linda S, communications director, \$126,908
Horn, Sara E, intermediate auditor, \$52,755
Horstman, Steven P, senior traffic technician, \$47,114
Horstmann, Gary O, equipment technician-tpt, \$27.03/hr
Horvath, Ryan R, senior highway designer, \$73,844
Hosey, Jennifer J, sr research analyst, \$73,844
Hoskins, Randall S, standards specialist, \$74,508
Hoskins, Ryan W, senior maintenance worker, \$46,282
Houart, Tony W, senior maintenance worker, \$46,282
House, Lowell C, senior maintenance worker, \$50,215
Hovis, Austyn W, intermediate maintenance wrkr, \$42,853
Howard, Carla J, engineering prof-tpt/spd, \$32.20/hr
Howard, Charles A, sr info systems technologist, \$59,086
Howard, Charles W, maintenance worker, \$39,679
Howard, Jerry L, maintenance crew leader, \$49,984
Howard, Rafiq P, bridge maintenance worker, \$44,568
Howard, Teresa S, senior highway designer, \$73,844
Howe, Kaden P, intermediate maintenance wrkr, \$42,853
Howell, Brett C, maintenance worker, \$39,679
Howell, James A, senior maintenance worker, \$47,259
Howell, James N, assistant to the resident engl, \$89,868
Howell, Richard K, senior maintenance worker, \$46,282
Hower, Christopher C, senior maintenance worker, \$46,282
Hoyer, Darrell J, maintenance crew leader, \$55,123
Hoza, Andrew J, sr r/w specialist, \$59,086
Hribar, James B, maintenance worker, \$39,679
Hubbard, Candice M, senior general services techni, \$43,826
Hubbard, Christopher A, motor carrier services direct, \$131,985
Hubbard, Isaiah A, sr construction technician, \$47,114
Hubble, Douglas S, senior facility operations spe, \$50,883
Hubbs, Melissa A, sr hr specialist, \$34.45/hr
Huber, James W, asst maintenance supervisor, \$59,533
Hubert, Blaine M, investigator, \$50,883
Huchteman, Kris A, senior maintenance worker, \$46,282
Huckabee, Jeremy N, senior maintenance worker, \$46,282
Huddleston, Justin D, maintenance crew leader, \$49,984
Hudgins, Leshia C, maintenance worker, \$41,266
Hudnut, Curtis R, senior maintenance worker, \$46,282
Huff, Ferlin L, senior maintenance worker, \$46,282
Huff, John W, bridge maintenance crew leader, \$56,142
Huff, Kevin W, maintenance worker, \$39,679
Huff, Robert L, senior maintenance worker, \$46,282
Huff, Shannon D, maintenance crew leader, \$49,984
Hufferd, Larry S, senior maintenance worker, \$48,133
Huffman, Deborah J, district design engineer, \$112,730
Huffner, Brian L, asst maintenance supervisor, \$61,914
Hugenberg, Aaron B, district bridge engineer, \$100,652
Hughes, Brenton W, senior maintenance worker, \$46,282
Hughes, Matthew L, maintenance crew leader, \$55,123
Hughes, Troy E, administrator of railroads, \$112,730
Hulbert, Stephen L, br inspection crew supervisor, \$71,642
Hulet, Brian S, maintenance crew leader, \$49,984
Hulett, Michael D, maintenance crew leader, \$50,868
Hulmes, Maria E, maintenance crew leader, \$53,163
Humbryd, Aaron D, senior maintenance worker, \$46,282
Humphrey, Arlis D, maintenance crew leader, \$55,123
Humphrey, Beth A, asst bridge maintenance superv, \$60,461
Humphrey, Jawan A, intermediate maintenance wrkr, \$42,853
Humphrey, Terry L, maintenance crew leader, \$49,984
Hunley, Travis W, intermediate maintenance wrkr, \$42,853
Hunolt, Robert J, maintenance supervisor, \$63,966
Hunt, Brian L, sr construction technician, \$47,114
Hunt, Nathan P, maint superintendent, \$71,642
Hunt, Sarah N, intermediate maintenance wrkr, \$44,568
Hunter, Chance L, senior maintenance worker, \$46,282
Hunter, Cody D, maintenance worker, \$39,679
Hunter, Jacob A, senior maintenance worker, \$46,282
Hunter, Larry J, senior equipment technician, \$58,366
Hunter, Wesley R, senior maintenance worker, \$46,282
Huntley, Ryan D, intermediate maintenance wrkr, \$42,853
Huntsman, Andrew I, maintenance crew leader, \$49,984
Hunziger, Edward R, maintenance crew leader, \$54,978
Hurley, Christopher L, maintenance worker, \$39,679
Huskey, Mitchell R, sr construction inspector, \$73,844
Huskey, Tim A, maint superintendent, \$71,642

Hutcheson, Alexis M, associate counsel, \$81,993
 Hutcheson, Erin J, sr govt relations specialist, \$59,086
 Hutchison, Leslie B, intermediate maintenance wrkr, \$42,853
 Huwar, Debra S, sr administrative technician, \$43,826
 Hyatt, Brian K, senior safety specialist, \$69,733
 Hyde, Nicholas D, maintenance worker, \$39,679
 Hyde, Richard A, maintenance supervisor, \$63,966
 Hyder, Anthony J, senior equipment technician, \$55,208
 Hynes, Rachelle K, sr r/w specialist, \$71,642
 Ihsan, Adel, materials inspector, \$63,310
 Ike, Raphael E, engineering technician intern, \$16.89/hr
 Ikenberry, Taylor J, senior maintenance worker, \$46,282
 Iles, Brian K, resident engineer, \$100,652
 Ilgenfritz, Matthew, maintenance supervisor, \$63,966
 Inglis, Daniel J, maintenance worker, \$39,679
 Inghlish, Charles L, maintenance crew leader, \$55,123
 Ingram, Logan B, construction inspector, \$63,310
 Ingrim, Eric V, sr construction technician, \$55,123
 Inman, Douglas S, maintenance supervisor, \$63,966
 Inman, Shannon W, senior materials inspector, \$73,844
 Intaratip, Ploisongsang, senior traffic studies special, \$73,844
 Ipeck, Randall W, assistant maintenance liaison, \$74,118
 Irizarry Rivera, Cesar A, senior maintenance worker, \$47,259
 Irvin, Derek K, maintenance worker, \$39,679
 Irvin, Derik M, maintenance worker, \$39,679
 Irvin, Jessica K, senior customer service rep, \$40,392
 Ivey, Ryan D, intermediate maintenance wrkr, \$42,853
 Ivie, Danny R, senior maintenance worker, \$47,259
 Ivy, Luke H, design intern, \$21.91/hr
 Ivy, Susan E, transp project designer, \$89,868
 Jackson, Artemus J, maintenance crew leader, \$53,163
 Jackson, Bryan E, sr trns enfrcemnt investigator, \$52,755
 Jackson, Colin, asst maintenance supervisor, \$59,533
 Jackson, Cory M, sr construction technician, \$47,114
 Jackson, Edward L, motor assistance shift supr, \$59,533
 Jackson, Jeremy W, maint superintendent, \$71,642
 Jackson, Jerod T, senior maintenance worker, \$46,282
 Jackson, Robert L, bridge maintenance crew leader, \$56,142
 Jacobs, Alicia D, senior financial services tech, \$43,826
 Jacobs, Daniel M, int bridge maintenance worker, \$46,282
 Jacobs, Mary A, div adminl support supervisor, \$59,533
 Jaegers, Kevin A, structural specialist, \$59,533
 Jahnsen, Gary D, sr transportation planner, \$61,121
 Jamerson, James T, maintenance worker, \$39,679
 James, Andrew R, sr r/w specialist, \$59,086
 James, Cassandra A, construction inspector, \$50,883
 James, Christopher A, senior equipment technician, \$59,533
 James, Christopher M, inter const inspector, \$64,576
 James, Danny R, maintenance supervisor, \$63,966
 James, Dwayne E, senior maintenance worker, \$47,457
 James, Kevin C, assistant district engineer, \$120,865
 James, Logan P, maintenance worker, \$39,679
 James, Mathew L, maintenance worker, \$39,679
 James, Nathaniel, maintenance crew leader, \$51,984
 James, Spencer T, senior maintenance worker, \$46,282
 Jamason, Stephen C, maintenance worker, \$39,679
 Jamison, Kristine A, information systems supervisor, \$89,868
 Janssens, Albert L, sr construction inspector, \$73,844
 Janssens, Samuel A, maintenance worker, \$41,266
 Jansson, Matthew N, project director, \$112,730
 Jany, Robert J, transp project designer, \$89,868
 Jardieu, Katherine, sr transportation planner, \$61,121
 Jasim, Zainab T, sr civil rights specialist, \$59,086
 Jasper, James L, construction technician, \$39,679
 Jasumback, Brian D, maintenance crew leader, \$49,984
 Jedlicka, John J, inter highway designer, \$68,374
 Jefferson, Courtney G, asst maintenance supervisor, \$61,914
 Jeffries, Amity R, sr system management specialis, \$65,364
 Jeffries, Gerri L, communications manager, \$80,239
 Jenkins, Dustin R, maintenance supervisor, \$63,966
 Jenkins, Hunter D, maintenance worker, \$41,266
 Jenkins, Jared E, maintenance worker, \$39,679
 Jenkins, Keith J, senior maintenance worker, \$47,259
 Jenkins, Nicholas J, senior maintenance worker, \$46,282
 Jennings, Cody R, maintenance supervisor, \$63,966
 Jennings, Keith A, int data report analyst, \$52,755
 Jennings, Nathan L, senior maintenance worker, \$46,282
 Jernigan, Jerrod B, asst district bridge engineer, \$79,752
 Jessen, Matthew J, construction inspector, \$63,310
 Jimenez, Jayden M, inter const inspector, \$68,374
 Joedicke, Lawrence A, facility operations supervisor, \$63,966
 Joens, Jeffery S, senior materials specialist, \$73,844
 Johannsen, William R, senior maintenance worker, \$46,282
 Johner, Thomas J, senior maintenance worker, \$22.25/hr
 Johns, Billy L, asst maintenance supervisor, \$59,533
 Johnson, Brian K, maintenance worker, \$41,266
 Johnson, Casey S, maintenance crew leader, \$49,984
 Johnson, Colten M, construction inspector, \$63,310
 Johnson, Darrin W, senior equipment technician, \$55,208
 Johnson, David T, senior maintenance worker, \$46,282
 Johnson, Duane N, senior maintenance worker, \$47,259
 Johnson, Elmer D, senior equipment technician, \$55,208
 Johnson, Gary R, senior field acquisition techn, \$47,114
 Johnson, Jacob A, senior maintenance worker, \$46,282
 Johnson, Jacob B, intermediate maintenance wrkr, \$42,853
 Johnson, Jacob M, materials inspector, \$63,310
 Johnson, Jay F, maintenance supervisor, \$66,525
 Johnson, Jermy, inter materials inspector, \$68,374
 Johnson, Jessica L, intermediate maintenance wrkr, \$42,853
 Johnson, Kristy L, human resources manager, \$80,239
 Johnson, Larry D, maintenance crew leader, \$49,984
 Johnson, Larry D, maintenance worker-tpt, \$25.79/hr
 Johnson, Larry T, maint superintendent, \$71,642
 Johnson, Marcia N, communications manager, \$80,239
 Johnson, Michael T, maintenance crew leader, \$51,119
 Johnson, Randy L, traffic center manager, \$112,730
 Johnson, Sara M, sr construction technician, \$55,123
 Johnson, Shannon D, traffic supervisor, \$71,642
 Johnson, Shannon D, maintenance crew leader, \$55,123
 Johnson, Terrell G, intermediate maintenance wrkr, \$42,853
 Johnson, William W, field materials engr, \$86,132
 Johnston, Clayton C, intermediate maintenance wrkr, \$42,853
 Johnston, Robert L, senior maintenance worker, \$47,259
 Johnston, Sonya A, inter const inspector, \$68,374
 Joines, Crystal G, maintenance crew leader, \$51,119
 Jolliff, Logan M, intermediate maintenance wrkr, \$42,853
 Jolly, Krystal, transp planning coordinator, \$80,239
 Jones, Antoine, maintenance worker, \$41,266
 Jones, Billy J, intermediate maintenance wrkr, \$42,853
 Jones, Boone A, maintenance crew leader, \$49,984
 Jones, Brandon L, land surveyor in training, \$50,883
 Jones, Brendan T, maintenance worker, \$41,266
 Jones, Brian J, maintenance crew leader, \$49,984
 Jones, Casey L, maintenance crew leader, \$49,984
 Jones, Christopher W, bridge maintenance worker, \$42,853
 Jones, Daniel R, maintenance crew leader, \$49,984
 Jones, Gary E, senior maintenance worker, \$50,905
 Jones, Jeffrey W, senior maintenance worker, \$47,259
 Jones, John C, senior maintenance worker, \$48,133
 Jones, Joseph A, senior design technician, \$51,119
 Jones, Joshua C, maintenance supervisor, \$63,966
 Jones, Larry D, senior maintenance worker, \$47,259
 Jones, Levi M, sr construction inspector, \$73,844
 Jones, Matthew F, roadside manager, \$54,664
 Jones, Monnie T, senior maintenance worker, \$47,259
 Jones, Phillip M, senior maintenance worker, \$50,283
 Jones, Rickie, senior supply agent, \$46,768
 Jones, Ronald L, senior facility operations spe, \$50,944
 Jones, Sarah B, sr financial services speciali, \$29.39/hr
 Jones, Scott D, hwy safety prog administrator, \$100,652
 Jones, Shawn B, senior maintenance worker, \$46,282
 Jones, Ted, senior maintenance worker, \$46,282
 Jones, Travis N, senior maint operations splct, \$71,642
 Jordan, Anthony G, maintenance worker, \$39,679
 Jordan, Ethan D, intermediate equipment tech, \$47,114
 Jordan, Jody L, sr general services spec, \$65,364
 Jorgensen, Jennifer L, senior executive assistant, \$61,933
 Josey, Prensess E, sr civil rights specialist, \$59,086
 Jost, Steven L, senior equipment technician, \$55,208
 Joyner, Bobby R, maintenance worker, \$39,679
 Judon, Lashawna M, maintenance crew leader, \$53,163
 Juliana, Nathan M, traffic operations supervisor, \$71,642
 Jumper, Paul G, tr signal & lighting technic, \$46,282
 Jurgensmeyer, Grant C, senior financial services tech, \$40,392
 Kaercher, David L, administrative technician-tpt, \$23.00/hr
 Kaiser, Dana L, sr executive asst to the direc, \$59,086
 Kaiser, Eric J, maintenance supervisor, \$63,966
 Kaiser, Jeffrey R, senior maintenance worker, \$48,284
 Kaiser, Stacy M, sr hr specialist, \$71,642
 Kallenbach, Jessica L, human resources specialist, \$50,883
 Kampeter, Jeremy M, constr mangmnt systems adminis, \$89,868
 Karl, Jamie L, maintenance worker, \$39,679
 Karlin, Christopher J, resident engineer, \$100,652
 Karmos, Ekram N, paralegal, \$50,883
 Kash, Randall K, intermediate maintenance wrkr, \$42,853
 Kastning, Joshua J, maintenance worker, \$39,679
 Kates, Aaron N, inter highway designer, \$68,374
 Kauffman, Derek D, senior maintenance worker, \$46,282
 Kauffman, James L, senior maintenance worker, \$47,259
 Kaut, Eric W, sr r/w specialist, \$71,642

Kavanaugh, James M, maintenance crew leader, \$51,984
 Keafer, Mike L, senior maintenance worker, \$46,282
 Keeling, Weston P, senior maintenance worker, \$46,282
 Keen, Lincoln W, asst district constr & mater en, \$89,868
 Keen, Sarah M, traffic intern, \$20.39/hr
 Keena, Paul L, senior equipment technician, \$61,807
 Keeney, Jacob A, maintenance supervisor, \$63,966
 Keim, Matthew F, senior maintenance worker, \$47,519
 Kelemen, John M, senior equipment technician, \$59,533
 Keller, Kevin W, maintenance crew leader, \$49,984
 Keller, Patrick J, senior equipment technician, \$59,533
 Kelley, Austin W, senior equipment technician, \$55,208
 Kelley, Bradley W, sr info systems technologist, \$71,642
 Kelley, Michelle L, senior financial services tech, \$47,259
 Kelley, Richard A, maintenance crew leader, \$49,984
 Kellison-Bailey, Lisa M, sr hr specialist, \$59,086
 Kellner, Shannon M, transportation project mgr, \$100,652
 Kelly, Christopher A, transportation project mgr, \$93,023
 Kelly, Christopher S, communications manager, \$80,239
 Kelly, Jeffrey R, senior maintenance worker, \$46,282
 Kelly, Kevin A, sr environmental spec-ss, \$66,974
 Kelly, Patrick K, senior maintenance worker, \$47,259
 Kelly, Tyler W, intermediate maintenance wrkr, \$42,853
 Kelsey, McKenna A, design intern, \$20.39/hr
 Kelso, Shawn M, sr construction technician, \$47,114
 Kemmett, Douglas S, senior maintenance worker, \$47,259
 Kemna, Aaron C, structural project manager, \$93,023
 Kemna, Darren J, struct dev & support engr, \$112,730
 Kemp, Bradford S, senior maintenance worker, \$46,282
 Kemp, Kevin D, senior maintenance worker, \$46,282
 Kemp, Samuel D, senior maintenance worker, \$49,186
 Kemper, Jonathan, maintenance crew leader, \$51,119
 Kempker, Darren L, senior supply agent, \$44,584
 Kemper, Jane A, executive assistant, \$41,399
 Kemper, Landre J, senior materials technician, \$47,114
 Kemper, Suzette C, project director, \$112,731
 Kendrick, John R, senior maintenance worker, \$46,282
 Kennedy, Michael T, sr info systems technologist, \$65,364
 Kennedy Belts, Keanca B, intermediate maint wrkr, \$44,568
 Kennell, Christopher, construction inspector, \$63,310
 Kenney, Devin T, maintenance worker, \$39,679
 Kennicott, Bethanie K, senior highway designer, \$73,844
 Kenslow, Calvin T, traffic supervisor, \$71,642
 Kerkmann, Robert F, senior maintenance worker, \$46,282
 Kernodle, Barton E, senior maintenance worker, \$46,282
 Kester, Ethan, maintenance worker, \$39,679
 Ketchum, Joseph C, traffic studies specialist, \$63,310
 Kettler, Cameron L, intermediate maintenance wrkr, \$42,853
 Keune, William T, maintenance worker, \$39,679
 Key, Cody, maintenance supervisor, \$63,966
 Key, Nicholas S, senior maintenance worker, \$46,282
 Keyes, Jenna R, communications manager, \$80,239
 Kidd, Derek R, maintenance worker, \$39,679
 Kidwell, Christopher D, senior highway designer, \$73,844
 Kidwell, Henry C, maintenance crew leader, \$49,984
 Kiefer, Matthew J, mcs program manager, \$80,239
 Kiger, Kolt A, maintenance crew leader, \$51,119
 Kiger, Morgan E, intermediate maintenance wrkr, \$42,853
 Kilkenny, Michael L, maintenance worker, \$39,679
 Killen, Keith A, transportation project mgr, \$100,652
 Killian, Joseph L, sr transportation planner, \$65,364
 Killon, Matthew D, assistant district engineer, \$120,865
 Kimbrough, Brenden P, intermediate maintenance wrkr, \$42,853
 Kinder, Cary, intern financial serv speciali, \$54,954
 Kinder, David L, intermediate maintenance wrkr, \$42,853
 King, Anita M, executive assistant, \$40,392
 King, Chad D, senior maintenance worker, \$48,284
 King, Christine E, maintenance crew leader, \$57,328
 King, Dakota W, senior maintenance worker, \$46,282
 King, David A, senior maintenance worker, \$46,282
 King, Ethan M, intermediate maintenance wrkr, \$42,853
 King, Giles W, maintenance crew leader, \$51,119
 King, Jason W, maintenance crew leader, \$49,984
 King, John W, maintenance crew leader, \$49,984
 King, Nathan G, sr construction inspector, \$73,844
 King, Robert W, intermediate maintenance wrkr, \$44,568
 King, Ryan W, general laborer, \$33,914
 King, Sylvester, senior maintenance worker, \$46,282
 King, Todd N, maintenance crew leader, \$52,853
 Kingery, Richard J, construction intern, \$20.39/hr
 Kirchner, Tyler C, employee development specialist, \$50,883
 Kirkley, Matthew T, bridge maintenance worker, \$42,853
 Kirkman, Lanie N, traffic studies specialist, \$63,310
 Kirkpatrick, Craig S, intermediate maintenance wrkr, \$42,853
 Kirkweg, Bryan J, auditor, \$55,208
 Kirtlink, Jack L, senior maintenance worker, \$46,282
 Kish, Robert A, maintenance crew leader, \$55,123
 Kistler, Matthew G, interned geotechnical specia, \$68,374
 Kitsmiller, James T, intermediate maintenance wrkr, \$42,853
 Klapp, Joseph C, maintenance worker, \$39,679
 Klasing, Brian J, senior maintenance worker, \$46,282
 Kleffner, Brian J, tr signal & lighting technic, \$46,282
 Kleffner, Douglas R, maintenance crew leader, \$52,125
 Kleffner, Leann G, mcs system & training analyst, \$50,883
 Klein, Ginger S, senior financial services tech, \$40,392
 Klein, Russell N, sr construction inspector, \$73,844
 Klein, Tyson F, senior equipment technician, \$53,983
 Kleindienst, Grant R, senior maintenance worker, \$46,282
 Kleinschmit, Sarah K, asst state co & ma engineer, \$120,865
 Kleinsorge, Michael D, maintenance worker, \$39,679
 Kliethermes, Carol S, admin professional-tpt, \$32.04/hr
 Kliethermes, Jill M, inter benefits specialist, \$53,709
 Kliethermes, Laurissa A, bridge inventory analyst, \$47,114
 Kliethermes, Ryan J, senior maintenance worker, \$47,259
 Kling, Marisa J, motor carrier compliance supvr, \$63,966
 Kloepfel, Shelley J, senior supply agent, \$49,241
 Kloepfing, Jacob T, sr construction inspector, \$73,844
 Kluck, Trenton B, maintenance worker, \$39,679
 Knackstedt, Seth A, maintenance crew leader, \$49,984
 Knapp, Christopher S, transportation project mgr, \$100,652
 Knecht, Joshua S, traffic intern, \$20.39/hr
 Kneib, Ryan M, asst district constr & mater en, \$89,868
 Knerer, Caleb J, sr environmental spec-ss, \$65,364
 Knierim, Darrell S, sr transportation planner, \$65,364
 Knight, Nikki R, construction inspector, \$63,310
 Knobloch, Ronald, sr construction technician, \$49,340
 Knott, Austin P, construction inspector, \$63,310
 Knox, James L, maintenance worker, \$41,266
 Koch, Brad W, senior maintenance worker, \$47,259
 Koch, Daniel L, senior equipment technician, \$59,533
 Koch, Kevin J, engineering prof-tpt/sspd, \$31.46/hr
 Koch, Ralph C, maintenance worker, \$39,679
 Koch, Timothy L, maintenance supervisor, \$63,966
 Koehn, Ryan S, intermediate safety specialist, \$64,568
 Koening, Benjamin R, inter const inspector, \$68,374
 Koening, David M, bridge management engineer, \$112,730
 Koening, Robin R, maintenance crew leader, \$55,123
 Koening, Zachary M, inter highway designer, \$68,374
 Koester, Ted S, structural project manager, \$93,023
 Koestner, Gidget J, resident engineer, \$100,652
 Koestner, Russell A, sr info systems technologist, \$71,642
 Koestner, Travis D, state design engineer, \$131,985
 Kogen, Regina, transp project designer, \$89,868
 Kohley, Keith D, intermediate maintenance wrkr, \$42,853
 Kolberg, Harry F, senior maintenance worker, \$46,282
 Kolton, Ryan J, intermediate maintenance wrkr, \$44,568
 Konersmann, Glenn D, transp project designer, \$89,868
 Kopinski, Eric T, project director, \$131,985
 Kopp, Dennis H, senior maintenance worker, \$47,259
 Koppitz, Matthew J, resident engineer, \$100,652
 Korman, Matthew R, maintenance supervisor, \$63,966
 Kovalenko, Pavel M, int tr studies specialist, \$68,374
 Kraemer, Kataryna C, sr traffic studies special-ness, \$73,844
 Kraft, Fredrick J, maintenance supervisor, \$63,966
 Kral, Katherine A, sr motor carrier agent, \$47,114
 Kramer, Preston L, area engineer, \$100,652
 Krapf, Eric F, district design engineer, \$112,730
 Kratky, Jack C, sr construction inspector, \$73,844
 Kratzer, Nicholas J, maintenance crew leader, \$49,984
 Kraus, Jennifer L, senior chemist, \$71,642
 Kreisel, Melissa N, assistant right of way manager, \$80,239
 Kremer, Cindy L, senior highway designer, \$73,844
 Kremer, Jordan S, inter structural designer, \$68,374
 Kreutz, Scott M, sr info systems technologist, \$59,998
 Kribbas, Brian E, senior equipment technician, \$53,983
 Krimmel, Sandra L, senior financial services tech, \$43,826
 Kroedinger, Steven S, asst maintenance supervisor, \$59,533
 Kroner, Jeffery W, resident engineer, \$100,652
 Krussell, Glenn W, senior maintenance worker, \$47,259
 Krull, Phillip A, maintenance supervisor, \$63,966
 Krumm, Jeffrey R, design technician, \$39,679
 Kruse, Nicholas J, tr signal & lighting technic, \$46,282
 Kuecker, Christopher P, senior maintenance worker, \$46,282
 Kuhlman, John L, senior traffic specialist, \$63,966
 Kuk, Kenneth M, maintenance crew leader, \$49,984
 Kula, Ross E, senior equipment technician, \$53,983
 Kulenkamp, Levi J, maintenance worker, \$39,679
 Kullorn, Travis M, maintenance worker, \$41,266
 Kumburg, Justin J, maintenance crew leader, \$49,984
 Kuntz, Lisa L, transportation project mgr, \$100,652

Kusilek, Shannon D, district design engineer, \$112,730
 Lackman, Jason T, asst maintenance supervisor, \$59,533
 Lackman, Matthew J, sr traffic studies special-nss, \$73,844
 Lacubbert, Gabriel S, int bridge maintenance worker, \$48,133
 Lacy, Daniel W, maintenance supervisor, \$63,966
 Lañave, Aaron, sr construction inspector, \$73,844
 Lafoon, Sam J, engineering tech-tp/ssp/d, \$23.54/hr
 Lage, Robert A, maintenance worker, \$39,679
 Lagos, Federico, senior traffic specialist, \$58,361
 Lair, Gary J, sr railroad safety inspector, \$63,966
 Lake, Kyle T, senior maintenance worker, \$46,282
 Laks, Michael J, sr tr signal & lighting tech, \$63,966
 Lal, Nilesh R, geotechnical engineer, \$86,132
 Lalumondiere, Shawn B, maintenance supervisor, \$63,966
 Lamar, Dwayne A, senior maintenance worker, \$47,259
 Lamartina, Anna M, design intern, \$20.39/hr
 Lamb, Steven T, senior maintenance worker, \$46,282
 Lamberson, Haley E, transportation planner, \$50,883
 Lamberson, Julie R, senior chemist, \$71,642
 Lambert, Brian P, maintenance supervisor, \$63,966
 Lambert, Nicholas R, maintenance supervisor, \$63,966
 Lambertson, Marty R, maintenance worker-tp, \$20.38/hr
 Lambeth, Douglas E, senior maintenance worker, \$46,282
 Lamons, Gerald D, senior maintenance worker, \$47,259
 Lamons, Holden D, senior traffic studies special, \$73,844
 Lancaster, Nancy M, senior general services techni, \$47,577
 Lance, Jason D, senior maintenance worker, \$47,259
 Land, James E, maintenance crew leader, \$49,984
 Landes, Mitchell E, asst maintenance supervisor, \$59,533
 Landon, David R, maintenance worker, \$41,266
 Lane, Allen C, general services manager, \$80,239
 Lane, Karen R, assistant to the resident eng, \$89,868
 Lang, Judy A, administrative technician, \$38,704
 Lange, Brian D, resident engineer, \$100,652
 Lanie, Kenneth R, maintenance crew leader, \$49,984
 Lanpher, Patrick S, senior maintenance worker, \$46,282
 Lansdown, Kyle J, senior maintenance worker, \$46,282
 Laplante, John C, maintenance supervisor, \$66,525
 Lappe, Jeffery P, senior traffic specialist, \$63,966
 Lara, Rojelio A, maintenance crew leader, \$51,984
 Largent, Jarrad L, maintenance worker, \$39,679
 Larimore, Cameron, construction intern, \$20.39/hr
 Larimore, Kimberly A, human resources administrator, \$100,652
 Larimore, Michael D, lead info systems technologist, \$80,239
 Larimore, Russell L, maintenance worker, \$39,679
 Larson, Edward A, senior maintenance worker, \$46,282
 Lashley, Hannah R, inter highway designer, \$68,374
 Laslie, Jeffery C, senior maintenance worker, \$46,282
 Lauer, Micah E, maintenance supervisor, \$63,966
 Laughlin, James M, off-system plans reviewer, \$73,844
 Lavacot, Matthew F, sr construction technician, \$47,114
 Law, Jacob C, senior highway designer, \$73,844
 Lawmaster, Sheldon R, maintenance worker, \$39,679
 Lawrence, James L, senior maintenance worker, \$47,259
 Lawrence, Jeffrey M, intermediate maintenance wrkr, \$42,853
 Lawrence, Melinda A, sr risk mgmt specialist, \$59,086
 Lawson, Donielle M, sr hr specialist, \$71,642
 Laxton, Charles L, senior maintenance worker, \$46,282
 Lay, Clien O, intermediate maintenance wrkr, \$42,853
 Laycook, Robert D, senior maintenance worker, \$46,282
 Layman, Rodney C, inter const inspector, \$68,374
 Leader, Travis R, maintenance supervisor, \$63,966
 Leaf, Timothy D, structural project manager, \$93,023
 Leake, Craig S, maintenance supervisor, \$63,966
 Leary, Gregory G, railroad projects manager, \$89,868
 Leary, Roberta A, human resources technician, \$37,441
 Leaton, Robert A, maintenance crew leader, \$49,984
 Leavell, Andrew R, intermediate maintenance wrkr, \$42,853
 Lechenette, Morgan D, maintenance worker, \$39,679
 Lecure, Kara L, intern multimodal oper special, \$54,954
 Ledgerwood, David R, sr bridge maintenance worker, \$50,404
 Ledgerwood, William D, maintenance supervisor, \$63,966
 Lee, Charles L, maintenance worker, \$41,266
 Lee, Daniel J, construction intern, \$21.91/hr
 Lee, Isaac, info systems technologist, \$50,883
 Lee, Keith E, senior traffic technician-nss, \$51,119
 Lee, Kevin A, senior equipment technician, \$59,533
 Lee, Madeline, safety & emergency mgmt intern, \$18.35/hr
 Lee, Marri L, office assistant, \$33,914
 Lee, Thomas E, intermediate maintenance wrkr, \$44,568
 Lee, Timothy A, sr construction technician, \$55,123
 Lee, Tina L, communications specialist, \$50,883
 Lee, Tony D, senior maintenance worker, \$48,133
 Lee, Zachary R, sr construction inspector, \$73,844
 Leeker, Joshua M, sr construction inspector, \$73,844
 Leeper, Trevor W, maintenance supervisor, \$63,966
 Lefebvre, Sara S, executive assistant, \$41,399
 Lefholz, Martin P, sr tr signal & lighting tech, \$63,966
 Leggett, Duke M, standards specialist, \$73,844
 Legrand, Larry J, intermediate maintenance wrkr, \$42,853
 Lehde, Tyler J, transportation planner, \$51,856
 Lehenbauer, Bobby J, senior maintenance worker, \$46,282
 Lehmann, Robert D, maintenance crew leader, \$55,123
 Leibke, Jeffrey L, maintenance supervisor, \$63,966
 Leicher, David O, maintenance crew leader, \$55,123
 Leighton, Benjamin M, maintenance worker, \$39,679
 Leingang, Elizabeth C, senior highway designer, \$73,844
 Leiss, Frankie, sr administrative technician, \$40,392
 Lemka, Justin J, intermediate maintenance wrkr, \$44,568
 Lemley, Benjamin J, sr tr signal & lighting tech, \$58,361
 Lemmon, Joe D, maintenance supervisor, \$63,966
 Lemon, Stephanie A, senior materials inspector, \$73,844
 Lemons, Kevin L, senior maintenance worker, \$47,259
 Leonard, David R, senior maintenance worker, \$47,259
 LePage, Kyle D, administrator of aviation, \$112,730
 Lepert, Tonya D, sr trns enfrcemnt investigator, \$53,709
 Leporte, John P, sr info systems technologist, \$59,086
 Lepper, Bradley C, sr facility operations crew wo, \$43,826
 Lepper, Derek F, district bridge engineer, \$100,652
 Lesmeister, Robert E, senior maintenance worker, \$46,282
 Lester, Gregory S, maintenance supervisor, \$63,966
 Leuthauer, Darrin L, motorist assistance operator, \$43,624
 Lewandowski, Nicholas G, transp project designer, \$89,868
 Lewellen, Dennie M, intermediate maintenance wrkr, \$42,853
 Lewis, Christian A, general laborer, \$33,914
 Lewis, Christopher C, intermediate maintenance wrkr, \$42,853
 Lewis, Clinton F, senior equipment technician, \$59,533
 Lewis, Jerod L, maintenance crew leader, \$49,984
 Lewis, Jerry L, sr construction inspector, \$73,844
 Lewis, John C, resident engineer, \$100,652
 Lewis, Lawrence W, maintenance crew leader, \$55,123
 Lewis, Marc E, traffic center manager, \$112,730
 Lewis, Nicholas C, maintenance worker, \$39,679
 Lewis, Ryan A, intermediate maintenance wrkr, \$42,853
 Lewis, William A, equipment technician superviso, \$63,966
 Libbert, Rebecca L, int motor carrier agent, \$40,392
 Libbert, Ryan J, transportation project mgr, \$93,023
 Libbert, Trevor L, materials testing specialist, \$55,208
 Libby, Michael D, senior maintenance worker, \$47,259
 Licklider, Christopher B, maintenance crew leader, \$51,119
 Liebhart, David J, sr construction inspector, \$73,844
 Lightfoot, John C, senior maintenance worker, \$46,282
 Lightfoot, Joseph E, senior maintenance worker, \$46,282
 Lightfoot, Kyle E, senior maintenance worker, \$46,282
 Ligans, Christopher T, sr/rw specialist, \$62,230
 Ligenberg, Elizabeth K, construction inspector, \$63,310
 Liles, Martin W, district engineer, \$131,985
 Limbaugh, Steve B, senior maintenance worker, \$47,457
 Linam, Lewis A, senior maintenance worker, \$47,259
 Lincoln, Martin D, resident engineer, \$100,652
 Lindquist, Jonah S, construction technician, \$39,679
 Lindquist, Kody D, senior maintenance worker, \$46,282
 Lindsay, Ernest E, sr tr signal & lighting tech, \$53,983
 Lindsay, Scottie D, intermediate maintenance wrkr, \$42,853
 Lindsay, Tyler R, structural project manager, \$93,023
 Lingle, James M, maintenance worker, \$39,679
 Linhart, Robert W, maintenance crew leader, \$50,868
 Link, Dylan C, sr construction inspector, \$73,844
 Lintner, Seth R, intermediate maintenance wrkr, \$42,853
 Linville, Katherine M, highway designer, \$63,310
 Little, Kirsty A, district utilities manager, \$80,239
 Littleton, Ryan M, senior maintenance worker, \$47,259
 Litzau, Michael J, sr construction inspector, \$73,844
 Livingston, Deron S, maintenance supervisor, \$63,966
 Lockard, Robert E, senior maintenance worker, \$48,349
 Locke, Tabitha S, area engineer, \$93,023
 Lockett, Steven H, engineering prof-tp/ssp/d, \$33.88/hr
 Loehr, Evan S, construction intern, \$20.39/hr
 Loesing, Mark E, senior maintenance worker, \$46,282
 Loesing, Travis J, senior maintenance worker, \$46,282
 Loftin, Travis L, intermediate maintenance wrkr, \$42,853
 Loftis, Dominic R, maintenance intern, \$21.91/hr
 Lohman, Tonya R, district maintenance engineer, \$112,730
 Lohman, Zane M, traffic intern, \$20.39/hr
 Lohsandt, James R, engineering prof-tp/ssp/d, \$32.20/hr
 Lollar, Clayton F, maintenance crew leader, \$49,984
 Lombeida, Andres F, senior maintenance worker, \$46,673
 Londre, Tristan G, inter construction tech, \$42,853
 Long, Jacob D, maintenance crew leader, \$49,984
 Long, James A, senior facility operations spe, \$50,944

Long, Jeffery D, senior maintenance worker, \$47,259
 Long, Keith E, maintenance supervisor, \$63,966
 Long, Sarah E, sr transportation planner, \$59,086
 Long, William L, senior maintenance worker, \$47,259
 Longoria, Maria, senior highway designer, \$73,844
 Loomis, Bruce L, maintenance crew leader, \$51,119
 Loomis, Kelly R, senior maintenance worker, \$47,259
 Looten, Kevin P, senior maintenance worker, \$46,282
 Lootens, Joyce A, office assistant-tp, \$18,91/hr
 Lopez, Sergio, senior maintenance worker, \$46,282
 Lopez, Zoe K, intern financial serv speciali, \$52,755
 Lord, Bryan J, senior maintenance worker, \$46,282
 Lorigan, Michael A, senior maintenance worker, \$47,259
 Lornson, Jordan M, senior equipment technician, \$55,208
 Loudermilk, Bryan D, sr trns enfcimnt investigator, \$52,755
 Loughridge, Lucas R, senior facility operations spc, \$59,533
 Louis, Robert D, senior maintenance worker, \$46,282
 Love, Cody L, maintenance worker, \$39,679
 Love, Michael J, maintenance supervisor, \$66,525
 Lowe, Cecil J, general laborer, \$33,914
 Lowe, Emily R, construction intern, \$21,91/hr
 Lowrance, Todd W, maintenance supervisor, \$63,966
 Loyd, Brandon T, maintenance worker, \$39,679
 Lucas, Mario A, maintenance crew leader, \$51,984
 Luck, Roderick E, inter structural technician, \$44,023
 Ludens, Steven H, maintenance crew leader, \$57,328
 Ludiker, Allan J, project director, \$112,730
 Ludwick, Gary L, asst maintenance supervisor, \$61,914
 Ludwig, Daniel F, senior equipment technician, \$55,208
 Luebbering, Caitlin, right of way technician, \$35,949
 Luebbering, Geoffrey B, financial services coordinator, \$73,208
 Luebbering, Julie A, senior general services techni, \$45,147
 Luebber, Heather M, commrcial mtr vehicle prog mgr, \$69,473
 Luecke, Andrew P, senior maintenance worker, \$46,282
 Luecke, Brook E, employee benefits manager, \$80,239
 Lueckenhoff, Jason H, lead info systems technologist, \$66,974
 Lueckenoth, Janel E, financial services adminstrat, \$100,652
 Lueckenoth, Ronald L, maintenance worker, \$39,679
 Lueckenotto, Pamela S, mc investigations spec, \$71,642
 Lule, Francisco C, senior maintenance worker, \$47,259
 Lunatto, Mark L, maintenance crew leader, \$53,163
 Lund, Darrin G, senior equipment technician, \$59,533
 Lund, Trey B, sr construction technician, \$47,114
 Lunn, Gary B, intermediate maintenance wrkr, \$42,853
 Lunsford, Darin M, maintenance crew leader, \$55,123
 Lunsford, Luke D, maintenance worker, \$39,679
 Lunsford, Marshall L, intermediate maintenance wrkr, \$42,853
 Lurtz, Nicholas E, bridge maintenance supervisor, \$67,910
 Lutgen, William J, bridge maintenance supervisor, \$67,910
 Luther, John W, senior maintenance worker, \$46,282
 Luttrell, Gari L, senior paralegal, \$71,642
 Luttrell, Jason D, senior maintenance worker, \$47,259
 Lutz, Glen M, senior maintenance worker, \$47,259
 Lutz, Toby E, senior maintenance worker, \$46,282
 Lybarger, Kellie S, maintenance worker, \$39,679
 Lyczak, Grace Y, int info systems technologist, \$52,755
 Lyford, Jason D, maintenance crew leader, \$49,984
 Lynch, Jesse D, intermediate maintenance wrkr, \$42,853
 Lynch, Scotty R, senior maintenance worker, \$46,282
 Lyon, Gregory T, senior maintenance worker, \$47,259
 Lyon, Richard O, senior equipment technician, \$59,533
 Lyston, Gerald C, maintenance crew leader, \$55,123
 Maassen, Leon J, maintenance worker-tp, \$23,62/hr
 Mabery, Eric L, senior maintenance worker, \$47,259
 Mabrey, Kimberly A, senior gis specialist, \$59,086
 Mabury, Ethan C, intermediate maintenance wrkr, \$42,853
 Mace, Adrian A, intermediate maintenance wrkr, \$42,853
 Mace, Travis A, maintenance supervisor, \$63,966
 Mack, Kelvin R, senior materials inspector, \$73,844
 Mackay, Joann B, senior inf systems technician, \$55,123
 Macke, Alicia A, int motor carrier agent, \$40,392
 Maddox, Amanda J, senior maintenance worker, \$46,282
 Maddox, Elliisha N, senior traffic specialist, \$54,664
 Maddox, Hubert R, engineering professional-tp, \$37,29/hr
 Maddox, Julie R, materials technician, \$42,853
 Maddux, Keith M, senior maintenance worker, \$48,284
 Madera, Jose L, intermediate survey technician, \$42,853
 Madrigal, Nabor L, motorist assistance operator, \$47,332
 Magers, Christopher G, senior equipment technician, \$55,208
 Maggard, Chance R, senior maintenance worker, \$46,282
 Magruder, Aaron R, senior equipment technician, \$59,533
 Magruder, Travis J, maintenance worker, \$39,679
 Mahan, Victoria L, sr administrative technician, \$41,399
 Mahurin, Edwin S, sr tr signal & lighting tech, \$53,983
 Mahurin, Kevin D, maintenance worker, \$39,679
 Maize, Collyer W, maintenance worker, \$39,679
 Maize, Matthew C, senior maintenance worker, \$46,282
 Majors, Rocky D, senior equipment technician, \$59,533
 Malcom, Shelby S, intermediate maintenance wrkr, \$42,853
 Maldonado, Alberto, maintenance crew leader, \$49,984
 Maldonado, Alexander C, traffic studies specialist, \$63,310
 Mallicoat, Michael E, maintenance crew leader, \$55,123
 Mallon, Serenity E, construction intern, \$21,91/hr
 Malon, Donna J, sr administrative technician, \$40,392
 Malone, Debra A, certified appraiser, \$72,098
 Malone, Matthew B, sr construction inspector, \$77,606
 Malone, Shana R, senior materials inspector, \$73,844
 Manes, Henry A, maintenance crew leader-tp, \$27,51/hr
 Mangano, Christopher L, sr motor carrier agent, \$47,114
 Manis, James M, sr bridge maintenance worker, \$49,984
 Mankey, Carl D, senior maintenance worker, \$47,259
 Mankin, David L, sr info systems technologist, \$62,611
 Mann, Kyle A, senior maintenance worker, \$46,282
 Mann, Michael T, bridge intern, \$20,39/hr
 Manthey, Jeffrey A, maintenance crew leader, \$49,984
 Manzke, Katelynn R, communications specialist, \$50,883
 Maples, Kathrine N, senior maintenance worker, \$46,282
 Marbough, Michael T, maintenance crew leader, \$49,984
 March, Cory C, maintenance crew leader, \$55,123
 March, Dustin L, maintenance crew leader, \$49,984
 March, Gale E, senior highway designer, \$73,844
 Marino, Sarah E, sr general services spec, \$65,364
 Marion, Michael L, sr tr signal & lighting tech, \$63,966
 Market, Shelby L, executive assistant, \$40,392
 Markham, Steven T, sr construction inspector, \$73,844
 Markiewicz, Andrew R, district land survey manager, \$80,239
 Marler, Christopher J, maintenance supervisor, \$63,966
 Marnell, Catherine M, senior paralegal, \$65,364
 Maroney, Brian L, senior maintenance worker, \$46,282
 Marriott, Michael W, area engineer, \$93,023
 Marsden, Magdalena K, administrative technician, \$42,061
 Marsden, Rhonda L, maintenance crew leader, \$52,667
 Marshall, Kate M, senior bridge inspector, \$73,844
 Marshall, Kristina L, senior maintenance worker, \$47,259
 Marshall, Robert S, environmental chemist, \$73,208
 Martens, Rochelle A, dist final plans & rep proc, \$50,883
 Martens, Ryan P, intermediate maintenance wrkr, \$44,568
 Martin, Anthony R, senior maintenance worker, \$47,457
 Martin, Christie R, senior auditor, \$71,642
 Martin, Cindy L, senior traffic specialist, \$54,664
 Martin, Douglas C, senior maintenance worker, \$47,259
 Martin, Erin N, financial services manager, \$80,239
 Martin, Glenn R, inter const inspector, \$68,374
 Martin, Jared W, sr financial services speciali, \$67,764
 Martin, Jimmie D, senior maintenance worker, \$47,259
 Martin, Joseph A, senior maintenance worker, \$48,349
 Martin, Lawrence D, senior maintenance worker, \$46,282
 Martin, Ryan W, estimate & review engineer, \$89,868
 Martin, Teresa C, senior financial services tech, \$45,147
 Martin, Tyler R, tr signal & lighting technic, \$46,282
 Martin, William J, senior maintenance worker, \$46,282
 Martinez, Alejandro, traffic operations engineer, \$89,868
 Martinez, Josue, inter construction tech, \$42,853
 Martinez, Robert P, sr construction technician, \$47,114
 Marzucco, Anthony C, sr construction inspector, \$73,844
 Mason, Joseph S, bridge maintenance supervisor, \$65,298
 Mason, Joshua E, bridge maintenance worker, \$42,853
 Mason, Robert H, senior auditor, \$71,642
 Massey, Adam L, maintenance worker, \$39,679
 Massey, Corey J, inter materials inspector, \$68,374
 Massey, David R, senior maintenance worker, \$47,259
 Massey, Zane M, intermediate maintenance wrkr, \$42,853
 Masten, Paige A, highway designer, \$63,310
 Masters, Aaron M, senior maintenance worker, \$46,282
 Masterson, Pamela K, right of way manager, \$100,652
 Masterson, Zachary W, maintenance worker, \$39,679
 Matchell, Brad A, intermediate maintenance wrkr, \$42,853
 Matherne, John A, sr tr signal & lighting tech, \$53,983
 Mathes, Andrew W, senior maintenance worker, \$46,282
 Mathes, Jamie R, maintenance supervisor, \$63,966
 Mathew, Thankam, transportation project mgr, \$93,023
 Mathews, Jay A, intermediate maintenance wrkr, \$42,853
 Mathews, Kenneth L, senior maintenance worker, \$47,259
 Matthews, David P, maintenance crew leader, \$51,119
 Matthews, Todd W, engineering tech-tp/sspd, \$29,72/hr
 Mattix, Tyler D, sr facility operations crew w, \$43,826
 May, Jason A, maintenance worker, \$39,679
 Mayer, Carl R, bridge maintenance supervisor, \$65,298
 Mayes, Jeffrey D, senior maintenance worker, \$46,282
 Maynard, Micheal D, motorist assistance operator, \$47,332

Mayo, Charles C, senior equipment technician, \$50,984
 Mays, Jeffrey D, maintenance supervisor, \$63,966
 Mays, Zachary B, intermediate maintenance wrkr, \$42,853
 Mazdra, Gary A, roadside manager, \$63,966
 Mc Neal, Barrionna W, int bridge maintenance worker, \$48,133
 McAntire, Dennis A, asst maintenance supervisor, \$61,914
 McBride, Bradford A, senior maintenance worker, \$46,282
 McCabe, Benjamin S, area engineer, \$100,652
 McCaillister, Richard L, intermediate maintenance wrkr, \$42,853
 McCartney, Jacob D, maintenance worker, \$39,679
 McCarty, Samuel L, intermediate maintenance wrkr, \$42,853
 McClain, Brenda N, maintenance crew leader, \$49,984
 McClain, Britt S, engineering prof-tpt/sspd, \$35.29/hr
 McClain, Richard A, maintenance crew leader, \$51,119
 McClanahan, Shawn A, sr tr signal & lighting tech, \$58,361
 McClellan, Stephen E, senior survey technician, \$55,123
 McClood, Nathaniel P, inter const inspector, \$68,374
 McCure, David M, senior maintenance worker, \$47,259
 McClure, Jayden, intermediate maintenance wrkr, \$42,853
 McConnell, Erin J, intermediate maintenance wrkr, \$42,853
 McCoy, Henry L, sr facility operations crew wo, \$47,259
 McCracken, Breeze, multimodal operations speciali, \$50,883
 McCrady, Tanner J, intermediate maintenance wrkr, \$42,853
 McCray, Bruce A, int tr signal & lighting tec, \$50,883
 McCrite, Audrey S, intern financial serv speciali, \$52,755
 McCune, John B, senior maintenance worker, \$46,282
 McDaniel, David A, traffic specialist, \$50,883
 McDaniel, Gary F, senior equipment technician, \$53,983
 McDiarmid, Jimmy D, engineering professional-tpt, \$43.35/hr
 McDonald, Brett J, intermediate maintenance wrkr, \$44,568
 McDonald, Jacob W, senior maintenance worker, \$46,282
 McDowell, Gregory, maintenance supervisor, \$66,525
 McElhaney, Robert L, senior maintenance worker, \$47,457
 McCadden, Charles E, maintenance supervisor, \$63,966
 McCann, Jerry S, maintenance crew leader, \$49,984
 McFarland, David A, senior maintenance worker, \$46,673
 McFarlin, Brian G, senior maintenance worker, \$46,282
 McGarland, Kevin G, engineering prof-tpt/sspd, \$36.62/hr
 McGaughey, Timothy G, asst maintenance supervisor, \$59,533
 McGeorge, Jenna L, sr financial services speciali, \$61,486
 McGinnis, Dave M, sr construction technician, \$47,114
 McGlaughlin, Brent L, maintenance supervisor, \$63,966
 McGlinn, Marianne M, sr historic preservation speci, \$59,086
 McGlone, Christopher W, maintenance crew leader, \$49,984
 McGlothlin, Kevin L, maintenance crew leader, \$55,123
 McGregor, Lairyn P, sr communications specialist, \$81,993
 McGregor, Sherri L, support services manager, \$80,239
 McIntire, Kody L, senior maintenance worker, \$46,282
 McIntosh, Noah, maintenance worker, \$39,679
 McIntyre, Justin E, senior maintenance worker, \$46,282
 McIntyre, Mark A, senior maintenance worker, \$46,282
 McKean, Laurel A, assistant district engineer, \$120,865
 McKee, Aidan R, maintenance worker, \$39,679
 McKee, Robin D, support services manager, \$80,239
 McKee, Shawn D, senior field acquisition techn, \$55,123
 McKeller, Loretta D, executive assistant, \$41,399
 McKenzie, Tommy L, maintenance crew leader, \$51,119
 McKim, Jonathan M, senior maintenance worker, \$46,282
 McKinley, Stacey A, sr info systems technologist, \$59,086
 McKinney, Randy L, sr construction inspector, \$73,844
 McKnight, David P, maintenance supervisor, \$63,966
 McLain, Mathew J, senior maintenance worker, \$46,282
 McLarry, Gary A, district sfty & hlth mgr, \$80,239
 McLaughlin, Scott W, maintenance supervisor, \$63,966
 McLaughlin, William M, transp project designer, \$89,868
 McLerran, Derek T, senior maintenance worker, \$46,282
 McLerran, Stephanie D, sr environmental spec-ss, \$31.43/hr
 McMahan, Kevin W, maintenance worker, \$39,679
 McMillan, Stacy L, structural liaison engineer, \$100,652
 McMillian, Brian L, maint superintendent, \$71,642
 McMillian, Glenn M, maintenance supervisor, \$66,525
 McMurray, Bree K, sr environmental spec-ss, \$71,642
 McNear, Marion D, senior maintenance worker, \$47,259
 McNeecce, Cody G, maintenance worker, \$39,679
 McNeely, Ronald R, intermediate maintenance wrkr, \$42,853
 McNeill, Stuart R, transportation project mgr, \$93,023
 McNeill, Joseph B, transp project designer, \$89,868
 McPeters, Westly P, sr construction inspector, \$73,844
 McQuay, Juanita, senior paralegal, \$59,086
 McQueen, David E, senior maintenance worker, \$47,259
 McRae, Adam S, senior materials inspector, \$73,844
 Meador, Matthew L, intermediate maintenance wrkr, \$42,853
 Means, Ross L, maintenance crew leader, \$51,119
 Mebruer, Cassandra, senior human resources technic, \$40,392
 Meder, Abby M, sr trns enfrcemnt investigator, \$52,755
 Medley, Christopher R, traffic supervisor, \$71,642
 Medley, Shay H, human resources manager, \$80,239
 Medlin, Glynn J, dist information systm manager, \$80,239
 Medsker, Donald B, maintenance crew leader, \$51,119
 Meinhardt, Michael T, asst maintenance supervisor, \$59,533
 Meinkoth, Michael C, historic preservation manager, \$89,868
 Meisenheimer, Tara L, claims administration mgr, \$80,239
 Meissen, Matthew C, senior maintenance worker, \$46,282
 Meister, Eric F, lead info systems technologist, \$80,239
 Melegrito, Joella R, construction intern, \$20.39/hr
 Melendez, Hector M, investigator, \$50,883
 Meller, Cyrus B, transp project designer, \$89,868
 Melton, Anthony D, senior maintenance worker, \$46,282
 Melton, David L, senior maintenance worker, \$46,282
 Melton, Scotty D, senior safety specialist, \$69,733
 Mendenhall, Wesley G, senior maintenance worker, \$46,282
 Mendoza, Elaine L, auditor, \$50,883
 Meneely, Tammy K, sr administrative technician, \$45,544
 Menees, Brendan M, maintenance worker, \$41,266
 Menz, Christopher P, int tr signal & lighting tec, \$50,883
 Menz, Corey A, maintenance crew leader, \$51,119
 Merritt, Cindy L, senior highway designer, \$73,844
 Merritt, Robert L, bridge maintenance supervisor, \$65,298
 Merryman, Brent, land surveyor, \$58,361
 Metelski, Ashley N, int communications specialist, \$54,664
 Mettlach, Patrick J, senior maintenance worker, \$47,259
 Meyer, Andrew L, assistant district engineer, \$120,865
 Meyer, Bradley N, maintenance crew leader-tpt, \$25.15/hr
 Meyer, Brenden R, asst maintenance supervisor, \$59,533
 Meyer, David J, maintenance supervisor, \$63,966
 Meyer, Jason W, senior maintenance worker, \$47,259
 Meyer, Michael J, sr historic preservation speci, \$71,642
 Meyer, Richard K, senior equipment technician, \$59,533
 Meyer, Robert B, int tr studies specialist, \$68,374
 Michel, Walter C, design intern, \$20.39/hr
 Middendorf, Anthony G, sr construction technician, \$55,123
 Middendorf, Cheri M, sr system management specialis, \$71,642
 Middleton, Donald S, sr construction inspector, \$73,844
 Middleton, Michael C, project director, \$112,730
 Middleton, Mikel R, maintenance worker, \$39,679
 Middleton, Nicholas T, inter materials inspector, \$68,374
 Mier, Jacob R, highway designer, \$63,310
 Mikel, Amy, intermediate maintenance worker, \$20.60/hr
 Milbradt, Zachary T, materials inspector, \$63,310
 Miles, James E, maintenance supervisor, \$63,966
 Miles, Jeffrey L, intermediate maintenance wrkr, \$44,568
 Miley, Brian A, asst maintenance supervisor, \$59,533
 Miller, Aimee B, financial services specialist, \$50,883
 Miller, Christopher E, sr info systems technologist, \$65,364
 Miller, Clayton J, senior maintenance worker, \$46,282
 Miller, Curtis A, senior maintenance worker, \$46,282
 Miller, Dawn M, intern pavement specialist, \$68,374
 Miller, Donald E, senior maintenance worker, \$47,259
 Miller, Edward A, maintenance worker, \$39,679
 Miller, Eric D, senior maintenance worker, \$46,282
 Miller, Erica D, maintenance intern, \$21.91/hr
 Miller, Floyd R, maintenance worker, \$39,679
 Miller, Frank O, district planning manager, \$100,652
 Miller, Gary S, senior maintenance worker, \$48,133
 Miller, Glen C, senior maintenance worker, \$48,284
 Miller, Gregg B, maintenance supervisor, \$63,966
 Miller, Jaclyn L, senior highway designer, \$73,844
 Miller, James M, inter const inspector, \$68,374
 Miller, Jeffrey W, equipment technician superviso, \$63,966
 Miller, Jon F, maintenance worker, \$39,679
 Miller, Joshua D, senior maintenance worker, \$46,282
 Miller, Karen S, organizational performance spe, \$80,239
 Miller, Katie M, bridge maintenance worker, \$44,568
 Miller, Kenneth C, maintenance worker, \$41,266
 Miller, Kenneth D, int info systems technologist, \$52,755
 Miller, Marshall D, maintenance crew leader, \$51,119
 Miller, Michael F, senior maintenance worker, \$47,259
 Miller, Miranda J, right of way specialist, \$50,883
 Miller, Nathan L, construction inspector, \$63,310
 Miller, Ray N, motorist assistance operator, \$51,040
 Miller, Robert L, maintenance worker, \$39,679
 Miller, Robert R, maintenance supervisor, \$63,966
 Miller, Rodney G, maintenance crew leader, \$51,119
 Miller, Ryan D, maintenance supervisor, \$63,966
 Miller, Scott D, maintenance crew leader, \$49,984
 Miller, Shiloh Q, intermediate maintenance wrkr, \$42,853
 Miller, Stephen D, district land survey manager, \$80,239
 Miller, Terry A, senior maintenance worker, \$49,186
 Millikan, Morgan L, senior maintenance worker, \$46,282
 Mills, Jody L, support services manager, \$80,239

- Minear, Kevin E, senior highway designer, \$73,844
 Miner, Adam C, intermediate maintenance wrkr, \$42,853
 Miner, Timothy K, transp project designer, \$89,868
 Minnick, Blake A, maintenance worker, \$39,679
 Minnick, Troy A, maintenance crew leader, \$51,119
 Minnick, Valerie L, administrative technician-tp, \$23.65/hr
 Minnis, Keith A, maintenance crew leader, \$49,984
 Minter, Patrick R, maintenance worker, \$39,679
 Minton, Richard L, senior maintenance worker, \$46,282
 Mitchell, Adam D, sr construction inspector, \$73,844
 Mitchell, Anthony L, maintenance crew leader, \$51,984
 Mitchell, Avery D, maintenance worker, \$41,266
 Mitchell, Brittany L, senior traffic studies special, \$73,844
 Mitchell, John D, sr communications specialist, \$65,364
 Mitchell, Michael S, transp project designer, \$89,868
 Mitchell, Regan R, int communications specialist, \$54,954
 Mitchell, Teresa S, senior procurement agent, \$59,086
 Mitchell Shannon, Felicia M, construction technician, \$39,679
 Mittag, Dustin N, maintenance supervisor, \$63,966
 Mize, Ronald H, traffic supervisor, \$71,642
 Mize, Roy E, maintenance supervisor, \$66,525
 Mizer, Jared D, senior maintenance worker, \$46,282
 Moberg, Tyler W, maintenance worker, \$39,679
 Moffett, Justin W, maintenance worker, \$39,679
 Molinaro, Joseph J, district bridge engineer, \$100,652
 Monroe, Ryan C, senior equipment technician, \$55,208
 Monsalvo, Mariano, senior maintenance worker, \$47,259
 Montero, Anthony M, highway designer, \$63,310
 Montes-De-Oca, Thomas, engineering prof-tp/ssp, \$39.35/hr
 Montgomery, Brian E, sr motor carrier agent, \$47,114
 Montgomery, Jeffrey D, intermediate maintenance wrkr, \$42,853
 Montgomery, Mark A, general services spec, \$57,713
 Montgomery, Michael S, human resources manager, \$80,239
 Montoya, Michael A, maintenance worker, \$39,679
 Mooney, Michael C, senior highway designer, \$73,844
 Moore, Amos L, maintenance worker, \$39,679
 Moore, Blake L, roadside management intern, \$19.57/hr
 Moore, David M, senior maintenance worker, \$46,282
 Moore, Donald C, senior maintenance worker, \$47,259
 Moore, Hosanna R, construction intern, \$20.39/hr
 Moore, Jaden H, intermediate maintenance wrkr, \$42,853
 Moore, Jared L, senior maintenance worker, \$46,282
 Moore, John L, maintenance crew leader, \$51,119
 Moore, Joseph G, district sfty & hlth mgr, \$80,239
 Moore, Loren E, maintenance supervisor, \$63,966
 Moore, Thomas W, maintenance crew leader, \$52,667
 Moore, Wyatt J, inter structural technician, \$20.60/hr
 Moots, Bryan N, senior highway designer, \$73,844
 Moppin, Matthew D, facility operations supervisor, \$63,966
 Moreland, Scott L, senior maintenance worker, \$46,282
 Morey, Joseph B, bridge maintenance crew leader, \$53,983
 Morfi, Jason P, traffic supervisor, \$71,642
 Morgan, Christopher K, resident engineer, \$100,652
 Morgan, Gregory L, motor assistance shift svpr, \$59,533
 Morgan, Julia F, senior traffic technician, \$55,123
 Morgan, Richard C, maintenance crew leader, \$51,119
 Morgan, Shawn G, maintenance crew leader, \$52,195
 Morgan, Terry M, sr construction inspector, \$73,844
 Moriarty, Justin R, maintenance crew leader, \$49,984
 Morlan, York E, intermediate maintenance wrkr, \$42,853
 Morris, Brenda J, chief financial officer, \$160,491
 Morris, Christopher G, senior maintenance worker, \$46,282
 Morris, Helen M, maintenance crew leader, \$49,984
 Morris, James C, senior maintenance worker, \$47,259
 Morris, Manual M, senior maintenance worker, \$46,282
 Morris, Mark L, maintenance crew leader, \$55,123
 Morris, Marvin M, area engineer, \$100,652
 Morrison, Sarah C, sr motor carrier agent, \$47,114
 Morrow, Floyd A, maintenance crew leader, \$49,984
 Mosby, Stephanie D, motor carrier services admin, \$112,730
 Moses, Joseph, sr construction inspector, \$73,844
 Mosier, Deborah J, senior risk management technic, \$40,392
 Mosier, Elijah L, maintenance worker, \$39,679
 Moua, Lilly P, highway designer, \$63,310
 Moudy, Shasta D, construction intern, \$20.39/hr
 Moulder, Zachary R, maintenance worker, \$41,266
 Mounce, Nathan D, sr tr signal & lighting tech, \$53,983
 Mountain, Cody L, senior maintenance worker, \$46,282
 Moyers, Jeffrey T, senior maintenance worker, \$46,282
 Moyers, Kenneth B, sr info systems technologist, \$59,086
 Muck, Randall, senior equipment technician, \$59,533
 Muehlenkamp, Edward J, senior highway designer, \$79,074
 Muehlher, Jacob A, construction intern, \$20.39/hr
 Muehring, Emily F, senior financial services tech, \$40,392
 Mueller, Derrick R, maintenance worker, \$39,679
 Mueller, Morgan D, executive assistant, \$40,392
 Muldoon, Shane R, maintenance worker, \$39,679
 Mullanack, Guy C, maintenance worker, \$39,679
 Mullin, Andrew J, intermediate maintenance worker, \$42,853
 Mullings, Bradley G, sr tr signal & lighting tech, \$54,664
 Mullins, Alfred V, maintenance crew leader, \$49,984
 Mullins, Kevin L, maintenance worker-tp, \$22.25/hr
 Mulnix, Joseph V, senior traffic studies special, \$73,844
 Munck, Kirsten A, area engineer, \$100,652
 Munkirs, Zack, maintenance worker, \$39,679
 Muratovic, Almedin, senior maintenance worker, \$49,150
 Murdoch, Jacob R, maintenance worker, \$39,679
 Mure, Leroy A, senior maintenance worker, \$46,282
 Murphy, Dalton W, maintenance worker, \$39,679
 Murphy, John P, maintenance crew leader, \$51,119
 Murphy, Kathy M, lead info systems technologist, \$80,239
 Murphy, Paul H, senior maintenance worker, \$46,282
 Murphy, Trent M, intermediate maintenance wrkr, \$42,853
 Murr, Jarod A, senior traffic specialist, \$63,966
 Murray, Bradley J, maintenance crew leader, \$51,119
 Murray, Brandon T, maintenance worker, \$39,679
 Murray, Richard J, senior field acquisition techn, \$47,519
 Murray, Terry K, senior maintenance worker, \$47,259
 Murray, Tyler P, senior highway designer, \$73,844
 Musgrave, Richard P, sr construction technician, \$47,114
 Musick, Ethan, sr environmental spec-ss, \$59,998
 Mydlo, Rachel Z, intern gen serv specialist, \$54,954
 Myers, Todd A, senior maintenance worker, \$47,259
 Myers, Troy D, senior maintenance worker, \$48,284
 Myrick, Harley D, intermediate maintenance wrkr, \$42,853
 Nachtweih, Thomas C, maintenance crew leader, \$53,163
 Nadler, Darrin L, maintenance worker, \$39,679
 Nail, Jeffrey S, senior equipment technician, \$53,983
 Nanneman, Larry J, land survey supervisor, \$71,642
 Nash, Sterlian P, intermediate maintenance wrkr, \$44,568
 Nash Declue, Michelle L, senior maintenance worker, \$46,282
 Nations, Kent E, senior maintenance worker, \$46,282
 Naucke, Francis G, senior maintenance worker, \$46,282
 Nauman, Blake R, senior maintenance worker, \$47,259
 Naumann, Stephan A, senior maintenance worker, \$47,259
 Navin, Jesse J, maintenance worker, \$39,679
 Naylor, Deborah J, senior risk management technic, \$45,147
 Naylor, Sandra K, financial services specialist, \$51,985
 Neagle, Jordan C, intermediate maintenance wrkr, \$42,853
 Neal, James D, maintenance crew leader, \$55,123
 Neal, William J, intermediate maintenance wrkr, \$42,853
 Needham, McKeegan, inter const inspector, \$68,374
 Needham, Sharon R, transp project designer, \$89,868
 Neff, Melissa A, inter highway designer, \$68,374
 Negretti, Gabriel T, maintenance crew leader, \$50,298
 Neild, Ronald A, maintenance worker, \$41,266
 Nelson, Akerla L, maintenance crew leader, \$55,123
 Nelson, Daniel W, senior maintenance worker, \$47,259
 Nelson, Jonathan A, asst to state hwy sfty trng eng, \$120,865
 Nelson, Justin E, inter construction tech, \$47,259
 Nelson, Todd A, intermediate maintenance wrkr, \$42,853
 Nerini, Kenneth W, bridge maintenance crew leader, \$53,983
 Ness, Steven D, maintenance crew leader, \$49,984
 Nett, Scott J, senior highway designer, \$73,844
 Netzer, Erik A, construction intern, \$21.91/hr
 Neubrand, James L, maintenance worker, \$39,679
 Neuman, Justin M, maint superintendent, \$71,642
 Neupane, Ravi, senior highway designer, \$73,844
 Newberry, Bradley J, certified appraiser, \$72,098
 Newman, Bobby J, land surveyor, \$63,966
 Newman, Daniel, intermediate maintenance wrkr, \$42,853
 Newman, Dennis W, intermediate maintenance wrkr, \$42,853
 Newsom, Larry R, maintenance worker, \$39,679
 Newton, Brett D, maintenance crew leader, \$55,123
 Newton, Christopher S, bridge maintenance crew leader, \$53,983
 Newton, Dustin L, maintenance worker, \$39,679
 Newton, Matthew W, senior equipment technician, \$53,983
 Nguyen, Jennifer D, highway designer, \$63,310
 Nichols, Anthony J, senior maintenance worker, \$47,259
 Nichols, Emmett E, lead field acquisition tech, \$59,533
 Nichols, Mark A, senior maintenance worker, \$47,259
 Nickle, Brian D, senior maintenance worker, \$46,282
 Niederhelm, Amy M, central office general serv mg, \$80,239
 Niederhelm, Samuel J, senior estimator, \$80,239
 Niekamp, Kelly R, audit manager, \$80,239
 Niekamp, Rachael A, executive assistant, \$40,392
 Niemann, Charles R, intermediate maintenance wrkr, \$44,568
 Niemeier, Luke, intermediate maintenance wrkr, \$42,853
 Niemeier, Jeffrey G, area engineer, \$93,023
 Niemeier, Roy K, maint superintendent, \$71,642

Nieves-Rosario, Alvin I, transportation project mgr, \$93,023
 Niles, Michelle M, multimodal operations speciali, \$51,104
 Nilges, Alyssa D, senior risk management technic, \$40,392
 Nilges, Jerry W, engineering professional-tpt, \$31,69/hr
 Nilges, Kerry P, maintenance crew leader, \$51,796
 Nilges, Shawn M, senior maintenance worker, \$47,259
 Nivens, Bradley E, intermediate maintenance wrkr, \$42,853
 Noack, Duncan E, intermed geotechnical specia, \$68,374
 Noakes, Douglas C, maintenance crew leader, \$51,119
 Noble, Aimee K, intermediate auditor, \$52,755
 Noble, Jessica L, bridge loc & layout designer, \$79,752
 Noe, Clinton E, maintenance supervisor, \$63,966
 Noel, Brian K, sr info systems technologist, \$59,086
 Noel, Joshua F, maintenance worker, \$39,679
 Noel, Melanie R, sr financial services speciali, \$59,086
 Noeth, Schuyler F, senior highway designer, \$73,844
 Nolan, Timothy A, maintenance worker-tpt, \$22.25/hr
 Noland, Jerad R, district design engineer, \$112,730
 Noland, Tracy D, senior equipment technician, \$56,312
 Nold, Eric B, maintenance crew leader, \$51,119
 Noriega, Miguel A, sr tr signal & lighting tech, \$63,966
 Norman, Angela L, sr hr specialist, \$65,364
 Norman, Bradley S, senior maintenance worker, \$46,282
 Norman, Noel C, senior maintenance worker, \$47,259
 Norris, Derrick J, bridge maintenance crew leader, \$53,983
 Norris, Jamie L, maintenance supervisor, \$63,966
 Norris, Jason W, bridge maintenance crew leader, \$55,123
 Norris, Marshall D, senior maintenance worker, \$46,282
 Norris, Shirley J, transportation project mgr, \$102,964
 Norsworthy, Leslie K, sr general services spec, \$65,364
 Norton, Nathan R, construction inspector, \$63,310
 Nougues, Jean W, equal opp & diversity mgr, \$80,239
 Nowland, Jessica R, info systems technologist, \$50,883
 Noyes, Travis W, senior maintenance worker, \$46,282
 Noyes, William D, senior procurement agent, \$71,642
 Null, Reggie W, senior maintenance worker, \$47,259
 Nunan, Bridgett A, sr motor carrier agent, \$47,114
 Nunn, Tommy L, senior maintenance technician, \$51,119
 Nunn, Torrance S, senior maintenance worker, \$48,133
 Oaks, Brandon M, transp enfrcmt investigator, \$50,883
 O'Banion, Robert W, senior maintenance worker, \$46,282
 Obermann, Thomas G, senior maintenance worker, \$47,259
 Obi, Jeremiah C, inter materials inspector, \$68,374
 O'Connell, Alicia C, regional counsel, \$131,985
 O'Connor, Stephen P, area engineer, \$93,023
 O'Connor, Britni L, transportation planning specia, \$66,974
 O'Connor, David M, engineering prof-tpt/sspd, \$43.35/hr
 O'Connor, Robert G, bridge rating & invent engr, \$100,652
 O'Daniell, Russel J, engineering professional-tpt, \$38.01/hr
 O'Dell, Jack A, design intern, \$20.39/hr
 Odle, Bradley D, sr construction technician, \$47,114
 Oehlert, Larry E, senior maintenance worker, \$46,282
 Oesch, Daniel J, project director, \$112,730
 Ogdens, Luther W, senior equipment technician, \$55,208
 O'Hara, Shannon T, maintenance worker, \$39,679
 Ohlms, John P, materials inspector, \$63,310
 Ohmes, Sophia N, construction intern, \$21.91/hr
 Okenfuss, Brian G, project director, \$100,652
 Oligschlaeger, Diane M, financial services specialist, \$50,883
 Oligschlaeger, Timothy M, district utilities manager, \$80,239
 Oliver, David K, admin professional-tpt, \$34.02/hr
 Oliver, Elizabeth M, contract monitorg coordinator, \$80,239
 Oliver, Matthew D, construction inspector, \$63,310
 Oliver, Shane P, maintenance worker, \$39,679
 Oliver, Turner J, intermediate maintenance wrkr, \$42,928
 Olson, David A, senior traffic specialist, \$52,755
 Olson, Zarah J, construction inspector, \$63,310
 O'Neal, Brian C, maintenance supervisor, \$63,966
 O'Neal, Nicholas R, customer service rep, \$35,949
 Ordonia, Christopher J, senior maintenance worker, \$47,259
 Orday, David P, certified appraiser, \$77,606
 Orell, Tyler J, maintenance worker, \$39,679
 Orendorff, Sean R, maintenance supervisor, \$63,966
 Orf, Nathan B, maintenance supervisor, \$63,966
 Orr, Richard W, transportation project mgr, \$100,652
 Orr, Stewart W, asst maintenance supervisor, \$61,914
 Ortega, David V, intermediate maintenance wrkr, \$42,853
 Ortiz, Hector, motorist assistance operator, \$47,332
 Ortner, John D, right of way manager, \$100,652
 Orum, Colton W, maintenance worker, \$39,679
 Osborn, Justin S, intermediate maintenance wrkr, \$44,568
 Osborne, David W, senior maintenance worker, \$48,133
 Oser, Eugene W, senior maintenance worker, \$48,284
 Osman, Zachary A, transportation project mgr, \$112,730
 Oswald, Eddy D, maintenance crew leader, \$55,123
 Otis, Leann, administrative technician-tpt, \$21.71/hr
 Otte, Heath J, assistant maintenance liaison, \$89,868
 Otto, Angelia J, senior planning technician, \$47,114
 Otto, Travis J, equipment technician superviso, \$63,966
 Overkamp, Jeremy J, senior equipment technician, \$59,533
 Overstreet, Bryan L, senior maintenance worker, \$47,259
 Overstreet, Travis M, materials testing specialist, \$55,208
 Owens, Anne J, senior financial services tech, \$40,392
 Owens, Christine Y, human resources manager, \$80,239
 Owens, Curtis M, sr transportation planner, \$65,364
 Owens, Rachel L, executive assistant, \$40,392
 Owens, Robert D, senior maintenance worker, \$47,259
 Owens, Tonya M, design technician, \$19.08/hr
 Owens, Wyatt E, senior equipment technician, \$55,208
 Packard, Ian C, sr construction technician, \$47,114
 Page, Gregory A, senior maintenance worker, \$47,259
 Painter, Dennis I, senior maintenance worker, \$46,282
 Painter, Jason A, senior maintenance worker, \$46,282
 Pantaleo, Paul R, senior maintenance worker, \$46,282
 Pardoe, Matthew D, maintenance supervisor, \$63,966
 Pardoe, Megan M, senior traffic technician, \$47,114
 Parker, John E, maintenance worker, \$41,266
 Parker, Landon S, maintenance worker, \$39,679
 Parker, Millicent I, sr airport project inspector, \$65,364
 Parker, Terri L, asst chief counsel-proj devel, \$146,642
 Parkhurst, Jason L, intermediate maintenance wrkr, \$42,853
 Parkhurst, Justin D, equipment technician, \$46,282
 Parks, Heather K, sr bridge maintenance worker, \$49,984
 Parks, Johnnie J, equipment technician-tpt, \$28.68/hr
 Parmeley, Jacob M, maintenance worker, \$41,266
 Parrish, Christopher N, inter materials tech, \$42,853
 Parron, George M, maintenance worker, \$41,266
 Parson, Douglas B, senior equipment technician, \$59,533
 Parsons, Marcus D, senior equipment technician, \$59,533
 Parsons, Ronald D, senior maintenance worker, \$46,282
 Partin, Shannon E, maintenance supervisor, \$63,966
 Pasley, Elizabeth A, senior financial services tech, \$50,122
 Patel, Suresh P, sr structural engineer, \$89,868
 Patel, Tiffany, motor carrier agent, \$35,949
 Patrick, Darrell L, sr info systems technologist, \$71,642
 Patten, Daniel P, senior maintenance worker, \$46,282
 Patterson, Frank E, maintenance crew leader, \$49,984
 Patterson, Michael S, land survey supervisor, \$71,642
 Patterson, Nicole M, senior financial services tech, \$43,826
 Patterson, Peter J, traffic intern, \$20.39/hr
 Patterson, Richard S, safety & claims manager, \$80,239
 Patterson, Robert L, senior maintenance worker, \$46,282
 Patty, Curt A, maintenance worker, \$41,266
 Paubel, Gavin M, maintenance worker, \$41,266
 Pauley, Stephen V, intermediate equipment tech, \$49,984
 Paxton, Richard E, bridge maintenance crew leader, \$56,142
 Payne, Bryan C, maintenance worker, \$39,679
 Payne, Bryant D, senior maintenance worker, \$46,282
 Payne, Carson J, maintenance worker, \$41,266
 Payne, Daniel L, maintenance worker, \$41,266
 Payne, Jason D, senior maintenance worker, \$46,282
 Payne, Jeffrey T, mc investigations spec, \$71,642
 Payne, Jodie A, sr hr specialist, \$59,086
 Payton, Magnolia C, inter highway designer, \$68,374
 Pearce, Ryan J, area engineer, \$93,023
 Peavler, Alvin E, senior facility operations spe, \$59,533
 Pederson, Jacob T, construction intern, \$20.39/hr
 Pefferman, Brad T, maintenance supervisor, \$63,966
 Pegelow, Curtis R, maintenance supervisor, \$63,966
 Pehle, Keith L, bridge maintenance supervisor, \$67,910
 Pehle, Nicholas R, senior maintenance worker, \$46,282
 Peifer, Samuel T, senior maintenance worker, \$47,259
 Pemberton, Jason D, senior maintenance worker, \$47,259
 Pena, Omar, senior maintenance worker, \$46,282
 Pence, Patty, senior customer service rep, \$43,826
 Pender, Christopher P, senior maintenance worker, \$46,282
 Peniston, Ross A, intermediate maintenance wrkr, \$42,853
 Penn, Chad K, maintenance worker, \$39,679
 Penner, Russell A, resident engineer, \$100,652
 Penning, Justin A, intermediate maintenance wrkr, \$42,853
 Pennington, Travis W, senior equipment technician, \$55,208
 Penny, Roger J, maintenance crew leader, \$49,984
 Peoples, Jeff D, sr risk mgmt specialist, \$59,086
 Peoples, Nealie C, sr administrative technician, \$43,826
 Peper, Christine A, sr financial services speciali, \$65,364
 Peppers, Tyson R, maintenance worker, \$39,679
 Perez-Valdez, Martin, maintenance worker, \$41,266
 Perkins, Brandon K, maintenance worker, \$39,679
 Perkins, David A, sr tr signal & lighting tech, \$53,983
 Perkins, Melvin L, senior materials technician, \$48,204

- Perkins, Melvin L, intermediate maintenance wrkr, \$42,853
 Perkins, Oliver S, senior maintenance worker, \$47,259
 Perry, Stacy L, right of way specialist, \$50,883
 Persinger, Clark D, construction inspector, \$63,310
 Persinger, Richard L, senior maintenance worker, \$47,259
 Peters, Christopher W, senior maintenance worker, \$46,282
 Peters, Maria K, transportation project mgr, \$93,023
 Petersen, Glen P, senior highway designer, \$73,844
 Peterstagen, Logan M, engineering technician intern, \$16.89/hr
 Peterson, Brian D, senior maintenance worker, \$46,282
 Peterson, Christopher I, area engineer, \$93,023
 Peterson, Dennis P, bridge inventory analyst, \$51,119
 Peterson, Gregg A, maintenance worker, \$39,679
 Peterson, Karl M, land survey supervisor, \$66,974
 Peterson, Ronald L, sr construction inspector, \$73,844
 Peterson, Shiloh W, maintenance worker, \$39,679
 Peterson, Travis L, asst maintenance supervisor, \$59,533
 Pettit, Kristy L, sr financial services speciali, \$71,642
 Pettus, Corey M, senior maintenance worker, \$47,259
 Pfeiffer, Douglas P, senior maintenance worker, \$46,282
 Pflum, James J, project director, \$112,730
 Phan, Tuong Vy N, construction intern, \$20.39/hr
 Phillips, Taylor J, maintenance worker, \$39,679
 Phillips, Carl L, senior maintenance worker, \$46,282
 Phillips, Christina S, support services manager, \$80,239
 Phillips, Francis B, sr construction inspector, \$73,844
 Phillips, Gary A, sr administrative technician, \$40,392
 Phillips, Kevin R, intermediate maintenance wrkr, \$42,853
 Phillips, Robert K, senior maintenance worker, \$46,282
 Phillips, Scot F, intermediate maintenance wrkr, \$42,853
 Phillips, Terry L, maintenance worker, \$39,679
 Phillips, Travis W, senior maintenance worker, \$46,282
 Philpot, Donna R, district utilities engineer, \$89,868
 Philpot, Jessie B, transportation project mgr, \$100,652
 Phinney, Alex L, inter const inspector, \$68,374
 Phipps, Jeffery R, sr tr signal & lighting tech, \$63,966
 Pickard, David R, intermediate maintenance wrkr, \$42,853
 Pickering, Christian L, investigation manager, \$80,239
 Pickering, Christopher A, maintenance crew leader, \$49,984
 Pickering, Mark A, asst maintenance supervisor, \$59,533
 Pickett, James R, bridge inspection crew leader, \$58,302
 Pickett, Staci L, senior financial services tech, \$47,259
 Pickett, Timothy C, transportation project mgr, \$93,023
 Pierce, Cameron W, senior maintenance worker, \$46,282
 Pierce, Dustin, sr br inspection crew member, \$53,983
 Piercy, Mary L, senior maintenance worker, \$48,133
 Pike, Steven F, support services manager, \$80,239
 Pilcher, Ryan R, sr info systems technologist, \$65,364
 Pines, Jason R, maintenance worker, \$39,679
 Pingel, Tyson P, motorist assistance operator, \$47,332
 Pinkley, Ethan R, senior highway designer, \$73,844
 Pippin, Justin A, maintenance worker, \$39,679
 Pitts, Keith E, senior maintenance worker, \$46,282
 Pitts, Kevin R, maintenance supervisor, \$63,966
 Plassmeyer, Katelyn B, communications specialist, \$50,883
 Plaster, Ronald E, asst maintenance supervisor, \$61,134
 Plott, Kevin R, resident engineer, \$100,652
 Plumley, Matthew T, highway designer, \$63,310
 Plummer, Mickey A, inter construction tech, \$43,872
 Plunk, George L, maintenance supervisor, \$63,966
 Pobst, Blake A, land surveyor in training, \$50,883
 Poe, Gavin T, maintenance crew leader, \$49,984
 Poe, Gregory M, senior maintenance worker, \$46,282
 Poindexter, Mark, senior maintenance worker, \$46,282
 Pollitte, William K, cadd support analyst, \$80,239
 Pollard, Justin J, senior maintenance worker, \$46,282
 Polm, Bobby L, intermediate maintenance wrkr, \$42,853
 Polm, Darrell W, intermediate maintenance wrkr, \$42,853
 Polston, Andrew M, maintenance crew leader, \$51,119
 Polwort, Michael J, associate counsel, \$81,993
 Pond, Nathaniel P, outdoor advert permit spec, \$50,883
 Pong, Tanner D, senior highway designer, \$73,844
 Pope, Christopher M, intermediate maintenance wrkr, \$42,853
 Poppewell, Faith A, maintenance worker, \$39,679
 Portell, Bobby N, senior maintenance worker, \$46,282
 Porter, Ashley N, sr historic preserv spec-ns, \$59,086
 Porter, Austin J, senior traffic specialist, \$54,664
 Porter, Chloe O, maintenance worker, \$39,679
 Porter, Monica D, sr transportation planner, \$59,086
 Porter, Timmy M, maintenance supervisor, \$63,966
 Porter, Treasa A, materials testing supervisor, \$63,966
 Porting, Theodore L, senior equipment technician, \$55,208
 Porting, Theodore M, inter core drill assistant, \$46,282
 Poston, Larry E, maintenance crew leader, \$51,119
 Potter, Nicholas S, intermediate maintenance wrkr, \$42,853
 Potts, Joshua D, senior structural technician, \$47,114
 Powell, Larry R, intermediate maintenance wrkr, \$42,853
 Powell, Michael D, senior materials inspector, \$73,844
 Powell, Nancy A, administrative technician-tpt, \$22.60/hr
 Powell, Richard F, senior maintenance worker, \$51,817
 Powell, Tanya M, sr motor carrier agent, \$55,123
 Powers, Matthew E, inter materials inspector, \$68,374
 Powers, Thomas M, int airport project inspector, \$68,374
 Poynter, David A, maintenance crew leader, \$49,984
 Prapaasilp, Arisa, maintenance liaison, \$100,652
 Prather, Neil D, intermediate maintenance wrkr, \$42,853
 Pratt, Daniel, intermediate maintenance wrkr, \$42,853
 Pratt, John E, senior equipment technician, \$59,533
 Preis, Jason M, maintenance worker, \$41,266
 Premoe, Adam M, intermediate maintenance wrkr, \$42,853
 Prenger, Jennifer R, sr transportation planner, \$65,364
 Prenger, Joanie M, sr transportation planner, \$71,642
 Prenger, Wesley J, maintenance crew leader, \$49,984
 Presson, Justin C, senior traffic specialist, \$58,361
 Prestwood, Elizabeth J, policy/innovation prgm mgr, \$100,652
 Preuss, Nicole E, geologist, \$86,132
 Prewitt, Ronald C, maintenance crew leader, \$49,984
 Price, Brennen L, maint superintendent, \$71,642
 Price, David, maintenance worker, \$41,266
 Price, Joyce J, intermediate maintenance wrkr, \$44,568
 Price, Kevin R, senior maintenance worker, \$48,133
 Price, Shannon D, senior equipment technician, \$53,983
 Prichard, Ethan J, equipment technician, \$46,282
 Priest, Zachary J, maintenance crew leader, \$51,119
 Pringer, Randy M, lead info systems technologist, \$80,239
 Pritchett, John L, maintenance worker-tpt, \$26.38/hr
 Privitt, Anna A, senior traffic studies special, \$73,844
 Procter, David S, construction technician, \$39,679
 Proctor, Brian E, maintenance crew leader, \$51,119
 Proffitt, Melanie N, financial services specialist, \$50,883
 Prokawski, Daniel W, intermediate maintenance wrkr, \$42,853
 Prosser, Richard G, senior estimator, \$79,752
 Pruett, Raymond J, senior maintenance worker, \$47,259
 Pruitt, Brent J, maintenance worker, \$39,679
 Pruteanu, Samuel, intermediate maintenance wrkr, \$42,853
 Pryor, Wendy J, sr administrative technician, \$42,125
 Pugh, David A, senior maintenance worker, \$47,259
 Puhr, Jodie L, transportation project mgr, \$93,023
 Pulis, Justin A, intermediate maintenance wrkr, \$42,853
 Pulliam, Andrew M, equipment technician, \$46,282
 Pulliam, Audie A, resident engineer, \$100,652
 Pulliam, Brandon P, maintenance crew leader, \$49,984
 Pulliam, Brant A, maintenance crew leader, \$49,984
 Pulliam, Marti L, senior design technician, \$47,114
 Pullum, Tommy L, senior maintenance worker, \$46,282
 Purcell, Amos P, senior equipment technician, \$53,983
 Purdy, Michael J, senior maintenance worker, \$48,284
 Putnam, Blake A, inter construction tech, \$42,853
 Pyatt, Edward T, maintenance crew leader, \$55,123
 Pycke, Jeffrey R, senior equipment technician, \$59,533
 Qiao, Long, construction intern, \$20.39/hr
 Quade, Seth C, int bridge maintenance worker, \$46,282
 Qualls, Jamie L, senior maintenance worker, \$50,038
 Querry, Bryan D, asst maintenance supervisor, \$59,533
 Quick, Cody J, intermediate maintenance wrkr, \$42,853
 Quick, Jonathan M, maintenance crew leader, \$49,984
 Quick, Rusty L, maintenance supervisor, \$63,966
 Quinn, Casey E, equipment technician superviso, \$63,966
 Quinones, Scot E, int tr signal & lighting tec, \$50,883
 Quint, Scott D, senior maintenance worker, \$46,282
 Rackers, Bryant D, senior maintenance worker, \$46,282
 Rackers, Janelle M, admin professional-tpt, \$39,00/hr
 Rackers, Jeffrey L, sr emergency mgmt specialist, \$59,086
 Rackers, Joyce M, sr motor carrier agent, \$47,114
 Rackers, Mary M, right of way spec ialist-tpt, \$28.89/hr
 Raifa, Tudor, tr signal&lighting tech-tpt, \$28.68/hr
 Ragan, Daniel R, maintenance supervisor, \$63,966
 Ragar, Randall J, maintenance worker, \$39,679
 Ragland, Thomas C, maintenance crew leader, \$49,984
 Rahman, Mohammad M, inter structural designer, \$68,374
 Raineri, Anita R, admin professional-tpt, \$32.20/hr
 Raines, Jonathan M, maintenance crew leader, \$49,984
 Raines, Jonathan R, asst maintenance supervisor, \$59,533
 Rainey, Warren D, maintenance supervisor, \$63,966
 Rains, Terry L, senior maintenance worker, \$46,282
 Raithel, Kevin J, bridge inspection tech-tpt, \$30.86/hr
 Rakers, Andrew J, senior maintenance worker, \$46,282
 Rakoski, Ryan A, intermediate maintenance wrkr, \$42,853
 Rambo, Robert D, intermediate maintenance wrkr, \$42,853
 Ramsey, Eric G, district stfy & hlth mgr, \$80,239

Ramsey, Jessica K, senior highway designer, \$73,844
 Ramsey, Jordan C, intermediate maintenance wrkr, \$42,853
 Ramsey, Michael G, motor assistance shift supvr, \$59,533
 Ramsey, Shelby J, senior financial services tech, \$40,392
 Rana, Jamie F, transportation project mgr, \$93,023
 Rand, Troy K, legal assistant, \$38,106
 Randall, Martin K, sr tr signal & lighting tech, \$53,983
 Randolph, Edwin G, senior maintenance worker, \$47,259
 Randolph, Michael S, intermediate maintenance wrkr, \$44,568
 Raney, James A, senior design technician, \$55,123
 Rankin, Ralph M, senior project reviewer, \$85,139
 Rapp, Joshua M, senior maintenance worker, \$46,282
 Rath, Janet R, maintenance worker-tp, \$22.25/hr
 Ratliff, Warren L, facility operations supervisor, \$63,966
 Rauch, Charles F, senior maintenance worker, \$46,282
 Rawlins, Kerry D, inter traffic technician, \$46,282
 Ray, Buddy L, senior maintenance worker, \$46,282
 Ray, Clarence L, maintenance crew leader, \$49,984
 Ray, Dante D, sr tr signal & lighting tech, \$53,983
 Ray, Kelly F, admin professional-tp, \$37.21/hr
 Ray, Mark J, facility operations specialist, \$47,114
 Ray, Robert P, senior maintenance worker, \$47,259
 Raybourn, Lisa G, sr construction inspector, \$73,844
 Rayburn, Colin, info systems technologist, \$50,883
 Rayfield, John D, senior equipment technician, \$53,983
 Raymond, Shelly L, maintenance worker, \$39,679
 Reagan, Brian F, asst transp planning director, \$120,865
 Reasoner, Rick D, maintenance worker, \$39,679
 Reavis, James D, senior maintenance worker, \$48,284
 Reber, James D, senior maintenance worker, \$46,282
 Recke, Michael A, intermediate maintenance wrkr, \$44,568
 Record, Douglas A, admin professional-tp, \$64.47/hr
 Redden, Jeffrey S, senior equipment technician, \$59,533
 Redding, Mark A, senior maintenance worker, \$47,457
 Redel, Sheldon L, senior procurement agent, \$71,642
 Redhage, Christine M, resident engineer, \$100,652
 Redline, Christopher G, district engineer, \$146,646
 Redman, Jennie R, executive assistant, \$40,392
 Redmon, Derek W, maintenance crew leader, \$49,984
 Reeb, Cheryl D, sr construction inspector, \$73,844
 Reed, Amy N, financial services specialist, \$55,208
 Reed, Andrew T, senior survey technician, \$47,114
 Reed, Cassidy W, maintenance worker, \$39,679
 Reed, Jason L, maintenance worker, \$39,679
 Reed, John R, senior maintenance worker, \$46,282
 Reed, Joseph E, senior equipment technician, \$53,983
 Reed, Kyler S, information systems intern, \$18.35/hr
 Reed, Laura R, intrm historic preservation sp, \$54,954
 Reed, Nathan B, sr construction inspector, \$73,844
 Reed, Ryan M, sr general services spec, \$59,086
 Reed, Virgil T, sr construction inspector, \$73,844
 Reeder, Michael R, maintenance crew leader, \$49,984
 Reedy, Jarrett A, maintenance supervisor, \$63,966
 Reedy, Steven R, sr construction inspector, \$73,844
 Reese, Noah M, intermediate maintenance wrkr, \$42,853
 Reese, Stacy M, district engineer, \$131,985
 Reese, Travis C, maintenance supervisor, \$63,966
 Reeser, Newell R, senior pavement specialist, \$73,844
 Reeser, Robert B, general services director, \$131,985
 Reeves, Jason R, senior maintenance worker, \$46,282
 Reeves, John R, senior maintenance worker, \$47,259
 Rehagan, Darcie C, sr info systems technologist, \$68,892
 Rehkop, Ron A, maintenance crew leader, \$51,119
 Reichard, Melissa A, right of way specialist, \$50,883
 Reichart, Francis J, environmental chemist, \$80,239
 Reidlinger, William C, senior facility operations spe, \$55,208
 Reilly, Sean J, inter const inspector, \$68,374
 Reiningger, Barbara M, admin professional-tp, \$29.91/hr
 Reinkemeyer, Cayci L, sr traffic studies special-nss, \$73,844
 Reinkemeyer, Curtis J, intern gen serv specialist, \$52,755
 Reinkemeyer, Emily M, motor carrier agent, \$36,795
 Reinkemeyer, Karen M, admin professional-tp, \$34.44/hr
 Renfro, Aaron L, equipment technician superviso, \$63,966
 Rennick, Craig E, sr construction inspector, \$73,844
 Rentel, Russell D, senior equipment technician, \$59,533
 Resa, John W, maintenance crew leader, \$55,123
 Rettig, David L, intermediate maintenance wrkr, \$42,853
 Reynolds, Cory S, sr railroad safety inspector, \$63,966
 Reynolds, David L, senior maintenance worker, \$46,282
 Reynolds, Dawson A, senior maintenance worker, \$46,282
 Reynolds, Devin M, maintenance crew leader, \$49,984
 Reynolds, Donald E, maintenance crew leader, \$51,796
 Reynolds, Joyce M, transportation project mgr, \$93,023
 Reynolds, Justin R, inter core drill assistant, \$46,282
 Reynolds, Kenneth D, senior maintenance worker, \$48,284
 Reynolds, Ronald W, maintenance crew leader, \$51,796
 Reynolds, Shawn M, maintenance worker, \$39,679
 Reynolds, Taylor A, transportation planner, \$50,883
 Reynoso, Fernando A, maintenance worker, \$39,679
 Rhodes, Benjamin E, senior maintenance worker, \$46,282
 Rhodes, Charles M, senior maintenance worker, \$48,133
 Rhodes, Daniel J, int tr signal & lighting tec, \$50,910
 Rhodes, Kenneth R, maintenance supervisor, \$63,966
 Rice, Clayton, senior maintenance worker, \$47,259
 Rice, John H, senior maintenance worker, \$46,282
 Rice, Justin L, maintenance crew leader, \$49,984
 Rich, George A, senior maintenance worker, \$46,282
 Richards, Aaron W, lead info systems technologist, \$66,974
 Richards, Troy A, senior maintenance worker, \$46,282
 Richardson, Bobby R, maintenance worker, \$39,679
 Richardson, Joseph R, senior maintenance worker, \$46,282
 Richart, Kara J, transp project designer, \$89,868
 Richbourg, Todd M, inter const inspector, \$68,374
 Richey, John T, senior equipment technician, \$55,208
 Richman, David E, maintenance worker, \$39,679
 Richmond, Nicholas D, maintenance crew leader, \$55,123
 Richter, Pamela F, senior planning technician, \$55,123
 Richter, Robert D, senior maintenance worker, \$46,282
 Rickabaugh, Deanne P, motor carrier project manager, \$80,239
 Rickard-Elmore, Melanie D, senior highway designer, \$73,844
 Rickerson, Curtis H, br inspection crew supervisor, \$71,642
 Ricketts, Gregory S, senior equipment technician, \$50,984
 Ricketts, Orren B, senior highway designer, \$73,844
 Ricklefs, Andrea N, senior human resources technic, \$40,392
 Rickmann, Brian A, intermediate maintenance wrkr, \$44,568
 Riddle, Jesse G, maintenance crew leader, \$49,984
 Rideout, Robert C, maintenance supervisor, \$63,966
 Ridgeway, Skylar G, info systems technologist, \$50,883
 Ridings, Michael G, senior maintenance worker, \$47,259
 Rieder, Aaron M, sr construction inspector, \$73,844
 Riegel, Jennifer A, inter highway designer, \$32.87/hr
 Riese, Travis D, maintenance worker, \$39,679
 Riestler, William T, auditor, \$50,883
 Riggs, Joshua W, maintenance crew leader, \$49,984
 Rightnowar, Steven W, bridge maint superintend, \$71,642
 Riley, Adam S, district utilities engineer, \$86,132
 Riley, Evan F, maintenance worker, \$41,266
 Riley, Garrett W, int tr studies specialist, \$68,374
 Riley, Joshua R, maintenance worker, \$39,679
 Riley, Nicholas L, maintenance worker, \$39,679
 Riley, Reid N, resident engineer, \$100,652
 Riley, Sandra K, intermediate auditor, \$58,692
 Rimer, Melvin L, senior maintenance worker, \$46,282
 Ripley, Joanna M, certified appraiser, \$71,642
 Rippinger, Caleb, senior maintenance worker, \$46,282
 Rissler, David J, bridge maintenance crew leader, \$53,983
 Ritoch, Christopher J, inter transportation planner, \$61,121
 Ritter, Erin N, senior maintenance worker, \$46,282
 Rivera, Jason G, senior traffic studies special, \$73,844
 Riviello, Nicholas A, intermediate maintenance wrkr, \$42,853
 Roark, Natalie R, state maintenance director, \$131,985
 Roark, Susan A, sr motor carrier agent, \$55,123
 Roberts, Cheryl M, sr diversity & inclusion spec, \$65,364
 Roberts, Clifford L, intermediate maintenance wrkr, \$42,853
 Roberts, Derrick, intermediate maintenance wrkr, \$44,568
 Roberts, Jake A, maintenance crew leader, \$49,984
 Roberts, Kirk T, maintenance worker, \$41,266
 Roberts, Lonny P, maintenance supervisor, \$63,966
 Roberts, Melissa A, senior traffic specialist, \$52,893
 Robertson, Chad J, construction intern, \$21.91/hr
 Robertson, Douglas K, senior maintenance worker, \$46,282
 Robertson, Kaleb L, intermediate maintenance wrkr, \$42,853
 Robertson, Regis C, int tr signal & lighting tec, \$50,883
 Robertson, Rodney A, maintenance crew leader, \$49,984
 Robeson, Benjamin J, maintenance worker, \$41,266
 Robey Johnson, Marissa V, sr communications splct, \$71,642
 Robinson, Connie P, sr administrative technician, \$48,402
 Robinson, Holly M, executive assistant, \$40,392
 Robinson, James D, equipment technician superviso, \$63,966
 Robinson, Jason D, senior maintenance worker, \$46,282
 Robinson, Kenneth D, motorist assistance operator, \$45,905
 Robinson, Lewis R, intermediate maintenance wrkr, \$42,853
 Robinson, Maurin V, construction inspector, \$50,883
 Robinson, Michael L, senior maintenance worker, \$47,259
 Robinson, Spencer B, transp mgt sys administrator, \$112,730
 Robison, Will, survey intern, \$17.48/hr
 Rocchio, John A, senior maintenance worker, \$48,133
 Rodenbaugh, Macy J, district const & materials eng, \$112,730
 Rodgers, James N, senior maintenance worker, \$46,282
 Rodgers, Steven T, maintenance crew leader, \$52,667

- Rodriguez, Deborah M, senior maintenance worker, \$47,259
 Rodriguez, Jose A, area engineer, \$93,023
 Rodriguez, Sydney A, int human resources splct, \$52,755
 Roe, Daniel E, maintenance worker, \$39,679
 Roecker, Stephanie S, senior general services techni, \$40,392
 Roeger, Daniel J, area engineer, \$93,023
 Roegge, Diane R, environmental chemist, \$80,239
 Rogers, Chaseton D, senior maintenance worker, \$46,282
 Rogers, David R, maintenance crew leader, \$49,984
 Rogers, Ivan L, senior maintenance worker, \$46,282
 Rogers, Jeff A, senior equipment technician, \$66,513
 Rogers, Lance J, maintenance worker, \$39,679
 Rogers, Matthew V, intermediate equipment tech, \$55,123
 Rogers, Scott D, senior equipment technician, \$59,533
 Rogers, Tony, sr tr signal & lighting tech, \$53,983
 Rogers, William J, senior maintenance worker, \$46,282
 Rogman, Eric J, structural designer, \$63,310
 Rohlfing, Brooke L, sr communications specialist, \$59,998
 Rohner, Matthew R, maintenance crew leader, \$51,119
 Rohr, Larry F, engineering professional-tp, \$39,000/hr
 Rohwedder, Steven L, maintenance worker, \$41,266
 Roll, Cameron W, int tr signal & lighting tech, \$50,910
 Rollings, Jeffery D, intermediate maintenance wrkr, \$42,853
 Rollins, Joshua B, senior maintenance worker, \$47,259
 Romine, Jeremy M, senior equipment technician, \$59,533
 Romine, Rodger D, senior equipment technician, \$59,533
 Roop, David C, equipment technician superviso, \$63,966
 Rose, Aaron R, maintenance worker, \$39,679
 Rose, David E, intermediate maintenance wrkr, \$42,853
 Rose, Heath E, sr info systems technologist, \$59,086
 Rose, James L, construction intern, \$20.39/hr
 Rose, Melissa D, sr construction inspector, \$73,844
 Rosenthal, Brian M, transportation project mgr, \$93,023
 Ross, Brandon K, senior maintenance worker, \$46,282
 Ross, Bryan J, railroad operations manager, \$80,239
 Ross, Ericka R, district traffic engineer, \$112,730
 Ross, Megan R, maintenance crew leader, \$51,984
 Ross, Neal T, maintenance crew leader, \$55,123
 Ross, Preston L, maintenance crew leader, \$49,984
 Ross, Ronald P, senior facility operations spe, \$55,208
 Rosso, Matthew T, intermediate maintenance wrkr, \$44,568
 Roth, Anthony J, senior maintenance worker, \$46,282
 Roth, Bryan J, asst maintenance supervisor, \$59,533
 Rothchild, Honovi H, senior inf systems technician, \$47,114
 Rother, Robert W, maintenance supervisor, \$63,966
 Rothermich, Larry D, sr construction inspector, \$73,844
 Rothove, Tyler K, maintenance worker, \$39,679
 Rotter, Joshua T, maintenance worker, \$39,679
 Rottman, Justin L, senior maintenance worker, \$47,259
 Roush, Dorothy J, admin professional-tp, \$30.34/hr
 Routh, Jamie A, asst maintenance supervisor, \$59,533
 Rowden, Glen J, senior maintenance worker, \$47,259
 Rowden, Sherry L, lead info systems technologist, \$70,778
 Roy, David, senior maintenance worker, \$46,282
 Rubel, Hunter T, senior maintenance worker, \$46,282
 Rubel, John T, int tr signal & lighting tech, \$50,883
 Rudd, Ricky, maintenance crew leader, \$49,984
 Ruff, Christopher N, maintenance worker, \$39,679
 Ruffus, Phillip M, transp project designer, \$89,868
 Ruga, Janet M, lead info systems technologist, \$80,239
 Rugen, Amy R, senior auditor, \$71,642
 Rummel, Brandon K, maintenance crew leader, \$49,984
 Rummel, Travis S, intermediate maintenance wrkr, \$42,853
 Runde, Holli N, auditor, \$50,883
 Runyon, Brandon, maintenance crew leader, \$51,796
 Rupe, Joshua L, senior maintenance worker, \$46,282
 Ruppel, Lucas J, maintenance supervisor, \$63,966
 Ruscha, Duane M, senior maintenance worker, \$46,282
 Ruser, Linda J, senior maintenance worker, \$47,259
 Russell, Aaron M, intermediate maintenance wrkr, \$42,853
 Russell, Amy N, inter const inspector, \$64,576
 Russell, Lucas D, sr construction technician, \$47,114
 Russell, Richard J, maint superintendent, \$71,642
 Russell, Wendell D, sr tr signal & lighting tech, \$53,983
 Ruth, Janet M, sr info systems technologist, \$65,364
 Rutherford, Christopher A, intermediate maint wrkr, \$42,853
 Rutledge, Christian B, assistant district engineer, \$120,865
 Rutledge, Thomas E, maintenance crew leader, \$55,123
 Ryan, Lora R, sr motor carrier agent, \$47,114
 Ryan, Randy L, asst maintenance supervisor, \$59,533
 Saathoff, Brittany A, int tr studies specialist, \$68,374
 Saey, Jason D, regional counsel, \$131,985
 Sailsbury, Christopher M, maintenance worker, \$39,679
 Saine, Otis C, intermediate maintenance wrkr, \$44,568
 Saldana, Garrett C, construction intern, \$20.39/hr
 Saleny, Megan N, motor carrier agent, \$35,949
 Saleny, Roger J, maintenance worker, \$39,679
 Saleny, Roger L, maintenance crew leader, \$49,984
 Samer, Nicole K, sr construction inspector, \$73,844
 Sanders, Bryson C, construction technician, \$39,679
 Sanders, Bryson R, inter const inspector, \$68,374
 Sanders, Diania D, maintenance crew leader, \$49,984
 Sanders, Dustin L, maintenance worker, \$39,679
 Sanders, Gary E, maintenance supervisor, \$63,966
 Sanders, George E, senior design technician, \$51,119
 Sanders, Joby W, maintenance worker, \$39,679
 Sanders, John L, district design engineer, \$112,730
 Sanders, Kamaria L, int civil rights specialist, \$54,954
 Sanders, Richard W, maintenance crew leader, \$55,123
 Sanders, Robert C, senior maintenance worker, \$47,259
 Sanders, Terry L, maintenance crew leader, \$55,123
 Sanders, Travis M, senior maintenance worker, \$47,259
 Sanders, William J, maintenance worker, \$39,679
 Sandifer, Chase M, construction intern, \$23.44/hr
 Sandifer, Philip E, sr construction inspector, \$79,074
 Sandifer, Steven R, resident engineer, \$100,652
 Sannicolas, Michael J, senior maintenance worker, \$46,282
 Sanning, Dawn Y, sr hr specialist, \$59,086
 Sanning, Steven A, lead field acquisition tech, \$59,533
 Sanny, Cody G, maintenance crew leader, \$55,123
 Sanzottera, Jordan A, structural designer, \$63,310
 Sappington, David A, maintenance crew leader, \$51,119
 Sarbaugh, Aaron L, senior maintenance worker, \$46,282
 Sardeson, Doug L, maintenance worker-tp, \$22.21/hr
 Sartin, Deborah S, financial services coordinator, \$86,658
 Sartin, Jamie L, bridge maintenance supervisor, \$65,298
 Saucier, Jeannette M, lead info systems technologist, \$80,239
 Saunders, Glenda L, administrative technician-tp, \$22.85/hr
 Savageau, Daniel W, transp project designer, \$89,868
 Saverino, Carin R, executive assistant, \$40,392
 Sawyer, Danny R, senior facility operations spe, \$59,533
 Sawyer, Samantha J, sr environmental specialist, \$59,086
 Sayre, William H III, senior equipment technician, \$53,983
 Scales, David M, maintenance supervisor, \$66,525
 Scarpitta, Michael A, sr construction inspector, \$73,844
 Schaefer, Jessica R, human resources specialist, \$50,883
 Schaefer, John J, traffic operations engineer, \$89,868
 Schaefer, Tommy G, maintenance worker, \$39,679
 Schaeffer, Christopher L, senior equipment technician, \$55,208
 Schaffer, Jamie J, senior maintenance worker, \$47,259
 Schaffner, Nikolas E, transp project designer, \$89,868
 Schaller, Beth A, area engineer, \$100,652
 Schambach, Clinton D, maintenance crew leader, \$49,984
 Scharnhorst, William W, maintenance crew leader, \$55,123
 Schaumburg, Andrew D, inter construction tech, \$42,853
 Scheets, Cory J, senior maintenance worker, \$46,282
 Schepeler, Debbie A, administrative technician-tp, \$17.28/hr
 Schepeler, Larry E, sr construction inspector, \$73,844
 Schepeler, Melissa A, environmental & hist presv mgr, \$112,730
 Schepers, Beverly J, admin professional-tp, \$35.31/hr
 Scherer, Gilbert W, facility operations specialist, \$53,099
 Scheulen, Garrett S, construction intern, \$20.39/hr
 Schey, Victor I, senior maintenance worker, \$46,282
 Schillers, Michael D, senior equipment technician, \$59,533
 Schilling-Hadlock, Rita J, senior customer service rep, \$41,399
 Schindler, Craig M, senior maintenance worker, \$47,259
 Schirmer-Gruska, Joshua M, construction inspector, \$63,310
 Schlereth, Kevin E, senior maintenance worker, \$48,133
 Schlotzhauser, Alec R, sr structural designer, \$73,844
 Schmauch, Lisa C, office assistant, \$33,914
 Schmidt, Elliot F, maintenance worker, \$39,679
 Schmidt, Ivan W, senior estimator, \$79,752
 Schmidt, Jacob A, intermediate bridge inspector, \$68,374
 Schmidt, Joseph T, senior maintenance worker, \$47,259
 Schmidt, Reagan, int employee development speci, \$54,954
 Schmidt, William D, maintenance worker, \$39,679
 Schmitt, Jeffrey E, bridge maintenance supervisor, \$65,298
 Schmitz, Donna H, administrative technician-tp, \$25.54/hr
 Schmitz, Melissa, sr transportation planner, \$61,121
 Schmitz, Shaun W, senior printing technician, \$46,768
 Schmitz, Tawnyra R, senior financial services tech, \$43,826
 Schmolzi, Kevin P, lead info systems technologist, \$77,600
 Schnakenberg, Michael, senior maintenance worker, \$46,282
 Schneider, Michael F, maintenance worker-tp, \$22.25/hr
 Schneider, Patrick R, intermediate maintenance wrkr, \$42,853
 Schneider, Rebecca D, senior maintenance worker, \$48,133
 Schneider, Richard R, maint superintendent, \$74,508
 Schnieders, Bernard J, senior general services techni, \$42,172
 Schomaker, Richard W, sr info systems technologist, \$65,364
 Schooler, Houston H, senior auditor, \$71,642

Schrader, Terrance P, intermediate maintenance wrkr, \$42,853
 Schrage, Michael C, motorist assistance operator, \$43,624
 Schreckler, Trent, inter materials inspector, \$68,374
 Schreimann, Brandon K, sr system management splct, \$59,086
 Schroeder, Alexander D, transp mgt sys administrator, \$89,868
 Schroeder, Robyn M, system management specialist, \$50,883
 Schroeder, Timothy J, engineering professional-tp, \$52.76/hr
 Schroeder, Timothy P, senior equipment technician, \$59,533
 Schroeter, Eric E, assistant chief engineer, \$160,491
 Schubert, Molly K, senior maintenance worker, \$47,259
 Schubert, Gabriel L, structural analyst, \$55,618
 Schubert, Wyatt J, motorist assistance operator, \$43,624
 Schuette, Michele M, inter highway designer, \$68,374
 Schulte, Brent T, sr research analyst, \$73,844
 Schulte, Daniel E, senior maintenance worker, \$47,259
 Schulte, Grace, general services spec, \$50,883
 Schulte, Joseph B, engineering technician-tp, \$30.14/hr
 Schulte, Norma L, information systems specialist, \$89,868
 Schultheiss, Matthew P, senior survey technician, \$55,123
 Schumacher, Barbara J, senior customer service rep, \$47,259
 Schumann, Charles H, senior highway designer, \$73,844
 Schupp, Michael J, district const & materials eng, \$117,239
 Schwaller, Adam A, intermediate maintenance wrkr, \$42,853
 Schwallier, James M, inter const inspector, \$68,374
 Schwandner, Christian O, design mgt systems admin, \$89,868
 Schwendemann, Michael R, senior maintenance worker, \$48,349
 Schwent, Carl J, senior equipment technician, \$62,969
 Schyvnick, Brian W, senior maint operations splct, \$63,030
 Scott, Anne-Marie L, senior financial services tech, \$40,392
 Scott, Brenna N, chemist, \$50,883
 Scott, Brian K, intermediate procurement agent, \$54,954
 Scott, Charolette W, maintenance crew leader, \$55,123
 Scott, Dane L, maintenance crew leader, \$49,984
 Scott, Danny R, maintenance crew leader, \$55,123
 Scott, Gare A, senior maintenance worker, \$46,282
 Scott, Gina M, senior financial services tech, \$40,392
 Scott, Joshua J, transp project designer, \$89,868
 Scott, Nicole A, materials testing supervisor, \$63,966
 Scott, Shannon D, mcs program manager, \$80,239
 Scott, Steven E, senior traffic technician, \$51,119
 Scott, Tim F, senior maintenance worker, \$47,259
 Scott, Trey J, design intern, \$20.39/hr
 Scrivner, James R, sr bridge maintenance worker, \$49,984
 Seabaugh, Debra L, sr construction inspector, \$73,844
 Seabaugh, Laura D, sr communications specialist, \$65,364
 Sealock, Ryan L, sr tr signal & lighting tech, \$58,361
 Sears, Dustin M, senior traffic specialist, \$58,361
 Sears, Jason W, maintenance supervisor, \$63,966
 Seebacher, Thomas R, historic preservation intern, \$20.79/hr
 Seelye, Roger E, senior maintenance worker, \$46,282
 Seibert, William E, general laborer, \$33,914
 Seiler, Andrew B, transportation planning specia, \$73,208
 Self, Dallas L, senior maintenance worker, \$46,282
 Self, Derek A, senior maintenance worker, \$46,282
 Sellmeyer, Tracy, intermediate maintenance wrkr, \$42,853
 Semar, Ryan T, asst district bridge engineer, \$79,752
 Sen, Trisha, asst dist maintenance engineer, \$89,868
 Senevev, Marisa M, information systems supervisor, \$89,868
 Sercu, Randall L, intermediate maintenance wrkr, \$42,853
 Sergent, Scott T, asst chief counsel-admin, \$146,646
 Settles, Rebekah D, design intern, \$20.39/hr
 Severs, Dwayne C, senior materials inspector, \$73,844
 Severs, Spencer S, senior maintenance worker, \$46,282
 Sexton, Theodore W, maintenance worker, \$39,679
 Shaddox, Shea N, senior maintenance worker, \$47,259
 Shafer, Derek L, maintenance worker, \$39,679
 Shafer, Jason E, district maintenance engineer, \$112,730
 Shamet, Kenneth A, sr structural engineer, \$86,991
 Shaner, Johnathon G, senior maintenance worker, \$46,282
 Shank, Raymond B, traffic liaison engineer, \$100,652
 Shanklin, Jacob L, inter fld acquisition tech, \$40,392
 Shanks, Brandon D, sr construction inspector, \$73,844
 Shanks, Christopher M, structural liaison engineer, \$93,588
 Shanks, Michael J, maintenance crew leader, \$55,123
 Shanks, Terry R, maintenance supervisor, \$63,966
 Shannon, James E, maintenance liaison, \$100,652
 Shannon, Matthew W, maintenance worker, \$39,679
 Sharp, Jason P, maintenance worker, \$39,679
 Sharp, Randal D, senior maintenance worker, \$50,038
 Shaw, Carla A, motorist assistance operator, \$47,519
 Shaw, Jason L, maintenance worker, \$41,266
 Shaw, Robert M, engineering prof-tp/pspd, \$33.40/hr
 Shears, Lester R, maintenance worker-tp, \$22.56/hr
 Shebib, Yahkhub R, senior highway designer, \$73,844
 Shedd, Michael W, maintenance worker, \$41,266
 Sheehy, Bryant A, sr tr signal & lighting tech, \$53,983
 Sheets, David J, intermediate maintenance wrkr, \$44,568
 Sheldon, Kevin L, maintenance crew leader, \$51,119
 Shelton, Stephen R, right of way specialist-tp, \$38.01/hr
 Shepard, Kenneth M, senior maintenance worker, \$46,282
 Shepherd, Kayla M, sr administrative technician, \$43,603
 Sherman, Darrin L, senior maintenance worker, \$46,282
 Sherman, Kirk W, senior materials inspector, \$69,742
 Sherman, Warner D, transportation project mgr, \$93,023
 Sherwood, Virgil M, intermediate equipment tech, \$49,984
 Shewcraft, Jeremiah B, maintenance worker, \$39,679
 Shields, Harry H, senior maintenance worker, \$46,282
 Shields, Lonnie R, sr facility operations crew wo, \$44,361
 Shields, Stanley D, senior maintenance worker, \$47,259
 Shiflett, Anthony D, senior maintenance worker, \$46,282
 Shimbo, Seiji, ast district const & mater en, \$89,868
 Shinn, Daran R, maintenance worker, \$39,679
 Shipley, Regina R, transp project designer, \$89,868
 Shipley, Richard W, district const & materials eng, \$112,730
 Shipman, Kelly L, senior maintenance worker, \$47,259
 Shockley, Jesse K, intermediate maintenance wrkr, \$42,853
 Sholl, Christopher M, maint superintendent, \$74,508
 Shoop, Ethan J, maintenance crew leader, \$51,984
 Shoot, Lleyton, bridge intern, \$20.39/hr
 Shreve, Brett A, maintenance worker, \$39,679
 Shriver, Thomas H, bridge inspection crew member, \$46,282
 Shrum, Tom W, sr construction inspector, \$73,844
 Shulse, Christopher D, environmental complnc manager, \$80,239
 Shumpert, Justin K, senior maintenance worker, \$46,282
 Shunamon, Terry L, senior bridge inspector, \$73,844
 Shurr, Alisha J, sr communications specialist, \$59,086
 Sickendick, Danny L, sr transportation planner, \$71,642
 Sidebottom, Mark A, fabrication technician, \$54,664
 Siebeneck, Todd M, senior materials inspector, \$73,844
 Siebuhr, Brandon S, senior maintenance worker, \$46,282
 Sierra, Ismael C, motorist assistance operator, \$47,332
 Sifford, Sue A, senior risk management technic, \$47,259
 Sigman, Eric M, intermediate maintenance wrkr, \$42,853
 Sihamaya, Hanna S, senior highway designer, \$73,844
 Siler, Todd W, maintenance crew leader, \$51,119
 Silvey, Michael R, maintenance supervisor, \$63,966
 Simmerman, David G, asst maintenance supervisor, \$59,533
 Simmerman, Garrett J, construction intern, \$20.39/hr
 Simmons, Cynthia R, district planning manager, \$100,652
 Simmons, David J, design liaison engineer, \$100,652
 Simmons, Robert D, asst maintenance supervisor, \$59,533
 Simons, Jeffrey A, senior maintenance worker, \$46,282
 Simpson, Curtiss J, structural specialist, \$59,533
 Sims, David A, senior maintenance worker, \$47,259
 Sims, Timothy E, sr construction inspector, \$73,844
 Sims, Tyler J, maintenance crew leader, \$51,984
 Sinclair, Jason J, senior maintenance worker, \$46,282
 Sisson, Kenneth E, sr info systems technologist, \$59,086
 Skaggs, Travis W, intermediate maintenance wrkr, \$42,853
 Skelton, Sara J, info systems technologist, \$50,883
 Skinner, Adam, intermediate maintenance wrkr, \$42,853
 Skinner, Kaitlyn M, maintenance worker, \$39,679
 Skipper, Justin L, inter const inspector, \$68,374
 Skirvin, Richard G, senior maintenance worker, \$47,259
 Skoglund, Shannon P, senior highway designer, \$73,844
 Skorseth, Craig T, senior highway designer, \$73,844
 Skyrme, Megan A, construction inspector, \$63,310
 Slack, Steven M, maintenance worker, \$41,266
 Slagle, Troy D, assistant district engineer, \$120,865
 Slater, Bobby R, assistant maintenance liaison, \$89,868
 Slaughter, Marcus B, incident management coordinatr, \$71,642
 Slavens, Richard J, sr construction technician, \$47,114
 Sledd, Kurt T, senior maintenance worker, \$46,282
 Slesinski, Michelle R, highway designer, \$63,310
 Sloan, Dennis N, senior maintenance worker, \$46,282
 Slusher, Bradley A, senior maintenance worker, \$47,259
 Small, Bailey J, maintenance worker, \$39,679
 Smalley, Jonathon E, sr construction technician, \$47,114
 Smalley, Shelby A, maintenance worker, \$39,679
 Smith, Amanda F, senior risk management technic, \$43,826
 Smith, Ambra D, senior customer service rep, \$40,392
 Smith, Anastasia M, project director, \$100,652
 Smith, Andrew J, admin professional-tp, \$32.04/hr
 Smith, Benjamin N, intern financial serv speciali, \$52,755
 Smith, Brady C, sr trns enfrcemnt investigator, \$52,755
 Smith, Brandon E, bridge inspection crew member, \$46,282
 Smith, Chadwick A, senior equipment technician, \$59,533
 Smith, Charles B, maintenance worker, \$39,679
 Smith, Charles M, maintenance crew leader, \$51,119
 Smith, Christopher A, senior maintenance worker, \$46,282

Smith, Christopher L, maintenance crew leader, \$49,984
 Smith, Dakota D, intermediate maintenance wrkr, \$42,853
 Smith, Daniel A, senior equipment technician, \$53,983
 Smith, Daniel J, traffic mgmnt & operation eng, \$89,868
 Smith, Daniel M, structural review engineer, \$112,730
 Smith, Daryl K, motorist assistance operator, \$47,332
 Smith, David L, maintenance crew leader, \$51,984
 Smith, Debra E, office assistant-tp, \$20,25/hr
 Smith, Devon E, sr administrative technician, \$40,392
 Smith, Donald D, senior maintenance worker, \$46,282
 Smith, Dustin A, railroad safety inspector, \$50,883
 Smith, Dylan J, intermediate maintenance wrkr, \$42,853
 Smith, Ebin L, engineering technician intern, \$16.89/hr
 Smith, Erin C, associate counsel, \$81,993
 Smith, Grace I, gis specialist, \$50,883
 Smith, Gregory D, maintenance supervisor, \$63,966
 Smith, Gunnar T, intermediate maintenance wrkr, \$42,853
 Smith, Jacob W, intermediate maintenance wrkr, \$42,853
 Smith, James E, engineering professional-tp, \$52.76/hr
 Smith, Jannetta L, maintenance crew leader, \$51,984
 Smith, Jarvis M, maintenance worker, \$39,679
 Smith, Jason A, asst maintenance supervisor, \$59,533
 Smith, Jay L, asst chief counsel-risk mgmnt, \$146,646
 Smith, Jennifer A, construction contract adminst, \$55,208
 Smith, Jimmy D, senior equipment technician, \$59,533
 Smith, John E, senior maintenance worker, \$46,282
 Smith, Jonathan S, senior maintenance worker, \$46,282
 Smith, Joseph L, senior highway designer, \$73,844
 Smith, Joshua S, maintenance worker, \$39,679
 Smith, Juli A, senior procurement agent, \$59,086
 Smith, Kelly B, senior equipment technician, \$59,533
 Smith, Landon H, senior equipment technician, \$53,983
 Smith, Larry D, senior maintenance worker, \$48,133
 Smith, Lori A, transportation planner, \$50,883
 Smith, Lynn W, engineering prof-tp/spd, \$30.90/hr
 Smith, Matthew B, senior maintenance worker, \$48,133
 Smith, Michael L, sr r/w specialist, \$65,364
 Smith, Michael S, intermediate maintenance wrkr, \$42,853
 Smith, Mike A, maintenance worker, \$39,679
 Smith, Nathaniel R, intermediate maintenance wrkr, \$42,853
 Smith, Nicole I, maintenance crew leader, \$55,123
 Smith, Niki L, executive assistant, \$40,392
 Smith, Oscar L, maintenance crew leader, \$55,123
 Smith, Rodney E, motorist assistance operator, \$47,332
 Smith, Roger D, senior maintenance worker, \$46,282
 Smith, Roy W, senior materials inspector, \$73,844
 Smith, Ryan L, intermediate maintenance wrkr, \$44,568
 Smith, Scott A, senior facility operations spe, \$50,883
 Smith, Scott K, senior facility operations spe, \$50,883
 Smith, Scottie L, maintenance supervisor, \$63,966
 Smith, Shaun A, senior maintenance worker, \$47,259
 Smith, Stephen J, equipment technician superviso, \$63,966
 Smith, Tonya D, inter materials tech, \$42,853
 Smithman, Sim T, maintenance crew leader, \$55,123
 Smothers, Eric W, maintenance crew leader, \$49,984
 Sneller, Jessica A, mcs system & training analyst, \$50,883
 Snelling, Scott L, sr construction inspector, \$73,844
 Snider, Carson J, intermediate maintenance wrkr, \$42,853
 Snodgrass, William J, senior maintenance worker, \$47,259
 Snow, Cody B, senior highway designer, \$73,844
 Snyder, Brek D, maintenance worker, \$39,679
 Snyder, Robert M, lead info systems technologist, \$66,974
 Sobeck, Justin D, senior rail safety specialist, \$65,364
 Sommerhauser, Karsten M, transportation project mgr, \$100,652
 Sones, Athena M, sr emergency mgmnt specialist, \$59,086
 Sonner, Matthew W, district sty & hlth mgr, \$80,239
 Sooy, Cameron L, transp project designer, \$89,868
 Sorensen, Jonathan W, construction inspector, \$63,310
 Sorensen, Monty J, senior maintenance worker, \$47,259
 Sotelo, Ronnie, senior maintenance worker, \$46,282
 Southernland-Hargis, Amanda L, maint crew leader, \$49,984
 Southern, Alex J, inter highway designer, \$68,374
 Sowers, Jonathan D, sr info systems technologist, \$59,998
 Spain, Jalee G, construction intern, \$20.39/hr
 Sparks, Donald J, maintenance supervisor, \$66,525
 Speak, Crystal D, maintenance crew leader, \$49,984
 Spears, Christopher S, district land survey manager, \$80,239
 Speidel, Timothy P, senior traffic specialist, \$54,664
 Spencer, Austin T, intermediate survey technician, \$40,392
 Sperry, Matthew L, maintenance crew leader, \$55,123
 Spickard, George D, maintenance worker, \$39,679
 Spier, Shane L, maintenance worker, \$39,679
 Spire, Stephen P, senior survey technician, \$49,204
 Spivey, John R, maintenance worker, \$39,679
 Sportsman, Christopher S, maintenance crew leader, \$49,984
 Spradling, Jacob C, maintenance engineering splct, \$63,310
 Spradling, Jeffrey W, senior maintenance worker, \$46,282
 Spratt, Aaron M, inter construction tech, \$42,853
 Spratt, Dale A, intermediate maintenance wrkr, \$42,853
 Spray, Nickolas A, maintenance worker, \$39,679
 Sprigg, John P, sr construction inspector, \$73,844
 Sprogoe, Cheryl L, sr general services spec, \$71,642
 Spurgeon, Casey L, intern financial serv special, \$52,755
 Spurling, Tyler W, inter const inspector, \$68,374
 Squire, Wesley E, senior maintenance worker, \$47,259
 Staley, Bruce E, maintenance worker-tp, \$22.25/hr
 Stalker, Warren R, sr tr signal & lighting tech, \$63,966
 Stallcup, Levi R, intermediate maintenance wrkr, \$42,853
 Stanback, Travis, maintenance crew leader, \$55,123
 Stanbery, Matthew D, senior maintenance worker, \$46,282
 Standley, Phillip E, senior maintenance worker, \$47,259
 Stanfill, Daniel E, maintenance crew leader, \$51,119
 Stanifer, Bradley R, intermediate maintenance wrkr, \$42,853
 Stannard, Edward A, land surveyor in training, \$55,208
 Stapp, Michael W, sr system management specialis, \$65,364
 Starchman, Richard E, maintenance supervisor, \$63,966
 Stark, Alistair P, motorist assistance operator, \$51,040
 Stark, Heath D, intermediate maintenance wrkr, \$42,853
 Stark, Steven W, maintenance worker, \$41,266
 Starkey, Andrea K, intermediate maintenance wrkr, \$42,853
 Starkey, Jedidiah L, maintenance worker, \$39,679
 Starmer, Wyatt E, intermediate maintenance wrkr, \$42,853
 States, William P, intern gen serv specialist, \$54,954
 Staufenbiel, Robert J, senior maintenance worker, \$48,133
 Stauffer, Marcus R, maintenance crew leader, \$49,984
 Steagall, Lucas D, senior highway designer, \$73,844
 Steele, Nicole L, inter r/w specialist, \$55,618
 Stegeman, Curtis W, engineering prof-tp/spd, \$33.88/hr
 Stegeman, Kevin, information systems supervisor, \$89,868
 Stegner, Barbara J, engineering technician-tp, \$27.72/hr
 Steiger, Jill M, sr construction inspector, \$73,844
 Steinbach, Abigail L, sr administrative technician, \$43,826
 Steinmeyer, Daniel S, highway designer, \$63,310
 Stelzer, Benjamin C, maintenance worker, \$39,679
 Stephens, Scott D, engineering prof-tp/spd, \$43.48/hr
 Stephenson, Jeb S, senior maintenance worker, \$47,259
 Steppig, Ryan M, sr construction inspector, \$73,844
 Sterman, Joanne P, sr administrative technician, \$41,399
 Steuck, Galen M, maintenance supervisor, \$63,966
 Stevens, Gary M, maintenance crew leader, \$49,984
 Stevens, Kyle W, senior maintenance worker, \$46,282
 Stevenson, Deon D, maintenance worker, \$41,266
 Steward, Adam W, intermediate maintenance wrkr, \$44,568
 Steward, David R, senior materials technician, \$47,114
 Stewart, Charlotte M, administrative technician-tp, \$20.38/hr
 Stewart, Jason W, sr construction inspector, \$73,844
 Stewart, Jeff E, inter const inspector, \$68,374
 Stewart, Thomas K, maint superintendent, \$71,642
 Stewart, Tyler W, construction technician, \$39,679
 Stiens, Nathan P, maintenance worker, \$39,679
 Stiens, Terry R, maintenance crew leader, \$51,119
 Still, Jeffrey T, traffic systems supervisor, \$59,533
 Stilson, Reuben I, senior maintenance worker, \$46,282
 Stilwell, Kirk T, construction intern, \$20.39/hr
 Stine, Matthew, traffic studies specialist, \$63,310
 Stinnett, Dustin J, construction technician, \$39,679
 Stites, Barrett M, intermediate maintenance wrkr, \$42,853
 Stivers, Andrew R, sr environmental spec--ss, \$59,998
 Stockdall, Samuel R, maintenance crew leader, \$55,123
 Stockman, Morgan B, geologist, \$86,132
 Stoddard, Christopher J, senior highway designer, \$73,844
 Stokes, Zakary P, sr construction inspector, \$73,844
 Stoll, Lorna A, sr administrative technician, \$40,392
 Stone, Kenton L, maintenance worker, \$41,266
 Stone, Lahoma M, maintenance crew leader, \$55,123
 Stone, Richard L, senior maintenance worker, \$47,259
 Stonecipher, Mark E, intermediate maintenance wrkr, \$44,568
 Stotts, Tracee D, assistant to the resident eng, \$89,868
 Stout, Arthur M, asst bridge maintenance superv, \$62,879
 Stout, Zachary K, maintenance crew leader, \$49,984
 Stovall-Taylor, Danica D, bid & contract service engr, \$112,730
 Strain, Ray, senior maintenance worker, \$47,259
 Strand, Laurence D, maintenance crew leader, \$49,984
 Stranghoner, William A, senior maintenance worker, \$48,284
 Stratman, Ashton D, bridge intern, \$21.91/hr
 Stratman, Jacob S, highway designer, \$63,310
 Stratos, Constandino A, maintenance worker, \$41,266
 Straughan, David, intermediate maintenance wrkr, \$44,568
 Straughter, Jay B, intermediate maintenance wrkr, \$44,568
 Straw, Tristan M, inter const inspector, \$68,374

Strayhorn, Kevin R, senior maintenance worker, \$48,133
 Street, Jerod M, maintenance supervisor, \$63,966
 Strenfel, Carl E, senior maintenance worker, \$46,282
 Stricker, Jesse A, senior maintenance worker, \$46,282
 Strong, Andrew, senior survey technician, \$55,123
 Strong, Brian M, facility operations specialist, \$55,123
 Strong, Justin R, senior maintenance worker, \$46,282
 Strong, Krista L, resident engineer, \$100,652
 Strother, Prohett F, int tr signal & lighting tec, \$50,883
 Stroyan, Christina R, senior traffic technician, \$55,123
 Strube, Kenneth D, maint superintendent, \$72,083
 Strube, Kent A, maintenance crew leader, \$51,119
 Struempf, Evelyn P, chemist, \$50,883
 Stuart, Jastin M, maintenance worker, \$39,679
 Stubbs, April C, senior equipment technician, \$55,208
 Stuckenschneider, Chris A, senior equipment technician, \$59,533
 Stucker, Spencer K, senior maintenance worker, \$46,282
 Stuedle, Bradley R, senior maintenance worker, \$46,282
 Stuedle, Melissa A, external civil rights director, \$126,908
 Stump, John E, senior maintenance worker, \$46,282
 Stump, Travis S, str hydric & prelim desgn engr, \$112,730
 Stumpe, Darla J, admin professional-tp, \$29,75/hr
 Sturgeon, Martin, civil rights specialist, \$50,883
 Sturm, Robert L, intermediate maintenance wrkr, \$42,853
 Stutsman, Brandy D, administrative technician, \$39,322
 Suddarth, Lacie R, maintenance worker, \$39,679
 Sudduth, Rachel V, sr communications specialist, \$59,086
 Sudheimer, Benjamin A, senior equipment technician, \$55,208
 Suiter, Darryl E, senior maintenance worker, \$48,133
 Sullentrup, James W, maintenance crew leader-tp, \$24.66/hr
 Sullinger, William A, sr construction technician, \$47,114
 Sullivan, Brandon K, senior maintenance worker, \$46,282
 Sumlin, Wayne J, intermediate maintenance wrkr, \$42,853
 Summers, Charles C, sr construction technician, \$47,114
 Summers, Darrell E, senior maintenance worker, \$46,282
 Sundell, Justin P, asst maintenance supervisor, \$59,533
 Sundermeyer, Mendy J, right of way liaison, \$100,652
 Surface, Chanta D, senior maintenance worker, \$47,259
 Surface, Cynthia L, office assistant, \$39,680
 Sutton, Cole J, inter const inspector, \$68,374
 Svoboda, Madeline J, intermediate auditor, \$52,755
 Swadley, Galen T, sr tr signal & lighting tech, \$63,966
 Swafford, Mark A, senior maintenance worker, \$47,259
 Swallow, Joshua W, maintenance worker, \$39,679
 Swan, Brent E, sr construction inspector, \$73,844
 Swearingin, Mike A, senior maintenance worker, \$47,259
 Sweet, Craig E, senior maintenance worker, \$50,038
 Sweet, Michelle R, sr construction technician, \$47,114
 Swiercek, David, senior rail safety specialist, \$59,086
 Swift, Earl E, senior maintenance worker, \$47,259
 Swims, Collin J, maintenance worker, \$39,679
 Swinford, Brett W, maintenance worker, \$39,679
 Swing, Jordan V, district utilities engineer, \$86,132
 Swisher, Darin R, senior maintenance worker, \$46,282
 Swisher, Kristine M, sr administrative technician, \$44,361
 Swisher, Matthew G, senior maintenance worker, \$47,259
 Swisher, Michael A, maintenance worker, \$41,266
 Switzer, Christopher R, maintenance supervisor, \$63,966
 Switzer, Craig A, transportation project mgr, \$93,023
 Swofford, Marley C, highway designer, \$63,310
 Swofford, Matthew S, senior maintenance worker, \$47,259
 Swyres, David A, senior maintenance worker, \$46,282
 Tackett, Lori A, sr general services spec, \$59,086
 Talbert, David N, senior maintenance worker, \$46,282
 Talken, Matthew V, sr railroad safety inspector, \$63,966
 Talley, Allison A, senior chemist, \$59,998
 Tarry, Travis R, senior equipment technician, \$55,208
 Taurone, Sandra J, senior maintenance technician, \$55,123
 Tayloe, Charles H, maintenance worker, \$39,679
 Taylor, David E, district sfty & hlth mgr, \$80,239
 Taylor, David W, senior maintenance worker, \$46,282
 Taylor, Jeffrey P, district land survey manager, \$80,239
 Taylor, Joseph L, maintenance worker, \$39,679
 Taylor, Llans E, planning & programming coord, \$112,730
 Taylor, Maverick L, maintenance worker, \$39,679
 Taylor, Talon J, maintenance worker, \$39,679
 Taylor, Timothy K, sr info systems technologist, \$59,998
 Teagarden, Richard S, senior maintenance worker, \$53,656
 Teague, Justin W, int bridge maintenance worker, \$46,282
 Teasley, Stephanie J, admin professional-tp, \$29,91/hr
 Teegardin, Johnny L, district const & materials eng, \$112,730
 Teel, Chris A, engineering professional-tp, \$33,40/hr
 Teel, Jason E, maintenance supervisor, \$63,966
 Templer, James A, senior highway designer, \$38.01/hr
 Temporal, Helen, inter structural designer, \$68,374
 Te'o, Manu, inter core drill assistant, \$46,282
 Terbrak, Donald L, senior maintenance worker, \$47,259
 Terrell, Jason A, sr construction inspector, \$73,844
 Terrell, Joseph P, construction technician, \$39,679
 Terrill, Elvin W, senior maintenance worker, \$47,259
 Terry, Colton R, intermediate maintenance wrkr, \$42,853
 Terry, Toni F, administrative technician-tp, \$21.42/hr
 Teson, Mike V, intermediate maintenance wrkr, \$42,853
 Tesraue, Travis D, stormwater compliance coordina, \$73,075
 Tessman, Kymberlynn E, diversity & inclusion speciali, \$50,883
 Teter, Scott A, sr bridge maintenance worker, \$50,817
 Teter, Stephen L, senior equipment technician, \$59,533
 Teter, Travis J, maintenance supervisor, \$63,966
 Thacker, David W, maintenance worker, \$41,266
 Tharp, Casey S, maintenance worker, \$39,679
 Thielemier, Megan R, sr hr specialist, \$59,086
 Thieman, Travis D, land surveyor, \$63,966
 Thieret, Alex J, maintenance crew leader, \$49,984
 Thieret, Nicole S, communications manager, \$80,239
 Thoenen, Alisha L, senior financial services tech, \$41,399
 Thomas, Cody B, maintenance worker, \$39,679
 Thomas, Cole W, sr bridge maintenance worker, \$49,984
 Thomas, Donald R, maintenance supervisor, \$63,966
 Thomas, Douglas R, sr construction inspector, \$77,606
 Thomas, Esaw, senior highway designer, \$73,844
 Thomas, Kane A, senior maintenance worker, \$46,282
 Thomas, Sheron A, senior highway designer, \$73,844
 Thomas, Stacy W, senior maintenance worker, \$47,259
 Thomason, Robert C, construction inspector, \$63,310
 Thomason, Ronald F, senior maintenance worker, \$47,259
 Thomlinson, Guy, info systems technologist, \$50,883
 Thompson, Adam W, senior facility operations spe, \$53,468
 Thompson, Christine L, communications specialist, \$50,883
 Thompson, Courtney R, senior safety specialist, \$69,733
 Thompson, David S, maintenance supervisor, \$63,966
 Thompson, Mark E, admin professional-tp, \$31.89/hr
 Thompson, Marshall S, inter materials tech, \$42,853
 Thompson, Matthew B, intermediate maintenance wrkr, \$42,853
 Thompson, Michael G, maintenance worker, \$39,679
 Thompson, Michael S, intermediate maintenance wrkr, \$42,853
 Thompson, Nicole D, senior safety specialist, \$69,733
 Thompson, Nina M, communications coordinator, \$74,807
 Thompson, Phillip R, sr construction inspector, \$73,844
 Thompson, Raymond E, maintenance worker, \$39,679
 Thompson, Robert L, maintenance worker, \$41,266
 Thompson, Ronald D, senior maintenance worker, \$46,282
 Thompson, Russell D, asst maintenance supervisor, \$59,533
 Thompson, Waldo W, senior maintenance worker, \$47,259
 Thompson-Lindsey, Renee B, maintenance worker, \$39,679
 Thorne, Blake, maintenance worker, \$39,679
 Thorpe, Jim L, senior maintenance worker, \$46,282
 Thorson, Tyler J, senior traffic studies specialist, \$73,844
 Thrasher, Donald J, maintenance worker, \$39,679
 Thrasher, Leslie S, maintenance crew leader, \$55,123
 Troener, Mark A, engineering professional-tp, \$32.44/hr
 Thronson, Holly B, right of way manager, \$100,652
 Thudium, Tommy L, senior maintenance worker, \$46,282
 Thurman, Brandon W, inter construction tech, \$42,853
 Thurman, Dylan M, maintenance worker, \$39,679
 Thurman, Marion D, maintenance supervisor, \$63,966
 Thurman, Tina R, motor carrier services admin, \$112,730
 Thurston, Darren S, senior maintenance worker, \$48,349
 Thurston, Wyatt E, construction inspector, \$63,310
 Tibbetts, Paul R, senior maintenance worker, \$46,282
 Tiedeman, Joshua S, int bridge maintenance worker, \$46,282
 Tiemeyer, Richard L, chief counsel, \$160,491
 Tillery, Lionel L, supply office assistant, \$39,680
 Tilley, James B, maintenance crew leader, \$49,984
 Tillitt, Clinton W, senior maintenance worker, \$47,259
 Tincknell, Victor, sr construction inspector, \$73,844
 Tinkle, Donald W, engineering tech-tp/sspd, \$24.16/hr
 Tinnon, Monte W, senior maintenance worker, \$47,259
 Tipton, Kimberly J, transp planning coordinator, \$73,403
 Tobar, Jorge J, senior maintenance worker, \$46,282
 Tobias, Matthew A, senior highway designer, \$73,844
 Todd, Brian A, senior materials inspector, \$73,844
 Todd, Michael C, district sfty & hlth mgr, \$80,239
 Todd, Ricardo N, sr geotechnical specialist, \$73,844
 Toler, Charles E, senior equipment technician, \$55,208
 Tomblason, David R, senior maintenance worker, \$47,259
 Tooley, Shaun E, transportation planning specia, \$73,208
 Torner, Billie J, senior maintenance worker, \$47,259
 Torrance, Kyle A, senior maintenance worker, \$46,282
 Tourtillot, Lucas K, senior equipment technician, \$59,533
 Tourville, Gordon K, senior maintenance worker, \$46,282

- Townsend, Charles E, highway designer, \$63,310
 Townsend, Jonathon M, senior maintenance worker, \$49,150
 Trabue, Bryan C, information systems supervisor, \$89,868
 Traub, Timothy M, inter maint operations splct, \$61,121
 Trainor, Kimberly M, transportation project mgr, \$93,023
 Trautman, Brett S, physical laboratory director, \$112,730
 Trautvetter, Alex E, highway designer, \$63,310
 Travis, Laurie A, senior highway designer, \$73,844
 Treasure, Albezca C, sr r/w specialist, \$59,998
 Trenolone, Elissa A, sr r/w specialist, \$71,642
 Triebel, Jud W, maintenance crew leader, \$55,123
 Tripp, Kathy J, support services manager, \$80,239
 Tripp, Robert W, senior maintenance worker, \$47,259
 Troesser, Christopher P, senior equipment technician, \$59,533
 Troesser, Zachary J, geotechnical engineer, \$89,868
 Troester, Donald D, senior maintenance worker, \$48,349
 Trotter, Robert L, intermediate maintenance wrkr, \$42,853
 Trusty, Thomas J, intermediate auditor, \$52,755
 Tucker, Benjamin S, maintenance crew leader, \$51,119
 Tucker, Charles T, senior maintenance worker, \$46,282
 Tucker, Myrna R, transp mgt sys administrator, \$89,868
 Tuerck, Andrew J, area engineer, \$93,023
 Tuggle, Chad S, intermediate maintenance wrkr, \$42,853
 Tuley, Tate A, maintenance crew leader, \$55,123
 Tune, Brian D, senior equipment technician, \$59,533
 Turnbull, Brenden K, maintenance worker, \$39,679
 Turner, Andrew P, roadside manager, \$63,966
 Turner, Delbert L, intermediate maintenance wrkr, \$44,568
 Turner, Eric J, senior traffic studies special, \$73,844
 Turner, Gary D, maintenance crew leader, \$51,119
 Turner, Joseph D, traffic operations engineer, \$89,868
 Turner, Kevin M, maintenance crew leader, \$51,119
 Turner, Kory E, senior equipment technician, \$53,983
 Turner, Patrick S, sr tr signal & lighting tech, \$63,966
 Turner, Paul W, sr construction inspector, \$73,844
 Turner, Ronald E, senior maintenance worker, \$46,282
 Turner, Steven W, bridge inspection crew member, \$46,282
 Turner, Thomas M, maintenance crew leader, \$49,984
 Tuttle, Kenneth A, core drill assistant-tp, \$28,62/ht
 Twenter, William M, senior maintenance worker, \$46,282
 Twyman, David G, sr bridge maintenance worker, \$51,040
 Tyler, Todd N, sr financial services speciali, \$71,642
 Tyner, James M, maintenance worker, \$39,679
 Uhrhan, Noah T, bridge intern, \$20.39/hr
 Ullum, Charles F, senior maintenance worker, \$46,282
 Ulmer, Alan R, senior maintenance worker, \$46,282
 Umfleet, Brian W, district traffic engineer, \$112,730
 Underwood, Aaron L, general services manager, \$80,239
 Unglesbee, Sean E, maintenance crew leader, \$55,123
 Untiedt, Brian J, transportation project mgr, \$93,023
 Uptegrove, Richard S, sr construction inspector, \$73,844
 Urton, Ryan C, maintenance worker, \$39,679
 Utrecht, Aaron J, sr general services spec, \$71,642
 Utz, Jason T, maint superintendent, \$71,642
 Vader, Leonard A, environmental chemist, \$80,239
 Valadez, Paul D, asst maintenance supervisor, \$61,914
 Valdez, Gilbert, sr tr signal & lighting tech, \$63,966
 Valentin, Milton, asst maintenance supervisor, \$61,914
 Valentine, Robert D, maintenance supervisor, \$63,966
 Valleroy, Tyson L, intermediate maintenance wrkr, \$42,853
 Van Doren, Thomas G, maintenance worker, \$39,679
 Van Dyke, Micheal D, intermediate maintenance wrkr, \$42,853
 Van Dyne, William W, maint superintendent, \$74,508
 Van Holt, Matthew J, intermediate equipment tech, \$49,984
 Van Leer, Jan M, financial services specialist, \$50,883
 Van Loo, Tara J, sr system management specialis, \$59,086
 Van Matre, Scotty L, sr bridge maintenance worker, \$49,984
 Van Winkle, John C, senior highway designer, \$73,844
 Vance, Franklin T, assistant to the resident eng, \$89,868
 Vance, Steven J, senior gis specialist, \$71,642
 Vanderfelz, Jason R, district design engineer, \$112,730
 Vanderfelz, William E, senior equipment technician, \$61,807
 Vandiver, Jerad L, maintenance crew leader, \$49,984
 Vandivort, William E, bridge maintenance worker, \$42,853
 Vangennip, Christopher L, maintenance crew leader, \$49,984
 Vangennip, Richard A, senior maintenance worker, \$47,259
 Vangorkom, John D, intermediate maintenance wrkr, \$42,853
 Vardell, Reid S, assistant counsel, \$73,208
 Vargas, Rodolfo, maintenance worker, \$39,679
 Vargas Hernandez, Daniel J, senior maintenance worker, \$48,133
 Vargo, Davis J, senior traffic studies special, \$73,844
 Varner, Jason R, intermediate maintenance wrkr, \$42,853
 Varner, Jonathan C, field materials engr, \$86,132
 Varvera, Ronald J, maintenance crew leader, \$49,984
 Vasquez, Zion A, financial services specialist, \$50,883
 Vaughan, Jenna L, int employee development speci, \$54,954
 Vaughn, Madison N, legal intern, \$20.79/hr
 Vaught, Clayton D, maintenance crew leader, \$55,123
 Veach, Craig D, maintenance worker, \$39,679
 Veasman, Shadd N, inter construction tech, \$40,473
 Veasman, Tom, admin professional-tp, \$36,49/hr
 Veer, Jerry L, sr construction technician, \$47,114
 Vega, Jesus A, construction inspector, \$63,310
 Veltrop, Heather M, civil rights specialist, \$50,883
 Veltrop, Karyn M, senior financial services tech, \$47,259
 Veltrop, Ronald L, human resources specialist, \$50,883
 Venable, Austen L, intermediate maintenance wrkr, \$42,853
 Vennekotter, Michael G, inter construction tech, \$42,233
 Vermillion, Samantha E, sr tr signal & lighting tech, \$58,361
 Vernon, Brandon M, survey intern, \$16.89/hr
 Verslues, Jeffrey A, senior survey technician, \$55,123
 Verslues, Julie A, sr r/w specialist, \$65,364
 Vest, Justin M, senior maintenance worker, \$46,282
 Viers, Bryson C, maintenance worker, \$39,679
 Viers, Shane I, resident engineer, \$100,652
 Villanueva-Kaeo, Kaupena, pavement specialist, \$63,310
 Vincent, Nathaniel E, maintenance worker, \$39,679
 Vinton-Myers, Trae C, motorist assistance operator, \$43,624
 Viveiros, Zachariah N, maintenance worker, \$39,679
 Voegeli, Nichole J, structural technician, \$19,08/hr
 Vohs, Robert J, sr construction inspector, \$73,844
 Volkart, Jason L, info systems director, \$131,985
 Volkart, Misty L, audits & investigations dir, \$126,908
 Volkart, Nicholas A, senior printing technician, \$38,106
 Volkman, Melvina B, senior financial services tech, \$40,392
 Vollet, Kevin J, computer aided drft supprt eng, \$89,868
 Vollmer, Charles L, maintenance crew leader-tp, \$29,72/hr
 Voltmer, Andrew R, senior maintenance worker, \$47,259
 Vomund, Janette M, sr multimodal oper specialist, \$65,364
 Vonburg, James S, maintenance crew leader, \$49,984
 Voss, Kenneth L, assistant state design engin, \$120,865
 Voyles, Brandon S, pavement engineer, \$86,132
 Voyles, Colby J, sr bridge maintenance worker, \$49,984
 Wade, Jennifer A, area engineer, \$93,023
 Wadlow, Robert B, core drill operator, \$53,983
 Waelder, Joshua D, maintenance supervisor, \$63,966
 Wagaman, Tyler C, sr construction technician, \$47,114
 Wagner, James W, maintenance worker-tp, \$20.60/hr
 Wagner, Jonathan S, materials technician, \$39,679
 Wagner, Joseph C, sr construction technician, \$47,114
 Wagner, Justin G, senior traffic studies special, \$73,844
 Wake, Michael L, senior traffic studies special, \$73,844
 Walker, Clinton E, equipment technician, \$46,282
 Walker, Emily L, traffic specialist, \$55,208
 Walker, Jonathon L, senior maintenance worker, \$46,282
 Walker, Kevin T, senior maintenance worker, \$46,282
 Walker, Mark A, int tr signal & lighting tec, \$50,883
 Walker, Rebel J, senior maintenance worker, \$50,215
 Walker, Roger W, maintenance crew leader, \$55,123
 Walker, Steve I, asst maintenance supervisor, \$59,533
 Walker, Terry J, intermediate maintenance wrkr, \$42,853
 Walker, Thomas K, transp enrcmnt investigator, \$50,883
 Walker, Zachary S, district utilities engineer, \$89,868
 Walkup, Steven G, senior maintenance worker, \$48,284
 Wallace, Brian D, senior maintenance worker, \$51,817
 Wallace, Brison J, bridge maintenance supervisor, \$65,298
 Wallace, Donald R, sr tr signal & lighting tech, \$63,966
 Wallace, Robert A, equipment technician, \$46,282
 Waller, David C, motorist assistance operator, \$43,624
 Waller, Wesley I, intermediate maintenance wrkr, \$42,853
 Walls, Lee E, maintenance worker, \$41,266
 Walmsley, Charles A, maintenance worker, \$39,679
 Walsh, Collin, geotechnical specialist, \$63,310
 Walsh, Rebecca S, sr traffic systems operator, \$48,333
 Walters, Steven R, bridge maintenance crew leader, \$53,983
 Walters, Todd L, information systems supervisor, \$89,868
 Walton, Edith R, executive assistant, \$47,259
 Walton, Jason I, maintenance supervisor, \$63,966
 Walton, Ronald D, maintenance worker, \$39,679
 Wang, Chunlei, senior highway designer, \$79,074
 Wang, Jack C, sr communications specialist, \$61,121
 Wankum, Allen J, facility operations supervisor, \$63,966
 Ward, Brandon M, int info systems technologist, \$52,755
 Ward, Christopher E, engineering prof-tp/ssp/d, \$30.47/hr
 Ward, Joe D, intermediate maintenance wrkr, \$42,853
 Ward, Marisela, transp planning coordinator, \$80,239
 Ward, Robert J, maintenance worker, \$39,679
 Wardlow, Jared M, senior maintenance worker, \$46,282
 Wardlow, Kyle M, facility operations specialist, \$47,114
 Wardlow, Robin D, senior maintenance worker, \$47,259

Ward-Melton, Ryan P, maintenance crew leader, \$49,984
 Ware, Ronald D, sr construction technician, \$47,114
 Warner, Vincent D, sr historic preservation speci, \$62,230
 Warren, Gary P, senior highway designer, \$73,844
 Warren, Michael S, assistant to the resident engi, \$89,868
 Warren, Robin L, sr general services spec, \$71,642
 Warren, Weston M, senior maintenance worker, \$46,282
 Washausen, Scott J, resident engineer, \$100,652
 Washburn, Darren M, senior financial services tech, \$41,399
 Washington, David B, construction inspector, \$63,310
 Wassman, Alexander L, traffic mgmnt & operation eng, \$89,868
 Wasson, Scott L, maintenance crew leader, \$55,123
 Wasson, Timothy R, intermediate maintenance wrkr, \$42,853
 Waterman, Dylan E, senior maintenance worker, \$46,282
 Waters-Hamblin, Megan L, senior associate counsel, \$103,052
 Watkins, Eddie, traffic operations engineer, \$89,868
 Watkins, Michelle B, district engineer, \$131,985
 Watson, Andrew S, intermediate maintenance wrkr, \$42,853
 Watson, Charles L, senior maintenance worker, \$46,282
 Watson, Curtis R, intermediate maintenance wrkr, \$42,853
 Watson, Joseph B, senior maintenance worker, \$50,905
 Watson, Mathew B, intermediate maintenance wrkr, \$42,853
 Watson, Paul R, senior maintenance worker, \$47,259
 Watson, Robert J, maintenance supervisor, \$63,966
 Watson, Tyson K, land surveyor in training, \$59,533
 Watterson, Ryan M, maintenance crew leader, \$49,984
 Wattles, Elijah C, construction intern, \$20,39/hr
 Watts, Gary J, maintenance crew leader, \$49,984
 Weakland, Lori A, office assistant, \$19.08/hr
 Weatherby, Connor B, senior highway designer, \$73,844
 Weaver, Austin J, maintenance crew leader, \$49,984
 Weaver, Daniel D, sr construction technician, \$55,123
 Weaver, Jacob M, senior maintenance worker, \$47,259
 Weaver, Randy W, bridge inspection crew leader, \$58,302
 Webber, Christopher C, maintenance worker, \$39,679
 Webber, Joseph W, maintenance crew leader, \$49,984
 Weber, Donald G, senior maintenance worker, \$47,259
 Weber, Jeffrey S, inter risk mgt specialist, \$52,755
 Weber, Shawn M, assistant to the resident engi, \$89,868
 Webster, Christopher L, senior maintenance worker, \$46,282
 Weeks, Amy K, intermediate paralegal, \$52,755
 Wegener, Kevin W, bridge inspection crew leader, \$58,302
 Wehmeyer, Bradley S, maintenance crew leader, \$49,984
 Wehmeyer, Devin W, senior maintenance worker, \$46,282
 Weikel, Christopher V, sr tr signal & lighting tech, \$63,966
 Weingart, Lucille M, construction intern, \$21.91/hr
 Weir, George Z, maintenance worker, \$41,266
 Weisenborn, Robert B, maintenance worker, \$39,679
 Weiser, Lyle D, maintenance crew leader, \$51,040
 Welch, Jeremy J, senior maintenance worker, \$46,282
 Welch, Rodney A, maint superintendent, \$71,642
 Welchesden, Fidel F, senior materials technician, \$47,114
 Weller, Steven W, senior maintenance worker, \$46,282
 Wells, Aliyah N, inter const inspector, \$68,374
 Wells, Vicki L, planning technician-tp, \$24.95/hr
 Werkmeister, Donald J, maintenance worker, \$39,679
 Werner, Wendy R, sr financial services speciali, \$65,364
 Werths, Davin D, maintenance crew leader, \$51,119
 Wessel, Joshua J, asst maintenance supervisor, \$59,533
 West, Christopher A, transportation project mgr, \$93,023
 West, Christopher A, senior equipment technician, \$55,208
 West, Ryan L, maint superintendent, \$71,642
 Westcott, Erica L, int motor carrier agent, \$40,392
 Wethington, Dean A, senior maintenance worker, \$47,259
 Whaley, James F, trans system analysis coord, \$112,730
 Wheeler, Galen D, maintenance worker, \$39,679
 Whelan, James R, senior equipment technician, \$54,345
 White, Benjamin O, senior facility operations spe, \$50,883
 White, Cody L, intermediate maintenance wrkr, \$42,853
 White, David D, senior highway designer, \$73,844
 White, Jaclyn A, transportation project mgr, \$100,652
 White, Jason D, sr construction inspector, \$73,844
 White, Jody R, senior maintenance worker, \$47,259
 White, Leah J, senior traffic studies special, \$73,844
 White, Lonnie M, maintenance crew leader, \$49,984
 White, Michael W, emergency managment coordinator, \$100,652
 White, Shaunda A, community liaison, \$65,364
 White, Sherila C, senior customer service rep, \$47,259
 White, Thomas C, maintenance crew leader, \$51,119
 White, Timothy E, intermediate maintenance wrkr, \$42,853
 White, Trevor T, intermediate maintenance wrkr, \$42,853
 Whited, Mark O, inter highway designer, \$68,374
 Whitehead, Patrick E, maintenance crew leader, \$51,984
 Whiteman, Duane M, maintenance crew leader-tp, \$24.69/hr
 Whitmore, Dustin R, maintenance worker, \$39,679
 Whitsitt, James L, senior equipment technician, \$55,208
 Whitson, Zachary A, mcs system & training analyst, \$50,883
 Whittaker, Michael S, senior equipment technician, \$59,533
 Whitten, Dustin F, maintenance worker, \$39,679
 Whittley, Cierra L, maintenance worker, \$39,679
 Whyde, Randy A, facility operations supervisor, \$63,966
 Wickerson, Anthony E, int tr signal & lighting tec, \$50,883
 Wieberg, Deann N, transportation planner, \$50,883
 Wieberg, Leslie A, materials testing specialist, \$59,533
 Wiehage, Austin D, senior maintenance worker, \$48,133
 Wigfall, Doneisha L, senior traffic studies special, \$73,844
 Wiggins, Nathan L, maintenance crew leader, \$49,984
 Wigger, Justin T, sr bridge maintenance worker, \$49,984
 Wiggins, Horace J, sr facility operations crew wo, \$46,282
 Wilbers, Donna A, sr motor carrier agent, \$55,123
 Wilbers, Paula J, lead info systems technologist, \$80,239
 Wilde, Fredrick J, district land survey manager, \$80,239
 Wilde, Mark M, equip tech support specialist, \$71,642
 Wilde, Sunshine E, financial services adminstr, \$103,052
 Wildhaber, Kevin R, maintenance crew leader, \$51,984
 Wiles, David K, engineering prof-tp/spd, \$30.44/hr
 Wiles, Jacob C, construction intern, \$23.44/hr
 Wiles, Rodney L, sr construction inspector, \$73,844
 Wilfong, Travis G, intermediate safety specialist, \$64,568
 Wilhelm, Gregory A, engineering professional-tp, \$37.21/hr
 Wilhite, Travis W, intermediate maintenance wrkr, \$42,853
 Wilkerson, Christina L, financial services coordinator, \$82,639
 Wilkerson, Kurt L, maintenance worker, \$39,679
 Wilkerson, Matthew D, area engineer, \$93,023
 Wilkerson, Thomas F, senior gis specialist, \$71,642
 Wilkins, Cody A, construction inspector, \$63,310
 Wilkins, Rebecca E, intermediate design technicn, \$42,853
 Wilkins, Rex L, senior maintenance worker, \$46,282
 Wilkinson, John D, maintenance crew leader, \$49,984
 Wilks, Curtis M, intermediate maintenance wrkr, \$42,853
 Willard, Matthew G, sr construction inspector, \$73,844
 Willbanks, Jeremy, intermediate maintenance wrkr, \$42,853
 Willets, Jerry, maintenance worker, \$39,679
 Willett, Robert J, sr tr signal & lighting tech, \$63,966
 Williams, Adam J, maintenance crew leader, \$51,119
 Williams, Brenda K, sr administrative technician, \$47,943
 Williams, Brian L, senior maintenance worker, \$46,282
 Williams, Casey D, senior maintenance worker, \$46,282
 Williams, Christopher L, maintenance supervisor, \$66,525
 Williams, Collin M, senior highway designer, \$73,844
 Williams, Corwyn, bridge maintenance worker, \$44,568
 Williams, Donald D, maintenance supervisor, \$63,966
 Williams, Jaaron Z, design intern, \$20.39/hr
 Williams, Jacob T, int bridge maintenance worker, \$48,133
 Williams, James W, maint superintendent, \$71,642
 Williams, Jared Z, inter const inspector, \$68,374
 Williams, Jason M, district const & materials eng, \$112,730
 Williams, Jennifer K, communications manager, \$80,239
 Williams, John N, intermediate maintenance wrkr, \$42,853
 Williams, John R, motorist assistance operator, \$47,332
 Williams, Johnnie A, maintenance worker, \$39,679
 Williams, Joshua G, maintenance crew leader, \$49,984
 Williams, Kevin D, senior maintenance worker, \$48,284
 Williams, Kevin E, land survey supervisor, \$71,642
 Williams, Kevin L, senior maintenance worker, \$46,282
 Williams, Kody M, maintenance worker, \$39,679
 Williams, Lance A, maintenance worker, \$39,679
 Williams, Lee Q, sr tr signal & lighting tech, \$63,966
 Williams, Michael L, senior maintenance worker, \$46,282
 Williams, Phillip J, senior maintenance worker, \$47,259
 Williams, Randall S, maintenance worker, \$39,679
 Williams, Robert P, intermediate maintenance wrkr, \$42,853
 Williams, Ross A, maintenance worker, \$39,679
 Williams, Scott D, senior maintenance worker, \$46,282
 Williams, Shawn A, sr trns enfrcemnt investigator, \$53,709
 Williams, Steven J, intermediate maintenance wrkr, \$42,853
 Williams, Timothy G, senior maintenance worker, \$47,259
 Williams, Timothy S, senior maintenance worker, \$47,259
 Williamson, Daron M, senior equipment technician, \$59,533
 Willis, Bethany M, inter maint engineering spclt, \$68,374
 Willis, Bobby E, intermediate maintenance wrkr, \$42,853
 Willis, Brian J, maintenance worker, \$39,679
 Willis, Garrett T, inter highway designer, \$68,374
 Willis, Jason R, senior maintenance worker, \$47,259
 Willis, Robert A, senior equipment technician, \$59,533
 Willis, Wendell D, maintenance worker-tp, \$21.33/hr
 Willman, Lance, senior maintenance worker, \$47,457
 Wilmes, Christopher C, maintenance worker, \$39,679
 Wilmsmeyer, Corey D, maintenance crew leader, \$49,984
 Wilson, Amy L, human resources administrator, \$100,652

Wilson, Charles E, senior maintenance worker, \$47,259
Wilson, Cody A, trans enforcement invest supvr, \$71,642
Wilson, Darren L, maintenance crew leader, \$49,984
Wilson, Darryl W, senior maintenance worker, \$53,656
Wilson, David S, senior maintenance worker, \$46,282
Wilson, Edwin L, maintenance supervisor, \$63,966
Wilson, Jeffrey A, senior maintenance worker, \$47,259
Wilson, Kacey L, highway safety program manager, \$80,239
Wilson, Kelly S, financial services manager, \$82,639
Wilson, Larry L, senior maintenance worker, \$46,282
Wilson, Mary M, right of way specialist-tpt, \$29,07/hr
Wilson, Melanie L, financial services specialist, \$53,709
Wilson, Michael E, senior maintenance worker, \$47,259
Wilson, Paul E, intermediate maintenance wrkr, \$42,853
Wilson, Phillip A, maintenance worker-tpt, \$25.49/hr
Wilson, Rebecca N, assistant to the resident eng, \$89,868
Wilson, Regina R, district administrative officer, \$120,865
Wilson, Rhonda K, civil rights specialist, \$50,883
Wilson, Ryan M, intermediate maintenance wrkr, \$44,556
Wilson, Scott M, sr system management specialis, \$65,364
Wilson, Taner W, maintenance worker, \$39,679
Wilson, Troy A, senior maintenance worker, \$48,284
Wilson, Tyler B, intermediate maintenance wrkr, \$42,853
Wilson, William C, airplane pilot, \$83,580
Wimer, Chase A, senior maintenance worker, \$46,282
Wims, Fred L, maintenance crew leader, \$49,984
Winch, Kyle J, maintenance crew leader, \$51,119
Winder, Blaise G, engineering technician intern, \$16.89/hr
Wink, Ann M, senior maintenance worker, \$47,259
Winkelman, Justin L, senior maintenance worker, \$46,282
Winkler, Gary R, sr tr signal & lighting tech, \$63,966
Winkler, Timothy M, maintenance worker, \$41,266
Winslip, David B, maintenance supervisor, \$66,525
Winston, Tobias D, senior maintenance worker, \$46,282
Wisdom, Jeffrey E, highway designer, \$63,310
Wise, Derek M, senior maintenance worker, \$46,282
Wissbaum, Hunter J, intermediate maintenance wrkr, \$42,853
Witkowski, Scott D, senior maintenance worker, \$46,282
Witkowski, Shawn C, int bridge maintenance worker, \$46,282
Witt, Douglas J, int bridge maintenance worker, \$46,282
Witt, Jason D, senior maintenance worker, \$47,259
Witte, Kyle S, transp project designer, \$89,868
Wittmaier, Joshua M, maintenance crew leader, \$49,984
Wix, James R, senior materials technician, \$47,114
Wogoman, Mathew S, intermediate maintenance wrkr, \$42,853
Wolf, Justin A, project director, \$112,730
Wolfe, Alvin L, senior supply agent, \$48,402
Wolfe, Denise J, sr motor carrier agent, \$47,114
Wolfe, Jeffrey S, sr info systems technologist, \$71,642
Wolfe, Kevin L, senior maintenance worker, \$46,282
Wolfe, Thomas L, senior maintenance worker, \$46,282
Wolff, Jeffrey S, senior maintenance worker, \$47,259
Wolff, William W, maintenance crew leader, \$49,984
Wolk, Tyler J, sr construction inspector, \$73,844
Wolken, Gabriel G, off-system plans reviewer, \$73,844
Wolken, Georgia G, chemist intern, \$19,57/hr
Wollenberg, Amanda K, senior highway designer, \$73,844
Womack, Ryan D, maintenance crew leader, \$49,984
Wood, Adam A, district planning manager, \$100,652
Wood, Clay S, senior equipment technician, \$59,533
Wood, Daniel J, maintenance worker, \$39,679
Wood, Gregory S, right of way liaison, \$100,652
Wood, Jasson L, maintenance worker, \$39,679
Wood, John S, senior equipment technician, \$59,533
Wood, Kristofer E, maintenance worker, \$39,679
Wood, Michael L, maintenance crew leader, \$55,123
Wood, Mya, bridge intern, \$20.39/hr
Wood, Norma K, admin professional-tpt, \$41.13/hr
Wood, Shane M, facility operations supervisor, \$63,966
Wood, Shawn M, land surveyor in training, \$50,883
Wood, Stephen, construction inspector, \$63,310
Wood, Wade P, senior facility operations spe, \$55,208
Woodcock, Zachary J, intermediate maintenance wrkr, \$42,853
Woodling, David R, financial services technician, \$35,949
Woods, David L, senior maintenance worker, \$46,282
Woods, Kirby F, sr construction inspector, \$73,844
Woods, Lester, chief administrative officer, \$160,491
Woods, Levi, central office general serv mg, \$80,239
Woods, Melissa C, contract monitoring specialist, \$59,086
Woods, Patrick M, maintenance supervisor, \$63,966
Woods, Tommy E, senior maintenance worker, \$56,571
Woodward, Joel S, sr construction inspector, \$73,844
Woodworth, Tanner M, intermediate maintenance wrkr, \$42,853
Woody, Danny C, maintenance crew leader, \$51,119
Woolard, Earl V, senior maintenance worker, \$47,259
Woolsey, Curt D, transportation project mgr, \$93,023
Woolsey, William D, maintenance worker, \$39,679
Workes, Michael B, maintenance crew leader, \$57,328
Workman, Jacob C, intermediate maintenance wrkr, \$42,853
Worley, Jason M, sr outdoor advertising perm sp, \$53,709
Wormington, Brandon J, senior maintenance worker, \$46,282
Worthen, Veronica, chemist intern, \$19,57/hr
Worthington, Kent D, sr construction inspector, \$73,844
Wortmann, Mark A, maintenance crew leader, \$55,123
Wozniak, Lori M, administrative technician, \$35,949
Wren, Kevin J, lead info systems technologist, \$80,239
Wright, Ashley N, customer service rep, \$39,322
Wright, Jack S, senior rail safety specialist, \$71,642
Wright, Justin M, communications specialist, \$50,883
Wright, Keith A, maintenance supervisor, \$66,525
Wright, Travis W, sr tr signal & lighting tech, \$53,983
Wulff, John V, senior maintenance worker, \$46,282
Wunderlich, James K, governmental relations director, \$126,908
Wunderlich, Michael R, outdoor advert permit spec, \$50,883
Wunderlich, Sheryl A, highway designer, \$30.44/hr
Wyant, Mitch D, senior maintenance worker, \$46,282
Wyrick, Philip W, maintenance crew leader, \$49,984
Xenos, Daniel G, transportation planner, \$50,883
Yager, Kelly C, senior maintenance worker, \$47,457
Yamnitz, Steven W, senior maintenance worker, \$47,259
Yancie, Monroe, tr signal & lighting technic, \$46,282
Yarber, Charles W, maintenance worker, \$41,266
Yates, Scott J, senior maintenance worker, \$47,259
Yeager, Brian E, maintenance worker, \$39,679
Yeager, Joshua G, sr general services spec, \$59,086
Yeary, Novalee S, maintenance worker, \$39,679
Yeske, Nicholas A, maintenance worker, \$39,679
Yimer, Ahimed, senior equipment technician, \$59,533
Yin, Juan, district planning manager, \$100,652
Yoakum, Ian M, sr general services spec, \$59,086
Yoder, Michael G, sr general services spec, \$59,086
Yost, Jared C, assistant to the resident engi, \$89,868
Young, Anthony M, senior maintenance worker, \$47,259
Young, Donald G, senior maintenance worker, \$47,259
Young, Eric R, maintenance intern, \$20.39/hr
Young, Garry L, senior maintenance worker, \$46,282
Young, Jeffrey M, senior maintenance worker, \$46,282
Young, Jeremy A, intermediate maintenance wrkr, \$42,853
Young, John V, maintenance crew leader, \$49,984
Young, Kaden L, maintenance worker, \$39,679
Young, Nathaniel D, maintenance worker, \$39,679
Young, Roseann, senior maintenance worker, \$46,282
Young, Stacy B, motorist assistance operator, \$43,624
Young, Tammy J, sr general services spec, \$59,086
Youngblood, Glen H, int tr signal & lighting tec, \$59,533
Youngblood, Ranie M, sr administrative technician, \$43,603
Younger-Loesing, Colton J, intermediate maint wrkr, \$42,853
Zahner, Garrett J, maintenance worker, \$39,679
Zentz, Adam L, bridge inspection engineer, \$100,652
Zibert, Julie A, sr transportation planner, \$71,642
Ziegler, Jason R, motorist assistance operator, \$43,624
Zimmerman, Benjamin R, maintenance crew leader, \$51,119
Zona, Tim R, sr construction inspector, \$73,844
Zurn, Charles C, equipment technician superviso, \$63,966
Zuroweste, Janet E, inter materials tech, \$47,259
Zuroweste, Ralph A, senior materials technician, \$51,856
Zygowicz, Richard J, traffic operations engineer, \$89,868