



Secretary of State
Jason Kander

State Capitol Room 208
Jefferson City, MO 65101

www.sos.mo.gov

Jason Kander
The Missouri Roster
2013-2014



The Missouri Roster 2013-2014

SECRETARY OF STATE JASON KANDER

THE MISSOURI ROSTER 2013–2014

A directory of state, district,
county and federal officials



Jason Kander
Secretary of State



OFFICE OF THE SECRETARY OF STATE
STATE OF MISSOURI
JEFFERSON CITY 65101

JASON KANDER
SECRETARY OF STATE

STATE CAPITOL
ROOM 208
(573) 751-2379

Dear Fellow Missourians,

It is the duty of every elected official that serves in our state to represent not party or special interests, but all Missourians. It is the obligation of each official to ensure that your voice is our voice.

In that vein, I am glad to provide this copy of the *Missouri Roster*. Within these pages (and online at www.sos.mo.gov/MORoster/) are the names and contact information for Missouri's elected officials at the county, state and federal levels. The *Roster* also contains information about key personnel in the executive branch departments, the General Assembly and the Judiciary. Also included is information about municipal classifications and the results of the 2012 general election.

I hope the information provided allows you to communicate directly with your elected representatives. We ensure a better, more vibrant democracy when the people's voice is the guiding force of our state government.

If there is any further information you need from my office, please do not hesitate to contact us. We are here to serve you.

Sincerely,

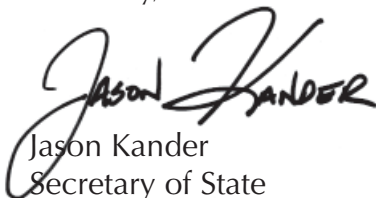

Jason Kander
Secretary of State

www.sos.mo.gov

The content of the Missouri Roster is public information, and may be used accordingly; however, the arrangement, graphics, and maps are copyrighted material. The graphics and maps may be used for noncommercial purposes provided credit is given as follows:

“The graphics and/or maps from the Missouri Roster are used by permission of the Missouri Secretary of State, the copyright holder.”

All other uses of the arrangement, graphics, and maps must have specific written permission from the copyright holder. Address requests for such permission to the Missouri Secretary of State, 600 W. Main, Jefferson City, MO 65101, or email such requests to publications@sos.mo.gov.

© Copyright 2013
Missouri Secretary of State
Jefferson City, MO 65101

Table of Contents

Executive Branch

Governor	1
Lieutenant Governor	2
Secretary of State	3
State Auditor	5
State Treasurer	6
Attorney General	7

Executive Departments 8

Organization chart	9
Office of Administration	10
Department of Agriculture	12
Department of Conservation	13
Department of Corrections	14
Department of Economic Development	17
Department of Elementary and Secondary Education	19
Department of Health and Senior Services	21
Department of Higher Education	24
Department of Insurance, Financial Institutions and Professional Registration	27
Department of Labor and Industrial Relations	32
Department of Mental Health	33
Department of Natural Resources	39
Department of Public Safety	43
Department of Revenue	47
Department of Social Services	50
Department of Transportation	53

Boards Assigned to the Governor

Election Commissioners	55
Police Commissioners	56

Legislative Branch

Missouri Legislative Officers	57
Members of the Missouri Senate	58
Alphabetical List of State Senators	59
Map, Missouri Senate Districts	59
Members of the Missouri House of Representatives	60
Alphabetical List of State Representatives	63
Map, Missouri House Districts	64
Committees of the Senate and House	65
Missouri's Delegation to the 112th U.S. Congress	68
Map, United States House Districts	68

Judicial Branch

Supreme Court	69
Court of Appeals	69
Circuit and Associate Circuit Judges	70

Alphabetical List of Missouri Judges	83
State Public Defender Commission	86
County Officials	87
Classification of Municipalities	160
Missouri Voting and Elections	
2012 General Election Results	180
Missouri Voting and Elections	223
Registered Voters in Missouri	224
Index	227

Office of Governor

The chief executive officer of the State of Missouri must be at least 30 years old, a U.S. citizen for 15 years or longer and a resident of Missouri for at least 10 years before being elected governor.

The governor is elected to a four-year term during the same year as a presidential election and may seek re-election to a second four-year term. No person may hold the office for more than two terms.

The governor appoints the members of all boards and commissions, the heads of all departments in state government and all vacancies in public offices unless otherwise provided by law. The board members of Missouri's state universities and colleges are appointed by the governor. The governor also selects the members of the Supreme and Appellate Courts of Missouri from names submitted by the State Judicial Commissions. He appoints members to the state's six Boards of Election Commissioners, two Boards of Police Commissioners, and the Board of Probation and Parole. Most appointments require the advice and consent of the Senate.



Governor Jeremiah W. (Jay) Nixon

The governor addresses the General Assembly on the state of government and recommends changes. He submits a budget to the General Assembly within 30 days after the assembly convenes.

Governor and staff

216 State Capitol, Jefferson City 65102

www.mo.gov (state homepage); www.governor.mo.gov (governor's website)

Governor	Jeremiah W. (Jay) Nixon	(573) 751-3222
Chief of Staff	John Watson	(573) 751-3222
Deputy Chief of Staff	Peter Lyskowski	(573) 751-3222
Director of Communications	Channing Ansley	(573) 751-0290
Policy Director	Jeff Harris	(573) 751-3222
General Counsel	Ted Ardini	(573) 751-3222
Acting Director of Boards and Commissions	A.J. Fox	(573) 751-3222
Director of Legislative Affairs	Daniel Hall	(573) 751-3222
Director of Scheduling	Kelsey Thompson	(573) 751-3222
Executive Assistant to the First Lady	Tiffany Bayer	(573) 751-0526
Director of St. Louis Office	Brian May	(314) 340-6900

Wainwright State Office Bldg., 111 N. Seventh, No. 929, St. Louis 63101

Office of Lieutenant Governor

The Lieutenant Governor of the State of Missouri must be at least 30 years old, a U.S. citizen for 15 years or longer and a resident of Missouri for at least 10 years before being elected to this office.

The lieutenant governor is elected for a four-year term and is subject to re-election.

Under the *Missouri Constitution*, the lieutenant governor is *Ex officio* president of the Missouri Senate. Upon the death, conviction, impeachment, resignation, absence from the state or other disabilities of the governor, the lieutenant governor shall act as governor.

By law, the lieutenant governor is a member of the Board of Public Buildings, the Board of Fund Commissioners, the Missouri Development Finance Board, the Missouri Housing Development Commission, the Missouri Rural Economic Development Council and the Tourism Commission. The lieutenant governor is also an advisor to the Department of Elementary and Secondary Education on early childhood education and Parents as Teachers programs. By state statute, the lieutenant governor serves as



Lieutenant Governor Peter D. Kinder

the official senior advocate for the state of Missouri, as well as a member of the Missouri Rx Plan Advisory Commission. The office of the lieutenant governor is a clearinghouse for citizen questions regarding state government.

Lieutenant Governor and staff

224 State Capitol, Jefferson City 65101; www.ltgov.mo.gov

Lieutenant Governor	Peter D. Kinder	(573) 751-4727
General Counsel and Director of Policy.	Brian Bunten	(573) 751-5400
Director of Communications	Jay Eastlick	(573) 751-1088
Director of Constituent Services.	Willis Jones	(573) 751-4010
Director of Administration.	Laurie Dawson	(573) 751-4686

Office of Secretary of State

The Office of Secretary of State provides a vast array of services and information to Missouri citizens.

The office administers statewide elections, handles initiative petitions, assists local election authorities, promulgates rules covering elections and electronic voting systems.

Additionally, the office is responsible for educating investors and enforcing the laws to protect people from fraudulent investment offerings, registering all entities doing business with the state, administering filings under the Uniform Commercial Code and authenticating official acts of the governor.

The office also preserves and promotes the state's current and historic official records and makes them available to all Missouri citizens through the Missouri State Archives, the Missouri State Library and the Wolfner Talking Book and Braille Library.

Secretary Kander has directed the office to strive toward the highest levels of public service, and to make doing business with



Secretary of State Jason Kander

the Secretary of State's office user-friendly, accurate and accessible to all Missourians.

Secretary of State and staff

208 State Capitol, PO Box 1767, Jefferson City 65102; James C. Kirkpatrick State Information Center
600 W. Main St., Jefferson City 65101; www.sos.mo.gov

Secretary of State	Jason Kander	(573) 751-2418
Chief of Staff	Abe Rakov	(573) 751-1880
Executive Deputy Secretary of State /		
General Counsel	Barbara Wood	(573) 751-2418
Executive Secretary	Phyllis Allsbury	(573) 751-2418
Director, Administrative Rules /		
Human Resources	Waylene Hiles	(573) 751-1869
Director, Policy and Governmental Affairs	John Scott	(573) 751-2379
Director, Communications / Publications	Liz Abram-Oldham	(573) 526-0949
Director, Fiscal and Facilities	Val Heet	(573) 522-3246
Commissioner of Securities	Andrew Hartnett	(573) 751-4136
Director, Elections / Information Technology	Julie Allen	(573) 751-2301
Records Services Division	John Dougan	(573) 751-4236
Assistant State Archivist	Shelly Croteau	(573) 751-4303
Director, Local Records		(573) 751-9047
Director, Records Management	Michael Shellman	(573) 751-4502
State Librarian	Margaret Conroy	(573) 751-2751

Director, Library Development	Barbara Reading	(573) 751-2679
Director, Reference Services	Susan Morrisroe	(573) 751-2862
Director, Wolfner Library	Richard Smith	(573) 522-2767
Director, Business Services	Bridget Williams	(573) 751-3200
Commissions Officer	Sheila Heather	(573) 751-2336
St. Louis branch	Myra Lewis	(314) 340-7490
<i>U.S. Customs & Post Office Bldg., 815 Olive St., Ste. 210, St. Louis 63101</i>		
Kansas City branch	Michele Watley	(816) 889-2925
<i>State Office Bldg., 615 E. 13th St., Rm. 513, Kansas City 64106</i>		
Springfield branch	Deborah Evans	(417) 895-6330
<i>State Office Bldg., 149 Park Central Sq., Rm. 624, Springfield 65806</i>		

Office of State Auditor

The State Auditor's office assesses whether tax dollars are spent efficiently, economically and legally and whether public funds are protected from potential fraud or abuse. All audits are conducted in an impartial, nonpartisan manner and according to government auditing standards issued by the United States General Accounting Office. The State Auditor is responsible for conducting audits of various state entities, including state agencies, boards, commissions, elected officials, and the general assembly. The State Auditor audits 89 of the state's 114 counties, municipal and circuit courts, and the state's use of federal awards, and may audit school districts. At the request of the governor, or upon receipt of a petition, the State Auditor also audits other political subdivisions.

In addition to the primary auditing duties, the State Auditor registers general obligation bonds, drafts fiscal note summaries and ensures tax rates levied by political subdivisions comply with state law.

The powers of the State Auditor are derived from Article IV, Section 13 of the *Mis-*



State Auditor Thomas A. Schweich

souri Constitution. Legal duties are primarily detailed in Chapter 29 of the *Revised Statutes of Missouri*.

State Auditor and staff

121 State Capitol, PO Box 869, Jefferson City 65102; 880 Truman State Office Bldg.,
PO Box 869, Jefferson City 65102; www.auditor.mo.gov

State Auditor	Thomas A. Schweich	(573) 751-4824
Deputy State Auditor	Harry Otto, CPA	(573) 751-4213
Chief of Staff	Trish Vincent	(573) 751-4213
Director of Communications and		
Senior Policy Advisor	Vanessa Chandler	(573) 751-4824
Special Assistant to State Auditor	Joan Doerhoff	(573) 751-4824
Director of Local Government Audits	Regina Pruitt, CPA	(573) 751-4213
General Counsel	Frank Jung	(573) 751-4213
Senior Legislative Advisor	Jeff Earl	(573) 751-4213
Director of State Audits	John Luetkemeyer, CPA	(573) 751-4213
Media Director	Spence Jackson	(573) 751-4213
Chief Litigation Counsel	Darrell Moore	(573) 751-4213
Director of Quality Control and Planning	Peggy Schler, CPA	(573) 751-4213

Office of State Treasurer

State Treasurer Clint Zweifel is Missouri’s chief financial officer. He manages Missouri’s \$24 billion in annual revenues, directs its banking services and oversees its \$3.6 billion investment portfolio.

Treasurer Zweifel also manages the state’s \$720 million low-interest agriculture and small business Missouri Linked Deposit Program, sponsors MOST 529 – the state’s \$1.9 billion college savings plans and safeguards nearly \$700 million in Unclaimed Property that has been turned over by banks, businesses, insurance companies and government agencies, and aggressively tries to locate the owners.

Treasurer Zweifel serves on the governing boards of four large public entities: the Missouri Housing Development Commission, which uses resources to provide quality affordable housing for Missourians; the Missouri State Employees’ Retirement System, which manages retirement funds for more than 105,000 plan members; and the Board of Fund Commissioners, which issues, redeems and cancels state general obligation bonds and other debt.



State Treasurer Clint Zweifel

Treasurer Zweifel is one of six statewide elected officials, and serves a term of four years – his second term will conclude January 2017. A person may only serve as State Treasurer for two terms.

State Treasurer and staff

229 State Capitol, PO Box 210, Jefferson City 65102; 780 Harry S. Truman State Office Bldg., 301 W. High, Jefferson City 65101; Telephone (573) 751-8533; FAX (573) 751-7882
www.treasurer.mo.gov

State Treasurer	Clint Zweifel	(573) 751-2411
Deputy State Treasurer	Angie Hefner Robyn.	(573) 751-4943
Communications Coordinator	Meghan Lewis.	(573) 526-6024
Policy and Governmental Advisor	Sarah Felts.	(573) 522-6274
Special Projects Coordinator	Nick Henderson	(573) 751-5390
Director of Banking.	Nicole Hackmann.	(573) 751-9002
Director of Investments	Bruce Ring	(573) 751-8530
Director of Unclaimed Property and General Services	Scott Harper	(573) 751-2082
Legal Counsel	Sarah Swoboda	(573) 751-4910

Office of Attorney General

The Attorney General's office represents the state's legal position at every level of trial and appellate courts. The attorney general must prosecute and defend all cases to which the state is a party, including every felony criminal case appealed to the Missouri or United States Supreme Courts and state and federal courts of appeal.

The attorney general is at the forefront of legal and policy decisions in the State of Missouri directing all litigation to which the state or any state agency or official is a party. He also serves as legal advocate for the public interest.

The attorney general's office is organized into eight divisions: Agriculture and Environment, Consumer Protection, Criminal, Financial Services, Governmental Affairs, Labor, Litigation, and Public Safety.



Attorney General Chris Koster

Attorney General and staff

Supreme Court Bldg., PO Box 899, Jefferson City 65102; www.ago.mo.gov

Attorney General	Chris Koster	(573) 751-3321
Deputy Attorney General	Joe Dandurand	(573) 751-3321
General Counsel	Ron Holliger	(573) 751-3321
Chief of Staff	James Farnsworth	(573) 751-3321
Solicitor General	James Layton	(573) 751-3321
Chief Counsel, Agriculture and Environment	Jack McManus	(573) 751-8370
Chief Counsel, Consumer Protection	Joe Bindbeutel	(573) 751-7007
Chief Counsel, Criminal	Shaun Mackelprang	(573) 751-8760
Chief Counsel, Financial Services	Greg Perry	(573) 751-4489
Chief Counsel, Governmental Affairs	Patricia Churchill	(573) 751-4087
Chief Counsel, Labor	Rochelle Reeves	(573) 751-7164
Chief Counsel, Litigation	Joel Poole	(573) 751-4526
Chief Counsel, Public Safety	Sue Boresi	(573) 751-9635
St. Louis Office/Dana Walker Tucker, Deputy Chief Counsel, Eastern Region		(314) 340-6816
<i>Old Post Office, 815 Olive, Ste. 200, St. Louis 63101</i>		
Kansas City Office		(816) 889-5000
<i>Fletcher Daniels State Office Bldg., 615 E. 13th St., Ste. 401, Kansas City 64106</i>		
Springfield Office/Ron Carrier		(417) 895-6567
<i>149 Park Central Sq., Tenth Fl., Springfield 65806</i>		
Cape Girardeau Office		(573) 290-5679
<i>2860 Kage Rd., Cape Girardeau 63701</i>		

Executive Departments

Government exists to serve, and a broad network of government organizations has been created to accomplish that purpose. The Missouri Constitution (Article II, Section 1) states: “The powers of government shall be divided into three distinct departments—the legislative, executive and judicial.” This section also prohibits persons within each branch from exercising powers of the other branches. From these three branches spring the variety of organizations which deliver services of state government.

The many different names used by these groups—departments, divisions, agencies, boards, commissions, bureaus, units, sections, programs and others—can make it difficult to determine which area of government is responsible for certain services, and difficult to sort out responsibilities or relationships within the governmental framework.

It is through the executive branch that the greatest proportion of state services are delivered. The Constitution (Article IV, Section 12*) and the Reorganization Act of 1974 have established a number of “executive departments” to deal with specific areas of responsibility. A chart showing the present state departments is shown on the following page.

Within each executive department exists a variety of offices of varying size and scope which deal with specific services. Traditionally, “divisions” are the next-largest organizations within departments and function to bring together smaller-sized groups, such as “bureaus,” “sections” or “units.” Divisions may be governed by a “board” or “commission” composed of members who are either appointed by the Governor, Statewide Office holder or the leaders of the General Assembly as designated by State Statute. State agencies may administer certain sections of state law as defined by the Revised Statutes of Missouri, may develop their own rules and regulations as promulgated in the Missouri Register and Code of State Regulations or may institute programs and policies which address the needs of their areas of service.

***Article IV, Section 12. Executive department, composition of—elective officials—departments and offices enumerated.**—The executive department shall consist of all state elective and appointive officials and employees except officials and employees of the legislative and judicial departments. In addition to the governor and lieutenant governor there shall be a state auditor, secretary of state, attorney general, a state treasurer, an office of administration, a department of agriculture, a department of conservation, a department of natural resources, a department of elementary and secondary education, a department of higher education, a department of highways and transportation, a department of insurance, a department of labor and industrial relations, a department of economic development, a department of public safety, a department of revenue, a department of social services, and a department of mental health. In addition to the elected officers, there shall not be more than fifteen departments and the office of administration. The general assembly may create by law two departments, in addition to those named, provided that the departments shall be headed by a director or commission appointed by the governor on the advice and consent of the senate. The director or commission shall have administrative responsibility and authority for the department created by law. Unless discontinued all present or future boards, bureaus, commissions and other agencies of the state exercising administrative or executive authority shall be assigned by law or by the governor as provided by law to the office of administration or to one of the fifteen administrative departments to which their respective powers and duties are germane.

(Amended August 8, 1972) (Amended November 6, 1979) (Amended August 7, 1984) (Amended August 7, 1990)

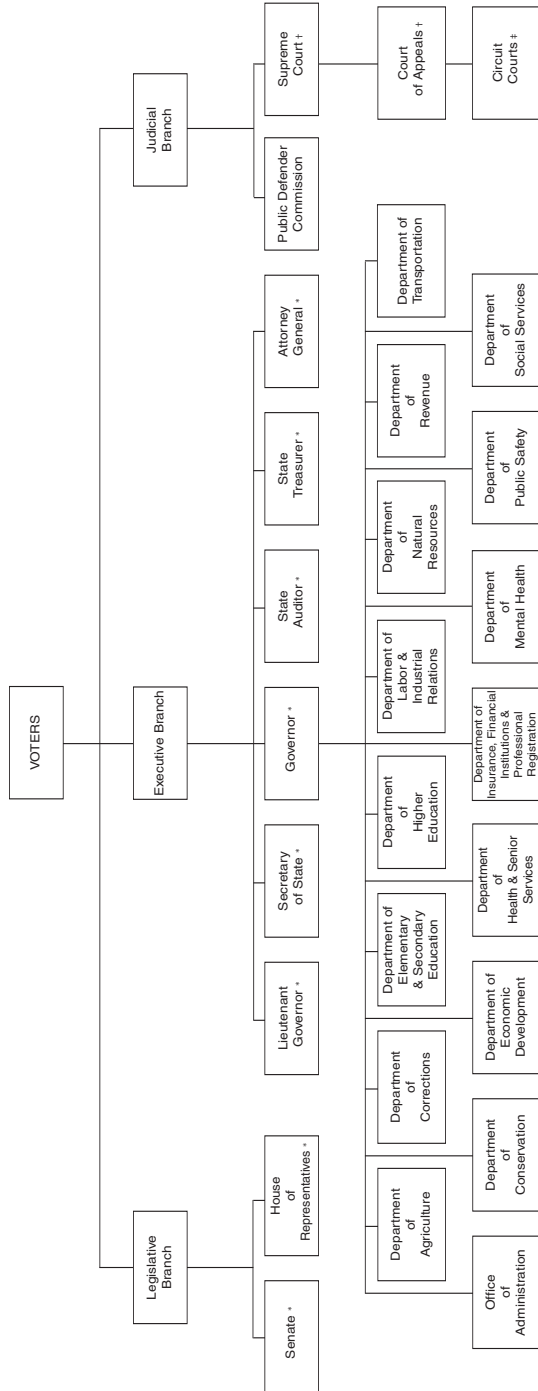

* Indicates elected offices
 † Indicates appointed offices subject to public vote for retention
 ‡ Some circuit court judges are elected. Others are appointed under the Missouri Nonpartisan Plan. All are subject to public vote for retention

Office of Administration

PO Box 809, Jefferson City 65102
www.oa.mo.gov

The Office of Administration is the state’s service and administrative control agency, which combines and coordinates the central management functions of state government.

The chief administrative officer is the commissioner of administration who is appointed by the governor with the advice and consent of the Senate. The commissioner appoints the deputy commissioners and the division directors of the Office of Administration. The divisions are: Accounting; Budget and Planning; Information Technology Services; Facilities Management, Design and Construction; General Services; Personnel; and Purchasing and Materials Management.

- Commissioner Douglas E. Nelson (573) 751-1851
State Capitol, Rm. 125, Jefferson City 65101
- Deputy Commissioner and Chief Counsel Renee Slusher (573) 751-1851
State Capitol, Rm. 125, Jefferson City 65101
- Assistant Commissioner Walter Pearson (573) 751-1851
State Capitol, Rm. 125, Jefferson City 65101

Division of Accounting

Truman State Office Bldg., Rm. 570, Jefferson City 65101

- Director Stacy Neal (573) 751-2971

Division of Budget and Planning

State Capitol, Rm. 124, Jefferson City 65101

- Director Linda Luebbering (573) 751-2345

Division of Facilities Management, Design and Construction

Truman State Office Bldg., Rm. 730, Jefferson City 65101

- Director Cathy Brown (573) 751-2624

Division of General Services

Truman State Office Bldg., Rm. 760, Jefferson City 65101

- Director Mark S. Kaiser (573) 751-0929

Division of Information Technology Services

Truman State Office Bldg., Rm. 280, Jefferson City 65101

- Chief Information Officer Tim Robyn (573) 751-3290

Division of Personnel

Truman State Office Bldg., Rm. 430, PO Box 388, Jefferson City 65102

- Director Nancy Johnston (573) 751-4162

Personnel Advisory Board

Truman State Office Bldg., Rm. 430, PO Box 388, Jefferson City 65102 (573) 751-4576

Division of Purchasing and Materials Management

Truman State Office Bldg., Rm. 630, Jefferson City 65101

- Director James Miluski (573) 751-2387

Administrative Hearing Commission*Truman State Office Bldg., Rm. 640, Jefferson City 65101*

Commissioner	Rod Chapel	(573) 751-2422
Commissioner	Karen Winn	(573) 751-2422
Commissioner	Sreenivasa Rao Dandamudi	(573) 751-2422
Commissioner	Mary E. Nelson	(573) 751-2422
Commissioner	Alana M. Barragán-Scott	(573) 751-2422

Board of Fund Commissioners*Truman State Office Bldg., Rm. 570, Jefferson City 65101*

Executive Secretary	Stacy Neal	(573) 751-4761
-------------------------------	----------------------	----------------

Children's Trust Fund*PO Box 1641, Jefferson City 65102*

Executive Director	Kirk Schreiber	(573) 751-5147
------------------------------	--------------------------	----------------

Governor's Council on Disability*Truman State Office Bldg., Rm. 250-A, Jefferson City 65101*

Executive Director	Linda Baker	(573) 751-2600
------------------------------	-----------------------	----------------

Health and Educational Facilities Authority*15450 S. Outer Forty Rd., Ste. 230, Chesterfield 63017*

Executive Director	Michael J. Stanard	(636) 519-0700
------------------------------	------------------------------	----------------

Jackson County Sports Complex Authority*8501 Stadium Dr., Kansas City 64129*

Executive Director	Jim Rowland	(816) 921-3600
------------------------------	-----------------------	----------------

Missouri Consolidated Health Care Plan*PO Box 104355, 832 Weathered Rock Ct., Jefferson City 65110 (573) 751-8881***Missouri Ethics Commission***PO Box 1370, Jefferson City 65102*

Acting Executive Director	Stacey Heislen	(573) 751-2020
-------------------------------------	--------------------------	----------------

Missouri Public Entity Risk Management Fund*3425 Constitution Ct., Third Fl., Jefferson City 65109*

Executive Director	David Kormann	(573) 751-1837
------------------------------	-------------------------	----------------

Missouri State Employees' Retirement System*907 Wildwood Dr., PO Box 209, Jefferson City 65102 (573) 632-6100***Missouri State Employees' Voluntary Life Insurance Commission***Truman State Office Bldg., Rm. 579, Jefferson City 65101 (573) 751-3289***Office of Child Advocate***PO Box 809, Jefferson City 65102*

Child Advocate	Liz Beasley	(866) 457-2302
--------------------------	-----------------------	----------------

Office of Equal Opportunity*Truman State Office Bldg., Rm. 630, Jefferson City 65101*

Director	Celeste Metcalf	(573) 751-8130
--------------------	---------------------------	----------------

Second State Capitol Commission*Truman State Office Bldg., Rm. 730, Jefferson City 65101 (573) 751-1034*

Department of Agriculture

1616 Missouri Blvd., PO Box 630, Jefferson City 65102
www.mda.mo.gov

Like Missouri agriculture, the duties of the Missouri Department of Agriculture are diverse. The department enforces those state laws that regulate and market Missouri’s agricultural industry. The agency administers programs that protect the state’s producers, processors, distributors and consumers of food, fuel and fiber, while marketing Missouri agricultural products at home and abroad.

The agriculture department is managed by a director who is appointed by the governor and confirmed by the Senate. The director determines department policy, oversees the department’s divisions and disseminates information to the governor, the state legislature, industry representatives and the public.

Director	Dr. Jon Hagler	(573) 751-4211
Deputy Director	Dennis Baird	(573) 751-4211
General Counsel	Michael Warrick	(573) 751-5625
Senior Policy Advisor	Loyd Wilson	(573) 751-5617
Director, Agriculture Business Development	Rachel Mobley-Sutherland	(573) 751-4762
Director, Animal Health (State Veterinarian)	Dr. Linda Hickam	(573) 751-3377
Director, Grain Inspection and Warehousing	Chris Klenklen	(573) 751-4112
Director, Plant Industries	Judy Grundler	(573) 751-2462
Director, Weights, Measures and Consumer Protection	Ron Hayes	(573) 751-4316

State Milk Board

Executive Secretary	Gene Wiseman	(573) 522-3206
-------------------------------	------------------------	----------------

Missouri Agricultural and Small Business Development Authority (MASBDA)

Executive Director	Tony Stafford	(573) 751-2129
------------------------------	-------------------------	----------------

Missouri Wine and Grape Board

Executive Director	Jim Anderson	(573) 751-6807
------------------------------	------------------------	----------------

Missouri State Fair

2503 W. 16th St., Sedalia 65301

Director	Mark Wolfe	(660) 530-5600
--------------------	----------------------	----------------

Department of Conservation

2901 W. Truman Blvd., PO Box 180, Jefferson City 65102-0180, (573) 751-4115
www.mdc.mo.gov

The Department of Conservation, authorized in 1937 by an initiative process and state-wide vote to amend the Missouri Constitution, was created by public demand for better management of the state's fish, forest and wildlife resources. The department is headed by the Conservation Commission, whose four members, no more than two of whom may belong to the same political party, are appointed by the governor with the advice and consent of the Senate. They serve without compensation for staggered six-year terms.

The commissioners appoint the department director who, along with two deputy directors, directs programs and activities through the divisions of administrative services, design and development, fisheries, forestry, human resources, outreach and education, private land services, protection, resource science and wildlife. The department's principal sources of revenue are receipts from the sale of hunting and fishing permits and the one-eighth of one percent conservation sales tax. Funds are also received, primarily on a matching basis, from federal aid provisions of the Wildlife Restoration, Sport Fish Restoration and Cooperative Forestry Assistance Acts. The department receives no state general revenue funds.

Conservation Commission

Member	Don C. Bedell	(573) 522-4115, ext. 3211
Member	James T. Blair IV	(573) 522-4115, ext. 3211
Member	Don R. Johnson	(573) 522-4115, ext. 3211
Member	Becky L. Plattner	(573) 522-4115, ext. 3211

Administration

Director	Robert L. Ziehmer	(573) 522-4115, ext. 3212
Deputy Director, Administration/ Communication	Tim Ripperger	(573) 522-4115, ext. 3216
Deputy Director, Resource Management	Tom Draper	(573) 522-4115, ext. 3217
Assistant to Director, Governmental Relations (legislative liaison)	Aaron Jeffries	(573) 522-4115, ext. 3146
General Counsel	Jennifer Frazier	(573) 522-4115, ext. 3210
Internal Auditor	Lisa Wehmeyer	(573) 522-4115, ext. 3522
Policy Supervisor	David Thorne	(573) 522-4115, ext. 3365

Division Chiefs

Administrative Services	Carter Campbell	(573) 522-4115, ext. 3606
Design and Development	Jacob Careaga	(573) 522-4115, ext. 3757
Fisheries	Chris Vitello	(573) 522-4115, ext. 3599
Forestry	Lisa Allen	(573) 522-4115, ext. 3120
Human Resources	Tom Neubauer	(573) 522-4115, ext. 3230
Outreach and Education	Mike Huffman	(573) 522-4115, ext. 3235
Private Land Services	Mike Hubbard	(573) 522-4115, ext. 3163
Protection	Larry Yamnitz	(573) 522-4115, ext. 3254
Resource Science	Mike Kruse	(573) 522-4115, ext. 3168
Wildlife	Jennifer Battson	(573) 522-4115, ext. 3118

Department of Corrections

PO Box 236, Jefferson City 65102
www.doc.mo.gov

The Missouri Department of Corrections is responsible for administering the sentences set by the court in ways that promote public safety at the lowest cost to the taxpayers. Offenders assigned to the Department are successfully managed by ensuring they are supervised at the correct custody or supervision level.

The Department of Corrections is committed to the philosophy of improving offenders' transition from prison to the community through implementation of the Missouri Reentry Process (MRP). This involves collaborative efforts with other state agencies and community organizations to identify and manage the factors contributing to the health, safety and prosperity of Missouri communities. Improved public safety requires a comprehensive effort between the Department of Corrections, the state's criminal justice system (including the courts, state and local law enforcement), state agencies, our communities, and the General Assembly to effectively manage every offender sentenced to supervision by the Department.

The Office of the Director oversees the operations of the four divisions within the Department. The Division of Adult Institutions oversees the custody and care of inmates within correctional institutions across the state. The Division of Probation and Parole is responsible for the community supervision of offenders. The Board of Probation and Parole consists of seven members appointed by the Governor with the advice and consent of the Senate. The Board conducts hearings and makes recommendations on parole reviews. The Division of Offender Rehabilitative Services provides program services to felons assigned to probation, parole or prison. Staff-related activities, support services and special programs are provided through the Division of Human Services.

Office of the Director

Director	George A. Lombardi	(573) 526-6607
Deputy Director	David Rost	(573) 526-6607
General Counsel	Matt Briesacher	(573) 522-1634
Reentry Services	Dena Sikoutris	(573) 522-1206
Victim Services	Kay Crockett	(573) 526-6516
Constituent & Legislative Services	Ian Dunlap	(573) 526-2695
Constituent Services	Lisa Jones	(573) 526-6530
Budget, Research and Evaluation	Joe Eddy	(573) 522-1207
Inspector General	Amy Roderick	(573) 526-6504
Public Information Office		(573) 522-1118
Emergency Preparedness/Workplace Violence	Michelle Kasak	(573) 522-8456

Division of Human Services

Director	Cari Collins	(573) 526-6472
Human Resources	Bridget White	(573) 526-6474
Training and Staff Development	Jim Wiseman	(573) 751-4040
Employee Health and Safety	Julie Ives	(573) 526-6518
Religious/Spiritual Programming	Doug Worsham	(573) 526-6489
Volunteer Services	Melissa Massman	(573) 526-6491
General Services	Jay Edwards	(573) 751-6999
Fiscal Management	Lenard Lenger	(573) 526-6441
Planning	Colleen Dowd	(573) 526-5083

Division of Offender Rehabilitative Services

Director	Matt Sturm	(573) 526-6493
Assistant Director, Health Services	Deloise Williams	(573) 526-6498
Assistant Director, Education Services	Tony Spillers	(573) 526-6536
Assistant Director, Substance Abuse Services	Dr. Marta Nolin	(573) 526-6545
Assistant Director, Missouri Vocational Enterprises	John Scott	(573) 522-2905
Chief, Mental Health Services	Dr. Greg Markway	(573) 526-6523
Cremer Therapeutic Community Center, <i>PO Box 70, Fulton 65251</i> Warden	Cindy Steuber	(573) 592-4013

Division of Adult Institutions

Director	Dave Dormire	(573) 526-6524
Deputy Director, Zone I	Cyndi Prudden	(573) 526-6548
Deputy Director, Zone II	Dwayne Kempker	(573) 522-1926
Deputy Director, Zone III	Alan Earls	(573) 526-6532
Assistant to the Director	Joan Reinkemeyer	(573) 526-6526
Security Coordinator	Dave Taylor	(573) 522-4452
Central Transfer Authority	Chrystal Schmitz	(573) 526-6438

Institutions

Algoa Correctional Center, <i>8501 No More Victims Rd., Jefferson City 65101</i> Warden	Scott Lawrence	(573) 751-3911
Boonville Correctional Center, <i>1216 E. Morgan, Boonville 65233</i> Warden	Jay Cassidy	(660) 882-6521
Chillicothe Correctional Center, <i>3151 Litton Rd., Chillicothe 64601</i> Warden	Steve Larkins	(660) 646-4032
Crossroads Correctional Center, <i>1115 E. Pence Rd., Cameron 64429</i> Warden	Larry Denney	(816) 632-2727
Eastern Reception, Diagnostic and Correctional Center, <i>2727 Hwy. K, Bonne Terre 63628</i> Warden	Terry Russell	(573) 358-5516
Farmington Correctional Center, <i>1012 W. Columbia St., Farmington 63640</i> Warden	Tom Villmer	(573) 218-7100
Fulton Reception and Diagnostic Center, <i>PO Box 190, Fulton 65251</i> Warden	Bill Harris	(573) 592-4040
Jefferson City Correctional Center, <i>8200 No More Victims Rd., Jefferson City 65101</i> Warden	Jeff Norman	(573) 751-3224
Maryville Treatment Center, <i>30227 US Hwy. 136, Maryville 64468-9516</i> Warden	Sonny Collins	(660) 582-6542
Missouri Eastern Correctional Center, <i>18701 Old Hwy. 66, Pacific 63069</i> Warden	Jennifer Sachse	(636) 257-3322
Moberly Correctional Center, <i>PO Box 7, Moberly 65270</i> Warden	Dean Minor	(660) 263-3778
Northeast Correctional Center, <i>13698 Airport Rd., Bowling Green 63334</i> Warden	James Hurley	(573) 324-9975
Ozark Correctional Center (Lease/Purchase), <i>929 Honor Camp Ln., Fordland 65652</i> Warden	Ed Davis	(417) 767-4491
Potosi Correctional Center (Lease/Purchase), <i>11593 State Hwy. O, Mineral Point 63660</i> Warden	Troy Steele	(573) 438-6000
Southeast Correctional Center, <i>300 E. Pedro Simmons Dr., Charleston 63834</i> Warden	Ilan Wallace	(573) 683-4409

- South Central Correctional Center, 255 Hwy. 32 West, Licking 65542
Warden Michael Bowersox. (573) 674-4470
- Tipton Correctional Center, 619 N. Osage Ave., Tipton 65081
Warden Doug Prudden. (660) 433-2031
- Western Missouri Correctional Center, 609 E. Pence Rd., Cameron 64429
Warden Ronda Pash (816) 632-1390
- Western Reception, Diagnostic and Correctional Center, 3401 Faraon, St. Joseph 64506
Warden Ryan Crews. (816) 387-2158
- Women’s Eastern Reception, Diagnostic and Correctional Center, 1101 E. Hwy. 54, Vandalia 63382
Warden Angela Mesmer. (573) 594-6686

Division of the Board of Probation and Parole

3400 Knipp Dr., PO Box 267, Jefferson City 65109, (573) 751-8488

- Chair Ellis McSwain (573) 751-8488
- Member Brian Jamison (573) 751-8488
- Member Chuck Pryor (573) 751-8488
- Member Jim Wells. (573) 751-8488
- Member Kenny Jones. (573) 751-8488
- Member Martin Rucker (573) 751-8488
- Chief State Supervisor Tom Hodges (573) 522-1515
- Assistant Division Director Julie Kempker (573) 522-5531
- Probation and Parole Administrators
 - Region I. Nancy McCarthy. (314) 877-1176
220 S. Jefferson, St. Louis 63103
 - Region II Jackie Dunn (816) 889-7600
1828 Walnut, Kansas City 64108
 - Region III. Dardi Smith. (417) 895-5700
1735 W. Catalpa, Ste. A, Springfield 65807
 - Region IV Mike Webber (573) 884-7016
1500 Vandiver, Columbia 65202
 - Region V Deborah Cotner (636) 789-3392
4621 Yeager Rd., Hillsboro 63050
 - Region VI. Brent Morris (816) 632-3781
207 E. McElwain, Ste. B, Cameron 64429
- Kansas City Community Release Center (KCCRC), 651 Mulberry, Kansas City 64101
Superintendent Patricia Cornell (816) 842-7467
- St. Louis Community Release Senter (SLCRC), 1621 N. First, St. Louis 63102
Superintendent John Young (314) 877-0300

Department of Economic Development

PO Box 1157, Jefferson City 65102
www.ded.mo.gov

The Department of Economic Development administers a wide array of programs related to job creation and retention, and community and workforce development.

Divisions and programs relating to development are Business and Community Services, Division of Tourism, the Missouri Arts Council, the Missouri Housing Development Commission, the Missouri Development Finance Board, Division of Workforce Development and the Women's Council.

The Missouri Public Service Commission and the Office of the Public Counsel are also part of the department.

The department is administered by a director appointed by the governor and confirmed by the Missouri Senate. The director appoints central management staff and principal division directors.

Administrative Services

Truman State Office Bldg., Rm. 680, PO Box 1157, Jefferson City 65102

Acting Director Mike Downing (573) 751-4770
Deputy Director Jason Hall (573) 751-4962
Director, Communications. John Fougere (573) 522-5058
Director, Legislative Affairs and
General Counsel Jason Zamkus (573) 526-8216

Division of Business and Community Services

Truman State Office Bldg., Rm. 680, PO Box 1157, Jefferson City 65102

Director. Sallie Hemenway (573) 751-8497

Division of Workforce Development

421 E. Dunklin, PO Box 1087, Jefferson City 65101

Director. Julie Gibson (573) 751-3349

Missouri Development Finance Board

Governor Office Bldg., 200 Madison St., Ste. 1000, PO Box 567, Jefferson City 65102

Chair Marie Carmichael (573) 751-2695
Director. Bob Miserez (573) 751-8479

Missouri Housing Development Commission

3435 Broadway, Kansas City 64111

Chair Jeffrey S. Bay (816) 759-6600
Interim Acting Director Kip Stetzler (816) 759-6600

Division of Tourism

Truman State Office Bldg., Rm. 290, PO Box 1055, Jefferson City 65102

Chair Scott Hovis (573) 751-3051
Director. Katie Steele Danner. (573) 751-3051

Missouri Technology Corporation

Truman State Office Bldg., Rm. 680, PO Box 2137, Jefferson City 65102

- Chair Joseph Bannister (573) 526-0470
- Acting Executive Director Bill Anderson (573) 522-2293

Missouri Arts Council

Old Post Office, 815 Olive St., Ste. 815, St. Louis 63101-1503

- Chair Nola Ruth (314) 340-6845
- Executive Director Beverly Strohmeyer (314) 340-6845

Women’s Council

Truman State Office Bldg., Rm. 680, PO Box 1157, Jefferson City 65102

- Chair Michelle J. Word (573) 751-0810
- Director Lisa B. Althoff (573) 751-0810

Office of Public Counsel

Governor Office Bldg., 200 Madison St., PO Box 2230, Jefferson City 65102

- Public Counsel Lewis Mills (573) 751-4857

Public Service Commission

Governor Office Bldg., 200 Madison St., PO Box 360, Jefferson City 65102

- Chair Robert S. Kenney (573) 751-4132
- Commissioner William P. Kenney (573) 751-7508
- Commissioner Terry M. Jarrett (573) 751-3243
- Commissioner Stephen M. Stoll (573) 751-4221
- Commissioner (Vacancy) (573) 751-0946

Department of Elementary and Secondary Education

PO Box 480, Jefferson City 65102
<http://dese.mo.gov>

The Department of Elementary and Secondary Education is primarily a service agency that works with local school officials and other groups to identify needs within the educational system and to improve educational opportunities and programs for all citizens. Through its regulatory functions, the department strives to assure the effective and efficient operation of state and federal education programs. Under the direction of the State Board of Education, the department is organized with the offices of commissioner of education, and two divisions—Learning Services, and Financial and Administrative Services.

The State Board of Education is a lay board consisting of eight members appointed by the governor and confirmed by the Senate. It is vested with the responsibility for the supervision of the public school system in this state and establishes policy in accordance with state and federal law for the department. The board appoints a commissioner of education who serves as chief administrative and executive officer of the department. The commissioner, along with department staff, interprets and implements policies established by the board.

State Board of Education

Jefferson State Office Bldg., 205 Jefferson St., PO Box 480, Jefferson City 65102

President	Peter Herschend	(573) 751-3563
Vice President	Mike Jones	(573) 751-3563
Member	(Vacancy)	(573) 751-3563
Member	Deborah Demien	(573) 751-3563
Member	(Vacancy)	(573) 751-3563
Member	Michael Ponder	(573) 751-3563
Member	Charlie Shields	(573) 751-3563
Member	Russell Still	(573) 751-3563
Commissioner of Education	Chris L. Nicastro	(573) 751-4446
Chief of Staff	Robin Coffman	(573) 751-7602
General Counsel	Mark Van Zandt	(573) 751-3527
Deputy Commissioner, Financial and Administrative Services	Ronald Lankford	(573) 751-2587
Deputy Commissioner, Learning Services	Margie Vandeven	(573) 751-3563
Assistant Commissioner, Office of Quality Schools	Dennis Cooper	(573) 751-4234
Assistant Commissioner, Office of College and Career Readiness	Sharon Helwig	(573) 751-2660
Interim Assistant Commissioner, Office of Educator Quality	Paul Katnik	(573) 751-2931
Assistant Commissioner, Office of Special Education	Stephen Barr	(573) 751-5739
Assistant Commissioner, Office of Adult Learning and Rehabilitation Services	Jeanne Loyd	(573) 751-3251

Assistant Commissioner, Office of
Extended and Early Learning (573) 751-4234

Assistant Commissioner, Office of Data
Systems Management Leigh Ann Grant-Engle (573) 522-3207

Department of Health and Senior Services

912, 920 & 930 Wildwood Dr., PO Box 570, Jefferson City 65102
www.health.mo.gov

The Department of Health and Senior Services protects and promotes quality of life and health for all Missourians by developing and implementing programs and systems that provide: information and education, effective regulation and oversight, quality services, and surveillance of diseases and conditions.

The State Board of Health and the State Board of Senior Services advise the department director in planning for departmental activities and acts in an advisory capacity regarding rules promulgated by the Department of Health and Senior Services. Each board consists of seven members appointed by the governor.

The director of the department, appointed by the governor with the advice and consent of the Senate, is the chief liaison officer of the department for joint efforts with other governmental agencies and with private organizations that conduct or sponsor programs that relate to public health in Missouri.

State Board of Health

PO Box 570, Jefferson City 65102

Chair (Vacancy) (573) 751-6001

State Board of Senior Services

PO Box 570, Jefferson City 65102

Chair (Vacancy) (573) 751-6001

Office of the Director

PO Box 570, Jefferson City 65102

Acting Director Gail Vasterling (573) 526-6700
 Deputy Director Gail Vasterling (573) 751-6002
 Chief, Office of General Counsel Nikki Loethen (573) 526-8594
 Manager, Employee Disqualification List Pat Watkins (573) 522-1119
 Chief, Office of Governmental Policy and
 Legislation Ellie Glenn (573) 751-6003
 Chief, Office of Human Resources Mary Hoskins, MPA (573) 751-6059
 Chief, Office of Public Information Gena Terlizzi (573) 751-6062
 Chief, Office of Performance Management Susan Thomas (573) 751-6459
 Chief, Office on Women's Health Tuck VanDyne (573) 526-0445
 Chief, Office of Minority Health Joe Palm (573) 751-6064
 Chief, Office of Primary Care and Rural Health Ben Harvey (573) 751-6441

Division of Administration

PO Box 570, Jefferson City 65102

Director Bret Fischer (573) 751-6014
 Chief, Bureau of Budget Services and Analysis Molly Boeckmann (573) 751-6016
 Chief, Bureau of Financial Services Renee Godsey (573) 751-6408
 Chief, Bureau of General Services Kevin Kolb (573) 751-6040

Division of Community and Public Health*PO Box 570, Jefferson City 65102*

Director.....	Harold Kirbey.....	(573) 751-6080
Deputy Directors.....	Mayme Young & Melinda Sanders.....	(573) 751-6252
Director, Center for Local Public Health Services.....	Jo Anderson.....	(573) 751-6170
Director, Center for Emergency Response and Terrorism.....	Melissa Friel.....	(573) 526-0176
Director, State Public Health Laboratory.....	Bill Whitmar.....	(573) 751-7233
Administrator, Section for Healthy Families and Youth.....	Cindy Rackers.....	(573) 751-6253
Administrator, Section for Special Health Services.....	Steve Cramer.....	(573) 751-6241
Administrator, Section for Community Health and Chronic Disease Prevention.....	Belinda Heimericks.....	(573) 522-2806
Administrator, Section for WIC and Community Nutrition Services.....	Lisa Brown.....	(573) 526-4780
Administrator, Section for Environmental Public Health.....	Mary Glassburner.....	(573) 751-6141
Administrator, Section for Disease Prevention.....	Kristi Campbell.....	(573) 526-4780
Administrator, Section of Epidemiology for Public Health Practice.....	Cherri Baysinger.....	(573) 522-2808
Eastern District Health Office.....		(314) 877-2800
<i>220 S. Jefferson, St. Louis 63103</i>		
Northeastern District Health Office.....		(660) 385-3125
<i>708 Patton St., PO Box 309, Macon 63552</i>		
Northwestern District Health Office.....		(816) 350-5400
<i>3717 S. Whitney Ave., Independence 64055</i>		
Southeastern District Health Office.....		(573) 840-9720
<i>2875 James Blvd, Poplar Bluff 63901</i>		
Southwestern District Health Office.....		(417) 895-6900
<i>1414 W. Elfindale, PO Box 777, MPO, Springfield 65801</i>		

Division of Regulation and Licensure*PO Box 570, Jefferson City 65102*

Acting Director.....	Jeanne Serra.....	(573) 751-8535
Deputy Director.....	Jeanne Serra.....	(573) 751-6069
Chief, Family Care Safety Registry.....	Melanie Madore.....	(573) 526-1974
Administrator, Section for Health Standards and Licensure.....	Dean Linneman.....	(573) 526-1864
Administrator, Section for Long Term Care Regulation.....	Matt Younger.....	(573) 522-6228
Administrator, Section for Child Care Regulation.....	Kathy Quick.....	(573) 751-4283
State Board of Nursing Home Administrators Chair.....	Don Yost.....	(573) 808-2704
Executive Secretary, Board of Nursing Home Administrators.....	Sally McKee.....	(573) 751-3511
Missouri Health Facilities Review Committee/ Certificate of Need Program.....	Karla Houchins.....	(573) 751-6403
Regional Office #1.....		(417) 895-6435
<i>149 Park Central Sq., Rm. 429, Springfield 65806</i>		
Regional Office #2.....		(573) 840-9580

2875 James Blvd., Poplar Bluff 63901-3395

Regional Office #3 (816) 889-2808
 1410 Genessee, Ste. 130, Kansas City 64106

Regional Office #4 (816) 632-6541
 207 E. McElwain, PO Box 633, Cameron 64429

Regional Office #5 (660) 385-5763
 1716 Prospect, Ste. C, PO Box 472, Macon 63552

Regional Office #6 (573) 751-2270
 3418 Knipp Dr., Ste. D, PO Box 915, Jefferson City 65102

Regional Office #7 (314) 340-7360
 815 Olive St., Ste. 10, St. Louis 63101

Division of Senior and Disability Services

PO Box 570, Jefferson City 65102

Director Celesta Hartgraves (573) 526-3626

Deputy Director Bobbi Jo Garber (573) 526-3625

State Long Term Care Ombudsman Kay Dinolfo (573) 526-0727

Manager, Special Investigations Unit Doug O'Brien (573) 522-4150

Chief, Central Registry Unit Cindy Jobe (573) 522-1081

Home and Community Services Region #1 (417) 895-6454
 149 Park Central Sq., Rm. 819, Springfield 65806

Home and Community Services Region #2 (573) 472-6696
 106 Arthur, Suite H, Sikeston 63801

Home and Community Services Region #3 (314) 340-7351
 815 Olive St., Gallery Ste. #10, St. Louis 63101

Home and Community Services Region #4 (816) 387-2104
 525 Jules St., Rm. 319, St. Joseph 64501

Home and Community Services Region #5 (573) 522-9149
 920 Wildwood Drive, Jefferson City 65109

Department of Higher Education

*Jefferson State Office Bldg., 205 Jefferson St., Jefferson City 65101
www.dhe.mo.gov*

The Missouri Coordinating Board for Higher Education (CBHE) has nine members who are appointed by the governor, confirmed by the Senate, and represent each Missouri congressional district plus one at-large member. The board members serve six-year terms; no more than five of the nine members may be affiliated with the same political party. The CBHE’s primary goals in statewide planning and coordination are to increase educational attainment, develop a 21st century society and global economy, and enhance resources through increased investment, stewardship and shared responsibility.

The department is the administrative arm of the CBHE. The functions of the department include statewide planning for post-secondary education, evaluation of student and institutional performance, identification of statewide needs for higher education, development of effective and economical specialization among institutions, submission of a unified budget request for public higher education to the governor and the Missouri General Assembly, review and enhancement of institutional missions, and approval of new degree programs offered at the public colleges and universities. In addition, the department administers a variety of student financial assistance programs, the proprietary school certification program, and the State Anatomical Board.

The board employs a commissioner of higher education to carry out its goals and administrative responsibilities. The state system of higher education includes 13 public four-year universities, 21 public two-year campuses, 1 public two-year technical college, 25 independent colleges and universities, and 163 proprietary schools.

Coordinating Board for Higher Education

Chair	Dalton Wright	Conway
Vice Chair	Betty Sims	St. Louis
Secretary	Brian Fogle	Springfield
Member	Lowell Kruse	St. Joseph
Member	Carolyn Mahoney	Jefferson City
Member	(Vacancies, 4)	

Administrative

Jefferson State Office Bldg., 205 Jefferson St., Jefferson City 65101, FAX (573) 751-6635

Commissioner of Higher Education	Dr. David Russell	(573) 751-2361
Executive Assistant	(Vacancy)	(573) 751-1876
Deputy Commissioner	(Vacancy)	(573) 751-1794
Public Information Officer	Kathryn Love	(573) 522-1463
Assistant Commissioner for Academic Affairs	Dr. Rusty Monhollon	(573) 751-5221
Senior Associate and Legal Counsel	Bill Thornton	(573) 526-1577
Assistant Commissioner for Financial Assistance, Outreach and Proprietary Certification	Leroy Wade	(573) 751-1776
Assistant Commissioner, Loan Program	Leanne Cardwell	(573) 522-2367

Missouri State Anatomical Board

President	Dr. Margaret H. Cooper	(314) 977-8045
<i>Center for Anatomical Science and Education, Department of Surgery St. Louis University School of Medicine 1402 S. Grand, St. Louis 63104, E-mail: coopermh@slu.edu</i>		

- Vice President Dr. Pamela Thomas. (816) 283-2242
Kansas City University of Medicine and Bio-Sciences, College of Osteopathic Medicine
1750 Independence Ave., Kansas City 64106, E-mail: pthomas@kcumb.edu
- Secretary Dr. Scott Maddux (573) 882-2288
School of Medicine, University of Missouri–Columbia
Columbia 65212, E-mail: madduxs@missouri.edu

Public Institutions of Higher Education

University of Missouri System

- President Mr. Timothy Wolfe. (573) 882-2011
 University of Missouri–Columbia. Dr. Brady Deaton (573) 882-3387
105 Jesse Hall, Columbia 65211 Chancellor
- University of Missouri–Kansas City Mr. Leo Morton. (816) 235-1101
5100 Rockhill Rd., Kansas City 64110. Chancellor
- Missouri University of Science and Technology Dr. Cheryl B. Schrader. (573) 341-4116
206 Parker Hall, Rolla 65409-0470 Chancellor
- University of Missouri–St. Louis. Dr. Thomas George (314) 516-5254
401 Woods Hall, St. Louis 63121. Chancellor

Colleges and Universities

- Harris-Stowe State University. Dr. Albert Walker (314) 340-3383
3026 Laclède Ave., St. Louis 63103 President
- Lincoln University Dr. Kevin D. Rome (573) 681-5044
820 Chestnut, Jefferson City 65101 President
- Missouri Southern State University Dr. Bruce Speck (417) 625-9501
3950 E. Newman Rd., Joplin 64801-1595 President
- Missouri Western State University Dr. Robert Vartabedian (816) 271-4237
4525 Downs Dr., St. Joseph 64507-2294. President
- Northwest Missouri State University Dr. John Jasinski (660) 562-1110
800 University Dr., Maryville 64468-6001. President
- Southeast Missouri State University Dr. Kenneth Dobbins. (573) 651-2222
One University Plaza, Cape Girardeau 63701 President
- Missouri State University. Mr. Clif Smart (417) 836-8500
901 S. National Ave., Springfield 65804. President
- Missouri State University-West Plains Dr. Drew Bennett (417) 255-7900
128 Garfield, West Plains 65775 Chancellor
- Truman State University. Dr. Tony Paino. (660) 785-4101
100 E. Normal, Kirksville 63501-9980 President
- University of Central Missouri Dr. Charles M. Ambrose (660) 543-8112
Administration 202, Warrensburg 64093 President

Community Colleges

- Crowder College Dr. Alan Marble. (417) 455-5534
601 Laclède Ave., Neosho 64850 President
- East Central College. Dr. Jon Bauer. (636) 583-5195
1964 Prairie Dell Rd., Union 63084. President
- Jefferson College Dr. Raymond Cumiskey (636) 797-3951
1000 Viking Dr., Hillsboro 63050-1000 President
- Metropolitan Community Colleges Mr. Mark James. (816) 759-1031
3200 Broadway, Kansas City 64111. Chancellor
- Blue River Community College Dr. Joseph Seabrooks Jr. (816) 220-6544
20301 E. 78 Hwy., Independence 64057. President
- Business and Technology College Ms. Debbie Goodall (816) 482-5430
1775 Universal Ave., Kansas City 64120 President
- Longview Community College. Dr. Fred Grogan (816) 672-2044
500 S.W. Longview Rd., Lee's Summit 64081. President

- Maple Woods Community College Arminda McCallum. (816) 437-3044
 2601 N.E. Barry Rd., Kansas City 64156-1299. Interim President
- Penn Valley Community College Dr. Joseph Seabrooks. (816) 759-4201
 3201 Southwest Trafficway, Kansas City 64111 President
- Mineral Area College. Dr. Steven Kurtz (573) 518-2146
 5270 Flat River Rd., Park Hills 63601. President
- Moberly Area Community College. Dr. Jeffrey Lashley (660) 263-4110
 101 College Ave., Moberly 65270 President
- North Central Missouri College Dr. Neil Nuttall (660) 359-3948
 1301 Main St., Trenton 64683 President
- Ozarks Technical Community College Dr. Hal L. Higdon (417) 447-2601
 1001 E. Chestnut Expressway, Springfield 65801 President
- St. Charles Community College Dr. Ronald Chesbrough (636) 922-8383
 4601 Mid Rivers Mall Dr., St. Peters 63376 President
- St. Louis Community College. Dr. Myrtle E.B. Dorsey. (314) 539-5150
 300 S. Broadway, St. Louis 63102 Chancellor
- St. Louis Community College at Florissant Valley Dr. Marcia Pfeiffer (314) 595-4208
 3400 Pershall Rd., St. Louis 63135. President
- St. Louis Community College at Forest Park Dr. Cynthia Hess (314) 644-9743
 5600 Oakland Ave., St. Louis 63110 President
- St. Louis Community College at Meramec. Mr. George Wasson. (314) 984-7763
 11333 Big Bend Rd., St. Louis 63122. President
- St. Louis Community College at Wildwood Dr. Pam McIntyre (636) 422-2240
 2645 Generations Dr., Wildwood 63040 President
- State Fair Community College Dr. Marsha Drennon (660) 530-5800
 3201 W. 16th St., Sedalia 65301-2199. President
- Three Rivers Community College. Dr. Devin Stephenson (573) 840-9698
 2080 Three Rivers Blvd., Poplar Bluff 63901 President

Two-year Technical College

- Linn State Technical College Dr. Donald Claycomb (573) 897-5120
 One Technology Dr., Linn 65051 President

Department of Insurance, Financial Institutions and Professional Registration

301 W. High St., PO Box 690, Jefferson City 65102-0690
www.difp.mo.gov

The Department of Insurance, Financial Institutions and Professional Registration protects consumers by efficiently and effectively encouraging a fair and open market for consumer services industries. The department has seven divisions.

The Consumer Affairs Division assists the public in resolving insurance-related complaints, provides information on insurance policies and performs education and outreach activities.

The Insurance Company Regulation Division monitors and analyzes the financial condition of insurance companies to ensure they have sufficient funds to pay consumer claims.

The Insurance Market Regulation Division regulates the performance of insurance companies by reviewing policies, rates, products and marketing strategies and monitoring the insurance marketplace to ensure equitable treatment of policyholders.

The Division of Finance regulates banks, trust companies, savings and loans, consumer credit companies, mortgage brokers and mortgage originators in Missouri to ensure that consumer deposits are safe and consumers are treated fairly.

The Division of Credit Unions regulates credit unions to ensure that member deposits are safe and consumers are treated fairly.

The Division of Professional Registration protects consumers through the regulation, licensing and discipline of more than 400,000 companies and individuals in Missouri.

The Administration Division performs department-wide administrative support functions including accounting, budget and information systems coordination. It also regulates, licenses and disciplines insurance agents, public adjusters, bail bond agents and surplus lines brokers.

Office of the Director

Director.....	John M. Huff	(573) 751-4126
Deputy Director and General Counsel.....	James R. McAdams.....	(573) 751-4126
Legislative Affairs Counsel	Emily Kalmer.....	(573) 526-3587
Communications Director	Chris Cline	(573) 751-2562

Consumer Affairs Division

Consumer Toll-Free Hotline (800) 726-7390; TTD (573) 526-4536

Division Director	Matt Barton	(573) 751-2640
Manager, Consumer Services Life and Health Unit.....	Carol Harden	(573) 751-2640
Manager, Consumer Services Property and Casualty Unit.....	Jeana Thomas	(573) 751-2640
Chief of Investigations	Carrie Couch.....	(573) 751-1922

Division of Insurance Company Regulation

Chief Examiner/Division Director	Frederick Heese.....	(573) 526-4877
Deputy Division Director	John Rehagen	(573) 526-4877

Chief Financial Analyst	Debbie Doggett.....	(573) 526-2944
Manager, Taxation	Lillian Overby	(573) 526-1589
Manager, Captive Insurance.....	John Rehagen.....	(573) 522-2563

Division of Insurance Market Regulation

Division Director.....	Angela Nelson.....	(573) 751-2430
Manager, Market Conduct Examination	Jim Mealer.....	(573) 751-2430
Manager, Life and Health	Mary Kempker.....	(573) 751-3365
Manager, Property and Casualty	Joan Dutil.....	(573) 751-3365

Division of Finance

Truman State Office Bldg., Rm. 630, PO Box 716, Jefferson City 65102

Commissioner	Rich Weaver	(573) 751-2545
Deputy Commissioner	Greg Barlow	(573) 751-2545
Chief Examiner	Dave Doering.....	(573) 751-4297
Chief Counsel.....	Christie Kincannon.....	(573) 751-4297
Supervisor, Consumer Credit Section	Joe Crider	(573) 751-3463
Supervisor, Mortgage Licensing	Mick Campbell.....	(573) 751-4243

Division of Credit Unions

Truman State Office Bldg., Rm. 720, Jefferson City 65102

Director.....	Kenneth J. Bonnot	(573) 751-3419
General Counsel.....	Joe Martin	(573) 751-3419

Licensing Agencies

Division of Professional Registration

3605 Missouri Blvd., PO Box 1335, Jefferson City 65102

Director.....	Jane A. Rackers.....	(573) 751-1081
Director, Financial Services	Sherry Hess	(573) 526-3507
Director, Budget and Legislation.....	Andrew Briscoe.....	(573) 526-6071
Director, Human Resources.....	Leanne Lorts.....	(573) 526-3557
Chief Counsel.....	Earl Kraus.....	(573) 526-3220

Missouri State Board of Accountancy

3605 Missouri Blvd., PO Box 613, Jefferson City 65102

President	Venable Houts.....	(573) 751-0012
Executive Director.....	Pamela Ives Hill	(573) 751-0012

Missouri Board for Architects, Professional Engineers, Professional Land Surveyors and Landscape Architects

3605 Missouri Blvd., PO Box 184, Jefferson City 65102

Chair	(Vacancy)	(573) 751-0047
Executive Director	Judy Kempker	(573) 751-0047

Office of Athletics

3605 Missouri Blvd., PO Box 1335, Jefferson City 65102

Executive Director	Tim Lueckenhoff.....	(573) 751-0243
--------------------------	----------------------	----------------

State Board of Chiropractic Examiners

3605 Missouri Blvd., PO Box 672, Jefferson City 65102

President	Gary Carver, DC.....	(573) 751-2104
Executive Director.....	Loree Kessler	(573) 751-2104

Board of Private Investigator Examiners

3605 Missouri Blvd., PO Box 1335, Jefferson City 65102

Chair	Dwight McNiel	(573) 522-7744
Executive Director.....	Pamela Groose.....	(573) 522-7744

Behavior Analyst Advisory Board

3605 Missouri Blvd., PO Box 1335, Jefferson City 65102

President	Todd Streff.....	(573) 526-5804
Executive Director.....	Pamela Groose	(573) 526-5804

State Committee for Social Workers*3605 Missouri Blvd., PO Box 1335, Jefferson City 65102*

Chair	Terri Marty	(573) 751-0885
Executive Director	Tom Reichard	(573) 751-0885

Board of Cosmetology and Barber Examiners*3605 Missouri Blvd., PO Box 1062, Jefferson City 65102*

President	Wayne Kindle.....	(573) 751-1052
Executive Director	Emily Carroll	(573) 751-1052

Missouri Dental Board*3605 Missouri Blvd., PO Box 1367, Jefferson City 65102*

President	Deborah Polc, RDH	(573) 751-0040
Executive Director	Brian Barnett	(573) 751-0040

State Board of Embalmers and Funeral Directors*3605 Missouri Blvd., PO Box 423, Jefferson City 65102*

Chair	James Reinhard	(573) 751-0813
Executive Director	Sandy Sebastian	(573) 751-0813

Office of Endowed Care Cemeteries*3605 Missouri Blvd., PO Box 1335, Jefferson City 65102*

Chair	(Vacancy)	(573) 751-0849
Administrator.....	Tom Reichard	(573) 751-0849

State Board of Registration for the Healing Arts*3605 Missouri Blvd., PO Box 4, Jefferson City 65102*

President	Jeffrey Carter, MD.....	(573) 751-0098
Executive Director	Connie Clarkston.....	(573) 751-0098

Board of Examiners for Hearing Instrument Specialists*3605 Missouri Blvd., PO Box 1335, Jefferson City 65102*

Chair	Linda Engelmann.....	(573) 751-0240
Executive Director	Dana Fennewald	(573) 751-0240

State Board of Nursing*3605 Missouri Blvd., PO Box 656, Jefferson City 65102*

President	Roxanne McDaniel, PhD, RN.....	(573) 751-0681
Executive Director	Lori Scheidt.....	(573) 751-0681

State Board of Optometry*3605 Missouri Blvd., PO Box 1335, Jefferson City 65102*

President	Don Vanderfeltz, OD	(573) 751-0814
Executive Director	Brian Barnett	(573) 751-0814

State Board of Pharmacy*3605 Missouri Blvd., PO Box 625, Jefferson City 65102*

President	Pamela Marshall, R.Ph.....	(573) 751-0091
Executive Director	Kimberly Grinston.....	(573) 751-0091

Advisory Commission for Professional Physical Therapists*3605 Missouri Blvd., PO Box 4, Jefferson City 65102*

Chair	William Hopfinger	(573) 751-0098
Executive Director	Connie Clarkston.....	(573) 751-0098

State Board of Podiatric Medicine*3605 Missouri Blvd., PO Box 423, Jefferson City 65102*

President	Terrance Klamet, DPM	(573) 751-0873
Executive Director	Sandy Sebastian	(573) 751-0873

Committee for Professional Counselors*3605 Missouri Blvd., PO Box 1335, Jefferson City 65102*

Chair	Margo Pigg.....	(573) 751-0018
Executive Director	Loree Kessler	(573) 751-0018

Committee of Psychologists*3605 Missouri Blvd., PO Box 1335, Jefferson City 65102*

Chair	Mark Skrade.....	(573) 751-0099
Executive Director	Pamela Groose.....	(573) 751-0099

Real Estate Appraisers' Commission*3605 Missouri Blvd., PO Box 1335, Jefferson City 65102*

Chair	Darryl Knopf	(573) 751-0038
Executive Director	Vanessa Beauchamp.....	(573) 751-0038

Missouri Real Estate Commission*3605 Missouri Blvd., PO Box 1339, Jefferson City 65102*

Chair	Sharon Keating.....	(573) 751-2628
Executive Director	Janet Carder	(573) 751-2628

Advisory Commission for Speech Pathologists and Clinical Audiologists*3605 Missouri Blvd., PO Box 4, Jefferson City 65102*

Commission Chair	Richard McGuire.....	(573) 751-0098
Executive Director	Connie Clarkston.....	(573) 751-0098

Missouri Veterinary Medical Board*3605 Missouri Blvd., PO Box 633, Jefferson City 65102*

Chair	David Gourley, DVM	(573) 751-0031
Executive Director	Dana Fennewald	(573) 751-0031

State Committee for Marital and Family Therapists*3605 Missouri Blvd., PO Box 1335, Jefferson City 65102*

Chair	Dr. Teresa Loney.....	(573) 751-0870
Executive Director	Loree Kessler	(573) 751-0870

State Committee of Interpreters*3605 Missouri Blvd., PO Box 1335, Jefferson City 65102*

Chair	John T. Adams.....	(573) 526-7787
Executive Director	Pamela Groose.....	(573) 526-7787

Board of Geologist Registration*3605 Missouri Blvd., PO Box 1335, Jefferson City 65102*

Chair	John Bogнар	(573) 526-7625
Executive Director	Pamela Groose.....	(573) 526-7625

Missouri Board of Occupational Therapy*3605 Missouri Blvd., PO Box 1335, Jefferson City 65102*

Chair	David Lackey	(573) 751-0877
Executive Director	Vanessa Beauchamp.....	(573) 751-0877

Missouri Board for Respiratory Care*3605 Missouri Blvd., PO Box 1335, Jefferson City 65102*

Chair	Robert Crawford.....	(573) 522-5864
Executive Director	Vanessa Beauchamp.....	(573) 522-5864

Interior Design Council*3605 Missouri Blvd., PO Box 1335, Jefferson City 65102*

Chair	Don England	(573) 522-4683
Executive Director	Tom Reichard.....	(573) 522-4683

State Committee of Dietitians*3605 Missouri Blvd., PO Box 1335, Jefferson City 65102*

Chair	Jean Howard	(573) 522-3438
Executive Director	Tom Reichard	(573) 522-3438

Advisory Commission for Massage Therapists*3605 Missouri Blvd., PO Box 1335, Jefferson City 65102*

Chair	Renate Brodecker	(573) 522-6277
Executive Director	Loree Kessler	(573) 522-6277

Missouri Acupuncturist Advisory Committee*3605 Missouri Blvd., PO Box 1335, Jefferson City 65102*

Chair	Jane Van Sant	(573) 526-1555
Executive Director	Loree Kessler	(573) 526-1555

Office of Tattooing, Branding and Body Piercing*3605 Missouri Blvd., PO Box 1335, Jefferson City 65102*

Executive Director	Vanessa Beauchamp	(573) 526-8288
--------------------------	-------------------------	----------------

Athletic Trainer Advisory Committee*3605 Missouri Blvd., PO Box 4, Jefferson City 65102*

Chair	Pat Forbis	(573) 751-0098
Executive Director	Connie Clarkston	(573) 751-0098

Advisory Commission for Clinical Perfusionists*3605 Missouri Blvd., PO Box 4, Jefferson City 65102*

Chair	Michael Phillips	(573) 751-0098
Executive Director	Connie Clarkston	(573) 751-0098

Advisory Commission on Physician Assistants*3605 Missouri Blvd., PO Box 4, Jefferson City 65102*

Chair	Stacey Karns	(573) 751-0098
Executive Director	Connie Clarkston	(573) 751-0098

Advisory Commission for Dental Hygienists*3605 Missouri Blvd., PO Box 1367, Jefferson City 65102*

Chair	Lori A. Bruce, RDH	(573) 751-0040
Executive Director	Brian Barnett	(573) 751-0040

State Office of Athletic Agents*3605 Missouri Blvd., PO Box 1335, Jefferson City 65102*

Executive Director	Tim Lueckenhoff	(573) 751-0243
--------------------------	-----------------------	----------------

Missouri Advisory Commission for Anesthesiologist Assistants*3605 Missouri Blvd., PO Box 4, Jefferson City 65102*

Chair	James Kelly Jr., MD	(573) 751-0098
Executive Director	Connie Clarkston	(573) 751-0098

Administration Division

Division Director	Grady Martin	(573) 751-7223
Manager, Human Resources	Keith Dudenhoeffer	(573) 751-6798
Manager, Fiscal Services	Kyle Lootens	(573) 751-1948
Budget Officer	Susan Cardwell	(573) 751-7223
Manager, Licensing	Brenda Otto	(573) 751-3518

Department of Labor and Industrial Relations

421 E. Dunklin St., Jefferson City 65102-0504, (573) 751-4091, FAX (573) 751-4135
www.labor.mo.gov

The Missouri Department of Labor and Industrial Relations is responsible for administering programs that: provide an income for workers to offset the loss of a job due to an injury or layoff; conduct employee representation elections for public bodies; regulate minimum wage and wages for public works and construction projects; promote safe working environments; enforce Missouri’s anti-discrimination statutes and protect Missouri citizens in the areas of housing, employment and public accommodations.

Agencies operating within the department are: Labor and Industrial Relations Commission; State Board of Mediation; Division of Employment Security; Division of Workers’ Compensation; Division of Labor Standards; and Missouri Commission on Human Rights.

The Labor Commission consists of three members, appointed by the governor and confirmed by the Senate. As part of their duties, the commission hears appeals from all decisions and awards in workers’ compensation and unemployment compensation, makes determinations in prevailing wage and victims of crime compensation cases, and determines an appropriate bargaining unit of public employees.

The director of the Department of Labor and Industrial Relations is nominated by the commission and appointed by the governor, subject to the advice and consent of the Senate, to be the chief administrative officer of the department.

Labor and Industrial Relations Commission

3315 W. Truman Blvd., PO Box 599, Jefferson City 65102-0599

Commissioner (Employee representative)Curtis Chick (573) 751-2461

Commissioner (Employer representative)Jim Avery. (573) 751-2461

Office of the Director

421 E. Dunklin St., PO Box 504, Jefferson City 65102-0504

Acting DirectorJulie Gibson (573) 751-4091

Division of Employment Security

421 E. Dunklin St., PO Box 59, Jefferson City 65104-0059

Acting DirectorKen Jacob (573) 751-3215

Division of Labor Standards

3315 W. Truman Blvd., PO Box 449, Jefferson City 65102-0449

Acting DirectorBob Bedell (573) 751-3403

Division of Workers’ Compensation

3315 W. Truman Blvd., PO Box 58, Jefferson City 65102-0058

Director.John Hickey (573) 751-4231

Missouri Commission on Human Rights

3315 W. Truman Blvd., PO Box 1129, Jefferson City 65102-1129

Executive Director.Alisa Warren (573) 751-3325

State Board of Mediation

3315 W. Truman Blvd., PO Box 2071, Jefferson City 65102-2071

Acting ChairMike Pritchett (573) 751-3614

Department of Mental Health

1706 E. Elm St., PO Box 687, Jefferson City 65102
www.dmh.mo.gov

The Department of Mental Health's mission as specified by law is: to prevent mental disorders, developmental disabilities and substance abuse; to treat, habilitate and rehabilitate Missourians who suffer from those conditions; and to improve public understanding and attitudes about mental disorders, developmental disabilities and substance abuse.

The principal policy advisor to the department is the seven-member Mental Health Commission, a citizen commission that appoints the director with the confirmation of the Senate. The director is responsible for overall operations of the department, its three operating divisions, support offices, facilities and central office.

Mental Health Commission

Chair	Kathy Carter	Four Seasons
Secretary	Dennis Tesreau	Herculaneum
Member	Neva Thurston	Jefferson City
Member	Steve Roling	Kansas City
Member	Gary Duncan	Joplin
Member	(Vacancies, 2)	

Office of the Director

1706 E. Elm St., PO Box 687, Jefferson City 65102
 (573) 751-4122, (800) 364-9687, FAX (573) 526-8224

Director	Keith Schafer, EdD.	(573) 751-3070
Deputy Director	Jan Heckemeyer	(573) 751-7033
Administrative Assistant	Cathy Welch	(573) 751-4970
Chief Clinical Officer	Joseph Parks, MD	(573) 751-2794
Director, Public & Legislative Affairs	Bob Bax	(573) 751-8033
General Counsel	Rikki Wright	(573) 751-8091
Assistant to the Director / Commission Liaison	Monica Hoy	(573) 751-6686
Director, Human Resources	James Jackson	(573) 751-8562

Division of Administrative Services

(573) 751-4055, FAX (573) 751-8174

Director	Dan Haug	(573) 751-8144
Director of Budget and Finance	Lynn Fulks	(573) 751-8142
Administrative Assistant	Tricia Dusheke	(573) 751-4055

Division of Behavioral Health

(573) 751-4942 or (573) 751-8017, FAX (573) 751-7814 or (573) 751-7815

Director	Mark Stringer	(573) 751-9499
Administrative Assistant	Heidi DiBiaso	(573) 751-9499
Deputy Division Director	Steve Reeves	(573) 751-4942
Director of Administration	Laurie Epple	(573) 751-4942
Director of Psychiatric Facilities	Robert Reitz, Ph.D.	(573) 751-9482
Director, Forensic Services	Richard Gowdy, Ph.D.	(573) 751-9647
Director of Community Services	Nora Wildhaber-Bock	(573) 751-4942
Director of Prevention & MH Promotion	Angie Stuckenschneider	(573) 751-4942
Director of Recovery Services	Rosie Anderson-Harper	(573) 751-4942
Director of Children's Services	Connie Cahalan	(573) 751-4942

Hospital Systems**Central Region**

Regional Executive Officer Jodi Haupt. (573) 751-4942
 Administrative Assistant Ceri Stevens (573) 751-9497

Fulton State Hospital

600 E. Fifth St., Fulton 65251

Chief Operating Officer Marty Martin-Forman (573) 592-4100
 Administrative Assistant Rickie Gohring (573) 592-4100
 Chief Financial Officer Ken Lyle (573) 592-4100
 Medical Director Bruce Harry, MD (573) 592-4100
 Human Resource Manager Lori Hollinger (573) 592-4100
 Quality Improvement Officer. Andy Atkinson. (573) 592-4100

Southwest Region

Regional Executive Officer Denise Norbury. (417) 296-4651
 Administrative Assistant Connie Esry (417) 296-4651

Southwest Missouri Psychiatric Rehabilitation Center

1301 Industrial Parkway E., El Dorado Springs 64744

Chief Operating Officer Sheila Guinn-Peters (417) 876-1002
 Administrative Assistant Connie Esry (417) 876-1002
 Chief Financial Officer Randy Riley (816) 387-2300
 Medical Director (Vacancy) (417) 876-1002
 Human Resource Manager Jim Stacy (417) 876-1007
 Quality Improvement Officer. Terri Villafane (417) 876-1007

Eastern Region

5300 Arsenal St., St. Louis 63139

Regional Executive Officer Laurent Javois (314) 877-5981
 Administrative Assistant Kathy Moehrle. (314) 877-5981

St. Louis Psychiatric Rehabilitation Center

5300 Arsenal St., St. Louis 63139

Chief Operating Officer Felix Vincenz, Ph.D. (314) 877-6500
 Administrative Assistant Roena Whitt (314) 877-6500
 Chief Financial Officer Jim Martin (314) 877-6500
 Medical Director Roy Wilson, MD (314) 877-6500
 Human Resource Manager Donna Harris (314) 877-6500
 Quality Improvement Officer. Kristine Rafael (314) 877-6500

Metropolitan St. Louis Psychiatric Center

5351 Delmar, St. Louis 63112

Chief Operating Officer. Anthony Cuneo. (314) 877-0500
 Administrative Assistant Colette Strickland (314) 877-0500
 Chief Financial Officer Jim Martin (314) 877-0500
 Medical Director Roy Wilson, MD (314) 877-0500
 Human Resource Manager Donna Harris (314) 877-6500
 Quality Improvement Officer. Kristine Rafael (314) 877-6500

Hawthorn Children's Psychiatric Hospital

1901 Pennsylvania Ave., St. Louis 63133

Chief Operating Officer. Marcia Ford. (314) 512-7800
 Administrative Assistant Carolyn Huntington. (314) 512-7800
 Chief Financial Officer Jim Martin (314) 877-6500
 Medical Director Joshua Calhoun, MD. (314) 512-7800
 Human Resource Manager Donna Harris (314) 877-6500
 Quality Improvement Officer. Kristine Rafael (314) 877-6500

Southeast Region*1010 W. Columbia, Farmington 63640*

Regional Executive Officer	Julie Inman	(573) 218-6792
Administrative Assistant	Jennifer Street	(573) 218-6792

Southeast Missouri Mental Health Center

Adult Psychiatric Services: 1010 W. Columbia, Farmington 63640*Sexual Offender & Rehabilitation Treatment Services, 1016 W. Columbia, Farmington 63640*

Chief Operating Officer	Melissa Ring, Ph.D.	(573) 218-6792
Administrative Assistant	Cindy Forsythe	(573) 218-6792
Chief Financial Officer	Damon Longworth	(573) 218-6792
Medical Director	Jay Englehart, MD	(573) 218-6792
Human Resource Manager	Mark Remspecher	(573) 218-6792
Quality Improvement Officer	Dave Schmitt	(573) 218-6792

Cottonwood Residential Treatment Center*1025 N. Sprigg St., Cape Girardeau 63701*

Chief Operating Officer	Martha Cassel	(573) 290-5888
Chief Financial Officer	Damon Longworth	(573) 218-6792
Human Resource Manager	Mark Remspecher	(573) 218-6792
Quality Improvement Officer	Dave Schmitt	(573) 218-6792

Western Region*1000 E. 24th St., Kansas City 64108*

Regional Executive Officer	Denise Norbury	(417) 296-4651
Administrative Assistant	Connie Esry	(417) 296-4651

Northwest Missouri Psychiatric Rehabilitation Center*3505 Frederick St., St. Joseph 64506, (816) 387-2595*

Chief Operating Officer	Mary Attebury	(816) 387-2300
Administrative Assistant	Diane Hargrave	(816) 387-2300
Chief Financial Officer	Randy Riley	(816) 387-2300
Medical Director	James Reynolds, MD	(816) 387-2300
Human Resource Manager	Silva Ward	(816) 512-7000
Quality Improvement Officer	Kaye Green	(816) 512-7509

Center for Behavioral Medicine*1000 E. 24th St., Kansas City 64108*

Chief Operating Officer	Jacqueline Griffin	(816) 512-7000
Administrative Assistant	Danielle Jones	(816) 512-7000
Chief Financial Officer	Randy Riley	(816) 387-2300
Medical Director	Stuart Munro, MD	(816) 512-7000
Human Resource Manager	Silva Ward	(816) 512-7000
Quality Improvement Officer	Kaye Green	(816) 512-7000

Missouri Advisory Council on Alcohol and Drug Abuse

Chair	Ladell Flowers	(816) 531-6050
-------	----------------	----------------

301 E. Armour Blvd., Kansas City, 64111

Co-Chair	Cliff Johnson	(573) 431-0554
----------	---------------	----------------

*512 E. Main St., Park Hills, 63601***Missouri Advisory Council on Comprehensive Psychiatric Services**

Chair	Mickie McDowell	(314) 895-1332
-------	-----------------	----------------

3324 S. Avenue, Springfield 65807

Vice Chair	Jessica Johnson	(573) 343-1643
------------	-----------------	----------------

4000 Hyde Park Ave., #29, Columbia 65201

Division of Developmental Disabilities*(573) 751-4054, FAX (573) 751-9207*

Director	Bernard Simons	(573) 751-8676
Deputy Division Director	Vicki McCarrell	(573) 751-8293
Deputy Division Director Administrative Services	Jeff Grosvenor	(573) 751-8671
Director, State Operated Programs	April Maxwell	(660) 584-4805
Administrative Assistant	Mary Luebbert	(573) 751-8676

State Operated Programs**Higginsville Habilitation Center***100 W. First St., PO Box 517, Higginsville 64037, (660) 584-2142, FAX (660) 584-6244*

Superintendent	George Fizer	(660) 584-4833
Administrative Assistant	Sherry Kilpatrick	(660) 584-4824
Assistant Superintendent (Administration)	Sherry Meyer	(660) 584-2142
Assistant Superintendent (Habilitation)	Jeremiah Gandhi	(660) 584-2142

Marshall Habilitation Center*PO Box 190, Marshall 65340, (660) 886-2201, FAX (660) 831-3055*

Superintendent	Susan Bishop	(660) 831-3032
Administrative Assistant/Secretary	Marlene Van Horn	(660) 886-3032
Administrative Assistant/Secretary	Liz Elson	(660) 886-3001
Assistant Superintendent (Administration)	Susan Bishop	(660) 831-3032
Assistant Superintendent (Habilitation)	Roberta Hains	(660) 831-3083

Bellefontaine Habilitation Center*10695 Bellefontaine Rd., St. Louis 63137, (314) 340-6000, FAX (314) 340-6199*

Superintendent	Becky Post	(314) 340-6032
Administrative Assistant/Secretary	Sharon Payne	(314) 340-6011
Assistant Superintendent (Administration)	Laura Wayer	(636) 498-3130
Assistant Superintendent (Habilitation)	Marcy Hargis	(314) 340-6332

Southwest Community Services*2323 N. Ash, Nevada 64772, (417) 667-7833, FAX (417) 448-1138*

Superintendent	Chris Baker	(417) 448-1123
Administrative Assistant/Secretary	Margina Otter	(417) 448-1305
Assistant Superintendent (Administration)	Pat Moomaw	(417) 448-1150
Assistant Superintendent (Habilitation)	(Vacancy)	

Southeast Missouri Residential Services*2351 Kanell Blvd., Poplar Bluff 63901, (573) 840-9370, FAX (573) 840-9373**112 Plaza Dr., Sikeston 63801, (573) 472-5303, FAX (573) 472-6588*

Superintendent	Bradley Miller (Poplar Bluff)	(573) 840-9377
	(Sikeston)	(573) 472-6525
Administrative Assistant/Secretary	Rhonda Smith	(573) 472-6559
Assistant Superintendent (Administration)	Becky Hann	(573) 472-6517
Assistant Superintendent (Habilitation)	(Vacancy)	

St. Louis DDTC (Developmental Disabilities Treatment Centers)*22 Marr Ln., St. Charles 63303, (636) 498-3130, FAX (636) 926-1138*

Interim Superintendent	Laura Wayer	(636) 498-3132
Administrative Assistant	Mary Toazykowski	(636) 498-3131
Assistant Superintendent (Administration)	(Vacancy)	
Assistant Superintendent (Habilitation)	Michelle Stach	(636) 498-3134

Regional Offices**Albany Regional Office**

809 N. 13th, Albany 64402, (660) 726-5246, FAX (660) 726-5165

Director Tom Sinclair (660) 726-1530
 Administrative Assistant/Secretary Connie Nail (660) 726-1528
 Assistant Director (Habilitation) Jodi Manville (660) 726-1526

Central Missouri Regional Office

1500 Vandiver Dr., Ste. 100, Columbia 65202, (573) 882-9835, FAX (573) 884-4294

Director Wendy Davis (573) 882-9835
 Administrative Assistant/Secretary Mary Bosch (573) 882-9835
 Assistant Director (Administration) Jill Fair (573) 882-9835
 Assistant Director (Habilitation) Melissa Jones (573) 882-9835

Hannibal Regional Office

805 Clinic Rd., PO Box 1108, Hannibal 63401, (573) 248-2400, FAX (573) 248-2408

Director Lois Warren (573) 248-2400
 Administrative Assistant Mary Shirley (573) 248-2400
 Assistant Director (Administration) Lori Coones (573) 248-2400
 Assistant Director (Habilitation) Tena Gottman (573) 248-2400

Joplin Regional Office

3600 E. Newman Rd., PO Box 1209, Joplin 64802-1209, (417) 629-3020, FAX (417) 629-3026

Director Etta Mitchell (417) 629-3020
 Administrative Assistant/Secretary Cathy Seely (417) 629-3020
 Assistant Director (Administration) Marie Cox (417) 629-3020
 Assistant Director (Habilitation) Penny Moorehouse-Coates (417) 629-3020

Kansas City Regional Office

821 E. Admiral Blvd., PO Box 412557, Kansas City 64106, (816) 889-3400, FAX (816) 889-3325

Interim Director Kathleen Featherstone (816) 889-3520
 Administrative Assistant/Secretary Pattie Colling (816) 889-3420
 Assistant Director (Habilitation) Julie Lillich (816) 889-3414
 Fiscal Manager Elise Reiley (816) 889-3419

Kirksville Regional Office

1702 E. LaHarpe St., Kirksville 63501, (660) 785-2500, FAX (660) 785-2520

Director Linda Bowers (660) 785-2300
 Administrative Assistant/Secretary Debbie Lee (660) 785-2319
 Assistant Director (Administration) Lori Coones (573) 248-2405
 Assistant Director (Habilitation) Matt Shannon (660) 785-2331

Poplar Bluff Regional Office

2351 Kanell Blvd., Poplar Bluff 63901, (573) 840-9300, FAX (573) 840-9311

Director Kim Crites (573) 840-9306
 Administrative Assistant/Secretary Doris Brandon (573) 840-9319
 Assistant Director (Administration) Becky Hann (573) 472-6517
 Assistant Director (Habilitation) Julie Tharp (573) 840-9315

Rolla Regional Office

105 Fairgrounds Rd., PO Box 1098, Rolla 65402, (573) 368-2200, FAX (573) 368-2206

Director Jennifer O'Day (573) 368-2525
 Administrative Assistant/Secretary Debbie Hussey (573) 368-2522
 Assistant Director (Administration) Jill Fair (573) 882-9835
 Assistant Director (Habilitation) Carrie Williams (573) 368-2552

Sikeston Regional Office*112 Plaza Dr., PO Box 966, Sikeston 63801, (573) 472-5300, FAX (573) 472-5308*

Director	Terry Regenold	(573) 472-6514
Administrative Assistant/Secretary	Pam Beussink	(573) 472-6513
Assistant Director (Administration).	Becky Hann	(573) 472-6517
Assistant Director (Habilitation).	Susan Bailey	(573) 472-6505

Springfield Regional Office*1515 E. Pythian, PO Box 5030, Springfield 65801, (417) 895-7400, FAX (417) 895-7412*

Interim Director.	Cheryl Bruton	(417) 895-7408
Administrative Assistant/Secretary	LaDonna Morris	(417) 895-7433
Assistant Director (Administration).	Marie Cox	(417) 895-7462
Assistant Director (Habilitation).	Cheryl Bruton	(417) 895-7408

St. Louis County Regional Office*9900 Page Ave., Ste. 106, St. Louis 63132, (314) 587-4800, FAX (314) 877-5606*

Director.	Suellen White	(314) 587-4827
Administrative Assistant/Secretary	Elaine Cole	(314) 587-4829
Fiscal Manager	Barb Vineyard	(314) 244-8939
Assistant Director (Habilitation).	Michelle Peters	(314) 475-7606

St. Louis Regional Tri-County Office*Wainwright Bldg., 111 N. Seventh St., Sixth Fl., St. Louis 63101, (314) 244-8800, FAX (314) 244-8804*

Director.	Juli Hillyer.	(314) 244-8897
Administrative Assistant/Secretary	Teresa Demis.	(314) 244-8560
Fiscal Manager	Barbara Vineyard.	(314) 244-8939
Assistant Director (Habilitation).	Jodi Taylor	(314) 244-8844

Missouri Council for Developmental Disabilities*PO Box 687, Jefferson City 65102*

Chair	Stephanie Briscoe	(573) 751-8206
Director.	Vicky Davidson	(573) 751-8206

Department of Natural Resources

1101 Riverside Dr., PO Box 176, Jefferson City 65102
www.dnr.mo.gov

The mission of the Department of Natural Resources is to preserve, protect and enhance Missouri's natural, cultural and energy resources. The department ensures that Missourians enjoy clean air to breathe, clean water for drinking and recreation, land that sustains a diversity of life and sustainable energy choices. The agency accomplishes this work through the Division of Environmental Quality, Division of Energy, Division of Geology and Land Survey and the Division of State Parks. The department's Division of Administrative Support provides department-level administrative and management support.

The Department of Natural Resources is managed by a director who is directly responsible to the governor.

Director Sara Parker Pauley (573) 522-6221
 Deputy Director, Policy and General Counsel . . . Harry Bozian (573) 522-6221
 Legislative Liaison Jay Atkins (573) 751-3195
 Communications Director Renee Bungart (573) 751-1010

Water Resources Center

1101 Riverside Dr., PO Box 176, Jefferson City 65102

Director Ryan Mueller (573) 751-2867

Soil and Water Conservation Program

1101 Riverside Dr., PO Box 176, Jefferson City 65102

Director Colleen Meredith (573) 751-4932

Division of Administrative Support

1101 Riverside Dr., PO Box 176, Jefferson City 65102

Director Lori Gordon (573) 751-7961
 Accounting Cindy Luebbering (573) 751-0958
 Administrative Operations Terri Oesterly (573) 526-1600
 Budget Janet Mertens (573) 751-3655
 General Services Leigh Ann Corrigan (573) 751-2480
 Human Resources Jennifer Eddy (573) 522-9395
 Internal Audit Kendall Blythe (573) 751-0958

Division of Energy

1101 Riverside Dr., PO Box 176, Jefferson City 65102

Director Llona C. Weiss (573) 751-2254
 Program Director Brenda Wilbers (573) 751-2254
 Energy Efficiency Andy Popp (573) 751-6508
 Energy Policy and Resources Mary Ann Young (573) 751-3335
 Fiscal and Administration Rob Mock (573) 751-5955
 Weatherization Assistance Joe Gassner (573) 751-6630

Division of Environmental Quality

1101 Riverside Dr., PO Box 176, Jefferson City 65102

Director Leanne Tippet Mosby (573) 751-0763
 Deputy Director Steve Feeler (573) 751-0763
 Deputy Director Aaron Schmidt (573) 751-0763
 Administration Linda Jaegers (573) 751-8730

Air Pollution Control Program	Kyra Moore	(573) 751-4817
Environmental Services Program	Alan Reinkemeyer	(573) 526-3315
Hazardous Waste Program	David Lamb	(573) 751-3176
Land Reclamation Program	Kevin Mohammadi	(573) 751-4041
Regional Offices		
Kansas City Regional Office.	Andrea Collier.	(816) 622-7000
Northeast Regional Office	Irene Crawford	(660) 385-8000
St. Louis Regional Office	Dorothy Franklin	(314) 416-2960
Southeast Regional Office	Jackson Bostic	(573) 840-9750
Southwest Regional Office.	Cindy Davies.	(417) 891-4300
Solid Waste Management Program	Chris Nagel.	(573) 751-5401
Water Protection Program	John Madras	(573) 751-1300

Division of Geology and Land Survey

111 Fairgrounds Rd., PO Box 250, Rolla 65401

Director and State Geologist	Joe Gillman	(573) 368-2101
Deputy Director	Jerry Prewett	(573) 368-2101
Administration.	Nona Lancaster.	(573) 368-2100
Geological Survey	Carey Bridges	(573) 368-2143
Land Survey.	Darrell Pratte.	(573) 368-2300

Division of State Parks

1659 E. Elm, PO Box 176, Jefferson City 65102

Director.	Bill Bryan	(573) 751-9392
Deputy Director	Denny Bopp	(573) 751-9392
Deputy Director	JC Kuessner.	(573) 751-9392
Operations and Visitor Services	David Kelly	(573) 751-8553
Administration and Planning	Brent Bayer	(573) 751-2123
Financial and Info. Res. Mgmt.	Tracy Farris	(573) 751-8481
Historic Preservation	Mark Miles	(573) 751-7858
Planning and Development.	Jane Lale	(573) 751-5374
Resource Mgmt. and Interpretation	John Cunning	(573) 751-2854
State Park Rangers	John Hoover	(573) 751-8883
Northern Parks District Office	Dan Files.	(660) 258-7496
Northern MO Historic District Office	Jim Rehard	(660) 258-7496
Eastern Parks District Office.	Greg Combs	(636) 931-5200
Southern MO Historic District Office.	Delecia Huit.	(636) 931-5200
Ozarks.	Laura Hendrickson	(417) 532-7161

Environmental Improvement and Energy Resources Authority

325 Jefferson St., PO Box 744, Jefferson City 65102

Chair, Springfield.	Andy Dalton	(573) 751-4919
Vice Chair, Lee's Summit	Ryan Doyle	(573) 751-4919
Director.	Karen Massey	(573) 751-4919

Petroleum Storage Tank Insurance Fund Board

830 E. High St., Ste. B, PO Box 836, Jefferson City 65102

Chair, St. Louis	Donald McNutt.	(573) 522-2352
Vice Chair, Columbia	James Ford.	(573) 522-2352
Executive Director.	Carol Eighmey.	(573) 522-2352

Commissions and Boards

Air Conservation Commission

1659 E. Elm, PO Box 176, Jefferson City 65102

Chair, Butler	Jack Baker	(573) 526-3420
Vice Chair, Springfield.	Gary Pendergrass.	(573) 526-3420
Staff Director.	Kyra Moore	(573) 526-3420

Clean Water Commission*1101 Riverside Dr., PO Box 176, Jefferson City 65102*

Chair, Sikeston	Dr. Samuel Hunter	(573) 751-6721
Vice Chair, Springfield	Todd Parnell	(573) 751-6721
Staff Director	John Madras	(573) 751-6721

Dam and Reservoir Safety Council*111 Fairgrounds Rd., PO Box 250, Rolla 65401*

Chair, Rolla	Jeffrey Cawlfeld, Ph.D.	(573) 368-2175
Vice Chair, Rolla	Tom Waddell	(573) 368-2175
Staff Director	Bob Clay	(573) 368-2175

Hazardous Waste Management Commission*1730 E. Elm, PO Box 176, Jefferson City 65102*

Chair, St. Louis	Michael Foresman	(573) 751-2747
Vice Chair, Kansas City	Andrew Bracker	(573) 751-2747
Staff Director	David Lamb	(573) 751-2747

Industrial Minerals Advisory Council*111 Fairgrounds Rd., PO Box 250, Rolla 65401*

Chair, Rolla	Joe Gillman	(573) 368-2101
------------------------	-----------------------	----------------

Land Reclamation Commission*1101 Riverside Dr., PO Box 176, Jefferson City 65102*

Chair, St. James	James DiPardo	(573) 751-4041
Vice Chair, Maryville	Gregory Haddock, Ph.D.	(573) 751-4041
Staff Director	Kevin Mohammadi	(573) 751-4041

Low-Income Weatherization Assistance Policy

Advisory Council Acting Chair, West Plains	Terry Sanders	(573) 751-7657
Staff Contact	Joe Gassner	(573) 751-7657

Missouri Advisory Council on Historic Preservation*1101 Riverside Dr., PO Box 176, Jefferson City 65102*

Chair, Clayton	Mary M. (Mimi) Stiritz	(573) 751-7858
Vice Chair, St. Charles	Martha (Kacky) Garner	(573) 751-7858
Staff Director	Mark Miles	(573) 751-7858

Safe Drinking Water Commission*1101 Riverside Dr., PO Box 176, Jefferson City 65102*

Chair, Monroe City	Elizabeth Grove	(573) 751-5331
Vice Chair, St. Louis	Susan McCray	(573) 751-5331
Staff Contact	Steve Sturgess	(573) 751-5331

Small Business Compliance Advisory Committee*1659 E. Elm, PO Box 176, Jefferson City 65102*

Chair, Jackson	T. Robin Cole	(573) 751-4817
Vice Chair, Kansas City	Gale Holsman	(573) 751-4817
Staff Contact	Lucy Thompson	(573) 751-4817

Soil and Water Districts Commission*1101 Riverside Dr., PO Box 176, Jefferson City 65102*

Chair, Bethany	Richard Fordyce	(573) 751-4932
Vice Chair, Richmond	Gary Vandiver	(573) 751-4932
Staff Director	Colleen Meredith	(573) 751-4932

Solid Waste Advisory Board*1738 E. Elm, PO Box 176, Jefferson City 65102*

Chair, Clayton	John Haasis	(573) 526-3900
Vice Chair, Dora	Gary Collins	(573) 526-3900
Staff Contact	Chris Nagel	(573) 526-3900

State Inter-Agency Council for Outdoor Recreation*1101 Riverside Dr., PO Box 176, Jefferson City 65102*

Chair	Sara Parker Pauley	(573) 751-4732
-----------------	------------------------------	----------------

State Oil and Gas Council*111 Fairgrounds Rd., PO Box 250, Rolla 65401*

Chair, Jefferson City	John Madras	(573) 751-6721
Vice Chair, Rolla	Dr. Shari Dunn-Norman	(573) 368-2149
Staff Contact	Joe Gillman	(573) 368-2149

Unmarked Human Burial Consultation Committee*1101 Riverside Dr., PO Box 176, Jefferson City 65102*

Chair	Mark Miles	(573) 751-4732
-----------------	----------------------	----------------

Well Installation Board*111 Fairgrounds Rd., PO Box 250, Rolla 65401*

Chair, Troy	Danny Flynn	(573) 368-2143
Vice Chair, Buffalo	Fred Schoen	(573) 368-2143
Staff Contact	Jerry Prewett	(573) 368-2143

Department of Public Safety

Truman State Office Bldg., PO Box 749, Jefferson City 65102-0749, FAX (573) 751-5399
www.dps.mo.gov

The Department of Public Safety is responsible for coordinating all elements of law enforcement, criminal investigation and public safety activities undertaken by state government, the ultimate goal being to ensure the safety and security of Missouri's citizens and their property. This is accomplished through the activities of the Missouri Veterans' Commission; Division of Alcohol and Tobacco Control; Division of Fire Safety; Missouri State Highway Patrol; Missouri Capitol Police; Missouri Gaming Commission; Office of the Adjutant General (Missouri National Guard); and the State Emergency Management Agency. The department is responsible for 4,900 employees and a budget of more than \$500 million.

The department is under the supervision of a director, appointed by the governor with the advice and consent of the Senate.

Director	Jerry Lee	(573) 751-5432
Designated Principal Assistant	Darla Iven	(573) 751-5432
Deputy Director	Andrea Spillars	(573) 751-5432
General Counsel	Tracy McGinnis	(573) 751-5432
Homeland Security	Chris Pickering	(573) 522-3007
Narcotics Control	Eric Shepherd	(573) 751-4905
Juvenile Justice	Bruce Clemonds	(573) 751-4905
Crime Victim Services Unit	Marc Peoples	(573) 751-4905
Crime Victims Compensation	Susan Suddath	(573) 751-4905
Peace Officer Training	Jeremy Spratt	(573) 751-4905
Budget	Tom Orf	(573) 751-4905
Personnel	Mary Beckwith	(573) 751-4905
Legislation	James Klahr	(573) 751-5432
Communications	Mike O'Connell	(573) 751-5432

Missouri Veterans' Commission

205 Jefferson St., PO Drawer 147, Jefferson City 65102-0147, FAX (573) 751-6836

Executive Director	Larry D. Kay	(573) 522-1422
Executive Secretary	Jill Talken	(573) 522-1422
Deputy Director	Bryan Hunt	(573) 522-4221
General Counsel	Kevin Hall	(573) 522-4224
Director of Homes	Kim Taddeucci	(573) 522-1425
Director of Veterans Service	Doug Meyer	(314) 522-9890
Director of Cemeteries	Stan Baughn	(573) 290-5752

Missouri Veterans' Homes

Administrator, St. James Veterans' Home	Mark Fontana	(573) 265-3271
<i>620 N. Jefferson, St. James 65559-1999</i>		
Administrator, Mt. Vernon Veterans' Home	James Dennis	(417) 466-7103
<i>1600 S. Hickory, Mt. Vernon 65712</i>		
Administrator, Mexico Veterans' Home	Cheryl Lybarger	(573) 581-1088
<i>#1 Veterans' Dr., Mexico 65265-0473</i>		
Administrator, Cape Girardeau Veterans' Home	Viviane Rains	(573) 290-5870
<i>2400 Veterans' Memorial Dr., Cape Girardeau 63701</i>		

- Administrator, St. Louis Veterans' Home Stan Smith (314) 340-6389
10600 Lewis & Clark Blvd., St. Louis 63136
- Administrator, Cameron Veterans' Home Brad Haggard (816) 632-6010
1111 Euclid, Cameron 64429
- Administrator, Warrensburg Veterans' Home Eric Endsley (660) 543-5064
1300 Veterans' Rd., Warrensburg 64093

Missouri Veterans' Cemeteries

- Director, Springfield State Veterans' Cemetery Steve Maples (417) 823-3944
5201 S. Southwood Dr., Springfield 65804
- Director, Higginsville State Veterans' Cemetery Jess Rasmussen (660) 584-5252
20109 Business Hwy. 13, Higginsville 64037
- Director, Bloomfield State Veterans' Cemetery Ken Swearingin (573) 568-3871
17357 Stars & Stripes Way, Bloomfield 63825-0566
- Director, Jacksonville State Veterans' Cemetery Larry Carmer (660) 295-4237
1479 County Rd. 1675, Jacksonville 65260
- Director, Ft. Leonard Wood State Veterans' Charles Baxter (573) 774-3496
 Cemetery
25350 Hwy. H, Waynesville 65583

Division of Alcohol and Tobacco Control

1738 E. Elm, Lower Level, Jefferson City 65101, FAX (573) 526-4540

- State Supervisor Lafayette E. Lacy (573) 751-4092
- Deputy State Supervisor Mike Schler (573) 751-5449
- Administrative Assistant Amanda Brandt (573) 751-4092
- Chief of Enforcement Keith Hendrickson (573) 526-2772
- Administrative Services Manager Karen Gaut (573) 751-5443
- Licensing Section Manager Diane Markway (573) 751-5444
- Tobacco Program Manager Vanessa Mure (573) 751-5448

District Offices:

- I Joe Hodgkin (816) 889-2574
- I Chuck Bidding (816) 889-2009
*Fletcher Daniels State Office Bldg., 615 E. 13th St., Rm. 506, Kansas City 64106,
 FAX (816) 889-3149*
- II Keith Hendrickson (573) 526-2769
1738 E. Elm, Lower Level, Jefferson City 65101-0837, FAX (573) 526-4369
- III Tim Porter (314) 877-0324
- III Megan Maier (314) 877-0458
3256 Laclede Station Rd., Ste. 102, St. Louis 63143, FAX (314) 877-0475
- IV Tim Porter (573) 290-5299
- IV Megan Maier (573) 290-5299
3102 Blattner Dr., Ste. 102, Cape Girardeau 63703, FAX (573) 290-5842
- V Kelly Turner (417) 895-6565
149 Park Central Sq., Springfield 65806, FAX (417) 895-6268
- EUDL Activities Nancy McGee (314) 877-0325

Missouri Capitol Police

PO Box 36, Jefferson City 65102-0036, FAX (573) 526-3898

- Police Chief Todd Hurt (573) 751-2764
- Operations Capt. Paul Minze (573) 751-2764
- Protective Services Lt. Kent Walker (573) 751-4141
- Executive Assistant MaryAnn Craigg (573) 526-6028
- Support Services Lt. Eric Clemons (573) 526-5330
- Emergency/Police Services (573) 522-2222

Missouri State Highway Patrol

1510 E. Elm St., PO Box 568, Jefferson City 65102-0568, FAX (573) 751-9419

- Superintendent Col. Ron Replogle (573) 751-2901

Assistant Superintendent	Lt. Col. Sandra Karsten	(573) 526-6130
Administrative Services Bureau	Maj. Kemp Shoun	(573) 526-6150
Criminal Investigation Bureau	Maj. Luke Vislay	(573) 526-6230
Field Operations Bureau	Maj. J. Bret Johnson	(573) 751-2892
	Maj. Tommy Roam	(573) 751-0263
Support Services Bureau	Maj. Dale Schmidt	(573) 526-6140
Technical Services Bureau	Maj. Tim McGrail	(573) 526-6110
Chief of Staff	Capt. Tim McDonald	(573) 522-9816
Troops:		
A	Capt. R.L. Powell	(816) 622-0800
Lee's Summit 64063-4351		FAX (816) 622-0715
B	Capt. J.E. Wilt	(660) 385-2132
Macon 63552-1030		FAX (660) 385-3920
C	Capt. R.S. Johnson	(636) 300-2800
Weldon Spring 63304		FAX (636) 300-2741
D	Capt. J.O. Villanueva	(417) 895-6868
Springfield 65803-5044		FAX (417) 895-6877
E	Capt. G.E. Ridens	(573) 840-9500
Poplar Bluff 63901-8719		FAX (573) 840-9509
F	Capt. G.D. Kindle	(573) 751-1000
Jefferson City 65102-0568		FAX (573) 751-6814
G	Capt. D.F. Isringhausen	(417) 469-3121
Willow Springs 65793-0010		FAX (417) 469-3105
H	Capt. D.L. Robinson	(816) 387-2345
St. Joseph 64506-1370		FAX (816) 387-2349
I	Capt. L.H. Kenley	(573) 368-2345
Rolla 65402-0128		FAX (573) 368-2352

Division of Fire Safety

205 N. Jefferson, 13th Fl., PO Box 844, Jefferson City 65102, FAX (573) 751-5710

State Fire Marshal	Randy L. Cole	(573) 751-2930
Assistant State Fire Marshal	Greg Carrell	(573) 751-2930
Fiscal Administrative Manager	Sherry Hoelscher	(573) 526-1007
Personnel Analyst I	Donna Moore	(573) 751-1746
Deputy Chief Boiler & Pressure		
Vessel Program	Gary Scribner	(573) 751-8708
Deputy Chief Fire Inspection Program	Ron Thompson	(573) 522-1624
Deputy Chief Fire Investigation &		
Explosives Program	Bill Zieres	(573) 751-2701
Deputy Chief Training &		
Certification Program	Kim Becker	(573) 751-5301
Deputy Chief Elevator & Amusement Ride		
Safety Programs	Larry Watson	(573) 751-5299
State Mutual Aid Coordinator	Sherril Gladney	(573) 751-1601

Office of Adjutant General

Missouri National Guard, Ike Skelton Training Site, 2302 Militia Dr., Jefferson City 65101-1203

Adjutant General of Missouri	MG Stephen L. Danner	(573) 638-9710
Executive Assistant	Vickie Cook	(573) 638-9711
Military Executive	LTC (Ret.) Tony Bamvakais	(573) 638-9623
Chief of Staff	COL David L. Boyle	(573) 638-9616
Director of State Resources	Jill Delgado	(573) 638-9574
Public Affairs	MAJ Tammy Spicer	(573) 638-9846
Facilities Management	LTC Mike Winkler	(573) 638-9750
Deputy Facilities Management	Paul Junkans	(573) 638-9553
Military Records and Archives		(573) 638-9890

State Emergency Management Agency

The Missouri Army National Guard Training Center, PO Box 116, Jefferson City 65102, (573) 526-9100

Director	Ryan Nicholls	(573) 526-9101
Deputy Director	Timothy A. Diemler	(573) 526-9143
Executive Secretary	Diane Horn	(573) 526-9104
Operations	Quinn Gardner	(573) 526-9103
Planning/Disaster Recovery	Chuck May	(573) 526-9112
Fiscal	(Vacancy)	(573) 526-9106
Floodplain Management/Mitigation	Randy Scrivner	(573) 526-9141
Missouri Emergency Response Commission	Dawn Warren	(573) 526-9237

Missouri Gaming Commission

3417 Knipp Dr., PO Box 1847, Jefferson City 65102, (573) 526-4080, FAX (573) 526-1999

Executive Director	Roger Stottlemire	(573) 526-2329
Chief Deputy Director, Enforcement	William Seibert Jr.	(573) 526-4083
Deputy Director, Administration	Alden Henrickson	(573) 526-4094
General Counsel	Ed Grewach	(573) 526-1927

Satellite Offices

<i>St. Louis, 9900 Page, Ste. 107, St. Louis 63132</i>	<i>(314) 877-4370</i>
<i>Kansas City, 1321 Burlington St., Ste. 100, North Kansas City 64116</i>	<i>(816) 482-5700</i>

Department of Revenue

PO Box 311, Sixth Fl., Truman State Office Bldg., Jefferson City 65105-0311, (573) 751-4450,
 FAX (573) 751-7150
www.dor.mo.gov

The Department of Revenue is one of the largest and most comprehensive of Missouri's state departments. The Department collects state and local taxes and administers the state's motor vehicle and driver licensing laws, including the titling and registration of motor vehicles and the licensing of Missouri drivers.

The director, appointed by the Governor and confirmed by the Senate, is responsible for all operations and policies of the Department.

The Department is comprised of four divisions: Administration, Legal Services, Taxation, and Motor Vehicle & Driver Licensing. The Administration Division is responsible for human resources and other internal Department issues. The other divisions are contacted more frequently by Missouri citizens and elected officials, and those divisions' detailed phone numbers are listed below. The goal of all Department employees, no matter in which division they work, is to provide competent administration of Missouri's revenues and the state's motor vehicle and driver licensing laws.

Acting Director	John R. Mollenkamp	(573) 751-4450
Director, Legal Services Division & General Counsel	Trevor Bossert	(573) 751-4413
Director, Administration Division	Lynn Bexten	(573) 751-7429
Director, Taxation Division	Todd Iveson.	(573) 751-3470
Director, Motor Vehicle & Driver Licensing Division	Jackie Bemboom	(573) 526-1827
Director of Communications	Ted Farnen	(573) 751-8222
Legislative Director	Paul Harper	(573) 751-2110

Legal Services

PO Box 475, Jefferson City, MO 65105-0475

Bankruptcy Attorneys	(573) 751-5531
Compliance & Investigation Bureau	(573) 526-5122
Criminal Tax Investigation Bureau	(573) 751-4689
Individual/Corporate Income Tax Attorneys	(573) 751-0961
Motor Vehicle/Driver License Attorneys	(573) 751-2580
Personnel/Contracts	(573) 751-9568
Sales/Use Tax Attorneys	(573) 751-0961

Motor Vehicle & Driver Licensing

PO Box 629, Jefferson City, MO 65105-0629

Abandoned Vehicles	(573) 526-3669
ATV Decals	(573) 526-3669
Dealer Complaints.	(800) 887-3994
Dealer Registration/License	(573) 751-8343
Disabled Placards/Plates	(573) 526-3669
Driver License Issuance	(573) 751-1887
Driver License Reinstatement	(573) 751-1887
Driver License Suspension/Revocation.	(573) 751-1887
Driver Improvement Programs	(573) 751-1887
Drivers Privacy Protection Act	(573) 751-4300
Identification Card (Non-driver license).	(573) 751-1887

License Plate Renewal Requirements	(573) 526-3669
License Offices	(573) 526-4133
Notice of Lien	(573) 526-3669
Online Personal Property Tax System	(573) 751-3180
Plates.Mo.Gov (Online Renewals)	(573) 526-3669
Sales Tax (Motor Vehicle)	(573) 526-3669
School Bus Endorsements	(573) 751-1887
Specialty/Personalized License Plates	(573) 526-3669
Substance Abuse Traffic Offender Program (SATOP)	(573) 751-1887
Temporary Tags/Permits	(573) 526-3669
Titles (Duplicate/Salvage/Junk/Repossession)	(573) 526-3669

Taxation

PO Box 854, Jefferson City, MO 65105-0854

Business License/Registration	(573) 751-5860
Cigarette Tax	(573) 751-7163
Corporation Income Tax	(573) 751-4541
County Taxes/Fees	(573) 751-5900
Delinquent Tax (Corporate & Individual Income/Sales/Withholding)	(573) 751-7200
Electronic Filing	(573) 751-3930
Employer Withholding Tax	(573) 751-3505
Field Compliance	(573) 751-3736
Financial Institution Tax	(573) 751-2326
Forms (Order)	(800) 877-6881 or (573) 751-5337
Franchise Tax	(573) 751-4541
Insurance Premium Tax	(573) 751-2326
Local Taxes	(573) 751-4876
Motor Fuel Tax	(573) 751-2611
Partnership/Fiduciary	(573) 751-1467
Personal Income Tax	(573) 751-3505
Property Tax Credit	(573) 751-3505
Refunds (Individual Income Tax)	(573) 526-8299
Refunds (Motor Fuel Tax)	(573) 751-7671
Refunds (Sales/Use Tax)	(573) 526-9938
Refunds (Withholding Tax)	(573) 751-3505
Sales/Use Tax	(573) 751-2836
Tax Assistance Center (301 W. High, Rm. 330, Jefferson City, 65105)	(573) 751-7191
Tax Clearance/No Tax Due	(573) 751-9268
Tire Fee	(573) 751-2836
Transient Employers	(573) 751-0459

State Tax Commission

PO Box 146, Jefferson City, MO 65102-0146

Chair	Bruce E. Davis	(573) 751-2414
Member	Victor Callahan	(573) 751-2414
Member	Randy B. Holman	(573) 751-2414

Lottery Commission

PO Box 1603, Jefferson City, MO 65102

Executive Director	May Scheve Reardon	(573) 751-4050
Chief Operating Officer	Gary Gonder	(573) 751-4050
Marketing Manager	Nancy Rollins	(573) 751-4050
Director of Risk Management	Bernard Collier	(573) 751-4050
Chief Financial Officer	Judy Gehrke	(573) 751-4050
Headquarters <i>1823 Southridge Dr., Jefferson City, MO 65102</i>		(573) 751-4050

Kansas City Regional Office
3630 Arrowhead Ave., Independence, MO 64057. (816) 795-8811

St. Louis Regional Office
1831 Craig Park Ct., St. Louis, MO 63146 (314) 340-5800

Springfield Regional Office
1506 E. Raynell, Springfield, MO 65804. (417) 888-4227

Department of Social Services

Broadway State Office Bldg., PO Box 1527, Jefferson City 65102-1527
www.dss.mo.gov

The Missouri Department of Social Services was established because “the health and general welfare of the people are matters of primary public concern.” The department is charged with administering programs to promote, safeguard, and protect the general welfare of children; to maintain and strengthen family life; and to aid people in need as they strive to achieve their highest level of independence.

The department is organized into four program divisions: Children’s Division, Family Support Division, MO HealthNet Division, and the Division of Youth Services. The Divisions of Finance and Administrative Services and Legal Services provide department-wide administrative and support services.

The department cooperates and partners with many private organizations, businesses and individuals to extend the outreach of human services to Missouri citizens.

- Acting Director Brian Kinkade (573) 751-4815
- Director, State Technical Assistance Team (STAT) . . . Rodney Jones (573) 751-5980
- Director, Missouri Medicaid Audit & Compliance Unit (MMAC) Markus Cicka (573) 751-1757
- Human Resources Director Karen Meyer (573) 751-4244
- Communications Director Rebecca Woelfel (573) 751-4815

Division of Finance and Administrative Services

Broadway State Office Bldg., PO Box 1082, Jefferson City 65102-1082

- Acting Director Pat Luebbering (573) 751-7533
- Deputy Director, Administrative Services Gina Jacobs. (573) 751-7533
- Deputy Director, Budget and Planning Donna Imhoff (573) 751-2171
- Deputy Director, Grants Management Roger Backes. (573) 751-2170
- Deputy Director, Operations Gina Jacobs. (573) 526-7832
- Manager, Center for Management Information . . . Kimberley Sprenger (573) 751-2170

Division of Legal Services

Broadway State Office Bldg., PO Box 1527, Jefferson City 65102-1527

- Director Joel Anderson (573) 751-1334
- Assistant General Counsel and Chief Counsel for Litigation Mark Gutchen (573) 751-3229
- Chief of Investigations Bridget Hug. (573) 751-0803
- Chief Counsel, Administrative Hearings Gina Boxberger. (573) 526-5240

Children’s Division

205 Jefferson St., 10th Fl., PO Box 88, Jefferson City 65103-0088

- Director Candace A. Shively (573) 526-6009
- Designated Principal Assistant Melody Yancey (573) 526-6009
- Deputy Director, Planning & Performance Management Susan Savage. (573) 751-2502
- Child Care Program Administrator Cindy Burks. (573) 751-6793
- Deputy Director, Practice & Professional Development Marta Halter (573) 751-2427

Northern Region

Regional Director Wendy Austin (573) 592-4090
106 N. Hospital Dr., PO Box 607, Fulton 65251-0607

Southern Region

Regional Director Julie Lester (573) 346-3363
146 Rodeo Rd., Camdenton 65020

Jackson County

Regional Director Tanya Keys (816) 889-2815
Fletcher Daniels State Office Bldg., 615 E. 13th St., Kansas City 64106

St. Louis City

Regional Director Tena Thompson (314) 340-7007
Wainwright State Office Bldg., 111 N. Seventh St., PO Box 771820, St. Louis 63177

St. Louis County

Regional Director Susan Shelton (314) 877-4302
9900 Page Ave., St. Louis 63132

Family Support Division

615 Howerton Ct., PO Box 2320, Jefferson City 65103-2320

Director Alyson Campbell (573) 751-4247

Deputy Director, IM Program and Policy Valerie Howard (573) 751-8973

Budget Analyst Financial Management/Services Nancy Forbis (573) 751-5845

Designated Principal Assistant Debby Black (573) 751-3216

Deputy Director Rehabilitation Services

for the Blind Mark Laird (573) 751-4249

Deputy Director, Child Support Operations Daryl Wusk (573) 751-5253

NW/NE Region (IM Field Liaison) Carla Webb (816) 583-2166, ext. 228

400 W. Berry, PO Box 8, Hamilton 64644

SE Region (IM Field Liaison) (Vacancy)

1903 Northwood, Poplar Bluff 63902

SW Region (IM Field Liaison) Debra Jones (417) 745-6491

Dallas & Oak Streets, PO Box 186, Hermitage 65668

Kansas City Region (IM Field Liaison) Marge Randle (816) 889-2000

615 E. 13th St., Kansas City 64106

St. Louis Region (IM Field Liaison) Gregg Chailland (314) 493-6744

9900 Page Ave., St. Louis 63132

St. Louis / Kansas City Region

Child Support Field Liaison Jim Carney (573) 751-3427

615 Howerton Ct., Jefferson City 65102

MO Healthnet Division

615 Howerton Ct., PO Box 6500, Jefferson City 65102

Director Jennifer R. Tidball (573) 751-6922

Interim Deputy Division Director Julie Creach (573) 751-7888

Deputy Director, Clinical Services (Vacancy) (573) 751-6961

Director, Finance Andrew Bond (573) 751-1092

Interim Deputy Director, Operations Julie Creach (573) 751-6922

Director, Information Services Darin Hackmann (573) 751-7996

Medical Director Samar Muzaffar, MD (573) 751-7179

Director, Pharmacy Rhonda Driver (573) 751-6961

Director, Psychology Program Lisa Clements (573) 751-6961

Legal Counsel Billie Waite (573) 751-6922

Division of Youth Services

3418 Knipp, Ste. A-1, PO Box 447, Jefferson City 65102-0447

Director Tim Decker (573) 751-3324

Designated Principal Assistant Bill Heberle (573) 751-3324

Deputy Director Phyllis Becker (816) 889-3890

Deputy Director	Courtney Collier	(816) 889-3890
Regional Administrator, Northeast Region	Mike Pitzen	(573) 449-2939
<i>1240 E. Brownschool Rd., Columbia 65202</i>		
Regional Administrator, Northwest Region	Juliet Breaux	(816) 889-3850
<i>1910 Genessee, Kansas City 64102</i>		
Regional Administrator, St. Louis Region	Don Pokorny	(314) 340-6904
<i>Wainwright State Office Bldg., 111 N. Seventh St., Rm. 221, St. Louis 63101</i>		
Regional Administrator, Southeast Region	Paula Shaw	(573) 840-9540
<i>1903 Northwood, Poplar Bluff 63901</i>		
Regional Administrator, Southwest Region	John Creson	(417) 895-6485
<i>1735 W. Catalpa, Ste. B, Springfield 65807</i>		

Division of Youth Services Advisory Board

Chair	William B. Smith	Monticello
Vice Chair	Cindy Stein	Springfield
Member	Doug Abrams	Columbia
Member	Rita Heard Days	St. Louis
Member	Judge Jack E. Gant	Independence
Member	Judge Jon R. Gray	Kansas City
Member	Johnnie Greenlaw	St. Louis
Member	Judge Dennis J. Kehm	Festus
Member	Judge Harold L. Lowenstein	Kansas City
Member	Sharron Payne	Poplar Bluff
Member	Lauren Bruning	St. Louis
Member	Sue Parrish	Sedalia
Member	Rex Rust	Cape Girardeau
Member	Bill Dobbs	Noel
Member	Tyrone Flowers	Kansas City

Department of Transportation

*Department of Transportation Central Office, 105 W. Capitol Ave., PO Box 270, Jefferson City 65102-0270, (573) 751-2551, FAX (573) 751-6555, Email: mail@modot.mo.gov
www.modot.org*

The Department of Transportation is responsible for Missouri's total transportation system: highways and bridges (including bicycle and pedestrian accommodations), aviation, waterways, transit and railroads. Operation of the 33,000-mile highway system includes highway location, design, construction and maintenance.

The Missouri Highways and Transportation Commission, composed of six members, is the governing body of the department. The members are appointed by the governor, with the consent of the Senate.

The director and secretary are appointed by the commission. All other appointments are made by the director, with approval of the commission.

State Highways and Transportation Commission

Chair	Lloyd J. Carmichael	(417) 864-8002 2659 E. Normandy St., Ste. 100, Springfield 65804
Vice Chair	Stephen R. Miller	(816) 561-6500 4520 Main St., Ste. 1570, Kansas City 64111
Member	Rudolph E. Farber	(417) 451-1040 100 S. Wood St., PO Box 400, Neosho 64850
Member	Grace M. Nichols	(636) 947-6399 1 Prairie Haute Dr., St. Charles 63301
Member	Kenneth H. Suelthaus	(314) 889-8000 100 S. Fourth St., Ste. 1000, St. Louis 63102
Secretary to Commission	Pam Harlan	(573) 751-3704

Transportation Officials

Executive Management Team

Director	Dave Nichols	(573) 751-4622
Chief Engineer	(Vacancy)	(573) 751-2803
Chief Financial Officer	Roberta Broecker	(573) 751-2803
Chief Counsel	Rich Tiemeyer	(573) 751-4588

Division Heads

Audits & Investigations Director	Bill Rogers	(573) 751-7446
Customer Relations Director	Mara Campbell	(573) 751-1375
Equal Opportunity and Diversity Director	Rudy Nickens	(573) 526-5611
External Civil Rights Director	Lester Woods Jr.	(573) 751-4309
Financial Services Director	Brenda Morris	(573) 526-8106
General Services Director	Deborah Rickard	(573) 751-3720
Governmental Relations Director	Jay Wunderlich	(573) 522-9284
Highway Safety Director	LeAnna Depue	(573) 751-7643
Human Resources Director	Micki Knudsen	(573) 751-2804
Information Systems Director	Beth Ring	(573) 526-8002
MoDOT and Patrol Employees' Retirement System	Scott Simon	(573) 298-6081
Motor Carrier Services Director	Jan Skouby	(573) 522-5289

Multimodal Operations Director	Michelle Teel	(573) 526-2169
Aviation	Amy Ludwig	(573) 526-2169
Freight Development	Cheryl Ball	(573) 526-2169
Railroads	Eric Curtit	(573) 526-2169
Transit	Steve Billings	(573) 526-2169
Right of Way Director	Kelly Lucas	(573) 751-2876
Risk and Benefits Management Director	Jeff Padgett	(573) 526-5594
State Bridge Engineer	Dennis Heckman	(573) 751-4676
State Construction and Materials Engineer	Dave Ahlvers	(573) 751-3689
State Design Engineer	Kathy Harvey	(573) 751-2876
State Maintenance Engineer	Beth Wright	(573) 751-2785
State Traffic and Highway Safety Engineer	Eileen Rackers	(573) 751-7643
Transportation Planning Director	Machelle Watkins	(573) 526-8055

District Engineers

Central District	Dave Silvester	(573) 751-3322
<i>1511 Missouri Blvd., PO Box 718, Jefferson City 65102</i>		
Kansas City District	Dan Niec	(816) 607-2000
<i>600 N.E. Colbern Rd., Lee's Summit 64086</i>		
Northeast District	Paula Gough	(573) 248-2490
<i>1711 Hwy. 61 S., PO Box 1067, Hannibal 63401</i>		
Northwest District	Don Wichern	(816) 387-2350
<i>3602 N. Belt Hwy., St. Joseph 64506-1399</i>		
St. Louis District	Ed Hassinger	(314) 275-1500
<i>1590 Woodlake Dr., Chesterfield 63017-5712</i>		
Southeast District	Mark Shelton	(573) 472-5333
<i>2675 N. Main St., PO Box 160, Sikeston 63801</i>		
Southwest District	Becky Baltz	(417) 895-7600
<i>3025 E. Kearney, MPO Box 868, Springfield, 65801</i>		

Boards Assigned to the Governor

Boards of Election Commissioners

Clay County

100 W. Mississippi St., Liberty 64068-1623, FAX (816) 792-5334

Director of Elections	Patty Evans (D)	(816) 415-8683
Director of Elections	Dave Reinhart (R)	(816) 415-8683
Chair	Anthony Bologna (D)	
Secretary	Angela Beshears (R)	
Member	Thelma Crawford (D)	
Member	James B. Chappell (R)	

Jackson County

215 N. Liberty, Independence 64050, PO Box 215, FAX (816) 325-4609

Director of Elections	Robert C. Nichols Jr. (D)	(816) 325-4600
Director of Elections	Tammy L. Brown (R)	(816) 325-4600
Chair	Mary Ellen Miller (D)	
Secretary	Colleen M. Scott (R)	
Member	Michael K. Whitehead (R)	
Member	Sara A. Zorich (D)	

Kansas City

30 W. Pershing Rd., Union Station, Ste. 610 & Ste. 2800, Kansas City 64108, FAX (816) 472-4960

Director	A. Shelley McThomas (D)	(816) 842-4820
Director	Shawn Kieffer (R)	(816) 842-4820
Chair	Megan Thornberry (D)	
Secretary	Melodie Powell (R)	
Member	H. Blake Heath (R)	
Member	Quentin Jennings (D)	

Platte County

2600 N.W. Prairie View Rd., PO Box 560, Platte City 64079, FAX (816) 858-3387

Director of Elections	Chris Hershey (D)	(816) 858-4400
Director of Elections	Wendy M. Flanigan (R)	(816) 858-4400
Chair	Joshua D. Linville (R)	
Secretary	Diane M. Pepper (D)	
Member	(Vacancy)	
Member	Marvin Ferguson (R)	
Member	James Dallas Everett (D)	

St. Louis City

300 N. Tucker Blvd., St. Louis 63101, FAX (314) 589-3587

Director of Elections	Mary Wheeler-Jones (D)	(314) 622-4336
Director of Elections	Leo (Gary) Stoff Jr. (R)	(314) 622-4336
Chair	Joan Burger (D)	
Secretary	Jack Lary (R)	
Member	Benjamin Phillips (D)	
Member	Andrew Schwartz (R)	

St. Louis County

12 Sunnen Dr., Maplewood 63143, FAX (314) 622-3587

Director of Elections	Rita Heard Days (D)	(314) 615-1851
Director of Elections	Gary Fuhr (R)	(314) 615-1995
Chair	Richard Kellett (D)	
Secretary	(Vacancy)	
Member	Ann Pluemer (D)	
Member	(Vacancy)	

Board of Police Commissioners

Kansas City

1125 Locust St., Kansas City 64106 (816) 234-5055
 President Lisa T. Pelofsky
 Vice President Alvin L. Brooks
 Secretary/Attorney David V. Kenner
 Treasurer Angela Wasson-Hunt
 Member Patrick A. McInerney
 Member Mayor Sylvester (Sly) James
Mayor's Office, City Hall, 414 E. 12th St., Kansas City 64106

St. Louis City

1200 Clark Ave., St. Louis 63103 (314) 444-5528
 President Col. Richard Gray
 Vice President Col. Thomas Irwin
 Secretary / Attorney Mark Lawson
 Treasurer Col. Bettye Battle-Turner
 Purchasing Member Col. Erwin Switzer
 Ex officio Member Mayor Francis G. Slay
Mayor's Office, City Hall, Market and Tucker Blvd., St. Louis 63103

Missouri Legislative Officers

(All offices are located in the State Capitol)

Senate Officers

		Room	Telephone
President Pro Tem	Tom Dempsey	326	(573) 751-1141
Secretary of Senate	Terry Spieler	325	(573) 751-3766
Senate Administrator	Jim Howerton	324	(573) 751-4663
Acting Director of Appropriations	Adam Koenigsfeld	B-8	(573) 751-2893
Sergeant at Arms	Bill Smith		(573) 751-3947
Chaplain	Rev. Carl Gauck	325	(573) 751-3766

Officers of the Caucus

Majority Floor Leader	Ron Richard	321	(573) 751-2173
Assistant Majority Floor Leader	Mike Kehoe	220	(573) 751-2076
Majority Caucus Chair	Eric Schmitt	320	(573) 751-2853
Majority Caucus Secretary	Jay Wasson	323	(573) 751-1503
Majority Caucus Whip	Brian Nieves	423	(573) 751-3678
Minority Floor Leader	Jolie Justus	333	(573) 751-2788
Assistant Minority Floor Leader	S. Kiki Curls	434	(573) 751-3158
Minority Caucus Chair	Joe Keaveny	428	(573) 751-3599
Minority Caucus Secretary	Gina Walsh	427	(573) 751-2420

House of Representatives Officers

Speaker of the House	Tim Jones	308	(573) 751-0562
Speaker Pro Tem	Jason Smith	301	(573) 751-1688
Chief Clerk	D. Adam Crumbliss	317A	(573) 751-3829
Sergeant at Arms	Ralph Robinette	317E	(573) 751-3022
Doorkeeper	Don Knollmeyer	317E	(573) 751-3022
Chaplain	Msgr. Robert Kurwicki	307	(573) 751-3022
Assistant Chief Clerk	Dana Miller	307	(573) 751-4503
Director of Administration	Carol Althoff	B-22	(573) 522-6855
Director of Appropriations	Mike Price	B-20	(573) 751-3972
Director of Communications	Trevor Fox	B-34	(573) 751-4043
Director of House Research	Bill Tucker	B-38	(573) 751-2979
Director of Information Systems	Rich Beckwith	B-16	(573) 751-2357
Director of Operations	Brad Werner	317E	(573) 751-3022

Officers of the Caucus

Majority Floor Leader	John Diehl	302A	(573) 751-1544
Assistant Majority Floor Leader	Mike Cierpiot	302B	(573) 751-0907
Majority Whip	Sandy Crawford	302-1	(573) 751-1167
Majority Caucus Chair	Shelley Keeney	313	(573) 751-5912
Majority Caucus Secretary	Mike Bernskoetter	414	(573) 751-0665
Minority Floor Leader	Jacob Hummel	204	(573) 751-0438
Assistant Minority Floor Leader	Gail McCann Beatty	130DB	(573) 751-2124
Minority Whip	John Rizzo	102BB	(573) 751-3310
Minority Caucus Chair	Steve Webb	130DA	(573) 751-2135
Minority Caucus Vice-Chair	Chris Kelly	106B	(573) 751-4189
Minority Caucus Secretary	Genise Montecillo	102BA	(573) 751-9472
Minority Caucus Policy and Member Engagement Leader	Judy Morgan	101G	(573) 751-4485

Committee on Legislative Research

Director / Revisor of Statutes	Russ Hembree	117-A	(573) 751-4223
--------------------------------	--------------	-------	----------------

Members of the Missouri Senate

Dist.	Name	Political Party	Address
1	Scott Sifton	Democrat	9814 Berwick Pl., St. Louis 63123
2	Scott T. Rupp	Republican	3107 Bear View Ct., Wentzville 63385
3	Gary A. Romine	Republican	322 E. Karsch Blvd., Farmington 63640
4	Joseph P. Keaveny	Democrat	6219 Westminster Pl., St. Louis 63130
5	Jamilah Nasheed	Democrat	4710 Lee Ave., St. Louis 63115
6	Mike Kehoe	Republican	Jefferson City
7	Jason R. Holsman	Democrat	PO Box 480572, Kansas City 64145
8	Will Kraus	Republican	3720 NE Troon Dr., Lee's Summit 64060
9	Shalonn (KiKi) Curls	Democrat	4609 Paseo Blvd., Ste. 102, Kansas City 64110
10	Jolie L. Justus	Democrat	PO Box 411464, Kansas City 64141
11	Paul LeVota	Democrat	12401 E. 43rd St., Ste. 111, Independence 64055
12	Brad R. Lager	Republican	Savannah
13	Gina Walsh	Democrat	1246 Bakewell Dr., St. Louis 63137
14	Maria Chappelle-Nadal	Democrat	Ferguson
15	Eric S. Schmitt	Republican	148 W. Adams, Kirkwood 63122
16	Dan W. Brown	Republican	407 W. Fourth St., Rolla 65401
17	Ryan Silvey	Republican	11231 N. Pennsylvania Ave., Kansas City 64155
18	Brian Munzlinger	Republican	15255 200th Ave., Williamstown 63473
19	Kurt U. Schaefer	Republican	PO Box 1614, Columbia 65205
20	Jay Wasson	Republican	Nixa
21	David Brent Pearce	Republican	Warrensburg
22	Ryan G. McKenna	Democrat	3 Briarwood Ct., Crystal City 63019
23	Tom Dempsey	Republican	PO Box 62, St. Peters 63376
24	John Lamping	Republican	2 Warson Hills Ln., St. Louis 63124
25	Doug Libla	Republican	Poplar Bluff
26	Brian Nieves	Republican	Washington
27	Wayne Wallingford	Republican	PO Box 514, Cape Girardeau 63702
28	Michael L. Parson	Republican	940 N. Redel Pl., Bolivar 65613
29	David Sater	Republican	1735 Cedar, Cassville 65625
30	Bob Dixon	Republican	Springfield
31	Edgar G.H. Emery	Republican	1189 E. C Hwy., PO Box 941, Lamar 64759
32	Ronald F. Richard	Republican	408 E. 32nd St., Joplin 64804
33	Mike Cunningham	Republican	515 Landslide Rd., Rogersville 65742
34	Rob Schaaf	Republican	516 Pinewood Dr., St. Joseph 64506

Senators from odd-numbered districts were elected November 6, 2012; terms expire January 2017.
 Senators from even-numbered districts were elected November 2, 2010; terms expire January 2015.
 Number of votes in the Senate: 34 (Republicans 24, Democrats 10)

Alphabetical list of State Senators, 2013 (Offices in the State Capitol, 201 W. Capitol)

Name	District	Room	Telephone	Name	District	Room	Telephone
Brown	16	419	(573) 751-5713	Munzlinger	18	331A	(573) 751-7985
Chappelle-Nadal	14	330	(573) 751-4106	Nasheed	5	328	(573) 751-4415
Cunningham	33	331	(573) 751-1882	Nieves	26	423	(573) 751-3678
Curls	9	434	(573) 751-3158	Parson	28	420	(573) 751-8793
Dempsey	23	326	(573) 751-1141	Pearce	21	227	(573) 751-2272
Dixon	30	332	(573) 751-2583	Richard	32	321	(573) 751-2173
Emery	31	431	(573) 751-2108	Romine	3	334	(573) 751-4008
Holsman	7	329	(573) 751-6607	Rupp	2	416	(573) 751-1282
Justus	10	333	(573) 751-2788	Sater	29	433	(573) 751-1480
Keaveny	4	428	(573) 751-3599	Schaaf	34	319	(573) 751-2183
Kehoe	6	220	(573) 751-2076	Schaefer	19	221	(573) 751-3931
Kraus	8	418	(573) 751-1464	Schmitt	15	320	(573) 751-2853
Lager	12	422	(573) 751-1415	Sifton	1	425	(573) 751-0220
Lamping	24	426	(573) 751-2514	Silvey	17	429	(573) 751-5282
LeVota	11	421	(573) 751-3074	Wallingford	27	225	(573) 751-2459
Libla	25	226	(573) 751-4843	Walsh	13	427	(573) 751-2420
McKenna	22	219	(573) 751-1492	Wasson	20	323	(573) 751-1503

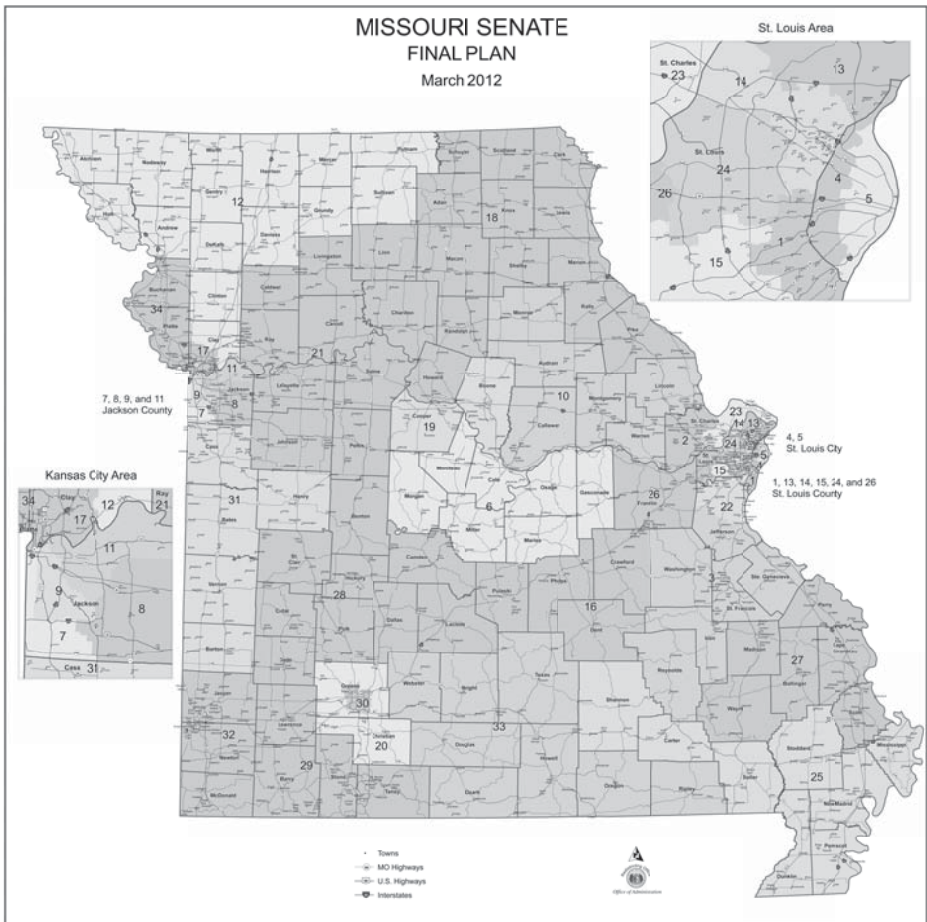

Members of the Missouri House of Representatives

Dist.	Name	Political Party	Address
1	Mike Thomson	Republican	PO Box 44, Maryville 64468
2	Casey Guernsey	Republican	2602 E. Main, Bethany 64424
3	Nathan (Nate) Belt Walker	Republican	PO Box 7549, 2800 Weatherstone Dr., Kirksville 63501-7549
4	Craig Redmon	Republican	30391 Pear St., Canton 63435
5	Lindell F. Shumake	Republican	1101 Central Ave., Hannibal 63401
6	Tim Remole	Republican	38932 State Hwy. C, Excello 65247
7	Mike F. Lair	Republican	10389 LIV 243, Chillicothe 64601
8	James W. Neely	Republican	5433 NW State Rd. D, Cameron 64429
9	Delus Johnson	Republican	20480 County Rd. 380, St. Joseph 64505
10	Pat Conway	Democratic	St. Joseph
11	Galen Wayne Higdon Jr.	Republican	6630 Belding, St. Joseph 64504
12	Kenneth Wilson	Republican	19507 Diamond Ln., Smithville 64089
13	Nickolas A. Marshall	Republican	PO Box 14235, Parkville 64152
14	Ron Schieber	Republican	4901 NW 83rd Terr., Kansas City 64151
15	Jon D. Carpenter	Democratic	PO Box 47318, Kansas City 64188
16	Noel J. Shull	Republican	8620 N. Richmond Ave., Kansas City 64157
17	Myron J. Neth	Republican	1826 Surrey St., Liberty 64068
18	Jay P. Swearingen	Democratic	PO Box 165373, N. Kansas City 64116
19	John J. Rizzo	Democratic	511 Holmes, Kansas City 64106
20	John A. Mayfield	Democratic	18926 Powahatan Court E., Independence 64056
21	Ira Anders	Democratic	731 N. Spring, Independence 64050
22	Brandon R. Ellington	Democratic	3836 Chestnut Ave., Kansas City 64128
23	Randy D. Dunn	Democratic	Kansas City
24	Judy Morgan	Democratic	3837 Campbell St., Kansas City 64109
25	Jeremy LaFaver	Democratic	7506 Grand Ave., Kansas City 64114
26	Gail McCann Beatty	Democratic	6012 Woodland, Kansas City 64110
27	Bonnaye V. Mims	Democratic	10735 Marsh Ave., Kansas City 64134
28	Tom McDonald	Democratic	8120 Kentucky Ave., Raytown 64138
29	Noel S. Torpey	Republican	821 E. Manor Dr., Independence 64055
30	Mike Cierpiot	Republican	Lee's Summit
31	Sheila Solon	Republican	2402 Stonecreek Ct., Blue Springs 64015
32	Jeanie Lauer	Republican	1413 NW Wildwood Dr., Blue Springs 64015
33	Donna S. Pfautsch	Republican	1422 Norfolk Dr., Harrisonville 64701
34	Jeff Grisamore	Republican	Lee's Summit 64082
35	Gary L. Cross	Republican	PO Box 1737, Lee's Summit 64063
36	Kevin McManus	Democratic	PO Box 481642, Kansas City 64148
37	Joe Runions	Democratic	12336 Norton Ave., Grandview 64030
38	T.J. Berry	Republican	PO Box 512, Kearney 64060
39	Joe Don McGaugh	Republican	2 N. Main, Ste. 2, Carrollton 64633
40	James (Jim) E. Hansen	Republican	5877 Hwy. C, Frankford 63441
41	Ed Schieffer	Democratic	183 Thornhill Cemetery Rd., Troy 63379
42	Bart Korman	Republican	PO Box 33, High Hill 63350
43	Jay D. Houghton	Republican	PO Box 116, Martinsburg 65264
44	Caleb Rowden	Republican	4483 Brown Station Rd., Columbia 65202
45	Christopher S. Kelly	Democratic	2706 Bristol Lake Dr., Columbia 65201
46	Stephen D. Webber	Democratic	807 Forest Hill Ct., Columbia 65203
47	John A. Wright	Democratic	9195 W. Graham Rd., Rocheport 65279
48	Dave E. Muntzel	Republican	14011 Hwy. 5, Boonville 65233
49	Jeanie Riddle	Republican	7227 State Rd. V V, Mokane 65059
50	Caleb M. Jones	Republican	PO Box 5, California 65018
51	Dean Dohrman	Republican	PO Box 234, LaMonte 65337
52	Stanley B. Cox	Republican	202 W. Fourth St., Sedalia 65301
53	Glen Kolkmeier	Republican	Wellington

54	Denny L. Hoskins	Republican	PO Box 118, Warrensburg 64093
55	Rick R. Brattin Jr.	Republican	PO Box 1362, Raymore 64083
56	Chris Molendorp	Republican	Belton
57	Wanda Brown	Republican	24515 Taylor Rd., Lincoln 65338
58	David Wood	Republican	7443 Hwy. 52, Versailles 65084
59	Mike Bernskoetter	Republican	Jefferson City
60	Jason O. Barnes	Republican	128 Forest Hill Ave., Jefferson City 65109
61	Dave Schatz	Republican	700 Schatz Ln., Sullivan 63080
62	Tom Hurst	Republican	111 County Rd. 508, St. Thomas 65076
63	Bryan E. Spencer	Republican	PO Box 445, Wentzville 63385
64	Robert W. Cornejo	Republican	PO Box 346, St. Peters 63376
65	Anne Zerr	Republican	1160 Lancaster Dr., St. Charles 63301
66	Tommie L. Pierson Sr.	Democratic	1269 Shepley Dr., St. Louis 63137
67	Steve Eric Webb	Democratic	3829 Kentucky Derby Dr., Florissant 63034
68	Keith English	Democratic	755 Pelican Ln., Florissant 63031
69	Margo McNeil	Democratic	124 St. Stanislaus Ct., Florissant 63031
70	Bill Otto	Democratic	12 Seabiscuit Dr., St. Charles 63301
71	Sue Meredith	Democratic	8 Sunview Ln., St. Louis 63146
72	Mary Nichols	Democratic	11610 Mack Ave., Maryland Heights 63043
73	Courtney Allen Curtis	Democratic	6819 Georgeland St., Berkeley 63134
74	Sharon L. Pace	Democratic	Northwoods
75	Rochelle Walton Gray	Democratic	2320 Chambers Rd., St. Louis 63136
76	Josh Peters	Democratic	St. Louis
77	Kimberly M. Gardner	Democratic	St. Louis
78	Penny V. Hubbard	Democratic	1017 N. 16th St., St. Louis 63106
79	Michael Butler	Democratic	3219 Russell Blvd. #8, St. Louis 63104
80	Michael J. Colona	Democratic	St. Louis
81	Jacob W. Hummel	Democratic	4102 Federer Pl., St. Louis 63116
82	Michele R. Kratky	Democratic	6001 Bishops Pl., St. Louis 63109
83	Gina C. Mitten	Democratic	1615 Hunter Ave., St. Louis 63117-2225
84	Karla May	Democratic	PO Box 21339, St. Louis 63115
85	Clem Smith	Democratic	PO Box 210851, St. Louis 63121
86	Rory Ellinger	Democratic	797 W. Terra Ln., O'Fallon 63366
87	Stacey G. Newman	Democratic	6340 Clayton Rd. #206, St. Louis 63117
88	Jill Schupp	Democratic	418 N. Mosley, Creve Coeur 63141
89	John J. Diehl Jr.	Republican	2404 White Stable, Town and Country 63131
90	Erick A. (Rick) Stream	Republican	1226 Lockett Ln., Kirkwood 63122
91	Jeanne M. Kirkton	Democratic	659 Tuxedo Blvd., St. Louis 63119
92	Genise D. Montecillo	Democratic	7491 Hardscrapple A, St. Louis 63123
93	Bob Burns	Democratic	9057 Southview Ln., St. Louis 63123
94	Vicki Lorenz Englund	Democratic	4539 Valmeyer, St. Louis 63128
95	Marsha E. Haefner	Republican	St. Louis
96	Mike Leara	Republican	St. Louis
97	John C. McCaherty	Republican	High Ridge 63049
98	Dwight Scharnhorst	Republican	870 Hillsboro Rd., High Ridge 63049
99	Andrew P. Koenig	Republican	Manchester
100	Sue J. Allen	Republican	PO Box 6123, Town and Country 63006
101	Don Gosen	Republican	2765 Kehrs Mill Rd., Chesterfield 63017
102	Kurt M. Bahr	Republican	St. Charles
103	Doug Funderburk	Republican	4 Post Oak Dr., St. Peters 63376-3710
104	Kathie Conway	Republican	3904 Cambridge Crossing Dr., St. Charles 63304
105	Mark A. Parkinson	Republican	3429 Indiana Ave., St. Charles 63303
106	Chrissy Sommer	Republican	St. Charles
107	Ronald Lee Hicks	Republican	St. Peters
108	Chuck Gatschenberger	Republican	Lake St. Louis
109	Paul R. Curtman	Republican	PO Box 355, Pacific 63069
110	Timothy W. Jones	Republican	PO Box 434, Eureka 63025

111	Michael R. Frame	Democratic	416 Maple Hollow Tr., Eureka 63025
112	Paul J. Wieland	Republican	1015 Castlemain Dr., Imperial 63052
113	Jeff C. Roorda	Democratic	6797 Haven Hill Rd., Barnhart 63012
114	TJ McKenna	Democratic	1502 Westvale Dr., Apt. L, Festus 63028
115	Elaine Freeman Gannon	Republican	PO Box 478, DeSoto 63020
116	Kevin P. Engler	Republican	108 W. Columbia, Farmington 63640
117	Linda R. Black	Democratic	209 Ariel Ct., Desloge 63601
118	Ben S. Harris	Democratic	7158 White Rd., Hillsboro 63050
119	Dave Hinson	Republican	10 Harbor Dr., St. Clair 63077
120	Jason T. Smith	Republican	45943 Hwy. 72, Salem 65560
121	Keith J. Frederick	Republican	716 Oak Knoll Rd., Rolla 65401
122	Steven M. Lynch	Republican	116 Glen Haven Dr., Waynesville 65583
123	Diane Franklin	Republican	Camdenton
124	Rocky C. Miller	Republican	406 Brockman Springs Rd., Tuscumbia 65082
125	Warren D. Love	Republican	8381 NE Hwy. ZZ, Osceola 64776
126	Randy W. Pike	Republican	PO Box 282, Butler 64730
127	Mike Kelley	Republican	303 Walnut, Lamar 64759
128	Sue Entlicher	Republican	4853 S. 127 Rd., Bolivar 65613
129	Sandy Crawford	Republican	PO Box 332, Buffalo 65622
130	Jeff L. Messenger	Republican	959 E. Grace St., Republic 65738
131	Sonya A. Anderson	Republican	5389 N. Farm Rd. 141, Springfield 65803
132	Charlie Norr	Democratic	2260 N. Broadway, Springfield 65803
133	Eric Burlison	Republican	3204 S. Anabranch Blvd., Springfield 65807
134	Elijah Haahr	Republican	PO Box 14506, Springfield 65814
135	Lincoln Hough	Republican	PO Box 121, Springfield 65803
136	Kevin L. Austin	Republican	2648 Corona Circle, Springfield 65804
137	Lyndall Fraker	Republican	PO Box 130, Marshfield 65706
138	Donald E. Phillips	Republican	18 Midview Dr., Kimberling City 65686
139	Kevin A. Elmer	Republican	PO Box 1315, Nixa 65714
140	Lynn A. Morris	Republican	4101 N. Hwy. NN, PO Box 949, Ozark 65721
141	Tony Dugger	Republican	PO Box 275, Hartville 65667
142	Robert Ross	Republican	1942 Evans Rd., Yukon 65589
143	Jeff Pogue	Republican	335 County Rd. 4255, Salem 65560
144	Paul Fitzwater	Republican	12007 S. State Hwy. 21, Potosi 63664
145	Shelley Keeney	Republican	PO Box 527, Marble Hill 63764
146	Donna Lichtenegger	Republican	509 Summit Ct., Jackson 63755
147	Kathryn Swan	Republican	3926 Annwood, Cape Girardeau 63701
148	Holly Renée Rehder	Republican	336 S. Interstate Dr., Sikeston 63801
149	Steve Hodges	Democratic	PO Box 188, East Prairie 63845
150	Kent Hampton	Republican	PO Box 285, Malden 63863
151	Dennis Fowler	Republican	30473 State Hwy. 25, Advance 63730
152	Todd Richardson	Republican	123 S. Second St., Poplar Bluff 63901
153	Stephen C. Cookson	Republican	226 Forest Meadow, Poplar Bluff 63901
154	Shawn Rhoads	Republican	314 Pine St., West Plains 65775
155	Lyle Rowland	Republican	2333 Moores Bend Rd., Cedarcreek 65627
156	Jeff D. Justus	Republican	745 Stonetree Dr., Branson 65616
157	Mike Moon	Republican	6935 Lawrence 1222, Ash Grove 65604
158	Scott M. Fitzpatrick	Republican	PO Box 701, Shell Knob 65747
159	Bill Lant	Republican	5528 Gum Rd., Joplin 64804
160	Bill Reiboldt	Republican	16106 Kentucky Rd., Neosho 64850
161	Williams E. White	Republican	2122 E. 47th St., Joplin 64804
162	Charlie E. Davis	Republican	1624 Lakeview Dr., Webb City 64870
163	Thomas Callaway Flanigan	Republican	221 W. Fourth, Ste. 17, Carthage 64836

Representatives were elected November 2, 2012: terms expire January 2015.

Number of votes in the House of Representatives: 163 (110 Republicans, 53 Democrats)

Alphabetical list of State Representatives, 2013 (Offices in the State Capitol, 201 W. Capitol)

Name	District	Room	Telephone	Name	District	Room	Telephone
Allen	100	303A	(573) 751-9765	Hicks	107	115F	(573) 751-1470
Anders	21	101E	(573) 751-5701	Higdon Jr.	11	412A	(573) 751-3643
Anderson	131	135AA	(573) 751-2948	Hinson	119	411A	(573) 751-0549
Austin	136	135AC	(573) 751-0232	Hodges	149	101C	(573) 751-4085
Bahr	102	409A	(573) 751-9768	Hoskins	54	314	(573) 751-4302
Barnes	60	415B	(573) 751-2412	Hough	135	411B	(573) 751-9809
Beatty	26	130D-B	(573) 751-2124	Houghton	43	236A	(573) 751-3649
Bernskoetter	59	414	(573) 751-0665	Hubbard	78	317B	(573) 751-2383
Berry	38	205	(573) 751-2238	Hummel	81	204	(573) 751-0438
Black	117	105F	(573) 751-2317	Hurst	62	115E	(573) 751-1344
Brattin	55	114C	(573) 751-3783	Johnson	9	233B	(573) 751-3666
Brown	57	412B	(573) 751-3971	Jones	50	233A	(573) 751-2134
Burlison	133	313-3	(573) 751-0136	Jones	110	308	(573) 751-0562
Burns	93	109E	(573) 751-0211	Justus	156	115H	(573) 751-1309
Butler	79	109D	(573) 751-6800	Keeney	145	313	(573) 751-5912
Carpenter	15	105J	(573) 751-4787	Kelley	127	201F	(573) 751-2165
Cierpiot	30	302B	(573) 751-0907	Kelly	45	106B	(573) 751-4189
Colona	80	107	(573) 751-6736	Kirkton	91	135BC	(573) 751-1285
Conway	104	114B	(573) 751-2250	Koenig	99	312	(573) 751-5568
Conway	10	109B	(573) 751-9755	Kolkmeier	53	400CA	(573) 751-1462
Cookson	153	201CA	(573) 751-1066	Korman	42	113	(573) 751-2689
Cornejo	64	115J	(573) 751-1484	Kratky	82	109C	(573) 751-4220
Cox	52	200A	(573) 751-9774	LaFaver	25	116A-1	(573) 751-2437
Crawford	129	302-1	(573) 751-1167	Lair	7	400	(573) 751-2917
Cross	35	112	(573) 751-1459	Lant	159	235BA	(573) 751-9801
Curtis	73	116-5	(573) 751-0855	Lauer	32	412C	(573) 751-1487
Curtman	109	403A	(573) 751-3776	Leara	96	313-2	(573) 751-2150
Davis	162	201BA	(573) 751-7082	Lichtenegger	146	403B	(573) 751-6662
Diehl Jr.	89	302A	(573) 751-1544	Love	125	201A	(573) 751-4065
Dohrman	51	115G	(573) 751-2204	Lynch	122	203A	(573) 751-1446
Dugger	141	300	(573) 751-2205	Marshall	13	134	(573) 751-6593
Dunn	23	116-1	(573) 751-0538	May	84	101J	(573) 751-2198
Ellinger	86	105B	(573) 751-4265	Mayfield	20	109F	(573) 751-3674
Ellington	22	116-4	(573) 751-3129	McCaherty	97	304A	(573) 751-3751
Elmer	139	408A	(573) 751-3833	McDonald	28	135BA	(573) 751-9851
Engler	116	411-2	(573) 751-3455	McGaugh	39	115D	(573) 751-1468
English	68	116A-2	(573) 751-9628	McKenna	114	103BA	(573) 751-4451
Englund	94	135BB	(573) 751-3719	McManus	36	101D	(573) 751-9469
Entlicher	128	207A	(573) 751-1347	McNeil	69	103BC	(573) 751-5365
Fitzpatrick	158	135AB	(573) 751-1488	Meredith	71	103BB	(573) 751-4183
Fitzwater	144	110B	(573) 751-2112	Messenger	130	410B	(573) 751-2381
Flanigan	163	303B	(573) 751-5458	Miller	124	115B	(573) 751-3604
Fowler	151	203B	(573) 751-1494	Mims	27	116-3	(573) 751-7639
Fraker	137	110A	(573) 751-3819	Mitten	83	109H	(573) 751-2883
Frame	111	109A	(573) 751-4567	Molendorp	56	206C	(573) 751-2175
Franklin	123	206B	(573) 751-1119	Moon	157	407C	(573) 751-4077
Frederick	121	415A	(573) 751-3834	Montecillo	92	102BA	(573) 751-9472
Funderburk	103	316	(573) 751-2176	Morgan	24	101G	(573) 751-4485
Gannon	115	203C	(573) 751-7735	Morris	140	200BC	(573) 751-2565
Gardner	77	109I	(573) 751-1400	Muntzel	48	201E	(573) 751-0169
Gatschenberger	108	234	(573) 751-3572	Neely	8	115C	(573) 751-0246
Gosen	101	413B	(573) 751-1247	Neth	17	408B	(573) 751-1218
Gray	75	105E	(573) 751-5538	Newman	87	101K	(573) 751-0100
Grisamore	34	311	(573) 751-1456	Nichols	72	105H	(573) 751-1832
Guernsey	2	206A	(573) 751-4285	Norr	132	105D	(573) 751-3795
Haahr	134	409B	(573) 751-2210	Otto	70	116-2	(573) 751-4163
Haefner	95	305A	(573) 751-3762	Pace	74	105G	(573) 751-4726
Hampton	150	235	(573) 751-3629	Parkinson	105	200B	(573) 751-2949
Hansen	40	405A	(573) 751-4028	Peters	76	109F	(573) 751-7605
Harris	118	105A	(573) 751-2398	Pfautsch	33	236B	(573) 751-9766

Name	District	Room	Telephone	Name	District	Room	Telephone
Phillips	138	135	(573) 751-3851	Shull	16	201B	(573) 751-9458
Pierson	66	101H	(573) 751-6845	Shumake	5	407B	(573) 751-3613
Pike	126	400CB	(573) 751-5388	Smith	85	105C	(573) 751-4468
Pogue	143	400CC	(573) 751-2264	Smith	120	301	(573) 751-1688
Redmon	4	111	(573) 751-3644	Solon	31	305B	(573) 751-8636
Rehder	148	406A	(573) 751-5471	Sommer	106	304B	(573) 751-1452
Reiboldt	160	235BB	(573) 751-9781	Spencer	63	201D	(573) 751-1460
Remole	6	201G	(573) 751-6566	Stream	90	306	(573) 751-4069
Rhoads	154	406B	(573) 751-1455	Swan	147	115I	(573) 751-1443
Richardson	152	404A	(573) 751-4039	Swearingen	18	101-I	(573) 751-2199
Riddle	49	309	(573) 751-5226	Thomson	1	401B	(573) 751-9465
Rizzo	19	102BB	(573) 751-3310	Torpey	29	404B	(573) 751-3623
Roord	113	103DC	(573) 751-2504	Walker	3	405B	(573) 751-3647
Ross	142	114A	(573) 751-1490	Webb	67	130DA	(573) 751-2135
Rowden	44	201C	(573) 751-1169	Webber	46	106A	(573) 751-9753
Rowland	155	413A	(573) 751-2042	White	161	407A	(573) 751-3791
Runions	37	101F	(573) 751-0238	Wieland	112	310	(573) 751-3607
Scharnhorst	98	402	(573) 751-4392	Wilson	12	410A	(573) 751-9760
Schatz	61	207B	(573) 751-6668	Wood	58	115A	(573) 751-2077
Schieber	14	401A	(573) 751-3618	Wright	47	105I	(573) 751-1501
Schieffer	41	101A	(573) 751-9459	Zerr	65	315	(573) 751-3717
Schupp	88	101B	(573) 751-9762				

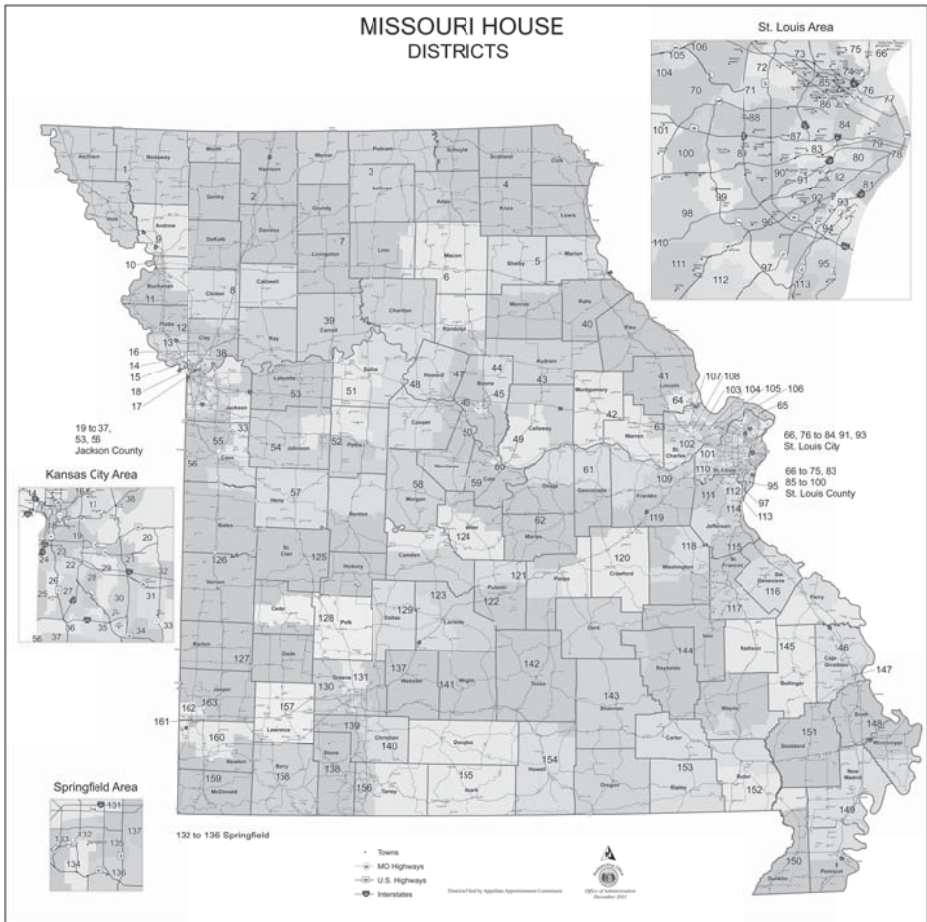

Senate and House Legislative Committees of the 97th General Assembly

Standing Senate Committees

(As of April 3, 2013)

Administration: Dempsey, chair; Richard, vice chair; Justus; Kehoe; McKenna. **Contact:** Rose Rackers (573) 751-1141

Agriculture, Food Production and Outdoor Resources: Munzlinger, chair; Libla, vice chair; Brown; Curls; McKenna; Parson; Pearce. **Contact:** Emily Lewis (573) 751-7985

Appropriations: Schaefer, chair; Rupp, vice chair; Brown; Curls; Kehoe; Parson; Pearce; Schaaf; Sifton; Silvey; Walsh. **Contact:** Adam Koenigsfeld (573) 751-2893

Commerce, Consumer Protection, Energy and the Environment: Lager, chair; Kehoe, vice chair; Cunningham; Emery; Holsman; Keaveny; Kraus; Schaefer; Wallingford; Walsh. **Contact:** Katie Reichard (573) 751-1415

Education: Pearce, chair; Romine, vice chair; Brown; Chappelle-Nadal; Curls; Emery; Holsman; Libla; Nieves; Rupp. **Contact:** Matt Michelson (573) 751-2272

Financial and Governmental Organizations and Elections: Wasson, chair; Cunningham, vice chair; Dixon; Keaveny; Kraus; LeVota; Pearce; Sater; Sifton; Wallingford. **Contact:** Barbara Mustoe (573) 751-1503

General Laws: Nieves, chair; Schaaf, vice chair; Holsman; Libla; Nasheed; Romine; Silvey. **Contact:** Jessica Johnson (573) 751-3678

Governmental Accountability and Fiscal Oversight: Parson, chair; Silvey, vice chair; Cunningham; Kehoe; LeVota; Nasheed; Wasson. **Contact:** Bubs Hohulin (573) 751-8793

Gubernatorial Appointments: Dempsey, chair; Richard, vice chair; Lager; Lamping; LeVota; Munzlinger; McKenna; Nasheed; Schaaf; Schmitt. **Contact:** Rose Rackers (573) 751-1141

Jobs, Economic Development and Local Government: Schmitt, chair; Dixon, vice chair; Justus; Kraus; Lamping; McKenna; Nasheed; Romine; Sater; Wasson. **Contact:** Matt Panik (573) 751-2853

Judiciary and Civil and Criminal Jurisprudence: Dixon, chair; Emery, vice chair; Justus; Keaveny; Schaaf; Schaefer; Schmitt. **Contact:** Eric Jennings (573) 751-2583

Progress and Development: Justus, chair; Curls, vice chair; Silvey; Wallingford; Walsh. **Contact:** Charles Hatcher (573) 751-2788

Rules, Joint Rules, Resolutions and Ethics: Richard, chair; Dempsey, vice chair; Lager; LeVota; Libla; Nieves; Walsh. **Contact:** Pattie Parris (573) 751-2173

Seniors, Families and Pensions: Lamping, chair; Sater, vice chair; Chappelle-Nadal; Keaveny; Kraus; Libla; Romine. **Contact:** Holly Cheuck, Jennae Neustadt (573) 751-2514

Small Business, Insurance and Industry: Rupp, chair; Parson, vice chair; Curls; Munzlinger; Wallingford; Walsh; Wasson. **Contact:** Rachel Hassani (573) 751-1282

Transportation and Infrastructure: Kehoe, chair; Lamping, vice chair; Dixon; Holsman; McKenna; Munzlinger; Wasson. **Contact:** Carolyn Loethen (573) 751-2076

Veterans' Affairs and Health: Brown, chair; Schaaf, vice chair; Chappelle-Nadal; Cunningham; Holsman; Nieves; Sater; Schmitt; Sifton; Silvey. **Contact:** Betty Pringer (573) 751-5713

Ways and Means: Kraus, chair; Wallingford, vice chair; Chappelle-Nadal; Emery; Lager; Lamping; LeVota; Parson; Schmitt; Sifton. **Contact:** Megan Wolfe (573) 751-1464

Special Senate Committee

(As of January 31, 2013)

Blue Ribbon Panel on Immigration: Lamping, chair; Kraus, vice chair; Chappelle-Nadal; Curls; Kehoe

Standing House Committees

(As of April 26, 2013)

Administration and Accounts: Scharnhorst, chair; Shumake, vice chair; Butler; Conway (10); Franklin; Walton Gray; Keeney; Kratky; Smith (120); Sommer; Wood; Zerr. **Contact:** Aaron Smith (573) 751-4392

Agri-Business: Guernsey, chair; Hampton, vice chair; Bernskoetter; Curtis; Franklin; Hodges; Houghton; Kelly (45); McKenna; Pfausch; Remole; Ross; Schieffer; Shumake; Walker. **Contact:** Ryan Clearwater (573) 751-4285

Agriculture Policy: Reiboldt, chair; Houghton, vice chair; Black; Crawford; Dugger; Dunn; Entlicher; Fitzwater; Hodges; Johnson; Love; McCaugh; Pike; Schieffer; Wright. **Contact:** Mary Clifford (573) 751-9781

Appropriations – Agriculture and Natural Resources: Redmon, chair; Hough, vice chair; Anderson; Black; Gardner; Harris; Hurst; Kolkmeier; Korman; Norr; Reiboldt; Ross. **Contact:** Brittany Belt (573) 751-3644

Appropriations – Education: Lair, chair; Rowland, vice chair; Dohrman; Franklin; Hodges; Kelley (127); Montecillo; Pierson; Spencer; Swan; Thomson; Wright. **Contact:** Gregg Pfister (573) 751-2917

Appropriations – General Administration: Parkinson, chair; Sommer, vice chair; Austin; Barnes; Conway (104); Conway (10); Walton Gray; Justus; Lynch;

Newman; Pogue; Webb. **Contact:** Nick Haynes (573) 751-2949

Appropriations – Health, Mental Health and Social Services: Allen, chair; Torpey, vice chair; Ellinger; Grisamore; Kirkton; Lichtenegger; Marshall; Meredith; Mims; Morgan; Morris; Neely; Rehder; Wood; Zerr. **Contact:** Sean Grove (573) 751-9765

Appropriations – Infrastructure and Job Creation: Kelly (45), chair; Hough, vice chair; McCann Beatty; Butler; Crawford; Engler; Frame; Haahr; Hinson; Jones (50); LaFaver; McManus; McNeil; Neth; Scharnhorst; Schatz; Thomson. **Contact:** Donna Scheulen (573) 751-4189

Appropriations – Public Safety and Corrections: Haefner, chair; Conway (104), vice chair; Ellington; Fitzwater; Hinson; Mitten; Muntzel; Nichols; Otto; Rhoads; Sommer; Wilson. **Contact:** Linda Kerns (573) 751-3762

Appropriations – Revenue, Transportation and Economic Development: Hoskins, chair; Korman, vice chair; Carpenter; Dunn; Englund; Fitzpatrick; Fowler; Haahr; Hicks; Love; May; Miller; Pace; Rehder; Schatz; Schieffer; Shull; Zerr. **Contact:** Tad Mayfield (573) 751-4302

Budget: Stream, chair; Flanigan, vice chair; Allen; McCann Beatty; Burlison; Elmer; Fitzpatrick; Grisamore; Guernsey; Haefner; Hoskins; Hough; Keeney; Kelly (45); Kirkton; LaFaver; Lair; May; McManus; Messenger; Montecillo; Parkinson; Redmon; Rizzo; Ross; Rowden; Schatz; Schupp; Thomson; Webber. **Contact:** Steve Coller (573) 751-4069

Children, Families, and Persons with Disabilities: Grisamore, chair; Bahr, vice chair; Brattin; Gannon; Haahr; Koenig; Meredith; Montecillo; Neely; Newman; Remole; Schupp. **Contact:** Agnes Rackers (573) 751-1456

Corrections: Fitzwater, chair; Brattin, vice chair; Black; Conway (104); Ellinger; Fowler; Gardner; Mims; Muntzel; Reiboldt; Rhoads; Spencer. **Contact:** Rep. Paul Fitzwater (573) 751-2112

Crime Prevention and Public Safety: Hinson, chair; Conway (104), vice chair; Black; Colona; Cornejo; Ellington; Walton Gray; Higdon; Lauer; Marshall; McCaherty; Phillips; Rhoads; Roorda; Wilson. **Contact:** Lynn Overton (573) 751-0549

Downsizing State Government: Curtman, chair; Kelley (127), vice chair; Ellington; Hampton; Harris; Hurst; Marshall; Roorda; Sommer; White; Wieland; Wright. **Contact:** Annette Read (573) 751-3776

Economic Development: Zerr, chair; Lauer, vice chair; Austin; Brown; Curtman; Dunn; Engler; Englund; Fraker; Funderburk; Haefner; Hansen; Hurst; Kratky; Messenger; Mims; Morris; Otto; Redmon; Rizzo; Rowden; Runions; Smith (85); Sommer; Swearingen; Torpey; Wieland. **Contact:** Clarissa Denkler (573) 751-3717

Elections: Entlicher, chair; Neth, vice chair; Butler; Conway (10); Cox; Dunn; Gosen; Hurst; Kolkmeier; McCaughy; Newman; Pfautsch. **Contact:** Van Fisher (573) 751-1347

Elementary and Secondary Education: Cookson, chair; Barnes, vice chair; Anders; Bahr; Burlison; Butler; Cierpiot; Englund; Funderburk; Haahr; Hicks; Koenig; McNeil; Montecillo; Moon; Morgan; Parkinson; Pierson; Roorda; Rowland; Scharnhorst; Spencer; Swan. **Contact:** Liane Kuhn (573) 751-1066

Emerging Issues in Agriculture: Johnson, chair; Rowland, vice chair; Anderson; Fowler; Frame; Hansen; Harris; Meredith; Muntzel; Otto; Redmon; Rehder; Shull. **Contact:** Karen Gassmann (573) 751-3666

Ethics: Diehl, chair; Ellinger, vice chair; Bernskoetter; Carpenter; Conway (10); Crawford; Keeney; Newman; Otto; Smith. **Contact:** Joe Lakin (573) 751-1544

Financial Institutions: Dugger, chair; Brown, vice chair; Crawford; Engler; English; Fitzwater; Gatschenberger; Hinson; Keeney; Koenig; Mayfield; Mitten; Nichols; Pogue; Shull; Smith (85); Swearingen; Wieland. **Contact:** Brandon Alexander (573) 751-2205

Fiscal Review: Flanigan, chair; Haefner, vice chair; Allen; Anderson; Ellington; McDonald; Smith (85); Swan; Torpey. **Contact:** Sean Grove (573) 751-5458

General Laws: Jones (50), chair; Richardson, vice chair; Colona; Cross; Curtis; Gosen; Hicks; Houghton; LaFaver; McCaherty; McDonald; Miller; Parkinson; Scharnhorst; Webber. **Contact:** Sherri Kempf (573) 751-2134

Government Oversight and Accountability: Barnes, chair; Parkinson, vice chair; Flanigan; McManus; Messenger; Mitten; Molendorp; Pierson; Richardson. **Contact:** Amanda Prouty (573) 751-2412

Health Care Policy: Frederick, chair; Franklin, vice chair; Cross; Hodges; Kelly (45); Kirkton; Morris; Neely; Neth; Pace; White; Wood. **Contact:** Joyce Bush (573) 751-3834

Health Insurance: Molendorp, chair; Lichtenegger, vice chair; Burlison; Frederick; Gardner; Guernsey; McNeil; Morgan; Neely; Phillips; Schieber; Schupp. **Contact:** Marybeth Bruns (573) 751-2175

Higher Education: Thomson, chair; Frederick, vice chair; Burns; Cookson; Dohrman; Fitzwater; Hoskins; Lichtenegger; Mims; Pierson; Rowden; Schupp; Swan; Walker; Wright. **Contact:** Lisa Porter (573) 751-9465

Insurance Policy: Gosen, chair; Wieland, vice chair; Colona; English; Hansen; Mayfield; Molendorp; Muntzel; Shull. **Contact:** Edward Vought (573) 751-1247

International Trade: McCaherty, chair; Berry, vice chair; Burns; Curtis; Grisamore; Johnson; Kelley (127);

Peters; Shumake. **Contact:** Carrie Burcham (573) 751-3751

Judiciary: Cox, chair; Elmer, vice chair; Colona; Cornejo; Ellinger; Haahr; Higdon; Kelly (45); Leara; Marshall; Mitten; Richardson. **Contact:** Karen Henry (573) 751-9774

Local Government: Gatschenberger, chair; Schieber, vice chair; Anderson; Austin; Berry; Butler; Cornejo; Engler; English; Entlicher; Frame; Kirkton; Kolkmeier; Lauer; McGaugh; McManus; Morris; Pfautsch; Rizzo; Runions; Solon. **Contact:** Yolanda Murphy (573) 751-3572

Professional Registration and Licensing: Burlison, chair; Elmer, vice chair; Allen; Anderson; McCann Beatty; Brown; Carpenter; Cornejo; Fraker; Frame; Franklin; Frederick; Hinson; Keeney; Korman; Kratky; Lant; Lichtenegger; Mayfield; Muntzel; Nichols; Rhoads; Swearingen; Webb. **Contact:** Jeremy Cady (573) 751-0136

Retirement: Leara, chair; White, vice chair; Anders; Hough; Justus; Lair; Montecillo; Norr; Pfautsch; Pike; Rowland; Runions. **Contact:** Tammy Laird (573) 751-2150

Rules: Riddle, chair; Jones (50), vice chair; Cox, Elmer; Gardner; Guernsey; Lair; Leara; Rizzo; Roorda; Scharnhorst; Webb. **Contact:** Rachel Bauer (573) 751-5226

Small Business: Torpey, chair; Cross, vice chair; Anders; Austin; Bahr; Bernskoetter; Berry; Brattin; Carpenter; Davis; Englund; Harris; Hodges; Johnson; Justus; LaFaver; Lauer; Lynch; Mayfield; Shumake; Sommer. **Contact:** Stephanie Booth (573) 751-3623

Tourism and Natural Resources: Phillips, chair; Houghton, vice chair; Anders; Berry; Black; Cookson; Fitzpatrick; Fowler; Justus; Kratky; Love; McDonald; McKenna; Miller; Nichols; Norr; Otto; Remole; Ross; Rowland; Schieber; Walker; Wood; Zerr. **Contact:** Rosemary Bogg (573) 751-3851

Transportation: Schatz, chair; Hough, vice chair; Burns; Hinson; Hoskins; Kolkmeier; Korman; Lant; May; McDonald; McKenna; Phillips; Rehder; Schieffer; Solon. **Contact:** Karen Roach (573) 751-6668

Urban Issues: (Vacancy), chair; Marshall, vice chair; Barnes; Dunn; Ellington; Newman; Pogue; Solon; Spencer; Walker. **Contact:** Eric Conway (573) 751-2383

Utilities: Funderburk, chair; Schatz, vice chair; Anders; Bernskoetter; Cierpiot; Davis; Dugger; English; Fraker; Gatschenberger; Gosen; Hicks; Korman; McNeil; Miller; Norr; Pace; Rehder; Remole; Richardson; Riddle; Roorda; Smith (85); Webb. **Contact:** Deanna Gesch (573) 751-2176

Veterans: Davis, chair; Solon, vice chair; Bahr; Burns; Carpenter; Conway (10); Dohrman; Gannon; Walton Gray; Hansen; Lynch; McCaherty; McKenna; Neely; Neth; Otto; Pike; Shumake. **Contact:** Angie Thessen (573) 751-7082

Ways and Means: Koenig, chair; Higdon, vice chair; Curtis; Curtman; Ellinger; Engler; Gannon; Kelley (127); McNeil; Messenger; Pierson; Reiboldt. **Contact:** Daniel Wilhelm (573) 5568

Workforce Development and Workplace Safety: Lant, chair; Fraker, vice chair; Frame; Haahr; Hampton; Kelley (127); May; McManus; Swan; Walker; Webber; White. **Contact:** Elaine Meller (573) 751-9801

Special Standing House Committees

(As of April 3, 2013)

Corrections: Fitzwater, chair; Brattin, vice chair; Black; Conway (104); Ellinger; Fowler; Hubbard; Mims; Muntzel; Reiboldt; Rhoads; Spencer. **Contact:** Rep. Paul Fitzwater (573) 751-2112

Emerging Issues in Health Care: Richardson, chair; Burlison, vice chair; Allen; Cox; Funderburk; Gardner; Hubbard; Kirkton; Lauer; Pace; Riddle; Swan. **Contact:** Cindy Martin (573) 751-4039

Small Business: Torpey, chair; Cross, vice chair; Anders; Austin; Bahr; Bernskoetter; Berry; Brattin; Carpenter; Davis; Englund; Harris; Hubbard; Johnson; Justus; LaFaver; Lauer; Lynch; Mayfield; Shumake; Sommer. **Contact:** Stephanie Boeth (573) 751-3623

Urban Issues: Hubbard, chair; Marshall, vice chair; Barnes; Dunn; Ellington; Pogue; Solon; Spencer; Walker. **Contact:** Eric Conway (573) 751-2383

Missouri's Delegation to the 113th Congress

United States Senators

Name	Address	Telephone
Roy Blunt, (R)	260 Russell Senate Office Bldg., Washington, D.C. 20510.....	(202) 224-5721
Claire McCaskill, (D)	Hart Senate Office Bldg., Ste. 506, Washington, D.C. 20510.....	(202) 224-6154

United States Representatives

Dist.	Name	Address	Telephone
1	William Lacy Clay Jr., (D)	2418 Rayburn House Office Bldg., Washington, D.C. 20515 ..	(202) 225-2406
2	Ann Wagner, (R)	435 Cannon House Office Bldg., Washington, D.C. 20515	(202) 225-1621
3	Blaine Luetkemeyer, (R)	2440 Rayburn House Office Bldg., Washington, D.C. 20515 ..	(202) 225-2956
4	Vicky J. Hartzler, (R)	1023 Longworth House Office Bldg., Washington, D.C. 20515	(202) 225-2876
5	Emanuel Cleaver II, (D)	2335 Rayburn House Office Bldg., Washington, D.C. 20515 ..	(202) 225-4535
6	Samuel B. Graves, (R)	1415 Longworth House Office Bldg., Washington, D.C. 20515 ..	(202) 225-7041
7	Billy H. Long, (R)	1541 Longworth House Office Bldg., Washington, D.C. 20515 ..	(202) 225-6536
8	(Vacancy)		

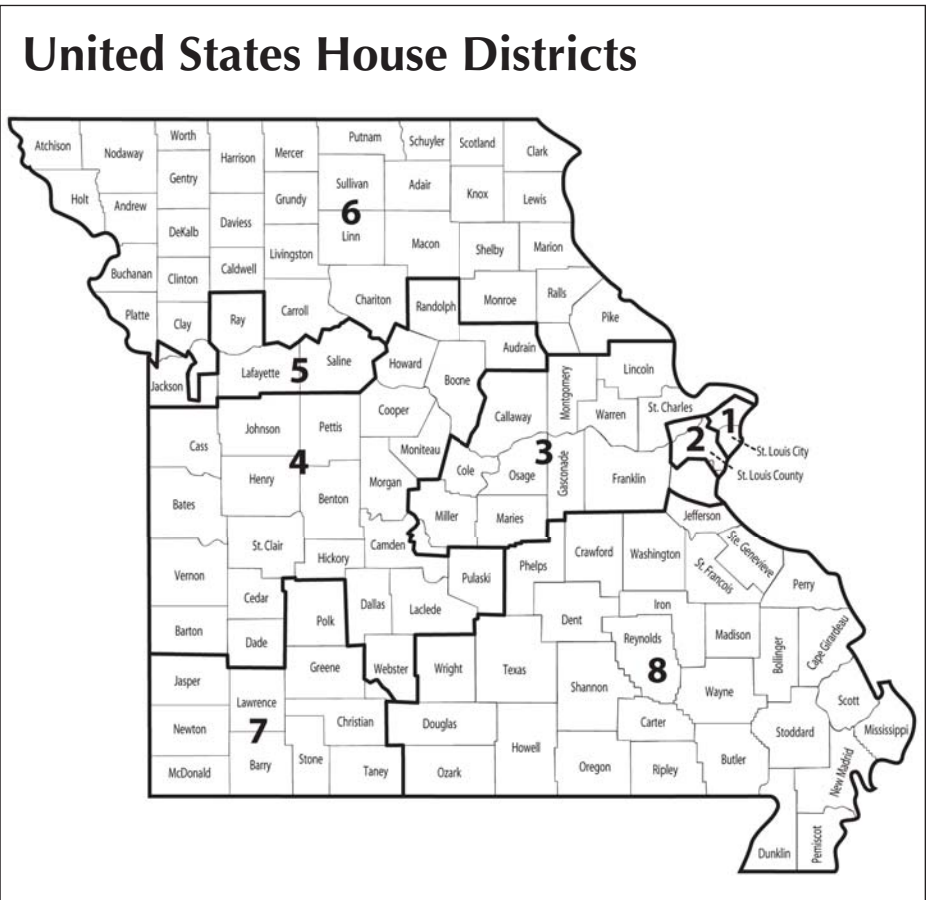

Missouri Courts

Missouri has a three-tier court system. Article V of the Constitution, as amended by Missouri voters in 1976, vests the judicial power in a Supreme Court, the state's highest court with statewide jurisdiction; in a Court of Appeals consisting of districts established by the General Assembly; and in a system of circuit courts which have original jurisdiction over all cases and matters, civil and criminal, within the circuit.

The Supreme Court and Court of Appeals have general superintending control over all courts and tribunals within their jurisdictions. Original remedial writs may be issued and determined by the Supreme Court and Court of Appeals. Decisions of the Supreme Court are controlling in all other courts.

The Circuit Court may be organized into divisions: circuit, associate, juvenile, family and probate. Circuit judges may hear and determine all cases and matters within the jurisdiction of the Circuit Court.

The number of circuit judges is determined by the General Assembly. The Constitution requires at least one circuit judge in each of Missouri's 45 judicial circuits.

Associate circuit judges may hear those types of civil and criminal matters specified in Chapters 472, 476, 478 and 482 of the Revised Statutes. By agreement of the parties, by assignment of the circuit's presiding judge or by local court rule, associate circuit judges may hear any matter pending in the Circuit Court. Associate circuit judges may hear any case upon assignment by the Supreme Court.

Supreme Court

Supreme Court Bldg., PO Box 150, Jefferson City 65102

Chief Justice and Presiding Officer*	Richard B. Teitelman	(573) 751-1004
Judge	Patricia Breckenridge	(573) 751-9652
Judge	George W. Draper III	(573) 751-6644
Judge	Zel M. Fischer	(573) 751-4375
Judge	Mary Rhodes Russell	(573) 751-6880
Judge	Laura Denvir Stith	(573) 751-3570
Judge	Paul C. Wilson	(573) 751-4513
Clerk	Bill L. Thompson	(573) 751-4144
State Courts Administrator	Greg Linhares	(573) 751-4377

2112 Industrial Dr., PO Box 104480, Jefferson City 65110

*Chief Justice and Presiding Officer effective July 1, 2011.

Missouri Court of Appeals

Eastern District

One Post Office Sq., 815 Olive St., St. Louis 63101

Chief Judge	Gary M Gaertner Jr.	(314) 539-4376
Judge	Clifford H. Ahrens	(314) 539-4396
Judge	Robert M. Clayton III	(314) 539-4371
Judge	Patricia L. Cohen	(314) 539-4331
Judge	Kathianne K. Crane	(314) 539-4386
Judge	Robert G. Dowd Jr.	(314) 539-4351
Judge	Mary K. Hoff	(314) 539-4356
Judge	Lawrence E. Mooney	(314) 539-4361
Judge	Glenn Norton	(314) 539-4367
Judge	Kurt S. Odenwald	(314) 539-4341

Judge	Angela T. Quigless	(314) 539-4346
Judge	Roy L. Richter	(314) 539-4336
Judge	Sherri B. Sullivan	(314) 539-4381
Judge	Lisa Van Amburg	(314) 539-4391
Clerk	Laura Thielmeier Roy	(314) 539-4300

Southern District

300 Hammons Pkwy., Springfield 65806

Chief Judge	Don Burrell Jr.	(417) 895-6826
Judge	Jeffrey Wayne Bates	(417) 895-6824
Judge	William W. Francis Jr.	(417) 895-6820
Judge	Gary W. Lynch	(417) 895-6825
Judge	Nancy Steffen Rahmeyer	(417) 895-6823
Judge	Daniel E. Scott	(417) 895-6822
Judge	Mary W. Sheffield	(417) 895-6818
Clerk	Sandra L. Skinner	(417) 895-6811

Western District

1300 Oak St., Kansas City 64106-2970

Chief Judge	James E. Welsh	(816) 889-3632
Judge	Alok Ahuja	(816) 889-3601
Judge	Joseph M. Ellis	(816) 889-3622
Judge	Anthony Rex Gabbert	(816) 889-3605
Judge	Lisa White Hardwick	(816) 889-3611
Judge	Victor C. Howard	(816) 889-3626
Judge	Cynthia L. Martin	(816) 889-3617
Judge	Karen King Mitchell	(816) 889-3620
Judge	Thomas H. Newton	(816) 889-3629
Judge	Mark D. Pfeiffer	(816) 889-3614
Judge	Gary D. Witt	(816) 889-3608
Clerk	Terence G. Lord	(816) 889-3600

Circuit and Associate Circuit Judges

(Names in bold type are circuit judges; presiding judges are listed first)

Circuit Name, Political Party, County, Office Address and Telephone Number

No. 1, Gary Dial, (D), (Clark, Schuyler, Scotland), 117 S. Market, Rm. 205, Memphis 63555, (660) 465-7012

Rickey R. Roberts, (R), (Clark), Clark County Courthouse, 111 E. Court, Ste. 210, Kahoka 63445, (660) 727-1233

Kelly Laree Lovekamp, (D), (Schuyler), Schuyler County Courthouse, PO Box 417, Lancaster 63548, (660) 457-3755

Karl A.W. DeMarce, (D), (Scotland), Scotland County Courthouse, 117 S. Market St., Memphis 63555, (660) 465-2404

No. 2, Russell E. Steele, (D), (Adair, Knox, Lewis), Adair County Courthouse, 106 W. Washington St., Kirksville 63501, (660) 665-3145

Kristie J. Swaim, (D), (Adair), Adair County Courthouse, 106 W. Washington St., Kirksville 63501, (660) 665-3877

William E. Alberty, (D), (Knox), Knox County Courthouse, 107 N. Fourth St., PO Box 116, Edina 63537, (660) 397-3146

Fred Westhoff, (D), (Lewis), Lewis County Courthouse, PO Box 36, Monticello 63457, (573) 767-5352

Circuit Name, Political Party, County, Office Address and Telephone Number

No. 3, Jack E. Peace, (R), (Grundy, Harrison, Mercer, Putnam), Mercer County Courthouse, 802 E. Main St., Princeton 64673, (660) 748-3430

Steven D. Hudson, (R), (Grundy), Grundy County Courthouse, 700 Main St., Ste. 6, Trenton 64683, (660) 359-4040

Thomas R. Alley, (R), (Harrison), Harrison County Courthouse, PO Box 189, Bethany 64424, (660) 425-6432

J. Brad Funk, (D), (Mercer), Mercer County Courthouse, 802 E. Main St., Princeton 64673, (660) 748-4232

Samuel D. Frank, (R), (Putnam), Putnam County Courthouse, 1601 W. Main St., Rm. 204, Unionville 63565, (660) 947-2117

No. 4, Roger M. Prokes, (R), (Atchison, Gentry, Holt, Nodaway, Worth), Nodaway County Courthouse, 305 N. Main, Ste. 204, Maryville 64468, (660) 582-4231

Corey K. Herron, (R), (Atchison), Atchison County Courthouse, PO Box 280, Rock Port 64482, (660) 744-2700

Edward M. Manring, (R), (Gentry), Gentry County Courthouse, 200 W. Clay, Albany 64402, (660) 726-3411

William S. Richards, (R), (Holt), Holt County Courthouse, PO Box 173, Oregon 64473, (660) 446-3380

Glen Dietrich, (D), (Nodaway), Nodaway County Courthouse, 305 N. Main, Maryville 64468, (660) 582-2531

Joel Miller, (R), (Worth), Worth County Courthouse, PO Box 350, Grant City 64456, (660) 564-2152

No. 5, Patrick Robb, Div. 3, (D), (Andrew, Buchanan), Buchanan County Courthouse, 411 Jules St., St. Joseph 64501, (816) 271-1511

Randall R. Jackson, Div. 1, (R), (Andrew, Buchanan), Buchanan County Courthouse, 411 Jules St., St. Joseph 64501, (816) 271-1447

Weldon C. Judah, Div. 2, (D), (Andrew, Buchanan), Buchanan County Courthouse, 411 Jules St., St. Joseph 64501, (816) 271-1441

Daniel F. Kellogg, Div. 4, (D), (Andrew, Buchanan), Buchanan County Courthouse, 411 Jules St., St. Joseph 64501, (816) 271-1477

Michael J. Ordnung, (R), (Andrew), Andrew County Courthouse, PO Box 318, Savannah 64485, (816) 324-3921

Keith Marquart, (R), (Buchanan), Buchanan County Courthouse, 411 Jules St., St. Joseph 64501, (816) 271-1454

Ronald E. Taylor, (D), (Buchanan), Buchanan County Courthouse, 411 Jules St., St. Joseph 64501, (816) 271-1448

No. 6, Owens Lee Hull Jr., Div. 2, (NP), (Platte), Platte County Courthouse, 415 Third St., Platte City 64079, (816) 858-2232

Abe Shafer IV, Div. 1, (NP), (Platte), Platte County Courthouse, 415 Third St., Ste. 65, Platte City 64079, (816) 858-2232

Thomas C. Fincham, Div. 3, (NP), (Platte), Platte County Courthouse, 415 Third St., Platte City 64079, (816) 858-2232

James W. Van Amburg, Div. 4, (NP), (Platte), Platte County Courthouse, 415 Third St., Platte City 64079, (816) 858-2232

Dennis C. Eckold, Div. 5, (NP), (Platte), Platte County Courthouse, 415 Third St., Platte City 64079, (816) 858-2232

No. 7, Larry D. Harman, Div. 4, (NP), (Clay), Clay County Courthouse, 11 S. Water, Liberty 64068, (816) 407-3940

Shane T. Alexander, Div. 1, (NP), (Clay), Clay County Courthouse, 11 S. Water, Liberty 64068, (816) 407-3910

- | Circuit | Name, Political Party, County, Office Address and Telephone Number |
|----------------|---|
| | (Vacancy), Div. 2, (NP), (Clay), Clay County Courthouse, 11 S. Water, Liberty 64068, (816) 407-3920 |
| | K. Elizabeth Davis , Div. 3, (NP), (Clay), Clay County Courthouse, 11 S. Water, Liberty 64068, (816) 407-3930 |
| | David Chamberlain, Div. 5, (NP), (Clay), Clay County Courthouse, 11 S. Water, Liberty 64068, (816) 407-3950 |
| | Karen L. Krauser, Div. 6, (NP), (Clay), Clay County Courthouse, 11 S. Water, Liberty 64068, (816) 407-3960 |
| | Janet Sutton, Div. 7, (NP), (Clay), Clay County Courthouse, 11 S. Water, Liberty 64068, (816) 407-3970 |
| No. 8, | David H. Miller, (R), (Carroll, Ray), Ray County Courthouse, 100 W. Main St., Richmond 64085, (816) 776-3525 |
| | Kevin L. Walden, (R), (Carroll), Carroll County Courthouse, 8 S. Main, Ste. 1, Carrollton 64633, (660) 542-1818 |
| | James C. Thompson, (D), (Ray), Ray County Courthouse, 100 W. Main St., Richmond 64085, (816) 776-2335 |
| No. 9, | Terry A. Tschannen, (D), (Chariton, Linn, Sullivan), 108 N. High, PO Box 84, Linneus 64653, (660) 895-5523 |
| | Andrea Ravens Vandeloecht, (D), (Chariton), Chariton County Courthouse, 306 S. Cherry St., Keytesville 65261, (660) 288-3271 or (660) 288-3602 |
| | James P. Williams, (D), (Linn), Linn County Courthouse, 108 N. High, PO Box 84, Linneus 64653, (660) 895-5212 |
| | Tracy A. Mason-White, (R), (Sullivan), Sullivan County Courthouse, 109 N. Main, Milan 63556, (660) 265-3303 |
| No. 10, | Rachel Bringer Shepherd, (D), (Marion, Monroe, Ralls), Marion County Courthouse, 906 Broadway, Hannibal 63401, (573) 221-0579 |
| | John J. Jackson, (D), (Marion), Marion County Courthouse, 906 Broadway, Hannibal 63401, (573) 221-0288; (Palmyra) 100 S. Main, Palmyra 63461, (573) 769-2550 |
| | Michael P. Wilson, (D), (Monroe), Monroe County Courthouse, 300 N. Main St., Paris 65275, (660) 327-5220 |
| | David C. Mobley, (D), (Ralls), Ralls County Courthouse, PO Box 466, New London 63459, (573) 985-5641 |
| No. 11, | Richard K. Zerr, Div. 4, (R), (St. Charles), St. Charles County Courthouse, 300 N. Second St., Rm. 535, St. Charles 63301, (636) 949-3094 |
| | Ted House , Div. 1, (D), (St. Charles), St. Charles County Courthouse, 300 N. Second St., Rm. 539, St. Charles 63301, (636) 949-3093 |
| | Nancy L. Schneider , Div. 2, (R), (St. Charles), St. Charles County Courthouse, 300 N. Second St., Rm. 439, St. Charles 63301, (636) 949-7900, ext. 5512 |
| | John P. Banas , Div. 3, (R), (St. Charles), St. Charles County Courthouse, 300 N. Second St., Rm. 341, St. Charles 63301, (636) 949-7900, ext. 5541 |
| | Jon A. Cunningham , Div. 5, (R), (St. Charles), St. Charles County Courthouse, 300 N. Second St., Rm. 330, St. Charles 63301, (636) 949-3095 |
| | Daniel Pelikan , Div. 7, (R), (St. Charles), St. Charles County Courthouse, 300 N. Second St., Rm. 333, St. Charles 63301, (636) 949-7900, ext. 3026 |
| | Terry R. Cundiff, Div. 6, (R), (St. Charles), St. Charles County Courthouse, 300 N. Second St., Rm. 436, St. Charles 63301, (636) 949-3096 |
| | Erin S. Burlison-Huss, Div. 8, (D), (St. Charles), St. Charles County Courthouse, 300 N. Second St., Rm. 431, St. Charles 63301, (636) 949-7496 |
| | Elizabeth Swann, Div. 9, (R), (St. Charles), St. Charles County Courthouse, 300 N. Second St., St. Charles 63301, (636) 949-7900, ext. 7497 |

- | Circuit | Name, Political Party, County, Office Address and Telephone Number |
|---|---|
| | Norman Steimel, Div. 10, (R), (St. Charles), St. Charles County Courthouse, 300 N. Second St., St. Charles 63301, (636) 949-7900, ext. 3064 |
| | Phillip Ohlms, Div. 11, (R), (St. Charles), St. Charles County Courthouse, 300 N. Second St., St. Charles 63301, (636) 949-7462 |
| | Matthew E.P. Thornhill, Div. 12, (R), (St. Charles), St. Charles County Courthouse, 300 N. Second St., Rm. 336, St. Charles 63301, (636) 949-7486 |
| No. 12, Wesley C. Dalton, (R), (Audrain, Montgomery, Warren), Warren County Courthouse, 104 W. Main St., Warrenton 63383, (636) 456-9705 | |
| | Linda R. Hamlett, (D), (Audrain), Audrain County Courthouse, 101 N. Jefferson, Mexico 65265, (573) 473-5850 |
| | Kelly C. Broniec, (R), (Montgomery), Montgomery County Courthouse, 211 E. Third St., Montgomery City 63361, (573) 564-3348 |
| | Richard L. Scheibe, (R), (Warren), Warren County Courthouse, 104 W. Main St., Warrenton 63383, (636) 456-3375 |
| No. 13, Jodi Capshaw Asel, Div. 4, (R), (Boone, Callaway), Boone County Courthouse, 705 E. Walnut St., Columbia 65201, (573) 886-4050 | |
| | Christine Carpenter , Div. 1, (D), (Boone, Callaway), Boone County Courthouse, 705 E. Walnut St., Columbia 65201, (573) 886-4050 |
| | Kevin Crane , Div. 3, (R), (Boone, Callaway), Boone County Courthouse, 705 E. Walnut St., Columbia 65201, (573) 886-4050 |
| | Gary Oxenhandler , Div. 2, (D), (Boone, Callaway), Boone County Courthouse, 705 E. Walnut St., Columbia 65201, (573) 886-4050 |
| | Larry Bryson, (D), (Boone), Boone County Courthouse, 705 E. Walnut St., Columbia 65201, (573) 886-4050 |
| | Michael W. Bradley, (Boone), Boone County Courthouse, 705 E. Walnut St., Columbia 65201, (573) 886-4050 |
| | Deborah Daniels, (D), (Boone), Boone County Courthouse, 705 E. Walnut St., Columbia 65201, (573) 886-4050 |
| | Leslie Schneider, (D), (Boone), Boone County Courthouse, 705 E. Walnut St., Columbia 65201, (573) 886-4050 |
| | Robert Sterner, (D), (Callaway), Callaway County Courthouse, 10 E. Fifth St., Fulton 65251, (573) 642-0777 |
| | Carol England, (D), (Callaway), Callaway County Courthouse, 10 E. Fifth St., Fulton 65251, (573) 642-0777 |
| No. 14, Scott Hayes, (D), (Howard, Randolph), Randolph County Justice Center, 372 Hwy. JJ, Ste. C, Huntsville 65259, (660) 277-4240 | |
| | Mason R. Gebhardt, (R), (Howard), Howard County Courthouse, 1 Courthouse Sq., PO Box 370, Fayette 65248, (660) 248-3326 |
| | Cindy Suter, (D), (Randolph), Randolph County Justice Center, 372 Hwy. JJ, Ste. D, Huntsville 65259, (660) 277-4604 |
| No. 15, Dennis A. Rolf, (D), (Lafayette, Saline), PO Box 10, Lexington 64067, (660) 463-5834 | |
| | John Frerking, (R), (Lafayette), Lafayette County Courthouse, PO Box 10, Lexington 64067, (660) 259-2324 |
| | Randall Shackelford, (D), (Lafayette), Lafayette County Courthouse, PO Box 10, Lexington 64067, (660) 259-6101 |
| | Hugh C. Harvey, (D), (Saline), Saline County Courthouse, 19 E. Arrow, Rm. 302, PO Box 670, Marshall 65340, (660) 886-8808 |
| | James T. Bellamy, (D), (Saline), Saline County Courthouse, 19 E. Arrow, Rm. 303, PO Box 670, Marshall 65340, (660) 886-6988 |
| No. 16, Marco Roldan, Div. 16, (NP), (Jackson), Jackson County Courthouse, 415 E. 12th St., Kansas City 64106, (816) 881-4416 | |

Circuit	Name, Political Party, County, Office Address and Telephone Number
	Sandra C. Midkiff , Div. 1, (NP), (Jackson), Jackson County Courthouse, 415 E. 12th St., Kansas City 64106, (816) 881-3601
	Michael W. Manners , Div. 2, (NP), (Jackson), Jackson County Courthouse Annex, 308 W. Kansas, Independence 64050, (816) 881-4402
	David M. Byrn , Div. 3, (NP), (Jackson), Jackson County Courthouse, 415 E. 12th St., Kansas City 64106, (816) 881-3603
	Justine E. Del Muro , Div. 4, (NP), (Jackson), Jackson County Courthouse, 625 E. 26th St., Kansas City 64106, (816) 435-4711
	James F. Kanatzar , Div. 5, (NP), (Jackson), Jackson County Courthouse, 415 E. 12th St., Kansas City 64106, (816) 881-4405
	J. Dale Youngs , Div. 6, (NP), (Jackson), Jackson County Courthouse, 415 E. 12th St., Kansas City 64106, (816) 881-3606
	Ann Mesle , Div. 7, (NP), (Jackson), Jackson County Courthouse, 415 E. 12th St., Kansas City 64106, (816) 881-3607
	Peggy Stevens McGraw , Div. 8, (NP), (Jackson), Jackson County Courthouse, 415 E. 12th St., Kansas City 64106, (816) 881-3608
	Joel Fahnstock May , Div. 9, (NP), (Jackson), Jackson County Courthouse, 415 E. 12th St., Kansas City 64106, (816) 881-3609
	Patrick W. Campbell , Div. 10, (NP), (Jackson), Jackson County Courthouse, 415 E. 12th, Kansas City 64106, (816) 881-3610
	W. Brent Powell , Div. 11, (NP), (Jackson), Jackson County Courthouse, 415 E. 12th, Kansas City 64106, (816) 881-3611
	Edith Louise Messina , Div. 12, (NP), (Jackson), Jackson County Courthouse, 415 E. 12th St., Kansas City 64106, (816) 881-3612
	Charles H. McKenzie , Div. 13, (NP), (Jackson), Jackson County Courthouse, 308 W. Kansas, Independence 64050, (816) 881-3613
	John M. Torrence , Div. 14, (NP), (Jackson), Jackson County Courthouse, 415 E. 12th St., Kansas City 64106, (816) 881-3614
	Robert M. Schieber , Div. 15, (NP), (Jackson), Jackson County Courthouse, 415 E. 12th St., Kansas City 64106, (816) 881-3615
	Marco Roldan , Div. 16, (NP), (Jackson), Jackson County Courthouse, 415 E. 12th St., Kansas City 64106, (816) 881-4416
	Jack Richard Grate , Div. 17, (NP), (Jackson), Jackson County Courthouse, 415 E. 12th St., Kansas City 64106, (816) 881-4417
	Kevin D. Harrell , Div. 18, (NP), (Jackson), Jackson County Courthouse, 415 E. 12th St., Kansas City 64106, (816) 881-3618
	Kathleen A. Forsyth , Div. 19, (NP), (Jackson), Jackson County Courthouse, 415 E. 12th St., Kansas City 64106, (816) 881-3759
	Richard T. Standridge , Div. 25, (NP), (Jackson), Jackson County Courthouse, 415 E. 12th St., Kansas City 64106, (816) 881-3678
	Kenneth R. Garrett III , Div. 26, (NP), (Jackson), Jackson County Courthouse, 415 E. 12th St., Kansas City 64106, (816) 881-3685
	Gregory B. Gillis , Div. 27, (NP), (Jackson), Jackson County Courthouse, 415 E. 12th St., Kansas City 64106, (816) 881-3691
	Vernon E. Scoville III , Div. 28, (NP), (Jackson), Jackson County Courthouse Annex, 308 W. Kansas, Independence 64050, (816) 881-4606
	Margaret L. Sauer , Div. 29, (NP), (Jackson), Jackson County Courthouse, 1315 Locust St., Second Fl., Kansas City 64106, (816) 881-3685
	Twila K. Rigby , Div. 30, (NP), (Jackson), Jackson County Courthouse Annex, 308 W. Kansas, Independence 64050, (816) 881-4506
	(Vacancy), Div. 31, (NP), (Jackson), Jackson County Courthouse, 415 E. 12th St., Kansas City 64106, (816) 881-3542
	Robert L. Trout , Div. 32, (NP), (Jackson), Jackson County Courthouse Annex, 308 W. Kansas, Independence 64050, (816) 881-4518
	Jeffrey L. Bushur , Div. 33, (NP), (Jackson), Jackson County Courthouse Annex, 308 W. Kansas, Independence 64050, (816) 881-1783

- | Circuit | Name, Political Party, County, Office Address and Telephone Number |
|---|---|
| No. 17, William B. Collins, Div. 1, (D), (Cass, Johnson), Cass County Justice Center, 2501 W. Mechanic, Harrisonville 64701, (816) 380-8180 | <p>Michael Wagner, Div. 2, (D), (Cass, Johnson), Johnson County Justice Center, 101 W. Market, Warrensburg 64093, (660) 422-7407</p> <p>J. Michael Rumley, (R), (Cass), Cass County Justice Center, 2501 W. Mechanic, Harrisonville 64701, (816) 380-8217</p> <p>Meryl L. Lange, (D), (Cass), Cass County Justice Center, 2501 W. Mechanic Harrisonville 64701, (816) 380-8196</p> <p>Dan Olsen, (R), (Cass), Cass County Justice Center, 2501 W. Mechanic, Harrisonville 64701, (816) 380-8701</p> <p>Garrett R. Crouch II, (R), (Johnson), Johnson County Courthouse, 101 W. Market, Warrensburg 64093, (660) 422-7405</p> <p>Sue Dodson, (D), (Johnson), Johnson County Courthouse, 101 W. Market, Warrensburg 64093, (660) 422-7410</p> |
| No. 18, Robert L. Koffman, (R), (Cooper, Pettis), Pettis County Courthouse, 415 S. Ohio, Sedalia 65301, (660) 826-5000 | <p>Keith M. Bail, (R), (Cooper), Cooper County Courthouse, 200 Main St., Boonville 65233, (660) 882-5604</p> <p>R. Paul Beard, (R), (Pettis), Pettis County Courthouse, 415 S. Ohio, Sedalia 65301, (660) 826-5000</p> <p>Robert M. Liston, (R), (Pettis), Pettis County Courthouse, 415 S. Ohio, Sedalia 65301, (660) 826-5000</p> |
| No. 19, Patricia S. Joyce, Div. 4, (D), (Cole), Cole County Courthouse, PO Box 1870, Jefferson City 65101, (573) 634-9178 | <p>John Beetem, Div. 1, (R), (Cole), Cole County Courthouse, PO Box 1870, Jefferson City 65102, (573) 634-9192</p> <p>Daniel R. Green, Div. 2, (R), (Cole), Cole County Courthouse, PO Box 1870, Jefferson City 65102, (573) 634-9190</p> <p>Thomas L. Sodergren, (R), (Cole), Cole County Courthouse, PO Box 1870, Jefferson City 65102, (573) 634-9170</p> |
| No. 20, Gael D. Wood, Div. 1, (R), (Franklin, Gasconade, Osage), Franklin County Judicial Center, 401 E. Main St., Rm. 100C, Union 63084, (636) 583-6306 | <p>I.I. Lamke, Div. 2, (R), (Franklin, Gasconade, Osage), Franklin County Judicial Center, 401 E. Main St., Rm. 100B, Union 63084, (636) 583-7329</p> <p>David L. Hoven, (D), (Franklin), Franklin County Judicial Center, 401 E. Main St., Rm. 100B, Union 63084, (636) 583-7332</p> <p>David Tobben, (R), (Franklin), Franklin County Judicial Center, 401 E. Main St., Rm. 100C, Union 63084, (636) 583-6316</p> <p>Stanley D. Williams, (D), (Franklin), Franklin County Judicial Center, 401 E. Main St., Rm. 100C, Union 63084, (636) 583-6330</p> <p>John B. Berkemeyer, (R), (Gasconade), Gasconade County Courthouse, 119 E. First St., Rm. 3, Hermann 65041, (573) 486-2321</p> <p>Robert Schollmeyer, (D), (Osage), Osage County Courthouse, PO Box 825, Linn 65051, (573) 897-2136</p> |
| No. 21, Maura B. McShane, Div. 2, (NP), (St. Louis), St. Louis County Court Bldg., 7900 Carondelet, Clayton 63105, (314) 615-1502 | <p>Robert S. Cohen, Div. 1, (NP), (St. Louis), St. Louis County Court Bldg., 7900 Carondelet, Clayton 63105, (314) 615-1501</p> <p>Mark D. Seigel, Div. 3, (NP), (St. Louis), St. Louis County Court Bldg., 7900 Carondelet, Clayton 63105, (314) 615-1503</p> <p>Thomas J. Prebil, Div. 4, (NP), (St. Louis), St. Louis County Court Bldg., 7900 Carondelet, Clayton 63105, (314) 615-1504</p> |

Circuit	Name, Political Party, County, Office Address and Telephone Number
	Thea A. Sherry , Div. 5, (NP), (St. Louis), St. Louis County Court Bldg., 7900 Carondelet, Clayton 63105, (314) 615-1505
	Douglas R. Beach , Div. 6, (NP), (St. Louis), St. Louis County Court Bldg., 7900 Carondelet, Clayton 63105, (314) 615-1506
	Carolyn C. Whittington , Div. 7, (NP), (St. Louis), St. Louis County Court Bldg., 7900 Carondelet, Clayton 63105, (314) 615-1507
	Tommy W. DePriest Jr. , Div. 8, (NP), (St. Louis), St. Louis County Court Bldg., 7900 Carondelet, Clayton 63105, (314) 615-1508
	David Lee Vincent III , Div. 9, (NP), (St. Louis), St. Louis County Court Bldg., 7900 Carondelet, Clayton 63105, (314) 615-1509
	Michael T. Jamison , Div. 10, (NP), (St. Louis), St. Louis County Court Bldg., 7900 Carondelet, Clayton 63105, (314) 615-1510
	Ellen Levy Siwak , Div. 11, (NP), (St. Louis), Family Court Center, 501 S. Brentwood, Clayton 63105, (314) 615-1511
	Steven H. Goldman , Div. 12, (NP), (St. Louis), St. Louis County Court Bldg., 7900 Carondelet, Clayton 63105, (314) 615-1512
	Barbara W. Wallace , Div. 13, (NP), (St. Louis), St. Louis County Court Bldg., 7900 Carondelet, Clayton 63105, (314) 615-1513
	Kristina A. Kerr , Div. 14, (NP), (St. Louis), St. Louis County Court Bldg., 7900 Carondelet, Clayton 63105, (314) 615-1514
	John Warner Jr. , Div. 15, (NP), (St. Louis), Family Court Center, 501 S. Brentwood, Clayton 63105, (314) 615-1515
	Michael D. Burton , Div. 16, Juvenile, (NP), (St. Louis), St. Louis County Court Bldg., 7900 Carondelet, Clayton 63105, (314) 615-1516
	Joseph L. Walsh III , Div. 17, (NP), (St. Louis), St. Louis County Court Bldg., 7900 Carondelet, Clayton 63105, (314) 615-1517
	Richard C. Bresnahan , Div. 18, (NP), (St. Louis), St. Louis County Court Bldg., 7900 Carondelet, Clayton 63105, (314) 615-1518
	Gloria Clark Reno , Div. 19, (NP), (St. Louis), St. Louis County Court Bldg., 7900 Carondelet, Clayton 63105, (314) 615-1519
	Colleen Dolan , Div. 20, (NP), (St. Louis), St. Louis County Court Bldg., 7900 Carondelet, Clayton 63105, (314) 615-1520
	Mary Elizabeth Ott, Div. 31, (NP), (St. Louis), St. Louis County Court Bldg., 7900 Carondelet, Clayton 63105, (314) 615-1531
	Mary Bruntrager Schroeder, Div. 32, (NP), (St. Louis), St. Louis County Court Bldg., 7900 Carondelet, Clayton 63105, (314) 615-1532
	Brenda Stith Loftin, Div. 33, (NP), (St. Louis), St. Louis County Court Bldg., 7900 Carondelet, Clayton 63105, (314) 615-8717
	Dale W. Hood, Div. 34, (NP), (St. Louis), St. Louis County Court Bldg., 7900 Carondelet, Clayton 63105, (314) 615-1534
	John D. Borbonus, Div. 35, (NP), (St. Louis), St. Louis County Court Bldg., 7900 Carondelet, Clayton 63105, (314) 615-1535
	Nellie Ribaudo, Div. 36, (NP), (St. Louis), St. Louis County Court Bldg., 7900 Carondelet, Clayton 63105, (314) 615-1536
	John R. Essner, Div. 37, (NP), (St. Louis), St. Louis County Court Bldg., 7900 Carondelet, Clayton 63105, (314) 615-1537
	Lawrence Permuter, Div. 38, (NP), (St. Louis), St. Louis County Court Bldg., 7900 Carondelet, Clayton 63105, (314) 615-1538
	Patrick Clifford, Div. 39, (NP), (St. Louis), St. Louis County Court Bldg., 7900 Carondelet, Clayton 63105, (314) 615-1539
	Dennis Smith, Div. 40, (NP), (St. Louis), St. Louis County Court Bldg., 7900 Carondelet, Clayton 63105, (314) 615-1540
	Judy P. Draper, Div. 41, (NP), (St. Louis), St. Louis County Court Bldg., 7900 Carondelet, Clayton 63105, (314) 615-1541
	Sandra Farragut-Hemphill, Div. 42, (NP), (St. Louis), St. Louis County Court Bldg., 7900 Carondelet, Clayton 63105, (314) 615-1542

Circuit	Name, Political Party, County, Office Address and Telephone Number
	Joseph S. Dueker, Div. 43, (NP), (St. Louis), St. Louis County Court Bldg., 7900 Carondelet, Clayton 63105, (314) 615-1543 Visiting Judge, Div. 45, (314) 615-1545
No. 22, Philip D. Heagney, Div. 1, (NP), (St. Louis City), Civil Courts Bldg., 10 N. Tucker St., St. Louis 63101, (314) 622-4311	
	David L. Dowd , Div. 2, (NP), (St. Louis City), Civil Courts Bldg., 10 N. Tucker St., St. Louis 63101, (314) 622-4372
	Robin Vannoy , Div. 3, (NP), (St. Louis City), Civil Courts Bldg., 10 N. Tucker St., St. Louis 63101, (314) 622-4342
	Julian L. Bush , Div. 4, (NP), (St. Louis City), Civil Courts Bldg., 10 N. Tucker St., St. Louis 63101, (314) 622-3668
	Mark H. Neill , Div. 5, (NP), (St. Louis City), Civil Courts Bldg., 10 N. Tucker St., St. Louis 63101, (314) 622-4802
	Michael P. David , Div. 6, (NP), (St. Louis City), Civil Courts Bldg., 10 N. Tucker St., St. Louis 63101, (314) 622-4827
	John J. Riley , Div. 7, (NP), (St. Louis City), Civil Courts Bldg., 10 N. Tucker St., St. Louis 63101, (314) 613-7187
	Elizabeth B. Hogan , Div. 8, (NP), (St. Louis City), Civil Courts Bldg., 10 N. Tucker St., St. Louis 63101, (314) 622-5604
	Margaret M. Neill , Div. 9, (NP), (St. Louis City), Civil Courts Bldg., 10 N. Tucker St., St. Louis 63101, (314) 622-4682
	Rex M. Burlison , Div. 10, (NP), (St. Louis City), Civil Courts Bldg., 10 N. Tucker St., St. Louis 63101, (314) 622-4819
	Michael Mullen , Div. 11, (NP), (St. Louis City), Civil Courts Bldg., 10 N. Tucker St., St. Louis 63101, (314) 622-3583
	Dennis M. Schaumann , Div. 12, (NP), (St. Louis City), Civil Courts Bldg., 10 N. Tucker St., St. Louis 63101, (314) 622-4420
	Steven Ohmer , Div. 13, (NP), (St. Louis City), Civil Courts Bldg., 10 N. Tucker St., St. Louis 63101, (314) 622-4411
	Michael F. Stelzer , Div. 15, (NP), (St. Louis City), Civil Courts Bldg., 10 N. Tucker St., St. Louis 63101, (314) 622-4453
	Bryan Hettenbach , Div. 16, (NP), (St. Louis City), Carnahan Bldg., 1114 Market St., St. Louis 63103, (314) 622-4381
	John F. Garvey , Div. 17, (NP), (St. Louis City), Carnahan Bldg., 1114 Market St., St. Louis 63103, (314) 622-4841
	Robert H. Dierker Jr. , Div. 18, (NP), (St. Louis City), Carnahan Bldg., 1114 Market St., St. Louis 63103, (314) 622-4331
	Jimmie M. Edwards , Div. 19, (NP), (St. Louis City), Carnahan Bldg., 1114 Market St., St. Louis 63103, (314) 622-4376
	Edward Sweeney , Div. 20, (NP), (St. Louis City), Carnahan Bldg., 1114 Market St., St. Louis 63103, (314) 622-4452
	Thomas C. Grady , Div. 21, (NP), (St. Louis City), Carnahan Bldg., 1114 Market St., St. Louis 63103, (314) 622-3706
	Thomas J. Frawley , Div. 22, (NP), (St. Louis City), Carnahan Bldg., 1114 Market St., St. Louis 63103, (314) 622-3483
	Timothy J. Wilson , Div. 23, (NP), (St. Louis City), Carnahan Bldg., 1114 Market St., St. Louis 63103, (314) 622-4926
	David C. Mason , Div. 30, Juvenile, (NP), (St. Louis City), 920 N. Vandeventer, St. Louis 63108, (314) 552-2025
	Joan L. Moriarty , Div. 31, (NP), (St. Louis City), Carnahan Bldg., 1114 Market St., St. Louis 63103, (314) 622-4927
	Paula P. Bryant, Div. 14, (NP), (St. Louis City), Civil Courts Bldg., 10 N. Tucker St., St. Louis 63101, (314) 622-4278
	Michael Noble, Div. 24, (NP), (St. Louis City), Carnahan Bldg., 1114 Market St., St. Louis 63103, (314) 622-4788

Circuit	Name, Political Party, County, Office Address and Telephone Number
	Thomas C. Clark II, Div. 25, (NP), (St. Louis City), Carnahan Bldg., 1114 Market St., St. Louis 63103, (314) 622-4086
	Theresa Counts Burke, Div. 26, (NP), (St. Louis City), Carnahan Bldg., 1114 Market St., St. Louis 63103, (314) 622-4536
	Christopher E. McCraugh, Div. 27, (NP), (St. Louis City), Civil Courts Bldg., 10 N. Tucker St., St. Louis 63101, (314) 622-3573
	Barbara T. Peebles, Div. 28, (NP), (St. Louis City), Civil Courts Bldg., 10 N. Tucker St., St. Louis 63103, (314) 622-4282
	Calea Stovall-Reid, Div. 29, (NP), (St. Louis City), Civil Courts Bldg., 10 N. Tucker St., St. Louis 63101, (314) 622-4432

No. 23, Troy A. Cardona, Div. 6, (D), (Jefferson), Jefferson County Courthouse, PO Box 100, Hillsboro 63050, (636) 797-6461

	Mark T. Stoll , Div. 4, (D), (Jefferson), Jefferson County Courthouse, PO Box 100, Hillsboro 63050, (636) 797-5420
	Robert Wilkins , Div. 1, (D), (Jefferson), Jefferson County Courthouse, PO Box 100, Hillsboro 63050, (636) 797-5410
	Gary P. Kramer , Div. 2, (D), (Jefferson), Jefferson County Courthouse, PO Box 100, Hillsboro 63050, (636) 797-5453
	Nathan Stewart , Div. 3, (D), (Jefferson), Jefferson County Courthouse, PO Box 100, Hillsboro 63050, (636) 797-5430
	Lisa K. Page , Div. 5, (D), (Jefferson), Jefferson County Courthouse, PO Box 100, Hillsboro 63050, (636) 797-6435
	Darrell Missey, Div. 10, (R), (Jefferson), Jefferson County Courthouse, PO Box 100, Hillsboro 63050, (636) 797-5425
	Ray Dickhaner, Div. 11, (D), (Jefferson), Jefferson County Courthouse, PO Box 100, Hillsboro 63050, (636) 797-5365
	Stephen Bouchard, Div. 12, (D), (Jefferson), Jefferson County Courthouse, PO Box 100, Hillsboro 63050, (636) 797-5443
	Patricia A. Riehl, Div. 13, (D), (Jefferson), Jefferson County Courthouse, PO Box 100, Hillsboro 63050, (636) 797-6020
	Timothy S. Miller, Div. 14, (D), (Jefferson), Jefferson County Courthouse, PO Box 100, Hillsboro 63050, (636) 797-6045
	Shannon Dougherty, Div. 15, (D), (Jefferson), Jefferson County Courthouse, PO Box 100, Hillsboro 63050, (636) 797-6442

No. 24, Kenneth W. Pratte, Div. 2, (D), (Madison, St. Francois, Ste. Genevieve, Washington), St. Francois County Courthouse, 1 N. Washington St., Farmington 63640, (573) 756-5144

	Sandy Martinez , Div. 1, (D), (Madison, St. Francois, Ste. Genevieve, Washington), St. Francois County Courthouse, 1 N. Washington St., Farmington 63640, (573) 756-5144
	Robin Edward Fulton, (D), (Madison), Madison County Courthouse, PO Box 470, Fredericktown 63645, (573) 783-3105
	Wendy L. Wexler Horn, (D), (St. Francois), St. Francois County Courthouse, 1 N. Washington St., Farmington 63640, (573) 756-5755
	Shawn R. McCarver, (D), (St. Francois), St. Francois County Courthouse, 1 N. Washington St., Farmington 63640, (573) 756-6601
	Timothy W. Inman, (D), (Ste. Genevieve), Ste. Genevieve County Courthouse, 55 S. Third St., Ste. Genevieve 63670, (573) 883-2265
	Troy Hyde, (D), (Washington), Washington County Courthouse, 102 N. Missouri St., Potosi 63664, (573) 438-3691

- | Circuit | Name, Political Party, County, Office Address and Telephone Number |
|---|---|
| No. 25, David G. Warren, Div. 2, (D), (Maries, Phelps, Pulaski, Texas), Pulaski County Courthouse, 301 Historic Rt. 66 E., Ste. 318, Waynesville 65583, (573) 774-4789 | <p>William E. Hickie, Div. 1, (R), (Maries, Phelps, Pulaski, Texas), Phelps County Courthouse, 200 N. Main St., Rolla 65401, (573) 458-6205</p> <p>Kerry G. Rowden, (R), (Maries), Maries County Courthouse, PO Box 490, Vienna 65582, (573) 422-3303</p> <p>Kenneth G. Clayton, (D), (Phelps), Phelps County Courthouse, 200 N. Main St., Rolla 65401, (573) 458-6246</p> <p>Ronald D. White, (D), (Phelps), Phelps County Courthouse, 200 N. Main St., Rolla 65401, (573) 458-6245</p> <p>Colin Long, (D), (Pulaski), Pulaski County Courthouse, 301 Historic Rt. 66 E., Ste. 314, Waynesville 65583, (573) 774-4786</p> <p>Ronda L. Cortesini, (D), (Pulaski), Pulaski County Courthouse, 301 Historic Rt. 66 E., Ste. 316, Waynesville 65583, (573) 774-4784</p> <p>Douglas D. Gaston, (R), (Texas), Texas County Courthouse, 519 N. Grand, Ste. 202, Houston 65483, (417) 967-3663</p> |
| No. 26, Kenneth M. Hayden, Div. 2, (R), (Camden, Laclede, Miller, Moniteau, Morgan), Camden County Courthouse, 1 Court Circle, Ste. 9, Camdenton 65020, (573) 346-5160 | <p>Stanley Moore, Div. 1, (R), (Camden, Laclede, Miller, Moniteau, Morgan), Camden County Courthouse, 1 Court Circle, Ste. 9, Camdenton 65020, (573) 346-5160</p> <p>Aaron G. Koepen, Div. 3, (R), (Camden), Camden County Courthouse, 1 Court Circle, Ste. 9, Camdenton 65020, (573) 346-4440</p> <p>Bruce Coyler, Div. 4, (R), (Camden), Camden County Courthouse, 1 Court Circle, Ste. 9, Camdenton 65020, (573) 346-4440</p> <p>Steven B. Jackson, (R), (Laclede), Laclede County Courthouse, 200 N. Adams, Lebanon 65536, (417) 532-9196</p> <p>Larry Winfrey, (R), (Laclede), Laclede County Courthouse, 200 N. Adams, Lebanon 65536, (417) 533-7451</p> <p>Kenneth Oswald, (R), (Miller), Miller County Courthouse, 2001 Hwy. 52, Tusculmbia 65082, (573) 369-1970</p> <p>Peggy Richardson, (R), (Moniteau), Moniteau County Courthouse, 200 E. Main, California 65018, (573) 796-4671</p> <p>Kevin P. Schehr, (R), (Morgan), Morgan County Justice Center, 211 E. Newton St., Versailles 65084, (573) 378-4235</p> |
| No. 27, James K. Journey, (D), (Bates, Henry, St. Clair), Henry County Courthouse, 100 W. Franklin, PO Box 487, Clinton 64735, (660) 885-7242 | <p>Debra A. Hopkins, (D), (Bates), Bates County Courthouse, 1 N. Delaware, Butler 64730, (660) 679-3311</p> <p>Wayne Strothmann, (D), (Henry), Henry County Courthouse, 100 W. Franklin, PO Box 487, Clinton 64735, (660) 885-7231</p> <p>Michael Dawson, (D), (St. Clair), St. Clair County Courthouse, 655 Second St., Osceola 64776, (417) 646-2421</p> |
| No. 28, James R. Bickel, (R), (Barton, Cedar, Dade, Vernon), Vernon County Courthouse, 100 W. Cherry, Nevada 64772, (417) 667-5016 | <p>Charles Curless, (R), (Barton), Barton County Courthouse, 1004 Gulf, Lamar 64759, (417) 682-5754</p> <p>Dennis D. Reaves, (R), (Cedar), Cedar County Courthouse, PO Box 665, Stockton 65785, (417) 276-4213</p> <p>David Munton, (R), (Dade), Dade County Courthouse, 300 W. Water, Greenfield 65661, (417) 637-2741</p> <p>Neal R. Quitno, (D), (Vernon), Vernon County Courthouse, 100 W. Cherry St., Nevada 64772, (417) 667-5016</p> |

Circuit Name, Political Party, County, Office Address and Telephone Number**No. 29, David C. Dally, Div. 2, (R), (Jasper), Jasper County Courts Bldg., 601 S. Pearl, Joplin 64801, (417) 625-4320**

Gayle Crane, Div. 1, (R), (Jasper), Jasper County Courts Bldg., 601 S. Pearl, Rm. 316, Joplin 64801, (417) 625-4318

David B. Mouton, Div. 3, (R), (Jasper), Jasper County Courts Bldg., 601 S. Pearl, Joplin 64801, (417) 625-4325

Joseph Schoeberl, (R), (Jasper), Jasper County Courthouse, 302 S. Main, Carthage 64836, (417) 358-0450

Richard D. Copeland, (R), (Jasper), Jasper County Courts Bldg., 601 S. Pearl, Joplin 64801, (417) 625-4316

Stephen P. Carlton, (R), (Jasper), Jasper County Courthouse, 302 S. Main, Carthage 64836, (417) 237-1096

No. 30, Michael Hendrickson, (R), (Benton, Dallas, Hickory, Polk, Webster), PO Box 679, Buffalo 65622, (417) 345-6822

Mark B. Pilley, (R), (Benton), Benton County Courthouse, PO Box 37, Warsaw 65355, (660) 438-6231

Lisa Henderson, (R), (Dallas), Dallas County Courthouse, PO Box 1910, Buffalo 65622, (417) 345-2243

James A. Hackett, (D), (Hickory), Hickory County Courthouse, PO Box 345, Hermitage 65668, (417) 745-6421

John Porter, (R), (Polk), Polk County Courthouse, 102 E. Broadway, Rm. 14, Bolivar 65613, (417) 326-4921

Donald Cheever, (R), (Webster), Webster County Courthouse, PO Box B, Marshfield 65706, (417) 859-2041

Kenneth F. Thompson, (D), (Webster), Webster County Courthouse, PO Box B, Marshfield 65706, (417) 859-2041

No. 31, Thomas E. Mountjoy, Div. 4, (NP), (Greene), Judicial Courts Facility, 1010 N. Boonville, Springfield 65802, (417) 868-4089

Michael J. Cordonnier, Div. 1, (NP), (Greene), Judicial Courts Facility, 1010 N. Boonville, Springfield 65802, (417) 868-4078

David Jones, Div. 2, (NP), (Greene), Judicial Courts Facility, 1010 N. Boonville, Springfield 65802, (417) 868-4086

J. Dan Conklin, Div. 3, (NP), (Greene), Judicial Courts Facility, 1010 N. Boonville, Springfield 65802, (417) 868-4080

Calvin Holden, Div. 5, (NP), (Greene), Judicial Courts Facility, 1010 N. Boonville, Springfield 65802, (417) 868-4838

Dan Imhof, Div. 21, (NP), (Greene), Judicial Courts Facility, 1010 N. Boonville, Springfield 65802, (417) 868-4097

Jason Brown, Div. 22, (NP), (Greene), Judicial Courts Facility, 1010 N. Boonville, Springfield 65802, (417) 868-4107

Mark E. Fitzsimmons, Div. 23, (NP), (Greene), Judicial Courts Facility, 1010 N. Boonville, Springfield 65802, (417) 868-4095

Mark Powell, Div. 24, (NP), (Greene), Judicial Courts Facility, 1010 N. Boonville, Springfield 65802, (417) 868-6546

No. 32, William L. Syler, Div. 1, (R), (Bollinger, Cape Girardeau, Perry), Common Pleas Courthouse, 44 N. Lorimier, Ste. 2, Cape Girardeau 63701, (573) 335-2802

Ben Lewis, Div. 2, (R), (Bollinger, Cape Girardeau, Perry), Common Pleas Courthouse, 44 N. Lorimier, Ste. 2, Cape Girardeau 63701, (573) 335-2802

Scott E. Thomsen, (R), (Bollinger), Bollinger County Courthouse, 204 High St., Ste. 4, Marble Hill 63764, (573) 238-2730

Gary Kamp, (R), (Cape Girardeau), Cape Girardeau County Courthouse, 100 Court St., Ste. 302, Jackson 63755, (573) 243-8446

Circuit Name, Political Party, County, Office Address and Telephone Number

Scott A. Lipke, (R), (Cape Girardeau), Common Pleas Courthouse, 44 N. Lorimier, Ste. 4,
Cape Girardeau 63701, (573) 334-6249
Michael J. Bullerdieck, (R), (Perry), 15 W. Sainte Marie St., Ste. 3, Perryville 63775, (573)
547-7861

No. 33, David Dolan, (D), (Mississippi, Scott), Scott County Courthouse, PO Box 256, Benton 63736, (573) 545-3141

T. Lynn Brown, (D), (Mississippi), Mississippi County Courthouse, PO Box 369, 200 N.
Main St., Charleston 63834, (573) 683-2146
Scott Horman, (D), (Scott), Scott County Courthouse, PO Box 587, Benton 63736,
(573) 545-3576
W.H. Winchester III, (D), (Scott), Scott County Courthouse, PO Box 587, Benton 63736,
(573) 545-3511

No. 34, Fred Copeland, (D), (New Madrid, Pemiscot), Pemiscot County Courthouse, 610 Ward Ave., PO Box 34, Caruthersville 63830, (573) 333-4156

Joshua D. Underwood, (D), (New Madrid), New Madrid County Courthouse, 450 Main
St., New Madrid 63869, (573) 748-5556
W. Keith Currie, (D), (Pemiscot), Pemiscot County Courthouse, 610 Ward Ave., Ste. 2E,
Caruthersville 63830, (573) 333-0152
Byron D. Luber, (D), (Pemiscot), Pemiscot County Courthouse, 610 Ward Ave., PO Box 228,
Caruthersville 63830, (573) 333-2784

No. 35, Robert N. Mayer, (D), (Dunklin, Stoddard), Dunklin County Courthouse, PO Box 567, Kennett 63857, (573) 888-9133

H. Mark Preyer, (D), (Dunklin), Dunklin County Courthouse, PO Box 466, Kennett
63857, (573) 888-3272
John Spielman, (D), (Dunklin), Dunklin County Courthouse, PO Box 567, Kennett 63857,
(573) 888-3378
Stephen R. Mitchell, (D), (Stoddard), Stoddard County Justice Center, 403 S. Prairie, PO
Box 518, Bloomfield 63825, (573) 568-2181
Joe Z. Satterfield, (D), (Stoddard), Stoddard County Justice Center, 403 S. Prairie, PO Box
218, Bloomfield 63825, (573) 568-4671

No. 36, Michael Pritchett, (R), (Butler, Ripley), Butler County Courthouse, 100 N. Main, Poplar Bluff 63901, (573) 686-8080

John Bloodworth, (D), (Butler), Butler County Courthouse, 100 N. Main, Poplar Bluff
63901, (573) 686-8087
William J. Clarkson, (D), (Butler), Butler County Courthouse, 100 N. Main, Poplar Bluff
63901, (573) 686-8073
Thomas Swindle, (R), (Ripley), Ripley County Courthouse, 100 Courthouse Sq., Ste. 3,
Doniphan 63935, (573) 996-2013

No. 37, David Evans, (R), (Howell), Howell County Courthouse, 225 Courthouse, West Plains 65775, (417) 256-4383

Michael Ligons, (R), (Carter), Carter County Courthouse, PO Box 328, Van Buren 63965,
(573) 323-4344
Don M. Henry, (D), (Howell), Howell County Courthouse, PO Box 967, West Plains
65775, (417) 256-4050
Truman Wiles, (R), (Howell), Howell County Courthouse, PO Box 967, West Plains
65775, (417) 256-4050
Harvey S. Allen, (R), (Oregon), Oregon County Courthouse, PO Box 406, Alton 65606,
(417) 778-7461
Sandra West, (D), (Shannon), Shannon County Courthouse, PO Box 148, Eminence
65466, (573) 226-3315

Circuit Name, Political Party, County, Office Address and Telephone Number**No. 38, Mark Orr, (R), (Christian), Christian County Courthouse, 110 W. Elm, Rm. 205, Ozark 65721, (417) 581-2727**

Larry Luna, (R), (Christian), Christian County Courthouse, 110 W. Elm, Rm. 203, Ozark 65721, (417) 581-2425

John S. Waters, (R), (Christian), Christian County Courthouse, 110 W. Elm, Rm. 105, Ozark 65721, (417) 581-4523

James Justus, (R), (Taney), Taney County Courthouse, PO Box 1030, Forsyth 65653, (417) 546-7206

Tony Williams, (R), (Taney), Taney County Courthouse, PO Box 129, Forsyth 65653, (417) 546-7212

No. 39, Jack Goodman, (R), (Barry, Lawrence, Stone), PO Box 364, 600 Dairy St., Ste. A, Monett 65708, (417) 723-0243

Victor Head, (R), (Barry), Barry County Judicial Center, 102 West St., Ste. 2, Cassville 65625, (417) 847-8500

Robert J. Foulke, (R), (Barry), Barry County Judicial Center, 102 West St., Ste. 2, Cassville 65625, (417) 846-3133

Scott S. Sifferman, (R), (Lawrence), Lawrence Justice Center, 240 N. Main, Ste. 110, Mt. Vernon 65712, (417) 466-2471

Samuel C. Jones, (R), (Lawrence), Lawrence County Justice Center, 240 N. Main, Ste. 110, Mt. Vernon 65712, (417) 466-2471

Alan Blankenship, (R), (Stone), Stone County Courthouse, PO Box 18, Galena 65656, (417) 357-6511

Mark A. Stephens, (R), (Stone), Stone County Courthouse, PO Box 18, Galena 65656, (417) 357-6114

No. 40, Timothy W. Perigo, (R), (McDonald, Newton), Newton County Courthouse, 101 S. Wood, Neosho 64850, (417) 451-8234

John LePage, (R), (McDonald), McDonald County Courthouse, PO Box 157, Pineville 64856, (417) 223-4487

Kevin Selby, (R), (Newton), Newton County Courthouse, 101 S. Wood, Neosho 64850, (417) 451-8231

Gregory N. Stremel, (R), (Newton), Newton County Courthouse, PO Box 170, Neosho 64850, (417) 451-8212

No. 41, Frederick P. Tucker, (D), (Macon, Shelby), Macon County Courthouse, PO Box 368, 101 E. Washington St., Ste. 2, Bldg. 1, Macon 63552, (660) 385-3713

Phillip E. Prewitt, (R), (Macon), Macon County Courthouse, 101 E. Washington St., Ste. 2, Bldg. 1, Macon 63552, (660) 385-4631

Mike Greenwell, (D), (Shelby), Shelby County Courthouse, PO Box 206, Shelbyville 63469, (573) 633-2251

No. 42, Kelly Parker, Div. 2, (D), (Crawford, Dent, Iron, Reynolds, Wayne), PO Box 551, Salem 65560, (573) 729-6816

Sidney T. Pearson, Div. 1, (D), (Crawford, Dent, Iron, Reynolds, Wayne), PO Box 551, Salem 65560, (573) 729-6816

Scott Bernstein, (D), (Crawford), PO Box 1550, Steelville 65565, (573) 775-2149

Brandi L. Baird, (D), (Dent), 112 E. Fifth St., Salem 65560, (573) 729-3134

Randall Head, (D), (Iron), Iron County Courthouse, 250 S. Main St., Ste. 220, Ironton 63650, (573) 546-2511

Edith R. Rutter, (D), (Reynolds), PO Box 39, Centerville 63633, (573) 648-2494

Randy P. Schuller, (D), (Wayne), PO Box 78, Greenville 63944, (573) 224-5600

No. 43, Thomas N. Chapman, Div. 1, (R), (Caldwell, Clinton, Daviess, DeKalb, Livingston), 700 Webster, Ste. 11, Chillicothe 64601, (816) 646-8000

Circuit Name, Political Party, County, Office Address and Telephone Number

R. Brent Elliott, Div. 2, (Caldwell, Clinton, Daviess, DeKalb, Livingston), PO Box 275, Plattsburg 64477, (816) 539-3732
 Jason Kanoy, (I), (Caldwell), PO Box 68, Kingston 64650, (816) 586-2771
 Paul T. Luckenbill Jr., (D), (Clinton), PO Box 275, Plattsburg 64477, (816) 539-3755
 Daren L. Adkins, (D), (Daviess), PO Box 233, Gallatin 64640, (660) 663-2532
 J. Bartley Spear, (D), (DeKalb), PO Box 248, Maysville 64469, (816) 449-5400
 Jim Valbracht, (R), (Livingston), 700 Webster, Ste. 8, Chillicothe 64601, (660) 646-8000

No. 44, R. Craig Carter, (R), (Douglas, Ozark, Wright), PO Box 489, Mansfield 65704, (417) 683-5556
 Elizabeth A. Bock, (R), (Douglas), PO Box 249, Ava 65608, (417) 683-2114
 John Jacobs, (R), (Ozark), PO Box 278, Gainesville 65655, (417) 679-4611
 Lynette B. Veenstra, (R), (Wright), PO Box 58, Hartville 65667, (417) 741-6505

No. 45, Chris Kunza Mennemayer, (R), (Lincoln, Pike), Lincoln County Justice Center, 45 Business Park Dr., Troy 63379, (636) 528-6300
 James D. Beck, (R), (Lincoln), 45 Business Park Dr., Troy 63379, (636) 528-6300
 T. Bennett Burkemper Jr., (D), (Lincoln), 45 Business Park Dr., Troy 63379, (636) 528-6300
 David Ash, (D), (Pike), Pike County Courthouse, 115 W. Main, Bowling Green 63334, (573) 324-5582

Alphabetical list of Missouri Judges

Adkins, Daren L. Associate43
 Ahrens, Clifford H. Appellate . . . Eastern
 Ahuja, Alok Appellate . . Western
 Alberty, William E. Associate 2
 Alexander, Shane T. Circuit7
 Allen, Harvey S. Associate37
 Alley, Thomas R. Associate 3
 Asel, Jodie Capshaw Circuit13
 Ash, David Associate45
 Bail, Keith M. Associate18
 Baird, Brandi L. Associate42
 Banas, John P. Circuit11
 Bates, Jeffrey W. Appellate . . Southern
 Beach, Douglas R. Circuit21
 Beard, R. Paul II Associate18
 Beck, James D. Associate45
 Beetem, Jon E. Circuit19
 Bellamy, James T. Associate15
 Berkemeyer, John B. Associate20
 Bernstein, Scott L. Associate42
 Bickel, James R. Circuit28
 Blankenship, Alan Associate39
 Bloodworth, John Associate36
 Bock, Elizabeth Associate44
 Borbonus, John D. Circuit21
 Bouchard, Stephen D. Associate23
 Bradley, Michael W. Associate13
 Breckenridge, Patricia Supreme Court
 Bresnahan, Richard C. Circuit21
 Broniec, Kelly C. Associate12
 Brown, Jason Associate31
 Brown, T. Lynn Associate33
 Bryant, Paula P. Associate22
 Bryson, Larry Associate13

Bullerdieck, Michael J. Associate32
 Burke, Theresa Counts. Associate21
 Burkemper, T. Bennett Jr. Associate45
 Burlison-Huss, Erin S. Associate11
 Burrell, Don E. Jr. Appellate . . Southern
 Burton, Michael D. Circuit21
 Bush, Julian L. Circuit22
 Bushur, Jeffrey L. Associate16
 Byrn, David M. Circuit16
 Cardona, Troy A. Circuit23
 Carlton, Stephen P. Associate29
 Carpenter, Christine Circuit13
 Carter, R. Craig Circuit44
 Chamberlain, David Associate7
 Chapman, Thomas N. Circuit43
 Cheever, Donald G. Associate30
 Clark, Thomas C. II Associate22
 Clarkson, William J. Associate36
 Clayton, Kenneth G. Associate25
 Clayton, Robert M. III Appellate . . Eastern
 Clifford, Patrick. Associate21
 Cohen, Patricia L. Appellate . . Eastern
 Cohen, Robert S. Circuit21
 Collins, William B. Circuit17
 Colyer, Bruce Associate26
 Conklin, J. Dan Circuit31
 Copeland, Fred Circuit34
 Copeland, Richard D. Associate29
 Cordonnier, Michael J. Circuit31
 Cortesini, Ronda L. Associate25
 Crane, Gayle L. Circuit29
 Crane, Kathianne K. Appellate . . Eastern
 Crane, Kevin Circuit13
 Crouch, Garrett R. II. Associate17
 Cundiff, Terry R. Associate11

Cunningham, Jon A.	Circuit	11	Harman, Larry D.	Circuit	7
Curless, Charles D.	Associate	28	Harrell, Kevin D.	Circuit	16
Currie, W. Keith	Associate	34	Harvey, Hugh C.	Associate	15
Dally, David C.	Circuit	29	Hayden, Kenneth M.	Circuit	26
Dalton, Wesley C.	Circuit	12	Hayes, Scott	Circuit	14
Daniels, Deborah	Associate	13	Head, Randall	Associate	42
David, Michael P.	Circuit	22	Head, Victor	Associate	39
Davis, K. Elizabeth	Circuit	7	Heagney, Philip D.	Circuit	22
Dawson, Michael	Associate	27	Henderson, Lisa.	Associate	30
Del Muro, Justine E.	Circuit	16	Hendrickson, Michael	Circuit	30
DeMarce, Karl A. W.	Associate	1	Henry, Donald M.	Associate	37
DePriest, Tommy W. Jr.	Circuit	21	Herron, Corry K.	Associate	4
Dial, Gary	Circuit	1	Hettenbach, Bryan	Circuit	22
Dickhaner, Ray H.	Associate	23	Hickle, William E.	Circuit	25
Dierker, Robert H. Jr.	Circuit	22	Hoff, Mary K.	Appellate . . . Eastern	
Dietrich, Glen A.	Associate	4	Hogan, Elizabeth B.	Circuit	22
Dodson, W. Sue.	Associate	17	Holden, Calvin	Circuit	31
Dolan, Colleen	Circuit	21	Hood, Dale W.	Associate	21
Dolan, David	Circuit	33	Hopkins, Debra Ann	Associate	27
Dougherty, Shannon R.	Associate	23	Horman, Scott T.	Associate	33
Dowd, David L.	Circuit	22	Horn, Wendy L. Wexler.	Associate	24
Dowd, Robert G. Jr.	Appellate . . . Eastern		House, Ted	Circuit	11
Draper, George W. III	Supreme Court		Hoven, David L.	Associate	20
Draper, Judy P.	Associate	21	Howard, Victor C.	Appellate . . . Western	
Dueker, Joseph S.	Associate	21	Hudson, Steven D.	Associate	3
Eckold, Dennis C.	Associate	6	Hull, Owens Lee Jr.	Circuit	6
Edwards, Jimmie M.	Circuit	22	Hyde, Troy.	Associate	24
Elliott, R. Brent	Circuit	43	Imhof, Dan W.	Associate	31
Ellis, Joseph M.	Appellate . . . Western		Inman, Timothy W.	Associate	24
England, Carol A.	Associate	13	Jackson, John J.	Associate	10
Essner, John R.	Associate	21	Jackson, Randall R.	Circuit	5
Evans, David P.	Circuit	37	Jacobs, John	Associate	44
Farragut-Hemphill, Sandra.	Associate	21	Jamison, Michael T.	Circuit	21
Fincham, Thomas C.	Associate	6	Jones, David	Circuit	31
Fischer, Zel M.	Supreme Court		Jones, Samuel C.	Associate	39
Fitzsimmons, Mark E.	Associate	31	Journey, James K.	Circuit	27
Forsyth, Kathleen A.	Circuit	16	Joyce, Patricia	Circuit	19
Foulke, Robert J.	Associate	39	Judah, Weldon C.	Circuit	5
Francis, William W. Jr.	Appellate . . . Southern		Justus, James	Associate	38
Frank, Samuel D.	Associate	3	Kamp, Gary.	Associate	32
Frawley, Thomas J.	Circuit	22	Kanatzar, James F.	Circuit	16
Frerking, John	Associate	15	Kanoy, Jason	Associate	43
Fulton, Robin Edward	Associate	24	Kellogg, Daniel F.	Circuit	5
Funk, J. Brad	Associate	3	Kerr, Kristina A.	Circuit	21
Gabbert, Anthony Rex.	Circuit	7	Koeppen, Aaron G.	Associate	26
Gaertner, Gary M. Jr.	Appellate . . . Eastern		Koffman, Robert L.	Circuit	18
Garrett, Kenneth R.	Associate	16	Kramer, Gary P.	Circuit	23
Garvey, John F.	Circuit	22	Krauser, Karen L.	Associate	7
Gaston, Douglas D.	Associate	25	Lamke, I.I.	Circuit	20
Gebhardt, Mason R.	Associate	14	Lange, Meryl L.	Associate	17
Gillis, Gregory B.	Associate	16	LePage, John	Associate	40
Goldman, Steven H.	Circuit	21	Lewis, Ben	Circuit	32
Goodman, Jack	Circuit	39	Ligons, Michael J.	Associate	37
Grady, Thomas C.	Circuit	22	Lipke, Scott A.	Associate	32
Grate, Jack Richard	Circuit	16	Liston, Robert M.	Associate	18
Green, Daniel R.	Circuit	19	Loftin, Brenda Stith.	Associate	21
Greenwell, Mike	Associate	41	Long, Colin	Associate	25
Hackett, James A.	Associate	30	Lovekamp, Kelly Laree	Associate	1
Hamlett, Linda R.	Associate	12	Luber, Byron D.	Associate	34
Hardwick, Lisa White	Appellate . . . Western		Luckenbill, Paul T. Jr.	Associate	43
			Luna, Larry G.	Associate	38

Lynch, Gary W.	Appellate. . . Southern	
McCarver, Shawn R.	Associate	24
McGraugh, Christopher E.	Associate	22
McGraw, Peggy Stevens	Circuit	16
McKenzie, Charles H.	Circuit	16
McShane, Maura B.	Circuit	21
Manners, Michael W.	Circuit	16
Manring, Edward M.	Associate	4
Marquart, Keith.	Associate	5
Martin, Cynthia Reams	Appellate. . . Western	
Martinez, Sandy	Circuit	24
Mason, David C.	Circuit	22
Mason-White, Tracy A.	Associate	8
May, Joel Fahnestock.	Circuit	16
Mayer, Robert N.	Circuit	35
Mennemeyer, Chris Kunza.	Circuit	45
Mesle, Ann	Circuit	16
Messina, Edith Louise	Circuit	16
Midkiff, Sandra C.	Circuit	16
Miller, David H.	Circuit	8
Miller, Joel.	Associate	4
Miller, Timothy S.	Associate	23
Missey, Darrell	Associate	23
Mitchell, Karen King	Appellate. . . Western	
Mitchell, Stephen R.	Associate	35
Mobley, David C.	Associate	10
Mooney, Lawrence E.	Appellate. . . Eastern	
Moore, Stanley	Circuit	26
Moriarty, Joan L.	Circuit	22
Mountjoy, Thomas E.	Circuit	31
Mouton, David B.	Circuit	29
Mullen, Michael K.	Circuit	22
Munton, David R.	Associate	28
Neill, Margaret M.	Circuit	22
Neill, Mark H.	Circuit	22
Newton, Thomas H.	Appellate. . . Western	
Noble, Michael	Associate	22
Norton, Glenn	Appellate. . . Eastern	
Odenwald, Kurt S.	Appellate. . . Eastern	
Ohlms, Phillip	Associate	11
Ohmer, Steven R.	Circuit	22
Olsen, Dan	Associate	17
Ordnung, Michael J.	Associate	5
Orr, Mark	Circuit	38
Oswald, Kenneth L.	Associate	26
Ott, Mary Elizabeth	Associate	21
Oxenhandler, Gary	Circuit	13
Page, Lisa K.	Circuit	23
Parker, Kelly W.	Circuit	42
Peace, Jack E.	Circuit	3
Pearson, Sidney T.	Circuit	42
Peebles, Barbara T.	Associate	22
Pelikan, Daniel	Circuit	11
Perigo, Timothy W.	Circuit	40
Permutter, Lawrence	Associate	21
Pfeiffer, Mark D.	Appellate. . . Western	
Pilley, Mark B.	Associate	30
Porter, John	Associate	30
Powell, Mark A.	Associate	31
Powell, W. Brent	Circuit	16
Pratte, Kenneth W.	Circuit	24
Prebil, Thomas J.	Circuit	21
Prewitt, Philip E.	Associate	41
Preyer, H. Mark	Associate	35
Pritchett, Michael M.	Circuit	36
Prokes, Roger M.	Circuit	4
Quigless, Angela T.	Appellate. . . Eastern	
Quitno, Neal R.	Associate	28
Rahmeyer, Nancy Steffen	Appellate. . . Southern	
Reaves, Dennis D.	Associate	28
Reno, Gloria Jean Clark	Circuit	21
Ribaudo, Nellie	Circuit	21
Richards, William S.	Associate	4
Richardson, Peggy	Associate	26
Richter, Roy L.	Appellate. . . Eastern	
Riehl, Patricia A.	Associate	23
Rigby, Twila K.	Associate	16
Riley, John J.	Circuit	22
Robb, Patrick.	Circuit	5
Roberts, Rickey R.	Associate	1
Roldan, Marco	Circuit	16
Rolf, Dennis A.	Circuit	15
Rowden, Kerry G.	Associate	25
Rumley, J. Michael	Associate	17
Russell, Mary R.	Supreme Court	
Rutter, Edith R.	Associate	42
Satterfield, Joe Z.	Associate	35
Sauer, Margaret L.	Associate	16
Schaumann, Dennis M.	Circuit	22
Scheur, Kevin P.	Associate	26
Scheibe, Richard L.	Associate	12
Schieber, Robert M.	Circuit	16
Schneider, Leslie	Associate	13
Schneider, Nancy L.	Circuit	11
Schoeberl, Joseph	Associate	29
Schollmeyer, Robert.	Associate	20
Schroeder, Mary Bruntrager	Associate	21
Schuller, Randy P.	Associate	42
Scott, Daniel	Appellate. . . Southern	
Scoville, Vernon E. III	Associate	16
Seigel, Mark D.	Circuit	21
Selby, Kevin	Associate	40
Shackelford, Randall W.	Associate	15
Shafer, Abe IV	Circuit	6
Sheffield, Mary W.	Appellate. . . Southern	
Shepherd, Rachel Bringer	Circuit	10
Sherry, Thea A.	Circuit	21
Sifferman, Scott S.	Associate	39
Siwak, Ellen Levy.	Circuit	21
Smith, Dennis	Associate	21
Sodergren, Thomas L.	Associate	19
Spear, Bart	Associate	43
Spielman, John C.	Associate	35
Standridge, Richard T.	Associate	16
Steele, Russell E.	Circuit	2
Steimel, Norman C. III	Associate	11
Stelzer, Michael F.	Associate	22
Stephens, Mark	Associate	39
Sterner, Robert	Associate	13

Stewart, Nathan	Circuit	23	Vannoy, Robin R.	Circuit	22
Stith, Laura Denvir	Supreme Court		Veenstra, Lynette	Associate	44
Stoll, Mark T.	Circuit	23	Vincent, David Lee III	Circuit	21
Stovall-Reid, Calea	Associate	22	Wagner, Michael	Circuit	17
Stremel, Gregory	Associate	40	Walden, Kevin L.	Associate	8
Strothmann, Wayne P.	Associate	27	Wallace, Barbara W.	Circuit	21
Sullivan, Sherri B.	Appellate . . . Eastern		Walsh, Joseph L. III	Circuit	21
Suter, Cindy A.	Circuit	14	Warner, John Jr.	Circuit	21
Sutton, Janet	Associate	7	Warren, David G.	Associate	25
Swaim, Kristie	Associate	2	Waters, John S.	Associate	38
Swann, Elizabeth	Associate	11	Welsh, James E.	Appellate . . Western	
Sweeney, Edward	Circuit	22	West, Sandra M.	Associate	37
Swindle, Thomas D.	Associate	36	Westhoff, Fred.	Associate	2
Syler, William L.	Circuit	32	White, Ronald D.	Associate	25
Taylor, Ronald E.	Associate	5	Whittington, Carolyn C.	Circuit	21
Teitelman, Richard B.	Supreme Court		Wiles, Truman L.	Circuit	37
Thompson, James C.	Associate	8	Wilkins, Robert G.	Circuit	23
Thompson, Kenneth F.	Associate	30	Williams, James P.	Associate	9
Thomsen, Scott E.	Associate	32	Williams, Stanley D.	Associate	20
Thornhill, Matthew E.P.	Associate	11	Williams, Tony	Associate	38
Tobben, David B.	Associate	20	Wilson, Michael P.	Associate	10
Torrence, John M.	Circuit	16	Wilson, Paul C.	Supreme Court	
Trout, Robert L.	Associate	16	Wilson, Timothy J.	Circuit	22
Tschannen, Terry A.	Circuit	9	Winchester, W.H. III	Associate	33
Tucker, Frederick P.	Circuit	41	Winfrey, Larry	Associate	26
Underwood, Joshua D.	Associate	34	Witt, Gary D.	Appellate . . Western	
Valbracht, Jim P.	Associate	43	Wood, Gael D.	Circuit	20
Van Amburg, James W.	Associate	6	Youngs, J. Dale	Associate	16
Van Amburg, Lisa	Appellate . . Eastern		Zerr, Richard K.	Circuit	11
Vandeloecht, Andrea Ravens.	Associate	9			

State Public Defender Commission

231 E. Capitol Ave., Jefferson City 65101

State Public Defender	Cathy R. Kelly	(573) 526-5212
Chair	Douglas Copeland	St. Louis
Member	Muriel Brison	Hermann
Member	Eric Barnhart	Florissant
Member	Nancy Watkins	Clayton
Member, <i>Ex officio</i>	Cathy R. Kelly	Jefferson City
Member	(Vacancies, 3)	

Missouri County Officials

The following list of officials for 2013–2014 was furnished by county clerks, the Jackson County executive, St. Louis County executive and St. Louis City Register. Listed are the officials' names, political affiliation, office addresses and telephone numbers. Population for each county is furnished by the U.S. Census (2008 County Population Estimates). Assessed valuation is furnished by the Missouri State Tax Commission. Assessed value is for 2008 taxable properties. County official positions are listed in alphabetical order.

Adair County

County seat and zip code: Kirksville 63501.
County population: 25,607. **Classification:** Third Class. **Assessed valuation:** \$247,517,571.
Square miles: 567. **Organized:** January 29, 1841.
Named for: John Adair, Governor of Kentucky.

Assessor, Donnie Waybill, (R), Adair County Courthouse, 106 W. Washington St., Kirksville 63501; (660) 665-4423; FAX (660) 665-0349; dwaybill@adaircomo.com

Clerk Circuit Court, Linda Decker, (D), Adair County Circuit Clerk, PO Box 690, Kirksville 63501; (660) 665-2552; FAX (660) 665-3420

Clerk County Commission, Sandra Collop, (D), Adair County Courthouse, 106 W. Washington St., Kirksville 63501; (660) 665-3350; FAX (660) 785-3233; scollop@adaircomo.com

Collector of Revenue, David O. Erwin, (D), Adair County Courthouse, 106 W. Washington St., Kirksville 63501; (660) 665-3481; FAX (660) 785-3200

Commissioner, First District, Carson Adams, (D), Adair County Courthouse, 106 W. Washington St., Kirksville 63501; (660) 234-7926; FAX (660) 665-8406; cadams@adaircomo.com

Commissioner, Second District, Mark Thompson, (R), Adair County Courthouse, 106 W. Washington St., Kirksville 63501; (660) 234-7927; FAX (660) 665-8406; mthompson@adaircomo.com

Coroner, Brian C. Noe, (R), 1008 N. Potter Ave., Kirksville 63501; (660) 665-1300; FAX (660) 665-3223

County Health Department Administrator*, Jim LeBaron, 1001 S. Jamison St., Kirksville 63501; (660) 665-8491; FAX (660) 627-2913; lebarj@lpha.mopublic.org

County Road and Bridge Supervisor*, Clifton Engle, 23016 Potter Tr., Kirksville 63501; (660) 665-6767; FAX (660) 785-3227; adaircountyrandb@cableone.net

County Surveyor*, David W. Borden, 21611 State Hwy. T, Callao 63534; (660) 346-8214

Emergency Management Director, Robert T. Hardwick, 215 N. Franklin, Kirksville 63501; (660) 665-4644; FAX (660) 785-3224; rhardwick@adaircomo.com

Presiding Commissioner, Stan Pickens, (R), Adair County Courthouse, 106 W. Washington St., Kirksville 63501; (660) 665-2283; FAX (660) 665-8406; spickens@adaircomo.com

Prosecuting Attorney, Matt Wilson, (D), 300 N. Franklin St., PO Box 314, Kirksville 63501; (660) 627-3625; FAX (660) 627-3835; adairprosecutor@gmail.com

Public Administrator, Rhonda Noe, (R), Adair County Annex, 300 N. Franklin St., Kirksville 63501; (660) 785-3211; FAX (660) 785-3229; rnoe@adaircomo.com

Recorder of Deeds, Pat Shoush, (R), Adair County Courthouse, 106 W. Washington St., Kirksville 63501; (660) 665-3890; FAX (660) 785-3212

Sheriff, Robert T. Hardwick, (R), 215 N. Franklin, Kirksville 63501; (660) 665-4644; FAX (660) 785-3224; rhardwick@adaircomo.com

Treasurer, Lori J. Smith, (R), Adair County Courthouse, 106 W. Washington St., Kirksville 63501; (660) 665-6755; FAX (573) 234-7002; lsmith@adaircomo.com

*Appointed

Andrew County

County seat and zip code: Savannah 64485.
County population: 17,291. **Classification:** Third class. **Assessed valuation:** \$222,098,965.
Square miles: 436. **Organized:** January 29, 1841.
Named for: Andrew Jackson Davis, a prominent citizen of St. Louis.

Assessor, Ronald Christmas, (R), Andrew County Courthouse, PO Box 149, Savannah 64485;

(816) 324-3023; FAX (816) 324-6154; assessor@andrewcounty.org

Clerk Circuit Court, Tena Christmas, (R), PO Box 49, Savannah 64485; (816) 324-3921; FAX (816) 324-3191; tena.christmas@courts.mo.gov

Clerk County Commission, Cyndee Merritt, (R), Andrew County Courthouse, 411 Court St., PO Box 206, Savannah 64485; (816) 324-3624; FAX (816) 324-6154; andrewcounty@hotmail.com

Collector of Revenue, Phil Rogers, (R), Andrew County Courthouse, PO Box 47, Savannah 64485; (816) 324-3914; FAX (816) 324-6154; collector@andrewcounty.org

Commissioner, Eastern District, John Rotterman, (R), Andrew County Courthouse, PO Box 206, Savannah 64485; (816) 324-5716; FAX (816) 324-6154; andrewcounty@hotmail.com

Commissioner, Western District, Darryl Howard, (D), Andrew County Courthouse, PO Box 206, Savannah 64485; (816) 324-5716; FAX (816) 324-6154; andrewcounty@hotmail.com

Coroner, Doug Johnson, (R), 10701 State Rt. H, Savannah 64485; (816) 487-2100

County Health Department Director, Bill Couldry, PO Box 271, Savannah 64485; (816) 324-3139; FAX (816) 324-6002; couldw@alpha.mopublic.org

County Surveyor, F. Shane Terhune, (R), 13433 County Rd. 191, Savannah 64485; (816) 324-5320

Emergency Management Director, Roger Latham, PO Box 206, Savannah 64485; (816) 324-5023

Presiding Commissioner, Larry L. Atkins, (R), Andrew County Courthouse, PO Box 206, Savannah 64485; (816) 324-5716; FAX (816) 324-6154; andrewcounty@hotmail.com

Prosecuting Attorney, Steven Stevenson, (R), Andrew County Courthouse, PO Box 377, Savannah 64485; (816) 324-3535; FAX (816) 324-6015; prosecutor@andrewcounty.org

Public Administrator, Karen Keller, (R), PO Box 347, Savannah 64485; (816) 432-4349; FAX (816) 324-5056; pakarenkeller@yahoo.com

Recorder of Deeds, Rosa Lea Lancey, (R), Andrew County Courthouse, PO Box 208, Savannah 64485; (816) 324-4221; FAX (816) 324-5667; lanceyrl@andrewcounty.org

Road and Bridge Supervisor, Randy Atkins, 15950 County Rd. 322, Savannah 64485; (816) 324-4012; FAX (816) 324-6527; achwydept@bbwi.net

Sheriff, Bryan Atkins, (R), Andrew County Jail, 402 W. Market, Savannah 64485; (816) 324-4114; FAX (816) 324-5110; bryan.atkins@andrewcounty.org

Treasurer, Cindy Esely, (R), Andrew County Courthouse, PO Box 122, Savannah 64485; (816) 324-3614; treasurer@andrewcounty.org

Atchison County

County seat and zip code: Rock Port 64482. **County population:** 5,685. **Classification:** Third class. **Assessed valuation:** \$117,619,399. **Square miles:** 560. **Organized:** February 14, 1845. **Named for:** David Rice Atchison, United States Senator.

Assessor, Lori Brown Jones, (D), Atchison County Courthouse, PO Box 280, Rock Port 64482; (660) 744-2948; atchcoassessor@rpt.coop

Clerk Circuit Court and ex officio Recorder of Deeds, Lorie Hall, (R), Atchison County Courthouse, PO Box 280, Rock Port 64482; (660) 744-2707; FAX (660) 744-5705; lorie.hall@courts.mo.gov

Clerk County Commission, Susette M. Taylor, (R), Atchison County Courthouse, 400 S. Washington, PO Box 280, Rock Port 64482; (660) 744-6214; FAX (660) 744-5499; acclerk@rpt.coop

Collector of Revenue, Diane Livengood, (R), Atchison County Courthouse, PO Box 280, Rock Port 64482; (660) 744-2770; FAX (660) 744-5499; accollector@rpt.coop

Commissioner, Northern District, David P. Chapin, (R), Atchison County Courthouse, PO Box 280, Rock Port 64482; (660) 744-6214; FAX (660) 744-5499; dchapin@rpt.coop

Commissioner, Southern District, Richard C. Burke, (D), Atchison County Courthouse, PO Box 280, Rock Port 64482; (660) 744-6214; FAX (660) 744-5499; rcburke@rpt.coop

Coroner, Shawn Minter Jr., (R), 217 N. Main, Rock Port 64482; (660) 744-2215; minterfuneral@rpt.coop

County Health Department Director, Jo Blackney, 421 Main St., Tarkio 64491; (660) 736-4121; FAX (660) 736-5533; blacke@lpha.dhss.mo.gov

Emergency Management Director/911 Director, Rhonda Wiley, 472 Rainbow, Rock Port 64482; (660) 744-6606; ac911@rpt.coop

Presiding Commissioner, Curtis Livengood, (R), Atchison County Courthouse, PO Box 280, Rock Port 64482; (660) 744-6214; FAX (660) 744-5499; livengoods@rpt.coop

Prosecuting Attorney, Dan Smith, (I), Atchison County Courthouse, PO Box 280, Rock Port

64482; (660) 744-5440; FAX (660) 744-5480; atchisonpa@rpt.coop

Public Administrator, Teresa Jayne Scott, (R), 1006 Chestnut St., Tarkio 64491; (660) 623-9900; acpubadmin@rpt.coop

Sheriff, Dennis D. Martin, (D), Atchison County Jail, 511 W. Clay, Rock Port 64482; (660) 744-6271; FAX (660) 744-6274; countybear@rpt.coop

Treasurer, Debbie True, (R), Atchison County Courthouse, PO Box 280, Rock Port 64482; (660) 744-2800; FAX (660) 744-5499; dtrueac@treasurer@yahoo.com

Audrain County

County seat and zip code: Mexico 65265.

County population: 25,529. **Classification:** Third class. **Assessed valuation:** \$353,445,913. **Square miles:** 692. **Organized:** December 17, 1836. **Named for:** James H. Audrain, Missouri legislator.

Assessor, Melissa Maupin, (D), Audrain County Courthouse, 101 N. Jefferson, Rm. 106, Mexico 65265; (573) 473-5827; FAX (573) 581-2534; mmaupin@audraincounty.org

Clerk Circuit Court, Penny J. Creed Craghead, (D), Audrain County Courthouse, 101 N. Jefferson, Rm. 204, Mexico 65265; (573) 473-5840; FAX (573) 581-3237; penny.creed@courts.mo.gov

Clerk County Commission, Shelley Harvey, (D), Audrain County Courthouse, 101 N. Jefferson, Rm. 101, Mexico 65265; (573) 473-5820; FAX (573) 581-2380; sharvey@audraincounty.org

Collector of Revenue, Kate Becker, (R), Audrain County Courthouse, 101 N. Jefferson, Rm. 103, Mexico 65265; (573) 473-5824; FAX (573) 582-7221

Commissioner, Eastern District, Roger Young, (D), Audrain County Courthouse, 101 N. Jefferson, Rm. 102, Mexico 65265; (573) 473-5822; FAX (573) 581-2380; ryoung@audraincounty.org

Commissioner, Western District, Thomas Groves, (D), Audrain County Courthouse, 101 N. Jefferson, Rm. 102, Mexico 65265; (573) 473-5822; FAX (573) 581-2380; tgroves@audraincounty.org

Coroner, Todd Yager, (R), 425 S. Jefferson, Mexico 65265; (573) 581-5330

Presiding Commissioner, Steve Hobbs, (R), Audrain County Courthouse, 101 N. Jefferson, Rm. 102, Mexico 65265; (573) 473-5823; FAX (573) 581-2380; shobbs@audraincounty.org

Prosecuting Attorney, Jacob Shellabarger, (D), Audrain County Courthouse, 101 N. Jefferson, Rm. 306, Mexico 65265; (573) 473-5860; FAX (573) 473-5865; jshellabarger@audraincounty.org

Public Administrator, Connie J. Hagan, (D), Audrain County Courthouse, 101 N. Jefferson, Rm. 305, Mexico 65265; (573) 473-5891; chagan@audraincounty.org

Recorder of Deeds, Janis Deimeke, (R), Audrain County Courthouse, 101 N. Jefferson, Rm. 105, Mexico 65265; (573) 473-5830; FAX (573) 581-8087; jdeimeke@audraincounty.org

Sheriff, Stuart D. Miller, (D), Audrain County Jail, 1100 Littleby Rd., Mexico 65265; (573) 473-5801; FAX (573) 581-2924; smiller@audrainsheriff.com

Treasurer, Patty Meyers, (D), Audrain County Courthouse, 101 N. Jefferson, Rm. 104, Mexico 65265; (573) 473-5826; FAX (573) 581-2380; pmeyers@audraincounty.org

Barry County

County seat and zip code: Cassville 65625. **County population:** 35,597. **Classification:** Third class. **Assessed valuation:** \$443,506,268. **Square miles:** 773. **Organized:** January 5, 1835. **Named for:** William T. Barry, U.S. Postmaster General.

Assessor, Sherry Sears, (R), Barry County Courthouse, 700 Main, Ste. 7, Cassville 65625; (417) 847-4589; FAX (417) 847-2377

Clerk Circuit Court and ex officio Recorder of Deeds, Craig Williams, (R), Barry County Judicial Center, 102 West St., Ste. 1, Cassville 65625; (417) 847-3133; FAX (417) 847-6298

Clerk County Commission, Gary Youngblood, (R), Barry County Courthouse, 700 Main, Ste. 2, Cassville 65625; (417) 847-2561; FAX (417) 847-5311; barrycountyclerk@centurytel.net

Collector of Revenue, Janice Varner, (R), Barry County Courthouse, 700 Main, Ste. 3, Cassville 65625; (417) 847-2113; FAX (417) 847-5045; barrycountycollector@centurytel.net

Commissioner, Northern District, Gary Schad, (R), Barry County Courthouse, 700 Main, Ste. 2, Cassville 65625; (417) 847-4628; FAX (417) 847-5311

Commissioner, Southern District, Wayne Hendrix, (D), Barry County Courthouse, 700 Main, Ste. 2, Cassville 65625; (417) 847-4628; FAX (417) 847-5311

Coroner, Jim Fohn, (R), PO Box 250, Cassville 65625; (417) 847-2141

County Health Department Director*, Roger Brock, PO Box 207, Cassville 65625; (417) 847-2114

County Surveyor*, Sam Goodman, (R), 3215 Lawrence 2217, Pierce City 65723; (417) 476-2206

Emergency Management Director*, David Compton, PO Box 34, Purdy 65734; (417) 235-0200

Presiding Commissioner, Cherry Warren, (R), Barry County Courthouse, 700 Main, Ste. 2, Cassville 65625; (417) 847-4628; FAX (417) 847-5311

Prosecuting Attorney, Johnnie E. Cox, (R), Barry County Judicial Center, 102 West St., Ste. 4, Cassville 65625; (417) 847-3133; FAX (417) 847-5760

Public Administrator, Pam Modlin, (R), 102 West St., Ste. 5, Cassville 65625; (417) 846-0926; FAX (417) 846-1946

Sheriff, Mick Epperly, (R), 600 Mill St., Cassville 65625; (417) 847-6556; FAX (417) 847-6422

Treasurer, Lois Lowe, (R), Barry County Courthouse, 700 Main St., Ste. 5, Cassville 65625; (417) 847-2019; FAX (417) 847-2019

*Appointed

Barton County

County seat and zip code: Lamar 64759.

County population: 12,402. **Classification:** Third class. **Assessed valuation:** \$164,328,874. **Square miles:** 597. **Organized:** December 12, 1855. **Named for:** David Barton, United States Senator.

Assessor, Ivan Frieden, (R), Barton County Courthouse, 1004 Gulf, Rm. 109, Lamar 64759; (417) 682-3553; FAX (417) 681-0176

Clerk Circuit Court, Janet B. Maupin, (R), Barton County Courthouse, 1004 Gulf, Rm. 204, Lamar 64759; (417) 682-2444; FAX (417) 682-2960

Clerk County Commission, Kristina Crockett, (R), Barton County Courthouse, 1004 Gulf, Rm. 103, Lamar 64759; (417) 682-3529; FAX (417) 682-4100; bartoncountyclerk@sbcglobal.net

Collector/Treasurer, Barba Parrish, (R), Barton County Courthouse, 1004 Gulf, Rm. 101, Lamar 64759; (417) 682-5881; FAX (417) 682-4136

Commissioner, District One, Dennis Wilson, (R), Barton County Courthouse, 1004 Gulf, Rm. 102, Lamar 64759; (417) 682-4110; FAX (417) 682-4100

Commissioner, District Two, Jeff Tucker, (R), Barton County Courthouse, 1004 Gulf, Rm. 102, Lamar 64759; (417) 682-4110; FAX (417) 682-4100

Coroner, C. Tucker Joustra, D.O., (R), 116 SE First Ln., Lamar 64759; (417) 682-5508

County Health Department Director, Linda Talbott, 1301 E. 12th, Lamar 64759; (417) 682-3363

Emergency Management Director, Tom Ryan, Barton County Courthouse, 1004 Gulf, Lamar 64759; (417) 682-1279

Presiding Commissioner, Mike Davis, (R), Barton County Courthouse, 1004 Gulf, Rm. 102, Lamar 64759; (417) 682-4110; FAX (417) 682-4100

Prosecuting Attorney, Steven H. Kaderly, (D), 114 W. Tenth, Lamar 64759; (417) 682-6061; FAX (417) 682-6063

Public Administrator, Teresa E. Moore, (R), Barton County Courthouse, 1004 Gulf, Rm. 201, Lamar 64759; (417) 682-5060; FAX (417) 682-4100

Recorder of Deeds, Kathleen Dimond, (R), Barton County Courthouse, 1004 Gulf, Rm. 107, Lamar 64759; (417) 682-2110; FAX (417) 682-4102

Sheriff, Mitchell (Mitch) Shaw, (R), 1010 Cherry St., Lamar 64759; (417) 682-5541; FAX (417) 682-5805

Bates County

County seat and zip code: Butler 64730.

County population: 17,049. **Classification:** Third class. **Assessed valuation:** \$183,332,343. **Square miles:** 849. **Organized:** January 29, 1841. **Named for:** Frederick Bates, Governor of Missouri.

Assessor, Roger Pruden, (D), Bates County Courthouse, 1 N. Delaware, Butler 64730; (660) 679-3157; FAX (660) 679-4935

Clerk Circuit Court, Diana L. Rich, (D), Bates County Courthouse, 1 N. Delaware, Butler 64730; (660) 679-5171; FAX (660) 679-4446

Clerk County Commission, Marlene Waincott, (D), Bates County Courthouse, 1 N. Delaware, Butler 64730; (660) 679-3371; FAX (660) 679-9922; bates@sos.mo.gov

Collector/Treasurer, Jimmy Platt, (D), Bates County Courthouse, 1 N. Delaware, Butler 64730; (660) 679-3341; FAX (660) 679-9922

Commissioner, Northern District, Jim Scott, (D), Bates County Courthouse, 1 N. Delaware, Butler 64730; (660) 679-3371; FAX (660) 679-9922

- Commissioner, Southern District**, Larry Berry, (D), Bates County Courthouse, 1 N. Delaware, Butler 64730; (660) 679-3371; FAX (660) 679-9922
- Coroner**, Gary Schowengerdt, (D), 1301 N. Orange, Butler 64730; (660) 679-6555; FAX (660) 679-5819
- County Health Department Director**, Jody Welston, 501 N. Orange, PO Box 208, Butler 64730; (660) 679-6108; FAX (660) 679-6022
- County Surveyor and Engineer**, W.C. Bill Lethcho, (D), Bates County Courthouse, 1 N. Delaware, Butler 64730; (660) 679-4031; FAX (660) 679-9922
- Emergency Management Director**, Ron Nissen, 108 E. Fort Scott, Butler 64730; (660) 200-2034; FAX (660) 200-2035
- Presiding Commissioner**, Donna Gregory, (D), Bates County Courthouse, 1 N. Delaware, Butler 64730; (660) 679-3371; FAX (660) 679-9922
- Prosecuting Attorney**, Hugh C. Jenkins, (D), 1 N. Delaware, Butler 64730; (660) 679-4030; FAX (660) 679-4246
- Public Administrator**, Sharon Cumpton, (D), 108 E. Fort Scott, Butler 64730; (660) 220-7225
- Recorder of Deeds**, Lucille Munday, (D), Bates County Courthouse, 1 N. Delaware, PO Box 186, Butler 64730; (660) 679-3611; FAX (660) 679-4935; mundayrecorder@hotmail.com
- Sheriff**, Chad Anderson, (D), 6 W. Fort Scott, Butler 64730; (660) 679-3232; FAX (660) 679-4147
- 65355; (660) 438-7721; FAX (660) 438-2062; county.collector@bentoncomo.com
- Commissioner, Northern District**, Jim Hansen, (R), Benton County Courthouse, PO Box 1238, Warsaw 65355; (660) 438-7406; FAX (660) 438-3275; jim.hansen@bentoncomo.com
- Commissioner, Southern District**, Steve Daleske, (R), Benton County Courthouse, PO Box 1238, Warsaw 65355; (660) 438-7406; FAX (660) 438-3275; steve.daleske@bentoncomo.com
- Coroner**, J. Weston Miller, (R), PO Box 910, Warsaw 65355
- County Health Department Director**, Linda Viebrock, PO Box 935, Warsaw 65355; (660) 438-2876; FAX (660) 438-5476
- County Surveyor**, Jesse Wininger, (R), PO Box 790, Warsaw 65355; (660) 438-9473; FAX (660) 438-9574
- Emergency Management Director**, Bill Gant, 1231 Hirsch Pkwy., PO Box 852, Warsaw 65355; (660) 438-8412; FAX (660) 438-8413; bencoemd@bentoncomo.com
- Presiding Commissioner**, Tom Self, (R), Benton County Courthouse, PO Box 1238, Warsaw 65355; (660) 438-7406; FAX (660) 438-3275; county.commissioner@bentoncomo.com
- Prosecuting Attorney**, Karen Coffey Woodley, (R), Benton County Courthouse, PO Box 937, Warsaw 65355; (660) 438-5022; FAX (660) 438-9506; prosecutor@bentoncomo.com
- Public Administrator**, Lori Dunklin, (R), Benton County Courthouse, PO Box 219, Lincoln 65338; (660) 547-3041; FAX (660) 547-3719; public.admin@bentoncomo.com
- Recorder of Deeds**, Beverly Burnett, (R), Benton County Courthouse, PO Box 1147, Warsaw 65355; (660) 438-5732; FAX (660) 438-3652; county.recorder@bentoncomo.com
- Sheriff**, Rick Fajen, (R), Benton County Sheriff's Office, PO Box 67, Warsaw 65355; (660) 438-6135; FAX (660) 438-3053; county.sheriff@bentoncomo.com
- Treasurer**, Rick Renno, (R), Benton County Courthouse, PO Box 684, Warsaw 65355; (660) 438-6313; FAX (660) 438-3275; county.treasurer@bentoncomo.com

Benton County

County seat and zip code: Warsaw 65355. **County population:** 19,056. **Classification:** Third class. **Assessed valuation:** \$242,071,346. **Square miles:** 729. **Organized:** January 3, 1835. **Named for:** Thomas Hart Benton, United States Senator.

- Assessor**, Rodger L. Reedy, (R), Benton County Courthouse, PO Box 40, Warsaw 65355; FAX (660) 438-5323; county.assessor@bentoncomo.com
- Clerk Circuit Court**, Cheryl Lutjen-Schultz, (R), Benton County Courthouse, PO Box 37, Warsaw 65355; (660) 438-7712; FAX (660) 438-5755
- Clerk County Commission**, Mary Lutman, (R), Benton County Courthouse, 316 Van Buren St., PO Box 1238, Warsaw 65355; (660) 438-7326; FAX (660) 438-3275; county.clerk@bentoncomo.com
- Collector of Revenue**, Donna Hart, (D), Benton County Courthouse, PO Box 428, Warsaw

Bollinger County

County seat and zip code: Marble Hill 63764. **County population:** 12,363. **Classification:** Third class. **Assessed valuation:** \$110,269,235. **Square miles:** 621. **Organized:** March 1, 1851. **Named for:** George F. Bollinger, pioneer settler and Missouri legislator.

Assessor, Ronda Elfrink, (R), Bollinger County Courthouse, 204 High St., Ste. 1, Marble Hill 63764; (573) 238-1900, ext. 1; FAX (573) 238-3275; bocoaassessor@bocogov.com

Clerk Circuit Court, Jeaneal Vandeven, (R), Bollinger County Courthouse, 204 High St., Ste. 6, Marble Hill 63764; (573) 238-1900; FAX (573) 238-2773; janeal.vandeven@courts.mo.gov

Clerk County Commission, Diane H. Holzum, (R), Bollinger County Courthouse, 204 High St., Ste. 5, Marble Hill 63764; (573) 238-1900; FAX (573) 238-3275; bollinger@sos.mo.gov

Collector of Revenue, Bob Anderson, (D), Bollinger County Courthouse, 204 High St., Ste. 2, Marble Hill 63764; (573) 238-1900; FAX (573) 238-3275; bococollector@sbcglobal.net

Commissioner, First District, James Null, (R), Bollinger County Courthouse, 204 High St., Ste. 5, Marble Hill 63764; (573) 238-1900; FAX (573) 238-3275; bollinger@sos.mo.gov

Commissioner, Second District, Steve Jordan, (R), Bollinger County Courthouse, 204 High St., Ste. 5, Marble Hill 63764; (573) 238-1900; FAX (573) 238-3275; bollinger@sos.mo.gov

Coroner, Charles Hutchings, (R), 203 Bass St., Marble Hill 63764; (573) 238-3644

County Health Department Director, Juanita Welker, PO Box 409, Marble Hill 63764; (573) 238-2817; piepeb@lpha.dhss.mo.gov

County Surveyor, (Vacancy)

Emergency Management Director*, James D. Bollinger, PO Box 175, Marble Hill 63764; (573) 238-2600; jbillngr@clas.net

Presiding Commissioner, Travis M. Elfrink, (R), Bollinger County Courthouse, 204 High St., Ste. 5, Marble Hill 63764; (573) 238-1900; FAX (573) 238-3275; tmelfrink@hotmail.com

Prosecuting Attorney, Stephen P. Gray, (R), 300 High St., PO Box 200, Marble Hill 63764; (573) 238-2641; FAX (573) 238-3516

Public Administrator, Larry L. Welker, (R), PO Box 38, Marble Hill 63764; (573) 238-3538

Recorder of Deeds, Dana Fulbright, (R), Bollinger County Courthouse, 204 High St., Ste. 7, Marble Hill 63764; (573) 238-1900; FAX (573) 238-3275

Sheriff, Darin Shell, (R), Bollinger County Sheriff's Dept., 202 High St., Marble Hill 63764; (573) 238-2633; FAX (573) 238-3095; sheriffdarinshell@gmail.com

Treasurer, Naomi Null, (R), Bollinger County Courthouse, 204 High St., Ste. 8, Marble Hill

63764; (573) 238-1900; FAX (573) 238-3275; bcocot@hotmail.com

*Appointed

Boone County

County seat and zip code: Columbia 65201.
County population: 162,642. **Classification:** First class. **Assessed valuation:** \$2,328,537,410.
Square miles: 687. **Organized:** November 16, 1820. **Named for:** Daniel Boone.

Assessor, Tom Schauwecker, (D), Boone County Government Center, 801 E. Walnut, Rm. 143, Columbia 65201; (573) 886-4270; FAX (573) 886-4254

Auditor, June E. Pitchford, (D), Boone County Government Center, 801 E. Walnut, Rm. 304, Columbia 65201; (573) 886-4275; FAX (573) 886-4280; jpitchford@boonecountymo.org

Clerk Circuit Court, Christy Blakemore, (D), Boone County Courthouse, 705 E. Walnut, Columbia 65201; (573) 886-4000; FAX (573) 886-4044; christy.blakemore@courts.mo.gov

Clerk County Commission, Wendy S. Noren, (D), Boone County Government Center, 801 E. Walnut, Rm. 236, Columbia 65201; (573) 886-4295; FAX (573) 886-4300; wnoren@boonecountymo.org

Collector of Revenue, Patricia S. Lensmeyer, (D), Boone County Government Center, 801 E. Walnut, Rm. 118, Columbia 65201; (573) 886-4285; FAX (573) 886-4294; plensmeyer@boonecountymo.org

Commissioner, District I, Karen M. Miller, (D), Boone County Government Center, 801 E. Walnut, Rm. 333, Columbia 65201; (573) 886-4305; FAX (573) 886-4311; kmiller@boonecountymo.org

Commissioner, District II, Janet M. Thompson, (D), Boone County Government Center, 801 E. Walnut, Rm. 333, Columbia 65201; (573) 886-4305; FAX (573) 886-4311; jthompson@boonecountymo.org

Emergency Management Director/Joint Communications 911 Director*, James P. McNabb, 17 N. Seventh St., Ste. A, Columbia 65201; (573) 874-7400

Medical Examiners*, Edward H. Adelstein, M.D. and Carl C. Stacy, M.D., One Hospital Dr., Medical Sciences Bldg., Rm. M263, Columbia 65212; (573) 474-2700; FAX (573) 474-2764; adelsteine@health.missouri.edu; stacyc@health.missouri.edu

Presiding Commissioner, Daniel Atwill, (D), Boone County Government Center, 801 E. Walnut, Rm. 333, Columbia 65201; (573)

886-4305; FAX (573) 886-4311; datwill@boonecounty.org

Prosecuting Attorney, Dan Knight, (D), Boone County Courthouse, 705 E. Walnut, Columbia 65201; (573) 886-4100; FAX (573) 886-4148; dknight@boonecountymo.org

Public Administrator, Cathy D. Richards, (D), Boone County Courthouse, 705 E. Walnut, PO Box 1307, Columbia 65201; (573) 886-4190; FAX (573) 886-4193; crichards@boonecountymo.org

Public Health and Human Services Director*, Stephanie Browning, 1005 W. Worley, PO Box 6015, Columbia 65205; (573) 874-7345; FAX (573) 874-7756; skbrowni@gocolumbiamo.org

Recorder of Deeds, Bettie Johnson, (D), Boone County Government Center, 801 E. Walnut, Rm. 132, Columbia 65201; (573) 886-4345; FAX (573) 886-4359; bjohnson@boonecountymo.org

Sheriff, Robert Dwayne Carey, (D), 2121 County Dr., Columbia 65201; (573) 875-1111; FAX (573) 874-8953; dcarey@boonecountymo.org

Treasurer*, Nicole Galloway, (D), 801 E. Walnut, Rm. 205, Columbia 65201; (573) 886-4365; FAX (573) 886-4369; ngalloway@boonecountymo.org

*Appointed

Buchanan County

County seat and zip code: St. Joseph 64501.

County population: 89,201. **Classification:** First class. **Assessed valuation:** \$1,200,018,712. **Square miles:** 409. **Organized:** December 31, 1838. **Named for:** James Buchanan, senator from Pennsylvania and later U.S. President.

Assessor, Scot W. Van Meter, (D), Buchanan County Courthouse, 411 Jules, Rm. 102, St. Joseph 64501; (816) 271-1469; FAX (816) 271-1410; svanmeter@co.buchanan.mo.us

Auditor, Nancy Nash, (D), Buchanan County Courthouse, 411 Jules, Rm. 133, St. Joseph 64501; (816) 271-1408; FAX (816) 271-1434; nnash@co.buchanan.mo.us

Clerk Circuit Court, Mary Beattie, (D), Buchanan County Courthouse, 411 Jules, Rm. 331, St. Joseph 64501; (816) 271-1462; FAX (816) 271-1538; mary.beattie@courts.mo.gov

Clerk County Commission, Mary Baack Garvey, (R), Buchanan County Courthouse, 411 Jules, Rm. 121, St. Joseph 64501; (816) 271-1411; FAX (816) 271-1535; mgarvey@co.buchanan.mo.us

Collector of Revenue, Peggy Campbell, (D), Buchanan County Courthouse, 411 Jules, Rm. 123, St. Joseph 64501; (816) 271-1401; FAX (816) 271-1584; pcampbell@co.buchanan.mo.us

Commissioner, Eastern District, Dan Hausman, (R), Buchanan County Courthouse, 411 Jules, Rm. 122, St. Joseph 64501; (816) 271-1501; FAX (816) 271-1569; dhausman@co.buchanan.mo.us

Commissioner, Western District, Ron Hook, (D), Buchanan County Courthouse, 411 Jules, Rm. 122, St. Joseph 64501; (816) 271-1501; FAX (816) 271-1569; rhook@co.buchanan.mo.us

Emergency Management Director*, Bill Brinton, Buchanan County Courthouse, 411 Jules, Rm. 224, St. Joseph 64501; (816) 271-1574; FAX (816) 901-1604; bbrinton@co.buchanan.mo.us

Medical Examiner*, David Cathcart, Med-Clinic, 401 Illinois Ave., St. Joseph 64504; (816) 238-9355

Presiding Commissioner, Royal (R.T.) Turner, (R), Buchanan County Courthouse, 411 Jules, Rm. 122, St. Joseph 64501; (816) 271-1503; FAX (816) 271-1569; turner@co.buchanan.mo.us

Prosecuting Attorney, Dwight K. Scroggins Jr., (D), Buchanan County Courthouse, 411 Jules, Rm. 132, St. Joseph 64501; (816) 271-1480; FAX (816) 271-1521; dscroggins@co.buchanan.mo.us

Public Administrator, Bill McMurray, (D), 310 N. Fourth St., Ste. A, St. Joseph 64501; (816) 271-1442; FAX (816) 271-1563; bmcurray@co.buchanan.mo.us

Purchasing Agent*, Kim Hartman, Buchanan County Courthouse, 411 Jules, Rm. 222, St. Joseph 64501; (816) 271-1512; FAX (816) 271-1569; khartman@co.buchanan.mo.us

Recorder of Deeds, Ed Wildberger, (D), Buchanan County Courthouse, 411 Jules, Rm. 103, St. Joseph 64501; (816) 271-1437; FAX (816) 271-1582; ewildberger@co.buchanan.mo.us

Sheriff, Mike Strong, (D), Buchanan County Law Enforcement Center, 501 Faraon St., St. Joseph 64501; (816) 236-8812; FAX (816) 901-1758; mstrong@co.buchanan.mo.us

Treasurer, John D. Nash, (D), Buchanan County Courthouse, 411 Jules, Rm. 112, St. Joseph 64501; (816) 271-1432; FAX (816) 271-1543; jnash@co.buchanan.mo.us

*Appointed

Butler County

County seat and zip code: Poplar Bluff 63901.
County population: 42,794. **Classification:** Third class. **Assessed valuation:** \$517,036,586.
Square miles: 698. **Organized:** February 27, 1849. **Named for:** William O. Butler, a Kentucky congressman.

Assessor, Marion Tibbs, (R), Butler County Courthouse, 100 N. Main, Rm. 201, Poplar Bluff 63901; (573) 686-8084

Clerk Circuit Court*, Cindi Bowman, (R), Butler County Courthouse, 100 N. Main, Rm. 301 A, Poplar Bluff 63901; (573) 686-8082; FAX (573) 686-8094

Clerk County Commission, Tonyi Deffendall, (R), Butler County Courthouse, 100 N. Main, Rm. 202, Poplar Bluff 63901; (573) 686-8050; FAX (573) 686-8066; tdbutler@tcmax.net

Collector of Revenue, Brenda Fox, (R), Butler County Courthouse, 100 N. Main, Poplar Bluff 63901; (573) 686-8088

Commissioner, Eastern District, Don Anderson, (R), Butler County Courthouse, 100 N. Main, Rm. 203, Poplar Bluff 63901; (573) 686-8081; FAX (573) 686-8066; butch@tcmax.net

Commissioner, Western District, Jeffrey Darnell, (R), Butler County Courthouse, 100 N. Main, Rm. 203, Poplar Bluff 63901; (573) 686-8081; FAX (573) 686-8066

Coroner, Jim Akers, (R), Butler County Courthouse, 100 N. Main St., Poplar Bluff 63901; (573) 686-7884

County Health Department Director, Robert Hudson, 1619 N. Main, Poplar Bluff 63901; (573) 785-8478

Emergency Management Director, Jeff Shawan, 218C N. Broadway, Poplar Bluff 63901; (573) 686-8686

Presiding Commissioner, Ed Strenfel, (R), Butler County Courthouse, 100 N. Main, Rm. 203, Poplar Bluff 63901; (573) 686-8081; FAX (573) 686-8066

Prosecuting Attorney, Kevin Barbour, (R), Office of the Prosecuting Attorney, 106 S. Second St., Poplar Bluff 63901; (573) 686-8060; FAX (573) 686-8077

Public Administrator, Sharron Payne, (R), Butler County Courthouse, 100 N. Main, Poplar Bluff 63901; (573) 686-8078

Recorder of Deeds, Debby Lundstrom, (R), Butler County Courthouse, 100 N. Main, Poplar Bluff 63901; (573) 686-8086

Sheriff, Mark L. Dobbs, (R), Butler County Justice Center, 200 Oak St., Poplar Bluff 63901; (573) 785-8444; (573) 686-8058

Treasurer, Joe Humphrey, (R), Butler County Courthouse, 100 N. Main, Poplar Bluff 63901; (573) 686-8083

*Appointed

Caldwell County

County seat and zip code: Kingston 64650.
County population: 9,424. **Classification:** Third class. **Assessed valuation:** \$134,218,127. **Square miles:** 431. **Organized:** December 29, 1836. **Named for:** John Caldwell, Indian scout.

Assessor, Beverly Alden, (R), Caldwell County Courthouse, 49 E. Main St., PO Box 85, Kingston 64650; (816) 586-5261; FAX (816) 586-3600; cassessor@centurytel.net

Clerk Circuit Court, Carrie Miller, (D), Caldwell County Courthouse, 49 E. Main St., PO Box 68, Kingston 64650; (816) 586-2581; FAX (816) 586-2333; carrie.miller@courts.mo.gov

Clerk County Commission, Beverly Bryant, (D), Caldwell County Courthouse, 49 E. Main St., PO Box 67, Kingston 64650; (816) 586-2571; FAX (816) 586-3001; countyclerk@centurytel.net

Commissioner, Eastern District, Donald Raymond Cox, (D), Caldwell County Courthouse, 49 E. Main St., PO Box 67, Kingston 64650; (816) 586-2571; FAX (816) 586-3001; county clerk@centurytel.net

Commissioner, Western District, Gerald McBrayer, (R), Caldwell County Courthouse, 49 E. Main St., PO Box 67, Kingston 64650; (816) 586-2571; FAX (816) 586-3001; county clerk@centurytel.net

Coroner, Dana Brown, (D), 208 E. School, Hamilton 64644; (816) 583-7405

County Health Department Director, Shelley Reed, (R), 275 S. Washington, PO Box 66, Kingston 64650; (816) 586-2311; FAX (816) 586-2603

Emergency Management Director, George Pease, 200 E. Walnut, Hamilton 64644; (816) 583-2456

Presiding Commissioner, C.R. (Bud) Motsinger, (R), Caldwell County Courthouse, 49 E. Main St., PO Box 67, Kingston 64650; (816) 586-2571; FAX (816) 586-3001; countyclerk@centurytel.net

Prosecuting Attorney, Brady C. Kopek, (R), Caldwell County Courthouse, 49 E. Main St., PO Box 8, Kingston 64650; (816) 586-2511; FAX (816) 586-3084

Public Administrator, Richard Lee, (R), 408 N. Ewing, Hamilton 64644; (816) 583-2086

Recorder of Deeds, Julie Hill, (R), Caldwell County Courthouse, 49 E. Main St., PO Box 65, Kingston 64650; (816) 586-3080; FAX (816) 586-1252; corecorder@centurytel.net

Sheriff, Jerry Galloway, (R), Caldwell County Sheriff's Office, 54 N. Franklin, PO Box 156, Kingston 64650; (816) 586-2681 or (816) 586-2751; FAX (816) 586-2103

Treasurer and ex officio Collector of Revenue, June Grooms, (R), Caldwell County Courthouse, 49 E. Main St., PO Box 127, Kingston 64650; (816) 586-2781; FAX (816) 586-1260; cctreasurer@centurytel.net

Callaway County

County seat and zip code: Fulton 65251. **County population:** 44,332. **Classification:** First class. **Assessed valuation:** \$727,607,769. **Square miles:** 842. **Organized:** November 25, 1820. **Named for:** James Callaway, Missouri ranger killed by Indians in the War of 1812.

Assessor, Dan Roe, (D), Callaway County Courthouse, 10 E. Fifth St., Fulton 65251; (573) 642-0766; FAX (573) 642-7929; assessor@callawaycounty.org

Auditor, Rosemary Gannaway, (D), Callaway County Courthouse, 10 E. Fifth St., Fulton 65251; (573) 642-0727; FAX (573) 642-0744; rgannaway@callawaycounty.org

Clerk Circuit Court, Judy O. Groner, (R), Callaway County Courthouse, 10 E. Fifth St., Fulton 65251; (573) 642-0780 or (573) 642-0777; FAX (573) 642-0700; judy.groner@courts.mo.gov

Clerk County Commission, Denise Hubbard, (R), Callaway County Courthouse, 10 E. Fifth St., Fulton 65251; (573) 642-0730; FAX (573) 642-7181; deniseh@callawaycounty.org

Collector of Revenue, Pam J. Oestreich, (D), Callaway County Courthouse, 10 E. Fifth St., Fulton 65251; (573) 642-0747; FAX (573) 642-7929; calltaxs@callawaycounty.org

Commissioner, Eastern District, Randall L. Kleindienst, (R), Callaway County Courthouse, 10 E. Fifth St., Fulton 65251; (573) 642-0737; FAX (573) 642-1032; comish@callawaycounty.org

Commissioner, Western District, Donald (Doc) Kritzer, (R), Callaway County Courthouse, 10 E. Fifth St., Fulton 65251; (573) 642-0737; FAX (573) 642-1032; comish@callawaycounty.org

County Health Department Director, Sharon Lynch, 4950 County Rd. 304, Fulton 65251; (573) 642-6881; FAX (573) 642-2098; lynch@lpha.mopublic.org

Emergency Management Director, Michelle Kidwell, 1201 State Rd. O, Fulton 65251; (573) 592-2480; FAX (573) 592-2481; michelle.kidwell@cceoc.org

Medical Examiner, Carl C. Stacy, 1 Hospital Dr., Medical Science Bldg., Rm. M236, Columbia 65212; (573) 474-2700; FAX (573) 474-2764

Presiding Commissioner, Gary Jungermann, (R), Callaway County Courthouse, 10 E. Fifth St., Fulton 65251; (573) 642-0737; FAX (573) 642-1032; comish@callawaycounty.org

Prosecuting Attorney, Christopher Wilson, (R), Callaway County Courthouse, 10 E. Fifth St., Fulton 65251; (573) 642-0714; FAX (573) 642-5725; calpacw@callawaycounty.org

Public Administrator, Karen Digh, (D), 10 W. Sixth St., Fulton 65251; (573) 642-0720

Recorder of Deeds, Christine Kleindienst, (R), Callaway County Courthouse, 10 E. Fifth St., PO Box 406, Fulton 65251; (573) 642-0787; FAX (573) 642-1491; christinek@callawaycounty.org

Sheriff, Dennis Crane, (D), Callaway County Law Enforcement Center, PO Box 817, 1201 State Rd. O, Fulton 65251; (573) 592-2454; FAX (573) 592-2440; denniscrane@cceoc.org

Treasurer, Marsha Chism, (D), Callaway County Courthouse, 10 E. Fifth St., Fulton 65251; (573) 642-0770; marshachism@callawaycounty.org

Camden County

County seat and zip code: Camdenton 65020. **County population:** 44,002. **Classification:** First class. **Assessed valuation:** \$1,539,924,439. **Square miles:** 641. **Organized:** January 29, 1841. **Named for:** Charles Pratt, Earl of Camden.

Assessor, Edward Whitworth, (D), 1 Court Circle NW, Ste. 6, Camdenton 65020; (573) 317-3820; FAX (573) 317-3964; eddie_whitworth@camdenmo.org

Auditor, Ronald Capps, (R), 1 Court Circle NW, Ste. 7, Camdenton 65020; (573) 317-3825; FAX (573) 346-2399; ronnie_capps@camdenmo.org

Clerk Circuit Court, Jo McElwee, (R), 1 Court Circle NW, Ste. 8, Camdenton 65020; (573) 317-3900; FAX (573) 346-5422; jo.mcelwee@courts.mo.gov

Clerk County Commission, Rowland Todd, (R), 1 Court Circle NW, Ste. 2, Camdenton 65020; (573) 317-3890; FAX (573) 346-8445; rowland_todd@camdenmo.org

Collector of Revenue, Vicky Burns, (R), 1 Court Circle NW, Ste. 4, Camdenton 65020; (573)

317-3800; FAX (573) 346-4263; vicky_burns@camdenmo.org

Commissioner, First District, Beverly Thomas, (R), 1 Court Circle NW, Ste. 1, Camdenton 65020; (573) 317-3850; FAX (573) 346-5181; beverly_thomas@camdenmo.org

Commissioner, Second District, Cliff Lubber, (R), 1 Court Circle NW, Ste. 1, Camdenton 65020; (573) 317-3850; FAX (573) 346-5181; cliff_lubber@camdenmo.org

County Health Department Director, Bryant Burton, 1976 N. State Hwy. 5, Camdenton 65020; (573) 346-5479; FAX (573) 346-0173; burtob@lpha.dhss.mo.gov

Emergency Management Director, Denise Russell, 1 Court Circle NW, Ste. 1, Camdenton 65020; (573) 346-7108; FAX (573) 346-5736; denise.russell@camdencomoema.org

Presiding Commissioner, Kris Franken, (R), 1 Court Circle NW, Ste. 1, Camdenton 65020; (573) 317-3850; FAX (573) 346-5181; kris_franken@camdenmo.org

Prosecuting Attorney, Brian Keedy, (R), 1 Court Circle NW, Ste. 10, Camdenton 65020; (573) 317-3910; FAX (573) 346-0823; brian_keedy@camdenmo.org

Public Administrator, Nancy A. Douglas, (R), 1 Court Circle NW, Ste. 11, Camdenton 65020; (573) 317-3930; FAX (573) 346-6029; nancy_douglas@camdenmo.org

Recorder of Deeds, Donnie Snelling, (R), 1 Court Circle NW, Ste. 5, Camdenton 65020; (573) 317-3880; FAX (573) 346-8367; donnie_snelling@camdenmo.org

Sheriff, Dwight Franklin, (R), 1 Court Circle NW, Ste. 13, Camdenton 65020; (573) 346-2243; FAX (573) 346-2513; d_franklin@camdenmo.org

Treasurer, Elaine Gilley, (R), 1 Court Circle NW, Ste. 3, Camdenton 65020; (573) 317-3870; FAX (573) 346-2399; elaine_gilley@camdenmo.org

Cape Girardeau County

County seat and zip code: Jackson 63755.

County population: 75,674. **Classification:** First class. **Assessed valuation:** \$1,121,814,360. **Square miles:** 577. **Organized:** October 1, 1812. **Named for:** Sieur de Girardot, a French officer.

Assessor, Jerry L. Reynolds, (D), Cape Girardeau County Administration Bldg., 1 Barton Sq., Ste. 201, Jackson 63755; (573) 243-2468; FAX (573) 204-2525; jlreynolds@capecounty.us

Auditor, Eugene (Pete) Frazier III, (R), Cape Girardeau County Administration Bldg., 1 Barton Sq., Ste. 304, Jackson 63755; (573)

243-2184; FAX (573) 204-2465; pfrazier@capecounty.us

Clerk Circuit Court, Patti Wibbenmeyer, (R), Jackson Courthouse, 100 Court St., Ste. 301, Jackson 63755; (573) 243-1755; FAX (573) 204-2405; patti.wibbenmeyer@courts.mo.gov

Clerk County Commission, Kara Clark Summers, (R), Cape Girardeau County Administration Bldg., 1 Barton Sq., Ste. 301, Jackson 63755; (573) 204-2414; FAX (573) 204-2418; kclark@capecounty.us

Collector of Revenue, Diane Diebold, (R), Cape Girardeau County Administration Bldg., 1 Barton Sq., Ste. 303, Jackson 63755; (573) 243-4476; FAX (573) 204-2444; collector@capecounty.us

Commissioner, First District, Paul Koepfer, (R), Cape Girardeau County Administration Bldg., 1 Barton Sq., Jackson 63755; (573) 243-1052; FAX (573) 204-2493; commish@capecounty.us

Commissioner, Second District, Charles J. Herbst III, (R), Cape Girardeau County Administration Bldg., 1 Barton Sq., Jackson 63755; (573) 243-1052; FAX (573) 204-2493; commish@capecounty.us

Coroner, John Clifton, (R), PO Box 1773, Cape Girardeau 63702; (573) 270-8558 or (573) 243-3551; FAX (573) 332-8592; jaclifton@charter.net

County Health Department Director*, Jane Wernsman, 1121 Linden, PO Box 1839, Cape Girardeau 63702; (573) 335-7846; FAX (573) 335-5909; wernsp@lpha.mopublic.org

Emergency Management/911 Director*, Richard Knaup, Cape Girardeau County Administration Bldg., 1 Barton Sq., Ste. 102, Jackson 63755; (573) 204-0911; FAX (573) 204-2949; rknaup@capecounty.us

Highway Administrator*, Scott Bechtold, Cape Girardeau County Administration Bldg., 1 Barton Sq., Jackson 63755; (573) 243-5270; FAX (573) 204-2552; msbechtold@capecounty.us

Information Technology Director*, Eric McGowen, Cape Girardeau County Administration Bldg., 1 Barton Sq., Jackson 63755; (573) 243-5303; FAX (573) 204-2949; emcgowen@capecounty.us

Park Department*, Foreman, Bryan Sander, 2400 County Park Dr., Cape Girardeau 63701; (573) 335-4146; FAX (573) 334-7529; countypark@capecounty.us

Presiding Commissioner, Clint Tracy, (R), Cape Girardeau County Administration Bldg., 1 Barton Sq., Jackson 63755; (573) 243-1052; FAX (573) 204-2493; commish@capecounty.us

- Prosecuting Attorney**, Christopher K. Limbaugh, (R), 100 Court St., Jackson 63755; (573) 243-2430; FAX (573) 204-2318; cklimbaugh@capecounty.us
- Public Administrator**, Lisa Reitzel, (R), Cape Girardeau County Administration Bldg., 1 Barton Sq., Ste. 301, Jackson 63755; (573) 204-2340; FAX (573) 243-5011; ljreitzel@capecounty.us
- Public Works Director***, Don McQuay, Cape Girardeau County Administration Bldg., 1 Barton Sq., Jackson 63755; (573) 243-8619; FAX (573) 204-2418;
- Recorder of Deeds**, Scott R. Clark, (R), Cape Girardeau County Administration Bldg., 1 Barton Sq., Ste. 203, Jackson 63755; (573) 243-8123; FAX (573) 204-2477; srclark@capecounty.us
- Sheriff**, John D. Jordan, (R), Cape Girardeau County Sheriff's Office, 216 N. Missouri St., Jackson 63755; (573) 243-3551; FAX (573) 204-2927; sjjs01@clas.net
- Treasurer**, Roger L. Hudson, (R), Cape Girardeau County Administration Bldg., 1 Barton Sq., Ste. 302, Jackson 63755; (573) 243-3720; FAX (573) 204-2465; rlhudson@capecounty.us
- Carrollton 64633; (660) 542-0615; FAX (660) 542-0621; countyclerk@carrollcomo.org
- Commissioner, District 2**, David Martin, (R), Carroll County Courthouse, 8 S. Main, Ste. 6, Carrollton 64633; (660) 542-0615; FAX (660) 542-0621; countyclerk@carrollcomo.org
- Coroner**, Steven W. Bittiker, (R), PO Box 223, Carrollton 64633; (660) 542-2011; FAX (660) 542-2014
- County Health Department Director**, Roberta Hartwig, 5 N. Ely, Carrollton 64633; (660) 542-3247
- County Surveyor**, Marcus J. Magee, (R), Carroll County Courthouse, 8 S. Main, Carrollton 64633; (660) 542-3310
- Emergency Management Director Assistant**, Chrissy Aldredge, 106 S. Folger, Carrollton 64633; (660) 542-1121; FAX (660) 542-1539
- Presiding Commissioner**, Nelson Heil, (R), Carroll County Courthouse, 8 S. Main, Ste. 6, Carrollton 64633; (660) 542-0615; FAX (660) 542-0621; prescomm@carrollcomo.org
- Prosecuting Attorney**, Cassandra Brown, (D), Carroll County Courthouse, 8 S. Main, Ste. 5, Carrollton 64633; (660) 542-0323; FAX (660) 542-0464; ccpa@carrollcomo.org
- Public Administrator**, Linda Leabo, (R), Carroll County Courthouse, 8 S. Main, Ste. 7, Carrollton 64633; (660) 542-3276
- Sheriff**, Troy Hofstetter, (R), 106 S. Folger, Carrollton 64633; (660) 542-2828 or (660) 542-1121; FAX (660) 542-1539; tlhofstetter@mchsi.com

*Appointed

Carroll County

County seat and zip code: Carrollton 64633.

County population: 9,295. **Classification:** Third class Township. **Assessed valuation:** \$180,463,506. **Square miles:** 695. **Organized:** January 2, 1833. **Named for:** Charles Carroll of Carrollton.

- Assessor**, Devin Rae Frazier, (R), Carroll County Courthouse, 8 S. Main, Ste. 4, Carrollton 64633; (660) 542-2184; FAX (660) 542-3491; assessor@carrollcomo.org
- Clerk Circuit Court and ex officio Recorder of Deeds**, Cheryl A. Mansur, (R), Carroll County Courthouse, 8 S. Main, Ste. 3, PO Box 245, Carrollton 64633; (660) 542-1466; FAX (660) 542-1444
- Clerk County Commission**, Peggy McGaugh, (R), Carroll County Courthouse, 8 S. Main, Ste. 6, Carrollton 64633; (660) 542-0615; FAX (660) 542-0621; countyclerk@carrollcomo.org
- Collector-Treasurer**, Alta M. O'Neal, (D), Carroll County Courthouse, 8 S. Main, Ste. 2, Carrollton 64633; (660) 542-1977; FAX (660) 542-0895; treascollector@carrollcomo.org
- Commissioner, District 1**, Bill Boelsen, (R), Carroll County Courthouse, 8 S. Main, Ste. 6,
- County seat and zip code:** Van Buren 63965. **County population:** 6,265. **Classification:** Third class. **Assessed valuation:** \$50,142,129. **Square miles:** 509. **Organized:** March 10, 1859. **Named for:** Zimri A. Carter, pioneer settler.
- Assessor**, George Meyers, (D), Carter County Courthouse, 105 Main St., PO Box 429, Van Buren 63965; (573) 323-4709; FAX (573) 323-4527
- Clerk Circuit Court**, Cathy Duncan Terry, (R), Carter County Courthouse, 105 Main St., PO Box 578, Van Buren 63965; (573) 323-4513; FAX (573) 323-4885
- Clerk County Commission**, Rebecca Simpson Gibbs, (D), Carter County Courthouse, 105 Main St., PO Box 517, Van Buren 63965; (573) 323-4527; FAX (573) 323-4527; carter@sos.mo.gov
- Collector of Revenue**, Debbie Turley, (D), Carter County Courthouse, 105 Main St., PO Box

445, Van Buren 63965; (573) 323-4708; FAX (573) 323-4527

Commissioner, Eastern District, Eddie Ballard, (D), Carter County Courthouse, 105 Main St., RR 1, Box 125, Ellinsore 63937; (573) 323-4527; FAX (573) 323-4527

Commissioner, Western District, Lynn Murdick, (D), Carter County Courthouse, 105 Main St., PO Box 876, Van Buren 63965; (573) 323-4527; FAX (573) 323-4527

Coroner, Dennis McSpadden, (D), PO Box 298, Van Buren 63965; (573) 323-4222

County Health Department Director*, Debbie Sandarciero, PO Box 70, Van Buren 63965; (573) 323-4413; FAX (573) 323-8703

Emergency Management Director*, Larry Sandarciero, PO Box 41, Van Buren 63965; (573) 323-4236; FAX (573) 323-4527

Presiding Commissioner, John Bailiff, (R), Carter County Courthouse, 105 Main St., PO Box 117, Van Buren 63965; (573) 323-4527; FAX (573) 323-4527

Prosecuting Attorney, Rocky Kingree, (R), 504 Main St., PO Box 456, Van Buren 63965; (573) 323-8933; FAX (573) 323-8933; cartercountypa@gmail.com

Public Administrator, Mary Jo Sanders, (D), PO Box 514, Van Buren 63965; (573) 323-4650

Recorder of Deeds, Pauline Peterman, (D), Carter County Courthouse, 105 Main St., PO Box 1107, Van Buren 63965; (573) 323-9656; FAX (573) 323-4885

Sheriff, Richard Stephens, (R), Carter County Ustice Center, 15 Syamore St., PO Box 817, Van Buren 63965; (573) 323-4510; FAX (573) 323-8271

Treasurer, Margie Duncan, (D), Carter County Courthouse, 105 Main St., PO Box 32, Van Buren 63965; (573) 323-8271

*Appointed

Cass County

County seat and zip code: Harrisonville 64701. **County population:** 99,478. **Classification:** First class. **Assessed valuation:** \$1,331,178,174. **Square miles:** 702. **Organized:** March 3, 1835. **Named for:** Lewis Cass, Michigan senator and presidential candidate.

Assessor, Bob Huston, (R), 2733 Cantrell Rd., Harrisonville 64701; (816) 380-8154; FAX (816) 380-8186; bobh@casscounty.com

Associate Commissioner, District 1, Luke Scavuzzo, (D), Cass County Courthouse, 102 E. Wall St., Harrisonville 64701; (816)

380-8158; FAX (816) 380-8156; lukes@casscounty.com

Associate Commissioner, District 2, Jimmy Odom, (R), Cass County Courthouse, 102 E. Wall St., Harrisonville 64701; (816) 380-8159; FAX (816) 380-8156; jimmyo@casscounty.com

Auditor, Ron Johnson, (R), Cass County Courthouse, 102 E. Wall St., Harrisonville 64701; (816) 380-8209; FAX (816) 380-8101; ronj@casscounty.com

Clerk Circuit Court, Amy Bell, (R), Cass County Justice Center, 2501 W. Mechanic St., Harrisonville 64701; (816) 380-8227; FAX (816) 380-8225; amy.l.bell@courts.mo.gov

Clerk County Commission, Janet Burlingame, (D), Cass County Courthouse, 102 E. Wall St., Harrisonville 64701; (816) 380-8102; FAX (816) 380-8101; janetb@casscounty.com

Collector of Revenue, Pam Shipley, (D), 2735 Cantrell Rd., Harrisonville 64701; (816) 380-8376; FAX (816) 380-8375; collector@casscounty.com

County Health Department Director, Tiffany Klassen, 102 E. Wall St., Harrisonville 64701; (816) 380-8425; FAX (816) 380-8450; healthdepartment@casscounty.com

Emergency Management Director, Stan Swaggart, Cass County Courthouse, 2501 W. Mechanic St., Harrisonville 64701; (816) 380-8125; stans@casscounty.com

Medical Examiner*, Ron Brassfield, 660 E. 224th St., Kansas City 64108; (816) 881-6600; FAX (816) 404-1345

Prosecuting Attorney, Teresa Hensley, (D), Cass County Justice Center, 2501 W. Mechanic St., Harrisonville 64701; (816) 380-8250; FAX (816) 380-8252; thensley@casscounty.com

Public Administrator, Melody Folsom, (R), Cass County Justice Center, 2501 W. Mechanic St., Harrisonville 64701; (816) 380-3260; FAX (816) 380-8785; melodyf@casscounty.com

Recorder of Deeds, Mike Medsker, (R), Cass County Courthouse, 102 E. Wall St., Harrisonville 64701; (816) 380-8123; FAX (816) 380-8165; mikem@casscounty.com

Sheriff, Dwight E. Diehl, (R), Cass County Sheriff's Office, 2501 W. Mechanic St., Harrisonville 64701; (816) 380-8320; FAX (816) 380-8558; sheriff@casscounty.com

Treasurer, Steve Cheslik, (R), Cass County Courthouse, 102 E. Wall St., Harrisonville 64701; (816) 380-8105; FAX (816) 380-8101; stevec@casscounty.com

*Appointed

Cedar County

County seat and zip code: Stockton 65785.
County population: 13,982. **Classification:** Third class. **Assessed valuation:** \$152,197,486. **Square miles:** 471. **Organized:** February 14, 1845.
Named for: Its abundance of cedar trees.

Assessor, Paul E. Johnson, (R), Cedar County Courthouse, 113 South St., Stockton 65785; (417) 276-6700, ext. 248; FAX (417) 276-2207; cedarassessor@windstream.net

Clerk Circuit Court, Melinda Gumm, (R), Cedar County Courthouse, 113 South St., PO Box 665, Stockton 65785; (417) 276-6700, ext. 230; (417) 276-5001; melindagumm@courts.mo.gov

Clerk County Commission, Peggy Kenney, (R), Cedar County Courthouse, 113 South St., Stockton 65785; (417) 276-6700, ext. 221; FAX (417) 276-3461; peggykclerk@yahoo.com

Collector of Revenue, Joan Haines, (R), Cedar County Courthouse, 113 South St., PO Box 280, Stockton 65785; (417) 276-6700, ext. 224; FAX (417) 276-4658; joanhaines@windstream.net

Commissioner, Northern District, Don Boultinghouse, (R), Cedar County Courthouse, 113 South St., Stockton 65785; (417) 276-6700, ext. 221; FAX (417) 276-3461

Commissioner, Southern District, John A. Fox, (R), Cedar County Courthouse, 113 South St., Stockton 65785; (417) 276-6700, ext. 221; FAX (417) 276-3461

Coroner, C. W. Bill Neale, (R), PO Box 327, El Dorado Springs 64744; (417) 876-4124

County Health Department Director, Linda Mann, Community Services, 1317 S. Hwy. 32, El Dorado Springs 64744; (417) 876-5477; FAX (417) 876-5017

Emergency Management Director*, Arlo Rupke, PO Box 235, Stockton 65785; (417) 276-1134; FAX (417) 276-3461; cc-st-oem@live.com

Presiding Commissioner, Jesse Watts, (R), Cedar County Courthouse, 113 South St., Stockton 65785; (417) 276-6700, ext. 221; FAX (417) 276-3461

Prosecuting Attorney, Rick Pohlsander, (R), Cedar County Courthouse, 113 South St., Stockton 65785; (417) 276-6700, ext. 236; FAX (417) 276-7739

Public Administrator, Chelsea Abercrombie, (R), Cedar County Courthouse, 113 South St., Stockton 65785; (417) 276-6700, ext. 265; FAX (417) 276-4588

Recorder of Deeds, Carole Wilkerson, (R), Cedar County Courthouse, 113 South St., Stockton 65785; (417) 276-6700, ext. 246; FAX (417) 276-5499; cedarcountyrecorder@windstream.net

Sheriff, Leon Dwerlkotte, (R), Cedar County Courthouse, 113 South St., Stockton 65785; (417) 276-5133; FAX (417) 276-5135; ldwerlkotte@cedarcountysheriff.com

Surveyor, Charles (Mark) Francis, Cedar County Courthouse, 113 South St., Stockton 65785; (417) 276-6700, ext. 221; FAX (417) 276-3461

Treasurer, Ronnie Miller, (R), Cedar County Courthouse, 113 South St., Stockton 65785; (417) 276-6700, ext. 245; cecotreasurer@windstream.net

*Appointed

Chariton County

County seat and zip code: Keytesville 65261.
County population: 7,831. **Classification:** Third class. **Assessed valuation:** \$180,154,860. **Square miles:** 758. **Organized:** November 16, 1820.
Named for: The Chariton River.

Assessor, Darrin E. Gladbach, (D), Chariton County Courthouse, 306 S. Cherry St., Keytesville 65261; (660) 288-3873; FAX (660) 288-1503; countyassessor@centurytel.net

Clerk Circuit Court and ex officio Recorder of Deeds, Eric Stallo, (D), Chariton County Courthouse, 306 S. Cherry St., Keytesville 65261; (660) 288-3602; FAX (660) 288-3763; eric.stallo@courts.mo.gov

Clerk County Commission, Susan Littleton, (D), Chariton County Courthouse, 306 S. Cherry St., Keytesville 65261; (660) 288-3273; FAX (660) 288-3403; charitonclerk@centurytel.net

Collector/Treasurer, Darlene Craig, (D), Chariton County Courthouse, 306 S. Cherry St., Keytesville 65261; (660) 288-3789; FAX (660) 288-2041; countytreasurer@centurytel.net

Commissioner, Eastern District, Steve Atkinson, (D), Chariton County Courthouse, 306 S. Cherry St., Keytesville 65261; (660) 288-3200; FAX (660) 288-3403

Commissioner, Western District, Lawrence Gladbach, (D), Chariton County Courthouse, 306 S. Cherry St., Keytesville 65261; (660) 288-3200; FAX (660) 288-3403

Coroner, Larry Breshears, (D), 207 W. Broadway, Brunswick 65236; (660) 548-3222; FAX (660) 548-3224

County Health Department Administrator, Carrie Scheid, 206 State St., PO Box 214, Keytesville 65261; (660) 288-3675; FAX (660) 288-3725; schelc@lpha.mopublic.org

Emergency 911 Director, Les Dotson, PO Box 15, Keytesville 65261; (660) 288-3460; FAX (660) 288-3462

Emergency Management Director, Eric McKenzie, 306 S. Cherry St., Keytesville 65261; (660) 973-0353; FAX (660) 288-3403; eric_mckenzie86@hotmail.com

Presiding Commissioner, Tony McCollum, (D), Chariton County Courthouse, 306 S. Cherry St., Keytesville 65261; (660) 288-3200; FAX (660) 288-3403

Prosecuting Attorney, Bryan D. Scheiderer, (D), Chariton County Courthouse, 306 S. Cherry St., Keytesville 65261; (660) 288-3275; FAX (660) 288-1415; charitoncopa@gmail.com

Public Administrator, Patti Yung, (D), Chariton County Courthouse, 306 S. Cherry St., Keytesville 65261; (660) 288-3336; FAX (660) 288-3403; charitoncopa@yahoo.com

Sheriff, Chris Hughes, (D), Chariton County Courthouse, 307 S. Cherry St., Keytesville 65261; (660) 288-3277; FAX (660) 288-3612

Christian County

County seat and zip code: Ozark 65721.

County population: 77,422. **Classification:** Second class. **Assessed valuation:** \$978,619,984.

Square miles: 564. **Organized:** March 8, 1859.

Named for: William Christian, Kentucky Revolutionary War soldier.

Assessor*, David Stokely, (D), Christian County Courthouse, 100 W. Church, Rm. 301, Ozark 65721; (417) 582-4310; FAX (417) 581-3029; assessor@christiancountymo.gov

Clerk Circuit Court, Barb Stillings, (R), Christian County Judicial Center, 110 W. Elm, PO Box 278, Ozark 65721; (417) 581-6372; FAX (417) 581-0391; barb.stillings@courts.mo.gov

Clerk County Commission, Kay Brown, (R), Christian County Courthouse, 100 W. Church, Rm. 206, Ozark 65721; (417) 582-4340; FAX (417) 581-8331; kaybrown@christiancountymo.gov

Collector of Revenue, Ted Nichols, (R), Christian County Courthouse, 100 W. Church, Rm. 101, Ozark 65721; (417) 582-4330; FAX (417) 582-1463; tnichols@christiancountymo.gov

Commissioner, Eastern District, Ray Weter, (R), Christian County Courthouse, 100 W. Church, Rm. 100, Ozark 65721; (417) 582-4300;

FAX (417) 581-5924; countycommission@christiancountymo.gov

Commissioner, Western District, Bill Barnett, (R), Christian County Courthouse, 100 W. Church, Rm. 100, Ozark 65721; (417) 582-4300; FAX (417) 581-5924; countycommission@christiancountymo.gov

Coroner*, Brad Cole, (R), 100 W. Church, Rm. 100, Ozark 65721; (417) 840-2950; coronerchristiancounty@hotmail.com

County Auditor, Susan G. Yarnell, (R), Christian County Courthouse, 100 W. Church, Rm. 209, Ozark 65721; (417) 582-4368; FAX (417) 581-9948; samyarnell@christiancountymo.gov

County Health Department Director*, Cindy Bilyeu, 301 E. Brick St., PO Box 340, Ozark 65721; (417) 581-7285; FAX (417) 581-6130; bilyeuc@lpha.mopublic.org

County Surveyor, Loyd E. Todd, (R), PO Box 365, Ozark 65721; (417) 581-2187; FAX (417) 581-4085; toddsurveying@msn.com

Emergency Management Director, Phil Amtower, 100 W. Church, Rm. 100, Ozark 65721; (417) 581-2126; FAX (417) 581-2368; phila69682@aol.com

Presiding Commissioner, Lou Lapaglia, (R), Christian County Courthouse, 100 W. Church, Rm. 100, Ozark 65721; (417) 582-4300; FAX (417) 581-5924; countycommission@christiancountymo.gov

Prosecuting Attorney, Amy Fite, (R), Christian County Judicial Center, 110 W. Elm, Rm. 109, Ozark 65721; (417) 581-7915; FAX (417) 581-7918; afite@christiancountymo.gov

Public Administrator, Ken Davis, (R), Christian County Courthouse, 100 W. Church, Rm. 207, Ozark 65721; (417) 582-4360; FAX (417) 581-3254; kendavis@christiancountymo.gov

Recorder of Deeds, Kelly Hall, (R), PO Box 358, Ozark 65721; (417) 582-4360; FAX (417) 581-9943; khallrecorder@christiancountymo.gov

Sheriff, Joey Kyle, (R), Christian County Judicial Center, 110 W. Elm, Rm. 70, Ozark 65721; (417) 581-2332; FAX (417) 581-1641; jkyle@christiancountysheriff.net

Treasurer, Karen Matthews, (R), Christian County Courthouse, 100 W. Church, Rm. 209, Ozark 65721; (417) 582-4348; FAX (417) 581-1191; karenmatthews@christiancountymo.gov

*Appointed

Clark County

County seat and zip code: Kahoka 63445.
County population: 7,139. **Classification:** Third class. **Assessed valuation:** \$92,552,906. **Square miles:** 507. **Organized:** December 16, 1836. **Named for:** William Clark, Governor of the Missouri Territory.

Assessor, Donna F. Oilar, (D), 111 E. Court St., Ste. 120, Kahoka 63445; (660) 727-3023; FAX (660) 727-2544

Clerk Circuit Court and ex officio Recorder of Deeds, Mary D. Jones, (D), 111 E. Court St., Ste. 210, Kahoka 63445; (660) 727-3292; FAX (660) 727-1051

Clerk County Commission, Leih Ann Hayden, (R), 111 E. Court St., Ste. 110, Kahoka 63445; (660) 727-3283; FAX (660) 727-1088; clark@sos.mo.gov

Collector of Revenue, Michelle Allen, (R), 111 E. Court St., Ste. 140, Kahoka 63445; (660) 727-3787; FAX (660) 727-3788

Commissioner, Eastern District, Henry W. Dienst, (R), 111 E. Court St., Ste. 110, Kahoka 63445; (660) 727-3283; FAX (660) 727-1088

Commissioner, Western District, Paul V. Brotherton, (D), 111 E. Court St., Ste. 110, Kahoka 63445; (660) 727-3283; FAX (660) 727-1088

Coroner, Edwin Wilson, (R), 975 E. Main, Kahoka 63445; (660) 727-2117; FAX (660) 727-3743

Presiding Commissioner, Ron Brewer, (R), 111 E. Court St., Ste. 110, Kahoka 63445; (660) 727-3283; FAX (660) 727-1088

Prosecuting Attorney, John Moon, (D), 111 E. Court St., Ste. 20, Kahoka 63445; (660) 727-2616; FAX (660) 727-2617

Public Administrator, Gloria Hodges, (R), RR 2, Box 2215, Wyaconda 63474; (660) 341-0160

Sheriff, Paul Gaudette, (R), 518 N. Lincoln, Ste. 1, Kahoka 63445; (660) 341-0160

Treasurer, Roberta McAfee, (R), 111 E. Court St., Ste. 150, Kahoka 63445; (660) 727-3272; FAX (660) 727-1088

Clay County

County seat and zip code: Liberty 64068. **County population:** 221,939. **Classification:** First class. **Assessed valuation:** \$3,725,800,816. **Square miles:** 403. **Organized:** January 2, 1822. **Named for:** Henry Clay, Kentucky congressman.

Airport Director, Frank Branam, 13106 Rhodus Rd., Excelsior Springs 64024; (816) 628-2286; FAX (816) 628-2204; fbranam@claycogov.com

Assessor, Cathy Rinehart, (D), 1 Courthouse Sq., Liberty 64068; (816) 407-3502; FAX (816) 407-3501; creinhart@claycogov.com

Auditor, Sheila A. Ernzen, (D), 1 Courthouse Sq., Liberty 64068; (816) 407-3592; FAX (816) 407-3591; auditor@claycountymo.gov

Clerk Circuit Court, Stephen Haymes, Clay County Courthouse, 11 S. Water St., Liberty 64068; (816) 407-3901; FAX (816) 407-3888; stephen.haymes@courts.mo.gov

Clerk County Commission, Sheri Chapman, (R), 1 Courthouse Sq., Liberty 64068; (816) 407-3572; FAX (816) 407-3571; schapman@claycogov.com

Collector of Revenue, Lydia McEvoy, (R), 1 Courthouse Sq., Liberty 64068; (816) 407-3202; FAX (816) 407-3201; lmcevoy@claycogov.com

Commissioner, Eastern District, Luann Ridgeway, (R), 1 Courthouse Sq., Liberty 64068; (816) 407-3613; FAX (816) 407-3601; lridgeway@claycogov.com

Commissioner, Western District, Gene Owen, (D), 1 Courthouse Sq., Liberty 64068; (816) 407-3612; FAX (816) 407-3601; gowen@claycogov.com

County Administrator, Dean Brookshier, 1 Courthouse Sq., Liberty 64068; (816) 407-3622; FAX (816) 407-3601; dbrookshier@claycogov.com

County Counselor, Don Norris, 11 E. Kansas St., Liberty 64068; (816) 792-0500; FAX (816) 781-6843; dnorris@claycogov.com

County Counselor Assistant, Matt Thompson, 11 E. Kansas St., Liberty 64068; (816) 792-0500; FAX (816) 781-6843; mthompson@claycogov.com

Emergency Management Director, Amanda Oliver, Clay County Courthouse, 11 S. Water St., Liberty 64068; (816) 407-3732; FAX (816) 407-3731; aoliver@claycogov.com

Facilities Director, Donna Koontz, 115 S. Main, Liberty 64068; (816) 407-3333; FAX (816) 407-3321; dkoontz@claycogov.com

Highway Administrator, Karl Walters, 16616 N.E. 116th St., Kearney 64060; (816) 407-3306; FAX (816) 407-3301; kwalters@claycogov.com

Human Resources Director, Laurie Bonk, 1 Courthouse Sq., Liberty 64068; (816) 407-3662; FAX (816) 407-3661; lbonk@claycogov.com

Information Technology Director, Kevin Shaw, 34 W. Shrader, Ste. B, Kansas City 64068; (816) 407-3340; FAX (816) 407-3351; kshaw@claycogov.com

Medical Examiner, Mary H. Dudley, M.D., 660 E. 24th St., Kansas City 64108; (816) 881-6608; FAX (816) 404-1345; dudlmar@jacksongov.org

Parks and Recreation Director, Jim Fisher, 17201 Paradesian, Smithville 64089; (816) 407-3400; FAX (816) 407-3411; jfisher@clayco.gov.com

Planning and Zoning Director, Matt Tapp, 234 W. Shrader, Ste. C, Liberty 64068; (816) 407-3382; FAX (816) 407-3381; mtapp@clayco.gov.com

Presiding Commissioner, Pamela Mason, (R), 1 Courthouse Sq., Liberty 64068; (816) 407-3611; FAX (816) 407-3601; pmason@clayco.gov.com

Prosecuting Attorney, Dan White, (D), Clay County Courthouse, 11 S. Water St., Liberty 64068; (816) 407-8302; FAX (816) 407-8301; daniel_white@claycopa.com

Public Administrator, Debra L. Gwin, (D), Clay County Courthouse, 11 S. Water St., Liberty 64068; (816) 407-3252; FAX (816) 407-3251; dgwin@circuit7.net

Public Health Center Director, Gary Zaborac, 800 Haynes Dr., Liberty 64068; (816) 595-4200; FAX (816) 792-1285; gzaborac@clayhealth.com

Recorder of Deeds, Jay Lawson, (R), 1 Courthouse Sq., Liberty 64068; (816) 407-3552; FAX (816) 407-3601; jlawson@claycogov.com

Sheriff, Paul Vescovo, (R), Clay County Courthouse, 11 S. Water St., Liberty 64068; (816) 407-3752; FAX (816) 407-3751; pvescovo@claycogov.com

Treasurer, Ted Graves, (R), 1 Courthouse Sq., Liberty 64068; (816) 407-3542; FAX (816) 407-3541; tgraves@claycogov.com

Clinton County

County seat and zip code: Plattsburg 64477. **County population:** 20,743. **Classification:** Third class. **Assessed valuation:** \$274,911,086. **Square miles:** 423. **Organized:** January 2, 1833. **Named for:** DeWitt Clinton, Governor of New York.

Assessor, Jerry Howard, (D), Clinton County Courthouse, 207 N. Main, PO Box 436, Plattsburg 64477; (816) 539-3716; FAX (816) 539-3097

Clerk Circuit Court and ex officio Recorder of Deeds, Molly Livingston, (D), Clinton County Courthouse, 207 N. Main, PO Box 275, Plattsburg 64477; (816) 539-3731; FAX (816) 539-3893; molly.livingston@courts.mo.gov

Clerk County Commission, Mary Blanton, (D), Clinton County Courthouse, 207 N. Main,

Rm. 103, Plattsburg 64477; (816) 539-3713; FAX (816) 539-3072; mblanton@centurytel.net

Collector of Revenue, Sharon Cockrum, (D), Clinton County Courthouse, 207 N. Main, PO Box 334, Plattsburg 64477; (816) 539-3726; FAX (816) 539-2240

Commissioner, First District, Charles Dawson, (R), Clinton County Courthouse, 207 N. Main, Rm. 102, Plattsburg 64477; (816) 539-2536; FAX (816) 539-3072

Commissioner, Second District, Larry King, (D), Clinton County Courthouse, 207 N. Main, Rm. 102, Plattsburg 64477; (816) 539-2536; FAX (816) 539-3072

Coroner, Kathleen M. Little, (R), 118 Lakeview Dr., Plattsburg 64477; (816) 632-9362

County Health Department Director*, Blair Shock, 106 Bush Hwy., Plattsburg 64477; (816) 539-2144; FAX (816) 539-3306; shockb@lpha.mopublic.org

County Highway Engineer*, Doug Williams, Clinton County Courthouse, 207 N. Main, Plattsburg 64477; (816) 539-2932; FAX (816) 539-3622

Emergency Management Director*, Blair Shock, Clinton County Courthouse, 207 N. Main, Plattsburg 64477; (816) 244-8925; FAX (816) 539-3072; blair.shock@clintoncomo.org

Presiding Commissioner, Wade Wilken Jr., (R), Clinton County Courthouse, 207 N. Main, Rm. 102, Plattsburg 64477; (816) 539-2536; FAX (816) 539-3072; cccomm@centurytel.net

Prosecuting Attorney, Bill Burris, (D), Clinton County Courthouse, 207 N. Main, PO Box 285, Plattsburg 64477; (816) 539-3711; FAX (816) 539-3026

Public Administrator, Nancy D. Wingate, (D), 6437 NE Crouch Rd., Turney 64493; (816) 592-0177

Sheriff, K. Porter Hensen, (D), Clinton County Courthouse, 207 N. Main, Rm. 106, Plattsburg 64477; (816) 539-3777; FAX (816) 539-2346

Treasurer, Leann Gump, (D), Clinton County Courthouse, 207 N. Main, Rm. 113, Plattsburg 64477; (816) 539-3724; FAX (816) 539-2240; clcotreas@centurytel.net

*Appointed

Cole County

County seat and zip code: Jefferson City 65101. **County population:** 75,990. **Classification:** First class. **Assessed valuation:**

\$1,308,727,182. **Square miles:** 392. **Organized:** November 16, 1820. **Named for:** Stephen Cole, pioneer settler and Indian fighter.

Assessor, Chris Estes, (R), Carnegie Bldg., 210 Adams St., Jefferson City 65101; (573) 634-9131; FAX (573) 634-9139

Auditor, James LePage, (D), Cole County Courthouse Annex, 311 E. High St., Rm. 301, Jefferson City 65101; (573) 634-9123; FAX (573) 634-7797

Clerk Circuit Court, Dawnel Davidson, (R), Cole County Courthouse, 301 E. High St., Rm. 200, PO Box 1870, Jefferson City 65101; (573) 634-9150; FAX (573) 635-0796

Clerk County Commission, Marvin O. Register, (R), Cole County Courthouse Annex, 311 E. High St., Rm. 201, Jefferson City 65101; (573) 635-2542; FAX (573) 681-9678; mregister@colecouny.org

Collector of Revenue, Larry Vincent, (R), Cole County Courthouse Annex, 311 E. High St., Rm. 100, Jefferson City 65101; (573) 634-9124; FAX (573) 634-9060

Commissioner, Eastern District, Jeff Hoelscher, (R), Cole County Courthouse Annex, 311 E. High St., Rm. 200, Jefferson City 65101; (573) 634-9112; FAX (573) 634-8031

Commissioner, Western District, Kris Schepeler, (R), Cole County Courthouse Annex, 311 E. High St., Rm. 200, Jefferson City 65101; (573) 634-9111; FAX (573) 634-8031

Coroner, Carl R. Doerhoff, M.D., 1705 Christy Dr., Jefferson City 65101; (573) 659-5500

County Health Department Director*, Marie Peoples, 1616 Industrial Dr., Jefferson City 65109; (573) 636-2181; FAX (573) 636-3851

County Highway Engineer*, Eric Landwehr, 5055 Monticello Rd., Jefferson City 65109; (573) 636-3614; FAX (573) 636-8389

Director of Public Works*, Larry Benz, 5055 Monticello Rd., Jefferson City 65109; (573) 636-3614; FAX (573) 636-8389

Emergency Management Director*, Bill Farr, 1736 Southridge Dr., Jefferson City 65109; (573) 634-9146; FAX (573) 634-5666

Presiding Commissioner, Marc H. Ellinger, (R), Cole County Courthouse Annex, 311 E. High St., Rm. 200, Jefferson City 65101; (573) 634-9113; FAX (573) 634-8031

Prosecuting Attorney, Mark Richardson, (R), Cole County Courthouse Annex, 311 E. High St., Rm. 300, Jefferson City 65101; (573) 634-9180; FAX (573) 634-7797

Public Administrator, Marilyn Schmutzler, (D), 301 E. High St., Rm. 404, Jefferson City 65101; (573) 634-9199; (573) 634-6275

Recorder of Deeds, Larry D. Rademan, (D), Cole County Courthouse Annex, 311 E. High St., Rm. 101, Jefferson City 65101; (573) 634-9115; FAX (573) 634-4631

Sheriff, Greg White, (R), 350 E. High St., PO Box 426, Jefferson City 65102; (573) 634-9160; FAX (573) 634-2336

Treasurer, Eric Peters, (R), 301 E. High St., Rm. 306, Jefferson City 65101; (573) 634-9121; FAX (573) 634-8257

*Appointed

Cooper County

County seat and zip code: Boonville 65233. **County population:** 17,601. **Classification:** Third class. **Assessed valuation:** \$220,130,806. **Square miles:** 566. **Organized:** December 17, 1818. **Named for:** Sarshal and Benjamin Cooper, pioneer settlers.

Assessor, James R. Lachner, (R), Cooper County Courthouse, 200 Main St., Rm. 22, Boonville 65233; (660) 882-2646; FAX (660) 882-2640; ccao@classicnet.net

Clerk Circuit Court and ex officio Recorder of Deeds*, Nancy Fisher, (R), Cooper County Courthouse, 200 Main St., Rm. 26, Boonville 65233; (660) 882-2232; FAX (660) 882-2043; nancy.fisher@courts.mo.gov; Recorder's office: (660) 882-2161; FAX (660) 882-2155

Clerk County Commission, Darryl Kempf, (D), Cooper County Courthouse, 200 Main St., Rm. 23, Boonville 65233; (660) 882-2114; FAX (660) 882-5645; cclerk@classicnet.net

Collector of Revenue, Carol Nauman, (R), Cooper County Courthouse, 200 Main St., Rm. 27, Boonville 65233; (660) 882-2584; FAX (660) 882-9058; cnauman@classicnet.net

Commissioner, Eastern District, Paul Davis, (R), Cooper County Courthouse, 200 Main St., Rm. 24, Boonville 65233; (660) 882-2228; FAX (660) 882-5645; paul.davis@coopercountymo.gov

Commissioner, Western District, David Booker, (R), Cooper County Courthouse, 200 Main St., Rm. 24, Boonville 65233; (660) 882-2228; FAX (660) 882-5645; david.booker@coopercountymo.gov

Coroner, James Hurt, (R), 220 Mohawk, Boonville 65233; (660) 882-7532; jameshurt31@yahoo.com

County Health Department Director, Melanie Hein, 606 E. Spring, Boonville 65233; (660) 882-2626; FAX (660) 882-2586

Emergency Management Director, Tom White, 200 Main St., Ste. 911, Boonville 65233; (660) 882-2614; FAX (660) 882-7908; ema@classicnet.net

Presiding Commissioner, Eddie Brickner, (R), Cooper County Courthouse, 200 Main St., Rm. 24, Boonville 65233; (660) 882-2228; FAX (660) 882-5645; coopercounty@hotmail.com or ekbrick@iland.net

Prosecuting Attorney, Douglas Abele, (R), United Missouri Bank Bldg., 422 E. Spring St., Boonville 65233; (660) 882-7577; FAX (660) 882-6621

Public Administrator, Stephanie Young, (R), 200 Main St., Rm. 25, Boonville 65233; (660) 882-5022; FAX (660) 882-6675; stephanie@icstech.org

Sheriff, Jerry Wolfe, (R), Cooper County Courthouse, 200 Main St., Rm. 33, Boonville 65233; (660) 882-2771; FAX (660) 882-7075; ccsheriffs@undata.com

Treasurer, Stanley Serck, (R), Cooper County Courthouse, 200 Main St., Rm. 21, Boonville 65233; (660) 882-0451; FAX (660) 882-8136; sercktax@mid-mo.net

*Appointed

Crawford County

County seat and zip code: Steelville 65565. **County population:** 24,696. **Classification:** Third class. **Assessed valuation:** \$270,868,798. **Square miles:** 744. **Organized:** January 23, 1829. **Named for:** William H. Crawford, Georgia senator.

Assessor, Kerry Summers Sr., (R), 101 Third St., PO Box 149, Steelville 65565; (573) 775-2065; crawassr@misn.com

Clerk Circuit Court, Karen Harlan, (R), Crawford County Courthouse, 302 W. Main St., PO Box 1550, Steelville 65565; (573) 775-2866; FAX (573) 775-2452

Clerk County Commission, Mardy Leathers, (R), Crawford County Courthouse, 302 W. Main St., PO Box AS, Steelville 65565; (573) 775-2376; FAX (573) 775-3066; crawford@sos.mo.gov

Collector of Revenue, Pat Schwent, (R), 101 Third St., PO Box 250, Steelville 65565; (573) 775-2845; FAX (573) 775-4295; collector@misn.com

Commissioner, First District, Paul Watson, (R), Crawford County Courthouse, 302 W. Main St., PO Box AS, Steelville 65565; (573) 775-3539; FAX (573) 775-3066; crawford@sos.mo.gov

Commissioner, Second District, Kenny Killeen, (R), Crawford County Courthouse, 302 W. Main St., PO Box AS, Steelville 65565; (573) 775-3539; FAX (573) 775-3066; crawford@sos.mo.gov

Coroner, Paul Hutson, (R), PO Box 306, Steelville 65565; (573) 775-4250; FAX (573) 775-3339; pkhutson@misn.com

County Health Department Director, Kimberly Smith, PO Box 367, Steelville 65565; (573) 775-2555

County Surveyor, Mark Mueller, (R), 140 Merri Hills Dr., Cuba 65453; (573) 885-6811; FAX (573) 885-2593; mueller01@centurytel.net

Emergency Management Director, Scott Cason, 61 E. Hwy. 8, Steelville 65565; (573) 775-4911

Presiding Commissioner, Leo Sanders, (R), Crawford County Courthouse, 302 W. Main St., PO Box AS, Steelville 65565; (573) 775-3539; FAX (573) 775-3066; crawford@sos.mo.gov

Prosecuting Attorney, William Camm Seay, (D), Crawford County Courthouse, 302 W. Main St., PO Box 486, Steelville 65565; (573) 775-2326; wcseay@misn.com

Public Administrator, Franky Todd, (R), Crawford County Courthouse, 302 W. Main St., PO Box 1429, Steelville 65565; (573) 775-3440; FAX (573) 775-4177; crawfordcopa@hotmail.com

Recorder of Deeds, Kimberly A. Cook, (R), Crawford County Courthouse, 302 W. Main St., PO Box 236, Steelville 65565; (573) 775-5048; FAX (573) 775-3365; recorder@misn.com

Sheriff, Randy Martin, (R), 212 Third St., PO Box BE, Steelville 65565; (573) 775-2125; FAX (573) 775-2126; ccsd@misn.com

Treasurer, Catie Ringeisen, (R), Crawford County Courthouse, 302 W. Main St., PO Box 484, Steelville 65565; (573) 775-2897; treasurer@misn.com

Dade County

County seat and zip code: Greenfield 65661. **County population:** 7,883. **Classification:** Third class. **Assessed valuation:** \$96,853,203. **Square miles:** 491. **Organized:** January 29, 1841. **Named for:** Francis L. Dade, pioneer settler.

Assessor, Annette Black, (R), Dade County Courthouse, 300 W. Water St., Greenfield 65661; (417) 637-2224; FAX (417) 637-2224

Assessor, Annette Black, (R), Dade County Courthouse, 300 W. Water St., Greenfield 65661; (417) 637-2224; FAX (417) 637-2224

- Clerk Circuit Court**, Mary McGee, (R), Dade County Courthouse, 300 W. Water St., Greenfield 65661; (417) 637-2271; FAX (417) 637-5055
- Clerk County Commission**, Melinda Wright, (R), Dade County Courthouse, 300 W. Water St., Greenfield 65661; (417) 637-2724; FAX (417) 637-1006; dade@sos.mo.gov
- Commissioner, Eastern District**, Dallas Maxwell, (R), Dade County Courthouse, 300 W. Water St., Greenfield 65661; (417) 637-2724; FAX (417) 637-1006
- Commissioner, Western District**, David Rusch, (R), Dade County Courthouse, 300 W. Water St., Greenfield 65661; (417) 637-2724; FAX (417) 637-1006
- Coroner**, Gary Banta, (I), 520 S. Main, Greenfield 65661; (417) 637-2071
- County Health Department Director***, Pamela Allen, 413 W. Water St., Greenfield 65661; (417) 637-2345; FAX (417) 637-2507
- Emergency Management Director***, Bob Kitsmiller, 300 W. Water St., Greenfield 65661; (417) 637-5322
- Presiding Commissioner**, Randy Daniel, (R), Dade County Courthouse, 300 W. Water St., Greenfield 65661; (417) 637-2724; FAX (417) 637-1006
- Prosecuting Attorney***, Gary Troxell, (R), 8 S. Main, PO Box 126, Greenfield 65661; (417) 637-2121
- Public Administrator**, Judy McGuire, (R), 300 W. Water, Greenfield 65661; (417) 844-8251
- Recorder of Deeds**, Carolyn Kile, (R), Dade County Courthouse, 300 W. Water St., Greenfield 65661; (417) 637-5373
- Sheriff**, Max Huffman, (R), 201 E. Water, Greenfield 65661; (417) 637-2312; FAX (417) 637-2508
- Surveyor***, Justin Hunt, (R), 300 W. Water St., Greenfield 65661; FAX (417) 637-2724
- Treasurer and Collector of Revenue**, Rod O'Connor, (R), Dade County Courthouse, 300 W. Water St., Greenfield 65661; (417) 637-2732
- Assessor**, Sue Doty, (R), Dallas County Administration Bldg., 102 S. Cedar, PO Box 263, Buffalo 65622; (417) 345-8774; FAX (417) 345-1752; dcassess1@centurytel.net
- Clerk Circuit Court**, Susan Potter, (R), Dallas County Courthouse, PO Box 373, Buffalo 65622; (417) 345-2243; FAX (417) 345-5539; susan.potter@courts.mo.gov
- Clerk County Commission**, Pam Louderbaugh, (R), Dallas County Administration Bldg., 102 S. Cedar, PO Box 436, Buffalo 65622; (417) 345-2632; FAX (417) 345-5321; dallas@sos.mo.gov
- Collector of Revenue**, Sheryl Ferrell, (R), Dallas County Administration Bldg., 102 S. Cedar, PO Box 529, Buffalo 65622; (417) 345-7836; FAX (417) 345-4997; dccoll1@centurytel.net
- Commissioner, Northern District**, Rex (Pete) Barclay, (R), Dallas County Administration Bldg., 102 S. Cedar, PO Box 436, Buffalo 65622; (417) 345-2632; FAX (417) 345-5321
- Commissioner, Southern District**, Owen Kjar, (R), Dallas County Administration Bldg., 102 S. Cedar, PO Box 436, Buffalo 65622; (417) 345-2632; FAX (417) 345-5321
- Coroner**, Lamont Swanson, (R), 112 W. Kennedy Blvd., Buffalo 65622; (417) 345-8785
- County Health Department Director***, Cheryl Eversole, 1001 W. Main St., PO Box 199, Buffalo 65622; (417) 345-2332; FAX (417) 345-2025
- County Surveyor**, Greg Maynard, (R), 193 Bison Rd., Buffalo 65622; (417) 345-7623
- Emergency Management Director***, Jason Wendlandt, PO Box 436, Buffalo 65622; (417) 752-3203; FAX (417) 345-5321; jasewend19@live.com
- Presiding Commissioner**, Kevin D. Sharpe, (R), Dallas County Administration Bldg., 102 S. Cedar, PO Box 436, Buffalo 65622; (417) 345-2632; FAX (417) 345-5321
- Prosecuting Attorney**, Barbara J. Viets, (R), 119 E. Main St., PO Box 20, Buffalo 65622; (417) 345-5644; FAX (417) 345-5561; bviets@positech.net
- Public Administrator**, Carol Johnson, (R), PO Box 1497, Buffalo 65622; (417) 345-5899; FAX (417) 345-5899; dallascopubad@yahoo.com
- Recorder of Deeds**, Stacy Satterfield, (R), Dallas County Courthouse, PO Box 406, Buffalo 65622; (417) 345-2242; FAX (417) 345-2230; ddallas000@centurytel.net
- Sheriff**, Mike Rackley, (R), Dallas County Detention Center, 204 S. Poplar St., PO Box 405, Buffalo 65622; (417) 345-2441

*Appointed

Dallas County

County seat and zip code: Buffalo 65622.
County population: 16,777. **Classification:** Third class. **Assessed valuation:** \$148,276,546.
Square miles: 543. **Organized:** January 29, 1841.
Named for: George M. Dallas, diplomat and later vice president.

Treasurer, Becky Schofield, (R), Dallas County Administration Bldg., 102 S. Cedar, PO Box 605, Buffalo 65622; (417) 345-2020; FAX (417) 345-5321; dallas024@centurytel.net

*Appointed

Daviess County

County seat and zip code: Gallatin 64640. **County population:** 8,433. **Classification:** Third class. **Assessed valuation:** \$105,299,115. **Square miles:** 568. **Organized:** December 29, 1836. **Named for:** Joseph H. Daviess, Kentucky soldier in the War of 1812.

Assessor, Betty Harmison, (R), Daviess County Courthouse, 102 N. Main, First Fl., Gallatin 64640; (660) 663-3300

Clerk Circuit Court, Pam Howard, (D), Daviess County Courthouse, 102 N. Main, PO Box 337, Gallatin 64640; (660) 663-2532; FAX (660) 663-2646; pam.howard@courts.mo.gov

Clerk County Commission, Linda Steward, (D), Daviess County Courthouse, 102 N. Main, Ste. 5, Gallatin 64640; (660) 663-2641; FAX (660) 663-3075; daviess@sos.mo.gov

Collector/Treasurer, Reta J. Rains, (D), Daviess County Courthouse, 102 N. Main, Ste. 1, Gallatin 64640; (660) 663-2432

Commissioner, District 1, David Cox, (D), Daviess County Courthouse, 102 N. Main, Gallatin 64640; (660) 663-2641; daviesscounty@windstream.net

Commissioner, District 2*, Carl Carder, (D), Daviess County Courthouse, 102 N. Main, Gallatin 64640; (660) 663-2641; daviesscounty@windstream.net

Coroner, David W. McWilliams, (D), 1329 W. Grand St., Gallatin 64640; (660) 663-2117

County Health Department Director, Cheryl Alexander, 609 S. Main St., Gallatin 64640; (660) 663-2414

Emergency Management Director, Randy Sims, Daviess County Courthouse, 102 N. Main, Ste. 4, Gallatin 64640; (660) 749-5856; daviesscounty@windstream.net

Presiding Commissioner, Randy Sims, (R), Daviess County Courthouse, 102 N. Main, Gallatin 64640; (660) 663-2641; daviesscounty@windstream.net

Prosecuting Attorney, Andrea (Annie) Gibson, (D), Daviess County Courthouse, 102 N. Main, Gallatin 64640; (660) 663-4129; FAX (660) 663-3374; daviesscountypa@gmail.com

Public Administrator, Linda S. Houghton, Daviess County Courthouse, 102 N. Main, Gallatin 64640; (660) 663-4160

Recorder of Deeds, Georgia Maxwell, (D), 102 N. Main, PO Box 132, Gallatin 64640; (660) 663-3183; FAX (660) 663-3376; dcrecorder@windstream.net

Sheriff, Ben Becerra, (D), Daviess County Courthouse, 102 N. Main, Rm. 2, Gallatin 64640; (660) 663-2031; FAX (660) 663-2149; daviess@windstream.net

*Appointed

DeKalb County

County seat and zip code: Maysville 64469. **County population:** 12,892. **Classification:** Third class. **Assessed valuation:** \$114,848,624. **Square miles:** 425. **Organized:** February 25, 1845. **Named for:** Johann Kalb, Baron de Kalb.

Assessor, Ruth A. Ross, (D), DeKalb County Courthouse, PO Box 248, Maysville 64469; (816) 449-2212

Clerk Circuit Court and ex officio Recorder of Deeds, Julie Whitsell, (R), DeKalb County Courthouse, PO Box 248, Maysville 64469; (816) 449-2602

Clerk County Commission, Melissa (Missy) Meek, (R), DeKalb County Courthouse, PO Box 248, Maysville 64469; (816) 449-5402; FAX (816) 449-2440; dekalb@sos.mo.gov

Collector/Treasurer, Joan (Jody) Pearl, (D), DeKalb County Courthouse, PO Box 248, Maysville 64469; (816) 449-5810; FAX (816) 449-2440

Commissioner, Eastern District, Garry McFee, (R), DeKalb County Courthouse, PO Box 248, Maysville 64469; (816) 449-5402

Commissioner, Western District, Joe Kagay, (R), DeKalb County Courthouse, PO Box 248, Maysville 64469; (816) 449-5402

Coroner, Heath Turner, (R), 603 S. Sloan, Maysville 64469; (816) 449-2126

Emergency Management Director, Harold Allison, (R), PO Box 248, Maysville 64469; (816) 449-5545

Presiding Commissioner, Harold O. Allison, (R), DeKalb County Courthouse, PO Box 248, Maysville 64469; (816) 449-5402

Prosecuting Attorney, Erik C. Tate, (D), DeKalb County Courthouse, PO Box 248, Maysville 64469; (816) 449-2279

Public Administrator, Connie Bray, (R), 4095 N.E. Cook Rd., Weatherby 64497; (816) 449-5724

Recorder of Deeds, JoAnn Marshall (D), DeKalb County Courthouse, PO Box 248, Maysville 64469; (816) 449-2602

Sheriff, Wes Raines, (R), DeKalb County Courthouse, PO Box 317, Maysville 64469; (816) 449-5802

Dent County

County seat and zip code: Salem 65560. **County population:** 15,657. **Classification:** Third class. **Assessed valuation:** \$149,736,066. **Square miles:** 755. **Organized:** February 10, 1851. **Named for:** Lewis Dent, pioneer settler.

Assessor, Brenda Bell, (D), Dent County Courthouse, 400 N. Main St., Salem 65560; (573) 729-6010; FAX (573) 729-6106; dentcoassessor@hotmail.com

Clerk Circuit Court, Ruth Ann Lough Williams, (D), Dent County Judicial Bldg., 112 E. Fifth St., Salem 65560; (573) 729-3931; FAX (573) 729-9414; ruth.williams@courts.mo.gov

Clerk County Commission, Angie Curley, (D), Dent County Courthouse, 400 N. Main St., Salem 65560; (573) 729-4144; FAX (573) 729-3350; dent@sos.mo.gov

Collector of Revenue, Dennis O. Medlock, (D), Dent County Courthouse, 400 N. Main St., Salem 65560; (573) 729-3911; FAX (573) 729-5278; dentcounty1@embarqmail.com

Commissioner, First District, Dennis Purcell, (R), Dent County Courthouse, 400 N. Main St., Salem 65560; (573) 729-3350; dpurcell@centurylink.net

Commissioner, Second District, Gary Larson, (R), Dent County Courthouse, 400 N. Main St., Salem 65560; (573) 729-3044; FAX (573) 729-3350; dent@sos.mo.gov

Coroner, Gina White, (D), 205 E. Fourth St., Salem 65560; (573) 729-2381; FAX (573) 729-2391; coroner_dc617@live.com

County Health Department Director, Jane Jadwin, Dent County Health Center, 501 S. McArthur, Salem 65560; (573) 729-3106; FAX (573) 729-3546; jadw@lpha.mopublic.org

County Surveyor, Craig Ruble, (D), 201 N. Hwy. 19, Salem 65560; (573) 729-8740

Emergency Management Director, Brad Nash, Dent County Fire District, Salem 65560; (573) 247-2578; FAX (573) 729-6650; dcfpd801@embarqmail.com

Presiding Commissioner, Darrell Skiles, (R), Dent County Courthouse, 400 N. Main St., Salem 65560; (573) 729-3044; darrellskiles@hotmail.com

Prosecuting Attorney, Andrew M. Curley, (R), Dent County Judicial Bldg., 112 E. Fifth St., Salem 65560; (573) 729-3406; FAX (573) 729-3728; pa@dentcountypa.com

Public Administrator, James Kotschedoff, (R), Dent County Judicial Bldg., 112 E. Fifth St., Salem 65560; (573) 729-6088; FAX (573) 729-9414; dentpublicadmin@hotmail.com

Recorder of Deeds, Cindy Ard, (R), Dent County Judicial Bldg., 112 E. Fifth St., Salem 65560; (573) 729-2198; FAX (573) 729-9414; dentcodeeds@embarqmail.com

Sheriff, Rick Stallings, (D), Dent County Judicial Bldg., 112 E. Fifth St., Salem 65560; (573) 729-3241; FAX (573) 729-3058; dent.county.sd@gmail.com

Treasurer, Denita Williams, (R), Dent County Courthouse, 400 N. Main St., Salem 65560; (573) 729-8260; FAX (573) 729-6106; denitakay_w@yahoo.com

Douglas County

County seat and zip code: Ava 65608. **County population:** 13,684. **Classification:** Third class. **Assessed valuation:** \$128,091,139. **Square miles:** 814. **Organized:** October 29, 1857. **Named for:** Stephen A. Douglas, Illinois senator and later presidential candidate.

Assessor, Alicia Miller-Degase, (R), Douglas County Courthouse, 203 SE Second Ave., PO Box 92, Ava 65608; (417) 683-2829; FAX (417) 683-4003

Clerk Circuit Court and ex officio Recorder of Deeds, Kim Hathcock, (R), Douglas County Courthouse, 203 SE Second Ave., PO Box 249, Ava 65608; (417) 683-4713; FAX (417) 683-2794 or (417) 683-3121; kim.hathcock@courts.mo.gov

Clerk County Commission, Karry Davis, (R), Douglas County Courthouse, PO Box 398, Ava 65608; (417) 683-4714; FAX (417) 683-1017; douglas@sos.mo.gov

Collector of Revenue, Laura Stillings, (R), Douglas County Courthouse, 203 SE Second Ave., PO Box 1330, Ava 65608; (417) 683-4314; FAX (417) 683-4246; dccollectr@getgoin.net

Commissioner, District 1, Craig Cunningham, (R), Douglas County Courthouse, 203 SE Second Ave., PO Box 398, Ava 65608; (417) 683-6080; FAX (417) 683-1017; dcomm01@yahoo.com

Commissioner, District 2, Leon Potter, (R), Douglas County Courthouse, 203 SE Second Ave., PO Box 398, Ava 65608; (417) 683-

6080; FAX (417) 683-1017; dccom@getgoi.net

Coroner*, Rick Miller, (R), PO Box 63, Ava 65608; FAX (417) 543-0208; rickmiller5061@yahoo.com

County Health Department Director*, Valerie Reese, PO Box 940, Ava 65608; (417) 683-4174; FAX (417) 683-4111; valerie@dchd.org

County Surveyor*, W. Andrew Daniel, 102 W. Cleveland St., PO Box 71, West Plains 65775; (417) 683-6831; FAX (417) 256-6971; adaniel32@hotmail.com

Emergency Management Director, Bill Long, PO Box 398, Ava 65608; (417) 683-3315; FAX (417) 683-1864; avadouglassema@gmail.com

Presiding Commissioner, Larry Pueppke, (R), Douglas County Courthouse, 203 SE Second Ave., PO Box 398, Ava 65608; (417) 683-6080; FAX (417) 683-1017; dccom01@yahoo.com

Prosecuting Attorney, Roger Wall, (R), PO Box 245, Ava 65608; (417) 683-2919; FAX (417) 683-0138; douglascountypa@yahoo.com

Public Administrator, Linda Coonts, (R), Douglas County Courthouse, 203 SE Second Ave., PO Box 308, Ava 65608; (417) 683-3499

Recorder of Deeds, Tina Boyd, (R), 203 S.E. Second Ave., PO Box 1528, Ava 65608; (417) 683-1219; FAX (417) 683-1275; douglascountyrecorder@centurytel.net

Sheriff, Chris Degase, (R), Douglas County Courthouse, 203 SE Second Ave., PO Box 907, Ava 65608; (417) 683-1020; FAX (417) 683-3100; chris@dcsosheriff.com

Treasurer, Theresa Miller, (R), Douglas County Courthouse, 203 SE Second Ave., PO Box 203, Ava 65608; (417) 683-2183; FAX (417) 683-2092; theresamiller63@yahoo.com

*Appointed

Dunklin County

County seat and zip code: Kennett 63857.

County population: 31,953. **Classification:** Third class. **Assessed valuation:** \$293,694,881. **Square miles:** 547. **Organized:** February 14, 1845. **Named for:** Daniel Dunklin, Governor of Missouri.

Assessor, Karen Vandiver, (D), Dunklin County Courthouse, PO Box 727, Kennett 63857; (573) 888-1409; FAX (573) 888-4711

Clerk Circuit Court, Paula Gargus, (D), Dunklin County Courthouse, Kennett 63857; (573) 888-2456; FAX (573) 888-0754

Clerk County Commission, Carol Hinesly, (D), Dunklin County Courthouse, PO Box 188, Kennett 63857; (573) 888-1374; FAX (573) 888-2832; dunklin@sos.mo.gov

Collector/Treasurer, Kathy Raspberry, (D), Dunklin County Courthouse, PO Box 445, Kennett 63857; (573) 888-2180; FAX (573) 888-2180

Commissioner, First District, Jeanie Herbst, (D), Dunklin County Courthouse, PO Box 188, Kennett 63857; (573) 888-4460; FAX (573) 888-2832

Commissioner, Second District, Patrick McHaney, (D), Dunklin County Courthouse, PO Box 188, Kennett 63857; (573) 888-4460; FAX (573) 888-2832

Coroner, James B. Powell, (D), 22882 State Hwy. AB, Malden 63863; (573) 276-7939

County Health Department Director, Steve Neal, 1051 Jones St., Kennett 63857; (573) 717-7317

Emergency Management Director*, Larry Kelley, 1175 Floyd St., Kennett 63857; (573) 344-5545; FAX (573) 888-2604

Presiding Commissioner, Don Collins, (D), Dunklin County Courthouse, PO Box 188, Kennett 63857; (573) 888-4460; FAX (573) 888-2832; don@rsc-cpa.com

Prosecuting Attorney, Stephen P. Sokoloff, (D), Dunklin County Courthouse, PO Box 864, Kennett 63857; (573) 888-6676; FAX (573) 888-6677

Public Administrator, Shawnee L. Trowbridge, (D), PO Box 62, Kennett 63857; (573) 888-1433; FAX (573) 888-6781; s_trowbridge@yahoo.com

Recorder of Deeds, Susan Luce, (D), Dunklin County Courthouse, PO Box 389, Kennett 63857; (573) 888-3468; FAX (573) 888-8956; slucerecorder@yahoo.com

Sheriff, Bob Holder, (D), PO Box 801, Kennett 63857; (573) 888-2424; FAX (573) 888-2604; dccourthouse@yahoo.com

*Appointed

Franklin County

County seat and zip code: Union 63084.

County population: 101,492. **Classification:** First class. **Assessed valuation:** \$1,827,956,631. **Square miles:** 922. **Organized:** December 11, 1818. **Named for:** Benjamin Franklin.

Assessor, Tom Copeland, (R), Franklin County Administration Bldg., 400 E. Locust, Rm. 105,

Union 63084; (636) 583-6346; FAX (636) 583-6383; tcopeland@franklinmo.net

Auditor, Tamba L. Vemmer, (R), Franklin County Administration Bldg., 400 E. Locust, Rm. 203, Union 63084; (636) 583-6350; FAX (636) 583-7355; tvemmer@franklinmo.net

Clerk Circuit Court, Bill D. Miller, (R), Franklin County Judicial Center, 401 E. Main, Union 63084; (636) 583-7366; bill.miller@courts.mo.gov

Clerk County Commission, Debbie Door, (R), Franklin County Administration Bldg., 400 E. Locust, Rm. 201, Union 63084; (636) 583-6355; FAX (636) 583-7320; ddoor@franklinmo.net

Collector of Revenue, Linda Emmons, (R), Franklin County Administration Bldg., 400 E. Locust, Rm. 103, Union 63084; (636) 583-6353; FAX (636) 583-6398; collector@franklinmo.net

Commissioner, First District, Tim Brinker, (R), Franklin County Administration Bldg., 400 E. Locust, Rm. 206, Union 63084; (636) 583-6358; FAX (636) 583-6399; tbrinker@franklinmo.net

Commissioner, Second District, Mike Schatz, (R), Franklin County Administration Bldg., 400 E. Locust, Rm. 206, Union 63084; (636) 583-6358; FAX (636) 583-6399; mschatz@franklinmo.net

County Health Department Director*, Angie Hittson, 15 S. Oak, Union 63084; (636) 583-7300; FAX (636) 583-7305; hittsa@lpha.mo.public.org

Emergency Management Director*, Abraham Cook, 401 E. Springfield Ave., Union 63084; (636) 583-1679; FAX (636) 583-4146; fcema@franklinmo.net

Presiding Commissioner, John Griesheimer, (R), Franklin County Administration Bldg., 400 E. Locust, Rm. 206, Union 63084; (636) 583-6358; FAX (636) 583-6399; jgriesheimer@franklinmo.net

Prosecuting Attorney, Robert E. Parks, (R), 15 S. Church, Rm. 204, Union 63084; (636) 583-6370; FAX (636) 583-7343; rparks@franklinmo.net

Public Administrator, Mary Jo Strattmann, (D), 15 S. Church, Rm. 110, Union 63084; (636) 583-7377; FAX (636) 583-7386; publicadmin@franklinmo.net

Public Works Director*, Eva Gadcke, Franklin County Administration Bldg., 400 E. Locust, Rm. 003, Union 63084; (636) 583-6361; FAX (636) 584-0902

Recorder of Deeds, Sharon L. Birkman, (R), Franklin County Administration Bldg., 400

E. Locust, Rm. 102, Union 63084; (636) 583-6367; FAX (636) 583-7330; recorder@franklinmo.net

Sheriff, Gary F. Toelke, (R), 1 Bruns Dr., Union 63084; (636) 583-2560; FAX (636) 584-6877; gtoelke@franklinmo.net

Treasurer, Debbie Aholt, (D), Franklin County Administration Bldg., 400 E. Locust, Rm. 204, Union 63084; (636) 583-6311; treasurer@franklinmo.net

*Appointed

Gasconade County

County seat and zip code: Hermann 65041.

County population: 15,222. **Classification:** Third class. **Assessed valuation:** \$211,990,334. **Square miles:** 521. **Organized:** November 25, 1820. **Named for:** The Gasconade River.

Assessor, Joseph M. Mundwiller, (D), Gasconade County Courthouse, 119 E. First St., Ste. 23, Hermann 65041; (573) 486-3100; FAX (573) 486-3693; gassessor@centurytel.net

Clerk Circuit Court and ex officio Recorder of Deeds, Joyce Gabathuler, (R), Gasconade County Courthouse, 119 E. First St., Ste. 6, Hermann 65041; (573) 486-2632; FAX (573) 486-5812; joyce.gabathuler@courts.mo.gov

Clerk County Commission, Lesa Lietzow, (R), Gasconade County Courthouse, 119 E. First St., Ste. 2, Hermann 65041; (573) 486-5427; FAX (573) 486-8893; gasconade@sos.mo.gov

Collector of Revenue, Shawn Schlottach, (R), Gasconade County Courthouse, 119 E. First St., Rm. 4, Hermann 65041; (573) 486-2711; FAX (573) 486-4052

Commissioner, Northern District, Larry Miskel, (R), Gasconade County Courthouse, 119 E. First St., Ste. 2, Hermann 65041; (573) 486-5427; FAX (573) 486-8893; ln194@centurytel.net

Commissioner, Southern District, Jerry D. Lairmore, (R), Gasconade County Courthouse, 119 E. First St., Ste. 2, Hermann 65041; (573) 486-5427; FAX (573) 486-8893; jdlcommish@yahoo.com

Coroner, Benjamin D. Grosse, (R), 1221 Washington St., Hermann 65041; (573) 486-5429; FAX (573) 486-2243

County Health Department Director*, Sara Michie, Gasconade County Health Dept., 300 Schiller St., Hermann 65041; (573) 486-3129; FAX (573) 486-3745

County Surveyor, Paul Dopuch, (R), PO Box 101, Hermann 65041; (573) 486-2879; FAX (573) 486-5222

Emergency Management Director, Michael Schoening, Gasconade County Courthouse, 119 E. First St., Rm. 2, Hermann 65041; (573) 486-3621; FAX (573) 486-8996; gascoemd@ktis.net

Presiding Commissioner, Nicholas H. Baxter, (D), Gasconade County Courthouse, 119 E. First St., Ste. 2, Hermann 65041; (573) 486-5427; FAX (573) 486-8893; baxters@missouri.edu

Prosecuting Attorney, Ada Brehe-Kreuger, (R), Gasconade County Courthouse, 119 E. First St., Ste. 24, Hermann 65041; (573) 486-2173; FAX (573) 486-1426; gaspa@centurytel.net

Public Administrator, Fay Owsley, (R), 3287 Hwy. 19, Owensville 65066; (573) 437-7390; FAX (573) 437-6497

Sheriff, Randy Esphorst, (R), Gasconade County Courthouse, 119 E. First St., Rm. 22, Hermann 65041; (573) 486-3880; FAX (573) 486-3693; gcsd700@centurytel.net

Treasurer, Joey R. Gross, (R), Gasconade County Courthouse, 119 E. First St., Rm. 5, Hermann 65041; (573) 486-2411; FAX (573) 486-8893; joeyfortreasurer@hotmail.com

*Appointed

Gentry County

County seat and zip code: Albany 64402.

County population: 6,738. **Classification:** Third class. **Assessed valuation:** \$81,419,196. **Square miles:** 493. **Organized:** February 14, 1845. **Named for:** Richard Gentry, Seminole War general.

Assessor, Sheryl Coburn, (D), Gentry County Courthouse, 200 W. Clay, Albany 64402; (660) 726-5289; FAX (660) 726-5810; gcessor@windstream.net

Clerk Circuit Court and ex officio Recorder of Deeds, Janet Parsons, (R), Gentry County Courthouse, 200 W. Clay, Albany 64402; (660) 726-3618; FAX (660) 726-4102; janet.parsons@courts.mo.gov

Clerk County Commission, Carol Reidlinger, (D), Gentry County Courthouse, 200 W. Clay, Albany 64402; (660) 726-3525; FAX (660) 726-4478; gencoclerk@windstream.net

Collector/Treasurer, Linda Combs, (D), Gentry County Courthouse Annex, 104 N. Polk, Albany 64402; (660) 726-3319; FAX (660) 726-5769

Commissioner, First District, Larry B. Wilson, (D), Gentry County Courthouse, 200 W. Clay, Albany 64402; (660) 726-3525; FAX (660) 726-4478; gencoclerk@windstream.net

Commissioner, Second District, Gary Carlson, (R), Gentry County Courthouse, 200 W. Clay, Albany 64402; (660) 726-3525; FAX (660) 726-4478; gary@kingcitymotors.com

Coroner, Andrew Lindner, 208 W. Second St., Stanberry 64489; (660) 783-9596; alindner84@msn.com

County Health Department Director, Lillie Parsons, 302 N. Park St., Stanberry 64489; (660) 783-2707; FAX (660) 783-2775

Emergency Management Director, Robert F. Crockett, 200 W. Clay, Albany 64402; (660) 562-4066; FAX (660) 726-4478; gencoclerk@windstream.net

Presiding Commissioner, Rod Dollars, (R), Gentry County Courthouse, 200 W. Clay, Albany 64402; (660) 726-3525; FAX (660) 726-4478; gencoclerk@windstream.net

Prosecuting Attorney, Jerome Y. Biggs Jr., (D), Gentry County Courthouse, 200 W. Clay, Albany 64402; (660) 726-3844; FAX (660) 726-3323; gencopa@windstream.net

Public Administrator*, Jody Barnes-Novak, (D), 103 E. South, Albany 64402; (660) 726-5242; FAX (660) 726-3200; jnovak@windstream.net

Sheriff, Tim Davis, (D), Gentry County Courthouse Annex, 104 N. Polk, PO Box 37, Albany 64402; (660) 726-3721; FAX (660) 726-3665; gcsheriff@alltel.net

*Appointed

Greene County

County seat and zip code: Springfield 65802.

County population: 275,174. **Classification:** First class. **Assessed valuation:** \$4,466,423,326. **Square miles:** 678. **Organized:** January 2, 1833. **Named for:** Nathaniel Greene, Revolutionary War general.

Assessor, Rick Kessinger, (R), Greene County Courthouse, 940 Boonville, Springfield 65802; (417) 868-4101; FAX (417) 868-4844; rkessinger@greencountymo.org

Auditor, Cindy S. Stein, (R), Greene County Courthouse, 940 Boonville, Rm. 211, Springfield 65802; (417) 868-4120; cstein@greencountymo.org

Clerk Circuit Court, Steve Helms, (R), Circuit Clerk, 1010 Boonville, Springfield 65802; (417) 868-4074; FAX (417) 868-4186; steve.helms@courts.mo.gov

Clerk County Commission, Richard T. Struckhoff, (R), Greene County Courthouse, 940 Boonville, Rm. 113, Springfield 65802; (417) 868-4060; FAX (417) 868-4170; rstruckhoff@greencountymo.org

Collector of Revenue, Scott Payne, (R), Greene County Courthouse, 940 Boonville, Springfield 65802; (417) 868-4036; FAX (417) 868-4854; spayne@greencountymo.org

Commissioner, First District, Harold Bensch, (R), 933 N. Robberson, Springfield 65802; (417) 868-4112; FAX (417) 868-4818; hbensch@greencountymo.org

Commissioner, Second District, Roseann Bentley, (R), 933 N. Robberson, Springfield 65802; (417) 868-4112; FAX (417) 868-4818; rbentley@greencountymo.org

County Health Department Director*, Kevin Gipson, Springfield-Greene County Health Department, 227 E. Chestnut Expressway, Springfield 65802; (417) 864-1657; FAX (417) 864-1099; kgipson@springfieldmo.gov

County Highway Administrator*, Dan Smith, 2065 N. Clifton, Springfield 65803; (417) 831-3591; FAX (417) 831-5216; dsmith@greencountymo.org

Emergency Management Director*, Ryan Nicholls, 330 W. Scott, Springfield 65802; (417) 869-6040; FAX (417) 869-6654; nicholls@greencountymo.org

Medical Examiner*, Dr. Carl Stacy, 917 Boonville, Springfield 65802; (417) 868-4822; FAX (417) 868-4823; tvandenberg@greencountymo.org

Presiding Commissioner, James (Jim) Viebrock, (R), 933 N. Robberson, Springfield 65802; (417) 868-4112; FAX (417) 868-4818; jviebrock@greencountymo.org

Prosecuting Attorney, Dan Patterson, (R), Greene County Courthouse, 1010 Boonville, Springfield 65802; (417) 868-4061; FAX (417) 868-4160; dpatterson@greencountymo.org

Public Administrator, David Yancey, (R), 843 Boonville, Springfield 65802; (417) 868-4022; FAX (417) 868-4840; dyancey@greencountymo.org

Recorder of Deeds, Cheryl Dawson, (R), Greene County Courthouse, 940 Boonville, Springfield 65802; (417) 868-4068; FAX (417) 868-4807; cdawson@greencountymo.org

Sheriff, Jim Arnott, (R), Sheriff's Department, 1000 N. Boonville, Springfield 65802; (417) 868-4040; FAX (417) 868-4830; jarnott@greencountymo.org

Treasurer*, Justin Hill, (R), Greene County Courthouse, 940 Boonville, Rm. 112,

Springfield 65802; (417) 868-4051; jhill@greencountymo.org

*Appointed

Grundy County

County seat and zip code: Trenton 64683.

County population: 10,261. **Classification:** Third class. **Assessed valuation:** \$106,669,968.

Square miles: 437. **Organized:** January 29, 1841.

Named for: Felix Grundy, Tennessee senator and United States attorney general.

Assessor, Don Stotts, (R), Grundy County Courthouse, 700 Main, First Fl., Trenton 64683; (660) 359-4040, ext. 2; FAX (660) 339-7637; assessor@grundycountymo.com

Clerk Circuit Court and ex officio Recorder of Deeds, Charlene Arnold, (D), Grundy County Courthouse, 700 Main, Second Fl., Trenton 64683; (660) 359-4040, ext. 1; FAX (660) 359-6604; recorder@grundycountymo.com

Clerk County Commission, Betty Spickard, (R), Grundy County Courthouse, 700 Main St., Second Fl., Trenton 64683; (660) 359-4040, ext. 4; FAX (660) 359-6786; countyclerk@grundycountymo.com

Collector/Treasurer, Barbara Harris, (R), Grundy County Courthouse, 700 Main, Second Fl., Trenton 64683; (660) 359-4040, ext. 3; FAX (660) 339-7180; treasurer@grundycountymo.com

Commissioner, First District, Gene Wyant, (R), Grundy County Courthouse, 700 Main, Second Fl., Trenton 64683; (660) 359-4040, ext. 5; FAX (660) 359-6786; commissioners@grundycountymo.com

Commissioner, Second District, Joe Brinser, (R), Grundy County Courthouse, 700 Main, Second Fl., Trenton 64683; (660) 359-4040, ext. 5; FAX (660) 359-6786; commissioners@grundycountymo.com

Coroner, Dewayne Slater, (R), 412 E. Ninth St., Trenton 64683; (660) 359-3954

County Health Department Director, Derek Nelson, 1716 Lincoln St., Trenton 64683; (660) 359-4196; FAX (660) 359-5470; nelsodl@lpha.mopublic.org

Emergency Management Director, Glen Briggs, 705 E. Fifth St., Trenton 64683; (660) 635-0706

Presiding Commissioner, Rick Hull, (R), Grundy County Courthouse, 700 Main, Second Fl., Trenton 64683; (660) 359-4040, ext. 5; FAX (660) 359-6786; commissioners@grundycountymo.com

Prosecuting Attorney, (Vacancy)

Public Administrator, Jill Eaton, (R), Grundy County Courthouse, 700 Main, First Fl., Trenton 64683; (660) 359-3177; publicadmin@grundycountymo.com

Sheriff, Rodney Herring, (R), Grundy County Detention Center, 610 Main St., Trenton 64683; (660) 359-2828; FAX (660) 359-3761; grucoso@grundycountymo.com

Harrison County

County seat and zip code: Bethany 64424.

County population: 8,957. **Classification:** Third class. **Assessed valuation:** \$99,017,329. **Square miles:** 725. **Organized:** February 14, 1845. **Named for:** Albert G. Harrison, Missouri congressman.

Assessor, Lila Mae Craig, (R), Harrison County Courthouse, 1505 Main, PO Box 525, Bethany 64424; (660) 425-2313; FAX (660) 425-0127; harco@grm.net

Clerk Circuit Court and ex officio Recorder of Deeds, C. Sherece Eivins, (R), Harrison County Courthouse, 1505 Main, PO Box 525, Bethany 64424; (660) 425-6425; FAX (660) 425-6390

Clerk County Commission, Jackie Deskins, (R), Harrison County Courthouse, 1505 Main, PO Box 525, Bethany 64424; (660) 425-6424; FAX (660) 425-3772; harrison@sos.mo.gov

Collector/Treasurer, Cheryl Coleman, (R), Harrison County Courthouse, 1505 Main, PO Box 525, Bethany 64424; (660) 425-6442; FAX (660) 425-0125; hctreas@grm.net

Commissioner, Northern District, Rick J. Smith, (R), Harrison County Courthouse, 1505 Main, Bethany 64424; (660) 425-6424; FAX (660) 425-3772; harrisoncounty@ymail.com

Commissioner, Southern District, Jim Holcomb, (R), Harrison County Courthouse, 1505 Main, PO Box 525, Bethany 64424; (660) 425-6424; FAX (660) 425-3772; harrisoncounty@ymail.com

Coroner, Jeremy Eivins, (R), Box 283, Bethany 64424; (660) 425-8686

County Health Department Director*, Mike O'Neal, 1700 Bethany Ave., Bethany 64424; (660) 425-6324; FAX (660) 425-7642; onealm@lpha.dhss.mo.gov

Emergency Management Director*, Phillip G. Martz, PO Box 93, Bethany 64424; (660) 425-6790; FAX (660) 425-6806; gjmartz@grm.net

Presiding Commissioner, Jack W. Hodge, (R), Harrison County Courthouse, 1505 Main, PO Box 525, Bethany 64424; (660) 425-

6424; FAX (660) 425-3772; harrisoncounty@ymail.com

Prosecuting Attorney, Johnathan L. Meyer, (R), Harrison County Courthouse, 1505 Main, PO Box 87, Bethany 64424; (660) 425-6423; FAX (660) 425-7765; hcpa@grm.net

Public Administrator, Kimberly King, (R), Harrison County Courthouse, 1505 Main, PO Box 525, Bethany 64424; (660) 425-6460; FAX (660) 425-3772

Sheriff, Josh Eckerson, (R), Harrison County Law Enforcement Center, 1501 Central St., PO Box 169, Bethany 64424; (660) 425-3199; FAX (660) 425-7906; harco778@grm.net

*Appointed

Henry County

County seat and zip code: Clinton 64735.

County population: 22,272. **Classification:** Third class. **Assessed valuation:** \$307,152,749. **Square miles:** 729. **Organized:** December 13, 1834. **Named for:** Patrick Henry, revolutionary patriot. **Website:** henrycomo.com

Assessor, James Keck, (D), Henry County Courthouse, 100 W. Franklin St., Clinton 64735; (660) 885-7212; FAX (660) 885-6972; jimkeck-henrycounty@embarqmail.com

Clerk Circuit Court, Marsha A. Abbott, (D), Henry County Courthouse, 100 W. Franklin St., Clinton 64735; (660) 885-7230; FAX (660) 885-8247; mabbott@courts.mo.gov

Clerk County Commission, Rick Watson, (R), Henry County Courthouse, 100 W. Franklin St., Clinton 64735; (660) 885-7204; FAX (660) 890-2963; henrycoclerk1@yahoo.com

Collector/Treasurer, Maggie Stoddard, (D), Henry County Courthouse, 100 W. Franklin St., Clinton 64735; (660) 885-7207; FAX (660) 885-7259

Commissioner, Northern District, Daniel L. Doll, (D), Henry County Courthouse, 100 W. Franklin St., Clinton 64735; (660) 885-7202; FAX (660) 890-2963

Commissioner, Southern District, Jim Talley, (D), Henry County Courthouse, 100 W. Franklin St., Clinton 64735; (660) 885-7202; FAX (660) 890-2963

Coroner, Dain Sisk, (R), Henry County Courthouse, 100 W. Franklin, Clinton 64735; (660) 525-2275; FAX (660) 890-2963

County Health Department Director*, Bonnie Glass, 306 S. Second St., Clinton 64735; FAX (660) 885-8193

County Surveyor, Jacob Hann, (D), 114 N. Main, Clinton 64735; (660) 885-8311; FAX (660) 885-8447

Emergency Management Director*, Robert Easton, 100 W. Franklin, Clinton 64735; (660) 351-4401; bobeaston@embarqmail.com

Presiding Commissioner, Jim Stone, (D), Henry County Courthouse, 100 W. Franklin St., Clinton 64735; (660) 885-7201; FAX (660) 890-2963

Prosecuting Attorney, Richard Shields, (D), Henry County Courthouse, 100 W. Franklin St., Clinton 64735; (660) 885-7221; FAX (660) 885-2027

Public Administrator, Kay Holt, (D), Henry County Courthouse, 100 W. Franklin St., Clinton 64735; (660) 885-7245; FAX (660) 885-8456

Recorder of Deeds, Ronda Ake, (R), Henry County Courthouse, 100 W. Franklin St., Clinton 64735; (660) 885-7209; FAX (660) 885-2264; rakerecorder11@hotmail.com

Sheriff, J. Kent Oberkrom, (R), 200 N. Main, Clinton 64735; (660) 885-7300; FAX (660) 885-3173; henrysheriff@embarqmail.com

*Appointed

Hickory County

County seat and zip code: Hermitage 65668.

County population: 9,627. **Classification:** Third class. **Assessed valuation:** \$108,900,827. **Square miles:** 411. **Organized:** February 14, 1845. **Named for:** Andrew Jackson, "Old Hickory."

Assessor, Clint D. Baker, (R), Hickory County Courthouse, Spring & Polk, PO Box 97, Hermitage 65668; (417) 745-6346; FAX (417) 745-6715; assessor@hickorycountymo.org

Clerk Circuit Court, Cee Cee Smith, (R), Hickory County Courthouse, Spring & Polk, PO Box 345, Hermitage 65668; (417) 745-6421; FAX (417) 745-6670

Clerk County Commission, Jeanne Lindsey, (R), Hickory County Courthouse, Spring & Polk, PO Box 3, Hermitage 65668; (417) 745-6450; FAX (417) 745-6057; hickory@sos.mo.gov

Collector of Revenue, Karen Stokes, (R), Hickory County Courthouse, Spring & Polk, PO Box 92, Hermitage 65668; (417) 745-6713; FAX (417) 745-2516

Commissioner, Eastern District, Robert Breshears, (R), Hickory County Courthouse, Spring & Polk, PO Box 3, Hermitage 65668; (417) 745-6450; FAX (417) 745-6057

Commissioner, Western District, Rick Pearson, (R), Hickory County Courthouse, Spring & Polk, PO Box 3, Hermitage 65668; (417) 745-6450; FAX (417) 745-6057

Coroner, Connie Boller, (R), PO Box 342, Hermitage 65668; (417) 745-6682; FAX (417) 745-2327; connie@hctitle.com

County Health Department Director, Dawn Vader, PO Box 21, Hermitage 65668; (417) 745-6628; FAX (417) 745-2400; acarter@hickorycounty.net

Emergency Management Director, Bill Harmon, RR 2, Box 404 C, Flemington 65650; (417) 745-0095 or (417) 282-6163

Presiding Commissioner, Robert Sawyer, (R), Hickory County Courthouse, Spring & Polk, PO Box 3, Hermitage 65668; (417) 745-6450; FAX (417) 745-6057

Interim Prosecuting Attorney, Joleene Simmons, (D), Hickory County Courthouse, Spring & Polk, PO Box 154, Hermitage 65668; (417) 745-6413; FAX (417) 745-6732; hickorycypa@hotmail.com

Public Administrator, Rosalie Wells, (R), PO Box 171, Weaubleau 65774; (417) 282-7122

Recorder of Deeds, Pamela Hutton, (R), Hickory County Courthouse, Spring & Polk, PO Box 101, Hermitage 65668; (417) 745-6833; FAX (417) 745-6670

Sheriff, Raymond S. Tipton, (R), Hickory County Courthouse, 254 Dallas, Rt. 2, Box 2805, Hermitage 65668; (417) 745-6415; FAX (417) 745-6205; hhickory@centurytel.net

Treasurer, Kenny Ratliff, (R), Hickory County Courthouse, Spring & Polk, PO Box 17, Hermitage 65668; (417) 745-6310; FAX (417) 745-6057; treasurer@hickorycountymo.org

Holt County

County seat and zip code: Oregon 64473.

County population: 4,912. **Classification:** Third class. **Assessed valuation:** \$96,593,207. **Square miles:** 456. **Organized:** January 29, 1841. **Named for:** David Rice Holt, Missouri legislator from Platte County.

Assessor, Carla Markt, (R), Holt County Courthouse, PO Box 366, Oregon 64473; (660) 446-3329; FAX (660) 446-3092

Clerk Circuit Court and ex officio Recorder of Deeds, Vicki Book, (R), Holt County Courthouse, PO Box 318, Oregon 64473; (660) 446-3301

Clerk County Commission, Kathy J. Kunkel, (R), Holt County Courthouse, 102 W. Nodaway St., PO Box 437, Oregon 64473; (660) 446-

3303; FAX (660) 446-3353; holtcoclerk@ofmlive.net

Collector of Revenue, Donna Cotton, (R), Holt County Courthouse, PO Box 572, Oregon 64473; (660) 446-3384; FAX (660) 446-3346

Commissioner, First District, Bill Gordon, (R), Holt County Courthouse, PO Box 437, Oregon 64473; (660) 446-3304

Commissioner, Second District, David Carroll, (D), Holt County Courthouse, PO Box 437, Oregon 64473; (660) 446-3304

Coroner, Susan Lentz, (R), 24130 Squirrel Rd., Oregon 64473; (660) 446-2046; FAX (660) 446-3353 or (660) 446-2020

County Health Department Director, Brenda Nelson, RN, 108 S. Main, Oregon 64473; (660) 446-2909; FAX (660) 446-2921; nelsob@lpha.mopublic.org

Emergency Management Director, Gary Parker, 102 W. Nodaway St., PO Box 437, Oregon 64473; FAX (660) 446-3353; parkfam@superiorcable.net

Presiding Commissioner, Mark Sitherwood, (R), Holt County Courthouse, PO Box 437, Oregon 64473; (660) 446-3304; FAX (660) 446-3353

Prosecuting Attorney, Robert Shepherd, (R), 102 W. Nodaway, PO Box 467, Oregon 64473; (660) 446-3326; FAX (660) 446-3585; holtcountypa@ofmlive.net

Public Administrator, Edward Meng, (R), 30094 Holt 300, Oregon 64473; (660) 446-2863; FAX (660) 446-2883; edmeng@semapplications.com

Sheriff, Scott Wedlock, (R), 107 S. Main, PO Box 229, Oregon 64473; (660) 446-3300; FAX (660) 446-2020; swedlock@holtcountysheriffoffice.org

Treasurer, Gay Quick, (R), Holt County Courthouse, PO Box 291, Oregon 64473; (660) 446-3397

Howard County

County seat and zip code: Fayette 65248.

County population: 10,144. **Classification:** Third class. **Assessed valuation:** \$107,885,403. **Square miles:** 464. **Organized:** January 23, 1816. **Named for:** Benjamin Howard, Governor of the Missouri Territory.

Assessor, John (Woody) McCutcheon, (D), Howard County Courthouse, 1 Courthouse Sq., Fayette 65248; (660) 248-3400; FAX (660) 248-1765

Clerk Circuit Court and ex officio Recorder of Deeds, Charles J. Flaspohler, (D), Howard

County Courthouse, 1 Courthouse Sq., Fayette 65248; (660) 248-2194

Clerk County Commission, Kathrynne Harper, (R), Howard County Courthouse, 1 Courthouse Sq., Fayette 65248; (660) 248-2284; FAX (660) 248-9810; howard@sos.mo.gov

Collector of Revenue, Sharon Himmelberg, (D), Howard County Courthouse, 1 Courthouse Sq., Fayette 65248; (660) 248-2195

Commissioner, Eastern District, Richard Conrow, (D), Howard County Courthouse, 1 Courthouse Sq., Fayette 65248; (660) 248-2193; hococomm@yahoo.com

Commissioner, Western District, Howard McMillan, (D), Howard County Courthouse, 1 Courthouse Sq., Fayette 65248; (660) 248-2193

Coroner, Frank Flaspohler, (D), Howard County Ambulance Service, Fayette 65248; (660) 248-2229

County Health Department Director, Sheila Wallace, 600 W. Morrison, Fayette 65248; (660) 248-3100

County Surveyor, Gene Bowen, (D), 781 State Route U, Armstrong 65230; (660) 273-2374

Emergency Management Directors, Bryan Kunze and Bill John, 600 W. Morrison, Fayette 65248; (660) 248-1111

Presiding Commissioner, William Lowell Eaton, (D), Howard County Courthouse, 1 Courthouse Sq., Fayette 65248; (660) 248-2193

Prosecuting Attorney, Deborah Riekhof, (R), PO Box 112, Fayette 65248; (660) 248-3183; FAX (660) 248-3245; howardcountypa@sbcglobal.net

Public Administrator, Lisa Asbury, (D), Howard County Courthouse, 1 Courthouse Sq., Fayette 65248; (660) 248-5161

Sheriff, Mike Neal, (I), Howard County Courthouse, 1 Courthouse Sq., Fayette 65248; (660) 248-2477

Treasurer, Susan Keyton, (D), Howard County Courthouse, 1 Courthouse Sq., Fayette 65248; (660) 248-2196

Howell County

County seat and zip code: West Plains 65775.

County population: 40,400. **Classification:** Third class. **Assessed valuation:** \$387,776,085. **Square miles:** 927. **Organized:** March 2, 1857. **Named for:** Josiah Howell, pioneer settler.

Assessor, Daniel Franks, (R), 101 Courthouse, West Plains 65775; (417) 256-8284; FAX (417) 256-8266

- Clerk Circuit Court**, Cindy Weeks, (R), 106 Courthouse, PO Box 967, West Plains 65775; (417) 256-3741; FAX (417) 256-4650
- Clerk County Commission**, Dennis K. Von Allmen, (R), 35 Court Sq., Rm. 200, West Plains 65775; (417) 256-2591; FAX (417) 256-2512; howell@sos.mo.gov
- Collector of Revenue**, Larry Spence, (R), 104 Courthouse, West Plains 65775; (417) 256-4001; FAX (417) 257-0589
- Commissioner, Northern District**, Bill Lovelace, (R), 35 Court Sq., Rm. 302, West Plains 65775; (417) 256-3872; FAX (417) 256-2512
- Commissioner, Southern District***, Billy Sexton, (D), 35 Court Sq., Rm. 302, West Plains 65775; (417) 256-3872; FAX (417) 256-2512
- Coroner**, James T. Tim Cherry, (R), 211 W. Main, West Plains 65775; (417) 256-2121; FAX (417) 256-2124
- County Health Department Director***, Chris Gilliam, 180 S. Kentucky, West Plains 65775; (417) 256-7078; FAX (417) 256-1179
- County Surveyor**, Ralph Riggs, (R), 102 W. Trish Knight, PO Box 71, West Plains 65775; (417) 256-8125; FAX (417) 256-2899
- Emergency Management Director***, Mike Coldiron, 1106 Missouri Ave., West Plains 65775; (417) 256-2544; FAX (417) 256-6464
- Presiding Commissioner**, Mark B. Collins, (R), 35 Court Sq., Rm. 302, West Plains 65775; (417) 256-3872; FAX (417) 256-2512
- Prosecuting Attorney**, Michael P. Hutchings, (R), 326 Courthouse, West Plains 65775; (417) 256-2317; FAX (417) 256-6756
- Public Administrator**, John Pruett, (R), 35 Court Sq., Rm. 303, West Plains 65775; (417) 255-0350; FAX (417) 255-0352
- Recorder of Deeds**, Sharon Trowbridge, (R), 107 Courthouse, West Plains 65775; (417) 256-3750
- Sheriff**, James M. (Mike) Shannon, (R), Howell County Detention Center, 1106 Missouri Ave., West Plains 65775; (417) 256-2544; FAX (417) 256-6464
- Treasurer**, Ernestine Doss, (R), 35 Court Sq., Rm. 301, West Plains 65775; (417) 256-4261; FAX (417) 256-2512
- miles**: 552. **Organized**: February 17, 1857. **Named for**: Abundant iron ore.
- Assessor**, David L. Huff, (D), Iron County Courthouse, 202 S. Shepherd St., Ironton 63650; (573) 546-7319; FAX (573) 546-4129; ironassessor@centurytel.net
- Clerk Circuit Court**, Sammye Gail White, (D), Iron County Circuit Court, 250 S. Main St., Ste. 220, Ironton 63650; (573) 546-2511; FAX (573) 546-6006
- Clerk County Commission**, Virginia Queen, (D), Iron County Courthouse, 250 S. Main, PO Box 42, Ironton 63650; (573) 546-2912; FAX (573) 546-6499; iron@sos.mo.gov
- Collector of Revenue**, Linda Kemp, (D), Iron County Courthouse, 202 S. Shepherd St., Ironton 63650; (573) 546-2911; FAX (573) 546-4129; ironcollector@centurytel.net
- Commissioner, Southern District**, Dwayne Warncke, (D), Iron County Courthouse, 250 S. Main St., PO Box 42, Ironton 63650; (573) 546-2915; FAX (573) 546-6499
- Commissioner, Western District**, Mark Yates, (D), Iron County Courthouse, 250 S. Main St., PO Box 42, Ironton 63650; (573) 546-2915; FAX (573) 546-6499
- Coroner**, Anthony N. Cole, (D), 265 Karina, Arcadia 63621; (573) 546-3682; tcole001@centurytel.net
- County Health Department Director**, Heidi Wharton, 606 W. Russell St., Ironton 63650; (573) 546-7121
- Emergency Management Director**, Mike Yates, 650 Park Dr., Ironton 63650; (573) 631-0922; FAX (573) 546-6956; myates@avr2.org
- Presiding Commissioner**, Donald Barzowski, (D), Iron County Courthouse, 250 S. Main St., PO Box 42, Ironton 63650; (573) 546-2915; FAX (573) 546-6499; dbarzowski@avr2.org
- Prosecuting Attorney**, Brian Parker, (D), 222 S. Shepherd St., PO Box 81, Ironton 63650; (573) 546-2333; FAX (573) 546-7499
- Public Administrator**, Sandra Trask, (D), 127 County Rd. 39E, Ironton 63650; (573) 546-7555; FAX (573) 546-7555; sandra308@centurytel.net
- Recorder of Deeds**, Karen K. Reagan, (D), Iron County Courthouse, 250 S. Main St., PO Box 24, Ironton 63650; (573) 546-2811; FAX (573) 546-2166
- Sheriff**, Roger D. Medley, (D), Office of Sheriff, 220 S. Shepherd, Ironton 63650; (573) 546-7321; FAX (573) 546-7139; r.medley@ironcountysheriffmo.org or info@ironcountysheriffmo.org

*Appointed

Iron County

County seat and zip code: Ironton 63650.
County population: 10,630. **Classification**: Third class. **Assessed valuation**: \$173,600,800. **Square**

Treasurer, Denise Bates, (D), Iron County Courthouse, 250 S. Main St., PO Box 216, Ironton 63650; (573) 546-7611

Jackson County

County seat and zip code: Independence 64050. **County population:** 674,158. **Classification:** First class. **Assessed valuation:** \$9,213,153,610. **Square miles:** 611. **Organized:** December 15, 1826. **Named for:** Andrew Jackson.

Chief Administrative Officer*, Fred Siems, Jackson County Courthouse, Second Fl., 415 E. 12th St., Kansas City 64106; (816) 881-3333; FAX (816) 881-3133; fsiems@jacksongov.org

Chief Inter-governmental Relations and Communications*, Calvin Williford, Jackson County Courthouse, Second Fl., 415 E. 12th St., Kansas City 64106; (816) 881-3333; FAX (816) 881-3133; cwilliford@jacksongov.org

Circuit Court Administrator*, Jeff Eisenbeis, Jackson County Courthouse, Third Fl., 415 E. 12th St., Kansas City 64106; (816) 881-3934; FAX (816) 881-3164; jeff.eisenbeis@courts.mo.gov

Clerk County Legislature*, Mary Jo Spino, Jackson County Courthouse, Second Fl., 415 E. 12th St., Kansas City 64106; (816) 881-3242; FAX (816) 881-3234; mspino@jacksongov.org

County Counselor*, W. Stephen Nixon, Jackson County Courthouse, Second Fl., 415 E. 12th St., Kansas City 64106; (816) 881-3355; FAX (816) 881-3398; counselor@jacksongov.org

County Executive, Michael D. Sanders, (D), Jackson County Courthouse, Second Fl., 415 E. 12th St., Kansas City 64106; (816) 881-3333; FAX (816) 881-3133; msanders@jacksongov.org

County Health Department Director, Jim Kelly, 313 S. Liberty, Independence 64050; (816) 404-6415; FAX (816) 404-6418; jim.kelly@tmcmcd.org

County Legislature, First District at Large, Theresa Garza Ruiz, (D), Jackson County Courthouse, Second Fl., 415 E. 12th St., Kansas City 64106; (816) 881-3132; FAX (816) 881-3340; tgarza@jacksongov.org

County Legislature, Second District at Large, Crystal Williams, (D), Jackson County Courthouse, Second Fl., 415 E. 12th St., Kansas City 64106; (816) 881-3464; FAX (816) 881-3340; crystalwilliams@jacksongov.org

County Legislature, Third District at Large, Fred Arbanas, (D), Jackson County Legislature,

201 W. Lexington, Ste. 201, Independence 64050; (816) 881-4477; FAX (816) 881-1628; farbanas@jacksongov.org

County Legislature, First District, Scott Burnett, (D), Jackson County Courthouse, Second Fl., 415 E. 12th St., Kansas City 64106; (816) 881-3076; FAX (816) 881-3340; sburnett@jacksongov.org

County Legislature, Second District, James D. Tindall Sr., (D), Jackson County Courthouse, Second Fl., 415 E. 12th St., Kansas City 64106; (816) 881-3163; FAX (816) 881-3340; jtindall@jacksongov.org

County Legislature, Third District, Dennis Waits, (D), Jackson County Legislature, 201 W. Lexington, Ste. 201, Independence 64050; (816) 881-4441; FAX (816) 881-4473; dwaits@jacksongov.org

County Legislature, Fourth District, Dan Tarwater III, (D), Jackson County Courthouse, Second Fl., 415 E. 12th St., Kansas City 64106; (816) 881-3362; FAX (816) 881-3340; dtarwater@jacksongov.org

County Legislature, Fifth District, Greg Grounds, (R), Jackson County Legislature, 201 W. Lexington, Ste. 201, Independence 64050; (816) 881-4476; FAX (816) 881-4473; ggounds@jacksongov.org

County Legislature, Sixth District, Bob Spence, (R), Jackson County Legislature, 201 W. Lexington, Ste. 201, Independence 64050; (816) 881-4423; FAX (816) 881-1629; bspence@jacksongov.org

Director of Assessment*, Curtis Koons, Jackson County Courthouse, First Fl., 415 E. 12th St., Kansas City 64106; (816) 881-3260; FAX (816) 881-1388; assessment@jacksongov.org

Director of Human Resources*, Joanne R. Mossie, Jackson County Courthouse, First Fl., 415 E. 12th St., Kansas City 64106; (816) 881-3135; FAX (816) 881-3474; hr@jackson.gov.org

Director of Public Works*, Larry J. Schall, Jackson County Public Works, 303 W. Walnut, Independence 64050; (816) 881-4530; FAX (816) 881-4448; lschall@jacksongov.org

Emergency Management Director, Mike Curry, 201 W. Lexington, Ste. 201, Independence 64050; (816) 881-4625; FAX (816) 881-1625; mcurry@jacksongov.org

Legislative Auditor*, Gary Panethiere, Jackson County Courthouse, Second Fl., 415 E. 12th St., Kansas City 64106; (816) 881-3310; FAX (816) 881-3340; auditor@jacksongov.org

Prosecuting Attorney, Jean Peters-Baker, (D), Jackson County Courthouse, 11th Fl., 415 E. 12th St., Kansas City 64106; (816) 881-3555;

FAX (816) 881-3821; jpetersbaker@jackson.gov.org

Public Administrator*, Rebecca Lake Wood, Jackson County Courthouse, Fourth Fl., 415 E. 12th St., Kansas City 64106; (816) 881-3775; FAX (816) 881-3783; rwood@jackson.gov.org

Recorder of Deeds*, Robert Kelly, Jackson County Courthouse, First Fl., 415 E. 12th St., Kansas City 64106; (816) 881-1576; FAX (816) 881-3719; records@jacksongov.org

Sheriff, Mike Sharp, (D), 3310 N.E. Rennau Dr., Lee's Summit 64064; (816) 524-4302; FAX (816) 524-4340; msharp@jacksongov.org

*Appointed

Jasper County

County seat and zip code: Carthage 64836.

County population: 117,404. **Classification:** First class. **Assessed valuation:** \$1,521,335,668. **Square miles:** 641. **Organized:** January 29, 1841. **Named for:** William Jasper, revolutionary soldier.

Assessor, Connie Hoover, (R), Jasper County Courthouse, 302 S. Main St., Rm. 201, Carthage 64836; (417) 358-0440; FAX (417) 237-0036; jasperassessor@ecarthage.com

Auditor, Richard M. Webster Jr., (R), Jasper County Courthouse, 302 S. Main St., Rm. 108, Carthage 64836; (417) 358-0406; FAX (417) 237-1097; jascoauditor@ecarthage.com

Clerk Circuit Court, Linda Williams, (R), Jasper County Courthouse, 302 S. Main St., Rm. 303, Carthage 64836; (417) 358-0441; FAX (417) 358-0461; lindawilliams@courts.mo.gov

Clerk County Commission, Bonnie Earl, (R), Jasper County Courthouse, 302 S. Main St., Rm. 102, Carthage 64836; (417) 358-0416; FAX (417) 358-0415; countyclerk@ecarthage.com

Collector of Revenue, Stephen H. Holt, (R), Jasper County Courthouse, 302 S. Main St., Rm. 107, Carthage 64836; (417) 358-0409; FAX (417) 358-0495; sholt@ecarthage.com

Commissioner, Eastern District, Jim Honey, (R), Jasper County Courthouse, 302 S. Main St., Rm. 101, Carthage 64836; (417) 358-0421; FAX (417) 358-0483; honeyjim@ecarthage.com

Commissioner, Western District, Darieus K. Adams, (R), Jasper County Courthouse, 302 S. Main St., Rm. 101, Carthage 64836; (417) 358-0421; FAX (417) 358-0483; dadams@ecarthage.com

Coroner, Rob Chappel, (R), 602 S. Byers, Joplin 64801; (417) 623-4567 or (417) 434-8988; FAX (417) 623-5647; rwchappel@hotmail.com

County Health Department Director*, Tony Moehr, 105 Lincoln, Carthage 64836; (417) 358-3111; FAX (417) 358-0494; moehra@lpha.mopublic.org

Emergency Management Director*, Keith Stammer, 303 E. Third St., Joplin 64801; (417) 624-0820, ext. 260; (417) 625-4737; kstammer@joplinmo.org

Presiding Commissioner, John Bartosh, (R), Jasper County Courthouse, 302 S. Main St., Rm. 101, Carthage 64836; (417) 358-0421; FAX (417) 358-0483; john.bartosh@ecarthage.com

Prosecuting Attorney, Dean G. Dankelson, (R), Jasper County Courts Bldg., 601 Pearl, Rm. 100, Joplin 64801; (417) 625-4314; FAX (417) 625-4315; dank@jaspercopa.org

Public Administrator, Angela Casavecchia, (R), Jasper County Annex II, 116 W. Second St., Ste. 203, Carthage 64836; (417) 358-4271 or (417) 358-4268; FAX (417) 358-4349; angiec@ecarthage.com

Recorder of Deeds, Donna Grove, (R), Jasper County Annex II, PO Box 387, Carthage 64836; (417) 358-0431; FAX (417) 359-1200; recorder@jaspercounty.org

Sheriff, Rande Kaiser, (R), Jasper County Sheriff's Office, 2907 County Rd. 180, Carthage 64836; (417) 358-8177; FAX (417) 358-5566; rkaiser@jaspercountysheriff.org

Treasurer, Denise Rohr, (R), Jasper County Annex II, 116 W. Second St., Ste. 202, Carthage 64836; (417) 358-0448; FAX (417) 359-1105; jascotreas@ecarthage.com

*Appointed

Jefferson County

County seat and zip code: Hillsboro 63050.

County population: 218,733. **Classification:** First class. **Assessed valuation:** \$2,967,327,339. **Square miles:** 668. **Organized:** December 8, 1818. **Named for:** Thomas Jefferson. **County Website:** www.jeffcomo.org

Assessor, Terry Roesch, (D), PO Box 100, Hillsboro 63050; (636) 797-5466; troesch@jeffcomo.org

Auditor, Dorothy Stafford, (D), PO Box 100, Hillsboro 63050; (636) 797-5458; dstafford@jeffcomo.org

Clerk Circuit Court, Howard Wagner, (D), PO Box 100, Hillsboro 63050; (636) 797-5443; howard.wagner@courts.mo.gov

County Clerk, Wes Wagner, (D), PO Box 100, Hillsboro 63050; (636) 797-5486; countyclerk@jeffcomo.org

Collector of Revenue, Beth Mahn, (D), PO Box 100, Hillsboro 63050; (636) 797-5406; bmahn@jeffcomo.org

County Executive, Ken Waller, (R), PO Box 100, Hillsboro 63050; (636) 797-5514; kwaller@jeffcomo.org

County Health Department Director, Dennis Diehl, PO Box 437, Hillsboro 63050; (636) 797-3737; FAX (636) 797-4631; diehld@lpha.dhss.mo.gov

Emergency Management Interim Director*, Jina Akins, PO Box 100, Hillsboro 63050; (636) 797-6079; jinaakins@jeffcomo.org

Medical Examiner*, Mary Case, PO Box 100, Hillsboro 63050; (636) 977-7841

Prosecuting Attorney, Forrest Wegge, (D), PO Box 100, Hillsboro 63050; (636) 797-5321; fwegge@jeffcomo.org

Public Administrator, Steve Farmer, (D), PO Box 100, Hillsboro 63050; (636) 797-5385; sfarmer@jeffcomo.org

Public Works Supervisor*, Jason Jonas, PO Box 100, Hillsboro 63050; (636) 797-5369; jjonas@jeffcomo.org

Recorder of Deeds, Debbie Dunnegan, (R), PO Box 100, Hillsboro 63050; (636) 797-5414; ddunnegan@jeffcomo.org

Sheriff, Oliver Glenn Boyer, (D), PO Box 100, Hillsboro 63050; (636) 797-5000; oboyer@jeffcomo.org

Treasurer, Linda Nees, (D), PO Box 100, Hillsboro 63050; (636) 797-5368; lindanees@jeffcomo.org

*Appointed

Johnson County

County seat and zip code: Warrensburg 64093. **County population:** 52,595. **Classification:** Second class. **Assessed valuation:** \$526,982,068. **Square miles:** 834. **Organized:** December 13, 1834. **Named for:** Richard M. Johnson, Kentucky senator and later vice president.

Assessor, Mark Reynolds, (R), Johnson County Courthouse, 300 N. Holden, Warrensburg 64093; (660) 747-9822; markreynolds@jococourthouse.com

Auditor, Chad Davis, (R), Johnson County Courthouse, 300 N. Holden, Warrensburg 64093; (660) 747-2633; FAX (660) 747-9355; jocoauditor@earthlink.net

Clerk Circuit Court, Stephanie Elkins, (D), Johnson County Justice Center, 101 W. Market, Warrensburg 64093; (660) 422-7413; FAX (660) 422-7417

Clerk County Commission, Diane Thompson, (R), Johnson County Courthouse, 300 N. Holden, Warrensburg 64093; (660) 747-6161; FAX (660) 747-9332; dthompson@jococourthouse.com

Collector of Revenue, Ruthane Small, (D), Johnson County Courthouse, 300 N. Holden, Warrensburg 64093; (660) 747-5531; rsmall@jcmtax.com

Commissioner, Eastern District, Scott Sader, (R), Johnson County Courthouse, 300 N. Holden, Warrensburg 64093; (660) 747-2112; FAX (660) 747-9332; ssader@jococourthouse.com

Commissioner, Western District, Destry Hough, (D), Johnson County Courthouse, 300 N. Holden, Warrensburg 64093; (660) 747-2112; FAX (660) 747-9332; dhough@jococourthouse.com

Coroner, C. L. Holdren, (R), 617 N. Maguire, Warrensburg 64093; (660) 747-9114; FAX (660) 429-2245

County Health Department Director*, Deborah Haller, 429 Burkarth Rd., Warrensburg 64093; (660) 747-6121

County Surveyor, Sam King, (R), 425 N. Holden, Warrensburg 64093; (660) 747-9512; FAX (660) 747-9592

Emergency Management Director*, Gloria Michalski, 122 Hout St., Ste. A, Warrensburg 64093; (660) 747-2666; FAX (660) 747-2316; gloria@warrensburgjocoema.com

Presiding Commissioner, William H. Gabel, (R), Johnson County Courthouse, 300 N. Holden, Warrensburg 64093; (660) 747-2112; FAX (660) 747-9332; wgabel@jococourthouse.com

Prosecuting Attorney, Lynn Stoppy, (R), Johnson County Justice Center, 101 W. Market, Ste. 301, Warrensburg 64093; (660) 422-7400; FAX (660) 422-7404; lstoppy@jocoprosecutor.com

Public Administrator, Nancy Jo Jennings, (R), Johnson County Courthouse, 300 N. Holden, Warrensburg 64093; (660) 747-5327; FAX (660) 747-5361; njennings@jocopublicadmin.com

Recorder of Deeds, Jan Jones, (R), Johnson County Courthouse, 300 N. Holden, Ste.

305, Warrensburg 64093; (660) 747-6811; FAX (660) 747-0062

Road Supervisor*, Gary Bell, 335 E. North, Warrensburg 64093; (660) 747-6821; FAX (660) 747-5304; jocabarn@embarqmail.com

Sheriff, Charles M. Heiss, (R), 278 SW 871, Centerview 64019; (660) 747-6469; FAX (816) 732-6382

Treasurer, Heather Reynolds, (R), Johnson County Courthouse, 300 N. Holden, Warrensburg 64093; (660) 747-7411; jocotreas1@earthlink.net

*Appointed

Knox County

County seat and zip code: Edina 63537. **County population:** 4,131. **Classification:** Third class. **Assessed valuation:** \$67,369,190. **Square miles:** 507. **Organized:** February 14, 1845. **Named for:** Henry Knox, Revolutionary War general.

Assessor, Anita James, (R), Knox County Courthouse, Edina 63537; (660) 397-4002; FAX (660) 397-3331; assessor@marktwain.net

Clerk Circuit Court, James Gibbons, (D), PO Box 116, Edina 63537; (660) 397-2305; FAX (660) 397-3331; jim.gibbons@courts.mo.gov

Clerk County Commission, Marlene Spory, (R), Knox County Courthouse, 107 N. Fourth St., Edina 63537; (660) 397-2184; FAX (660) 397-2642; knox@sos.mo.gov

Collector of Revenue, Brent Karhoff, (R), Knox County Courthouse, Edina 63537; (660) 397-2349; FAX (660) 397-3331; knoxcoll@marktwain.net

Commissioner, Eastern District, Terry Red Callahan, (D), Knox County Courthouse, 107 N. Fourth St., Edina 63537; (660) 397-2688; FAX (660) 397-2642; knox@sos.mo.gov

Commissioner, Western District, Roger Parton, (D), Knox County Courthouse, 107 N. Fourth St., Edina 63537; (660) 397-2688; FAX (660) 397-2642; knox@sos.mo.gov

Coroner, Jeffrey Doss, (D), RR 1, Box 172, Edina 63537; (660) 397-2212; FAX (660) 397-3308; jgdoss@marktwain.net

County Health Department Director, Lori Moots-Clair, 217 N. First, Edina 63537; (660) 397-3396; FAX (660) 397-3579; moots@lpha.mopublic.org

Emergency Management Director, Keith Gudehus, 107 N. Fourth, Edina 63537; (660) 341-2896; gudehus6@earthlink.net

Presiding Commissioner, Evan Glasgow, (R), Knox County Courthouse, 107 N. Fourth St., Edina 63537; (660) 397-2688; FAX (660) 397-2642; knox@sos.mo.gov

Prosecuting Attorney, David M. Brown, (R), 215 N. Main St., PO Box 218, Edina 63537; (660) 397-2218; FAX (660) 397-3405; dmbrown@marktwain.net

Public Administrator, Theresa L. Hamlin, (R), PO Box 206, Edina 63537; (660) 341-8272; FAX (660) 397-2234; knoxcomopubadm@gmail.com

Recorder of Deeds, Sandy Woods, (D), 107 N. Fourth, Edina 63537; (660) 397-4005; FAX (660) 397-3331; knoxrec@marktwain.net

Sheriff, Allen Gudehus, (D), Knox County Courthouse, 107 N. Fourth St., Edina 63537; (660) 397-2186; FAX (660) 397-3432; knoxcountysheriff@hotmail.com

Treasurer*, Donnie L. Davis, (D), Knox County Courthouse, 107 N. Fourth St., Edina 63537; (660) 397-3364; FAX (660) 397-3331; knoxtre@marktwain.net

*Appointed

Laclede County

County seat and zip code: Lebanon 65536. **County population:** 35,571. **Classification:** Third class. **Assessed valuation:** \$384,678,235. **Square miles:** 770. **Organized:** February 24, 1849. **Named for:** Pierre Laclede Liquet, founder of St. Louis.

Assessor, Johnny North, (R), Laclede County Government Center, 200 N. Adams Ave., Lebanon 65536; (417) 532-7163; FAX (417) 533-7417; jnorth.assessor@gmail.com

Clerk Circuit Court, Wanda Tyre, (R), Laclede County Government Center, 200 N. Adams Ave., Lebanon 65536; (417) 532-2471; FAX (417) 532-3683; wanda.tyre@courts.mo.gov

Clerk County Commission, Glenda Mott, (R), Laclede County Government Center, 200 N. Adams Ave., Lebanon 65536; (417) 532-5471; FAX (417) 588-9288; clerk@lacledecountymissouri.org

Collector of Revenue, Steve Pickering, (R), Laclede County Government Center, 200 N. Adams Ave., Lebanon 65536; (417) 532-4301; FAX (417) 533-7420; collector@lacledecountymissouri.org

Commissioner, Eastern District, Joe Pickering, (R), Laclede County Government Center, 200 N. Adams Ave., Lebanon 65536; (417) 532-4897; FAX (417) 588-9288; commission@lacledecountymissouri.org

Commissioner, Western District*, Jack Glendenning, (R), Laclede County Government Center, 200 N. Adams Ave., Lebanon 65536; (417) 532-4897; FAX (417) 588-9288; commission@lacledecountrymissouri.org

Coroner, Steve Murrell, (R), Laclede County Government Center, 200 N. Adams Ave., Lebanon 65536; (417) 532-9086; FAX (417) 588-7976; farmedic@hotmail.com

County Health Department Director, Charla Baker, 405 Harwood Ave., Lebanon 65536; (417) 532-2134; FAX (417) 532-6095; bakerc@lpha.mopublic.org

County Surveyor, Robert Shotts, (R), PO Box 83, Lebanon 65536; (417) 588-7877; FAX (417) 588-7832; surveyor@lacledecountrymissouri.org

Emergency Management Director, Randy Rowe, 200 N. Adams Ave., Lebanon 65536; (417) 532-6992; FAX (417) 588-7976; rowe@lacledeoem.net

Presiding Commissioner, Danny Rhoades, (R), Laclede County Government Center, 200 N. Adams Ave., Lebanon 65536; (417) 532-4897; FAX (417) 588-9288; commission@lacledecountrymissouri.org

Prosecuting Attorney, Jon Morris, (R), Laclede County Government Center, 200 N. Adams Ave., Lebanon 65536; (417) 532-5401; FAX (417) 532-3140

Public Administrator, Sherry Shamel, (D), Laclede County Government Center, 200 N. Adams Ave., Lebanon 65536; (417) 532-2416; FAX (417) 532-7886; publicadmin@lacledecountrymissouri.org

Recorder of Deeds, Lynn Stowe, (R), Laclede County Government Center, 200 N. Adams Ave., Lebanon 65536; (417) 532-4011; FAX (417) 532-3852; recorder@lacledecountrymissouri.org

Sheriff, Wayne Merritt, (D), Laclede County Government Center, 200 N. Adams Ave., Lebanon 65536; (417) 532-2311; FAX (417) 532-6719; sheriff265@lacledecountrymissouri.org

Treasurer, Jean Cook, (R), Laclede County Government Center, 200 N. Adams Ave., Lebanon 65536; (417) 532-4741; treasurer@lacledecountrymissouri.org

*Appointed

Lafayette County

County seat and zip code: Lexington 64067.

County population: 33,381. **Classification:** Fourth class. **Assessed valuation:** \$398,049,000.

Square miles: 632. **Organized:** November 16, 1820. **Named for:** Marquis de La Fayette.

Assessor, Mike Dobson, (D), Lafayette County Courthouse, 1001 Main St., Rm. 109, Lexington 64067; (660) 259-6158; FAX (660) 259-4482; dobson@lafayettecountymo.com

Auditor, Cherie Mason, (R), Lafayette County Courthouse, 1001 Main St., Rm. 107, Lexington 64067; (660) 259-6168; FAX (660) 259-6109; mason@lafayettecountymo.com

Clerk Circuit Court, Deana Aversman, (R), Lafayette County Courthouse, PO Box 10, Lexington 64067; (660) 259-6101; FAX (660) 259-6148

Clerk County Commission, Linda Niendick, (R), Lafayette County Courthouse, 1001 Main St., Lexington 64067; (660) 259-4315; FAX (660) 259-6109; niendick@lafayettecountymo.com

Collector of Revenue, Lori Fiegenbaum, (D), Lafayette County Courthouse, 1001 Main St., Rm. 100, Lexington 64067; (660) 259-6171; FAX (660) 259-4268; lfiegenbaum@lafayettecountymo.com

Commissioner, Northern District, Gil Rector, (D), Lafayette County Courthouse, 1001 Main St., Rm. 104, Lexington 64067; (660) 259-4315; FAX (660) 259-6109

Commissioner, Southern District, Tracy Dyer, (R), Lafayette County Courthouse, 1001 Main St., Rm. 104, Lexington 64067; (660) 259-4315; FAX (660) 259-6109

Coroner, Daljeet Singh, (D), Higginsville Medical Clinic, 3401 Pine St., Higginsville 64037; (660) 584-2192

County Health Department Director, Nola Martz, 547 S. 13 Hwy., Lexington 64067; (660) 259-4371; FAX (660) 259-6250

County Surveyor, Mark Nolte, (R), 11757 Plumb Bob Tr., Higginsville 64037; (660) 394-2600

Emergency Management Director, Robert (Bob) Florence, 1106 Main St., Lexington 64067; (660) 259-6551; (660) 259-6675

Presiding Commissioner, Harold Hoflander, (R), Lafayette County Courthouse, 1001 Main St., Rm. 104, Lexington 64067; (660) 259-4315; FAX (660) 259-6109; hchoflan@yahoo.com

Prosecuting Attorney, Kellie Ritchie, (D), Lafayette County Courthouse Annex, 116 S. Tenth, Lexington 64067; (660) 259-6181; FAX (660) 259-2884

Public Administrator, Barb Copenhaver, (R), 1108 Main St., Ste. B, Lexington 64067; (660) 259-4520; FAX (660) 259-2159

Recorder of Deeds, Patsy Olvera, (R), Lafayette County Courthouse, 1001 Main St., Rm. 206,

Lexington 64067; (660) 259-6178; FAX (660) 259-2918

Sheriff, Kerrick Alumbaugh, (D), 107 S. 11th St., Lexington 64067; (660) 259-7724; FAX (660) 259-2545

Treasurer, Jennifer Jellum, (D), Lafayette County Courthouse, 1001 Main St., Rm. 108, Lexington 64067; (660) 259-3711; FAX (660) 259-6109

Lawrence County

County seat and zip code: Mt. Vernon 65712. **County population:** 38,634. **Classification:** Third class. **Assessed valuation:** \$404,939,839. **Square miles:** 614. **Organized:** February 14, 1845. **Named for:** James Lawrence, naval hero of the War of 1812.

Assessor, Doug Bowerman, (R), Lawrence County Courthouse, 1 E. Courthouse Sq., PO Box 188, Mt. Vernon 65712; (417) 466-2831; FAX (417) 466-3931; lcmoassessor@sofnet.com

Clerk Circuit Court, Steven W. Kahre, (R), Lawrence County Justice Center, 240 N. Main, Ste. 110, Mt. Vernon 65712; (417) 466-2471; FAX (417) 466-7899; steven.kahre@courts.mo.gov

Clerk County Commission, Gary Emerson, (R), Lawrence County Courthouse, 1 E. Courthouse Sq., Ste. 101, Mt. Vernon 65712; (417) 466-2638; FAX (417) 466-4348; lawrence@sos.mo.gov

Collector of Revenue, Kelli McVey, (R), Lawrence County Courthouse, 1 E. Courthouse Sq., PO Box 29, Mt. Vernon 65712; (417) 466-2410; FAX (417) 466-2065

Commissioner, Eastern District, Joe Ruscha, (R), Lawrence County Courthouse, 1 E. Courthouse Sq., Ste. 101, Mt. Vernon 65712; (417) 466-3666; FAX (417) 466-4348; lawrence@sos.mo.gov

Commissioner, Western District, David Botts, (R), Lawrence County Courthouse, 1 E. Courthouse Sq., Ste. 101, Mt. Vernon 65712; (417) 466-3666; FAX (417) 466-4348; lawrence@sos.mo.gov

Coroner, Scott Lakin, (R), 501 Elm St., Pierce City 65723; (417) 476-2626

County Health Department Director, Alethea Goodman, 105 W. North, Mt. Vernon 65712; (417) 466-2201; FAX (417) 466-7485; goodma@lpha.dhss.mo.gov

Emergency Management Director*, Chet Hunter, Lawrence County Courthouse, 1 E. Courthouse Sq., Ste. 101, Mt. Vernon 65712;

(417) 737-3041; FAX (417) 466-4348; lawco911@hotmail.com

Presiding Commissioner, Sam Goodman, (R), Lawrence County Courthouse, 1 E. Courthouse Sq., Ste. 101, Mt. Vernon 65712; (417) 466-3666; FAX (417) 466-4348; lawrence@sos.mo.gov

Prosecuting Attorney, Don Trotter, (R), Lawrence County Justice Center, 240 N. Main, PO Box 69, Mt. Vernon 65712; (417) 466-2846; FAX (417) 466-3697

Public Administrator, Pam Fobair, (R), Lawrence County Justice Center, 240 N. Main, PO Box 431, Mt. Vernon 65712; (417) 466-2273; FAX (417) 466-1108; pamfobair@hotmail.com

Recorder of Deeds, Pam Robertson, (R), Lawrence County Courthouse, 1 E. Courthouse Sq., PO Box 449, Mt. Vernon 65712; (417) 466-2670; FAX (417) 466-4995

Sheriff, Brad DeLay, (R), Lawrence County Justice Center, 240 N. Main, PO Box 107, Mt. Vernon 65712; (417) 466-2131; FAX (417) 466-4222; lawrenceco@sofnet.com

Surveyor*, Aaron Austin, PO Box 451, Mt. Vernon 65712; (417) 471-1628

Treasurer, Sharon Kleine, (R), Lawrence County Courthouse, 1 E. Courthouse Sq., PO Box 46, Mt. Vernon 65712; (417) 466-2662; FAX (417) 466-2666; sharonkleine@hotmail.com

*Appointed

Lewis County

County seat and zip code: Monticello 63457. **County population:** 10,211. **Classification:** Third class. **Assessed valuation:** \$113,638,515. **Square miles:** 508. **Organized:** January 2, 1833. **Named for:** Captain Meriwether Lewis, Governor of the Missouri Territory.

Assessor, Craig Myers, (D), Lewis County Courthouse Annex, PO Box 14, Monticello 63457; (573) 767-5209; FAX (573) 767-8305; lca@marktwain.net

Clerk Circuit Court, Jan E. Geisendorfer, (D), Lewis County Courthouse, PO Box 8, Monticello 63457; (573) 767-5352; FAX (573) 767-5342

Clerk County Commission, Sharon Schlager, (D), Lewis County Courthouse, 100 E. Lafayette, PO Box 67, Monticello 63457; (573) 767-5205; FAX (573) 767-8245; lewis@sos.mo.gov

Collector of Revenue, Robert E. (Bob) Veatch, (D), Lewis County Courthouse, PO Box 7,

Monticello 63457; (573) 767-5438; FAX (573) 767-5392; lewiscol@marktwain.net

Commissioner, Northern District, John Campen, (D), Lewis County Courthouse, PO Box 67, Monticello 63457; (573) 767-5476; FAX (573) 767-8245; lewis@sos.mo.gov

Commissioner, Southern District, Jesse Roberts, (D), Lewis County Courthouse, PO Box 67, Monticello 63457; (573) 767-5476; FAX (573) 767-8245; lewis@sos.mo.gov

Coroner, Larry Arnold, (D), 1100 White, Canton 63435; (573) 288-4488

County Health Department Administrator, Diane Lay, 101 State Hwy. A, PO Box 96, Monticello 63457; (573) 767-5312; FAX (573) 767-5301; layd@lpha.mopublic.org

County Surveyor, Carson W. Lay, (R), 19016 100th Ave., LaBelle 63447; (660) 341-5556; carsonl@psba.com.com

Emergency Management Director*, David L. Keith, 200 N. Highland, Ewing 63440; (573) 248-4789; FAX (573) 209-5391; klelec@marktwain.net

Presiding Commissioner, Wayne Murphy Jr., (R), Lewis County Courthouse, 100 E. Lafayette, PO Box 67, Monticello 63457; (573) 767-5476; FAX (573) 767-8245; waynemurphyjr@gmail.com or lewis@sos.mo.gov

Prosecuting Attorney, Jules V. (Jake) DeCoster, (D), Lewis County Courthouse, PO Box 11, Monticello 63457; (573) 767-5478; FAX (573) 767-5470

Public Administrator, Brett B. Bozarth, (D), PO Box 270, Canton 63435; (573) 288-1111; FAX (573) 288-1110

Recorder of Deeds, Brenda Gunlock, (D), Lewis County Courthouse, PO Box 97, Monticello 63457; (573) 767-5440; FAX (573) 767-5378

Sheriff, David T. Parrish, (D), 107 S. Washington St., Monticello 63457; (573) 767-5287; FAX (573) 767-5412; lcso@marktwain.net

Treasurer, Kim Porter, (D), Lewis County Courthouse, PO Box 33, Monticello 63457; (573) 767-5446; FAX (573) 767-8245; lewtreas@marktwain.net

*Appointed

Lincoln County

County seat and zip code: Troy 63379.

County population: 52,566. **Classification:** Second class. **Assessed valuation:** \$660,033,830. **Square miles:** 627. **Organized:** December 14, 1818. **Named for:** Benjamin Lincoln, Revolutionary War general.

Assessor, Kevin L. Bishop, (R), Lincoln County Courthouse, 201 Main St., Troy 63379; (636) 528-6300, ext. 232

Auditor, Deanna Dickmeyer, (R), Lincoln County Courthouse, 201 Main St., Troy 63379; (636) 528-2865

Clerk Circuit Court, Grace Sinclair, (D), Lincoln County Justice Center, 45 Business Park Dr., Troy 63379; (636) 528-6300, ext. 253

Clerk County Commission, Crystal Hall, (D), Lincoln County Courthouse, 201 Main St., Troy 63379; (636) 528-0311; FAX (636) 528-5528

Collector of Revenue, Jerry Fox, (D), Lincoln County Courthouse, 201 Main St., Troy 63379; (636) 528-6300, ext. 275

Commissioner, First District, Eugene Galloway, (D), Lincoln County Courthouse, 201 Main St., Troy 63379; (636) 528-6300, ext. 223

Commissioner, Second District, Matt Bass, (R), Lincoln County Courthouse, 201 Main St., Troy 63379; (636) 528-6300, ext. 224

Coroner, Lisa Sitler, (R), 250 W. College, Troy 63379; (636) 528-5087

County Health Department Director*, Brett Seifert, 5 Health Dept. Dr., Troy 63379; (636) 528-6117

County Surveyor, Donald (Tec) Parr, (D), Lincoln County Courthouse, Oak St., PO Box 182, Troy 63379; (636) 528-7110

Emergency Management Director, Kelly Hardcastle, 250 W. College St., Troy 63379; (636) 528-6300, ext. 2248

Presiding Commissioner, Daniel H. Colbert, (R), Lincoln County Courthouse, 201 Main St., Troy 63379; (636) 528-0311

Prosecuting Attorney, Leah Askey, (D), PO Box 319, 45 Business Park Dr., Troy 63379; (636) 528-8571

Public Administrator, Betty Cox, (D), 201 Main St., Troy 63379; (636) 528-8287

Recorder of Deeds, Dottie D. Crenshaw, (D), Lincoln County Courthouse, 201 Main St., Troy 63379; (636) 528-6300, ext. 249

Sheriff, John Cottle, (R), 65 Business Park, Troy 63379; (636) 528-8546

Treasurer, Kristen Burkemper, (R), Lincoln County Courthouse, 201 Main St., Troy 63379; (636) 528-6300, ext. 268

*Appointed

Linn County

County seat and zip code: Linneus 64653.
County population: 12,761. **Classification:** Third class. **Assessed valuation:** \$135,857,756. **Square miles:** 620. **Organized:** January 6, 1837. **Named for:** Lewis F. Linn, United States Senator.

Assessor, Marlene Graves, (D), Linn County Courthouse, Rm. 106, Linneus 64653; (660) 895-5387

Clerk Circuit Court*, Mary S. Enyeart, (D), PO Box 84, Linneus 64653; (660) 895-5212

Clerk County Commission, Peggy Ward, (D), Linn County Courthouse, 108 N. High, Rm. 102, PO Box 92, Linneus 64653; (660) 895-5417; FAX (660) 895-5527; linn@sos.mo.gov

Collector/Treasurer, Pamela S. Reed, (D), Linn County Courthouse, Rm. 104, Linneus 64653; (660) 895-5410

Commissioner, District 1, Bill Dorsey, (D), Linn County Courthouse, Rm. 103, Linneus 64653; (660) 895-5547

Commissioner, District 2, Jim Libby, (D), Linn County Courthouse, Rm. 103, Linneus 64653; (660) 895-5547

Coroner, Kenny F. Creason, (D), 20728 Hwy. C, Purdin 64674; (660) 375-2127; FAX (660) 244-3201

County Health Department Director, Vanessa Lincoln, 635 S. Main, Brookfield 64628; (660) 258-7251

Emergency Management Director, Gary Redmon, 30377 Jucco Dr., Brookfield 64628; (660) 998-0720

Presiding Commissioner, Dick King, (R), Linn County Courthouse, Rm. 103, Linneus 64653; (660) 895-5547

Prosecuting Attorney, Tracy L. Carlson, (D), Courthouse Annex, PO Box 77, Linneus 64653; (660) 895-5589

Public Administrator, Kay Cunningham, (R), 521 N. Main, Brookfield 64628; (660) 258-7825

Recorder of Deeds, Loretta Brookshier, (D), Linn County Courthouse, Rm. 204, PO Box 151, Linneus 64653; (660) 895-5216

Sheriff, Tom Parks, (D), 115 W. Jackson St., Linneus 64653; (660) 895-5312

*Appointed

Livingston County

County seat and zip code: Chillicothe 64601.
County population: 15,195. **Classification:** Third class. **Assessed valuation:** \$160,849,913. **Square**

miles: 537. **Organized:** January 6, 1837. **Named for:** Edward Livingston, former Secretary of State.

Assessor, Steve Ripley, (D), Livingston County Courthouse, 700 Webster St., Chillicothe 64601; (660) 646-8000, ext. 2; FAX (660) 646-8005; assessor@livingstoncountymo.com

Clerk Circuit Court, Brenda Wright, (D), Livingston County Courthouse, 700 Webster St., Chillicothe 64601; (660) 646-8000; FAX (660) 646-2734; brenda.wright@courts.mo.gov

Clerk County Commission, Sherry Parks, (D), Livingston County Courthouse, 700 Webster St., Ste. 10, Chillicothe 64601; (660) 646-8000, ext. 3; FAX (660) 646-8010; countyclerk@livingstoncountymo.com

Collector/Treasurer, Martha Peery, (D), Livingston County Courthouse, 700 Webster St., Chillicothe 64601; (660) 646-8000, ext. 7; FAX (660) 646-8015; treasurer@livingstoncountymo.com

Commissioner, Eastern District, Ken Lauhoff, (D), Livingston County Courthouse, 700 Webster St., Chillicothe 64601; (660) 646-8000, ext. 209; FAX (660) 646-8010; countycommission@livingstoncountymo.com

Commissioner, Western District, Todd Rodenberg, (D), Livingston County Courthouse, 700 Webster St., Chillicothe 64601; (660) 646-8000, ext. 218; FAX (660) 646-8010; countycommission@livingstoncountymo.com

Coroner, J. Scott Lindley, (D), 910 Washington, Chillicothe 64601; (660) 646-4857

County Health Department Director, Sherry Weldon, 800 Adam Dr., Chillicothe 64601; (660) 646-5506; FAX (660) 646-4485; weldos@lpha.mopublic.org

Emergency Management Director, Darrel Wright, 700 Second St., Chillicothe 64601; (660) 646-2139

Presiding Commissioner, Eva Danner Horton, (D), Livingston County Courthouse, 700 Webster St., Chillicothe 64601; (660) 646-8000, ext. 202; FAX (660) 646-8010; countycommission@livingstoncountymo.com

Prosecuting Attorney, Adam L. Warren, (R), Livingston County Courthouse, 700 Webster St., Ste. 7, Chillicothe 64601; (660) 646-8000, ext. 5; FAX (660) 646-1819; prosecutor2@livingstoncountymo.com

Public Administrator, Sherry Parks, (D), 700 Webster St., Chillicothe 64601; (660) 646-8000, ext. 8; FAX (660) 646-8021; parkssherry66@yahoo.com

Recorder of Deeds, Kelly Christopher, (D), 700 Webster St., Chillicothe 64601; (660) 646-8000, ext. 6; FAX (660) 646-5402; recorder@livingstoncountymo.com

Sheriff, Steve Cox, (R), Livingston County Jail, 901 Webster St., Chillicothe 64601; (660) 646-0515; FAX (660) 646-0520; scox@livcoso.org

Macon County

County seat and zip code: Macon 63552. **County population:** 15,566. **Classification:** Third class. **Assessed valuation:** \$183,408,093. **Square miles:** 797. **Organized:** January 6, 1837. **Named for:** Nathaniel Macon, revolutionary soldier and North Carolina congressman.

Assessor, Alan Spencer, (D), Macon County Courthouse, 101 E. Washington, Ste. 301, Macon 63552; (660) 385-2416; FAX (660) 385-3140; assessor@cvalley.net

Clerk Circuit Court, Kimberly March, (D), Macon County Courthouse, 101 E. Washington, Ste. 1, Macon 63552; (660) 385-4631; FAX (660) 385-4235; kimberly.march@courts.mo.gov

Clerk County Commission, Shirley Sims, (R), Macon County Courthouse, 101 E. Washington, Ste. B, Macon 63552; (660) 385-2913; FAX (660) 385-7203; maconcc@cvalley.net

Collector of Revenue, Jeanette Ronchetto, (D), Macon County Courthouse, 101 E. Washington, Ste. 302, Macon 63552; (660) 385-3214; FAX (660) 385-4085; jrcollector@cvalley.net

Commissioner, District 1, Drew Belt, (R), Macon County Courthouse, 101 E. Washington, Ste. B, Macon 63552; (660) 385-2913; FAX (660) 385-7203; maconcc@cvalley.net

Commissioner, District 2, Jon Dwiggins, (R), Macon County Courthouse, 101 E. Washington, Ste. B, Macon 63552; (660) 385-2913; FAX (660) 385-7203; maconcc@cvalley.net

Coroner, Brian Hayes, (D), 402 Pearl St., Macon 63552; (660) 385-2136

County Health Department Director, Judy R. Rushton, 503 N. Missouri St., Macon 63552; (660) 385-4711; FAX (660) 385-2014; rushtj@lpha.mo.public.org

County Surveyor, John H. Schaefer, (R), 25445 State Hwy. O, Macon 63552; (660) 395-5942; jschaefer@cvalley.net

Emergency Management Director*, (Vacancy)

Presiding Commissioner, Alan R. Wyatt, (R), Macon County Courthouse, 101 E. Washington, Ste. B, Macon 63552; (660) 385-2913; FAX (660) 385-7203; maconcc@cvalley.net

Prosecuting Attorney, Josh Meisner, (D), Macon County Courthouse, PO Box 6, Macon

63552; (660) 385-2175; FAX (660) 385-6800; mcpa@cvalley.net

Public Administrator, Lois Noland, (D), 101 E. Washington St., Ste. E, Macon 63552; (660) 385-6173; FAX (660) 385-1720; loisnoland@mail2lois.com

Recorder of Deeds, Sherry Muncy, (R), Macon County Courthouse, 101 E. Washington, Ste. 300, Macon 63552; (660) 385-2732; FAX (660) 395-4022; maconrecorder@cvalley.net

Sheriff, Kevin Shoemaker, (D), Macon County Jail, 101 W. Sheridan, Ste. A, PO Box 522, Macon 63552; (660) 385-2062; FAX (660) 385-5308; mcso@cvalley.net

Treasurer, Krista Bruno, (R), Macon County Courthouse, 101 E. Washington, Ste. D, Macon 63552; (660) 385-2713; FAX (660) 385-7203; mct@cvalley.net

*Appointed

Madison County

County seat and zip code: Fredericktown 63645. **County population:** 12,226. **Classification:** Third class. **Assessed valuation:** \$111,943,583. **Square miles:** 497. **Organized:** December 14, 1818. **Named for:** James Madison.

Assessor, Barbara Martin, (D), Madison County Courthouse, 1 Courthouse Sq., Fredericktown 63645; (573) 783-3325; FAX (573) 783-8482; barb.assessor@gmail.com

Clerk Circuit Court, Eileen Provow, (D), Madison County Courthouse, 1 Courthouse Sq., Fredericktown 63645; (573) 783-2102; FAX (573) 783-2715

Clerk County Commission, Donal E. Firebaugh, (D), Madison County Courthouse, 1 Courthouse Sq., Fredericktown 63645; (573) 783-2176; FAX (573) 783-5351; clerk@madisoncountymo.us

Collector of Revenue, Debby Boone, (R), Madison County Courthouse, 1 Courthouse Sq., Fredericktown 63645; (573) 783-6544; FAX (573) 783-2274; collector@madisoncountymo.us

Commissioner, First District, Tom Stephens, (R), Madison County Courthouse, 1 Courthouse Sq., Fredericktown 63645; (573) 783-2176

Commissioner, Second District, Jim Thompson, (R), Madison County Courthouse, 1 Courthouse Sq., Fredericktown 63645; (573) 783-2176

Coroner, Collin L. Follis, (D), 700 Madison Plaza Dr., Fredericktown 63645; (573) 783-8336; FAX (573) 783-7729

County Health Department Director, Becky Hunt, 806 W. College, Fredericktown 63645; (573) 783-2746; FAX (573) 783-8039

County Surveyor, William Douglas McFarland, (D), 1095 Madison 214, Fredericktown 63645; (573) 783-6345

Emergency Management Director/County Health Department Director, Becky Hunt, 806 W. College, Fredericktown 63645; (573) 783-2746; FAX (573) 783-8039

Presiding Commissioner, Robert Mooney, (R), Madison County Courthouse, 1 Courthouse Sq., Fredericktown 63645; (573) 783-2176; FAX (573) 783-5351; bobmooney2003@yahoo.com

Prosecuting Attorney, Andrew Tarry, (D), 129 E. Main St., Fredericktown 63645; (573) 783-7212; FAX (573) 783-2473; tarrylawfirm@sbcglobal.net

Public Administrator*, Carol Lachance, (R), 1519 Madison 209, Fredericktown 63645; (573) 783-5372

Recorder of Deeds, Paula Francis, (D), Madison County Courthouse, 1 Courthouse Sq., Fredericktown 63645; (573) 783-3410; FAX (573) 783-2715

Sheriff, Robert (Bobby) Spain, (R), Madison County Jail, 124 N. Main St., Fredericktown 63645; (573) 783-2234

Treasurer, Nadean Rice, (R), Madison County Courthouse, 1 Courthouse Sq., Fredericktown 63645; (573) 783-7847; FAX (573) 783-2274; treasurer@madisoncountymo.us

*Appointed

Maries County

County seat and zip code: Vienna 65582. **County population**: 9,176. **Classification**: Third class. **Assessed valuation**: \$114,479,224. **Square miles**: 528. **Organized**: March 2, 1855. **Named for**: The Maries Rivers.

Assessor, Judy (Logan) Honse, (D), Maries County Courthouse, PO Box 188, Vienna 65582; (573) 422-3540; FAX (573) 422-3859; judy@mariesco.org

Clerk Circuit Court and ex officio Recorder of Deeds, Mark Buschmann, (D), Maries County Courthouse, PO Box 213, Vienna 65582; (573) 422-3338; FAX (573) 422-3976; mark.buschmann@courts.mo.gov

Clerk County Commission, Rhonda Brewer, (D), Maries County Courthouse, PO Box 205, Vienna 65582; (573) 422-3388; FAX (573) 422-3269; rhonda@mariesco.org

Collector of Revenue, Jayne Helton, (D), Maries County Courthouse, PO Box 71, Vienna 65582; (573) 422-3343; FAX (573) 422-6884; jayne@mariesco.org

Commissioner, Eastern District, Douglas Drewel, (R), Maries County Courthouse, PO Box 205, Vienna 65582; (573) 422-3388; FAX (573) 422-3269

Commissioner, Western District, Ed Fagre, (D), Maries County Courthouse, PO Box 205, Vienna 65582; (573) 422-3388; FAX (573) 422-3269

Coroner, David H. Martin, (D), PO Box 210, Vienna 65582; (573) 422-3331; FAX (573) 422-3145; birminghammartin@att.net

Emergency Management Director*, Ken Ramsey, Maries County Courthouse, PO Box 205, Vienna 65582; (573) 422-3388; FAX (573) 422-3269

Presiding Commissioner, Ray Schwartz, (R), Maries County Courthouse, PO Box 205, Vienna 65582; (573) 422-3388; FAX (573) 422-3269

Prosecuting Attorney, Terry D. Schwartz, (D), Maries County Courthouse, PO Box 212, Vienna 65582; (573) 422-3396; FAX (573) 422-3829; terry@mariesco.org

Public Administrator, Eugene J. Meyer, (D), PO Box 186, Vienna 65582; (573) 422-6151; FAX (573) 422-3156; ej@mariesco.org

Sheriff, Harold Chris Heitman, (R), Maries County Courthouse, PO Box 23, Vienna 65582; (573) 422-3381; FAX (573) 422-3100; cheitman@mariesco.org

Treasurer, Rhonda Slone, (D), Maries County Courthouse, PO Box 104, Vienna 65582; (573) 422-3311; FAX (573) 422-3269; rhondas@mariesco.org

*Appointed

Marion County

County seat and zip code: Palmyra 63461. **County population**: 28,781. **Classification**: Third class. **Assessed valuation**: \$348,643,322. **Square miles**: 438. **Organized**: December 23, 1826. **Named for**: Francis Marion, Revolutionary War hero.

Assessor, Mark Novak, (D), Marion County Assessor, 906 Broadway, Hannibal 63401; (573) 221-0589; FAX (573) 221-4250

Clerk Circuit Court, Division I, Valerie Munzlinger, (D), Marion County Courthouse, 100 S. Main, Rm. 207, PO Box 431, Palmyra 63461; (573) 769-2550; FAX (573) 769-4558

Clerk Circuit Court, Division II, Carolyn Conners, (D), Marion County Courthouse, 906 Broadway, Rm. 105, Hannibal 63401; (573) 221-0198

Clerk County Commission, Valerie Dornberger, (D), Marion County Courthouse, 100 S. Main, Ste. 107, Palmyra 63461; (573) 769-2549; FAX (573) 769-4312; val@mcco.mo.com

Collector of Revenue*, Mary Ann Viorel, (D), Marion County Courthouse, 100 S. Main, Palmyra 63461; (573) 769-3282; 906 Broadway, Hannibal 63401; (573) 221-0727

Commissioner, Eastern District, Larry Welch, (D), 5 Pioneer Tr., Hannibal 63401; (573) 769-2549

Commissioner, Western District, Randy Spratt, (R), 2404 CR 169, Philadelphia 63463; (573) 769-2549

Coroner*, Darrell McCoy, (D), 5 Village Rd., Hannibal 63401; (573) 231-6484

County Health Department Director, Olivia Jean McBride, 3105 Rt. W, PO Box 1378, Hannibal 63401; (573) 221-1166

County Surveyor, John D. Janes, (I), 5497 County Rd. 409, Hannibal 63401; (573) 769-7020

Emergency Management Director, John Hark, 3310 Arapaho, Hannibal 63461; (573) 221-5346; FAX (573) 221-3772; hark203@mywdo.com

Ex officio Recorder of Deeds, Janet Dearing, (D), Marion County Courthouse, 100 S. Main, Rm. 103, PO Box 392, Palmyra 63461; (573) 769-7001; FAX (573) 769-6012

Land Use and Capitol Improvements Coordinator, Teya Stice, Marion County Courthouse, 100 S. Main, Palmyra 63461; (573) 769-5545; FAX (573) 769-5545; mccoordinator@centurytel.net

Presiding Commissioner, Lyndon Bode, (D), 6950 County Rd. 263, Palmyra 63461; (573) 769-2549; FAX (573) 221-6796

Prosecuting Attorney, Thomas P. Redington, (D), Marion County Courthouse, 909 Broadway, PO Box 976, Hannibal 63401; (573) 221-0146

Public Administrator*, Wendy Howe, (D), Marion County Courthouse, 906 Broadway, Rm. 104, Hannibal 63401; (573) 221-9149; FAX (573) 221-2645

Sheriff, Jimmy Shinn, (D), 1703 Marion City Rd., Palmyra 63461; (573) 769-2077

Treasurer, Joelle Fohey, (D), Marion County Courthouse, 100 S. Main, Palmyra 63461; (573) 769-2552; FAX (573) 769-2552; marioncotreas@hotmail.com

*Appointed

McDonald County

County seat and zip code: Pineville 64856. **County population**: 23,083. **Classification**: Third class. **Assessed valuation**: \$262,774,895. **Square miles**: 541. **Organized**: March 3, 1849. **Named for**: Alexander McDonald, Revolutionary War soldier.

Assessor, Laura Pope, (R), PO Box 726, Pineville 64856; (417) 223-4361; lspope@olemac.net

Clerk Circuit Court, Jennifer Mikeska, (R), PO Box 157, Pineville 64856; (417) 223-7512; jennifer.mikeska@courts.mo.gov

Clerk County Commission, Barbara Williams, (R), PO Box 665, Pineville 64856; (417) 223-4662; mcdonald@sos.mo.gov

Collector of Revenue, Brenda Gordon, (R), PO Box 725, Pineville 64856; (417) 223-7408; mccollector@olemac.net

Commissioner, Eastern District, John Bunch, (R), PO Box 665, Pineville 64856; (417) 223-7516; commission@olemac.net

Commissioner, Western District, David Hollaway, (R), PO Box 665, Pineville 64856; (417) 223-2842; commission@olemac.net

Coroner, B.J. Goodwin III, (R), PO Box 520, Anderson 64831; (417) 845-3393; ozarkfh@olemac.net

County Health Department Administrator*, Paige Behm, PO Box 366, Pineville 64856; (417) 223-4351; behmp@lpha.mopublic.org

County Surveyor, Travis Green, (R), 152 Shanghai Rd., Noel 64854; (417) 436-3900; tgreen@leru.net

Emergency Management Director*, Gregg Sweeten, PO Box 665, Pineville 64856; (417) 223-7575; mcdema@olemac.net

Presiding Commissioner, Keith Lindquist, (R), PO Box 665, Pineville 64856; (417) 223-2842; commission@olemac.net

Prosecuting Attorney, Jonathan Pierce, (R), PO Box 566, Pineville 64856; (417) 223-4142; jpierce@mcprosecutor.org

Public Administrator, Donna Underwood, (R), PO Box 758, Pineville 64856; (417) 223-7333; donnau@olemac.net

Recorder of Deeds, Kenny Underwood, (R), PO Box 606, Pineville 64856; (417) 223-7523; recorder@olemac.net

Sheriff, Mike Hall, (D), PO Box 68, Pineville 64856; (417) 223-4319; mikehall0476@gmail.com

Treasurer, Joye Helm, (R), PO Box 654, Pineville 64856; (417) 223-7514; mctreasurer@olemac.net

*Appointed

Mercer County

County seat and zip code: Princeton 64673. **County population:** 3,785. **Classification:** Third class. **Assessed valuation:** \$59,875,187. **Square miles:** 454. **Organized:** February 14, 1845. **Named for:** Hugh Mercer, Revolutionary War general.

Assessor, Norberta DeMoss, (R), Mercer County Courthouse, 802 E. Main St., Princeton 64673; (660) 748-3511; FAX (660) 748-3445; assessor@grm.net

Clerk Circuit Court and ex officio Recorder of Deeds, Patricia Stamper, (R), Mercer County Courthouse, 802 E. Main St., Princeton 64673; (660) 748-4335; FAX (660) 748-4339; patricia.stamper@courts.mo.gov

Clerk County Commission, Judy Hamilton, (R), Mercer County Courthouse, 802 E. Main St., Princeton 64673; (660) 748-3425; FAX (660) 748-3445; mcclerk@grm.net

Collector/Treasurer, Susan Moore, (R), Mercer County Courthouse, 802 E. Main St., Princeton 64673; (660) 748-3435; FAX (660) 748-3135; smoorecoll_treas@yahoo.com

Commissioner, First District, Thomas Shane Grooms, (R), Mercer County Courthouse, 802 E. Main St., Princeton 64673; (660) 748-3425; FAX (660) 748-3445

Commissioner, Second District, Zachary W. Martin, (D), Mercer County Courthouse, 802 E. Main St., Princeton 64673; (660) 748-3425; FAX (660) 748-3445

Coroner, Michael Greenlee, (D), 305 Broadway, 802 E. Main St., Princeton 64673; (660) 748-3319

County Health Department Director*, Phyllis Johnson, 305 W. Main St., Princeton 64673; (660) 748-3693

Emergency Management Director*, Mark Thompson, Rt. 1, Box 30, Princeton 64673; (660) 748-3247

Presiding Commissioner, Clifford Shipley, (R), Mercer County Courthouse, 802 E. Main St.,

Princeton 64673; (660) 748-3425; FAX (660) 748-3445

Prosecuting Attorney, John L. Young, (R), 712 Main St., Princeton 64673; (660) 748-3332; FAX (660) 748-4707; younglaw@grm.net

Public Administrator, Kelli Judd, (R), Mercer County Courthouse, 802 E. Main St., Princeton 64673; (660) 748-3640; FAX (660) 748-3411

Sheriff, Steve Stockman, (R), Mercer County Courthouse, 802 E. Main St., Princeton 64673; (660) 748-3165; FAX (660) 748-3180; mercoso@grm.net

*Appointed

Miller County

County seat and zip code: Tuscumbia 65082. **County population:** 24,748. **Classification:** Third class. **Assessed valuation:** \$396,818,345. **Square miles:** 593. **Organized:** February 6, 1837. **Named for:** John Miller, Governor of Missouri.

Assessor, Joseph Cochran, (R), Miller County Courthouse, PO Box 12, Tuscumbia 65082; (573) 369-1960

Clerk Circuit Court, Genise L. Buechter, (R), Miller County Courthouse, PO Box 12, Tuscumbia 65082; (573) 369-1970

Clerk County Commission, Clayton E. Jenkins, (R), Miller County Courthouse, PO Box 12, Tuscumbia 65082; (573) 369-1910; FAX (573) 369-1905; clayton@millercountymo.org

Collector of Revenue*, William Harvey, (R), Miller County Courthouse, PO Box 12, Tuscumbia 65082; (573) 369-1925

Commissioner, First District, Darrell Bunch, (R), Miller County Courthouse, PO Box 12, Tuscumbia 65082; (573) 369-1900

Commissioner, Second District, Brian Duncan, (R), Miller County Courthouse, PO Box 12, Tuscumbia 65082; (573) 369-1900

Coroner, Rick Callahan, (R), 201 N. Maple, Eldon 65026; (573) 392-3351

County Health Department Director*, Bruce Jenkins, PO Box 2, Tuscumbia 65082; (573) 369-2359

County Highway Engineer*, Darren Evers, (R), Miller County Courthouse, PO Box 12, Tuscumbia 65082; (573) 369-1900

County Surveyor, Gerard J. Harms Sr., (R), 2105 S. Oak, Eldon 65026; (573) 392-3312

Emergency Management Director*, Barlow Biggers, PO Box 12, Tuscumbia 65082; (573) 369-1880

Presiding Commissioner, Tom Wright, (R), Miller County Courthouse, PO Box 12, Tuscumbia 65082; (573) 369-1900

Prosecuting Attorney, Matthew Howard, (R), Miller County Courthouse, PO Box 12, 2001 Hwy. 52, Tuscumbia 65082; (573) 369-1940

Public Administrator, Wilma Keeth, (R), PO Box 12, Tuscumbia 65082; (573) 369-1955

Recorder of Deeds, Deb Wiles, (R), Miller County Courthouse, PO Box 12, Tuscumbia 65082; (573) 369-1935

Sheriff, William Abbott, (R), Miller County Courthouse, PO Box 13, Tuscumbia 65082; (573) 369-2341

Treasurer, Phil Lawson, (R), Miller County Courthouse, PO Box 24, Tuscumbia 65082; (573) 369-1920

*Appointed

Mississippi County

County seat and zip code: Charleston 63834.

County population: 14,358. **Classification:** Third class. **Assessed valuation:** \$139,349,037. **Square miles:** 410. **Organized:** February 14, 1845. **Named for:** The Mississippi River.

Assessor, Shirley Coffey, (D), Mississippi County Courthouse, PO Box 369, Charleston 63834; (573) 683-2146, ext. 237; FAX (573) 683-7548; scoffer@misscomo.net

Clerk Circuit Court, Leigh Ann Colson, (D), Mississippi County Courthouse, PO Box 369, Charleston 63834; (573) 683-2146, ext. 225; FAX (573) 683-7696; leigh.colson@courts.mo.gov

Clerk County Commission, Hubert DeLay Jr., (D), Mississippi County Courthouse, PO Box 369, Charleston 63834; (573) 683-2146, ext. 221; FAX (573) 683-6071; jrdelay@misscomo.net

Collector of Revenue, Ann McCuiston, (D), Mississippi County Courthouse, PO Box 369, Charleston 63834; (573) 683-2146, ext. 231; FAX (573) 683-6217; am@misscomo.net

Commissioner, First District, Mitch Pullen, (D), Mississippi County Courthouse, PO Box 369, Charleston 63834; (573) 683-2146, ext. 221; FAX (573) 683-6071; mitchpullen@yahoo.com

Commissioner, Second District, Darrell Jones, (D), Mississippi County Courthouse, PO Box 369, Charleston 63834; (573) 683-2146, ext. 221; FAX (573) 683-6071; mbjdad499@yahoo.com

Coroner, Terry A. Parker, (D), 802 E. Cypress St., Charleston 63834; (573) 683-3773; taparker71@yahoo.com

County Health Department Director, Rachlle Johnson, 1200 E. Marshall, Charleston 63834; (573) 683-2191; johnsr1@lpha.mopublic.org

County Highway Engineer, Richard Wallace, (D), Mississippi County Courthouse, PO Box 369, Charleston 63834; (573) 683-6428; FAX (573) 683-2069

County Surveyor, Martin Lucas, Mississippi County Courthouse, PO Box 369, Charleston 63834; (573) 683-2146; martin.lucas@sbccglobal.net

Emergency Management Director, Danny Harris, Mississippi County Courthouse, PO Box 369, Charleston 63834; (573) 683-1782

Presiding Commissioner, Carlin Bennett, (R), Mississippi County Courthouse, PO Box 369, Charleston 63834; (573) 683-2146, ext. 221; FAX (573) 683-6071; carlin@creativeschoolzone.com

Prosecuting Attorney, Darren Cann, (D), Mississippi County Courthouse, PO Box 435, Charleston 63834; (573) 683-2146, ext. 245; FAX (573) 683-6228; dcann@misscomo.net

Public Administrator, Rick Reed, (D), Mississippi County Courthouse, PO Box 369, Charleston 63834; (573) 683-2146, ext. 256; reed@misscomo.net

Recorder of Deeds, George Bays, (D), Mississippi County Courthouse, PO Box 369, Charleston 63834; (573) 683-2146, ext. 226; FAX (573) 683-7696; gbays@misscomo.net

Sheriff, Keith Moore, (D), Mississippi County Courthouse, PO Box 369, Charleston 63834; (573) 683-2111; FAX (573) 683-2113

Treasurer, Sandra B. Morrow, (D), Mississippi County Courthouse, PO Box 369, Charleston 63834; (573) 683-2146, ext. 235; FAX (573) 683-6071; sbmorrow@misscomo.net

Moniteau County

County seat and zip code: California 65018.

County population: 15,607. **Classification:** Third class. **Assessed valuation:** \$175,955,054. **Square miles:** 417. **Organized:** February 14, 1845. **Named for:** The Moniteau Creek.

Assessor, Darrel L. King, (R), Moniteau County Courthouse, Rm. 105, California 65018; (573) 796-4637; FAX (573) 796-3082

Clerk Circuit Court and ex officio Recorder of Deeds, Michele A. Higgins, (R), Moniteau County Courthouse, Rm. 102, 200 E. Main St., California 65018; (573) 796-2071

Clerk County Commission, Anita Groepper, (R), Moniteau County Courthouse, 200 E. Main St., California 65018; (573) 796-4661; FAX (573) 796-3082; monitcoclk@yahoo.com

Collector of Revenue, Cheryl K. Duvall, (D), Moniteau County Courthouse, Rm. 101, California 65018; (573) 796-4521; FAX (573) 796-3851

Commissioner, First District, Tony Barry, (R), Moniteau County Courthouse, 200 E. Main St., California 65018; (573) 796-2213; FAX (573) 796-3082; monitcocmm@yahoo.com

Commissioner, Second District, Kim F. Roll, (D), Moniteau County Courthouse, 200 E. Main St., California 65018; (573) 796-2213; FAX (573) 796-3082; monitcocmm@yahoo.com

Coroner, Loyd Fulks, (R), 600 Dave Dr., California 65018; (573) 796-3855

County Health Department Director, Andrea Kincaid, 401-A Francis St., California 65018; (573) 796-3412; FAX (573) 796-8364

Emergency Management Director, Darrell Hendrickson, 200 N. Main St., California 65018; (573) 796-2213

Presiding Commissioner, Kenneth Kunze, (R), Moniteau County Courthouse, 200 E. Main St., California 65018; (573) 796-2213; FAX (573) 796-3082; monitcocmm@yahoo.com

Prosecuting Attorney, Shayne W. Healea, (R), 410 N. East St., California 65018; (573) 796-3220; FAX (573) 796-2793

Public Administrator, Cher King Caudel, (R), Moniteau County Courthouse, 200 E. Main St., California 65018; (573) 796-4704

Sheriff, Jay Gump, (R), Moniteau County Jail, 101 E. North St., California 65018; (573) 796-2525

Treasurer, Sarah B. Jones, (R), 200 E. Main, California 65018; (573) 796-4608

Monroe County

County seat and zip code: Paris 65275-1399.

County population: 8,840. **Classification:** Third class. **Assessed valuation:** \$109,284,892. **Square miles:** 670. **Organized:** January 6, 1831. **Named for:** James Monroe.

Assessor, Judy Harmon, (D), Monroe County Courthouse, 300 N. Main, Rm. 107, Paris 65275; (660) 327-5607; FAX (660) 327-5119; mocoassessor@centurytel.net

Clerk Circuit Court, Heather D. Wheeler, (D), Monroe County Courthouse, 300 N. Main, Rm. 201, Paris 65275; (660) 327-5220; FAX (660) 327-5651; heather.wheeler@courts.mo.gov

Clerk County Commission, Sandra Francis, (D), Monroe County Courthouse, 300 N. Main, Rm. 204, Paris 65275; (660) 327-5106; FAX (660) 327-1019; monroecountyclk@centurytel.net

Collector of Revenue, Anita Dunkle, (D), Monroe County Courthouse, 300 N. Main, Rm. 101, Paris 65275; (660) 327-4320; FAX (660) 327-5063; monroecountycollector@centurytel.net

Commissioner, Eastern District, Mike Whelan, (D), Monroe County Courthouse, 300 N. Main, Rm. 203, Paris 65275; (660) 327-5107; FAX (660) 327-1019

Commissioner, Western District, Glenn E. Turner, (D), Monroe County Courthouse, 300 N. Main, Rm. 203, Paris 65275; (660) 327-5107; FAX (660) 327-1019

Coroner, James K. Reinhard, (D), 128 W. Caldwell, Paris 65275; (660) 327-4168; FAX (660) 327-4169

County Health Department Director, Paula Delaney, 310 Market St., Paris 65275; (660) 327-4653; FAX (660) 327-4533

Emergency Management Director, Steve Jones, Monroe County Courthouse, 300 N. Main, Rm. 203, Paris 65275; (660) 327-4173; FAX (660) 327-1019; parisfirechief@yahoo.com

Presiding Commissioner, Michael Minor, (D), Monroe County Courthouse, 300 N. Main, Rm. 203, Paris 65275; (660) 327-5107; FAX (660) 327-1019

Prosecuting Attorney, Talley Kendrick, (D), Monroe County Courthouse, 300 N. Main, Third Fl., Paris 65275; (660) 327-4484; FAX (660) 327-4990

Public Administrator, Marguerite Jones, (D), 15049 Rt. Z, Paris 65275; (660) 327-4615; FAX (660) 327-1019

Recorder of Deeds, Merry Sue Meals, (D), Monroe County Courthouse, 300 N. Main, Rm. 103, Paris 65275; (660) 327-1131; FAX (660) 327-1130

Sheriff, J. David Hoffman, (D), Monroe County Courthouse, 300 N. Main, Rm. 205, Paris 65275; (660) 327-4060; FAX (660) 327-5188

Treasurer, Rita C. Wilkerson, (D), Monroe County Courthouse, 300 N. Main, Rm. 102, Paris 65275; (660) 327-4711; FAX (660) 327-5063

Montgomery County

County seat and zip code: Montgomery City 63361. **County population:** 12,236. **Classification:** Third class. **Assessed valuation:** \$209,186,690. **Square miles:** 540. **Organized:**

December 14, 1818. **Named for:** Richard Montgomery, Revolutionary War general.

Assessor, Jerome P. Overkamp, (R), 310 Salisbury St., Ste. B, Montgomery City 63361; (573) 564-2445; assessor@mccountymo.com

Clerk Circuit Court, Robyn Schmidt, (R), 211 E. Third St., Ste. 301, Montgomery City 63361; (573) 564-3341; FAX (573) 564-3914

Clerk County Commission, Pamela A. Cartee, (R), 211 E. Third St., Ste. 205, Montgomery City 63361; (573) 564-3357; FAX (573) 564-8088; montcoclerk@mccountymo.com

Collector of Revenue, Anita L. Sullivan, (R), 310 Salisbury St., Ste. C, Montgomery City 63361; (573) 564-2389; FAX (573) 564-1406; collector@mccountymo.com

Commissioner, First District, Rich Daniels, (R), 211 E. Third St., Ste. 205, Montgomery City 63361; (573) 564-3357; FAX (573) 564-8088; cocomm@mccountymo.com

Commissioner, Second District, John W. Noltensmeyer, (R), 211 E. Third St., Ste. 205, Montgomery City 63361; (573) 564-3357; FAX (573) 564-8088; cocomm@mccountymo.com

Coroner, David Colbert, (R), 109 Salisbury St., Montgomery City 63361; (573) 564-2340

County Health Department Interim Director, Donna Longstreet, 400 Salisbury St., Montgomery City 63361; (573) 564-2495; FAX (573) 564-5059; longd@lpha.mopublic.org

County Surveyor*, Larry P. Bade, (R), 471 Hwy. FF, Jonesburg 63351; (636) 456-2615; FAX (636) 456-7252; lewis_bade@hotmail.com

Emergency Management Director, Bob Bishop, 211 E. Third St., Ste. 103, Montgomery City 63361; (573) 564-2283; FAX (573) 564-3942; montemd@mccountymo.com

Presiding Commissioner, Ryan D. Poston, (R), 211 E. Third St., Ste. 205, Montgomery City 63361; (573) 564-3357; FAX (573) 564-8088; cocomm@mccountymo.com

Prosecuting Attorney*, Nathan Carroz, (R), 211 E. Third St., Montgomery City 63361, (573) 564-2252; nathan.carroz@mccountymo.com

Public Administrator, Ann Scarlet, (D), 628 N. Sturgeon St., Montgomery City 63361; (573) 564-3283; FAX (573) 564-3141

Recorder of Deeds, Sheila See, (R), 310 Salisbury St., Ste. A, Montgomery City 63361; (573) 564-3283; FAX (573) 564-1406

Sheriff, Robert (Bob) Davis, (R), 211 E. Third St., Ste. 209, Montgomery City 63361; (573) 564-8084; FAX (573) 564-8083

Treasurer, Donna Huenefeld, (R), 211 E. Third St., Ste. 204, Montgomery City 63361; (573) 564-2319; FAX (573) 564-8088

*Appointed

Morgan County

County seat and zip code: Versailles 65084. **County population:** 20,565. **Classification:** Third class. **Assessed valuation:** \$468,209,117. **Square miles:** 594. **Organized:** January 5, 1833. **Named for:** Daniel Morgan, Revolutionary War general.

Assessor, Bob Raines, (R), Morgan County Courthouse, 100 E. Newton St., Versailles 65084; (573) 378-5459; FAX (573) 378-5453; assessor@morgan-county.org

Clerk Circuit Court, Cheryl L. Morris, (R), Morgan County Justice Center, 211 E. Newton St., Versailles 65084; (573) 378-4413; FAX (573) 378-5356; cheryl.morris@courts.mo.gov

Clerk County Commission, Cathy Daniels, (D), Morgan County Courthouse, 100 E. Newton St., Versailles 65084; (573) 378-5436; FAX (573) 378-5991; cathydaniels2003@yahoo.com

Collector of Revenue, Kathy Francis, (D), Morgan County Courthouse, 100 E. Newton St., PO Box 315, Versailles 65084; (573) 378-5370; FAX (573) 378-1987; kfrancis@morgan-county.org

Commissioner, Eastern District, Rodney Schad, (R), Morgan County Courthouse, 100 E. Newton St., Versailles 65084; (573) 378-4643; FAX (573) 378-5790; rschad@morgan-county.org

Commissioner, Western District, Wayne Kroeschen Jr., (R), Morgan County Courthouse, 100 E. Newton St., Versailles 65084; (573) 378-4643; FAX (573) 378-5790

Coroner, Maynard B. Jones, (D), 11276 Fairground Rd., Versailles 65084; (573) 378-4430; FAX (573) 378-5790

County Health Department Director, Shawn Brantley, 104 W. Lafayette St., Versailles 65084; (573) 378-5438; FAX (573) 378-7375

Emergency Management Director*, Rick Bias, Morgan County Justice Center, 211 E. Newton St., Versailles 65084; (573) 378-2453; FAX (573) 378-4045; rbias@morgan-county.org

Presiding Commissioner, James Vaughan, (D), Morgan County Courthouse, 100 E. Newton St., Versailles 65084; (573) 378-4643; FAX (573) 378-5790; jvaughan@morgan-county.org

Prosecuting Attorney, Dustin Dunklee, (D), Morgan County Justice Center, 211 E. Newton

St., Versailles 65084; (573) 378-4694; FAX (573) 378-5984; ddunklee@morgan-county.org

Public Administrator, Amanda Huffman, (R), Morgan County Courthouse, 100 E. Newton St., PO Box 11, Versailles 65084; (573) 378-4011; FAX (573) 378-0601; ahuffman@morgan-county.org

Recorder of Deeds, Nancy Boles, (R), Morgan County Courthouse, 100 E. Newton St., Versailles 65084; (573) 378-4029; FAX (573) 378-6431; nboles@morgan-county.org

Sheriff, Jim Petty, (D), Morgan County Justice Center, 211 E. Newton St., Versailles 65084; (573) 378-5481; FAX (573) 378-7171

Treasurer, Louella Pryor, (R), Morgan County Courthouse, 100 E. Newton St., Versailles 65084; (573) 378-4404; FAX (573) 378-5991; louellapryor@yahoo.com

*Appointed

New Madrid County

County seat and zip code: New Madrid 63869. **County population:** 18,956. **Classification:** Third class. **Assessed valuation:** \$410,018,914. **Square miles:** 679. **Organized:** October 1, 1812. **Named for:** Madrid, Spain.

Assessor, Ronnie Simmons, (D), New Madrid County Courthouse, PO Box 247, New Madrid 63869; (573) 748-5441; FAX (573) 748-7219

Clerk Circuit Court, Marsha Meatte Holiman, (D), New Madrid County Courthouse, Second Fl., 450 Main St., New Madrid 63869; (573) 748-2228; FAX (573) 748-5409; marsha.holiman@courts.mo.gov

Clerk County Commission, Clement Cravens, (D), New Madrid County Courthouse, PO Box 68, New Madrid 63869; (573) 748-2524; FAX (573) 748-9269; clemcravens@newmadridcounty.net

Collector of Revenue, Dewayne Nowlin, (D), New Madrid County Courthouse, PO Box 249, New Madrid 63869; (573) 748-2127; FAX (573) 748-9271; dewaynenowlin@newmadridcounty.net

Commissioner, First District, Mark Baker, (D), New Madrid County Courthouse, PO Box 68, New Madrid 63869; (573) 748-2524

Commissioner, Second District, Don Day, (D), New Madrid County Courthouse, PO Box 68, New Madrid 63869; (573) 748-2524

Coroner, George DeLisle, (D), 501 W. Tenth St., Portageville 63873; (573) 379-5486; delisle@semo.net

County Health Department Director, Jayne Dees, 406 Hwy. 61, New Madrid 63869; (573) 748-5541

County Highway Engineer, Donnie Brown, 379 Bloomfield Rd., New Madrid 63869; (573) 748-2080

Emergency Management Director, David McClarty, PO Box 602, Lilbourn 63862; (573) 688-2942

Presiding Commissioner, Clyde M. Hawes, (D), New Madrid County Courthouse, PO Box 68, New Madrid 63869; (573) 748-2524

Prosecuting Attorney, Lewis H. Recker, (D), New Madrid County Courthouse, Second Fl., 450 Main St., New Madrid 63869; (573) 748-5144; FAX (573) 748-5409; nmpa@newmadridcounty.net

Public Administrator, Paula Scobey, (D), 450 Main St., New Madrid 63869; (573) 748-9275; paulascobey@newmadridcounty.net

Recorder of Deeds, Kim St. Mary Hall, (D), New Madrid County Courthouse, PO Box 217, New Madrid 63869; (573) 748-5146; recorder@newmadridcounty.net

Sheriff, Terry M. Stevens, (D), New Madrid County Jail, Courthouse Sq., New Madrid 63869; (573) 748-2516; FAX (573) 748-2540; nmcos@yahoo.com

Treasurer, Steve Riley, (D), PO Box 68, New Madrid 63869; (573) 748-2329; steveriley@newmadridcounty.net

*Appointed

Newton County

County seat and zip code: Neosho 64850. **County population:** 58,114. **Classification:** Second class. **Assessed valuation:** \$741,743,162. **Square miles:** 627. **Organized:** December 31, 1838. **Named for:** John Newton, Revolutionary War soldier.

Assessor, Gloria Gourley, (R), Newton County Courthouse, 101 S. Wood St., Neosho 64850; (417) 451-8228; FAX (417) 451-8259

Auditor, Charlotte Ward, (R), Newton County Courthouse, 101 S. Wood St., Neosho 64850; (417) 451-8379; FAX (417) 455-0810; auditor@swbell.net

Clerk Circuit Court, Patty Krueger, (R), Newton County Courthouse, 101 S. Wood St., PO Box 130, Neosho 64850; (417) 451-8210; FAX (417) 451-8298; patty.krueger@courts.mo.gov

Clerk County Commission, Kay Baum, (R), Newton County Courthouse, 101 S. Wood St.,

PO Box 488, Neosho 64850; (417) 451-8221; FAX (417) 451-7434; newton@sos.mo.gov

Collector of Revenue, James Otey, (R), Newton County Courthouse, 101 S. Wood St., PO Box 296, Neosho 64850; (417) 451-8216; FAX (417) 451-8205; nccollector@swbell.net

Commissioner, First District, Alan Cook, (R), Newton County Courthouse, 101 S. Wood St., Neosho 64850; (417) 451-8223; FAX (417) 451-8289; commission@swbell.net

Commissioner, Second District, Jim Jackson, (R), Newton County Courthouse, 101 S. Wood St., Neosho 64850; (417) 451-8223; FAX (417) 451-8289; commission@swbell.net

Coroner, Mark Bridges, (R), Newton County Courthouse Annex, 107 N. Jefferson, PO Box 97, Neosho 64850; (417) 451-8333

County Health Department Administrator, Bob Kulp, 812 W. Harmony, PO Box 447, Neosho 64850; (417) 451-3743

County Surveyor, James Loncarich, (R), 125 S. Washington, Neosho 64850; (417) 451-2727

Emergency Operations Director, Gary Roark, Newton County Armory, 202 W. Brook, Neosho 64850; (417) 451-8255; FAX (417) 451-8260

Presiding Commissioner, Marilyn Ruestman, (R), Newton County Courthouse, 101 S. Wood St., Neosho 64850; (417) 451-8223; FAX (417) 451-8289; commission@swbell.net

Prosecuting Attorney, Jacob Skouby, (R), Newton County Courthouse, 101 S. Wood St., Neosho 64850; (417) 451-8242; FAX (417) 451-8243

Public Administrator, JeAnna McGarrah, (R), Newton County Courthouse Annex, 107 N. Jefferson, Neosho 64850; (417) 451-8271; FAX (417) 451-8371

Recorder of Deeds, Lenora Hyder, (R), Newton County Courthouse, 101 S. Wood St., PO Box 604, Neosho 64850; (417) 451-8224; FAX (417) 451-8273; lhyder@ncrecorder.org

Sheriff, Ken Copeland, (R), Newton County Sheriffs Dept., 208 W. Coler, Neosho 64850; (417) 451-8300; FAX (417) 451-8352

Treasurer, Gina Rodriguez, (R), Newton County Courthouse, 101 S. Wood St., Neosho 64850; (417) 451-8226; FAX (417) 451-8219; nctreasurer@swbell.net

*Appointed

Nodaway County

County seat and zip code: Maryville 64468. **County population:** 23,370. **Classification:** Third class. **Assessed valuation:** \$298,105,112. **Square**

miles: 875. **Organized:** February 14, 1845. **Named for:** The Nodaway River.

Assessor, Rex Wallace, (D), 403 N. Market, Maryville 64468; (660) 582-7633; FAX (660) 582-5282; nodgis@embarqmail.com

Clerk Circuit Court, Elaine Wilson, (R), Nodaway County Courthouse, 305 N. Main, Maryville 64468; (660) 582-5431; FAX (660) 582-5499; elaine.wilson@courts.mo.gov

Clerk County Commission, Beth Walker, (D), 403 N. Market, Maryville 64468; (660) 582-2251; FAX (660) 582-5282; nodclerk@embarqmail.com

Commissioner, Northern District, Bob Westfall, (R), 403 N. Main, Maryville 64468; (660) 582-5541; FAX (660) 582-5282; nodcom@embarqmail.com

Commissioner, Southern District, Bob Stiens, (D), 403 N. Market, Maryville 64468; (660) 582-5541; FAX (660) 582-5282; nodcom@embarqmail.com

Coroner, Vince Shelby, (R), 23001 State Hwy. AB, Skidmore 64487; (660) 582-4722; doctorv@ludicrouspeed.net

Emergency Management Director*, Christy Forney, 403 N. Market, Maryville 64468; (660) 562-3209; cf235@maryvilledps.com

Presiding Commissioner, Robert Schieber, (D), 403 N. Market, 305 N. Main, Maryville 64468; (660) 582-5541; (660) 582-5282; nodcom@embarqmail.com

Prosecuting Attorney, Robert Rice, (R), Nodaway County Courthouse, 305 N. Main, Maryville 64468; (660) 582-8285; FAX (660) 582-5282; prosatny@embarqmail.com

Public Administrator, Diane Thomsen, (D), PO Box 660, Maryville 64468; (660) 582-3134; thomsen@suddenlink.net

Recorder of Deeds, Sandra L. (Sandy) Smail, (D), 403 N. Market, Maryville 64468; (660) 582-5711; FAX (660) 582-5282; nodrecorder@embarqmail.com

Sheriff, Darren White, (D), Nodaway County Jail, 404 N. Vine, Maryville 64468; (660) 582-7451; sheriffwhite@embarqmail.com

Surveyor, Troy Hayes, (D), 27230 Cedar Ridge Dr., Maryville 64468; (660) 562-3509

Treasurer and ex officio Collector of Revenue, Marilyn Jenkins, (D), 403 N. Market, Maryville 64468; (660) 582-4302; FAX (660) 582-5282; nctreas@embarqmail.com

*Appointed

Oregon County

County seat and zip code: Alton 65606.
County population: 10,881. **Classification:** Third class. **Assessed valuation:** \$87,219,315. **Square miles:** 792. **Organized:** February 14, 1845. **Named for:** The Territory of Oregon.

Assessor, Charles Lon Alford, (D), Oregon County Courthouse, First Fl., Rm. 4, PO Box 361, Alton 65606; (417) 778-7471; FAX (417) 778-7488

Clerk Circuit Court, Ronda Hall, (D), Oregon County Courthouse, First Fl., Rm. 10, PO Box 406, Alton 65606; (417) 778-7460; FAX (417) 778-7206

Clerk County Commission*, Tracy J. Bridges, (D), Oregon County Courthouse, PO Box 324, Alton 65606; (417) 778-7475; FAX (417) 778-7488; countyclerk001@centurytel.net

Collector of Revenue, Jerry Richardson, (D), Oregon County Courthouse, First Fl., Rm. 2, PO Box 352, Alton 65606; (417) 778-7495; FAX (417) 778-6700

Commissioner, First District, Johnny D. Wrenfrow, (D), Oregon County Courthouse, First Fl., Rm. 1, PO Box 324, Alton 65606; (417) 778-7475; FAX (417) 778-7488

Commissioner, Second District, Edward Casey, (R), Oregon County Courthouse, First Fl., Rm. 1, PO Box 324, Alton 65606; (417) 778-7475; FAX (417) 778-7488

Coroner, Tom Clary, (D), Clary Funeral Home, PO Box 305, Alton 65606; (417) 778-7221

County Health Department Director, Shiela Russell, PO Box 189, 4 Market, Alton 65606; (417) 778-7450; FAX (417) 778-6826; russes@lpha.dhss.mo.gov

County Surveyor, Scott Simer, (D), Rt. 2, Box 2104-A, Thayer 65791; (417) 264-7255

Emergency Management Director, Eric King, Second Fl., Rm. 13, PO Box 265, Alton 65606; (417) 778-6611; FAX (417) 778-6641

Presiding Commissioner, Patrick Ledgerwood, (R), Oregon County Courthouse, First Fl., Rm. 1, PO Box 324, Alton 65606; (417) 778-7475; FAX (417) 778-7488

Prosecuting Attorney, Fred O'Neill, (D), Oregon County Courthouse, Second Fl., Rm. 10, PO Box 393, Alton 65606; (417) 778-7616; FAX (417) 778-7615

Public Administrator, Mike Crawford, (R), PO Box 483, Alton 65606; (417) 778-7780; FAX (417) 778-6209

Recorder of Deeds*, Dawn Holman, (D), Oregon County Courthouse, First Fl., Rm. 10, PO Box

86, Alton 65606; (417) 778-1827; FAX (417) 778-2007

Sheriff, George R. Underwood, (D), Oregon County Courthouse, Second Fl., Rm. 13, PO Box 265, Alton 65606; (417) 778-6611; FAX (417) 778-6641

Treasurer, Kim Hollis, (D), Oregon County Courthouse, First Fl., Rm. 11, PO Box 371, Alton 65606; (417) 778-6303; FAX (417) 778-7488

*Appointed

Osage County

County seat and zip code: Linn 65051.
County population: 13,878. **Classification:** Third class. **Assessed valuation:** \$184,597,379. **Square miles:** 606. **Organized:** January 29, 1841. **Named for:** The Osage River.

Assessor, Ross Seals, (R), Osage County Administration Bldg., 205 E. Main, PO Box 409, Linn 65051; (573) 897-2217, ext. 135; FAX (573) 897-3851

Clerk Circuit Court, Charlene J. Eisterhold, (D), Osage County Courthouse, PO Box 825, Linn 65051; (573) 897-3114

Clerk County Commission, Patrick Steele, (R), Osage County Courthouse, PO Box 826, Linn 65051; (573) 897-2139; FAX (573) 897-4741; osage@sos.mo.gov

Collector of Revenue, Doris J. Keilholz, (D), Osage County Administration Bldg., 205 E. Main, PO Box 616, Linn 65051; (573) 897-2135, ext. 120; FAX (573) 897-3706; doris@osagecollector.com

Commissioner, First District, John Glavin, (R), Osage County Courthouse, PO Box 826, Linn 65051; (573) 897-2139

Commissioner, Second District, Larry Kliethermes, (R), Osage County Courthouse, PO Box 826, Linn 65051; (573) 897-2139; larrykliet@gmail.com

Coroner, Lois Jaegers, 1099 County Rd. 602, Loose Creek 65054; (573) 897-3858; jaegersl@lincolnlu.edu

County Health Department Director, April Schubert, PO Box 533, Linn 65051; (573) 897-4915

County Surveyor, Ralph P. Kliethermes, (D), Linn 65051; (573) 897-3644

Emergency Management Director, Andi Rice, Osage County Administration Bldg., PO Box 192, Linn 65051; (573) 897-2139, ext. 220; FAX (573) 897-0379; director911@midamerica.net

Presiding Commissioner, Dave Dudenhoeffer, (D), Osage County Courthouse, PO Box 826, Linn 65051; (573) 897-2139; FAX (573) 897-4741

Prosecuting Attorney, Amanda L. Grellner, (D), Osage County Courthouse, PO Box 378, Linn 65051; (573) 897-3101; FAX (573) 897-9951; agrellner@sbcglobal.net

Public Administrator, Paul G. Stratman, (R), PO Box 1128, Linn 65051; (573) 455-2379; osagecountypa@yahoo.com

Recorder of Deeds, Cindy Hoffman, (D), Osage County Administration Bldg., PO Box 110, Linn 65051; (573) 897-3095, ext. 145; FAX (573) 897-2864; cindyhoffman2009@yahoo.com

Sheriff, Michael Dixon, (R), Osage County Courthouse, PO Box 619, Linn 65051; (573) 897-3927; FAX (573) 897-4383

Treasurer, Tim G. Neuner, (R), Osage County Courthouse, PO Box 573, Linn 65051; (573) 897-3095

Ozark County

County seat and zip code: Gainesville 65655. **County population:** 9,723. **Classification:** Third class. **Assessed valuation:** \$101,358,255. **Square miles:** 731. **Organized:** January 29, 1841. **Named for:** The Ozark Mountains.

Assessor, Jama M. Berry, (R), Ozark County Courthouse, PO Box 81, Gainesville 65655; (417) 679-4705

Clerk Circuit Court and ex officio Recorder of Deeds, Becki Strong, (R), Ozark County Courthouse, PO Box 36, Gainesville 65655; (417) 679-4232

Clerk County Commission*, Lisa Nance Hawkins, (R), Ozark County Courthouse, PO Box 416, Gainesville 65655; (417) 679-3516; FAX (417) 679-3209; ozark@sos.mo.gov

Collector of Revenue, Billy D. Hambelton II, (R), Ozark County Courthouse, PO Box 25, Gainesville 65655; (417) 679-4448

Commissioner, Eastern District, Gary Collins, (R), Ozark County Courthouse, PO Box 247, Gainesville 65655; (417) 679-4096

Commissioner, Western District, Greg Donley, (D), Ozark County Courthouse, PO Box 247, Gainesville 65655; (417) 679-4096

Coroner, Shane Ledbetter, (R), PO Box 65, Gainesville 65655; (417) 679-3315

County Health Department Director, Rhonda Suter, PO Box 180, Gainesville 65655; (417) 679-3334

County Surveyor, Matt Wade, (R), 52 Parrothead Ln., Pontiac 65729; (417) 679-0129

Emergency Management Director, Wendy Bales, 594 State Rt. 142, Bakersfield 65609; (417) 274-3760

Presiding Commissioner, David Morrison, (R), Ozark County Courthouse, PO Box 247, Gainesville 65655; (417) 679-4096

Prosecuting Attorney, Thomas W. Cline, (R), PO Box 67, Gainesville 65655; (417) 679-4648

Public Administrator, Melinda Abraham, (R), Ozark County Courthouse, PO Box 688, Gainesville 65655; (417) 679-3809

Sheriff, Darrin Reed, (R), Ozark County Law Enforcement Center, HC 1, Box 8-1, Gainesville 65655; (417) 679-4633

Treasurer, Phyllis Gauding Turner, (R), Ozark County Courthouse, PO Box 525, Gainesville 65655; (417) 679-3553

*Appointed

Pemiscot County

County seat and zip code: Caruthersville 63830. **County population:** 18,296. **Classification:** Third class. **Assessed valuation:** \$177,851,003. **Square miles:** 517. **Organized:** February 19, 1851. **Named for:** The Indian word meaning "liquid mud."

Assessor*, Patsy Hinklin, (D), Pemiscot County Courthouse, 610 Ward Ave., Ste. 2-D, Caruthersville 63830; (573) 333-1390; FAX (573) 333-0440

Clerk Circuit Court, Kelly Cagle Maners, (D), Pemiscot County Courthouse, 610 Ward Ave., Ste. 3-A, Caruthersville 63830; (573) 333-0182; FAX (573) 333-0187

Clerk County Commission, Pam Treece, (D), Pemiscot County Courthouse, 610 Ward Ave., Ste. 2-A, Caruthersville 63830; (573) 333-4203; FAX (573) 333-0440; pemcoclerk@sbcglobal.net

Collector of Revenue*, Terry Swinger, (D), Pemiscot County Courthouse, 610 Ward Ave., Ste. 1-C, Caruthersville 63830; (573) 333-0224; FAX (573) 333-0225

Commissioner, First District, Steve Watkins, (D), Pemiscot County Courthouse, 610 Ward Ave., Ste. 1-B, Caruthersville 63830; (573) 333-5811; FAX (573) 333-0440

Commissioner, Second District, Ben H. Baker, (D), Pemiscot County Courthouse, 610 Ward Ave., Ste. 1-B, Caruthersville 63830; (573) 333-5811; FAX (573) 333-0440

Coroner, James Brimhall, (D), 103 E. Washington, Hayti 63851; (573) 359-2085

County Health Department Director, Karen Malin, 810 E. Reed, Hayti 63851; (573) 359-1656; FAX (573) 359-0159

Emergency Management Director, Jim Atchison, (D), Pemiscot County Courthouse, 610 Ward Ave., Ste. 1-B, Caruthersville 63830; (573) 333-5811; FAX (573) 333-0440; atchison@cosmowireless.net

Presiding Commissioner, Jim Atchison, (D), Pemiscot County Courthouse, 610 Ward Ave., Ste. 1-B, Caruthersville 63830; (573) 333-5811; FAX (573) 333-0440; atchison@cosmo wireless.net

Prosecuting Attorney, William Carter, (D), Pemiscot County Justice Center, 800 Ward Ave., PO Box 1117, Caruthersville 63830; (573) 333-2738; FAX (573) 333-2531; carterww@sbcglobal.net

Public Administrator, Carol DeRousse Miller, (D), Pemiscot County Courthouse, 610 Ward Ave., Ste. 2-B, Caruthersville 63830; (573) 333-2812; FAX (573) 333-0440

Recorder of Deeds, Pam Strawbridge, (D), Pemiscot County Courthouse, 610 Ward Ave., Ste. 1-A, Caruthersville 63830; (573) 333-2204; FAX (573) 333-0440

Sheriff, Tommy Greenwell, (D), Pemiscot County Justice Center, 800 Ward Ave., PO Box 1031, Caruthersville 63830; (573) 333-4101; FAX (573) 333-0713

Treasurer, Frankie R. Stewart, (D), Pemiscot County Courthouse, 610 Ward Ave., Ste. 2-C, Caruthersville 63830; (573) 333-4171; FAX (573) 333-0440

*Appointed

Perry County

County seat and zip code: Perryville 63775.

County population: 18,971. **Classification:** Third class. **Assessed valuation:** \$295,695,031. **Square miles:** 473. **Organized:** November 16, 1820. **Named for:** Oliver H. Perry, naval hero of the War of 1812.

Assessor, Charles Triller, (R), Perry County Administration Bldg., 321 N. Main St., No. 5, Perryville 63775; (573) 547-5211; FAX (573) 547-5297; ctriller1@sbcglobal.net

Clerk Circuit Court, Becky A. Paulus, (R), Perry County Courthouse, 15 W. St. Maries St., Perryville 63775; (573) 547-6581, ext. 305; FAX (573) 547-9323; becky.paulus@courts.mo.gov

Clerk County Commission, Randy Taylor, (R), Perry County Administration Bldg., 321 N. Main St., No. 2, Perryville 63775; (573) 547-4242; FAX (573) 547-7367; rtaylor@c-b-s-i.net

Collector of Revenue, Rodney J. Richardet, (R), Perry County Administration Bldg., 321 N. Main St., No. 4, Perryville 63775; (573) 547-4422; FAX (573) 547-2055; colperry@sbcglobal.net

Commissioner, First District, Patrick Heaps, (D), Perry County Administration Bldg., 321 N. Main St., Ste. 2, Perryville 63775; (573) 547-4242; FAX (573) 547-7367; perryco commission@sbcglobal.net

Commissioner, Second District, Jim Sutterer, (R), Perry County Administration Bldg., 321 N. Main St., Ste. 2, Perryville 63775; (573) 547-4242; FAX (573) 547-7367; perryco commission@sbcglobal.net

Coroner, Herbert E. Miller, (D), 829 W. St. Joseph, Perryville 63775; (573) 547-6511; FAX (573) 547-6512; millerfuneral@powrup.net

County Health Department Director*, Judy Laurentius, 406 N. Spring St., Ste. 1, Perryville 63775; (573) 547-6564; FAX (573) 547-3908; laurej@lpha.mopublic.org

County Surveyor, Tim Baer, (R), 313 N. Jackson St., Perryville 63775; (573) 547-2310; FAX (573) 547-6175; tbaer@baerengineering.com

Emergency Management Director*, J.M. Jack Lakenan III, 406 N. Spring St., Ste. 3, Perryville 63775; (573) 547-4000; FAX (573) 547-2104; perryema@hotmail.com

Presiding Commissioner, Carl Lueckel Jr., (R), Perry County Administration Bldg., 321 N. Main St., Ste. 2, Perryville 63775; (573) 547-4242; FAX (573) 547-7367; perryco commission@sbcglobal.net

Prosecuting Attorney, Thomas L. Hoeh, (R), 17 E. St. Joseph St., Perryville 63775; (573) 547-1023; FAX (573) 547-4718; t.hoeh@sbcglobal.net

Public Administrator, Tamara M. Tarrillion, (R), Perry County Courthouse, 15 W. St. Maries St., Ste. 7, Perryville 63775; (573) 547-8207; FAX (573) 517-0147; pcpa2010@att.net

Recorder of Deeds, Sue Oster, (R), Perry County Courthouse, 15 W. St. Maries St., Ste. 1, Perryville 63775; (573) 547-1611; FAX (573) 547-3879; perrycorecorder@sbcglobal.net

Sheriff, Gary J. Schaaf, (R), Perry County Sheriff's Dept., 710 S. Kingshighway, Perryville 63775; (573) 547-4576; FAX (573) 547-7461; sheriff@powrup.net

Treasurer, Veronica J. Hershey, (R), Perry County Administration Bldg., 321 N. Main St., No. 3, Perryville 63775; (573) 547-4502; FAX (573) 517-7024; vhershey@sbcglobal.net

*Appointed

Pettis County

County seat and zip code: Sedalia 65301.

County population: 42,201. **Classification:** Second class. **Assessed valuation:** \$535,950,756.

Square miles: 686. **Organized:** January 24, 1833. **Named for:** Spencer Pettis, Missouri congressman.

Assessor, Karissa Logan, (R), Pettis County Courthouse, 415 S. Ohio, Ste.218, Sedalia, 65301; (660) 826-5000, ext. 920; FAX (660) 829-2492, pettissassessor@gmail.com

Auditor, Constance Kay Purchase, (R), Pettis County Courthouse, 415 S. Ohio, Ste. 210A, Sedalia 65301; (660) 826-5000, ext. 931; FAX (660) 827-8637

Circuit Court Clerk, Susan Sadler, (R), Pettis County Courthouse, 415 S. Ohio, Ste. 324, Sedalia,65301; (660) 826-5000, ext. 926; FAX (660) 826-4520

County Clerk and Elections Authority, Nick La Strada (R) Pettis County Courthouse, 415 S. Ohio, Ste. 214, Sedalia, 65301; (660) 826-5000, ext. 920; FAX (660) 829-0717 nick@pettisco.com

Collector of Revenue, Marsha L. Boeschen, (R), Pettis County Courthouse, 415 S. Ohio, Ste. 216, Sedalia 65301; (600) 826-5000, ext. 921; FAX (660) 826-6254; boeschenm@pettisco.com

Commissioner, Presiding, John Meehan, (R), Pettis County Courthouse, 415 S. Ohio, Ste. 212A, Sedalia 65301; (600) 826-5000, ext. 405; FAX (660) 826-4953; meehanjp@pettisco.com

Commissioner, Western District, Jim Marcum, (R), Pettis County Courthouse, 415 S. Ohio, Ste. 212B, Sedalia 65301; (600) 826-5000, ext. 407; FAX (660) 829-4953; jmarcum@pettisco.com

Commissioner, Eastern District, D. Brent Hampy, (R), Pettis County Courthouse, 415 S. Ohio, Ste. 212C, Sedalia 65301; (600) 826-5000, ext. 406; FAX (660) 829-4953; bhampy@pettisco.com

Coroner, Robert (Skip) Smith Jr., (R), Pettis County Courthouse, 415 S. Ohio, Sedalia 65301; (600) 827-0052

County Health Department Director*, JoAnn Martin, 911 E. 16th St., Sedalia 65301; (660) 827-1130; FAX (660) 827-1141

County Surveyor, Terry Turpin, (D), 814 W. 16th St., Sedalia 65301; (660) 829-1949; FAX (660) 829-1866

Emergency Management Director, Dave Clippert, 319 S. Lamine, Sedalia 65301; (660) 827-4800, ext. 1; FAX (600) 826-7288; ema@pettisco.com

Prosecuting Attorney, Jeff Mittelhauser, (R), Pettis County Courthouse, 415 S. Ohio, Ste. 320, Sedalia 65301; (660) 826-5000, ext. 925; FAX (660) 827-8633

Public Administrator, Charli Ackerman, (D), Pettis County Courthouse, 415 S. Ohio, Ste. 104, Sedalia 65301; (600) 826-5000, ext. 923; FAX (660) 829-4087; crissyray@pettisco.com

Recorder of Deeds, Barbara Clevenger, (R) Pettis County Courthouse, 415 S. Ohio, Ste. 106, Sedalia 65301; (660) 826-5000, ext. 922; FAX (660) 829-4479; clevengerb@pettisco.com

Sheriff, Kevin Bond, (R), Pettis County Jail, 319 S. Lamine, Sedalia 65301; (660) 827-0052; FAX (600) 826-5254;

Treasurer, Kim Lyne, (R), Pettis County Courthouse, 415 S. Ohio, Ste. 210B, Sedalia 65301; (660) 826-5000, ext. 408, FAX (660) 827-8637; lynek@pettisco.com

*Appointed

Phelps County

County seat and zip code: Rolla 65401.

County population: 45,156. **Classification:** Third class. **Assessed valuation:** \$540,436,161.

Square miles: 674. **Organized:** November 13, 1857. **Named for:** John F. Phelps, congressman and governor of Missouri.

Assessor, Bill Wiggins, (D), Phelps County Courthouse, 200 N. Main St., Ste. 126, Rolla 65401; (573) 458-6145; FAX (573) 458-6149; bill.wiggins@phelpscounty.org

Clerk Circuit Court, Sue Brown, (R), Phelps County Courthouse, 200 N. Main St., Ste. 201, Rolla 65401; (573) 458-6201; FAX (573) 458-6224; sue.brown@courts.mo.gov

Clerk County Commission, Carol Bennett, (D), Phelps County Courthouse, 200 N. Main St., Ste. 102, Rolla 65401; (573) 458-6101; FAX (573) 458-6119; carol.bennett@phelpscounty.org

Collector of Revenue, Davis R. Haas, (D), Phelps County Courthouse, 200 N. Main St., Ste. 129, Rolla 65401; (573) 458-6151; FAX (573) 458-6159; davis.haas@phelpscounty.org

Commissioner, District 1, Larry J. Stratman, (R), Phelps County Courthouse, 200 N. Main St., Ste. 105, Rolla 65401; (573) 458-6121; FAX (573) 458-6119; larry.stratman@phelpscounty.org

Commissioner, District 2, Gary W. Hicks, (R), Phelps County Courthouse, 200 N. Main St., Ste. 105, Rolla 65401; (573) 458-6122; FAX (573) 458-6119; gary.hicks@phelpscounty.org

Coroner, Larry Swinfard, (D), Phelps County Courthouse, 200 N. Main St., Rolla 65401; (573) 465-2947; larry.swinfard@phelpscountysheriff.org

County Health Department Director*, Jodi Waltman, 200 N. Main St., Ste. G51, Rolla 65401; (573) 458-6020; FAX (573) 458-6060; waltmj@lpha.mopublic.org

County Surveyor, Louis Gilbert, (R), PO Box 700, Rolla 65402, 1714 E. Tenth St., Rolla 65401; (573) 341-2100

Emergency Management Director*, Sandy North, 500 W. Second St., Rolla 65401; (573) 426-3830; FAX (573) 426-3857

Presiding Commissioner, Randy Verkamp, (D), Phelps County Courthouse, 200 N. Main St., Ste. 105, Rolla 65401; (573) 458-6120; FAX (573) 458-6119; randy.verkamp@phelpscounty.org

Prosecuting Attorney, John Beger, (R), Phelps County Courthouse, 200 N. Main St., Ste. G-69, Rolla 65401; (573) 458-6161; FAX (573) 458-6179; john.beger@phelpscountypa.org

Public Administrator, Kathleen S. Oliver, (R), Phelps County Courthouse, 200 N. Main St., Ste. 308, Rolla 65401; (573) 458-6083; FAX (573) 458-6081; kathy.oliver@phelpscounty.org

Recorder of Deeds, Robin Kordes, (R), Phelps County Courthouse, 200 N. Main St., Ste. 133, Rolla 65401; (573) 458-6090; FAX (573) 458-6098; robin.kordes@phelpscounty.org

Sheriff, Richard Lisenbe, (D), Phelps County Sheriff's Department, 500 W. Second St., Rolla 65401; (573) 426-3815; FAX (573) 426-3857; rick.lisenbe@phelpscountysheriff.org

Treasurer, Carol Green, (R), Phelps County Courthouse, 200 N. Main St., Ste. 125, Rolla 65401; (573) 458-6130; FAX (573) 458-6134; carol.green@phelpscounty.org

Pike County

County seat and zip code: Bowling Green 63334. **County population**: 18,516. **Classification**: Third class. **Assessed valuation**: \$249,424,429. **Square miles**: 673. **Organized**: December 4, 1818. **Named for**: Zebulon Montgomery Pike, explorer.

Assessor, Donna Prior, (D), Pike County Courthouse, 115 W. Main, Bowling Green 63334; (573) 324-3261; FAX (573) 324-5919; dsp@pikecountymo.gov

Circuit Clerk, Jerri Harrelson, (D), 115 W. Main, Bowling Green 63334; (573) 324-5582; FAX (573) 324-3150; jerri.harrelson@courts.mo.gov

Clerk County Commission, Melissa Kempke, (D), Pike County Courthouse, 115 W. Main, Bowling Green 63334; (573) 324-2412; FAX (573) 324-5154; pike@sos.mo.gov

Collector of Revenue, Marty J. Morrison, (D), Pike County Courthouse, 115 W. Main, Bowling Green 63334; (573) 324-3281; FAX (573) 324-6708; martym@pikecounty-mo.gov

Commissioner, Eastern District, Curt Mitchell, (D), Pike County Courthouse, 115 W. Main, Bowling Green 63334; (573) 324-2412; FAX (573) 324-5154; pike@sos.mo.gov

Commissioner, Western District, Jim Luebrecht, (D), Pike County Courthouse, 115 W. Main, Bowling Green 63334; (573) 324-2412; FAX (573) 324-5154; pike@sos.mo.gov

Coroner, Jim Turner, (D), 115 W. Main St., Bowling Green 63334; (573) 785-5420; FAX (573) 324-5154; jim_turner_1998@yahoo.com

County Surveyor, Marty Wasson, 14374 Fort Mason Tr., New London 63459; (573) 221-5413

Emergency Management Director, Al Murry, 13055 Pike 133, Louisiana 63353; (573) 754-0151; murraya@louisiana.k12.mo.us

Presiding Commissioner, Dan Miller, (D), Pike County Courthouse, 115 W. Main, Bowling Green 63334; (573) 324-2412; FAX (573) 324-5154; pike@sos.mo.gov

Prosecuting Attorney, Mark Fisher, (D), Pike County Courthouse, 115 W. Main, Bowling Green 63334; (573) 324-2201; pikepa@sbcbglobal.net

Public Administrator, Nina K. Long, (D), 15140 Pike 138, Bowling Green 63334; (573) 324-2382

Recorder of Deeds, Sherry McCarty, (D), Pike County Courthouse, 115 W. Main, Bowling Green 63334; (573) 324-5567; FAX (573)

*Appointed

324-5210; pikecountyrecorder@sbcglobal.net

Sheriff, Stephen Korte, (R), 1600 Business Hwy. 54 W., Bowling Green 63334; (573) 324-3202; FAX (573) 324-3731; pcskorte@sbcglobal.net

Treasurer, Patti Crane, (D), Pike County Courthouse, 115 W. Main, Bowling Green 63334; (573) 324-2102; pcrane24@sbcglobal.net

Platte County

County seat and zip code: Platte City 64079.

County population: 89,322. **Classification:** First class. **Assessed valuation:** \$2,340,937,119. **Square miles:** 421. **Organized:** December 31, 1838. **Named for:** The Platte River.

Assessor, David Christian, (D), Platte County Administration Bldg., 415 Third St., Ste. 20, Platte City 64079; (816) 858-2232, ext. 3301; FAX (816) 858-3314

Auditor, Kevin Robinson, (R), Platte County Administration Bldg., 415 Third St., Rm. 112, Platte City 64079; (816) 858-3327; FAX (816) 858-1929; krobison@co.platte.mo.us

Clerk Circuit Court*, Sandra L. Dowd, (D), Platte County Courthouse, 415 Third St., Ste. 5, Platte City 64079; (816) 858-3481; FAX (816) 858-3392; sandy.dowd@courts.mo.gov

Clerk County Commission, Joan Harms, (R), Platte County Administration Bldg., 415 Third St., Rm. 116, Platte City 64079; (816) 858-3340; FAX (816) 858-3363; jharms@co.platte.mo.us

Collector of Revenue, Sheila Palmer, (R), Platte County Administration Bldg., 415 Third St., Rm. 212, Platte City 64079; (816) 858-3355; FAX (816) 858-3357; spalmer@co.platte.mo.us

Commissioner, First District, Beverlee Roper, (R), Platte County Administration Bldg., 415 Third St., Rm. 210, Platte City 64079; (816) 858-3330; FAX (816) 858-3329; beverlee.ropere@co.platte.mo.us

Commissioner, Second District, Duane Soper, (R), Platte County Administration Bldg., 415 Third St., Rm. 210, Platte City 64079; (816) 858-3333; FAX (816) 858-3329; duane.soper@co.platte.mo.us

County Health Department Director, Mary Jo Vernon, 212 Marshall, Platte City 64079; (816) 858-2412; FAX (816) 858-2087; maryjo.vernon@plattehealth.com

County Surveyor, Charlie Kutz, PO Box 14069, Parkville 64152; (816) 741-6152; FAX (816) 741-6198; charley@bufordlandsurveyors.com

Emergency Management Coordinator, Capt. Anthony Avery, Tom Thomas Law Enforcement Center, 415 Third St., Ste. 10, Platte City 64079; (816) 858-3521; FAX (816) 858-3230; anthony.avery@plattesherriff.org

Medical Examiner*, Mary Helen Dudley, M.D., Jackson County Medical Examiner, 660 E. 24th St., Kansas City 64108; (816) 881-6600; FAX (816) 404-1345; mdudley@jacksongov.org

Presiding Commissioner, Jason Brown, (R), Platte County Administration Bldg., 415 Third St., Rm. 210, Platte City 64079; (816) 858-3331; FAX (816) 858-3329; jbrown@co.platte.mo.us

Prosecuting Attorney, Eric Zahnd, (R), Platte County Courthouse, 328 Main St., Ste. 60, Platte City 64079; (816) 858-2232; FAX (816) 858-3472; ezahnd@co.platte.mo.us

Public Administrator, Toni Clemens, (D), Platte County Courthouse, 415 Third St., Ste. 90, Platte City 64079; (816) 858-2232; FAX (816) 858-3447; tclemens@co.platte.mo.us

Recorder of Deeds, Gloria Boyer, (R), Platte County Administration Bldg., 415 Third St., Rm. 110, Platte City 64079; (816) 858-1832; FAX (816) 858-2379; gboyer@co.platte.mo.us

Sheriff, Mark S. Owen, (R), Platte County Courthouse, 415 Third St., Ste. 10, Platte City 64079; (816) 858-2424; FAX (816) 858-3053; mark.owen@plattesherriff.org

Treasurer, Rob Willard, (R), Platte County Administration Bldg., 415 Third St., Rm. 117, Platte City 64079; (816) 858-3318; FAX (816) 858-3393; rob.willard@co.platte.mo.us

*Appointed

Polk County

County seat and zip code: Bolivar 65613.

County population: 31,137. **Classification:** Third class. **Assessed valuation:** \$278,862,110. **Square miles:** 642. **Organized:** January 5, 1835. **Named for:** James K. Polk.

Assessor, Carolyn Page, (R), Polk County Courthouse, 102 E. Broadway, Rm. 9, Bolivar 65613; (417) 326-4643; FAX (417) 326-3131; assessor@polkcountymo.org

Clerk Circuit Court, Vesta Seiner, (R), Polk County Courthouse, 102 E. Broadway, Rm. 14, Bolivar 65613; (417) 326-4912; FAX (417) 326-4194; vestaseiner@courts.mo.gov

Clerk County Commission, Melinda Robertson, (R), Polk County Courthouse, 102 E. Broadway, Rm. 11, Bolivar 65613; (417)

326-4031; FAX (417) 326-3525; clerk@polkcountymo.org

Collector of Revenue, Debbi R. McGinnis, (R), Polk County Courthouse, 102 E. Broadway, Rm. 6, Bolivar 65613; (417) 326-4032; FAX (417) 777-8693; collector@polkcountymo.org

Commissioner, Northern District, Kyle Legan, (R), Polk County Courthouse, 102 E. Broadway, Rm. 12, Bolivar 65613; (417) 326-2922; FAX (417) 326-3525; commissioners@polkcountymo.org

Commissioner, Southern District, Rex Austin, (R), Polk County Courthouse, 102 E. Broadway, Rm. 12, Bolivar 65613; (417) 326-2922; FAX (417) 326-3525; commissioners@polkcountymo.org

Coroner, Roy Harms, (R), 102 E. Broadway, Rm. 10, Bolivar 65613; (417) 298-3213 or (417) 326-6195; FAX (417) 326-3525

County Health Department Director*, Lorrie Simpson, PO Box 124, 1317 W. Broadway, Bolivar 65613; (417) 326-7250; FAX (417) 326-2766; simppls@lpha.mopublic.org

County Highway Engineer*, Joe Lightfoot, (R), Polk County Courthouse, 102 E. Broadway, Rm. 12, Bolivar 65613; (417) 326-4022; FAX (417) 326-3525

County Surveyor, Michael Shuler, (R), Polk County Courthouse, 102 E. Broadway, Rm. 3, Bolivar 65613; (417) 326-4010; FAX (417) 326-4010; mikeshuler@shulerlandsurvey.com

Emergency Management Director*, Robert Dickson, 1705 S. Lillian, Ste. B, Bolivar 65613; (417) 326-6610; FAX (417) 777-8175; emadirector@polkcountymo.org

Presiding Commissioner, Denzil Roberts, (R), Polk County Courthouse, 102 E. Broadway, Rm. 12, Bolivar 65613; (417) 326-2922; FAX (417) 326-3525; commissioners@polkcountymo.org

Prosecuting Attorney, Kenneth R. Ashlock, (R), Polk County Courthouse, 102 E. Broadway, Rm. 4, Bolivar 65613; (417) 326-5756; FAX (417) 326-3030; pa@polkcountymo.org

Public Administrator, Barbara Davolt, (R), Polk County Courthouse, 102 E. Broadway, Box 5, Bolivar 65613; (417) 777-4053; FAX (417) 777-5789; publicadmin@polkcountymo.org

Recorder of Deeds, Carol Poindexter, (R), Polk County Courthouse, 102 E. Broadway, Rm. 8, Bolivar 65613; (417) 326-4924; FAX (417) 326-6898; recorder@polkcountymo.org

Sheriff, Kay Williams, (R), 113 E. Jackson, Bolivar 65613; (417) 777-9020; FAX (417) 777-7684; kwilliams@polkcountymosheriff.org

Treasurer, Vonna Bauer, (R), Polk County Courthouse, 102 E. Broadway, Rm. 1, Bolivar 65613; (417) 326-4913; FAX (417) 326-3615; treasurer@polkcountymo.org

*Appointed

Pulaski County

County seat and zip code: Waynesville 65583. **County population:** 52,274. **Classification:** Third class. **Assessed valuation:** \$414,331,462. **Square miles:** 551. **Organized:** January 19, 1833. **Named for:** Casimir Pulaski, Revolutionary War general from Poland.

Assessor, Roger Harrison, (D), Pulaski County Courthouse, Waynesville 65583; (573) 774-4717; FAX (573) 774-4722; pulaskiassessor@leblink.com

Clerk Circuit Court and ex officio Recorder of Deeds, Rachelle Beasley, (D), Pulaski County Courthouse, 301 Historic Rte. 66 E., Ste. 202, Waynesville 65583; (573) 774-4755; FAX (573) 774-6967; rachelle.beasley@courts.mo.gov

Clerk County Commission, Brent Bassett, (R), Pulaski County Courthouse, 301 Historic Rte. 66 E., Waynesville 65583; (573) 774-4701; FAX (573) 774-5601; pcclerk@fidnet.com

Collector of Revenue, Terri Mitchell, (R), Pulaski County Courthouse, 301 Historic Rte. 66 E., Waynesville 65583; (573) 774-4711; FAX (573) 774-4722; pulaskicollector@leblink.com

Commissioner, Eastern District, Lynn Sharp, (R), Pulaski County Courthouse, 301 Historic Rte. 66 E., Waynesville 65583; (573) 774-4701; FAX (573) 774-5601; pcclerk@fidnet.com

Commissioner, Western District, Rickey Zweerink, (R), Pulaski County Courthouse, Waynesville 65583; (573) 774-4701; FAX (573) 774-5601; pcclerk@fidnet.com

Coroner, Mikel Hartness, (D), 310 Historic Rte. 66 E., Waynesville 65583; (573) 774-5413; FAX (573) 774-2748

County Health Department Director, Donna Brashear, 101 12th St., Crocker 65452; (573) 736-2217; FAX (573) 736-5370; brashd@lpha.mopublic.org

County Surveyor, Don Mayhew, (R), Pulaski County Courthouse, 301 Historic Rte. 66 E., Waynesville 65583; (573) 774-6777; FAX (573) 774-5601

Emergency Management Director*, Lawson Smith, 301 Historic Rte. 66 E., Waynesville 65583; (573) 774-4701; FAX (573) 774-5601; react32@yahoo.com

Presiding Commissioner, Gene Newkirk, (R), Pulaski County Courthouse, 301 Historic Rte. 66 E., Waynesville 65583; (573) 774-4701; FAX (573) 774-5601; genenewkirk@cablemo.net

Prosecuting Attorney, Kevin Hillman, (R), Pulaski County Courthouse, 301 Historic Rte. 66 E., Ste. 300, Waynesville 65583; (573) 774-4770; FAX (573) 774-4779; kevin@pulaski-countymopa.com

Public Administrator, Loretta Rouse, (R), Pulaski County Courthouse, 301 Historic Rte. 66 E., Waynesville 65583; (573) 774-4741; FAX (573) 774-4743; pulaskicountypubadm@hotmail.com

Sheriff, Ron Long, (R), Pulaski County Jail, 301 Historic Rte. 66 E., Waynesville 65583; (573) 774-4790; FAX (573) 774-4795; ronlong@psheriff2.com

Treasurer, Sue Rapone, (R), Pulaski County Courthouse, 301 Historic Rte. 66 E., Ste. 124, Waynesville 65583; (573) 774-4724; FAX (573) 774-5601; suerapone@gmail.com

*Appointed

Putnam County

County seat and zip code: Unionville 63565.

County population: 4,979. **Classification:** Third class. **Assessed valuation:** \$71,861,568. **Square miles:** 520. **Organized:** February 28, 1845. **Named for:** Israel Putnam, Revolutionary War general.

Assessor, Paul L. Rouse, (R), Putnam County Courthouse, Rm. 201, Unionville 63565; (660) 947-3900; FAX (660) 947-3902; rou@nemr.net

Clerk Circuit Court, Mitzi D. Shipley, (R), Putnam County Courthouse, Rm. 202, Unionville 63565; (660) 947-2071; FAX (660) 947-2320; mitzi.shipley@courts.mo.gov

Clerk County Commission*, Chrystal Perkins, (R), Putnam County Courthouse, Rm. 101, Unionville 63565; (660) 947-2674; FAX (660) 947-4214; putclerk@nemr.net

Collector/Treasurer, Sharon Thompson Parks, (R), Putnam County Courthouse, Rm. 200, Unionville 63565; (660) 947-2095; FAX (660) 947-7774

Commissioner, Eastern District, Shane Bradshaw, (R), 1601 Main St., Rm. 101, Unionville 63565; (660) 947-2674; FAX (660) 947-4214

Commissioner, Western District, Gerald Owings, (R), 1601 Main St., Rm. 101, Unionville 63565; (660) 947-2674; FAX (660) 947-4214

Coroner*, Anna Watt, 32113 Falcon Dr., Unionville 63565; (660) 947-3803

County Health Department Director, Erica Klingner, 103 N. 18th St., Unionville 63565; (660) 947-2429

Emergency Management Director, Eric Hoover, N. 17th St., Unionville 63565; (660) 216-4689; hoov98@hotmail.com

Presiding Commissioner, Randy Sands, (R), 1601 Main St., Rm. 101, Unionville 63565; (660) 947-2674; FAX (660) 947-4214; rasands@nemr.net

Prosecuting Attorney, Tom Keedy, (R), 1802 Lincoln St., PO Box 205, Unionville 63565; (660) 947-7301; (660) 947-3845; tkeedy@nemr.net

Public Administrator, Peggy Wood, 1601 Main St., Third Fl. Courthouse, Unionville 63565; (660) 947-2461; FAX (660) 947-2462

Recorder of Deeds, Jeneen Roof, (R), Putnam County Courthouse, Rm. 202, Unionville 63565; (660) 947-3295; FAX (660) 947-7348; ejr@nemr.net

Sheriff, Jason Knight, (R), Putnam County Courthouse, Rm. 101, Unionville 63565; (660) 947-3200; FAX (660) 947-3700; sheriff@nemr.net

*Appointed

Ralls County

County seat and zip code: New London 63459. **County population:** 10,167. **Classification:** Third class. **Assessed valuation:** \$196,248,351. **Square miles:** 481. **Organized:** November 16, 1820. **Named for:** Daniel Ralls, Missouri legislator.

Assessor, Thomas E. Ruhl, (D), Ralls County Courthouse, PO Box 339, New London 63459; (573) 985-5671; FAX (573) 985-3251; rallsasor@tds.net

Clerk Circuit Court and ex officio Recorder of Deeds, Gina Jameson, (D), Ralls County Courthouse, PO Box 466, New London 63459; (573) 985-5631; FAX (573) 985-5630; gina.jameson@courts.mo.gov

Clerk County Commission, Ernie Duckworth, (D), Ralls County Courthouse, 311 S. Main, PO Box 400, New London 63459; (573) 985-7111; FAX (573) 985-6100; rallsclerk@tds.net

Collector of Revenue, Connie L. Berry, (D), Ralls County Courthouse, PO Box 340, New London 63459; (573) 985-5621; FAX (573) 985-3251; rallscol@tds.net

Commissioner, Eastern District, R.C. Harlow, (D), Ralls County Courthouse, PO Box 400, New London 63459; (573) 985-7111; FAX (573) 985-6100; rallsclerk@tds.net

Commissioner, Western District, Steven H. Whitaker, (D), Ralls County Courthouse, PO Box 400, New London 63459; (573) 985-7111; FAX (573) 985-6100; rallsclerk@tds.net

Coroner, Denise Goodwin, (D), 24348 Salt Lick Pl., Perry 63462; (573) 822-9692; FAX (573) 985-3100; dgoodwincoroner@rallscountysheriff.com

County Health Department Director*, Tanya M. Taylor, 405 West First St., New London 63459; (573) 985-7121; FAX (573) 985-1531; taylot2@lpha.mopublic.org

Emergency Management Director, Bill Bowman, PO Box 246, Perry 63462; (573) 822-9736

Presiding Commissioner, Robert L. See, (R), Ralls County Courthouse, PO Box 400, New London 63459; (573) 985-7111; FAX (573) 985-6100; rallsclerk@tds.net

Prosecuting Attorney, Rodney J. Rodenbaugh, (D), Ralls County Courthouse, PO Box 446, New London 63459; (573) 985-3411; FAX (573) 985-5241

Public Administrator, Paula Evans, (D), PO Box 87, Center 63436; (573) 822-8698; FAX (573) 267-9809; paula3800@att.net

Sheriff, Gerry Dinwiddie, (R), PO Box 309, 209 E. Fourth St., New London 63459; (573) 985-5611; FAX (573) 985-3100; 475@rallscountysheriff.com

Surveyor, Marty Wasson, (D), 14374 Fort Mason Dr., New London 63459; (573) 406-0637

Treasurer, Jena L. Epperson, (D), Ralls County Courthouse, PO Box 247, New London 63459; (573) 985-7151; rallstreas@tds.net

*Appointed

Randolph County

County seat and zip code: Huntsville 65259.

County population: 25,414. **Classification:** Third class. **Assessed valuation:** \$436,227,855. **Square miles:** 473. **Organized:** January 22, 1829. **Named for:** John Randolph of Virginia.

Assessor, Richard Tregnago, (D), Randolph County Courthouse, 110 S. Main St., Ste. E, Huntsville 65259; (660) 277-4716; richard.tregnago@randolphcounty-mo.gov

Clerk Circuit Court, Peggy Boots, (D), Randolph County Justice Center, 372 Hwy. Jj, Huntsville 65259; (660) 277-4601; FAX (660) 277-4611; peggy.boots@courts.mo.gov

Clerk County Commission, Will Ellis, (R), Randolph County Courthouse, 110 S. Main St., Ste. A, Huntsville 65259; (660) 277-4717; FAX (660) 277-3246; will.ellis@randolphcounty-mo.gov

Collector of Revenue, Shiela Miller, (D), Randolph County Courthouse, 110 S. Main, Huntsville 65259; (660) 277-4713; FAX (660) 277-4834; shiela.miller@randolphcounty-mo.gov

Commissioner, Eastern District, Robert Wayne Wilcox, (R), Randolph County Courthouse, 110 S. Main, Huntsville 65259; (660) 277-4722; FAX (660) 277-3246; wayne.wilcox@randolphcounty-mo.gov

Commissioner, Western District, Jerry Crutchfield, (D), Randolph County Courthouse, 110 S. Main, Huntsville 65259; (660) 277-4722; FAX (660) 277-3246; jcrutchfield@randolphcounty-mo.gov

Coroner, Gerald A. Luntsford, (R), 8654 Hwy. J, Jacksonville 65260; (660) 670-1461

County Health Department Director, Ross W. McKinstry, PO Box 488, 423 E. Logan St., Moberly 65270; (660) 263-6643; FAX (660) 263-0333; mckinr@lpha.mopublic.org

Emergency Management Director*, Robert L. Creed, 310 N. Clark St., Moberly 65270; (660) 269-8705; FAX (660) 263-8540; rcreed@moberlyfd.com

Presiding Commissioner, Susan Carter, (D), Randolph County Courthouse, 110 S. Main, Huntsville 65259; (660) 277-4722; FAX (660) 277-3246; susan.carter@randolphcounty-mo.gov

Prosecuting Attorney, Michael Fusselman, (R), 200-B E. Rollins St., Moberly 65270; (660) 263-6390; FAX (660) 263-9203; fuss@mcm sys.com

Public Administrator, Mary Jo Colley, (R), 1005 County Rd. 2460, Huntsville, 65259; (660) 263-1216; FAX (660) 263-1296; maryjo.colley@randolphcounty-mo.gov

Recorder of Deeds, Mark Price, (D), Randolph County Courthouse, 110 S. Main, Ste. B, Huntsville 65259; (660) 277-4718; FAX (660) 277-4273; mprice@rcao.com

Sheriff, Mark Nichols, (D), 372 Hwy. Jj, #B, Huntsville 65259; (660) 277-5095; FAX (660) 277-5084; randcosheriff@missvalley.com

Treasurer, Penny Henry, (R), Randolph County Courthouse, 110 S. Main, Huntsville 65259; (660) 277-4714; penny.henry@randolphcounty-mo.gov

*Appointed

Ray County

County seat and zip code: Richmond 64085.
County population: 23,494. **Classification:** Third class. **Assessed valuation:** \$276,187,826. **Square miles:** 568. **Organized:** November 16, 1820. **Named for:** John Ray, member of the first state Constitutional Convention.

Assessor, Kent Wollard, (D), Ray County Courthouse, Richmond 64085; (816) 776-4511; FAX (816) 776-4521

Clerk Circuit Court, Carolyne Conner, (D), Ray County Courthouse, Richmond 64085; (816) 776-3377; FAX (816) 776-6016

Clerk County Commission, Glenda Powell, (R), Ray County Courthouse, 100 W. Main, Richmond 64085; (816) 776-4502; FAX (816) 776-4512; ray@sos.mo.gov

Collector of Revenue, Margie A. Bowman, (D), Ray County Courthouse, Richmond 64085; (816) 776-2187; FAX (816) 776-2740

Commissioner, Eastern District, Allen Dale, (D), Ray County Courthouse, Richmond 64085; (816) 776-4507; FAX (816) 776-4512

Commissioner, Western District, Michael Twyman, (D), 35565 W. 108th St., Richmond 64085; (816) 516-5885

Coroner, Toby Polley, (R), PO Box 271, Excelsior Springs 64024

County Surveyor, Thomas Sisco, (D), 39724 E. 172nd St., Richmond 64085; (816) 470-7231

Emergency Management Director, Bob King, Ray County Courthouse, 100 W. Main, Richmond 64085; (816) 776-4507; FAX (816) 776-4512; ray@sos.mo.gov

Presiding Commissioner, Bob King, (D), Ray County Courthouse, 100 W. Main, Richmond 64085; (816) 776-4507; FAX (816) 776-4512; ray@sos.mo.gov

Prosecuting Attorney, Danielle Rogers, (D), Ray County Courthouse, 112 W. North Main, PO Box 535, Richmond 64085; (816) 776-2882; FAX (816) 776-6802

Public Administrator, Kenneth A. Nolker, (D), 219 S. College St., Richmond 64085; (816) 776-8612; FAX (816) 776-5077

Recorder of Deeds, Shirley O'Dell, (D), Ray County Courthouse, Richmond 64085; (816) 776-4500; FAX (816) 776-4512

Sheriff, Garry Bush, (D), 200 W. Ninth St., Henrietta 64036; (816) 290-5631 or (816) 290-5323; FAX (816) 290-5548

Treasurer, Joann Burnine, (D), Ray County Courthouse, Richmond 64085; (816) 776-4504; FAX (816) 776-4512

Reynolds County

County seat and zip code: Centerville 63633. **County population:** 6,696. **Classification:** Third class. **Assessed valuation:** \$175,205,195. **Square miles:** 808. **Organized:** February 25, 1845. **Named for:** Thomas Reynolds, Governor of Missouri.

Assessor, Rick Parker, (D), Reynolds County Courthouse, PO Box 57, Centerville 63633; (573) 648-2494, ext. 18; FAX (573) 648-2530; 081assessor@centurytel.net

Clerk Circuit Court, Randy L. Cowin, (D), Reynolds County Courthouse, PO Box 39, Centerville 63633; (573) 648-2494, ext. 34; FAX (573) 648-1002

Clerk County Commission, Mike Harper, (D), Reynolds County Courthouse, PO Box 10, Centerville 63633; (573) 648-2494, ext. 12; FAX (573) 648-2449; reynolds@sos.mo.gov

Collector of Revenue, Cindy Jenkins, (D), Reynolds County Courthouse, PO Box 17, Centerville 63633; (573) 648-2494, ext. 33; FAX (573) 648-2061

Commissioner, First District, Doug Warren, (D), Reynolds County Courthouse, PO Box 10, Centerville 63633; (573) 648-2494, ext. 14; FAX (573) 648-2449

Commissioner, Second District, Eddie Williams, (D), Reynolds County Courthouse, PO Box 10, Centerville 63633; (573) 648-2494, ext. 14; FAX (573) 648-2449; reynolds@sos.mo.gov

Coroner, Jeffrey N. McSpadden, (D), 610 S. Main St., Ellington 63638; (573) 663-7111

County Health Department Director, Kathleen Zimmerman, Reynolds County Health Center, PO Box 40, Centerville 63633; (573) 648-2498; FAX (573) 648-2510

Emergency Management Director*, Renee Horn, PO Box 10, Centerville 63633; (573) 648-2494; FAX (573) 648-2449; runts33@hotmail.com

Presiding Commissioner, Joe Loyd, (D), Reynolds County Courthouse, PO Box 10, Centerville 63633; (573) 648-2494, ext. 14; FAX (573) 648-2449; rcclloyd@live.com

Prosecuting Attorney, Robert A. Johnson, (D), Reynolds County Courthouse, PO Box 78, Centerville 63633; (573) 648-2494, ext. 26; FAX (573) 648-2265

Public Administrator*, Mallory N. Fox, (D), Reynolds County Courthouse, PO Box 44, Centerville 63633; (573) 648-2494, ext. 22; FAX (573) 648-2061

Recorder of Deeds, Myra Turner, (D), Reynolds County Courthouse, PO Box 76, Centerville 63633; (573) 648-2494; FAX (573) 648-1002

Sheriff, Tom Volner, (D), Reynolds County Courthouse, PO Box 16, Centerville 63633; (573) 648-2491, ext. 20; FAX (573) 648-2296; rcsheriff@gmail.com

Treasurer, Wanda Corder, (D), Reynolds County Courthouse, PO Box 68, Centerville 63633; (573) 648-2494, ext. 37; FAX (573) 648-2061

*Appointed

Ripley County

County seat and zip code: Doniphan 63935. **County population:** 14,100. **Classification:** Third class. **Assessed valuation:** \$86,829,932. **Square miles:** 632. **Organized:** January 5, 1833. **Named for:** Eleazar W. Ripley, soldier in the War of 1812.

Assessor, Jan Spencer, (D), Ripley County Courthouse, 100 Courthouse Sq., Doniphan 63935; (573) 996-7113 or (573) 996-7112; FAX (573) 996-5187; ripcoassess@windstream.net

Clerk Circuit Court, Sharon R. Richmond, (R), Ripley County Courthouse, Doniphan 63935; (573) 996-2818; FAX (573) 996-5014; sharon.richmond@courts.mo.gov

Clerk County Commission, Becky York, (D), Ripley County Courthouse, 100 Courthouse Sq., Ste. 2, Doniphan 63935; (573) 996-3215; FAX (573) 996-9774; rpley@sos.mo.gov

Collector of Revenue, Jerry Martin, (D), Ripley County Courthouse, 100 Courthouse Sq., Ste. 1, Doniphan 63935; (573) 996-4707; FAX (573) 996-5786

Commissioner, Eastern District, David Johnson, (D), Ripley County Courthouse, 100 Courthouse Sq., Doniphan 63935; (573) 996-3215; FAX (573) 996-9774; rpley@sos.mo.gov

Commissioner, Western District, Johnny Taylor Jr., (R), Ripley County Courthouse, 100 Courthouse Sq., Doniphan 63935; (573) 996-3215; FAX (573) 996-9774; rpley@sos.mo.gov

Coroner, Mike Jackson, (D), c/o Edwards Funeral Home, 606 Walnut St., Doniphan 63935; (573) 996-2121; FAX (573) 996-2225; mikejackson1969@gmail.com

County Health Department Director, Jan Morrow, 1003 E. Locust, Doniphan 63935; (573) 996-2181; FAX (573) 996-7632; jmorrow@semo.net

County Surveyor, William Troy Ayers, (R), HC 6, Box 244, Gatewood 63942; (573) 255-3746

Emergency Management Director, Lance Pigg, 124 W. Jefferson, Doniphan 63935; (573) 996-7146; FAX (573) 996-7877; doniphanfd@windstream.net

Presiding Commissioner, William D. Kennon Jr., (R), Ripley County Courthouse, 100 Courthouse Sq., Doniphan 63935; (573) 996-3215; FAX (573) 996-9774; rpley@sos.mo.gov

Prosecuting Attorney, Christopher J. Miller, (D), Ripley County Courthouse, 100 Courthouse Sq., Ste. 8, Doniphan 63935; (573) 996-2138; FAX (573) 996-7762; rpleycopa@windstream.net

Public Administrator, Diane Knight Moore, (R), 100 Courthouse Sq., Doniphan 63935; (573) 996-5254

Recorder of Deeds, June Watson, (D), Ripley County Courthouse, 100 Courthouse Sq., Doniphan 63935; (573) 996-7941; FAX (573) 996-9706; jwatsonrecorder@windstream.net

Sheriff, Ron Barnett, (R), 301 Lafayette St., Doniphan 63935; (573) 996-5555; FAX (573) 996-4318; rpleyco510@windstream.net

Treasurer, Terry L. Slayton, (R), Ripley County Courthouse, 100 Courthouse Sq., Ste. 6, Doniphan 63935; (573) 996-3903; FAX (573) 996-5004; tlfarms@hotmail.com

St. Charles County

County seat and zip code: St. Charles 63301. **County population:** 368,666. **Classification:** First class charter. **Assessed valuation:** \$7,110,075,775. **Square miles:** 558. **Organized:** October 1, 1812. **Named for:** St. Charles Borromeo, Italian Cardinal.

Assessor, Scott Shipman, (R), Administration Bldg., 201 N. Second St., Rm. 250, St. Charles 63301; (636) 949-7425; FAX (636) 949-7435; cyassess@sccmo.org

Auditor*, Brent Statler, Administration Bldg., 201 N. Second St., Rm. 526, St. Charles 63301; (636) 949-7455; FAX (636) 949-7467; auditor@sccmo.org

Clerk Circuit Court*, Judy Zerr, (R), Courts Administration Bldg., 300 N. Second St., Rm. 541, St. Charles 63301; (636) 949-3098; FAX (636) 949-7390

Collector of Revenue, Michelle McBride, (R), Administration Bldg., 201 N. Second St., Rm. 134, St. Charles 63301; (636) 949-7470; FAX (636) 949-7471; collector@sccmo.org

Council Member, First District, Joe Cronin, (R), Executive Office Bldg., 100 N. Third St., Ste. 124, St. Charles 63301; (636) 949-7530; FAX (636) 949-7532; council@sccmo.org

Council Member, Second District, Joseph Brazil, (R), Executive Office Bldg., 100 N. Third St., Ste. 124, St. Charles 63301; (636) 949-7530; FAX (636) 949-7532; council@sccmo.org

Council Member, Third District, Mike Elam, (R), Executive Office Bldg., 100 N. Third St., Ste. 124, St. Charles 63301; (636) 949-7530; FAX (636) 949-7532; council@sccmo.org

Council Member, Fourth District, Dave Hammond, (R), Executive Office Bldg., 100 N. Third St., Ste. 124, St. Charles 63301; (636) 949-7530; FAX (636) 949-7532; council@sccmo.org

Council Member, Fifth District, Terry Hollander, (R), Executive Office Bldg., 100 N. Third St., Ste. 124, St. Charles 63301; (636) 949-7530; FAX (636) 949-7532; council@sccmo.org

Council Member, Sixth District, Mike Klinghammer, (R), Executive Office Bldg., 100 N. Third St., Ste. 124, St. Charles 63301; (636) 949-7530; FAX (636) 949-7532; council@sccmo.org

Council Member, Seventh District, John W. White, (R), Executive Office Bldg., 100 N. Third St., Ste. 124, St. Charles 63301; (636) 949-7530; FAX (636) 949-7532; council@sccmo.org

County Executive, Steve Ehlmann, (R), Executive Office Bldg., 100 N. Third St., Ste. 318, St. Charles 63301; (636) 949-7520; FAX (636) 949-7521; executive@sccmo.org

County Health Department Interim Director*, Hope Woodson, 1650 Boone's Lick Rd., St. Charles 63301; (636) 949-7400; comhealth@sccmo.org

County Highway Engineer*, Craig Tajkowski, Administration Bldg., 201 N. Second St., Rm. 429, St. Charles 63301; (636) 949-7305; FAX (636) 949-7307; highway@sccmo.org

County Registrar*, Ruth Miller, County Administration Bldg., 201 N. Second St., Ste. 541, St. Charles 63301; (636) 949-7560; FAX (636) 949-7562

Director of Elections, Rich Chrismer, (R), St. Charles County Election Authority, 397 Turner Blvd., St. Peters 63376; (636) 949-7550; FAX (636) 949-7552; election@sccmo.org

Director of Finance*, Bob Schnur, Administration Bldg., 201 N. Second St., Ste. 541, St. Charles 63301; (636) 949-7465; (636) 949-7456; finance@sccmo.org

Emergency Management Director*, Dave Todd, 301 N. Second St., Rm. 280, St. Charles 63301; (636) 949-3023; FAX (636) 949-3021; ema@sccmo.org

Medical Examiner*, Dr. Mary Case, M.D., 3556 Caroline, Rm. C-305, St. Louis 63104; (314) 977-7841

Prosecuting Attorney, Tim Lohmar, (R), Courts Administration Bldg., 300 N. Second St., Ste.

601, St. Charles 63301; (636) 949-7355; FAX (636) 949-7360; pa@sccmo.org

Public Administrator*, Deborah J. Lanham, (D), 300 N. Second, Ste. 233-A, St. Charles 63301; (636) 949-7315; FAX (636) 949-7317; publicadmin@sccmo.org

Recorder of Deeds, Barbara J. Hall, (R), Administration Bldg., 201 N. Second St., Ste. 338, St. Charles 63301; (636) 949-7505; FAX (636) 949-7512; recorder@sccmo.org

Sheriff, Tom Neer, (R), 101 Sheriff Dierker Ct., O'Fallon 63366; (636) 949-0809; FAX (636) 949-3077; sheriff@sccmo.org

*Appointed

St. Clair County

County seat and zip code: Osceola 64776.

County population: 9,805. **Classification**: Third class. **Assessed valuation**: \$103,594,925. **Square miles**: 698. **Organized**: January 29, 1841. **Named for**: Arthur St. Clair, Revolutionary War general.

Assessor, Gladys J. Smith, (D), St. Clair County Courthouse, PO Box 95, Osceola 64776; (417) 646-2449; FAX (417) 646-5523; glad@tri-lakes.net

Clerk Circuit Court, Karen Hubbard, (D), St. Clair County Courthouse, PO Box 493, Osceola 64776; (417) 646-2226; FAX (417) 646-2401

Clerk County Commission, Debbie Peden, (D), St. Clair County Courthouse, PO Box 525, Osceola 64776; (417) 646-2315; FAX (417) 646-8080; stclair@sos.mo.gov

Collector of Revenue, Sharon K. Foster, (D), St. Clair County Courthouse, PO Box 505, Osceola 64776; (417) 646-2486; FAX (417) 646-5556

Commissioner, Northern District, Leroy D. Strobe, (R), St. Clair County Courthouse, PO Box 525, Osceola 64776; (417) 646-8003; FAX (417) 646-8080; stclair@sos.mo.gov

Commissioner, Southern District, Gerald R. Williams, (R), St. Clair County Courthouse, PO Box 525, Osceola 64776; (417) 646-8003; FAX (417) 646-8080; stclair@sos.mo.gov

Coroner, C. Randy Sheldon, (R), PO Box 384, Osceola 64776; (417) 646-8135

County Health Department Director, Nancy Stephan, 530 Arduser Dr., Osceola 64776; (417) 646-8332; FAX (417) 646-8159; stephn@lpha.dhss.mo.gov

Emergency Management Director, John Gover, 14390 NE 500 Rd., Osceola 64776; (417)

777-1234; FAX (913) 322-7173; jchristi@hughes.net

Presiding Commissioner, Robert Salmon, (R), St. Clair County Courthouse, PO Box 525, Osceola 64776; (417) 646-8003; FAX (417) 646-8080; stclair@sos.mo.gov

Prosecuting Attorney, Joleene V. Simmons, (D), St. Clair County Courthouse, PO Box 494, 655 Second St., Osceola 64776; (417) 646-2512; FAX (417) 646-2836

Public Administrator, Laurie Stinnett, (R), PO Box 362, Lowry City 64763; (660) 492-3182; FAX (417) 644-7324

Recorder of Deeds, Pat Speight Terry, (D), St. Clair County Courthouse, PO Box 323, Osceola 64776; (417) 646-2950; FAX (417) 646-2951

Sheriff, Scott Keeler, (R), St. Clair County Jail, PO Box 546, Osceola 64776; (417) 646-2565; FAX (417) 646-2852

Treasurer, Rhonda Shelby, (R), St. Clair County Courthouse, PO Box 216, Osceola 64776; (417) 646-8068; FAX (417) 646-8787

St. Francois County

County seat and zip code: Farmington 63640.

County population: 65,359. **Classification:** Second class. **Assessed valuation:** \$653,165,239. **Square miles:** 451. **Organized:** December 19, 1821. **Named for:** The St. Francois River.

Assessor, Dan Ward, (D), St. Francois County Courthouse Annex, 1 W. Liberty, Ste. 200, Farmington 63640; (573) 756-1878; FAX (573) 756-5687; assessor@sfcgov.org

Auditor*, Connie Black, (D), St. Francois County Courthouse Annex, 1 W. Liberty, Ste. 302, Farmington 63640; (573) 756-6892, ext. 250; FAX (573) 760-9610; auditor@sfcgov.org

Clerk Circuit Court, Vicki J. Weible, (D), St. Francois County Courthouse, 1 N. Washington, Ste. 303, Farmington 63640; (573) 756-4551, ext. 317; FAX (573) 756-3733; ciclerk@sfcgov.org

Clerk County Commission, Mark L. Hedrick, (D), St. Francois County Courthouse Annex, 1 W. Liberty, Ste. 300, Farmington 63640; (573) 756-5411; FAX (573) 431-6967; coclerk@sfcgov.org

Collector of Revenue, Pamela J. Williams, (D), St. Francois County Courthouse Annex, 1 W. Liberty, Ste. 201, Farmington 63640; (573) 756-2645, ext. 134; FAX (573) 760-1292; collector@sfcgov.org

Commissioner, First District, Gay Wilkinson, (R), St. Francois County Courthouse Annex, 1 W.

Liberty, Ste. 301, Farmington 63640; (573) 756-3623, ext. 231; FAX (573) 454-2040

Commissioner, Second District, Patrick Mullins, (D), St. Francois County Courthouse Annex, 1 W. Liberty, Ste. 301, Farmington 63640; (573) 756-3623, ext. 232; FAX (573) 454-2040

Coroner, James Coplin, (D), 910 Taylor Ave., PO Box 702, Park Hills 63601; (573) 431-4273; FAX (573) 431-7553; coplin@smols.com

County Health Department Director*, Sharon Wallace, 1025 W. Main St., PO Box Q, Park Hills 63601; (573) 431-1947

County Highway Engineer*, Taylor Engineering, LLC, 518 Sequoia Ct. Farmington 63640; (573) 756-9226

County Surveyor, Terry Effan, (D), 3138 Pimville Rd., Park Hills 63601

Emergency Management Director*, Alan Wells, 102 Industrial Dr., Park Hills 63601; (573) 431-3131; FAX (573) 431-4110

Highway Administrator, Wendell Jarvis, St. Francois County Courthouse Annex, 1 W. Liberty, Ste. 301, Farmington 63640; FAX (573) 756-3623, ext. 235

Presiding Commissioner, David C. Cramp, (D), St. Francois County Courthouse Annex, 1 W. Liberty, Ste. 301, Farmington 63640; (573) 756-3623, ext. 231; FAX (573) 454-2040; dcramp@sfcgov.org

Prosecuting Attorney, Wendy Wexler Horn, (D), St. Francois County Courthouse, 1 N. Washington, Ste. 301, Farmington 63640; (573) 756-6666, ext. 322; FAX (573) 756-5192; prosecutor@sfcgov.org

Public Administrator, V. Kenneth Rohrer, (D), 202 W. Columbia, Farmington 63640; (573) 756-6435

Recorder of Deeds, Steve Grider, (D), St. Francois County Courthouse Annex, 1 W. Liberty, Ste. 100, Farmington 63640; (573) 756-2323, ext. 140; recorder@sfcgov.org

Sheriff, Daniel R. Bullock, (D), 1550 Doubet Rd., Farmington 63640; (573) 756-3252; FAX (573) 756-9622; sheriff@sfcgov.org

Treasurer, Kerry Glore, (D), St. Francois County Courthouse Annex, 1 W. Liberty, Ste. 303, Farmington 63640; (573) 756-3349, ext. 240; FAX (573) 756-3940; treasurer@sfcgov.org

*Appointed

Ste. Genevieve County

County seat and zip code: Ste. Genevieve 63670. **County population:** 18,145. **Classification:** Third class. **Assessed valuation:**

\$382,954,427. **Square miles:** 504. **Organized:** October 1, 1812. **Named for:** Saint Genevieve, French saint, patroness of Paris.

Assessor, Linda Wagner, (D), Ste. Genevieve County Courthouse, 55 S. Third, PO Box 26, Ste. Genevieve 63670; (573) 883-2333; FAX (573) 883-5312; sgassessor@yahoo.com

Clerk Circuit Court, Carol Steiger, (D), Ste. Genevieve County Courthouse, 55 S. Third, Ste. Genevieve 63670; (573) 883-2705; FAX (573) 883-9351; carol.steiger@courts.mo.gov

Clerk County Commission, Kay A. Basler, (D), Ste. Genevieve County Courthouse, 55 S. Third, Ste. Genevieve 63670; (573) 883-5589; FAX (573) 883-7202; sgclerk2000@yahoo.com

Collector of Revenue, Phyllis A. Vessell, (D), Ste. Genevieve County Courthouse, 55 S. Third, Ste. Genevieve 63670; (573) 883-5492; FAX (573) 883-5312; sgcoll@yahoo.com

Commissioner, First District*, Randal Bahr, (D), Ste. Genevieve County Courthouse, 55 S. Third, Ste. Genevieve 63670; (573) 883-5589; FAX (573) 883-7202; sgccomm2008@yahoo.com

Commissioner, Second District*, Joe Gettinger, (D), Ste. Genevieve County Courthouse, 55 S. Third, Ste. Genevieve 63670; (573) 883-5589; FAX (573) 883-7202; sgccomm2008@yahoo.com

Coroner, Leo C. Chipper Basler Jr., (D), 602 Jefferson St., Ste. Genevieve 63670; (573) 883-3558; FAX (573) 883-3559; chipper@baslerfuneralhome.com

County Health Department Director*, Sandra Bell, 115 Basler Dr., Ste. Genevieve 63670; (573) 883-7411; FAX (573) 883-5857; bells@lpha.mopublic.org

County Surveyor, Gerald Bader, (D), 116255 Sugar Bottom Rd., Ste. Genevieve 63670; (573) 483-2777; FAX (573) 483-2777; baderls@brick.net

Emergency Management Director, Felix Meyer, 295 Brooks Dr., Ste. Genevieve 63670; (573) 883-3866; FAX (573) 883-7209; sgcsd911@gmail.com

Presiding Commissioner*, Garry Nelson, (D), Ste. Genevieve County Courthouse, 55 S. Third, Ste. Genevieve 63670; (573) 883-5589; FAX (573) 883-7202; sgccomm2008@yahoo.com

Prosecuting Attorney, Carl Kinsky, (D), Ste. Genevieve County Courthouse, 251 Market St., Ste. Genevieve 63670; (573) 883-2791; FAX (573) 883-9636; ckinsky@stegenpa.com

Public Administrator, Mary Jo Ramer, (D), 55 S. Third St., Ste. Genevieve 63670; (573) 883-

7560; FAX (573) 883-3692; tramer3692@hotmail.com

Recorder of Deeds, Peggy Yamnitz, (D), Ste. Genevieve County Courthouse, 55 S. Third, Ste. Genevieve 63670; (573) 883-2706; FAX (573) 883-5312; pyamrecorder@yahoo.com

Sheriff, Gary Stolzer, (D), Ste. Genevieve County Jail, 5 Basler Dr., Ste. Genevieve 63670; (573) 883-5820; FAX (573) 883-5315; gstolzer@sgcsd.com

Treasurer, Judy E. Thomas, (D), Ste. Genevieve County Courthouse, 55 S. Third, Ste. Genevieve 63670; (573) 883-3000; FAX (573) 883-5312; sgctreasurer@yahoo.com

*Appointed

St. Louis City

St. Louis. Population: 319,294. **Classification:** First class city. **Assessed valuation:** \$4,679,603,247. **Square miles:** 61. **Organized:** April 1764. **Named for:** St. Louis (King Louis IX of France), patron saint of King Louis XV.

Assessor, Edward Bushmeyer*, (D), City Hall, 1200 Market St., Rm. 120, St. Louis 63103; (314) 622-4050; FAX (314) 622-3619

Circuit Attorney, Jennifer M. Joyce, (D), Carnahan Courthouse, 1114 Market St., Rm. 401, St. Louis 63101; (314) 622-4941; FAX (314) 622-3369

Circuit Clerk, M. Jane Schweitzer, (D), Civil Courts Bldg., 10 N. Tucker Blvd., First Fl., St. Louis 63101; (314) 622-3728; FAX (314) 622-4537

City Register*, Parrie L. May, City Hall, 1200 Market St., Rm. 118, St. Louis 63103; (314) 622-4145; FAX (314) 622-4247

Collector of Revenue, Gregory F.X. Daly, (D), City Hall, 1200 Market St., Rm. 110, St. Louis 63103; (314) 622-4111; FAX (314) 622-4413

Comptroller, Darlene Green, (D), City Hall, 1200 Market St., Rm. 212, St. Louis 63103; (314) 622-4389; FAX (314) 622-4026

License Collector, Michael McMillan, City Hall, 1200 Market St., Rm. 102, St. Louis 63103; (314) 622-4528; FAX (314) 622-3275; licenscollectorsoffice@stlouiscity.com

Mayor, Francis G. Slay, (D), City Hall, 1200 Market St., Rm. 200, St. Louis 63103; (314) 622-3201; FAX (314) 622-4061

Medical Examiner*, Michael A. Graham, M.D., 1300 Clark Ave., St. Louis 63103; (314) 622-4971

President of the Board of Aldermen, Lewis E. Reed, (D), City Hall, 1200 Market. Rm. 230,

St. Louis, 63103; (314) 622-4114; FAX (314) 589-6921

Public Administrator, Gerard A. Nester, (D), Civil Courts Bldg., 10 N. Tucker Blvd., Rm. 101, St. Louis 63101; (314) 622-4394; FAX (314) 621-7189

Recorder of Deeds, Sharon Quigley Carpenter, (D), City Hall, 1200 Market St., Rm. 126, St. Louis 63103; (314) 622-4610; FAX (314) 622-4175; info@stlouiscityrecorder.org

Sheriff, James W. Murphy, (D), Civil Courts Bldg., 10 N. Tucker Blvd., Eighth Fl., St. Louis 63101; (314) 622-4851; FAX (314) 622-3414

Treasurer, Tishaura O. Jones, (D), City Hall, 1200 Market St., Rm. 220, St. Louis 63103; (314) 622-4700; FAX (314) 622-4246

*Appointed

St. Louis County

County seat and zip code: Clayton 63105.

County population: 998,954. **Classification:** First class. **Assessed valuation:** \$23,424,242,056.

Square miles: 505. **Organized:** October 1, 1812.

Named for: St. Louis (King Louis IX of France), patron saint of King Louis XV.

Assessor, Jake Zimmerman, Lawrence K. Roos County Government Center, 41 S. Central Ave., Clayton 63105; (314) 615-5124; assessor@stlouisco.com

Auditor*, David Makarewicz, Lawrence K. Roos County Government Center, 41 S. Central Ave., Clayton 63105; (314) 615-5491; FAX (314) 615-7890; dmakarewicz@stlouisco.com

Chief Accounting Officer*, Don Rode, Lawrence K. Roos County Government Center, 41 S. Central Ave., Eighth Fl., Clayton 63105; (314) 615-5062; FAX (314) 615-3707; drode@stlouisco.com

Chief Information Officer*, Michael Duncan, County Government Center, 121 S. Meramec, Second Fl., Clayton 63105; (314) 615-7805; FAX (314) 615-7743; mduncan@stlouisco.com

Chief Medical Examiner*, Mary E. Case, M.D., Gantner Bldg., 6039 Helen Ave., First Fl., St. Louis 63134; (314) 522-3262; FAX (314) 522-0955; mcase@stlouisco.com

Chief of Police*, Tim Fitch, County Government Center, 7900 Forsyth Blvd., First Fl., Clayton 63105; (314) 615-4260; FAX (314) 615-7065; tfitch@stlouisco.com

Clerk of Circuit Court*, Joan M. Gilmer, County Government Center, 7900 Carondelet Ave.,

Fifth Fl., Clayton 63105; (314) 615-8006; jgilmer@stlouisco.com

Collector of Revenue, Mark Devore, Lawrence K. Roos County Government Center, 41 S. Central Ave., Street Level, Clayton 63105; (314) 615-7191; mdevore@stlouisco.com

Council Member, First District, Hazel Erby, (D), Lawrence K. Roos County Government Center, 41 S. Central Ave. First Fl., Clayton 63105; (314) 615-5436; FAX (314) 615-7890; herby@stlouisco.com

Council Member, Second District, Kathleen Kelly Burkett, (D), Lawrence K. Roos County Government Center, 41 S. Central Ave. First Fl., Clayton 63105; (314) 615-5437; FAX (314) 615-7890; kburkett@stlouisco.com

Council Member, Third District, Colleen Wasinger, (R), Lawrence K. Roos County Government Center, 41 S. Central Ave. First Fl., Clayton 63105; (314) 615-5438; FAX (314) 615-7890; cwasinger@stlouisco.com

Council Member, Fourth District, Michael E. O'Mara, (D), Lawrence K. Roos County Government Center, 41 S. Central Ave. First Fl., Clayton 63105; (314) 615-5439; FAX (314) 615-7890; momara@stlouisco.com

Council Member, Fifth District, Patrick Dolan, (D), Lawrence K. Roos County Government Center, 41 S. Central Ave. First Fl., Clayton 63105; (314) 615-5441; FAX (314) 615-7890; pdolan@stlouisco.com

Council Member, Sixth District, Steve Stenger, (D), Lawrence K. Roos County Government Center, 41 S. Central Ave. First Fl., Clayton 63105; (314) 615-5442; FAX (314) 615-7890; sstenger@stlouisco.com

Council Member, Seventh District, Gregory F. Quinn, (R), Lawrence K. Roos County Government Center, 41 S. Central Ave. First Fl., Clayton 63105; (314) 615-5443; FAX (314) 615-7890; gquinn@stlouisco.com

County Clerk and Council Administrative Director*, Genevieve M. Frank, Lawrence K. Roos County Government Center, 41 S. Central Ave. First Fl., Clayton 63105; (314) 615-5440; FAX (314) 615-7890; gfrank@stlouisco.com

County Counselor*, Patricia Redington, Lawrence K. Roos County Government Center, 41 S. Central Ave., Clayton 63105; (314) 615-7025; FAX (314) 615-3732; preddington@stlouisco.com

County Executive, Charlie A. Dooley, (D), Lawrence K. Roos County Government Center, 41 S. Central Ave., Ninth Fl., Clayton 63105; (314) 615-7016; FAX (314) 615-2727; cdooley@stlouisco.com

Director of Administration*, Pamela Reitz, Lawrence K. Roos County Government Center, 41 S. Central Ave., Eighth Fl., Clayton 63105; (314) 615-7046; FAX (314) 615-3707; preitz@stlouisco.com

Director of Health*, Dolores J. Gunn, M.D., County Government Center, 111 S. Meramec, Third Fl., Clayton 63105; (314) 615-1627; dgunn@stlouisco.com

Director of Highways and Traffic*, Sheryl Hodges, County Government Center, 121 S. Meramec, Eighth Fl., Clayton 63105; (314) 615-7081; FAX (314) 615-8156; shodges@stlouisco.com

Director of Human Services*, Andrea Jackson, County Government Center, 121 S. Meramec, Third Fl., Clayton 63105; (314) 615-4485; FAX (314) 615-4416; ajackson@stlouisco.com

Director of Judicial Administration*, Paul Fox, Circuit Court of St. Louis County, 7900 Carondelet Ave., Third Fl., Clayton 63105; (314) 615-2666; pfox@stlouisco.com

Director of Justice Services*, Herbert Bernsen, Buzz Westfall Justice Center, 100 S. Central Ave., Third Fl., Clayton 63105; (314) 615-4763; FAX (314) 615-4329; hbernsen@stlouisco.com

Director of Parks and Recreation Acting*, Tom Ott, Lawrence K. Roos County Government Center, 41 S. Central Ave., Seventh Fl., Clayton 63105; (314) 615-7642; FAX (314) 615-4696; tott@stlouisco.com

Director of Personnel*, Kirk McCarley, Lawrence K. Roos County Government Center, 41 S. Central Ave., Seventh Fl., Clayton 63105; (314) 615-5410; FAX (314) 615-7703; kmccarley@stlouisco.com

Director of Planning*, Glenn Powers, Lawrence K. Roos County Government Center, 41 S. Central Ave., Fifth Fl., Clayton 63105; (314) 615-2515; FAX (314) 615-3729; gpowers@stlouisco.com

Director of Procurement*, Rebecca Howe, Lawrence K. Roos County Government Center, 41 S. Central Ave., Eighth Fl., Clayton 63105; (314) 615-7070; FAX (314) 615-0197; rhowe@stlouisco.com

Director of Public Works*, Sheryl Hodges, St. Louis County Government Center, 121 S. Meramec Ave., Eighth Fl., Clayton 63105; (314) 615-7081; FAX (314) 615-8156; shodges@stlouisco.com

Director of Revenue*, Eugene K. Leung, (D), Lawrence K. Roos County Government Center, 41 S. Central Ave., Fourth Fl., Clayton 63105; (314) 615-7179; FAX (314) 615-7121; eleung@stlouisco.com

Emergency Management Director*, Michael Smiley, 14847 Ladue Bluffs Crossing Dr., Chesterfield 63017; (314) 628-5400; FAX (314) 628-5403; msmiley@stlouisco.com

President and CEO, St. Louis County Economic Council*, Dennis Coleman, County Government Center, 121 S. Meramec, First Fl., Clayton 63105; (314) 615-7663; FAX (314) 615-7666; dcoleman@slcecc.com

Prosecuting Attorney, Robert P. McCulloch, (D), 100 S. Central Ave., Second Fl., Clayton 63105; (314) 615-2600; FAX (314) 615-2611; pa@stlouisco.com

Public Administrator*, Thomas Arras, County Government Center, 7900 Carondelet Ave., Rm. 535, Clayton 63105; (314) 615-2663; FAX (314) 615-8738

Recorder of Deeds, Janice M. Hammonds, Lawrence K. Roos County Government Center, 41 S. Central Ave., Fourth Fl., Clayton 63105; (314) 615-7178; jhammonds@stlouisco.com

Sheriff*, Jim Buckles, County Government Center, 7900 Carondelet Ave., Rm. 551, Clayton 63105; (314) 615-4724; jrbuckles2@stlouisco.com

*Appointed

Saline County

County seat and zip code: Marshall 65340.
County population: 23,370. **Classification:** Fourth class. **Assessed valuation:** \$302,258,834.
Square miles: 755. **Organized:** November 25, 1820. **Named for:** Its numerous salt springs.

Assessor, Margaret Pond, (D), Saline County Courthouse, 19 E. Arrow, Rm. 203, Marshall 65340; (660) 886-3111; FAX (660) 886-2644

Auditor, Tara Vogelsmeier, (D), Saline County Courthouse, 19 E. Arrow, Rm. 105, Marshall 65340; (660) 886-8582; FAX (660) 886-2603; scauditor@mmuonline.net

Clerk Circuit Court, Sharon D. Crawford, (D), Saline County Courthouse, 19 E. Arrow, Rm. 205, Marshall 65340; (660) 886-2300; FAX (660) 831-5360; sharond.crawford@courts.mo.gov

Clerk County Commission, Debbie Russell, (D), Saline County Courthouse, 19 E. Arrow, Rm. 202, Marshall 65340; (660) 886-3331; FAX (660) 886-2603; derussell@mmuonline.net

Collector of Revenue, Grace E. Miles, (D), Saline County Courthouse, 19 E. Arrow, Rm. 201, Marshall 65340; (660) 886-5104; FAX (660) 886-2644

- Commissioner, Northern District**, Charlie Guthrie, (D), Saline County Courthouse, 19 E. Arrow, Rm. 101, Marshall 65340; (660) 886-7777; FAX (660) 886-2603; salccom@mmuonline.net
- Commissioner, Southern District**, Monte Fenner, (D), Saline County Courthouse, 19 E. Arrow, Rm. 101, Marshall 65340; (660) 886-7777; FAX (660) 886-2603; salccom@mmuonline.net
- Coroner**, William (Willie) Harlow, (I), 226 S. Odell, Marshall 65340; (660) 831-5700
- County Surveyor**, Robert Robinson, (I), Saline County Courthouse, 19 E. Arrow, Rm. 102, Marshall 65340; (660) 886-9117; FAX (660) 886-2603
- Presiding Commissioner**, Tom Stallings, (R), Saline County Courthouse, 19 E. Arrow, Rm. 101, Marshall 65340; (660) 886-7777; FAX (660) 886-2603; salccom@mmuonline.net
- Prosecuting Attorney**, Donald G. Stouffer, (D), Saline County Courthouse, 19 E. Arrow, Rm. 100, Marshall 65340; (660) 886-9608; FAX (660) 886-4884
- Public Administrator***, Paula Barr, (D), 19 E. Arrow St., Rm. 301, Marshall 65340; (660) 886-8699; FAX (660) 886-4834
- Recorder of Deeds**, Jamie Nichols, (D), Saline County Courthouse, 19 E. Arrow, Rm. 206, Marshall 65340; (660) 886-2677; FAX (660) 831-0649
- Sheriff**, Wally George, (D), 1915 W. Arrow, PO Box 366, Marshall 65340; (660) 886-5511; FAX (660) 886-5513
- Treasurer**, Marty Smith, (R), Saline County Courthouse, 19 E. Arrow, Rm. 200, Marshall 65340; (660) 886-3636; FAX (660) 886-2603
- Lancaster 63548; (660) 457-3842; FAX (660) 457-2295; schuyler@sos.mo.gov
- Collector of Revenue**, Tammy R. Steele, (D), Schuyler County Courthouse, PO Box 65, Lancaster 63548; (660) 457-3825; FAX (660) 457-3124
- Commissioner, Northern District**, Jim Werner, (D), Schuyler County Courthouse, PO Box 187, Lancaster 63548; (660) 457-3842; FAX (660) 457-2295
- Commissioner, Southern District**, Jeff Linquist, (R), Schuyler County Courthouse, PO Box 187, Lancaster 63548; (660) 457-3842; FAX (660) 457-2295
- Coroner**, Douglas B. Norman, (D), PO Box 176, Lancaster 63548; (660) 457-3137
- County Health Department**, PO Box 387, Lancaster 63548; (660) 457-3721
- County Road Supervisor**, Rex Kelsey, Schuyler County Courthouse, PO Box 187, Lancaster 63548; (660) 457-3842; FAX (660) 457-2295
- Emergency Management Director**, Phil Beeler, Schuyler County Courthouse, PO Box 187, Lancaster 63548; (660) 457-3842; FAX (660) 457-2295
- Presiding Commissioner**, Rodney Cooper, (R), Schuyler County Courthouse, PO Box 187, Lancaster 63548; (660) 457-3842; FAX (660) 457-2295
- Prosecuting Attorney***, Lindsay Gravett, (D), Schuyler County Courthouse, PO Box 277, Lancaster 63548; (660) 457-2262
- Public Administrator**, Ronald L. Morgan, (D), PO Box 302, Lancaster 63548; (660) 457-3282
- Recorder of Deeds**, Linda Blessing, (R), Schuyler County Courthouse, PO Box 417, Lancaster 63548; (660) 457-2251
- Sheriff**, Josh Dole, (R), Schuyler County Courthouse, PO Box 355, Lancaster 63548; (660) 457-3436
- Treasurer**, Karmen Buckallew, (D), Schuyler County Courthouse, PO Box 206, Lancaster 63548; (660) 457-3825; FAX (660) 457-3124

*Appointed

Schuyler County

County seat and zip code: Lancaster 63548.
County population: 4,431. **Classification:** Third class. **Assessed valuation:** \$39,630,732. **Square miles:** 308. **Organized:** February 14, 1845. **Named for:** Philip Schuyler, a Revolutionary War general.

- Assessor**, Gary Stump, (D), Schuyler County Courthouse, PO Box 418, Lancaster 63548; (660) 457-3211; FAX (660) 457-2295
- Clerk Circuit Court**, Judy Keim, (D), Schuyler County Courthouse, PO Box 417, Lancaster 63548; (660) 457-3784; FAX (660) 457-3016
- Clerk County Commission**, Bree Shaw, (D), Schuyler County Courthouse, PO Box 187,

*Appointed

Scotland County

County seat and zip code: Memphis 63555.
County population: 4,843. **Classification:** Third class. **Assessed valuation:** \$58,992,006. **Square miles:** 439. **Organized:** January 29, 1841. **Named for:** Scotland.

- Assessor**, James Ward, (R), Scotland County Courthouse, 117 S. Market St., Ste. 2,

Memphis 63555; (660) 465-2269; FAX (660) 465-2408; scasses@nemr.net

Clerk Circuit Court, Anita Watkins, (D), Scotland County Courthouse, 117 S. Market St., Ste. 200, Memphis 63555; (660) 465-8605; FAX (660) 465-8673

Clerk County Commission, Batina Dodge, (D), Scotland County Courthouse, 117 S. Market St., Ste. 100, Memphis 63555; (660) 465-7027; FAX (660) 465-7785; scotland@sos.mo.gov

Collector of Revenue, Kathy Becraft, (D), Scotland County Courthouse, 117 S. Market St., Ste. 103, Memphis 63555; (660) 465-7705; FAX (660) 465-7785; scoll@nemr.net

Commissioner, Eastern District, Danette Clatt, (R), 117 S. Market St., Ste. 100, Memphis 63555; (660) 465-7027; FAX (660) 465-7785

Commissioner, Western District, David Wiggins, (R), Scotland County Courthouse, 117 S. Market St., Ste. 100, Memphis 63555; (660) 465-7027; FAX (660) 465-7785

Coroner, Ginny Monroe, (D), 624 W. Jefferson, Memphis 63555; (660) 465-2802

County Health Department Director, Margaret Curry, 450-B E. Sigler, Memphis 63555; (660) 465-7275

Emergency Management Director, Charles E. Harris Jr., RR 3, Box 220, Memphis 63555; (660) 883-5726; FAX (660) 465-7005

Presiding Commissioner, Charles E. Harris Jr., (D), Scotland County Courthouse, 117 S. Market St., Ste. 100, Memphis 63555; (660) 465-7027; FAX (660) 465-7785

Prosecuting Attorney, Kimberly J. Nicoli, (D), 133 S. Main St., Memphis 63555; (660) 465-7753; FAX (660) 465-7723

Public Administrator, Patty Freburg, (R), RR 2, Box 55, Memphis 63555; (660) 328-6305

Recorder of Deeds, Dana Glasscock, (D), Scotland County Courthouse, 117 S. Market, Ste. 106, Memphis 63555; (660) 465-2284; FAX (660) 465-2408

Sheriff, Wayne Winn, (R), Scotland County Courthouse, 117 S. Market St., Ste. 3, Memphis 63555; (660) 465-2106; FAX (660) 465-7005

Treasurer, Kathy Kiddoo, (R), Scotland County Courthouse, 117 S. Market St., Ste. 104, Memphis 63555; (660) 465-2529; FAX (660) 465-7785; sctreas@nemr.net

Scott County

County seat and zip code: Benton 63736. **County population**: 39,191. **Classification**: Third class. **Assessed valuation**: \$408,863,321. **Square miles**: 423. **Organized**: December 28, 1821. **Named for**: John Scott, Missouri congressman.

Assessor, Teresa Houchin, (D), Scott County Courthouse, PO Box 245, Benton 63736; (573) 545-3535; FAX (573) 545-3536; thsca@hotmail.com

Clerk Circuit Court, Christy Hency, (D), Scott County Courthouse, PO Box 587, Benton 63736; (573) 545-3596; FAX (573) 545-3597; circuitclerk@scottcountymo.com

Clerk County Commission, Rita Milam, (D), Scott County Courthouse, PO Box 188, Benton 63736; (573) 545-3549; FAX (573) 545-3540; scottcoclerk@scottcomo.com

Collector of Revenue, Mark Hensley, (D), Scott County Courthouse, PO Box 128, Benton 63736; (573) 545-3548; FAX (574) 545-3450; mhcollector@hotmail.com

Commissioner, First District, Dennis Ziegenhorn, (D), Scott County Courthouse, PO Box 188, Benton 63736; (573) 545-3549; FAX (573) 545-3540; dziegenhorn@hotmail.com

Commissioner, Second District, Donnie Kiefer, (D), Scott County Courthouse, PO Box 188, Benton 63736; (573) 545-3549; FAX (573) 545-3540; makiefer43@hotmail.com

Coroner, Scott C. Amick, (D), 115 E. Hickory, Scott City 63780; (573) 264-2111; FAX (573) 264-4539; scotcham57@hotmail.com

County Health Department Director*, Barry Cook, Scott County Health Department, 102 Grove Estates Ct., PO Box 129, Sikeston 63801; (573) 471-4044; FAX (573) 471-7348; cookb@lpha.dhss.mo.gov

Emergency Management Director*, Tom Beardslee, Scott County Courthouse, PO Box 431, Benton 63736; (573) 545-3549; FAX (573) 545-3540; ema@scottcountymo.com

Presiding Commissioner, Jamie Burger, (D), Scott County Courthouse, PO Box 188, Benton 63736; (573) 545-3549; FAX (573) 545-3540; jamieburger@hotmail.com

Prosecuting Attorney, Paul R. Boyd, (D), Scott County Courthouse, PO Box 160, 131 W. Winchester, Benton 63736; (573) 545-3562; FAX (573) 545-3563

Public Administrator, Pam Dirnberger, (D), PO Box 70, Benton 63736; (573) 545-3084; FAX (573) 545-3095; scott-pa@hotmail.com

Recorder of Deeds, Tara L. Mason, (D), Scott County Courthouse, PO Box 78, Benton

*Appointed

63736; (573) 545-3551; FAX (573) 545-3551;
scottcorecorder@scottcomo.com

Sheriff, Rick Walter, (D), Scott County Courthouse,
PO Box 279, Benton 63736; (573) 545-3525;
FAX (573) 545-3527; scsd@charter.net

Treasurer, Glenda Enderle, (D), Scott County
Courthouse, PO Box 278, Benton 63736;
(573) 545-3543; FAX (573) 545-3543;
getreasurer@yahoo.com

*Appointed

Shannon County

County seat and zip code: Eminence 65466.
County population: 8,441. **Classification:** Third
class. **Assessed valuation:** \$64,490,743. **Square
miles:** 1,004. **Organized:** January 29, 1841.
Named for: George Shannon of the Lewis and
Clark Expedition.

Assessor, Summer J. Crider, (D), Shannon County
Courthouse, PO Box 416, Eminence 65466;
(573) 226-5539; FAX (573) 226-3103;
summerjcrider@yahoo.com

**Clerk Circuit Court and ex officio Recorder
of Deeds**, Melany Williams, (D), Shannon
County Courthouse, PO Box 148, Eminence
65466; (573) 226-3315; FAX (573) 226-5321;
melany.williams@courts.mo.gov

Clerk County Commission, Shelly McAfee, (D),
Shannon County Courthouse, PO Box 187,
Eminence 65466; (573) 226-3414; FAX (573)
226-5325; shannon@sos.mo.gov

Collector of Revenue, Susie Needels, (R),
Shannon County Courthouse, PO Box 459,
Eminence 65466; (573) 226-3416; FAX (573)
226-3103; susieneedels@yahoo.com

Commissioner, Northern District, Dale Counts,
(D), Shannon County Courthouse, PO Box
187, Eminence 65466; (573) 226-3965; FAX
(573) 226-5325; shannon@sos.mo.gov

Commissioner, Southern District, Herman Kelly,
(R), Shannon County Courthouse, PO Box
187, Eminence 65466; (573) 226-3965; FAX
(573) 226-5325; shannon@sos.mo.gov

Coroner, Tim Denton, (D), PO Box 639, Winona
65588; (417) 372-2319; FAX (573) 325-4646;
pax564@hotmail.com

County Health Department Administrator,
Kandra Counts, PO Box 788, Eminence
65466; (573) 226-3914; FAX (573) 226-3240;
countk@lpha.mopublic.org

Emergency Management Director, Jeff Cowen,
(D), PO Box 187, Eminence 65466; (573)
226-3965; FAX (573) 226-5325; jeffcowen@
yahoo.com

Presiding Commissioner, Jeff Cowen, (D),
Shannon County Courthouse, PO Box 187,
Eminence 65466; (573) 226-3965; FAX (573)
226-5325; jeffcowen@yahoo.com

Prosecuting Attorney, Jodie R. Brumble, (D),
Shannon County Courthouse, PO Box 429,
Eminence 65466; (573) 226-3714; FAX (573)
226-5552; shannonpa@centurytel.net

Public Administrator, Linda Wolff-Brewer, (D),
HCR 2, Box 169M, Eminence 65466; (573)
996-8917

Sheriff, Steven Blunkall, (D), Shannon County
Jail, PO Box 880, Eminence 65466; (573)
226-3615; FAX (573) 226-5561; shanso@
semo.net

Treasurer, Michelle Shedd, (R), Shannon County
Courthouse, PO Box 218, Eminence 65466;
(573) 226-3051; FAX (573) 226-5321;
mshedd@centurytel.net

Shelby County

County seat and zip code: Shelbyville 63469.
County population: 6,373. **Classification:** Third
class. **Assessed valuation:** \$92,308,034. **Square
miles:** 501. **Organized:** January 2, 1835. **Named
for:** Isaac Shelby, Kentucky governor and
Revolutionary War soldier.

Assessor, Marge Gander, (D), Shelby County
Courthouse, PO Box 165, Shelbyville 63469;
(573) 633-2521; FAX (573) 633-1004; shelby
assessor@marktwain.net

Clerk Circuit Court, Rosalie (Rose) Shively, (D),
Shelby County Courthouse, PO Box 176,
Shelbyville 63469; (573) 633-2151; FAX
(573) 633-2142; rose.shively@courts.mo.gov

Clerk County Commission, Tracy Smith, (D),
Shelby County Courthouse, 100 E. Main, PO
Box 186, Shelbyville 63469; (573) 633-2181;
FAX (573) 633-1004; shelby@sos.mo.gov

Collector of Revenue, John Chinn, (D), Shelby
County Courthouse, PO Box 148, Shelbyville
63469; (573) 633-2271; (573) 633-2552;
shometax@marktwain.net

Commissioner, Eastern District, Maurice Shuck,
(D), Shelby County Courthouse, PO Box 186,
Shelbyville 63469; (573) 633-2181; FAX
(573) 633-1004

Commissioner, Western District, Kerry McCarty,
(D), Shelby County Courthouse, PO Box 186,
Shelbyville 63469; (573) 633-2181; FAX
(573) 633-1004; shelbycommission@yahoo.
com

Coroner, Ralph Eagan, (D), 501 E. Mill, Shelbina
63468; (573) 588-7526

County Health Department Director, Audrey
Gough, PO Box 240, 700 E. Main, Shelbyville

63469; (573) 633-2353; FAX (573) 633-2323; gougha@lpha.dhss.mo.gov

County Surveyor*, Martin T. Wasson, (D), 108 N. Third, Hannibal 63401; (573) 221-8443

Emergency Management Director, Glenn Eagan, (D), PO Box 186, Shelbyville 63469; (573) 633-2181; geagan@centurytel.net

Presiding Commissioner, Glenn Eagan, (D), Shelby County Courthouse, PO Box 186, Shelbyville 63469; (573) 633-2181; FAX (573) 633-1004; geagan@centurytel.net

Prosecuting Attorney, Jordan Rogers, (D), Shelby County Courthouse, PO Box 177, Shelbyville 63469; (573) 633-2131; FAX (573) 633-2609; shelbypa@marktwain.net

Public Administrator, Susan C. Wilt, (R), 410 S. Center, Shelbyville 63468; (573) 588-1910; rswilt@yahoo.com

Recorder of Deeds, Audrey Grawe Buzzard, (D), Shelby County Courthouse, PO Box 188, Shelbyville 63469; (573) 633-2821; FAX (573) 633-1004; shelbyrecorder@marktwain.net

Sheriff, Dennis Perrigo, (D), Shelby County Courthouse, PO Box 128, Shelbyville 63469; (573) 633-2161; FAX (573) 633-2493; schrf@marktwain.net

Treasurer, Jesse C. Burton, (D), Shelby County Courthouse, PO Box 71, Shelbyville 63469; (573) 633-2574; FAX (573) 633-1004; shelbytr@marktwain.net

*Appointed

Stoddard County

County seat and zip code: Bloomfield 63825.

County population: 29,968. **Classification:** Third class. **Assessed valuation:** \$390,231,358.

Square miles: 815. **Organized:** January 2, 1835.

Named for: Amos Stoddard, first American Civil Commandant of Upper Louisiana.

Assessor, Jody Lemmon, (D), 401 S. Prairie St., PO Box 307, Bloomfield 63825; (573) 568-3163

Clerk Circuit Court, Sherry L. Disney, (D), Stoddard County Justice Center, PO Box 30, Bloomfield 63825; (573) 568-4640

Clerk County Commission, Joe Watson, (R), 401 S. Prairie St., PO Box 110, Bloomfield 63825; (573) 568-3339; FAX (573) 568-2194; stoddcoclk@newwavecomm.net or jwatson@nwcable.net

Commissioner, First District, Danny K. Talkington, (R), 401 S. Prairie St., PO Box 110, Bloomfield 63825; (573) 568-3339; FAX (573) 568-2194

Commissioner, Second District, Carol Jarrell, (R), 401 S. Prairie St., PO Box 110, Bloomfield 63825; (573) 568-3339; FAX (573) 568-2194

Coroner, Kenny Pope, (D), 125 W. Stoddard St., Dexter 63841; (573) 624-4533

County Surveyor, Joseph Pulliam, (I), 407A Medler, Bernie 63822; (573) 785-9621

Emergency Management Director, Kent Polsgrove, 512 Cooper St., PO Box 519, Dexter 63841; (573) 624-8332; kpolsgrove@stoddems.com

Presiding Commissioner, Greg Mathis, (D), 401 S. Prairie St., PO Box 110, Bloomfield 63825; (573) 568-3339; FAX (573) 568-2194

Prosecuting Attorney, Russell Oliver, (R), 401 S. Prairie St., PO Box 140, Bloomfield 63825; (573) 568-4640

Public Administrator, Pamela Lape, (R), PO Box 347, Bloomfield 63825; (573) 563-3830; FAX (573) 568-2374

Recorder of Deeds, Kay Asbell, (D), 401 S. Prairie St., PO Box 217, Bloomfield 63825; (573) 568-3444; FAX (573) 568-2545

Sheriff, Carl Hefner, (D), Stoddard County Jail, PO Box 336, Bloomfield 63825; (573) 568-4654

Treasurer and ex officio Collector of Revenue, Carla Moore, (D), 401 S. Prairie St., PO Box 80, Bloomfield 63825; (573) 568-3327

Stone County

County seat and zip code: Galena 65656.

County population: 32,202. **Classification:** Third class. **Assessed valuation:** \$516,170,910.

Square miles: 451. **Organized:** February 10, 1851. **Named for:** William Stone, pioneer judge of Taney County. **County website:** www.stoneco-mo.us

Assessor, Brad Hudson, (R), Stone County Courthouse, PO Box 135, Galena 65656; (417) 357-6141; FAX (417) 357-6369; scahudson@centurytel.net

Clerk Circuit Court, Deborah Scobee, (R), Stone County Law Enforcement Bldg., PO Box 18, Galena 65656; (417) 357-6115; FAX (417) 357-6163; deborahjean.scobee@courts.mo.gov

Clerk County Commission, Judy Berkstresser, (R), Stone County Courthouse, PO Box 45, Galena 65656; (417) 357-6127; FAX (417) 357-6861; stoneclerk@yahoo.com

Clerk County Commission, Judy Berkstresser, (R), Stone County Courthouse, PO Box 45, Galena 65656; (417) 357-6127; FAX (417) 357-6861; stoneclerk@yahoo.com

Collector of Revenue, Vicki A. May, (R), Stone County Courthouse, PO Box 256, Galena 65656; (417) 357-6124; FAX (417) 357-1404; stonevickimay@aol.com

Commissioner, Northern District, Mark W. Maples, (R), PO Box 19, Galena 65656; (417) 357-8141; FAX (417) 357-3098; markwmaples@gmail.com

Commissioner, Southern District, Jerry Dodd, (R), PO Box 19, Galena 65656; (417) 357-8141; FAX (417) 357-3098; jerryldodd3@yahoo.com

Coroner, Rick Stumpff, (R), 1343 Hideaway Rd., Galena 65656; (417) 538-2116; FAX (417) 739-9151; stumpfffuneralhome@yahoo.com

County Health Department Director, Angela Ford, PO Box 125, Galena 65656; (417) 357-6134; FAX (417) 357-6031; forda@lpha.mopublic.org

County Surveyor, Rick Kemp, (R), PO Box 623, Hollister 65673; (417) 334-5195; FAX (417) 337-9285; rdkemp.jmark2yahoo.com

Emergency Management Director, Tom Martin, 2 James River Rd., Kimberling City 65686; (417) 739-2181; FAX (417) 739-2181; protector@centurytel.net

Northern Road Commissioner, District A, James Gold, (R), PO Box 19, Galena 65656; (417) 357-8141; (417) 357-3098

Presiding Commissioner, Dennis Wood, (R), PO Box 19, Galena 65656; (417) 357-8141; FAX (417) 357-3098; prescomm@centurytel.net

Prosecuting Attorney, Matt Selby, (R), Stone County Law Enforcement Bldg., PO Box 95, Galena 65656; (417) 357-6137; FAX (417) 357-6090; mselby@stonecountymyo.org

Public Administrator, Glenda Wendy Metcalf, (R), Stone County Law Enforcement Bldg., PO Box 126, Galena 65656; (417) 357-8404; FAX (417) 357-1447; stonecopa@yahoo.com

Recorder of Deeds, Amy Jo Larson, (R), Stone County Courthouse, PO Box 186, Galena 65656; (417) 357-6362; FAX (417) 357-8131; screcorderal@centurytel.net

Sheriff, Doug Rader, (R), Stone County Law Enforcement Bldg., PO Box 245, Galena 65656; (417) 357-6117; FAX (417) 357-6079; red1rader@hotmail.com

Southern Road Commissioner, District B, Stanley Potter, (R), PO Box 19, Galena 65656; (417) 357-8141; FAX (417) 357-3098; sandsp@centurytel.net

Treasurer, Kristi Stephens, (R), Stone County Courthouse, PO Box 207, Galena 65656; (417) 357-6131; FAX (417) 357-8273; sct lady2@yahoo.com

Sullivan County

County seat and zip code: Milan 63556. **County population**: 6,714. **Classification**: Third class. **Assessed valuation**: \$79,541,080. **Square miles**: 651. **Organized**: February 14, 1845. **Named for**: James Sullivan, Revolutionary War general.

Assessor, Karen LaFaver, (D), Sullivan County Assessor, 109 N. Main St., Ste. 36, Milan 63556; (660) 265-4474; FAX (660) 265-4037

Clerk Circuit Court, Sherry Brinkley, (D), Sullivan County Courthouse, 109 N. Main St., Ste. 20, Milan 63556; (660) 265-4717

Clerk County Commission, Jackie Morris, (D), Sullivan County Courthouse, 109 N. Main St, Ste. 5, Milan 63556; (660) 265-3786; FAX (660) 265-3724; eclerk@windstream.net

Commissioner, First District, John Walt, (R), Sullivan County Courthouse, 109 N. Main St., Ste. 7, Milan 63556; (660) 265-3434

Commissioner, Second District, Danny Busick, (R), Sullivan County Courthouse, 109 N. Main St., Ste. 7, Milan 63556; (660) 265-3434

Coroner, Paul Ruschmeier, (D), 120 W. Fourth St., Milan 63556; (660) 265-4456

County Health Department Director, Brok Johnson, Sullivan County Health Department, PO Box 129, Milan 63556; (660) 265-4141

Emergency Management Director, Dennis Goldsmith, 16785 Bear Dr., Harris 64645; (660) 794-5678

Presiding Commissioner, Chris May, (R), Sullivan County Courthouse, 109 N. Main St., Ste. 7, Milan 63556; (660) 265-3434

Prosecuting Attorney, Jerry A. Hollon, (D), Sullivan County Courthouse, 109 N. Main St., Ste. 31, Milan 63556; (660) 265-4712

Public Administrator, Joan Brummitt, (D), Sullivan County Courthouse, 109 N. Main St., Ste. 1, Milan 63556; (660) 265-5333

Recorder of Deeds, Peggy Sloan, (R), Sullivan County Courthouse, 109 N. Main St., Ste. 20, Milan 63556; (660) 265-3630

Sheriff, Roger Smiley, (R), Sullivan County Courthouse, 109 N. Main St., Ste. 9, Milan 63556; (660) 265-3313

Treasurer and ex officio Collector of Revenue, Jennifer Hollon-Russell, (R), Sullivan County Courthouse, 109 N. Main St., Ste. 4, Milan 63556; (660) 265-4514

Taney County

County seat and zip code: Forsyth 65653. **County population**: 51,675. **Classification**:

*Appointed

First class. **Assessed valuation:** \$1,049,441,867. **Square miles:** 608. **Organized:** January 4, 1837. **Named for:** Roger B. Taney, Chief Justice of the United States Supreme Court.

Assessor, James Strahan, (R), 132 David St., PO Box 612, Forsyth 65653; (417) 546-4709; FAX (417) 546-6840

Auditor, Rick C. Findley, (R), Taney County Courthouse, 132 David St., PO Box 1407, Forsyth 65653; (417) 546-7201; FAX (417) 546-4908; rickf@co.taney.mo.us

Clerk Circuit Court, Brenda Kay Neal, (R), 266 Main St., PO Box 335, Forsyth 65653; (417) 546-7230; FAX (417) 546-6133; brenda.neal@courts.mo.gov

Clerk County Commission, Donna Neeley, (R), 132 David St., PO Box 156, Forsyth 65653; (417) 546-7200; FAX (417) 546-2519; donnan@co.taney.mo.us

Collector of Revenue, Sheila L. Wyatt, (R), 132 David St., PO Box 278, Forsyth 65653; (417) 546-7216; FAX (417) 546-3525; swyatt@co.taney.mo.us

Commissioner, Eastern District, Danny Strahan, (R), 132 David St., PO Box 1086, Forsyth 65653; (417) 546-7204; FAX (417) 546-3931; danny@co.taney.mo.us

Commissioner, Western District, Brandon Williams, (R), 132 David St., PO Box 1086, Forsyth 65653; (417) 546-7204; FAX (417) 546-3931; jim@co.taney.mo.us

Coroner, Kevin Tweedy, (R), 125 Kurt Ln., Branson 65616; (417) 334-5201; FAX (417) 546-7218; tcad603@aol.com

County Health Department Director, James Berry, 15479 Hwy. 160, PO Box 369, Forsyth 65653; (417) 546-4725; FAX (417) 546-4727; berryj@lpha.mopublic.org

Emergency Management Director, Chris Berndt, 132 David St., Forsyth 65653; (417) 546-7233; FAX (417) 546-7218; melissad@co.taney.mo.us

Presiding Commissioner, Ronald Houseman, (R), 132 David St., PO Box 1086, Forsyth 65653; (417) 546-7204; FAX (417) 546-3931; ronh@co.taney.mo.us

Prosecuting Attorney, Jeffrey M. Merrell, (R), 266 Main St., PO Box 849, Forsyth 65653; (417) 546-7260; FAX (417) 546-2376; jeffm@co.taney.mo.us

Public Administrator, Carol S. Davis, (R), 266 Main St., PO Box 637, Forsyth 65653; (417) 546-7208; FAX (417) 546-3170; pubadmin@co.taney.mo.us

Recorder of Deeds, Robert A. Dixon, (R), 132 David St., PO Box 428, Forsyth 65653; (417)

546-7234; FAX (417) 546-9021; recorder@co.taney.mo.us

Sheriff, Jimmie Russell, (R), 266 Main St., PO Box 1005, Forsyth 65653; (417) 546-7250; FAX (417) 546-8933; jimmier@co.taney.mo.us

Treasurer, Melanie Smith, (R), Taney County Courthouse, 132 David St., PO Box 576, Forsyth 65653; (417) 546-7207; FAX (417) 546-6213; helens@co.taney.mo.us

Texas County

County seat and zip code: Houston 65483. **County population:** 26,008. **Classification:** Third class. **Assessed valuation:** \$190,563,378. **Square miles:** 1,180. **Organized:** February 14, 1845. **Named for:** The Republic of Texas.

Assessor, Debbie James, (R), Texas County Administrative Center, 210 N. Grand, Ste. 201, Houston 65483; (417) 967-4709; FAX (417) 967-2091; assessor@texascountymissouri.gov

Clerk County Commission, Donald R. Troutman, (D), Texas County Administrative Center, 210 N. Grand, Ste. 311, Houston 65483; (417) 967-2112; FAX (417) 967-3837; txcomo@centurytel.net

Clerk Circuit Court, Marci Mosley, (R), Texas County Circuit Court, 519 N. Grand, Ste. 202, Houston 65483; (417) 967-3742; FAX (417) 967-4220; marci.mosley@courts.mo.gov

Collector/Treasurer, Tammy Cantrell, (D), Texas County Administrative Center, 210 N. Grand, Ste. 101, Houston 65483; (417) 967-2580; FAX (417) 967-1439; tctreasurer@hotmail.com

Commissioner, First District, John Casey, (R), Texas County Administrative Center, 210 N. Grand, Ste. 301, Houston 65483; (417) 967-3222; FAX (417) 967-8040; commission@texascountymissouri.gov

Commissioner, Second District, Linda Garrett, (R), Texas County Administrative Center, 210 N. Grand, Ste. 301, Houston 65483; (417) 967-3222; FAX (417) 967-8040; commission@texascountymissouri.gov

Coroner, Thomas Whittaker, (D), PO Box 132, Cabool 65483; (417) 962-4889 or (417) 254-0171; FAX (417) 962-4225; tcwhit@centurytel.net

County Health Department Director, Jackie Smith, 950 N. Hwy. 63, Ste. 500, Houston 65483; (417) 967-4131; FAX (417) 967-5700; smithj3@lpha.mopublic.org

County Surveyor, Charles Manier, (R), PO Box 110, Houston 65483; (417) 260-5037; FAX (417) 967-3026; maniersurvey@yahoo.com

Emergency Management Director / Presiding Commissioner, Fred W. Stenger, (R), Texas County Administrative Center, 210 N. Grand, Ste. 301, Houston 65483; (417) 967-3222; FAX (417) 967-8040; commission@texascountymissouri.gov

Prosecuting Attorney, Mike Anderson, (R), Texas County Justice Center, 519 N. Grand, Ste. 102, Houston 65483; (417) 967-2029; FAX (417) 967-4874; mandersonpa@yahoo.com

Public Administrator, Connie E. Thompson, (R), 519 N. Grand Ave., Ste. 205, Houston 65483; (417) 967-2669; publicadministrator@texascountymissouri.gov

Recorder of Deeds, Susan Warkentin, (R), Texas County Administrative Center, 210 N. Grand, Ste. 209, Houston 65483; (417) 967-8438; FAX (417) 967-8760; recorder@texascountymissouri.gov

Sheriff, James L. Sigman, (R), Texas County Justice Center, 519 N. Grand, Ste. 101, Houston 65483; (417) 967-4165; FAX (417) 967-5575; sheriff@texascountymissouri.gov

*Appointed

Vernon County

County seat and zip code: Nevada 64772. **County population:** 21,159. **Classification:** Third class. **Assessed valuation:** \$223,200,061. **Square miles:** 837. **Organized:** February 27, 1855. **Named for:** Miles Vernon, Missouri legislator.

Assessor, Cherie K. Roberts, (D), Vernon County Courthouse, 100 W. Cherry, Ste. 1, Nevada 64772; (417) 448-2530; FAX (417) 667-8360; assessor@vernoncountymo.org

Clerk Circuit Court, Vickie Erwin, (D), Vernon County Courthouse, 100 W. Cherry, Ste. 15, Nevada 64772; (417) 448-2525; FAX (417) 448-2512; vickie.erwin@courts.mo.gov

Clerk County Commission, Tammi S. Beach, (D), Vernon County Courthouse, 100 W. Cherry, Ste. 6, Nevada 64772; (417) 448-2500; FAX (417) 667-6035; vernon@sos.mo.gov or clerk@vernoncountymo.org

Collector/Treasurer, Phil Couch, (D), Vernon County Courthouse, 100 W. Cherry, Ste. 10, Nevada 64772; (417) 448-2510; FAX (417) 448-2537; treasurer@vernoncountymo.org or collector@vernoncountymo.org

Commissioner, Northern District, Neal F. Gerster, (D), Vernon County Courthouse, 100 W. Cherry, Ste. 6, Nevada 64772; (417) 448-2500; FAX (417) 667-6035; commission@vernoncountymo.org

Commissioner, Southern District, Everett Wolfe, (R), Vernon County Courthouse, 100 W. Cherry, Ste. 6, Nevada 64772; (417) 448-2500; FAX (417) 667-6035; commission@vernoncountymo.org

Coroner, David L. Ferry, (D), 301 S. Washington, Nevada 64772; (417) 667-3322; FAX (417) 667-4944; davfer@neighborlink.us

County Health Department Administrator, Beth Swopes, 301 N. Washington, Nevada 64772; (417) 667-7418; FAX (417) 667-4131; swopel@lpha.mopublic.org

County Surveyor, (Vacancy)

Emergency Management Director, Dennis Kimrey, Vernon County Courthouse, 100 W. Cherry, Ste. 6, Nevada 64772; (417) 667-8236; FAX (417) 667-2786; vcemd@vernoncountymo.org

Presiding Commissioner, Bonnie M. McCord, (D), Vernon County Courthouse, 100 W. Cherry, Ste. 6, Nevada 64772; (417) 448-2500; FAX (417) 667-6035; commission@vernoncountymo.org

Prosecuting Attorney, Lynn M. Ewing III, (D), Vernon County Courthouse, 100 W. Cherry, Ste. 13, Nevada 64772; (417) 667-4862; FAX (417) 448-2529; prosecutor@vernoncountymo.org

Public Administrator, Tammy Bond, (D), Vernon County Courthouse, 100 W. Cherry, Ste. 3, Nevada 64772; (417) 448-2570; FAX (417) 448-8952; pubadmin@vernoncountymo.org

Recorder of Deeds, Doug Shupe, (R), Vernon County Courthouse, 100 W. Cherry, Ste. 11, Nevada 64772; (417) 448-2520; FAX (417) 448-2524; recorder@vernoncountymo.org

Sheriff, Jason M. Mosher, (R), 2040 E. Hunter, Nevada 64772; (417) 667-6042; FAX (417) 448-2580; sheriff@vernoncountymo.org

Warren County

County seat and zip code: Warrenton 63383. **County population:** 32,560. **Classification:** Third class. **Assessed valuation:** \$527,536,913. **Square miles:** 429. **Organized:** January 5, 1833. **Named for:** Joseph Warren, Revolutionary War general.

Assessor, Wendy Nordwald, (R), 101 Mockingbird Ln., Ste. 204, Warrenton 63383; (636) 456-8885; FAX (636) 456-9024; wnordwald@warrencountymo.org

Clerk Circuit Court, Brenda Eggering, (R), 104 W. Main St., Warrenton 63383; (636) 456-3363; FAX (636) 456-2422; brenda.eggering@courts.mo.gov

Clerk County Commission, Barbara Daly, (R), 104 Mockingbird Ln., Ste. 302, Warrenton

63383; (636) 456-3331; FAX (636) 456-1801; bdaly@warrencountymmo.org

Collector of Revenue, Linda K. Stude, (R), 101 Mockingbird Ln., Ste. 200, Warrenton 63383; (636) 456-3330; FAX (636) 456-5052; lstude@warrencountymmo.org

Commissioner, Northern District, Daniel Hampson, (R), 101 Mockingbird Ln., Ste. 300, Warrenton 63383; (636) 456-3045; FAX (636) 456-1801; dhampson@warrencountymmo.org

Commissioner, Southern District, Hubert Kluesner, (R), 101 Mockingbird Ln., Ste. 300, Warrenton 63383; (636) 456-3045; FAX (636) 456-1801; hkluesner@warrencountymmo.org

Coroner, Roger R. Mauzy Sr., (R), 911 Lakeview, Warrenton 63383; (636) 456-8506; FAX (636) 456-5411; n2trubl@centurytel.net

County Health Department Director, Ruth Walters, 101 Mockingbird Ln. Ste. 100, Warrenton 63383; (636) 456-7474; FAX (636) 456-4966; rwalters@warrencountymmo.org

County Surveyor, Robert L. Lewis, (R), 101 Mockingbird Ln., Ste. 205, Warrenton 63383; (636) 456-3332

Emergency Management Director, Michael Daniels, 101 Mockingbird Ln. Ste. 101, Warrenton 63383; (636) 456-3786; FAX (636) 456-1801; mdaniels@warrencountymmo.org

Presiding Commissioner, Arden Engelage, (R), 101 Mockingbird Ln., Ste. 300, Warrenton 63383; (636) 456-3045; FAX (636) 456-1801; aengelage@warrencountymmo.org

Prosecuting Attorney, Michael S. Wright, (R), 104 W. Main St., Ste. E, Warrenton 63383; (636) 456-7024; FAX (636) 456-5285; mwright@warrencountymmo.org

Public Administrator, Jeffrey Hoelscher, (R), 111 W. Main St., Warrenton 63383; (636) 456-8842; FAX (636) 456-7439; jhoelscher@warrencountymmo.org

Recorder of Deeds, Deborah Engemann, (R), 101 Mockingbird Ln., Ste. 303, Warrenton 63383; (636) 456-9800; FAX (636) 456-1724; dengemann@warrencountymmo.org

Sheriff, Kevin Harrison, (R), 104 W. Main St., Ste. A, Warrenton 63383; (636) 456-4332; FAX (636) 456-1811; kharrison@warrencountymmo.org

Treasurer, Gene Cornell, (R), 101 Mockingbird Ln., Ste. 308, Warrenton 63383; (636) 456-3389; FAX (636) 456-1801; gcornell@warrencountymmo.org

Washington County

County seat and zip code: Potosi 63664. **County population:** 25,195. **Classification:** Third class. **Assessed valuation:** \$232,297,877. **Square miles:** 762. **Organized:** August 21, 1813. **Named for:** George Washington.

Assessor, Charlotte Boyer, (R), Washington County Courthouse, 102 N. Missouri St., Potosi 63664; (573) 438-6111, ext. 252; FAX (573) 436-0014

Clerk Circuit Court, Patti Coleman Boyer, (D), Washington County Courthouse, 102 N. Missouri St., Potosi 63664; (573) 438-6111, ext. 228; FAX (573) 438-7900

Clerk County Commission, Jeanette Allen, (R), Washington County Courthouse, 102 N. Missouri St., Potosi 63664; (573) 438-6111, ext. 221; FAX (573) 438-4038; washcoclerk@yahoo.com

Collector of Revenue, Michael P. McGirl, (R), Washington County Courthouse, 102 N. Missouri St., Potosi 63664; (573) 438-6111, ext. 241; FAX (573) 438-2009

Commissioner, First District, Mike Riddle, (D), Washington County Courthouse, 102 N. Missouri St., Potosi 63664; (573) 438-6111, ext. 227; FAX (573) 438-4038

Commissioner, Second District, Cody Brinley, (R), Washington County Courthouse, 102 N. Missouri St., Potosi 63664; (573) 438-6111, ext. 227; FAX (573) 438-4038;

Coroner, Brian DeClue, (D), 303 E. High, Potosi 63664; (573) 438-1438

County Health Department Director, Nicholas Hughey, 520 Purcell Dr., Potosi 63664; (573) 438-2164, ext. 237; FAX (573) 438-4759

County Surveyor, R. Timothy Daugherty, (D), 112-A E. High St., Potosi 63664; (573) 438-6489

Emergency Management Director, Doris Coffman, 1105 Evans St., Potosi 63664; (573) 438-6851

Presiding Commissioner, Marvin Wright, (R), Washington County Courthouse, 102 N. Missouri St., Potosi 63664; (573) 438-6111, ext. 227; FAX (573) 438-4038

Prosecuting Attorney*, Joshua E. Hedgecorth, (D), Washington County Courthouse, 102 N. Missouri St., Potosi 63664; (573) 438-6111, ext. 261

Public Administrator, Kathy O'Neil, (D), 10157 Prior Rd., Mineral Point 63660; (573) 562-7727

Recorder of Deeds, Judy Cresswell Moyers, (D), 102 N. Missouri St., Potosi 63664; (573) 438-6111, ext. 247

Sheriff, Andy Skiles, (D), 116 W. High St., Potosi 63664; (573) 438-5478

Treasurer, Phyllis Long, (R), Washington County Courthouse, 102 N. Missouri St., Potosi 63664; (573) 438-6111, ext. 245; FAX (573) 438-4038

Wayne County

County seat and zip code: Greenville 63944.
County population: 13,521. **Classification:** Third class. **Assessed valuation:** \$126,375,550. **Square miles:** 763. **Organized:** December 11, 1818. **Named for:** Anthony Wayne, Revolutionary War general.

Assessor, Frances K. Huitt, (D), Wayne County Courthouse, PO Box 54, Greenville 63944; (573) 224-5600, ext. 5; FAX (573) 224-3446

Clerk Circuit Court, Darren T. Garrison, (D), Wayne County Courthouse, PO Box 78, Greenville 63944; (573) 224-5600, ext. 1; FAX (573) 224-3225

Clerk County Commission, Alan R. Lutes, (D), Wayne County Courthouse, 109 Walnut St., PO Box 48, Greenville 63944; (573) 224-5600, ext. 4; FAX (573) 224-5609; wayne@sos.mo.gov

Collector of Revenue, Mary Hampton, (D), Wayne County Courthouse, PO Box 77, Greenville 63944; (573) 224-5600, ext. 6; FAX (573) 224-5693

Commissioner, Eastern District, Bill Hovis, (R), Wayne County Courthouse, PO Box 48, Greenville 63944; (573) 224-5600, ext. 4; FAX (573) 224-5609

Commissioner, Western District, Chad Henson, (R), Wayne County Courthouse, PO Box 48, Greenville 63944; (573) 224-5600, ext. 4; FAX (573) 224-5609

Coroner, Gary Umfleet, (D), Rt. 2, Box 2589, Piedmont 63957; (573) 223-7744; FAX (573) 223-2571

County Health Department Director*, Raejean Crutchfield, Wayne County Health Department, PO Box 259, Greenville 63944; FAX (573) 224-3218

County Road Overseer, Eastern District*, David Richman, Wayne County Shed, Greenville 63944; (573) 224-3771

County Road Overseer, Western District, Brian Million, Wayne County Western Shed, Rt. 3, Box 32726, Piedmont 63957; (573) 223-7513; FAX (573) 224-5609

Emergency Management Director*, Eric Fuchs, Wayne County Emergency Management, PO Box 259, Greenville 63944; (573) 224-3218

Presiding Commissioner, Brian M. Polk, (D), Wayne County Courthouse, PO Box 48, Greenville 63944; (573) 224-5600, ext. 4; FAX (573) 224-5609

Prosecuting Attorney, Robert M. Ramshur, (D), Wayne County Courthouse, PO Box 533, Greenville 63944; (573) 224-5600, ext. 2; FAX (573) 224-3904

Public Administrator, Donna Eads, (R), HC 3, Box 3015, Wappapello 63966; (573) 222-8937; FAX (573) 222-8937

Recorder of Deeds, Cindy Stout, (R), PO Box 47, Greenville 63944; (573) 224-5600, ext. 7; FAX (573) 224-3225

Sheriff, Dean Finch, (D), Wayne County Courthouse, PO Box 109, Greenville 63944; (573) 224-3090; FAX (573) 224-3904

Treasurer, Carol Hale, (D), Wayne County Courthouse, PO Box 134, Greenville 63944; (573) 224-5600, ext. 7

*Appointed

Webster County

County seat and zip code: Marshfield 65706.
County population: 36,202. **Classification:** Third class. **Assessed valuation:** \$334,057,687. **Square miles:** 594. **Organized:** March 3, 1855. **Named for:** Daniel Webster.

Assessor, Jim Jones, (R), 101 S. Crittenden St., Rm. 19, Marshfield 65706; (417) 859-2169; FAX (417) 859-0373; assessor@webstercountymo.gov

Clerk Circuit Court, Jill Peck, (R), PO Box B, Marshfield 65706; (417) 859-2041; FAX (417) 468-6265; jill.peck@courts.mo.gov

Clerk County Commission, Stanley D. Whitehurst, (R), 101 S. Crittenden St., Rm. 12, Marshfield 65706; (417) 859-VOTE (8683); FAX (417) 468-5307; clerk@webstercountymo.gov

Collector of Revenue, David Young, (D), 101 S. Crittenden St., Rm. 15, PO Box 288, Marshfield 65706; (417) 859-2683; FAX (417) 859-0094; collector@webstercountymo.gov

Commissioner, Northern District, Ward Jones, (R), 101 S. Crittenden St., Rm. 11, Marshfield 65706; (417) 859-4250; FAX (417) 468-5307; commission@webstercountymo.gov

Commissioner, Southern District, Denzil Young, (R), 101 S. Crittenden St., Rm. 11, Marshfield 65706; (417) 859-4250; FAX (417) 468-5307; commission@webstercountymo.gov

Coroner, Michael Taylor, (R), PO Box 218, Marshfield 65706; (417) 859-4270; FAX (417) 859-4270; wc720@mchsi.com

County Health Department Director, Jaci McReynolds, 233 E. Washington, Marshfield 65706; (417) 859-2532; FAX (417) 859-6192; jmcreynolds@webstercohealth.com

County Surveyor, Dennis D. Amsinger, (R), 101 S. Crittenden St., Rm. B-3, Marshfield 65706; (417) 859-5516; FAX (417) 859-3923; adsedda@aol.com

Emergency Management Director, William Sexton, 433 E. Commercial St., Marshfield 65706; (417) 859-7959; FAX (417) 859-2782; wsxton@webstercountymo.gov

Presiding Commissioner, Paul Ipock, (R), 101 S. Crittenden St., Rm. 11, Marshfield 65706; (417) 859-4250; FAX (417) 468-5307; commission@webstercountymo.gov

Prosecuting Attorney, Danette L. Padgett, (R), PO Box 7, Marshfield 65706; (417) 859-0214; FAX (417) 859-3186; dpadgett@websterpa.org

Public Administrator, Danielle Boggs, (R), 101 S. Crittenden St., Rm. B-5, Marshfield 65706; (417) 468-2135; FAX (417) 468-2135; publicadministrator@webstercountymo.gov

Recorder of Deeds, Gary Don Letterman, (R), PO Box 546, Marshfield 65706; (417) 859-5882; FAX (417) 468-3843; recorder@webstercountymo.gov

Sheriff, Roye Cole, (R), 101 S. Crittenden, Rm. 32, Marshfield 65706; (417) 859-2247; FAX (417) 859-3614; sheriff@webstercountymo.gov

Treasurer, Mary P. Clair, (R), 101 S. Crittenden St., Rm. 13, Marshfield 65706; (417) 468-2108; FAX (417) 468-2108; treasurer@webstercountymo.gov

Worth County

County seat and zip code: Grant City 64456.

County population: 2,171. **Classification:** Third class. **Assessed valuation:** \$24,985,152. **Square miles:** 266. **Organized:** February 8, 1861. **Named for:** William Jenkins Worth, soldier in the Florida and Mexican wars.

Assessor, Carolyn J. Hardy, (R), Worth County Courthouse, PO Box 18, Grant City 64456; (660) 564-2153; FAX (660) 564-2153; assesswoco@grantcity.net

Circuit Court, Jana Findley, (D), Worth County Courthouse, PO Box 450, Grant City 64456; (660) 564-2210; FAX (660) 564-3394; jana.findley@courts.mo.gov

Clerk County Commission, Roberta Owens, (R), Worth County Courthouse, 11 W. Fourth St., Grant City 64456; (660) 564-2219; FAX (660) 564-2432; cclerkwoco@grantcity.net

Collector of Revenue, Julie Tracy, (R), Worth County Courthouse, PO Box 217, Grant City 64456; (660) 564-2221; FAX (660) 564-2432; collectorwoco@grantcity.net

Commissioner, Eastern District, Regan Nonneman, (R), Worth County Courthouse, PO Box 450, Grant City 64456; (660) 786-2213; FAX (660) 564-2432; leveractions@grantcity.net

Commissioner, Western District, Chevy Davidson, (R), Worth County Courthouse, PO Box 450, Grant City 64456; (660) 986-3351; FAX (660) 564-2432; davidson@unitedwb.coop

Coroner, Sharon Supinger, (D), 1 W. Third, Box 70, Grant City 64456; (660) 564-3582; FAX (660) 564-2432; cclerkwoco@grantcity.net

Emergency Management Director, Patricia Kobbe, Grant City 64456; (660) 564-3544; patkobbe@grantcity.net

Presiding Commissioner*, Ted Findley, (D), Worth County Courthouse, PO Box 450, Grant City 64456; (660) 564-2219; FAX (660) 564-2432; cclerkwoco@grantcity.net

Prosecuting Attorney*, David A. Baird, (D), Worth County Courthouse, 9 W. Third St., Grant City 64456; (660) 564-3535 FAX (660) 564-2272; worthpa@grantcity.net

Public Administrator, Patsy A. Worthington, (R), Box 38, Grant City 64456; (660) 786-2229

Recorder of Deeds, Barbara Foland, (D), Worth County Courthouse, PO Box 14, Grant City 64456; (660) 564-2484; FAX (660) 564-2432; recorderwoco@grantcity.net

Sheriff, Terry Sheddric, (D), Worth County Courthouse, PO Box 36, Grant City 64456; (660) 564-2222; FAX (660) 564-2225; wcsd@policeone.com

Treasurer, Linda L. Brown, (R), Worth County Courthouse, Box 122, Grant City 64456; (660) 564-2154; FAX (660) 564-2432; treasurerwoco@grantcity.net

*Appointed

Wright County

County seat and zip code: Hartville 65667.

County population: 18,815. **Classification:** Third class. **Assessed valuation:** \$157,634,513. **Square miles:** 682. **Organized:** January 29, 1841. **Named for:** Silas Wright, New York senator.

- Assessor**, Brenda Day, (R), Wright County Courthouse, PO Box 399, Hartville 65667; (417) 741-6400; FAX (417) 741-6334; wcabkd@getgoin.net
- Clerk Circuit Court**, Joe Chadwell, (R), Wright County Courthouse, PO Box 39, Hartville 65667; (417) 741-7121; FAX (417) 741-7504; joe.chadwell@courts.mo.gov
- Clerk County Commission**, Nelda Masner, (R), Wright County Courthouse, PO Box 98, Hartville 65664; (417) 741-6661; FAX (417) 741-6142; neldam@hotmail.com
- Collector of Revenue**, Cindy Cottengim, (R), Wright County Courthouse, PO Box 9, Hartville 65667; (417) 741-7225; FAX (417) 741-7919; wrightcountycollector@hotmail.com
- Commissioner, Eastern District**, Randy Pamperien, (R), Wright County Courthouse, PO Box 98, Hartville 65667; (417) 741-6113; FAX (417) 741-6142
- Commissioner, Western District**, Mike Sherman, (R), Wright County Courthouse, PO Box 98, Hartville 65667; (417) 741-6113; FAX (417) 741-6142
- Coroner**, Ben Hurtt, (R), 315 N. Main, Mountain Grove 65711; (417) 926-4111; FAX (417) 926-5727; benhurtt@craighurtt.com
- County Health Department Director**, Tracy Hardcastle, Wright County Health Department, PO Box 97, Hartville 65667; (417) 741-7791; FAX (417) 741-7108; hardct@lpha.mopublic.org
- Emergency Management Director**, Rick Thompson, Wright County Courthouse, PO Box 300, Hartville 65667; (417) 259-0412; FAX (417) 741-6142; kcoros@dishmail.net
- Recorder of Deeds**, Kathy Garrison, (R), PO Box 370, Hartville 65667; (417) 741-7322; FAX (417) 741-6016; wrcorecorder@hotmail.com
- Presiding Commissioner**, Zach Williams, (R), Wright County Courthouse, PO Box 98, Hartville 65667; (417) 741-6113; FAX (417) 741-6142
- Prosecuting Attorney**, Jason W. MacPherson, Wright County Courthouse, PO Box 395, Hartville 65667; (417) 741-6166; FAX (417) 741-7376; jmac_wcpa@yahoo.com
- Public Administrator**, John T. Miller, (R), PO Box 169, Mansfield 65704; (417) 924-3233; jtmillerpa@yahoo.com
- Sheriff**, Glenn Adler, (R), Wright County Courthouse, PO Box 250, Hartville 65667; (417) 741-7576; FAX (417) 741-6780; wcsheriff@hotmail.com
- Treasurer**, Naomi Gray, (R), Wright County Courthouse, PO Box 25, Hartville 65667; (417) 741-7256

*Appointed

Classification of Municipalities

Missouri statutes classify municipalities on the basis of population and limit the form of government options of each classification. The statutes provide that a community may incorporate as a city of the third class, fourth class or village on the basis of the population at the time of incorporation. ¹Once a community is incorporated under a given classification, the municipality does not automatically change classification with a gain or loss of population. A municipality may change classification only when the change is approved by a majority vote of the people.

There are certain forms of government permitted for each classification of municipality. Villages are permitted only one form of government—an elected board of trustees, five in number if the village has less than 2,500 population and nine if more than 2,500 population. Fourth-class cities are permitted to have either a mayor/board of aldermen form or a mayor/city administrator/aldermen form. The board of aldermen may adopt a city administrator form by ordinance, without a vote of the people. Third-class cities are granted greater flexibility with the authority to establish a mayor/council form, a council/manager form, a commission form or a mayor/city administrator/council form. Finally, constitutional charter cities may adopt any form of government that the people approve in the charter.

¹From 1821 to 1875, the Missouri General Assembly passed special charters for specific cities, until the 1875 Constitution prohibited further granting and amending of special charters. However, eight Missouri municipalities are still operating under special charters granted before 1875. They are Augusta, Carrollton, Chillicothe, LaGrange, Liberty, Miami, Missouri City and Pleasant Hill. If the voters of these municipalities decide to relinquish their special charters, they will be governed by the appropriate sections of the statutes relevant to their population classification.

Class	Population Requirement	Form of Government
Village	less than 500	Board of trustees
4th Class	500-2,999	Mayor/board of aldermen Mayor/city administrator/alderman
3rd Class	3,000-29,999	Mayor/council Mayor/city administrator/council Council/Manager Commission
Constitutional Charter / Home Rule	more than 5,000	To be decided by the people
Special Charter	no requirement	As set forth in the individual special charter

CDP: Census designated places (CDP's) are delineated for the decennial census as the statistical counterparts of incorporated places.

—Annual Estimates of the Resident Population: July 1, 2009, April 1, 2010 to July 1, 2011

Source: U.S. Census Bureau, Population Division

CITY	COUNTY	DATE OF INCORP.	CLASS	2010 CENSUS	2011 POP. EST.	MAIN PO ZIP
Adrian	Bates	1880	4th	1,677	1,674	64720
Advance	Stoddard	1883	4th	1,347	1,339	63730
Afton	St. Louis	CDP	-	20,307	-	63123
Agency	Buchanan	1903	Village	684	689	64401
Airport Drive	Jasper	1947	Village	698	704	64802
Alba	Jasper	1902	4th	555	560	64830
Albany	Gentry	1845	4th	1,730	1,741	64402
Aldrich	Polk	1889	Village	80	79	65601
Alexandria	Clark	1970	4th	159	157	63430
Allendale	Worth	1928	3rd	53	53	64420
Allenton	St. Louis	-	-	-	-	63001
Allenville	Cape Girardeau	-	-	116	117	63741

CITY	COUNTY	DATE OF INCORP.	CLASS	2010 CENSUS	2011 POP. EST.	MAIN PO ZIP
Alma	Lafayette	1878	4th	402	400	64001
Altamont	Daviess	1896	Village	204	200	64620
Altenburg	Perry	1870	4th	352	355	63732
Alton	Oregon	1992	4th	871	881	65606
Amazonia	Andrew	1857	4th	312	311	64421
Amity	De Kalb	1907	Village	54	53	64422
Amoret	Bates	1930	4th	190	189	64722
Amsterdam	Bates	1971	4th	242	241	64723
Anabel	Macon	-	-	-	-	63431
Anderson	McDonald	1901	4th	1,961	1,954	64831
Annada	Pike	1912	Village	29	29	63330
Annapolis	Iron	1961	4th	345	346	63620
Anniston	Mississippi	1913	4th	232	230	63820
Appleton City	St. Clair	1871	4th	1,127	1,109	64724
Arbela	Scotland	1877	Village	41	41	63432
Arbyrd	Dunklin	1919	4th	509	509	63821
Arcadia	Iron	1923	4th	608	606	63621
Archie	Cass	1952	4th	1,170	1,176	64725
Arcola	Dade	1967	Village	55	54	65603
Argyle	Maries-Osage	1908	Village	162	161	65001
Arkoe	Nodaway	1905	Village	68	68	64468
Armstrong	Howard	1953	4th	284	285	65230
Arnold	Jefferson	1972	3rd	20,808	20,881	63010
Arrow Point	Barry	1987	Village	86	85	65658
Arrow Rock	Saline	1820	Village	56	56	65320
Asbury	Jasper	1900	4th	207	208	64832
Ash Grove	Greene	1871	4th	1,472	1,482	65604
Ashburn	Pike	-	-	52	-	63433
Ashland	Boone	1877	4th	3,707	3,777	65010
Ashley	Pike	CDP	-	90	-	63334
Atlanta	Macon	1858	4th	385	384	63530
Augusta	St. Charles	1855	Special Charter / Home Rule	253	257	63332
Aullville	Lafayette	1905	Village	100	99	64037
Aurora	Lawrence	1870	3rd	7,508	7,514	65605
Auxvasse	Callaway	1873	4th	983	985	65231
Ava	Douglas	1908	4th	2,993	2,963	65608
Avilla	Jasper	1858	Village	125	126	64833
Avondale	Clay	1916	4th	440	446	64117
Bagnell	Miller	1926	4th	93	93	65026
Baker	Stoddard	-	-	3	-	63846
Bakersfield	Ozark	1967	Village	246	243	65609
Baldwin Park	Cass	1972	Village	92	92	64080
Ballwin	St. Louis	1950	4th	30,404	30,397	63011
Baring	Knox	1959	4th	132	131	63531
Barnard	Nodaway	1881	4th	221	222	64423
Barnett	Morgan	1961	4th	203	203	65011
Barnhart	Jefferson	CDP	-	5,682	-	63012
Bates City	Lafayette	1904	4th	219	218	64011
Battlefield	Greene	1971	4th	5,590	5,634	65619
Beaufort	Franklin	-	-	-	-	63013
Belgrade	Washington	-	-	-	-	63622
Bell City	Stoddard	1955	4th	448	445	63735
Bella Villa	St. Louis	1947	4th	729	729	63125
Belle	Maries-Osage	1901	4th	1,545	1,546	65013
Bellefontaine Neighbors	St. Louis	1950	4th	10,860	10,857	63137
Bellerive	St. Louis	1939	Village	188	188	63121
Bellevue	Iron	-	-	-	-	63623
Bellflower	Montgomery	1905	4th	393	394	63333
Bel-Nor	St. Louis	1937	Village	1,499	1,498	63121
Bel-Ridge	St. Louis	1947	Village	2,737	2,736	63121
Belton	Cass	1871	Home Rule	23,116	23,251	64012
Bendavis	Texas	-	-	-	-	65433
Bennett Springs	Dallas-Laclede	CDP	-	130	-	65536
Benton	Scott	1953	4th	863	862	63736
Benton City	Audrain	1887	Village	104	105	65232
Berger	Franklin	1928	4th	221	222	63014
Berkeley	St. Louis	1937	Home Rule	8,978	8,976	63134
Bernie	Stoddard	1889	4th	1,958	1,948	63822

CITY	COUNTY	DATE OF INCORP.	CLASS	2010 CENSUS	2011 POP. EST.	MAIN PO ZIP
Bertrand	Mississippi	1962	4th	821	817	63823
Bethany	Harrison	1860	4th	3,292	3,259	64424
Bethel	Shelby	1883	Village	122	121	63434
Beulah	Phelps	-	-	-	-	65436
Beverly Hills	St. Louis	1935	4th	574	574	63121
Bevier	Macon	1881	4th	718	719	63532
Biehle	Perry	CDP	-	48	-	63775
Big Lake	Holt	1983	Village	159	156	64437
Big Spring	Montgomery	CDP	-	167	-	63363
Bigelow	Holt	1868	Village	27	27	64425
Billings	Christian	1871	4th	1,035	1,050	65610
Birch Tree	Shannon	1908	4th	679	678	65438
Birmingham	Clay	1889	Village	183	185	64161
Bismarck	St. Francois	1877	4th	1,546	1,551	63624
Bixby	Iron	-	-	-	-	65439
Black	Reynolds	-	-	-	-	63625
Black Jack	St. Louis	1970	3rd	6,929	6,924	63033
Blackburn	Lafayette-Saline	1880	4th	249	247	65321
Blackwater	Cooper	1946	4th	162	162	65322
Blackwell	St. Francois	-	-	-	-	63626
Blairstown	Henry	1959	4th	97	96	64726
Blanchard	Atchison	CDP	-	22	-	-
Bland	Gasconade	1902	4th	539	538	65014
Blodgett	Scott	1900	Village	213	212	63824
Bloomfield	Stoddard	1835	4th	1,933	1,928	63825
Bloomsdale	Ste. Genevieve	1963	4th	521	520	63627
Blue Eye	Stone	1946	Village	167	168	65611
Blue Springs	Jackson	1904	Home Rule	52,575	52,575	64015
Blythedale	Harrison	1891	Village	193	190	64426
Bogard	Carroll	1961	4th	164	163	64622
Bois D'Arc	Greene	-	-	-	-	65612
Bolckow	Andrew	1982	4th	187	187	64427
Bolivar	Polk	1835	4th	10,325	10,334	65613
Bonne Terre	St. Francois	1917	3rd	6,864	6,878	63628
Bonnots Mill	Osage	-	-	-	-	65016
Boonville	Cooper	1839	3rd	8,319	8,346	65233
Boss	Dent	-	-	-	-	65440
Bosworth	Carroll	1895	4th	305	303	64623
Bourbon	Crawford	1907	4th	1,632	1,640	65441
Bowling Green	Pike	1823	4th	5,334	5,346	63334
Bradleyville	Taney	-	-	-	-	65614
Bragg City	Pemiscot	1919	4th	149	148	63827
Braggadocio	Pemiscot	-	-	-	-	63826
Brandsville	Howell	1917	4th	161	161	65688
Branson	Taney/Stone	1912	4th	10,520	10,739	65615
Branson West	Stone	1974	4th	478	479	65737
Brashear	Adair	1956	4th	273	272	63533
Braymer	Caldwell	1888	4th	878	867	64624
Brazeau	Perry	-	-	-	-	63737
Breckenridge	Caldwell	1865	4th	383	379	64625
Breckenridge Hills	St. Louis	1950	3rd	4,746	4,744	63114
Brentwood	St. Louis	1919	4th	8,055	8,053	63144
Brewer	Perry	CDP	-	374	-	-
Briar	Ripley	-	-	-	-	63931
Bridgeton	St. Louis	1843	Home Rule	11,550	11,547	63044
Brighton	Polk	-	-	-	-	65617
Brimson	Grundy	1906	Village	63	63	64642
Brinktown	Maries	-	-	-	-	65443
Brixey	Ozark	-	-	-	-	65618
Bronaugh	Vernon	1887	4th	249	246	64728
Brookfield	Linn	1859	3rd	4,542	4,474	64628
Brooklyn Heights	Jasper	1967	Village	100	101	64836
Broseley	Butler	-	-	-	-	63932
Browning	Linn-Sullivan	1891	4th	265	261	64630
Brownington	Henry	1870	Village	107	106	64740
Brownwood	Stoddard	-	-	-	-	63738
Brumley	Miller	1926	Village	91	91	65017
Bruner	Christian	-	-	-	-	65620
Brunswick	Chariton	1836	4th	858	847	65236
Bucklin	Linn	1866	4th	467	459	64631

CITY	COUNTY	DATE OF INCORP.	CLASS	2010 CENSUS	2011 POP. EST.	MAIN PO ZIP
Buckner	Jackson	1930	4th	3,076	3,086	64016
Bucyrus	Texas	-	-	-	-	65444
Buffalo	Dallas	1892	4th	3,084	3,080	65622
Bull Creek	Taney	1993	Village	603	616	65616
Bunceton	Cooper	1868	4th	354	355	65237
Bunker	Dent-Reynolds	1908	4th	407	403	63629
Burfordville	Cape Girardeau	-	-	-	-	63739
Burgess	Barton	1893	Village	57	57	66756
Burlington Junction	Nodaway	1879	4th	537	538	64428
Butler	Bates	1858	3rd	4,219	4,209	64730
Butterfield	Barry	1966	4th	470	467	65623
Byrnes Mill	Jefferson	1986	4th	2,781	2,791	63051
Cabool	Texas	1884	4th	2,146	2,140	65689
Cadet	Washington	-	-	-	-	63630
Cainsville	Harrison	1875	4th	290	286	64632
Cairo	Randolph	1886	Village	292	291	65239
Caledonia	Washington	1819	Village	130	132	63631
Calhoun	Henry	1870	4th	469	469	65323
California	Moniteau	1857	4th	4,278	4,304	65018
Callao	Macon	1858	4th	292	293	63534
Calverton Park	St. Louis	1940	Village	1,293	1,292	63135
Camden	Ray	1846	4th	191	189	64017
Camden Point	Platte	1962	4th	474	482	64018
Camdenton	Camden	1931	4th	3,718	3,691	65020
Cameron	Clinton-DeKalb	1867	3rd	9,933	9,924	64429
Campbell	Dunklin	1892	4th	1,992	1,994	63933
Canalou	New Madrid	1910	4th	338	334	63828
Canton	Lewis	1967	4th	2,377	2,366	63435
Cape Fair	Stone	-	-	-	-	65624
Cape Girardeau	Cape Girardeau	1793	Home Rule	37,941	38,402	63701
Caplinger Mills	Cedar	-	-	-	-	65607
Cardwell	Dunklin	1895	4th	713	714	63829
Carl Junction	Jasper	1884	4th	7,445	7,511	64834
Carrollton	Carroll	1833	Special Charter	3,784	3,771	64633
Carterville	Jasper	1882	3rd	1,891	1,908	64835
Carthage	Jasper	1868	Home Rule	14,378	14,502	64836
Caruthersville	Pemiscot	1857	3rd	6,168	6,127	63830
Carytown	Jasper	1971	Village	271	275	64836
Cascade	Wayne	-	-	-	-	63632
Cassville	Barry	1846	4th	3,266	3,237	65625
Castle Point	St. Louis	CDP	-	3,962	-	63136
Catawissa	Franklin	-	-	-	-	63015
Catron	New Madrid	1924	4th	67	67	63833
Caulfield	Howell	-	-	-	-	65626
Cave	Lincoln	-	-	5	5	-
Cedar Hill	Jefferson	CDP	-	1,721	-	63016
Cedar Hill Lakes	Jefferson	1973	Village	237	239	63016
Cedarcreek	Taney	-	-	-	-	65627
Center	Ralls	1882	4th	508	514	63436
Centertown	Cole	1901	Village	278	280	65023
Centerview	Johnson	1960	4th	267	272	64019
Centerville	Reynolds	1976	4th	191	181	63633
Centralia	Boone	1867	4th	4,027	4,103	65240
Chadwick	Christian	-	-	-	-	65629
Chaffee	Scott	1905	3rd	2,955	2,952	63740
Chain of Rocks	Lincoln	-	-	93	94	63369
Chain-O-Lakes	Barry	1975	Village	126	126	65641
Chamois	Osage	1856	4th	396	397	65024
Champ	St. Louis	1959	Village	13	13	63042
Charlack	St. Louis	1945	4th	1,363	1,362	63114
Charleston	Mississippi	1872	3rd	5,947	5,930	63834
Cherokee Pass	Madison	CDP	-	235	-	63645
Cherryville	Crawford	-	-	-	-	65446
Chesapeake	Lawrence	CDP	-	49	-	65712
Chesterfield	St. Louis	1988	3rd	47,484	47,471	63017
Chestnutridge	Christian	-	-	-	-	65630
Chilhowee	Johnson	1907	4th	325	331	64733
Chillicothe	Livingston	1855	Special Charter	9,515	9,444	64601

CITY	COUNTY	DATE OF INCORP.	CLASS	2010 CENSUS	2011 POP. EST.	MAIN PO ZIP
Chula	Livingston	1885	4th	210	208	64635
Circle City	Stoddard	-	Village	-	-	63846
Clarence	Shelby	1866	4th	813	801	63437
Clark	Randolph	1928	4th	298	297	65243
Clarksburg	Moniteau	1930	4th	334	335	65025
Clarksdale	DeKalb	1886	4th	271	268	64430
Clarkson Valley	St. Louis	1989	4th	2,632	2,631	63006
Clarksville	Pike	1887	4th	442	443	63336
Clarkton	Dunklin	1885	4th	1,288	1,288	63837
Claycomo	Clay	1946	Village	1,430	1,451	64119
Clayton	St. Louis	1913	Home Rule	15,939	15,936	63105
Clearmont	Nodaway	1964	4th	170	171	64431
Cleveland	Cass	1958	4th	661	665	64734
Clever	Christian	1909	4th	2,139	2,171	65631
Cliff Village	Newton	1959	Village	40	40	64804
Clifton Hill	Randolph	1960	4th	114	114	65244
Climax Springs	Benton-Camden	1882	Village	124	119	65324
Clinton	Henry	1886	3rd	9,008	8,986	64735
Clyde	Nodaway	1882	Village	82	83	64432
Coatsville	Schuyler	-	-	-	-	63535
Cobalt	Madison	1952	Village	226	226	63645
Coffey	Daviess	1965	4th	166	163	64636
Cole Camp	Benton	1897	4th	1,121	1,124	65325
Collins	St. Clair	1885	Village	159	156	64738
Columbia	Boone	1826	Home Rule	108,500	110,438	65205
Commerce	Scott	1834	4th	67	67	63742
Conception	Nodaway	-	-	210	-	64433
Conception Junction	Nodaway	1915	3rd	198	199	64434
Concord	St. Louis	CDP	-	16,421	-	63128
Concordia	Lafayette	1877	4th	2,450	2,438	64020
Coney Island	Stone	1993	Village	75	75	65737
Conran	New Madrid	-	-	-	-	63838
Conway	Laclede	1927	4th	788	790	65632
Cook Station	Crawford	-	-	-	-	65449
Cool Valley	St. Louis	1951	4th	1,196	1,195	63121
Cooter	Pemiscot	1964	4th	469	469	63839
Corder	Lafayette	1908	4th	404	402	64021
Corning	Holt	1868	Village	15	15	64435
Cosby	Andrew	1905	Village	124	122	64436
Cottleville	St. Charles	1853	4th	3,075	3,115	63338
Couch	Oregon	-	-	-	-	65690
Country Club	Andrew	1954	Village	2,449	2,437	64506
Country Club Hills	St. Louis	1943	4th	1,274	1,273	63136
Country Life Acres	St. Louis	1946	Village	74	74	63131
Courtois	Washington	-	-	-	-	65565
Cowgill	Caldwell	1890	4th	188	186	64637
Craig	Holt	1869	4th	248	242	64437
Crane	Stone	1906	4th	1,462	1,465	65633
Creighton	Cass	1885	4th	349	350	64739
Crestwood	St. Louis	1949	Home Rule	11,912	11,909	63126
Creve Coeur	St. Louis	1949	Home Rule	17,833	17,829	63141
Crocker	Pulaski	1912	4th	1,110	1,134	65452
Cross Timbers	Hickory	1948	4th	216	215	65634
Crystal City	Jefferson	1911	3rd	4,855	4,870	63019
Crystal Lake Park	St. Louis	1957	4th	470	470	63131
Crystal Lakes	Ray	1986	4th	358	355	64024
Cuba	Crawford	1857	4th	3,356	3,370	65453
Curryville	Pike	1874	4th	225	226	63339
Dadeville	Dade	1865	Village	234	231	65635
Daisy	Cape Girardeau	-	-	-	-	63743
Dalton	Chariton	1872	Village	17	17	65246
Danville	Montgomery	CDP	-	34	-	63361
Dardenne Prairie	St. Charles	1981	4th	11,494	11,646	63366
Darlington	Gentry	1892	4th	121	123	64438
Davisville	Crawford	-	-	-	-	65456
Dawn	Livingston	-	-	128	-	64638
De Kalb	Buchanan	1850	4th	220	221	64440
De Soto	Jefferson	1869	3rd	6,400	6,421	63020
De Witt	Carroll	1910	4th	124	123	64639
Dearborn	Platte	1882	4th	496	505	64439

CITY	COUNTY	DATE OF INCORP.	CLASS	2010 CENSUS	2011 POP. EST.	MAIN PO ZIP
Deepwater	Henry	1885	4th	433	432	64740
Deerfield	Vernon	1963	Village	81	80	64741
Deering	Pemiscot	-	-	-	-	63840
Defiance	St. Charles	-	-	155	-	63341
Dellwood	St. Louis	1951	4th	5,025	5,023	63135
Delta	Cape Girardeau	1967	4th	438	445	63744
Dennis Acres	Newton	1956	Village	76	76	64804
Denver	Worth	1945	Village	39	39	64441
Des Arc	Iron	1890	4th	177	177	63636
Des Peres	St. Louis	1934	4th	8,373	8,372	63131
Desloge	St. Francois	1941	4th	5,054	5,072	63601
Devils Elbow	Pulaski	-	-	-	-	65457
Dexter	Stoddard	1873	4th	7,864	7,823	63841
Diamond	Newton	1950	4th	902	907	64840
Diehlstadt	Scott	1901	Village	161	162	63834
Diggins	Webster	1926	Village	299	301	65636
Dittmer	Jefferson	-	-	-	-	63023
Dixon	Pulaski	1889	4th	1,549	1,580	65459
Doe Run	St. Francois	-	-	915	-	63637
Doniphan	Ripley	1891	4th	1,997	2,003	63935
Doolittle	Phelps	1944	4th	630	628	65401
Dora	Ozark	-	-	-	-	65637
Dover	Lafayette	1900	Village	103	102	64022
Downing	Schuyler	1896	4th	335	331	63536
Drexel	Bates-Cass	1890	4th	965	969	64742
Drury	Douglas	-	-	-	-	65631
Dudley	Stoddard	1915	4th	232	231	63936
Duenweg	Jasper	1959	4th	1,121	1,131	64841
Duke	Phelps	-	-	-	-	65461
Dunlap	Grundy	1953	Village	-	-	64683
Dunnegan	Polk	-	-	-	-	65640
Duquesne	Jasper	1959	4th	1,763	1,778	64801
Durham	Lewis	-	-	-	-	63438
Dutchtown	Cape Girardeau	-	-	94	94	63745
Dutzow	Warren	-	-	-	-	63342
Eagle Rock	Barry	CDP	-	199	-	65641
Eagleville	Harrison	1877	Village	316	314	64442
East Fenway	Lewis	1981	Village	-	-	63435
East Lynne	Cass	1871	4th	303	304	64743
East Prairie	Mississippi	1883	4th	3,176	3,164	63845
Easton	Buchanan	1963	4th	234	235	64443
Edgar Springs	Phelps	1974	4th	208	207	65462
Edgerton	Platte	1883	4th	546	555	64444
Edina	Knox	1879	4th	1,176	1,175	63537
Edinburg	Grundy	CDP	-	92	-	63555
Edmundson	St. Louis	1948	4th	834	834	63134
Edwards	Benton	-	-	-	-	65326
El Dorado Springs	Cedar	1881	3rd	3,593	3,583	64744
Eldon	Miller	1904	4th	4,567	4,571	65026
Eldridge	Laclede	-	-	-	-	65463
Elk Creek	Texas	-	-	-	-	65464
Elkland	Webster	-	-	-	-	65644
Ellington	Reynolds	1911	4th	987	972	63638
Ellisville	St. Louis	1932	Home Rule	9,133	9,131	63011
Ellsinore	Carter	1913	4th	446	454	63937
Elmer	Macon	1960	4th	80	80	63538
Elmira	Ray	1921	Village	50	49	64062
Elmo	Nodaway	1879	4th	168	169	64445
Elsberry	Lincoln	1883	4th	1,934	1,952	63343
Elvins	St. Francois	1902	4th	-	-	63601
Emden	Shelby	-	-	-	-	63439
Emerald Beach	Barry	1981	Village	228	226	65658
Eminence	Shannon	1948	4th	600	599	65466
Emma	Lafayette-Saline	1958	4th	233	232	65327
Eolia	Pike	1964	Village	522	523	63344
Essex	Stoddard	1876	4th	472	468	63846
Esther	St. Francois	1952	4th	-	-	63601
Ethel	Macon	1962	4th	62	62	63539
Etterville	Miller	-	-	-	-	65031
Eugene	Cole	1904	Village	-	-	65032

CITY	COUNTY	DATE OF INCORP.	CLASS	2010 CENSUS	2011 POP. EST.	MAIN PO ZIP
Eunice	Texas	-	-	-	-	65468
Eureka	St. Louis	1954	4th	10,189	10,187	63025
Evergreen	Laclede	-	Village	28	28	65536
Everton	Dade	1892	4th	319	316	65646
Ewing	Lewis	1970	4th	456	453	63440
Excello	Macon	-	-	49	-	65247
Excelsior Estates	Clay-Ray	1986	4th	147	146	64062
Excelsior Springs	Clay-Ray	1881	3rd	11,084	11,234	64024
Exeter	Barry	1942	4th	772	764	65647
Fair Grove	Greene	1973	4th	1,393	1,404	65648
Fair Play	Polk	1898	4th	475	475	65649
Fairdealing	Butler-Ripley	CDP	-	676	-	63939
Fairfax	Atchison	1908	4th	638	624	64446
Fairview	Newton	1907	4th	383	384	64842
Falcon	Laclede	-	-	-	-	65470
Farber	Audrain	1955	4th	322	322	63345
Farley	Platte	1850	Village	269	273	64028
Farmington	St. Francois	1836	3rd	16,240	16,286	63640
Farrar	Perry	-	-	-	-	63746
Faucett	Buchanan	-	-	-	-	64448
Fayette	Howard	1855	4th	2,688	2,701	65248
Fenton	St. Louis	1837	4th	4,022	4,020	63026
Fenway Landing	Lewis	1974	Village	-	-	63435
Ferguson	St. Louis	1894	Home Rule	21,203	21,198	63135
Ferrelview	Platte	1928	Village	451	459	64163
Festus	Jefferson	1887	3rd	11,602	11,643	63028
Fidelity	Jasper	1965	Village	257	261	64836
Fillmore	Andrew	1873	4th	184	184	64449
Fisk	Butler	1954	4th	342	344	63940
Flat River	St. Francois	1934	3rd	-	-	63601
Fleming	Ray	1962	4th	128	127	64077
Flemington	Polk	1945	Village	148	149	65650
Fletcher	Jefferson	-	-	-	-	63030
Flint Hill	St. Charles	1976	4th	525	531	63346
Flordell Hills	St. Louis	1946	4th	822	822	63136
Florence	Morgan	-	-	-	-	65329
Florida	Monroe	-	-	-	-	65283
Florissant	St. Louis	1786	Home Rule	52,158	52,145	63031
Foley	Lincoln	1900	4th	161	163	63347
Ford City	Gentry	-	-	-	-	64463
Fordland	Webster	1953	4th	800	805	65652
Forest City	Holt	1857	4th	268	262	64451
Foristell	St. Charles-Warren	1980	4th	505	507	63348
Forsyth	Taney	1928	4th	2,255	2,299	65653
Fort Leonard Wood	Pulaski	CDP	-	15,061	-	65473
Fortescue	Holt	1918	Village	32	32	64437
Fortuna	Moniteau	-	-	-	-	65034
Foster	Bates	1885	Village	117	116	64745
Fountain & Lakes	Lincoln	-	Village	165	167	63362
Four Seasons	Camden	1986	Village	-	-	65049
Frankclay	St. Francois	-	-	221	-	63601
Frankford	Pike	1889	4th	323	324	63441
Franklin	Howard	1894	4th	95	96	65250
Fredericktown	Madison	1827	4th	3,985	3,976	63645
Freeburg	Osage	1909	Village	437	439	65035
Freeman	Cass	1958	4th	482	486	64746
Freistatt	Lawrence	1916	Village	163	164	65654
Fremont	Carter	-	-	129	-	63941
Fremont Hills	Christian	-	4th	826	837	65714
French Village	St. Francois	-	-	-	-	63036
Frohna	Perry	1946	4th	254	255	63748
Frontenac	St. Louis	1947	4th	3,482	3,480	63131
Fulton	Callaway	1859	Home Rule	12,790	12,809	65251
Gainesville	Ozark	1896	4th	773	763	65655
Galena	Stone	1903	4th	440	440	65656
Gallatin	Daviess	1856	4th	1,786	1,761	64640
Galt	Grundy	1890	4th	253	252	64641
Garden City	Cass	1898	4th	1,642	1,651	64747
Garrison	Christian	-	-	-	-	65657
Gasconade	Gasconade	1926	4th	223	222	65036

CITY	COUNTY	DATE OF INCORP.	CLASS	2010 CENSUS	2011 POP. EST.	MAIN PO ZIP
Gatewood	Ripley	-	-	-	-	63942
Gentry	Gentry	1900	Village	72	73	64453
Gerald	Franklin	1907	4th	1,345	1,352	63037
Gerster	St. Clair	1966	Village	25	24	64776
Gibbs	Adair	1887	Village	107	107	63540
Gibson	Dunklin	-	-	-	-	63847
Gideon	New Madrid	1909	4th	1,093	1,083	63848
Gilliam	Saline	1899	4th	197	197	65330
Gilman City	Harrison	1897	4th	383	379	64642
Ginger Blue	McDonald	-	Village	61	61	64854
Gipsy	Bollinger	-	-	-	-	63750
Gladstone	Clay	1952	3rd	25,410	25,784	64118
Glasgow	Chariton-Howard	1836	4th	1,103	1,110	65254
Glasgow Village	St. Louis	CDP	-	5,429	-	63137
Glen Allen	Bollinger	1906	Village	85	85	63751
Glen Echo Park	St. Louis	1938	Village	160	160	63121
Glenaire	Clay	1950	4th	545	553	64068
Glencoe	St. Louis	-	Village	-	-	63038
Glendale	St. Louis	1912	4th	5,925	5,925	63122
Glenwood	Schuyler	1869	Village	196	193	63541
Glover	Iron	-	-	-	-	63646
Gobler	Pemiscot	-	-	-	-	63849
Golden	Barry	-	-	280	-	65658
Golden City	Barton	1881	4th	765	761	64748
Goodman	McDonald	1956	4th	1,248	1,243	64843
Goodnight	Polk	-	Village	18	18	65659
Goodson	Polk	-	-	-	-	65659
Gordonville	Cape Girardeau	1894	Village	391	395	63752
Gorin	Scotland	1889	4th	-	-	63543
Gower	Buchanan-Clinton	1946	4th	1,526	1,528	64454
Graff	Wright	-	-	-	-	65660
Graham	Nodaway	1929	4th	171	172	64455
Grain Valley	Jackson	1945	4th	12,854	12,898	64029
Granby	Newton	1875	4th	2,134	2,146	64844
Grand Falls Plaza	Newton	1993	Village	114	114	64804
Grand Pass	Saline	1889	Village	66	66	65339
Grandin	Carter	1963	4th	243	246	63943
Grandview	Jackson	1912	4th	24,475	24,555	64030
Granger	Scotland	1914	Village	34	34	63442
Grant City	Worth	1863	4th	859	851	64456
Grantwood	St. Louis	1937	Village	863	863	63123
Grassy	Bollinger	-	-	-	-	63753
Gravois Mills	Morgan	1956	Village	144	144	65037
Gray Summit	Franklin	CDP	-	2,701	-	63039
Grayhawk	Ste. Genevieve	CDP	-	525	-	63670
Grayridge	Stoddard	-	-	127	-	63850
Grayson	Clinton	1925	Village	-	-	64492
Green Castle	Sullivan	1881	4th	275	272	63544
Green City	Sullivan	1880	4th	657	652	63545
Green Park	St. Louis	-	4th	2,622	2,621	63123
Green Ridge	Pettis	1903	4th	476	476	65332
Greencastle	Sullivan	-	-	275	272	63544
Greendale	St. Louis	1950	4th	651	651	63121
Greenfield	Dade	1876	4th	1,371	1,358	65661
Greentop	Adair-Schuyler	1870	4th	442	438	63546
Greenville	Wayne	1819	4th	511	495	63944
Greenwood	Jackson	1963	4th	5,221	5,239	64034
Grover	St. Louis	-	-	-	-	63040
Grovespring	Wright	-	-	-	-	65662
Grubville	Jefferson	-	-	-	-	63041
Guilford	Nodaway	1880	Village	85	86	64457
Gunn City	Cass	1880	Village	118	118	64760
Hale	Carroll	1884	4th	419	418	64643
Halfway	Polk	1967	Village	173	174	65663
Hallsville	Boone	1957	4th	1,491	1,521	65255
Halltown	Lawrence	1972	Village	173	174	65664
Hamilton	Caldwell	1868	4th	1,809	1,787	64644
Hanley Hills	St. Louis	1948	Village	2,101	2,100	63133
Hannibal	Marion-Ralls	1845	Home Rule	17,916	17,880	63401
Hardenville	Ozark	-	-	-	-	65666

CITY	COUNTY	DATE OF INCORP.	CLASS	2010 CENSUS	2011 POP. EST.	MAIN PO ZIP
Hardin	Ray	1888	4th	569	561	64035
Harris	Sullivan	1887	4th	61	61	64645
Harrisburg	Boone	1897	Village	266	272	65256
Harrisonville	Cass	1856	4th	10,019	10,076	64701
Hartsburg	Boone	1902	Village	103	104	65039
Hartshorn	Texas	-	-	-	-	65479
Hartville	Wright	1905	4th	613	610	65667
Hartwell	Henry	-	-	16	-	64788
Harviell	Butler	-	-	106	-	63945
Harwood	Vernon	1822	Village	47	46	64750
Hawk Point	Lincoln	1908	4th	669	676	63349
Hayti	Pemiscot	1896	4th	2,939	2,919	63851
Hayti Heights	Pemiscot	1972	4th	626	623	63851
Hayward	Pemiscot	CDP	-	131	-	63873
Haywood City	Scott	1960	Village	206	205	63771
Hazelwood	St. Louis	1949	Home Rule	25,703	25,695	63042
Helena	Andrew	-	-	-	-	64459
Hematite	Jefferson	-	-	-	-	63047
Henley	Cole	-	-	-	-	65040
Henrietta	Ray	1874	4th	369	366	64036
Herculaneum	Jefferson	1972	4th	3,468	3,479	63048
Hermann	Gasconade	1845	4th	2,431	2,422	65041
Hermitage	Hickory	1957	4th	467	467	65668
Higbee	Randolph	1891	4th	568	566	65257
Higginsville	Lafayette	1880	4th	4,797	4,774	64037
High Hill	Montgomery	1947	4th	195	196	63350
High Ridge	Jefferson	CDP	-	4,305	-	63049
Highlandville	Christian	1993	4th	911	925	65669
Highley Heights	St. Francois	-	-	-	-	63601
Hillsboro	Jefferson	1839	4th	2,821	2,828	63050
Hillsdale	St. Louis	1947	Village	1,478	1,477	63121
Hiram	Wayne	-	-	-	-	63947
Hoberg	Lawrence	1927	Village	56	56	65712
Holcomb	Dunklin	1891	4th	635	636	63852
Holden	Johnson	1861	3rd	2,252	2,290	64040
Holland	Pemiscot	1903	4th	229	229	63853
Holliday	Monroe	1890	Village	137	136	65258
Hollister	Taney	1910	4th	4,426	4,517	65673
Holt	Clay-Clinton	1867	4th	447	452	64048
Holts Summit	Callaway	1973	4th	3,247	3,254	65043
Homestead	Ray	-	-	185	183	64024
Homestown	Pemiscot	1946	4th	151	150	63879
Hopkins	Nodaway	1872	4th	532	533	64461
Horine	Jefferson	CDP	-	821	-	63070
Hornersville	Dunklin	1840	4th	663	665	63855
Horton	Vernon	-	-	-	-	64751
House Springs	Jefferson	-	-	-	-	63051
Houston	Texas	1893	4th	2,081	2,075	65483
Houston Lake	Platte	1960	4th	235	239	64151
Houstonia	Pettis	1879	4th	220	221	65333
Howardville	New Madrid	1953	4th	383	380	63869
Huggins	Texas	-	-	-	-	65484
Hughesville	Pettis	1905	Village	183	182	65334
Humansville	Polk	1872	4th	1,048	1,049	65674
Hume	Bates	1881	4th	336	337	64752
Humphreys	Sullivan	1880	Village	118	118	64646
Hunnewell	Shelby	1869	4th	184	181	63443
Hunter	Carter	CDP	-	168	-	-
Huntleigh	St. Louis	1929	4th	334	334	63101
Huntsdale	Boone	-	Village	31	31	65203
Huntsville	Randolph	1831	3rd	1,564	1,561	65259
Hurdland	Knox	1872	4th	163	162	63547
Hurley	Stone	1956	4th	178	178	65675
Iatan	Platte	1973	Village	45	45	64098
Iberia	Miller	1875	4th	736	736	65486
Illmo	Scott	-	-	-	-	63754
Imperial	Jefferson	CDP	-	4,709	-	63052
Independence	Jackson	1849	Home Rule	116,830	117,213	64051
Indian Point	Stone	1989	Village	528	529	65616
Innsbrook	Warren	-	Village	552	556	63390

CITY	COUNTY	DATE OF INCORP.	CLASS	2010 CENSUS	2011 POP. EST.	MAIN PO ZIP
Ionia	Benton-Pettis	1904	Village	88	88	65335
Irena	Worth	-	-	18	18	64499
Iron Gates	Jasper	1956	Village	-	-	64801
Iron Mountain Lake	St. Francois	1983	4th	737	740	63624
Irontdale	Washington	1910	4th	445	443	63648
Ironton	Iron	1859	4th	1,460	1,464	63650
Irwin	Barton	CDP	-	69	-	64759
Isabella	Ozark	-	-	-	-	65676
Jackson	Cape Girardeau	1885	4th	13,758	13,938	63755
Jacksonville	Randolph	1865	Village	151	151	65260
Jadwin	Dent	-	-	-	-	65501
Jameson	Daviess	1876	Village	133	131	64647
Jamesport	Daviess	1872	4th	524	516	64648
Jamesstown	Moniteau	1837	4th	386	389	65046
Jasper	Jasper	1881	4th	931	940	64755
Jefferson City	Callaway-Cole	1825	Home Rule	43,079	43,332	65101
Jennings	St. Louis	1946	3rd	14,712	14,707	63136
Jerico Springs	Cedar	-	Village	228	228	64756
Jerome	Phelps	-	-	-	-	65529
Jonesburg	Montgomery	1955	4th	768	770	63351
Joplin	Jasper-Newton	1873	Home Rule	50,150	50,559	64802
Josephville	St. Charles	-	Village	376	382	63385
Junction City	Madison	1952	Village	327	326	63645
Kahoka	Clark	1836	4th	2,078	2,044	63445
Kaiser	Miller	-	-	-	-	65047
Kansas City	Cass-Clay-Jackson-Platte	1850	Home Rule	459,787	463,202	64106
Kearney	Clay	1883	4th	8,381	8,504	64060
Kelso	Scott	1905	Village	586	584	63758
Kennett	Dunklin	1873	3rd	10,932	10,939	63857
Kewanee	New Madrid	-	-	-	-	63860
Keytesville	Chariton	1869	4th	471	465	65261
Kidder	Caldwell	1976	4th	323	320	64649
Kimberling City	Stone	1973	4th	2,400	2,406	65686
Kimmswick	Jefferson	1871	4th	157	157	63053
King City	Gentry	1881	4th	1,013	1,019	64463
Kingdom City	Callaway	1967	Village	128	129	65262
Kingston	Caldwell	1857	4th	348	346	64650
Kingsville	Johnson	1885	4th	269	274	64061
Kinloch	St. Louis	1948	4th	298	298	63140
Kirbyville	Taney	-	Village	207	211	65679
Kirksville	Adair	1857	3rd	17,505	17,469	63501
Kirkwood	St. Louis	1865	Home Rule	27,540	27,534	63122
Kissee Mills	Taney	CDP	-	1,109	-	65680
Knob Lick	St. Francois	-	-	-	-	63651
Knob Noster	Johnson	1890	4th	2,709	2,755	65336
Knox City	Knox	1959	4th	216	215	63446
Koeltztown	Osage	-	-	-	-	65048
Koshkonong	Oregon	1899	4th	212	516	65692
La Belle	Lewis	1892	4th	660	656	63447
La Due	Henry	-	Village	28	-	-
La Grange	Lewis	1832	Special Charter	931	925	63448
La Monte	Pettis	1880	4th	1,140	1,139	65337
La Plata	Macon	1881	4th	1,366	1,369	63549
La Russell	Jasper	1904	Village	114	115	64848
La Tour	Johnson	CDP	-	62	-	-
LaBarque Creek	Jefferson	CDP	-	1,558	-	-
Labadie	Franklin	-	-	-	-	63055
Laclede	Linn	1866	4th	345	340	64651
Ladonna	Audrain	1871	4th	513	513	63352
Ladue	St. Louis	1936	4th	8,521	8,520	63124
Lake Annette	Cass	1982	4th	100	100	64746
Lake Lafayette	Lafayette	1994	4th	327	325	64076
Lake Lotawana	Jackson	1958	4th	1,939	1,946	64086
Lake Mykee	Callaway	1978	4th	350	352	65043
Lake Ozark	Camden-Miller	1966	4th	1,586	1,586	65049
Lake Spring	Dent	-	-	-	-	65532
Lake St. Louis	St. Charles	1975	4th	14,545	14,736	63367
Lake Tapawingo	Jackson	1963	4th	730	832	64015

CITY	COUNTY	DATE OF INCORP.	CLASS	2010 CENSUS	2011 POP. EST.	MAIN PO ZIP
Lake Tekakwitha	Jefferson	-	Village	254	256	-
Lake Viking	Daviess	CDP		483	-	-
Lake Waukomis	Platte	1956	4th	870	886	64151
Lake Winnebago	Cass	1975	4th	1,131	1,139	64034
Lakeland	Miller	1963	Village	-	-	65049
Lakeshire	St. Louis	1951	4th	1,432	1,431	63123
Lakeside	Miller	1981	4th	0	-	65026
Lakeview	Miller	1964	Village	-	-	65026
Lakeview Heights	Benton	1930	-	-	-	65338
Lamar	Barton	1867	4th	4,532	4,504	64759
Lamar Heights	Barton	1951	4th	178	177	64759
Lambert	Scott	-	-	34	-	63736
Lampe	Stone	-	-	-	-	65681
Lanagan	McDonald	1963	4th	419	421	64847
Lancaster	Schuyler	1889	4th	728	720	63548
Laquey	Pulaski	-	-	-	-	65534
Laredo	Grundy	1948	4th	198	197	64652
Latham	Moniteau	-	-	-	-	65050
Lathrop	Clinton	1881	4th	2,086	2,090	64465
LaTour	Johnson	1912	Village	-	-	64760
Laurie	Camden-Morgan	1966	4th	945	941	65038
Lawson	Clay-Ray	1871	4th	2,473	2,449	64062
Leadington	St. Francois	1976	4th	422	423	63601
Leadwood	St. Francois	1964	4th	1,282	1,287	63653
Leasburg	Crawford	1919	Village	338	340	65535
Leawood	Newton	1956	Village	682	686	64804
Lebanon	Laclede	1959	3rd	14,474	14,500	65536
Lecoma	Dent	-	-	-	-	65540
Lee's Summit	Cass-Jackson	1868	Home Rule	91,364	91,668	64063
Leeton	Johnson	1946	4th	566	576	64761
Leisure Lake	Grundy	CDP	-	160	-	-
Lemay	St. Louis	CDP	-	16,645	-	63125
Lenox	Dent	-	-	-	-	65541
Lentner	Shelby	-	-	-	-	63450
Leonard	Shelby	1913	Village	61	61	63451
Leopold	Bollinger	-	-	-	-	63760
Leslie	Franklin	1912	Village	171	171	63056
Lesterville	Reynolds	-	-	-	-	63654
Levasy	Jackson	1901	4th	83	83	64066
Lewis and Clark	Buchanan	1971	Village	132	133	64484
Lewistown	Lewis	1924	4th	534	532	63452
Lexington	Lafayette	1845	3rd	4,726	4,702	64067
Liberal	Barton	1882	4th	759	754	64762
Liberty	Clay	1861	Special Charter	29,149	29,557	64068
Licking	Texas	1935	4th	3,124	3,120	65542
Liguori	Jefferson	-	-	-	-	63057
Lilbourn	New Madrid	1910	4th	1,190	1,183	63862
Lincoln	Benton	1869	4th	1,190	1,194	65338
Linn	Osage	1911	4th	1,459	1,463	65051
Linn Creek	Camden	1932	4th	244	242	65052
Linneus	Linn	1859	4th	278	274	64653
Lithium	Perry	-	-	89	-	63775
Livonia	Putnam	1911	Village	74	74	63551
Loch Lloyd	Cass	-	Village	600	604	64012
Lock Springs	Daviess	1872	Village	57	56	64654
Lockwood	Dade	1883	4th	936	928	65682
Lodi	Wayne	-	-	-	-	63950
Lohman	Cole	1906	4th	163	163	65053
Loma Linda	Newton	1995	Village	725	728	64804
Lone Jack	Jackson	1980	4th	1,050	1,053	64070
Lonedell	Franklin	-	-	-	-	63060
Long Lane	Dallas	-	-	-	-	65590
Longtown	Perry	1871	Village	102	101	63775
Loose Creek	Osage	-	-	-	-	65054
Louisburg	Dallas	1969	Village	122	121	65685
Louisiana	Pike	1848	3rd	3,364	3,376	63353
Lowndes	Wayne	-	-	-	-	63951
Lowry City	St. Clair	1897	4th	640	631	64763
Lucerne	Putnam	1905	Village	85	85	64655

CITY	COUNTY	DATE OF INCORP.	CLASS	2010 CENSUS	2011 POP. EST.	MAIN PO ZIP
Ludlow	Livingston	1922	Village	137	136	64656
Luebbering	Franklin	-	-	-	-	63061
Lupus	Moniteau	1901	4th	33	33	65046
Luray	Clark	1886	Village	99	98	63453
Lutesville	Bollinger	-	-	-	-	63762
Lynchburg	Laclede	-	-	-	-	65543
Mackenzie	St. Louis	1946	Village	134	134	63123
Macks Creek	Camden	1926	4th	244	243	65786
Macomb	Wright	-	-	-	-	65702
Macon	Macon	1859	3rd	5,471	5,480	63552
Madison	Monroe	1894	4th	554	548	65263
Maitland	Holt	1881	4th	343	335	64466
Malden	Dunklin	1878	3rd	4,275	4,277	63863
Malta Bend	Saline	1956	4th	250	247	65339
Manchester	St. Louis	1959	4th	18,094	18,090	63011
Mansfield	Wright	1900	4th	1,296	1,290	65704
Mapaville	Jefferson	-	-	-	-	63065
Maplewood	St. Louis	1908	Home Rule	8,046	8,044	63143
Marble Hill	Bollinger	1947	4th	1,477	1,476	63764
Marceline	Chariton-Linn	1888	3rd	2,233	2,198	64658
Marionville	Lawrence	1885	4th	2,225	2,226	65705
Marlborough	St. Louis	1944	Village	2,179	2,178	63119
Marquand	Madison	1967	4th	203	203	63655
Marshall	Saline	1839	3rd	13,065	13,013	65340
Marshfield	Webster	1869	4th	6,633	6,677	65706
Marston	New Madrid	1898	4th	503	498	63866
Marthasville	Warren	1920	4th	1,136	1,137	63357
Martinsburg	Audrain	1857	4th	304	304	65264
Martinsville	Harrison	1892	Village	-	-	64467
Maryland Heights	St. Louis	1985	3rd	27,472	27,466	63043
Maryville	Nodaway	1854	3rd	11,972	12,016	64468
Matthews	New Madrid	1943	4th	628	622	63867
Maysville	DeKalb	1845	4th	1,114	1,100	64469
Mayview	Lafayette	1957	4th	212	211	64071
Maywood	Lewis	-	-	-	-	63454
McBaine	Boone	-	-	10	10	65203
McClurg	Taney	-	-	-	-	65701
McCord Bend	Stone	1992	Village	297	298	65656
McFall	Gentry	1852	Village	93	93	64657
McGee	Wayne	-	-	-	-	63763
McGirk	Moniteau	-	-	-	-	65055
McKittrick	Montgomery	1909	4th	61	61	65056
Meadville	Linn	1859	4th	462	456	64659
Mehlville	St. Louis	CDP	-	28,380	-	63125
Memphis	Scotland	1883	4th	1,822	1,817	63555
Mendon	Chariton	1890	4th	171	169	64660
Menfro	Perry	-	-	-	-	63765
Mercer	Mercer	1886	4th	318	320	64661
Merriam Woods	Taney	1986	Village	1,761	1,799	65740
Merwin	Bates	1894	Village	58	58	64723
Meta	Osage	1959	4th	229	230	65058
Metz	Vernon	1907	Village	49	48	64765
Mexico	Audrain	1857	3rd	11,543	11,561	65265
Miami	Saline	1838	Special Charter	175	175	65344
Middle Brook	Iron	-	-	-	-	63656
Middletown	Montgomery	1962	4th	167	167	63359
Milan	Sullivan	1877	4th	1,960	1,944	63556
Milford	Barton	1964	Village	26	26	64766
Mill Spring	Wayne	1957	Village	189	188	63952
Millard	Adair	1976	Village	89	89	63501
Miller	Lawrence	1915	4th	699	700	65707
Millersville	Cape Girardeau	-	-	-	-	63766
Milo	Vernon	1884	Village	90	89	64767
Mindenmines	Barton	1903	4th	365	362	64769
Mine La Motte	Madison	CDP	-	348	-	63645
Miner	Scott	1951	4th	984	982	63801
Mineral Point	Washington	1905	Village	351	350	63660
Miramiguoia Park	Franklin	1997	Village	120	120	63080
Missouri City	Clay	1859	4th	267	271	64072

CITY	COUNTY	DATE OF INCORP.	CLASS	2010 CENSUS	2011 POP. EST.	MAIN PO ZIP
Moberly	Randolph	1868	3rd	13,974	13,940	65270
Mokane	Callaway	1979	4th	185	186	65059
Moline Acres	St. Louis	1949	4th	2,442	2,441	63136
Monett	Barry-Lawrence	1888	3rd	8,873	8,824	65708
Monroe City	Marion-Monroe-Ralls	1869	4th	2,531	2,504	63456
Montevallo	Vernon	1868	Village	-	-	64767
Montgomery City	Montgomery	1859	4th	2,834	2,843	63361
Monticello	Lewis	1833	Village	98	98	63457
Montier	Shannon	CDP	-	98	-	65546
Montreal	Camden	-	-	-	-	65591
Montrose	Henry	1871	4th	384	384	64770
Moody	Howell	-	-	-	-	65777
Mooreville	Livingston	1874	Village	91	90	64664
Mora	Benton	-	-	-	-	65345
Morehouse	New Madrid	1905	4th	973	965	63868
Morley	Scott	1868	4th	697	696	63767
Morrison	Gasconade	1899	4th	139	138	65061
Morrisville	Polk	1906	4th	388	389	65710
Morse Mill	Jefferson	-	-	-	-	63066
Mosby	Clay	1956	4th	190	192	64073
Moscow Mills	Lincoln	1821	4th	2,509	2,534	63362
Mound City	Holt	1857	4th	1,159	1,137	64470
Moundville	Vernon	1882	Village	124	122	64771
Mount Leonard	Saline	1881	Village	87	87	65339
Mount Moriah	Harrison	1897	Village	87	86	64665
Mount Vernon	Lawrence	1848	4th	4,575	4,577	65712
Mountain Grove	Texas-Wright	1894	4th	4,789	4,764	65711
Mountain View	Howell	1917	4th	2,719	2,736	65548
Murphy	Jefferson	CDP	-	8,690	-	63026
Myrtle	Oregon	-	-	-	-	65778
Napoleon	Lafayette	1887	4th	222	221	64074
Naylor	Ripley	1909	4th	632	634	63953
Neck City	Jasper	1899	4th	186	187	64849
Neelyville	Butler	1883	4th	483	486	63954
Nelson	Saline	1892	4th	192	192	65347
Neosho	Newton	1878	Home Rule	11,835	11,894	64850
Nevada	Vernon	1880	Home Rule	8,386	8,312	64772
New Bloomfield	Callaway	1971	4th	669	670	65063
New Boston	Linn	-	-	-	-	63557
New Cambria	Macon	1869	4th	195	196	63558
New Florence	Montgomery	1869	4th	769	771	63363
New Franklin	Howard	1835	4th	1,089	1,097	65274
New Hampton	Harrison	1882	4th	291	287	64471
New Hartford	Pike	-	-	-	-	-
New Haven	Franklin	1858	4th	2,089	2,097	63068
New London	Ralls	1870	4th	974	985	63459
New Madrid	New Madrid	1803	4th	3,116	3,087	63869
New Melle	St. Charles	1978	4th	475	480	63365
New Offenburg	Ste. Genevieve	-	-	-	-	63661
New Wells	Cape Girardeau	-	-	-	-	63768
Newark	Knox	1872	Village	94	95	63458
Newburg	Phelps	1888	4th	470	469	65550
Newtonia	Newton	1968	Village	199	201	64853
Newtown	Sullivan	1961	4th	183	180	64667
Niangua	Webster	1964	4th	405	408	65713
Nixa	Christian	1946	4th	19,022	19,303	65714
Noble	Ozark	-	-	-	-	65715
Noel	McDonald	1946	4th	1,832	1,822	64854
Norborne	Carroll	1874	4th	708	705	64668
Normandy	St. Louis	1945	3rd	5,008	5,006	63121
North Kansas City	Clay	1912	3rd	4,208	4,271	64116
North Lilbourn	New Madrid	1954	Village	49	49	63862
North Wardell	Pemiscot	1946	Village	-	-	63879
Northmoor	Platte	1954	4th	325	331	64151
Northwoods	St. Louis	1940	4th	4,227	4,225	63121
Northwye	Phelps	-	-	-	-	65401
Norwood	Wright	1927	4th	665	661	65717
Norwood Court	St. Louis	1949	Village	959	959	63121
Nottingham	Ozark	-	-	-	-	65718

CITY	COUNTY	DATE OF INCORP.	CLASS	2010 CENSUS	2011 POP. EST.	MAIN PO ZIP
Novelty	Knox	1856	4th	139	140	63460
Novinger	Adair	1879	4th	456	455	63559
O'Fallon	St. Charles	1912	Home Rule	74,976	80,519	63366
Oak Grove	Jackson-Lafayette	1881	4th	7,795	7,819	64075
Oak Grove Village	Franklin	1955	Village	509	512	63080
Oak Ridge	Cape Girardeau	1869	Village	243	247	63769
Oakland	St. Louis	1920	4th	1,381	1,380	63122
Oakland Park	Jasper	1957	Village	-	-	64870
Oaks	Clay	1952	Village	129	131	64118
Oakview	Clay	1949	Village	375	380	64118
Oakville	St. Louis	-	CDP	36,143	-	63129
Oakwood	Clay	1952	Village	185	188	64118
Oakwood Park	Clay	1949	Village	188	191	64118
Odessa	Lafayette	1880	4th	5,300	5,273	64076
O'Fallon	St. Charles	-	-	79,329	80,519	63368
Old Appleton	Cape Girardeau	1824	Village	85	85	63770
Old Jamestown	St. Louis	CDP	-	19,184	-	-
Old Monroe	Lincoln	1960	4th	265	268	63369
Oldfield	Christian	-	-	-	-	65720
Olean	Miller	1900	Village	128	127	65064
Olivette	St. Louis	1930	Home Rule	7,737	7,736	63132
Olney	Lincoln	-	-	-	-	63370
Olympian Village	Jefferson	1965	4th	774	777	63020
Oran	Scott	1869	4th	1,294	1,293	63771
Oregon	Holt	1841	4th	857	841	64473
Oronogo	Jasper	1873	4th	2,381	2,402	64855
Orrick	Ray	1872	4th	837	827	64077
Osage Beach	Camden-Miller	1959	4th	4,351	4,322	65065
Osborn	Clinton-DeKalb	1887	4th	423	418	64474
Osceola	St. Clair	1883	4th	947	932	64776
Osgood	Sullivan	1886	Village	48	48	64641
Otterville	Cooper	1878	4th	454	455	65348
Overland	St. Louis	1939	3rd	16,062	16,059	63114
Owensville	Gasconade	1911	4th	2,676	2,667	65066
Oxly	Ripley	CDP	-	200	-	63955
Ozark	Christian	1888	4th	17,820	18,082	65721
Ozora	Ste. Genevieve	CDP	-	183	-	63673
Pacific	Franklin-St. Louis	1859	4th	7,002	7,028	63069
Pagedale	St. Louis	1950	4th	3,304	3,302	63155
Painton	Stoddard	-	-	-	-	63772
Palmyra	Marion	1855	Home Rule	3,595	3,587	63461
Paris	Monroe	1842	4th	1,220	1,206	65275
Park Hills	St. Francois	-	3rd	8,759	8,791	63653
Parkdale	Jefferson	1959	Village	170	170	63049
Parkville	Platte	1858	4th	5,554	5,647	64152
Parkway	Franklin	1943	Village	439	440	63077
Parma	New Madrid	1903	4th	713	707	63870
Parnell	Nodaway	1888	4th	191	192	64475
Pasadena Hills	St. Louis	1935	4th	930	930	63121
Pasadena Park	St. Louis	1935	Village	470	470	63121
Pascola	Pemiscot	1893	Village	108	107	63871
Passaic	Bates	1965	Village	34	34	64777
Patterson	Wayne	-	-	-	-	63956
Patton	Bollinger	-	-	-	-	63662
Pattonsburg	Daviess	1906	4th	348	344	64670
Paynesville	Pike	1965	Village	77	77	63371
Peace Valley	Howell	-	-	-	-	65788
Peaceful Village	Jefferson	-	Village	9	9	-
Peculiar	Cass	1953	4th	4,608	4,636	64078
Peerless Park	St. Louis	1935	4th	-	-	63088
Pendleton	Warren	-	Village	43	43	-
Penermon	Stoddard	-	Village	64	64	63846
Perkins	Scott	-	-	-	-	63774
Perry	Ralls	1891	4th	693	701	63462
Perryville	Perry	1856	4th	8,225	8,256	63775
Pevely	Jefferson	1953	4th	5,484	5,502	63070
Phelps City	Atchison	1874	Village	24	-	64482
Philadelphia	Marion	-	-	-	-	63463
Phillipsburg	Laclede	1912	Village	202	202	65722
Pickering	Nodaway	-	Village	160	161	64476

CITY	COUNTY	DATE OF INCORP.	CLASS	2010 CENSUS	2011 POP. EST.	MAIN PO ZIP
Piedmont	Wayne	1873	4th	1,977	1,973	63957
Pierce City	Lawrence	1870	4th	1,292	1,293	65723
Pierpont	Boone	2004	Village	76	77	65203
Pilot Grove	Cooper	1880	4th	768	771	65276
Pilot Knob	Iron	1946	4th	746	744	63663
Pine Lawn	St. Louis	1947	4th	3,275	3,273	63121
Pineville	McDonald	1919	4th	791	792	64856
Pinhook	Mississippi	1994	Village	30	30	63845
Pittsburg	Hickory	-	-	-	-	65724
Plato	Texas	-	Village	109	108	65552
Platte City	Platte	1882	4th	4,691	4,773	64079
Platte Woods	Platte	1946	4th	385	392	64151
Plattsburg	Clinton	1861	4th	2,319	2,324	64477
Pleasant Hill	Cass-Jackson	1859	Special Charter	8,113	8,161	64080
Pleasant Hope	Polk	1980	4th	614	615	65725
Pleasant Valley	Clay	1962	4th	2,961	3,002	64068
Plevna	Knox	CDP	-	21	-	63464
Pocahontas	Cape Girardeau	1893	Village	114	115	63779
Point Lookout	Taney	-	-	-	-	65726
Pollock	Sullivan	-	-	89	89	63560
Polo	Caldwell	1953	4th	575	567	64671
Pomona	Howell	-	-	511	-	65789
Ponce DeLeon	Stone	-	-	-	-	65728
Pontiac	Ozark	-	-	175	-	65729
Poplar Bluff	Butler	1870	3rd	17,023	17,135	63901
Portage Des Sioux	St. Charles	1854	4th	328	332	63373
Portageville	New Madrid	1900	4th	3,228	3,197	63873
Portland	Callaway	-	-	-	-	65067
Potosi	Washington	1826	4th	2,660	2,647	63664
Pottersville	Howell	-	-	-	-	65790
Powell	McDonald	-	-	-	-	65730
Powersite	Taney	-	-	-	-	65731
Powersville	Putnam	1911	4th	60	60	64672
Prairie Home	Cooper	1954	4th	280	282	65068
Prathersville	Clay	1957	Village	124	126	64024
Preston	Hickory	1947	Village	223	224	65732
Princeton	Mercer	1891	4th	1,166	1,171	64673
Protem	Taney	-	-	-	-	65733
Purcell	Jasper	1904	4th	408	413	64857
Purdin	Linn	1968	4th	190	186	64674
Purdy	Barry	1904	4th	1,098	1,089	65734
Puxico	Stoddard	1884	4th	881	876	63960
Queen City	Schuyler	1863	4th	598	591	63561
Quincy	Hickory	-	-	-	-	65735
Quitman	Nodaway	1875	3rd	45	45	64478
Qulin	Butler	1952	4th	458	462	63961
Racine	Newton	-	-	-	-	64858
Randolph	Clay	-	4th	52	52	64161
Ravanna	Mercer	CDP	-	98	-	64673
Ravenwood	Nodaway	1898	4th	440	443	64479
Raymondville	Texas	1942	Village	363	362	65555
Raymore	Cass	1872	Home Rule	19,206	19,318	64083
Raytown	Jackson	1950	4th	29,526	29,622	64133
Rayville	Ray	1903	Village	223	221	64084
Rea	Andrew	1914	Village	50	49	64480
Redford	Reynolds	-	-	-	-	63665
Redings Mill	Newton	1955	Village	151	153	64801
Reeds	Jasper	1872	Village	95	95	64859
Reeds Spring	Stone	1947	4th	913	913	65737
Renick	Randolph	1866	Village	172	171	65278
Rensselaer	Ralls	-	Village	228	231	63401
Republic	Christian-Greene	1871	Home Rule	14,751	14,864	65738
Revere	Clark	1898	4th	79	78	63465
Reynolds	Reynolds	-	-	-	-	63666
Rhineland	Montgomery	1896	Village	142	142	65069
Rich Hill	Bates	1880	4th	1,396	1,393	64779
Rich Woods	Washington	-	-	-	-	63071
Richards	Vernon	1894	Village	96	96	64778

CITY	COUNTY	DATE OF INCORP.	CLASS	2010 CENSUS	2011 POP. EST.	MAIN PO ZIP
Richland	Camden-LaCledede-Pulaski	1884	4th	1,863	1,896	65556
Richmond	Ray	1827	3rd	5,797	5,733	64085
Richmond Heights	St. Louis	1913	Home Rule	8,603	8,601	63117
Ridgedale	Taney	-	-	-	-	65739
Ridgely	Platte	1867	Village	104	105	64444
Ridgeway	Harrison	1884	4th	464	459	64481
Risco	New Madrid	1934	4th	346	343	63874
Ritchey	Newton	1871	Village	82	82	64844
River Bend	Jackson	1993	Village	10	10	64058
Rivermines	St. Francois	1911	Village	-	-	63601
Riverside	Platte	1951	4th	2,937	2,988	64168
Riverview	St. Louis	1950	Village	2,856	2,855	63137
Riverview Estates	Cass	-	Village	82	82	-
Rives	Dunklin	1991	-	63	64	63875
Roach	Camden	-	-	-	-	65787
Robertsville	Jefferson	-	-	-	-	63072
Roby	Texas	-	-	-	-	65557
Rocheport	Boone	1835	4th	239	242	65279
Rock Hill	St. Louis	1929	4th	4,635	4,633	63119
Rock Port	Atchison	1878	4th	1,318	1,292	64482
Rockaway Beach	Taney	1934	4th	841	858	65740
Rockbridge	Ozark	-	-	-	-	65741
Rockville	Bates	1884	4th	166	165	64780
Rocky Comfort	McDonald	-	-	-	-	64861
Rocky Ridge	Ste. Genevieve	1987	4th	-	-	63670
Rogersville	Greene-Webster	1945	4th	3,073	3,095	65742
Rolla	Phelps	1861	3rd	19,559	19,506	65402
Rombauer	Butler	-	-	-	-	63962
Roscoe	St. Clair	1869	Village	124	122	64781
Rosebud	Gasconade	1911	4th	409	407	63091
Rosendale	Andrew	1963	4th	143	141	64483
Rothville	Chariton	1907	Village	99	99	64676
Rueter	Taney	-	-	-	-	65744
Rush Hill	Audrain	1881	Village	151	152	65280
Rushville	Buchanan	1851	Village	303	304	64484
Russellville	Cole	1895	4th	807	813	65074
Rutledge	Scotland	1892	Village	109	109	63563
Saddlebrooke	Christian-Taney	-	Village	202	207	-
Saginaw	Newton	1957	Village	297	298	64864
Salem	Dent	1881	4th	4,950	4,956	65560
Salisbury	Chariton	1882	4th	1,618	1,597	65281
Santa Fe	Monroe	-	-	-	-	65282
Sappington	St. Louis	CDP	-	7,580	-	63126
Sarcoxi	Jasper	1868	4th	1,330	1,341	64862
Savannah	Andrew	1842	4th	5,057	5,029	64485
Saverton	Ralls	-	-	-	-	63467
Schell City	Vernon	1879	4th	249	248	64783
Scotsdale	Jefferson	-	-	222	222	63049
Scott City	Scott	1980	3rd	4,565	4,556	63780
Sedalia	Pettis	1864	3rd	21,387	21,376	65301
Sedgewickville	Bollinger	1898	Village	173	172	63781
Seligman	Barry	1952	4th	851	839	65745
Senath	Dunklin	1882	4th	1,767	1,769	63876
Seneca	Newton	1868	4th	2,336	2,348	64865
Seymour	Webster	1895	4th	1,921	1,933	65746
Shelbina	Shelby	1867	4th	1,704	1,679	63468
Shelbyville	Shelby	1867	4th	552	544	63469
Sheldon	Vernon	1883	4th	543	538	64784
Shell Knob	Barry-Stone	CDP	-	1,379	-	65747
Sheridan	Worth	1899	4th	195	193	64486
Shoal Creek Drive	Newton	1958	Village	337	338	64803
Shoal Creek Estates	Newton	1977	Village	96	96	64804
Shook	Wayne	-	-	-	-	63963
Shrewsbury	St. Louis	1913	4th	6,254	6,253	63119
Sibley	Jackson	1957	Village	357	359	64088
Sikeston	New Madrid-Scott	1874	Home Rule	16,318	16,288	63801
Silex	Lincoln	1886	4th	187	189	63377
Silva	Wayne	-	-	-	-	63964
Silver Creek	Newton	1955	Village	623	627	64804

CITY	COUNTY	DATE OF INCORP.	CLASS	2010 CENSUS	2011 POP. EST.	MAIN PO ZIP
Skidmore	Nodaway	1880	4th	284	286	64487
Slater	Saline	1878	3rd	1,856	1,848	65349
Smithton	Pettis	1955	4th	570	569	65350
Smithville	Clay	1867	4th	8,425	8,547	64089
Solo	Texas	-	-	-	-	65564
Souder	Ozark	-	-	-	-	65751
South Fork	Howell	CDP	-	241	-	65775
South Gifford	Macon	1905	Village	50	50	63549
South Gorin	Scotland	1889	4th	91	91	63543
South Greenfield	Dade	1884	Village	90	89	65752
South Lincolnville	Mercer	1905	Village	28	28	64661
Southwest City	McDonald	1886	4th	970	965	64863
Spanish Lake	St. Louis	CDP	-	19,650	-	63138
Sparta	Christian	1885	4th	1,756	1,783	65753
Spickard	Grundy	1871	4th	254	254	64679
Spokane	Christian	CDP	-	177	-	65754
Springfield	Christian-Greene	1838	Home Rule	159,498	160,660	65801
Squires	Douglas	-	-	-	-	65755
St. Albins	Franklin	-	-	-	-	63073
St. Ann	St. Louis	1948	4th	13,020	13,016	63074
St. Catherine	Linn	-	-	-	-	64677
St. Charles	St. Charles	1809	Home Rule	65,794	66,598	63301
St. Clair	Franklin	1882	4th	4,724	4,745	63077
St. Clement	Pike	CDP	-	78	-	63334
St. Cloud	Crawford	-	-	41	41	65441
St. Elizabeth	Miller	1948	Village	336	337	65075
St. Francisville	Clark	CDP	-	179	-	63472
St. George	St. Louis	1948	4th	1,337	1,336	63123
St. James	Phelps	1892	3rd	4,216	4,204	65559
St. John	St. Louis	1945	Home Rule	6,517	6,516	63114
St. Joseph	Buchanan	1845	Home Rule	76,780	77,185	64501
St. Louis	-	1809	Home Rule	319,294	318,069	63101
St. Martins	Cole	1972	4th	1,140	1,146	65109
St. Mary	Ste. Genevieve	1867	4th	360	360	63673
St. Patrick	Clark	-	-	-	-	63466
St. Paul	St. Charles	1976	4th	1,829	1,853	63366
St. Peters	St. Charles	1910	4th	52,575	53,264	63376
St. Robert	Pulaski	1953	4th	4,340	4,432	65584
St. Thomas	Cole	1962	4th	263	263	65076
Stanberry	Gentry	1879	4th	1,185	1,193	64489
Stanton	Franklin	-	-	-	-	63079
Stark City	Newton	1910	Village	139	141	64866
Ste. Genevieve	Ste. Genevieve	1805	4th	4,410	4,404	63670
Steedman	Callaway	-	-	-	-	65077
Steele	Pemiscot	1901	4th	2,172	2,158	63877
Steelville	Crawford	1850	4th	1,642	1,649	65565
Steffenville	Lewis	-	-	-	-	63470
Stella	Newton	1952	Village	158	159	64867
Stewartsville	DeKalb	1869	4th	750	739	64490
Stockton	Cedar	1846	4th	1,819	1,810	65785
Stotesbury	Vernon	1894	Village	18	18	64752
Stotts City	Lawrence	1895	4th	220	220	65756
Stoutland	Camden-Laclede	1910	4th	192	192	65567
Stoutsville	Monroe	1871	Village	36	36	65283
Stover	Morgan	1903	4th	1,094	1,091	65078
Strafford	Greene	1968	4th	2,358	2,375	65757
Strasburg	Cass	1966	4th	141	141	64090
Sturdivant	Bollinger	-	-	-	-	63782
Sturgeon	Boone	1856	4th	872	888	65284
Success	Texas	-	-	-	-	65570
Sugar Creek	Jackson	1920	4th	3,345	3,356	64054
Sullivan	Crawford-Franklin	1883	4th	7,081	7,122	63080
Sulphur Springs	Jefferson	-	-	-	-	63083
Summersville	Shannon-Texas	1936	4th	502	501	65571
Sumner	Chariton	1882	4th	102	100	64681
Sundown	Ozark	1976	Village	48	-	65761
Sunrise Beach	Camden-Morgan	1956	Village	431	428	65079
Sunset Hills	St. Louis	1957	4th	8,496	8,494	63127
Swedeborg	Pulaski	-	-	-	-	65572
Sweet Springs	Saline	1870	4th	1,484	1,479	65351

CITY	COUNTY	DATE OF INCORP.	CLASS	2010 CENSUS	2011 POP. EST.	MAIN PO ZIP
Sycamore Hills	St. Louis	1941	Village	668	668	63114
Syracuse	Morgan	1894	4th	172	170	65354
Table Rock (Branson)	Taney	1968	Village	-	-	65616
Tallapoosa	New Madrid	1965	Village	168	165	63878
Taneyville	Taney	1900	Village	396	404	65759
Taos	Cole	1972	4th	878	884	65101
Tarkio	Atchison	1881	4th	1,583	1,552	64491
Tarrants	Pike	1964	Village	22	-	63334
Taylor	Marion	-	-	-	-	63471
Tebbetts	Callaway	-	-	-	-	65080
Tecumseh	Ozark	-	-	-	-	65760
Teresita	Shannon	-	-	-	-	65573
Terre Du Lac	Oregon	CDP	-	2,320	-	63628
Thayer	Oregon	1890	4th	2,243	2,270	65791
The Landing	Ralls	-	-	-	-	-
Theodosia	Ozark	1976	Village	243	240	65761
Thomasville	Oregon	CDP	-	68	-	65438
Thompson	Audrain	-	-	-	-	65285
Thornfield	Ozark	-	-	-	-	65762
Three Creeks	Warren	-	Village	6	6	-
Tiff	Washington	-	-	-	-	63674
Tiff City	McDonald	-	-	-	-	64868
Tightwad	Henry	1984	Village	69	69	64735
Tina	Carroll	1882	Village	157	156	64682
Tindall	Grundy	1920	4th	77	77	64683
Tipton	Moniteau	1858	4th	3,262	3,276	65081
Town and Country	St. Louis	1950	4th	10,815	10,813	63131
Tracy	Platte	1883	4th	219	212	64079
Treloar	Warren	-	-	-	-	63378
Trenton	Grundy	1857	3rd	6,006	5,982	64683
Trimble	Clinton	1909	4th	470	648	64492
Triplett	Chariton	1881	4th	58	41	65286
Troy	Lincoln	1819	4th	12,386	10,641	63379
Truesdale	Warren	1927	4th	668	732	63383
Truxton	Lincoln	1864	Village	120	92	63381
Tunas	Dallas	-	-	-	-	65764
Turners	Greene	-	-	-	-	65765
Turney	Clinton	1879	Village	156	149	64493
Tuscumbia	Miller	1857	Village	223	204	65082
Twin Bridges	Laclede	1988	Village	-	-	65536
Twin Oaks	St. Louis	1938	Village	343	392	63021
Udall	Ozark	-	-	-	-	65766
Ulman	Miller	-	-	-	-	65083
Umber View Heights	Cedar	1975	Village	56	48	65785
Union	Franklin	1851	4th	9,741	10,258	63084
Union Star	DeKalb	1935	4th	397	432	64494
Unionville	Putnam	1857	4th	1,821	1,863	63565
Unity Village	Jackson	1953	Village	117	100	64065
University City	St. Louis	1906	Home Rule	36,262	35,362	63130
Uplands Park	St. Louis	1941	Village	437	445	63121
Urbana	Dallas	1960	4th	428	416	65767
Urich	Henry	1885	4th	501	504	64788
Utica	Livingston	1985	Village	263	267	64686
Valles Mines	Jefferson	-	-	-	-	63087
Valley Park	St. Louis	1917	4th	6,282	6,941	63088
Van Buren	Carter	1927	4th	809	832	63965
Vandalia	Audrain	1874	4th	4,331	3,903	63382
Vandiver	Audrain	1956	Village	82	72	65265
Vanduser	Scott	1903	Village	212	266	63784
Vanzant	Douglas	-	-	-	-	65768
Velda City	St. Louis	1938	4th	1,495	1,419	63121
Velda Village Hills	St. Louis	1945	Village	1,034	1,054	63121
Verona	Lawrence	1916	4th	722	619	65769
Versailles	Morgan	1878	4th	2,663	2,475	65084
Viburnum	Iron	1959	4th	786	695	65566
Vichy	Maries	-	-	-	-	65580
Vienna	Maries	1953	4th	629	610	65582
Villa Ridge	Franklin	CDP	-	-	-	63089
Village of Four Seasons	Camden	-	Village	1,601	2,200	65049
Vinita Park	St. Louis	1950	4th	1,785	1,879	63114

CITY	COUNTY	DATE OF INCORP.	CLASS	2010 CENSUS	2011 POP. EST.	MAIN PO ZIP
Vinita Terrace	St. Louis	1940	Village	278	277	63114
Vista	St. Clair	1952	Village	52	53	64789
Vulcan	Iron	-	-	-	-	63675
Waco	Jasper	1919	4th	94	87	64869
Wakenda	Carroll	1869	Village	-	-	64687
Waldron	Platte	-	-	-	-	64092
Walker	Vernon	1870	4th	274	267	64790
Walnut Grove	Greene	1934	4th	667	670	65770
Walnut Shade	Taney	-	-	-	-	65771
Wappapello	Wayne	-	-	-	-	63966
Wardell	Pemiscot	1912	4th	393	423	63879
Wardsville	Cole	1965	Village	1,001	1,517	65101
Warrensburg	Johnson	1855	3rd	19,203	19,110	64093
Warrenton	Warren	1864	4th	7,518	7,891	63383
Warsaw	Benton	1861	4th	2,227	2,133	65355
Warson Woods	St. Louis	1936	4th	1,840	1,961	63122
Washburn	Barry	1962	4th	476	432	65772
Washington	Franklin	1841	3rd	14,356	14,045	63090
Wasola	Ozark	-	-	-	-	65773
Watson	Atchison	1874	Village	115	99	64496
Waverly	Lafayette	1882	4th	779	844	64096
Wayland	Clark	1962	4th	415	523	63472
Waynesville	Pulaski	1931	3rd	4,287	4,929	65583
Weatherby	DeKalb	1887	Village	117	105	64497
Weatherby Lake	Platte	1959	4th	1,923	1,754	64152
Weaubleau	Hickory	1899	4th	513	418	65774
Webb City	Jasper	1876	3rd	11,676	11,095	64870
Webster Groves	St. Louis	1896	Home Rule	22,345	22,989	63119
Weingarten	Ste. Genevieve	CDP	-	-	-	63670
Weldon Spring	St. Charles	1984	4th	5,340	5,514	63304
Weldon Spring Heights	St. Charles	1950	Village	73	91	63304
Wellington	Lafayette	1891	4th	752	807	64097
Wellston	St. Louis	1949	3rd	2,314	2,312	63133
Wellsville	Montgomery	1891	4th	1,308	1,220	63384
Wentworth	Newton	1895	Village	148	147	64873
Wentzville	St. Charles	1872	4th	24,407	29,451	63385
Wesco	Crawford	-	-	-	-	65586
West Alton	St. Charles	-	-	722	528	63386
West Line	Cass	1975	Village	133	97	64791
West Plains	Howell	1883	3rd	12,003	12,063	65775
West Sullivan	Crawford	-	-	91	119	-
Westboro	Atchison	1882	4th	156	137	64498
Weston	Platte	1842	4th	1,723	1,670	64098
Westphalia	Osage	1905	4th	330	389	65085
Westwood	St. Louis	1951	Village	289	278	63131
Wheatland	Hickory	1964	4th	385	371	65779
Wheaton	Barry	1935	4th	746	689	64874
Wheeling	Livingston	1964	4th	256	269	64688
Whiteman AFB	Johnson	CDP	-	-	-	65305
Whiteoak	Dunklin	-	-	-	-	63880
Whiteside	Lincoln	1907	Village	85	76	63387
Whitewater	Cape Girardeau	1908	Village	118	128	63785
Wilbur Park	St. Louis	1941	Village	454	471	63123
Wildwood	St. Louis	1995	Home Rule	34,209	35,509	63040
Willard	Greene	1949	4th	3,378	5,327	65781
Williamsburg	Callaway	-	-	-	-	63388
Williamstown	Lewis	-	-	-	-	63473
Williamsville	Wayne	1887	4th	352	340	63967
Willow Springs	Howell	1888	4th	2,165	2,199	65793
Wilson City	Mississippi	1954	Village	158	115	63882
Winchester	St. Louis	1935	4th	1,544	1,546	63021
Windsor	Henry-Pettis	1873	4th	3,171	2,893	65360
Windsor Place	Cooper	-	Village	221	311	65233
Windyville	Dallas	-	-	-	-	65783
Winfield	Lincoln	1882	4th	1,134	1,416	63389
Winigan	Sullivan	-	-	-	-	63566
Winona	Shannon	1888	4th	1,315	1,334	65588
Winston	Daviess	1878	Village	251	256	64689
Wittenberg	Perry	-	-	-	-	63786
Wolf Island	Mississippi	-	-	-	-	63881

Missouri Cities

CITY	COUNTY	DATE OF INCORP.	CLASS	2010 CENSUS	2011 POP. EST.	MAIN PO ZIP
Wood Heights	Ray	1978	4th	743	708	64024
Woodson Terrace	St. Louis	1954	4th	4,008	4,061	63134
Wooldridge	Cooper	1902	Village	42	61	65287
Worth	Worth	1911	Village	80	62	64499
Wortham	St. Francois	CDP	-	-	-	63601
Worthington	Putnam	-	-	82	81	63567
Wright City	Warren	1869	4th	3,089	3,119	63390
Wyaconda	Clark	1899	4th	289	223	63474
Wyatt	Mississippi	1954	4th	332	317	63882
Yukon	Texas	-	-	-	-	65589
Zalma	Bollinger	1910	Village	93	122	63787
Zanoni	Ozark	-	-	-	-	65784

President and Vice President—General election: November 6, 2012

	Democratic	Republican	Libertarian	Constitution
	Barack Obama / Joe Biden	Mitt Romney / Paul Ryan	Gary Johnson / James P. Gray	Virgil Goode / Jim Clymer
Adair	4,219	5,651	225	31
Andrew	2,649	5,457	164	36
Atchison	756	1,902	45	6
Audrain	3,539	6,186	188	39
Barry	3,667	9,832	244	63
Barton	1,230	4,418	87	11
Bates	2,557	5,020	157	37
Benton	2,925	6,069	138	25
Bollinger	1,213	4,095	114	34
Boone	39,847	37,404	1,948	223
Buchanan	15,594	18,660	702	150
Butler	4,363	12,248	238	40
Caldwell	1,312	2,721	109	25
Callaway	6,071	11,745	353	63
Camden	6,458	15,092	332	63
Cape Girardeau	9,728	25,370	560	58
Carroll	1,154	3,072	62	16
Carter	754	1,978	49	18
Cass	17,044	30,912	798	159
Cedar	1,537	4,376	104	28
Chariton	1,339	2,402	66	14
Christian	9,813	27,473	566	112
Clark	1,398	1,730	79	18
Clay	47,310	56,191	1,829	259
Clinton	3,688	5,931	201	41
Cole	12,005	24,490	510	57
Cooper	2,474	4,887	125	25
Crawford	2,951	6,434	153	41
Dade	939	2,895	51	11
Dallas	2,122	4,992	111	54
Daviess	1,125	2,290	93	13
De Kalb	1,194	3,056	76	24
Dent	1,585	4,883	125	50
Douglas	1,710	4,649	150	48
Dunklin	3,636	6,850	131	34
Franklin	16,347	29,396	835	177
Gasconade	2,099	4,895	117	23
Gentry	937	1,988	63	11
Greene	46,219	76,900	2,362	367
Grundy	1,212	3,030	106	26
Harrison	984	2,624	67	20
Henry	3,606	6,229	240	48
Hickory	1,733	2,835	88	24
Holt	551	1,725	31	3
Howard	1,723	3,017	115	12
Howell	4,395	11,544	322	85
Iron	1,669	2,252	89	21
Jackson	78,283	93,199	2,721	561
Jasper	12,809	31,349	919	141
Jefferson	41,564	53,978	1,715	354
Johnson	7,667	12,763	501	90
Kansas City	105,670	29,509	1,412	222
Knox	698	1,205	41	13
Laclede	4,093	10,934	277	58
Lafayette	5,655	9,803	277	60
Lawrence	4,017	11,421	251	66
Lewis	1,508	2,677	74	20
Lincoln	7,734	14,332	476	110
Linn	2,041	3,344	137	28
Livingston	1,906	4,006	127	15
Macon	2,309	4,701	119	31
Madison	1,588	3,227	100	15
Maries	1,299	3,165	61	13
Marion	4,031	7,923	188	16
McDonald	1,920	5,694	161	42
Mercer	353	1,255	36	11
Miller	2,651	8,099	232	37

President and Vice President—General election: November 6, 2012

	Democratic	Republican	Libertarian	Constitution
	Barack Obama / Joe Biden	Mitt Romney / Paul Ryan	Gary Johnson / James P. Gray	Virgil Goode / Jim Clymer
Mississippi	1,858	2,997	59	6
Moniteau	1,608	4,704	108	23
Monroe	1,398	2,564	83	12
Montgomery	1,740	3,490	77	20
Morgan	2,773	5,733	149	33
New Madrid	2,814	4,284	127	25
Newton	6,425	18,181	398	79
Nodaway	3,172	5,593	173	38
Oregon	1,419	2,886	84	32
Osage	1,473	5,329	102	15
Ozark	1,261	3,080	86	26
Pemiscot	2,671	3,598	58	8
Perry	2,184	5,669	117	17
Pettis	5,904	10,842	366	63
Phelps	5,798	11,895	431	66
Pike	2,582	4,577	117	45
Platte	19,175	25,618	662	97
Polk	3,580	9,252	230	57
Pulaski	4,199	9,092	229	51
Putnam	587	1,673	41	8
Ralls	1,736	3,231	51	18
Randolph	3,031	6,667	213	33
Ray	4,275	5,815	224	53
Reynolds	1,157	1,931	94	20
Ripley	1,396	3,743	102	22
Saline	3,790	5,104	189	25
Schuyler	697	1,174	58	10
Scotland	643	1,246	40	7
Scott	5,122	11,623	219	35
Shannon	1,302	2,262	91	37
Shelby	966	2,188	65	13
St. Charles	71,838	110,784	2,709	359
St. Clair	1,460	3,019	115	32
St. Francois	8,829	13,248	448	57
St. Louis	297,097	224,742	5,748	1,089
St. Louis City	118,780	22,943	1,674	210
Ste. Genevieve	3,813	4,055	169	33
Stoddard	3,153	9,496	187	30
Stone	3,923	11,787	236	38
Sullivan	908	1,610	51	26
Taney	5,479	15,746	349	85
Texas	2,871	7,618	215	60
Vernon	2,580	5,758	142	41
Warren	5,219	9,150	248	59
Washington	3,417	5,071	157	50
Wayne	1,813	3,790	103	14
Webster	4,409	10,708	245	67
Worth	341	664	40	3
Wright	1,953	5,830	129	43
TOTAL	1,223,796	1,482,440	43,151	7,936

U.S. Senator—General election: November 6, 2012

	Democratic	Republican	Libertarian	Write-in	Write-in
	Claire McCaskill	Todd Akin	Jonathan Dine	William Dean	Bernard J. (Spark) Duraski Jr.
Adair	5,457	4,018	545	0	0
Andrew	3,952	3,664	608	0	0
Atchison	1,155	1,340	169	0	0
Audrain	4,640	4,420	765	0	0
Barry	5,115	7,319	1,170	0	0
Barton	1,802	3,551	346	0	0
Bates	3,716	3,345	637	0	0
Benton	4,083	4,277	699	0	0
Bollinger	2,098	3,035	292	0	0
Boone	46,332	25,431	6,217	2	0
Buchanan	20,437	11,913	2,446	0	0
Butler	6,783	9,079	848	0	0
Caldwell	1,832	1,880	422	0	0
Callaway	7,968	8,664	1,399	0	0
Camden	9,391	10,883	1,579	1	0
Cape Girardeau	14,390	18,913	1,939	0	0
Carroll	1,906	1,926	376	0	0
Carter	1,211	1,400	160	0	0
Cass	22,626	21,557	4,179	0	0
Cedar	2,332	3,205	432	0	0
Chariton	1,856	1,690	234	0	0
Christian	14,312	20,383	2,774	0	0
Clark	1,811	1,288	122	0	0
Clay	57,654	37,967	8,631	0	0
Clinton	4,777	4,142	870	0	0
Cole	15,394	18,918	2,233	0	0
Cooper	3,335	3,494	591	0	0
Crawford	4,240	4,654	623	0	0
Dade	1,472	2,128	256	0	0
Dallas	3,072	3,514	610	0	0
Daviess	1,654	1,532	327	0	0
De Kalb	1,950	2,015	364	0	0
Dent	2,558	3,499	518	0	0
Douglas	2,486	3,498	548	0	0
Dunklin	5,347	4,806	395	0	0
Franklin	21,826	21,281	3,178	0	0
Gasconade	2,927	3,603	493	0	0
Gentry	1,463	1,235	272	0	0
Greene	59,979	55,304	9,197	0	0
Grundy	2,032	1,912	399	0	0
Harrison	1,558	1,744	316	0	0
Henry	5,119	4,066	844	0	0
Hickory	2,292	1,982	369	0	0
Holt	959	1,169	149	0	0
Howard	2,298	2,101	411	0	0
Howell	6,692	8,340	1,210	0	0
Iron	2,252	1,461	289	0	0
Jackson	94,193	65,714	12,576	0	1
Jasper	17,485	24,563	2,713	0	0
Jefferson	51,862	38,745	6,316	0	0
Johnson	10,197	8,613	1,959	0	0
Kansas City	110,098	20,660	4,814	1	0
Knox	965	905	72	0	0
Laclede	6,273	7,721	1,219	0	0
Lafayette	7,695	6,663	1,262	0	0
Lawrence	5,830	8,510	1,252	0	0
Lewis	2,093	1,982	147	0	0
Lincoln	10,225	10,860	1,479	0	0
Linn	2,911	2,170	431	0	0
Livingston	2,877	2,592	485	0	0
Macon	3,256	3,444	366	1	0
Madison	2,360	2,242	308	0	0
Maries	1,870	2,312	327	0	0
Marion	5,281	6,350	429	0	0
McDonald	2,644	4,667	470	0	0
Mercer	664	813	148	0	0
Miller	3,912	6,084	865	0	0

U.S. Senator—General election: November 6, 2012

	Democratic	Republican	Libertarian	Write-in	Write-in
	Claire McCaskill	Todd Akin	Jonathan Dine	William Dean	Bernard J. (Spark) Duraski Jr.
Mississippi	2,618	2,098	153	0	0
Moniteau	2,394	3,483	479	0	0
Monroe	1,888	1,917	198	0	0
Montgomery	2,331	2,554	383	0	0
Morgan	3,773	4,190	650	0	0
New Madrid	3,966	2,908	270	0	0
Newton	8,933	14,574	1,374	0	0
Nodaway	4,656	3,543	698	0	0
Oregon	2,048	2,095	261	0	0
Osage	2,359	3,986	470	0	0
Ozark	1,866	2,202	338	0	0
Pemiscot	3,498	2,487	160	0	0
Perry	3,439	4,012	392	0	0
Pettis	8,246	7,196	1,500	0	0
Phelps	8,133	8,579	1,252	0	0
Pike	3,449	3,381	466	0	0
Platte	23,578	17,870	3,480	0	0
Polk	5,226	6,789	933	0	0
Pulaski	6,278	6,094	980	0	0
Putnam	895	1,296	92	0	0
Ralls	2,248	2,596	171	0	0
Randolph	4,286	4,750	827	0	0
Ray	5,439	3,960	888	0	0
Reynolds	1,700	1,247	219	0	0
Ripley	2,147	2,771	280	0	0
Saline	5,143	3,121	748	0	0
Schuyler	985	793	125	0	0
Scotland	941	900	74	0	0
Scott	7,627	8,514	709	0	0
Shannon	1,935	1,536	233	0	0
Shelby	1,424	1,667	129	0	0
St. Charles	90,040	82,319	10,924	1	6
St. Clair	2,101	2,132	390	0	0
St. Francois	11,751	9,142	1,540	0	0
St. Louis	335,573	164,267	21,499	0	0
St. Louis City	123,000	15,385	4,081	0	2
Ste. Genevieve	4,758	2,735	463	0	0
Stoddard	5,328	6,757	668	0	0
Stone	5,699	8,769	1,281	0	0
Sullivan	1,309	1,128	163	0	0
Taney	7,834	11,940	1,520	0	0
Texas	4,544	5,340	816	0	0
Vernon	3,810	4,171	492	0	0
Warren	6,591	7,040	899	0	0
Washington	4,648	3,486	561	0	0
Wayne	2,697	2,693	282	0	0
Webster	6,363	7,739	1,200	0	0
Worth	515	449	78	0	0
Wright	2,883	4,402	590	0	0
TOTAL	1,494,125	1,066,159	165,468	6	9

U.S. Senator cont.—November 6, 2012

	Write-in	Write-in	Write-in	Write-in
	Bernie Mowinski	Charlie L. Bailey	Arnie C. (AC) Dienoff	Ted Kimzey
Adair	0	0	0	1
Andrew	0	0	0	0
Atchison	0	0	0	0
Audrain	0	0	0	0
Barry	0	0	0	0
Barton	0	0	0	0
Bates	0	0	0	0
Benton	0	0	0	0
Bollinger	0	0	0	0
Boone	0	0	0	0
Buchanan	0	0	0	0
Butler	0	0	0	0
Caldwell	0	0	0	0
Callaway	0	0	0	0
Camden	3	0	0	0
Cape Girardeau	0	0	0	0
Carroll	0	1	0	0
Carter	0	0	0	0
Cass	0	0	0	0
Cedar	0	0	0	0
Chariton	0	0	0	0
Christian	0	0	0	0
Clark	0	0	0	0
Clay	0	1	0	1
Clinton	0	0	0	0
Cole	0	0	0	0
Cooper	0	0	0	0
Crawford	0	0	0	0
Dade	0	0	0	0
Dallas	0	0	0	0
Daviess	0	0	0	0
De Kalb	0	0	0	0
Dent	0	0	0	0
Douglas	0	0	0	0
Dunklin	0	0	0	0
Franklin	0	0	0	0
Gasconade	0	0	0	0
Gentry	0	0	0	0
Greene	0	0	0	0
Grundy	0	0	0	0
Harrison	0	0	0	0
Henry	0	0	1	0
Hickory	0	0	0	0
Holt	0	0	0	0
Howard	0	0	0	0
Howell	0	0	0	0
Iron	0	0	0	0
Jackson	0	2	0	0
Jasper	0	0	0	0
Jefferson	0	0	0	0
Johnson	0	0	0	0
Kansas City	0	0	0	0
Knox	0	0	0	0
Laclede	0	0	0	0
Lafayette	0	0	0	0
Lawrence	0	0	0	0
Lewis	0	0	0	0
Lincoln	0	0	0	0
Linn	0	0	0	0
Livingston	0	0	0	0
Macon	0	0	0	0
Madison	0	0	0	0
Maries	0	0	0	0
Marion	0	0	0	0
McDonald	0	0	0	0
Mercer	0	0	0	0
Miller	1	0	0	0

U.S. Senator cont.—November 6, 2012

	Write-in	Write-in	Write-in	Write-in
	Bernie Mowinski	Charlie L. Bailey	Arnie C. (AC) Dienoff	Ted Kimzey
Mississippi	0	0	0	0
Moniteau	0	0	0	0
Monroe	0	0	0	0
Montgomery	0	0	0	0
Morgan	1	0	0	0
New Madrid	0	0	0	0
Newton	0	0	0	0
Nodaway	0	0	0	0
Oregon	0	0	0	0
Osage	0	0	0	0
Ozark	0	0	0	0
Pemiscot	0	0	0	0
Perry	0	0	0	0
Pettis	0	0	0	0
Phelps	0	0	0	0
Pike	0	0	0	0
Platte	0	0	0	13
Polk	0	0	0	0
Pulaski	0	0	0	0
Putnam	0	0	0	0
Ralls	0	0	0	0
Randolph	0	0	0	0
Ray	0	0	0	0
Reynolds	0	0	0	0
Ripley	0	0	0	0
Saline	0	0	0	0
Schuyler	0	0	0	0
Scotland	0	0	0	0
Scott	0	0	0	0
Shannon	0	0	0	0
Shelby	0	0	0	0
St. Charles	0	0	1	0
St. Clair	0	0	0	0
St. Francois	0	0	0	0
St. Louis	0	0	0	0
St. Louis City	0	0	0	0
Ste. Genevieve	0	0	0	0
Stoddard	0	0	0	0
Stone	0	0	0	0
Sullivan	0	0	0	0
Taney	0	0	0	0
Texas	0	0	0	0
Vernon	0	0	0	0
Warren	0	0	0	0
Washington	0	0	0	0
Wayne	0	0	0	0
Webster	0	0	0	0
Worth	0	0	0	0
Wright	0	0	0	0
TOTAL	5	4	2	15

U.S. Representative District 1—General Election: November 6, 2012

	Democratic	Republican	Libertarian
	Lacy Clay	Robyn Hamlin	Robb E. Cunningham
St. Louis	155,804	39,745	6,752
St. Louis City	112,123	21,087	5,072
TOTAL	267,927	60,832	11,824

U.S. Representative District 2—General Election: November 6, 2012

	Democratic	Republican	Libertarian	Constitution
	Glenn Koenen	Ann Wagner	Bill Slantz	Anatol Zorikova
Jefferson	7,361	9,976	511	116
St. Charles	22,653	42,581	1,897	388
St. Louis	116,258	184,414	6,785	1,508
TOTAL	146,272	236,971	9,193	2,012

U.S. Representative District 3—General Election: November 6, 2012

	Democratic	Republican	Libertarian
	Eric C. Mayer	Blaine Luetkemeyer	Steven Wilson
Callaway	5,012	12,122	722
Camden	3,280	8,889	450
Cole	9,901	25,576	877
Franklin	13,818	29,777	1,685
Gasconade	1,568	5,272	150
Jefferson	20,650	25,898	2,288
Lincoln	7,601	13,171	916
Maries	1,099	3,253	117
Miller	1,860	8,548	394
Montgomery	1,320	3,727	155
Osage	990	5,694	139
St. Charles	39,738	63,487	3,975
Warren	4,352	9,429	485
TOTAL	111,189	214,843	12,353

U.S. Representative District 4—General Election: November 6, 2012

	Democratic	Republican	Libertarian	Constitution
	Teresa Hensley	Vicky Hartzler	Thomas Holbrook	Greg Cowan
Audrain	2,799	4,469	251	54
Barton	1,116	4,306	157	51
Bates	2,789	4,599	191	68
Benton	2,689	6,044	233	41
Boone	35,625	34,167	3,240	696
Camden	2,276	6,179	195	79
Cass	19,505	27,169	1,192	348
Cedar	1,283	4,417	166	56
Cooper	2,311	4,689	268	60
Dade	794	2,956	66	27
Dallas	1,706	5,133	192	135
Henry	3,532	5,970	315	119
Hickory	1,497	2,963	135	35
Howard	1,793	2,640	198	58
Johnson	7,140	12,356	825	209
Laclede	3,219	11,376	411	175
Moniteau	1,733	4,368	150	47
Morgan	2,569	5,662	233	56
Pettis	5,290	10,781	537	164
Pulaski	3,606	9,080	401	145
Randolph	3,168	5,930	389	121
St. Clair	1,395	3,036	122	49
Vernon	2,442	5,597	260	64
Webster	2,843	8,350	280	102
TOTAL	113,120	192,237	10,407	2,959

U.S. Representative District 5—General Election: November 6, 2012

	Democratic	Republican	Libertarian	Write-in	Write-in
	Emanuel Cleaver II	Jacob Turk	Randall (Randy) Langkraehr	Andrew Thomas	Andrew Feagle
Clay	17,449	13,163	1,278	0	0
Jackson	62,840	63,390	3,435	0	0
Kansas City	104,582	27,471	2,591	0	6
Lafayette	6,202	8,925	511	0	0
Ray	4,778	5,017	361	0	0
Saline	4,439	4,183	321	0	0
TOTAL	200,290	122,149	8,497	0	6

U.S. Representative District 6—General Election: November 6, 2012

	Democratic	Republican	Libertarian
	Kyle Yarber	Sam Graves	Russ Lee Monchil
Adair	3,470	5,937	238
Andrew	2,220	5,769	201
Atchison	690	1,885	79
Audrain	728	1,163	67
Buchanan	12,472	21,141	944
Caldwell	1,027	2,898	180
Carroll	859	3,277	63
Chariton	1,124	2,546	70
Clark	1,192	1,746	88
Clay	24,385	44,573	1,777
Clinton	3,219	6,198	279
Daviess	911	2,486	88
De Kalb	1,041	3,167	112
Gentry	734	2,151	61
Grundy	855	3,374	113
Harrison	705	2,850	93
Holt	396	1,863	39
Jackson	13,796	26,287	1,035
Knox	554	1,232	33
Lewis	1,359	2,588	96
Linn	1,649	3,686	116
Livingston	1,402	4,435	114
Macon	2,190	4,605	118
Marion	3,907	7,462	218
Mercer	269	1,311	37
Monroe	1,331	2,410	89
Nodaway	2,433	6,224	213
Pike	2,580	4,151	184
Platte	15,753	27,641	1,162
Putnam	389	1,799	57
Ralls	1,786	2,917	86
Schuyler	537	1,287	48
Scotland	510	1,265	44
Shelby	973	2,091	57
Sullivan	751	1,785	47
Worth	306	706	33
TOTAL	108,503	216,906	8,279

U.S. Representative District 7—General Election: November 6, 2012

	Democratic	Republican	Libertarian	Write-in
	Jim Evans	Billy Long	Kevin Craig	Kenneth Joe Brown
Barry	3,509	9,164	743	0
Christian	10,353	24,505	2,174	1
Greene	46,331	70,212	6,850	7
Jasper	12,138	30,145	1,913	0
Lawrence	4,397	9,956	1,020	0
McDonald	1,883	5,363	357	0
Newton	6,174	17,499	924	0
Polk	3,564	8,631	682	0
Stone	3,896	10,967	802	0
Taney	5,199	14,841	975	1
Webster	1,054	2,282	228	0
TOTAL	98,498	203,565	16,668	9

U.S. Representative District 8—General Election: November 6, 2012

	Democratic	Republican	Libertarian
	Jack Rushin	Jo Ann Emerson	Rick Vandeven
Bollinger	886	4,222	327
Butler	3,783	12,505	423
Cape Girardeau	7,445	26,038	1,704
Carter	547	2,118	85
Crawford	2,339	6,757	266
Dent	1,213	5,151	197
Douglas	1,116	4,942	325
Dunklin	2,884	7,416	196
Howell	2,895	12,456	784
Iron	1,113	2,741	118
Jefferson	10,090	14,692	1,030
Madison	1,106	3,655	135
Mississippi	1,406	3,270	105
New Madrid	2,133	4,888	136
Oregon	1,103	3,061	183
Ozark	907	3,264	176
Pemiscot	2,184	3,782	78
Perry	1,326	6,272	226
Phelps	4,095	13,142	622
Reynolds	789	2,301	69
Ripley	1,138	3,911	143
Scott	3,878	12,318	622
Shannon	868	2,652	150
St. Francois	6,166	15,423	664
Ste. Genevieve	2,761	4,711	255
Stoddard	2,381	10,043	372
Texas	2,048	8,080	496
Washington	2,510	5,868	240
Wayne	1,311	4,232	126
Wright	1,334	6,172	300
TOTAL	73,755	216,083	10,553

Governor—General Election: November 6, 2012

	Democratic	Republican	Libertarian	Write-in	Write-in
	Jeremiah W. (Jay) Nixon	David (Dave) Spence	Jim Higgins	Leonard Steinman	Ronald E. Levy
Adair	5,066	4,656	281	0	0
Andrew	3,692	4,301	280	0	0
Atchison	1,240	1,319	88	0	0
Audrain	4,922	4,633	335	0	0
Barry	5,491	7,769	446	0	0
Barton	1,900	3,644	169	0	0
Bates	3,972	3,513	243	0	0
Benton	4,213	4,641	256	0	0
Bollinger	2,142	3,115	162	0	0
Boone	45,302	29,171	3,125	0	0
Buchanan	19,685	13,810	1,368	0	0
Butler	7,036	9,251	393	0	0
Caldwell	1,882	2,092	178	0	0
Callaway	8,012	9,489	640	2	0
Camden	9,210	11,986	631	0	1
Cape Girardeau	14,686	19,797	857	0	0
Carroll	1,902	2,256	106	0	0
Carter	1,235	1,414	97	0	0
Cass	23,168	23,837	1,454	0	0
Cedar	2,453	3,383	159	0	0
Chariton	1,937	1,770	92	0	0
Christian	15,000	21,902	852	0	0
Clark	1,822	1,312	83	0	0
Clay	57,962	43,398	3,138	0	0
Clinton	5,003	4,461	351	0	0
Cole	16,810	19,099	926	32	2
Cooper	3,418	3,837	226	0	0
Crawford	4,275	4,978	278	0	0
Dade	1,557	2,237	90	0	0
Dallas	3,148	3,882	237	0	0
Daviess	1,691	1,697	127	0	0
De Kalb	1,815	2,394	139	0	0
Dent	2,823	3,595	215	0	0
Douglas	2,407	3,869	234	0	0
Dunklin	5,657	4,560	254	0	0
Franklin	22,869	22,335	1,252	0	0
Gasconade	3,162	3,775	161	0	0
Gentry	1,429	1,458	95	0	0
Greene	61,970	59,660	3,659	0	0
Grundy	1,852	2,352	163	0	0
Harrison	1,453	2,072	124	0	0
Henry	5,430	4,277	377	0	0
Hickory	2,334	2,177	156	0	0
Holt	956	1,296	46	0	0
Howard	2,350	2,302	154	1	0
Howell	6,950	8,849	520	0	0
Iron	2,278	1,596	129	0	0
Jackson	94,008	73,518	5,135	0	0
Jasper	19,457	24,218	1,356	0	0
Jefferson	53,971	40,470	2,484	0	0
Johnson	10,428	9,484	853	0	0
Kansas City	107,474	23,806	3,056	0	0
Knox	966	912	48	0	0
Laclede	6,128	8,751	474	1	0
Lafayette	7,758	7,537	438	0	0
Lawrence	6,261	9,022	405	0	0
Lewis	2,101	2,046	94	0	0
Lincoln	10,730	11,092	703	0	0
Linn	2,888	2,456	184	0	0
Livingston	2,906	2,922	169	0	0
Macon	3,086	3,868	150	0	0
Madison	2,455	2,298	142	0	0
Maries	2,068	2,337	132	0	0
Marion	5,394	6,380	257	0	0
McDonald	2,564	4,823	359	0	0
Mercer	503	1,090	52	0	0
Miller	4,012	6,547	381	0	0
Mississippi	2,938	1,822	98	0	0

Governor—General Election: November 6, 2012

	Democratic	Republican	Libertarian	Write-in	Write-in
	Jeremiah W. (Jay) Nixon	David (Dave) Spence	Jim Higgins	Leonard Steinman	Ronald E. Levy
Moniteau	2,649	3,568	194	1	0
Monroe	1,953	1,948	111	0	0
Montgomery	2,338	2,842	133	0	0
Morgan	3,983	4,575	310	0	0
New Madrid	4,270	2,732	151	0	0
Newton	9,880	14,483	661	0	0
Nodaway	4,522	4,118	266	0	0
Oregon	2,061	2,200	138	0	0
Osage	2,712	4,016	152	0	0
Ozark	1,948	2,334	153	0	0
Pemiscot	3,559	2,338	153	0	0
Perry	3,647	4,057	163	0	0
Pettis	8,490	8,073	496	0	0
Phelps	8,271	9,282	565	0	0
Pike	3,655	3,482	169	0	0
Platte	23,654	20,154	1,339	0	0
Polk	5,647	7,052	388	0	0
Pulaski	5,829	6,454	396	0	0
Putnam	726	1,485	55	0	0
Ralls	2,279	2,595	110	0	0
Randolph	4,491	5,055	349	0	0
Ray	5,722	4,252	331	0	0
Reynolds	1,795	1,239	108	0	0
Ripley	2,216	2,822	160	0	0
Saline	5,275	3,489	307	0	0
Schuyler	867	961	74	0	0
Scotland	921	930	62	0	0
Scott	8,092	8,421	333	0	0
Shannon	1,978	1,601	119	0	0
Shelby	1,426	1,721	65	0	0
St. Charles	89,860	89,144	4,486	1	0
St. Clair	2,121	2,335	183	0	0
St. Francois	11,930	9,965	648	0	0
St. Louis	324,748	185,704	10,537	1	8
St. Louis City	117,979	19,478	3,663	0	3
Ste. Genevieve	4,884	2,878	199	0	0
Stoddard	5,980	6,514	280	0	0
Stone	6,025	9,434	453	0	0
Sullivan	1,104	1,429	70	0	0
Taney	8,071	12,761	593	0	0
Texas	4,635	5,831	321	0	0
Vernon	3,759	4,424	283	0	0
Warren	6,819	7,338	419	0	0
Washington	4,823	3,697	230	0	0
Wayne	2,865	2,642	136	0	0
Webster	6,570	8,406	430	0	0
Worth	486	524	35	0	0
Wright	2,878	4,866	216	0	0
TOTAL	1,494,056	1,160,265	73,509	39	14

Lieutenant Governor—General Election: November 6, 2013

	Democratic	Republican	Libertarian	Constitution	Write-in
	Susan Montee	Peter Kinder	Matthew Coppel	Cynthia L. Davis	Charles R. Jackson
Adair	4,045	5,277	268	145	0
Andrew	3,079	4,705	245	182	0
Atchison	870	1,578	91	54	0
Audrain	3,778	5,340	293	306	19
Barry	4,168	8,357	416	542	0
Barton	1,131	4,222	162	99	0
Bates	2,914	4,148	214	291	0
Benton	3,307	5,300	238	146	1
Bollinger	1,302	3,804	143	115	0
Boone	37,084	33,117	3,311	1,543	47
Buchanan	17,584	15,079	1,124	887	0
Butler	4,198	11,633	388	239	0
Caldwell	1,472	2,297	203	113	0
Callaway	6,568	10,133	609	487	78
Camden	7,147	13,229	593	528	1
Cape Girardeau	9,634	24,065	989	444	1
Carroll	1,427	2,584	117	56	0
Carter	726	1,818	80	47	0
Cass	17,848	27,080	1,509	1,122	0
Cedar	1,816	3,799	166	117	0
Chariton	1,503	2,048	111	82	0
Christian	11,037	24,174	966	1,041	0
Clark	1,320	1,606	118	55	0
Clay	46,631	49,173	3,711	1,864	0
Clinton	4,075	5,022	344	230	0
Cole	14,026	20,734	1,004	577	94
Cooper	2,515	4,373	227	249	2
Crawford	3,130	5,821	223	212	0
Dade	1,144	2,531	93	66	0
Dallas	2,424	4,196	181	375	0
Daviess	1,383	1,827	125	128	0
De Kalb	1,539	2,555	125	83	0
Dent	2,136	3,978	192	178	0
Douglas	1,874	4,059	207	266	0
Dunklin	4,032	5,979	230	112	0
Franklin	16,219	26,217	1,486	1,674	0
Gasconade	2,119	4,546	161	151	0
Gentry	1,177	1,626	83	64	0
Greene	49,014	67,867	3,927	2,690	0
Grundy	1,367	2,584	157	202	0
Harrison	1,130	2,266	113	81	0
Henry	3,989	5,280	373	232	0
Hickory	1,872	2,487	130	110	0
Holt	711	1,471	55	48	0
Howard	1,852	2,566	183	123	1
Howell	5,212	9,867	441	586	1
Iron	1,720	1,964	127	112	0
Jackson	78,691	82,607	4,811	3,741	2
Jasper	11,765	30,072	1,561	863	0
Jefferson	41,809	47,282	2,996	2,648	1
Johnson	7,832	11,162	827	585	1
Kansas City	99,592	26,836	3,309	2,299	5
Knox	721	1,077	36	22	0
Laclede	4,914	9,500	447	315	4
Lafayette	6,070	8,702	427	304	0
Lawrence	4,695	10,092	387	320	0
Lewis	1,539	2,357	109	97	0
Lincoln	8,120	11,964	693	1,319	0
Linn	2,299	2,722	217	159	0
Livingston	2,197	3,359	208	93	0
Macon	2,666	4,026	147	136	0
Madison	1,632	2,997	135	82	0
Maries	1,674	2,592	112	89	0
Marion	4,302	7,094	255	161	0
McDonald	1,830	5,248	327	198	0
Mercer	443	1,082	40	44	0
Miller	2,932	7,162	373	275	2
Mississippi	1,831	2,769	87	91	1

Lieutenant Governor—General Election: November 6, 2013

	Democratic	Republican	Libertarian	Constitution	Write-in
	Susan Montee	Peter Kinder	Matthew Coppie	Cynthia L. Davis	Charles R. Jackson
Moniteau	2,093	3,908	193	111	5
Monroe	1,559	2,197	94	79	1
Montgomery	1,793	3,111	138	147	0
Morgan	2,881	5,176	276	179	3
New Madrid	2,791	3,969	136	90	5
Newton	6,015	17,360	747	491	0
Nodaway	3,390	5,003	262	150	0
Oregon	1,722	2,365	103	103	0
Osage	2,052	4,415	191	151	0
Ozark	1,426	2,655	147	118	0
Pemiscot	2,671	2,985	106	100	1
Perry	1,986	5,534	150	103	0
Pettis	6,035	9,746	574	382	0
Phelps	6,172	10,617	555	466	0
Pike	2,738	4,106	155	152	0
Platte	19,503	22,665	1,428	740	1
Polk	4,198	8,076	374	270	0
Pulaski	4,278	7,542	361	335	0
Putnam	535	1,508	66	66	0
Ralls	1,905	2,843	86	70	0
Randolph	3,489	5,679	314	251	0
Ray	4,733	4,837	336	230	0
Reynolds	1,275	1,594	97	73	0
Ripley	1,609	3,238	149	112	0
Saline	4,128	4,265	275	247	0
Schuyler	719	1,019	69	39	0
Scotland	677	1,108	43	24	0
Scott	5,341	10,971	294	148	11
Shannon	1,569	1,832	112	107	0
Shelby	1,173	1,868	67	48	0
St. Charles	67,207	96,668	4,843	10,512	10
St. Clair	1,729	2,614	137	111	0
St. Francois	9,266	11,704	660	544	0
St. Louis	284,267	206,918	10,871	8,781	45
St. Louis City	110,831	23,007	3,367	1,871	3
Ste. Genevieve	3,830	3,616	210	148	0
Stoddard	3,113	9,202	285	144	0
Stone	4,567	10,293	461	367	0
Sullivan	1,011	1,431	61	58	0
Taney	5,979	14,003	585	532	0
Texas	3,630	6,351	340	289	0
Vernon	2,687	5,184	265	180	0
Warren	5,009	8,324	432	604	0
Washington	3,745	4,430	220	178	0
Wayne	1,795	3,538	130	84	0
Webster	4,915	9,464	425	407	0
Worth	412	586	23	14	0
Wright	2,205	5,138	200	293	0
TOTAL	1,219,457	1,319,747	75,169	63,594	346

Secretary of State—General Election: November 6, 2012

	Democratic	Republican	Libertarian	Constitution
	Jason Kander	Shane Schoeller	Cisse W. Spragins	Justin Harter
Adair	4,371	4,804	286	79
Andrew	3,097	4,549	219	133
Atchison	856	1,547	102	29
Audrain	4,225	5,056	265	107
Barry	4,054	8,652	371	282
Barton	1,323	3,992	142	84
Bates	3,348	3,878	196	94
Benton	3,364	5,247	242	91
Bollinger	1,576	3,459	133	86
Boone	39,696	30,758	2,968	796
Buchanan	17,149	14,904	1,236	576
Butler	5,083	10,569	395	148
Caldwell	1,653	2,155	178	76
Callaway	7,165	9,819	562	177
Camden	6,980	13,569	586	206
Cape Girardeau	10,549	22,613	1,002	240
Carroll	1,605	2,401	71	50
Carter	899	1,570	95	42
Cass	19,482	25,982	1,289	641
Cedar	1,776	3,818	164	78
Chariton	1,641	1,932	76	50
Christian	10,636	25,204	863	315
Clark	1,563	1,342	111	32
Clay	50,490	46,576	3,344	1089
Clinton	4,336	4,743	336	154
Cole	13,792	21,254	793	213
Cooper	2,864	4,126	213	80
Crawford	3,665	5,272	224	109
Dade	1,090	2,606	78	31
Dallas	2,292	4,476	188	164
Daviess	1,470	1,763	121	70
De Kalb	1,655	2,405	140	42
Dent	2,033	4,141	147	116
Douglas	1,850	4,167	199	132
Dunklin	4,714	5,123	186	108
Franklin	18,910	24,335	1,270	576
Gasconade	2,445	4,249	150	56
Gentry	1,231	1,539	76	39
Greene	46,638	71,707	3,593	1,029
Grundy	1,544	2,431	143	114
Harrison	1,135	2,228	101	66
Henry	4,491	4,846	309	159
Hickory	1,852	2,523	128	75
Holt	745	1,415	43	29
Howard	2,109	2,289	165	93
Howell	5,038	10,204	468	281
Iron	2,003	1,674	118	69
Jackson	84,321	77,816	4,091	2,097
Jasper	12,561	29,333	1,503	461
Jefferson	45,748	43,884	2,859	1,321
Johnson	8,788	10,256	761	380
Kansas City	104,326	23,942	2,931	1,007
Knox	823	927	44	14
Laclede	4,464	10,035	395	197
Lafayette	6,737	8,128	371	164
Lawrence	4,478	10,408	397	152
Lewis	1,845	2,064	105	55
Lincoln	9,326	11,517	632	386
Linn	2,582	2,550	161	63
Livingston	2,488	3,032	149	63
Macon	2,724	3,932	137	88
Madison	1,966	2,609	128	61
Maries	1,766	2,497	106	45
Marion	5,019	6,340	285	56
McDonald	2,017	5,067	312	127
Mercer	481	1,023	38	30
Miller	3,141	7,038	297	164
Mississippi	2,338	2,167	104	64

Secretary of State—General Election: November 6, 2012

	Democratic	Republican	Libertarian	Constitution
	Jason Kander	Shane Schoeller	Cisse W. Spragins	Justin Harter
Moniteau	2,175	3,860	163	51
Monroe	1,769	1,963	94	49
Montgomery	2,019	2,947	128	71
Morgan	3,185	4,600	248	91
New Madrid	3,576	3,143	166	71
Newton	6,551	16,835	745	249
Nodaway	3,838	4,404	275	80
Oregon	1,754	2,332	99	61
Osage	2,156	4,320	149	55
Ozark	1,390	2,713	127	79
Pemiscot	2,957	2,602	113	52
Perry	2,519	4,763	182	53
Pettis	6,805	8,939	517	284
Phelps	6,844	9,952	612	188
Pike	3,159	3,698	151	91
Platte	20,789	21,634	1,302	419
Polk	3,900	8,467	356	125
Pulaski	4,408	7,457	391	176
Putnam	550	1,466	96	44
Ralls	2,220	2,509	94	26
Randolph	3,839	5,445	286	130
Ray	5,058	4,526	285	172
Reynolds	1,498	1,349	84	49
Ripley	1,685	3,051	178	98
Saline	4,705	3,672	260	169
Schuyler	785	902	78	42
Scotland	795	970	46	17
Scott	6,321	9,633	357	108
Shannon	1,615	1,804	100	53
Shelby	1,318	1,698	61	33
St. Charles	76,136	94,124	4,910	1,723
St. Clair	1,767	2,597	124	69
St. Francois	10,525	10,542	681	203
St. Louis	300,324	193,419	10,262	3,961
St. Louis City	114,853	18,906	3,707	755
Ste. Genevieve	4,301	3,119	202	69
Stoddard	4,142	7,923	315	127
Stone	4,290	10,741	418	178
Sullivan	1,085	1,345	47	55
Taney	5,765	14,367	585	295
Texas	3,528	6,562	292	121
Vernon	3,083	4,671	279	128
Warren	5,742	7,947	394	133
Washington	4,197	3,967	212	102
Wayne	2,224	3,030	121	47
Webster	4,829	9,727	403	149
Worth	451	520	34	15
Wright	2,175	5,299	194	93
TOTAL	1,298,022	1,258,937	70,814	27,710

State Treasurer—General Election: November 6, 2012

	Democratic	Republican	Libertarian
	Clint Zweifel	Cole McNary	Sean O'Toole
Adair	4,187	4,906	423
Andrew	3,064	4,506	335
Atchison	840	1,560	119
Audrain	4,435	4,756	385
Barry	4,401	8,096	678
Barton	1,236	4,000	261
Bates	3,314	3,785	350
Benton	3,558	4,971	365
Bollinger	1,649	3,354	229
Boone	41,136	28,302	4,066
Buchanan	16,995	14,835	1,849
Butler	5,272	10,211	619
Caldwell	1,624	2,172	250
Callaway	7,903	8,922	831
Camden	7,484	12,798	906
Cape Girardeau	11,475	21,529	1,250
Carroll	1,658	2,297	158
Carter	925	1,548	121
Cass	19,854	24,987	2,165
Cedar	1,943	3,564	257
Chariton	1,721	1,810	153
Christian	11,903	23,263	1,415
Clark	1,548	1,376	130
Clay	49,619	46,061	5,211
Clinton	4,224	4,766	513
Cole	16,951	17,915	1,167
Cooper	3,010	3,865	353
Crawford	3,702	5,168	365
Dade	1,254	2,394	136
Dallas	2,631	4,058	364
Daviess	1,504	1,727	178
De Kalb	1,655	2,372	196
Dent	2,327	3,719	309
Douglas	2,094	3,808	356
Dunklin	4,814	4,970	334
Franklin	21,084	21,947	2,040
Gasconade	2,715	3,933	233
Gentry	1,250	1,471	129
Greene	51,649	64,459	5,805
Grundy	1,570	2,396	223
Harrison	1,205	2,115	169
Henry	4,756	4,467	486
Hickory	2,026	2,273	234
Holt	766	1,379	76
Howard	2,188	2,191	237
Howell	5,611	9,410	818
Iron	2,086	1,572	192
Jackson	84,032	76,576	6,765
Jasper	12,264	29,152	2,229
Jefferson	46,666	42,486	4,540
Johnson	8,921	10,050	1,137
Kansas City	101,284	24,741	4,766
Knox	772	946	58
Laclede	5,139	9,128	689
Lafayette	6,995	7,699	613
Lawrence	4,960	9,724	603
Lewis	1,654	2,185	174
Lincoln	9,656	11,012	1,104
Linn	2,472	2,492	340
Livingston	2,479	2,981	233
Macon	2,674	3,890	252
Madison	1,965	2,568	212
Maries	1,959	2,303	139
Marion	4,473	6,730	393
McDonald	1,838	5,187	459
Mercer	480	1,011	62
Miller	3,507	6,538	486
Mississippi	2,319	2,223	111

State Treasurer—General Election: November 6, 2012

	Democratic	Republican	Libertarian
	Clint Zweifel	Cole McNary	Sean O'Toole
Moniteau	2,531	3,426	243
Monroe	1,665	1,997	170
Montgomery	2,271	2,673	198
Morgan	3,315	4,664	383
New Madrid	3,580	3,115	216
Newton	6,313	16,898	1,068
Nodaway	4,067	4,175	348
Oregon	1,780	2,248	163
Osage	3,026	3,448	209
Ozark	1,539	2,467	246
Pemiscot	2,924	2,656	154
Perry	2,614	4,633	220
Pettis	6,829	8,805	801
Phelps	7,048	9,621	840
Pike	3,228	3,573	239
Platte	20,416	21,247	2,073
Polk	4,533	7,572	579
Pulaski	4,747	7,046	582
Putnam	574	1,449	123
Ralls	2,010	2,662	145
Randolph	3,999	5,137	482
Ray	4,982	4,490	492
Reynolds	1,543	1,271	141
Ripley	1,690	2,988	279
Saline	4,661	3,651	421
Schuyler	745	959	93
Scotland	785	970	65
Scott	6,693	9,234	443
Shannon	1,736	1,652	153
Shelby	1,216	1,764	103
St. Charles	80,365	88,812	7,723
St. Clair	1,891	2,417	214
St. Francois	10,721	10,220	915
St. Louis	308,331	183,249	15,585
St. Louis City	114,644	18,640	4,649
Ste. Genevieve	4,404	2,935	327
Stoddard	4,322	7,701	429
Stone	4,801	9,940	693
Sullivan	1,050	1,376	94
Taney	6,098	13,653	1,016
Texas	3,991	5,944	473
Vernon	2,913	4,810	408
Warren	6,063	7,502	621
Washington	4,296	3,778	362
Wayne	2,265	2,916	218
Webster	5,509	8,888	591
Worth	443	532	49
Wright	2,384	4,958	345
TOTAL	1,332,876	1,200,368	109,188

Attorney General—General Election: November 6, 2012

	Democratic	Republican	Libertarian
	Chris Koster	Ed Martin	Dave Browning
Aclair	4,985	4,311	332
Andrew	3,568	4,097	331
Atchison	957	1,442	142
Audrain	5,120	4,202	371
Barry	5,760	6,975	625
Barton	1,783	3,589	216
Bates	4,193	3,189	236
Benton	4,263	4,341	351
Bollinger	2,038	3,021	204
Boone	44,499	26,181	3,635
Buchanan	18,789	13,454	1,540
Butler	6,442	9,222	608
Caldwell	1,909	1,922	248
Callaway	8,895	8,118	791
Camden	9,255	11,327	834
Cape Girardeau	13,400	19,811	1,227
Carroll	1,965	2,035	142
Carter	1,189	1,341	113
Cass	25,964	20,632	1,478
Cedar	2,472	3,161	219
Chariton	2,024	1,561	131
Christian	15,186	20,516	1,224
Clark	1,640	1,289	127
Clay	56,884	40,715	4,222
Clinton	5,008	4,145	450
Cole	19,540	15,656	1,106
Cooper	3,428	3,557	329
Crawford	4,290	4,768	298
Dade	1,581	2,103	125
Dallas	3,384	3,417	302
Daviess	1,753	1,536	148
De Kalb	1,956	2,119	178
Dent	2,916	3,271	283
Douglas	2,720	3,346	299
Dunklin	5,534	4,319	292
Franklin	22,360	21,205	1,848
Gasconade	3,125	3,615	201
Gentry	1,452	1,299	137
Greene	61,096	56,733	5,007
Grundy	1,880	2,200	186
Harrison	1,463	1,944	133
Henry	5,674	3,842	391
Hickory	2,481	1,900	217
Holt	907	1,259	71
Howard	2,537	1,934	223
Howell	7,172	8,126	695
Iron	2,365	1,366	170
Jackson	95,021	68,138	5,739
Jasper	16,935	24,981	2,077
Jefferson	50,004	41,073	3,709
Johnson	11,241	8,191	945
Kansas City	106,771	21,710	3,750
Knox	960	812	50
Laclede	6,688	7,772	625
Lafayette	8,061	6,858	549
Lawrence	6,206	8,575	617
Lewis	1,906	1,980	172
Lincoln	10,730	10,398	881
Linn	2,985	2,156	225
Livingston	2,777	2,824	226
Macon	3,312	3,394	190
Madison	2,373	2,226	186
Maries	2,318	1,994	138
Marion	5,173	6,129	371
McDonald	2,562	4,545	466
Mercer	601	950	50
Miller	4,317	5,895	452
Mississippi	2,686	1,831	165

Attorney General—General Election: November 6, 2012

	Democratic	Republican	Libertarian
	Chris Koster	Ed Martin	Dave Browning
Moniteau	3,065	3,015	211
Monroe	1,970	1,763	157
Montgomery	2,550	2,436	202
Morgan	4,007	4,084	371
New Madrid	4,044	2,687	205
Newton	8,785	14,605	1,101
Nodaway	4,397	3,883	360
Oregon	2,192	1,941	138
Osage	3,291	3,233	210
Ozark	1,995	2,115	215
Pemiscot	3,208	2,362	167
Perry	3,346	4,019	200
Pettis	8,212	7,736	716
Phelps	8,254	8,666	766
Pike	3,631	3,282	240
Platte	23,416	18,952	1,805
Polk	5,660	6,615	530
Pulaski	5,862	6,084	504
Putnam	742	1,344	86
Ralls	2,276	2,420	143
Randolph	4,859	4,459	411
Ray	5,722	3,907	468
Reynolds	1,830	1,064	136
Ripley	2,104	2,701	223
Saline	5,369	3,081	413
Schuyler	877	833	109
Scotland	886	873	73
Scott	7,836	8,206	452
Shannon	2,019	1,415	154
Shelby	1,441	1,575	87
St. Charles	89,129	83,158	6149
St. Clair	2,273	2,105	190
St. Francois	12,026	9,226	797
St. Louis	325,170	174,343	12,028
St. Louis City	117,599	17,515	3,808
Ste. Genevieve	4,632	2,921	252
Stoddard	5,532	6,577	420
Stone	6,391	8,592	609
Sullivan	1,247	1,185	89
Taney	7,956	12,228	825
Texas	4,972	5,110	457
Vernon	4,030	3,939	350
Warren	6,699	7,067	523
Washington	4,734	3,456	334
Wayne	2,731	2,543	188
Webster	7,030	7,505	580
Worth	500	484	51
Wright	3,213	4,252	297
TOTAL	1,491,139	1,084,106	92,819

State Senator—General Election: November 6, 2012

State Senator— District 1	Democratic	Republican
	Scott Sifton	Jim Lembke
St. Louis	45,689	44,055
TOTAL	45,689	44,055

State Senator— District 3	Democratic	Republican
	Joseph Fallert Jr.	Gary Romine
Iron	1,687	2,229
Jefferson	10,129	10,069
Reynolds	1,204	1,791
St. Francois	8,823	13,329
Ste. Genevieve	4,905	3,061
Washington	3,587	4,905
TOTAL	30,335	35,384

State Senator—District 5	Democratic
	Jamillah Nasheed
St. Louis City	64,026
TOTAL	64,026

State Senator—District 7	Democratic
	Jason Holsman
Jackson	13,373
Kansas City	51,301
TOTAL	64,674

State Senator—District 9	Democratic
	Shalonn (Kiki) Curls
Jackson	9,133
Kansas City	53,831
TOTAL	62,964

State Senator—District 11	Democratic
	Paul LeVota
Jackson	42,926
Kansas City	7,898
TOTAL	50,824

State Senator— District 13	Democratic	Republican
	Gina Walsh	Jacquelyn Thomas
St. Louis	67,715	15,243
TOTAL	67,715	15,243

State Senator—District 15	Republican
	Eric Schmitt
St. Louis	77,745
TOTAL	77,745

State Senator— District 17	Democratic	Republican
	Sandra Reeves	Ryan Silvey
Clay	37,997	42,491
TOTAL	37,997	42,491

State Senator— District 19	Democratic	Republican
	Mary Wynne Still	Kurt Schaefer
Boone	32,197	41,780
Cooper	2,019	5,287
TOTAL	34,216	47,067

State Senator— District 21	Democratic	Republican	Libertarian
	ElGene VerDught	David Pearce	Steven Hedrick
Caldwell	1,039	2,669	291
Carroll	960	2,977	159
Howard	1,487	2,835	284
Johnson	4,621	14,983	875
Lafayette	5,305	9,547	547
Livingston	1,576	3,889	246
Ray	3,684	5,679	525
Saline	3,401	4,911	424
TOTAL	22,073	47,490	3,351

State Senator—District 23	Republican
	Tom Dempsey
St. Charles	72,310
TOTAL	72,310

State Senator— District 25	Democratic	Republican
	Terry Swinger	Doug Libla
Butler	5,026	11,518
Carter	1,117	1,592
Dunklin	5,337	5,056
Mississippi	2,330	2,363
New Madrid	3,812	3,215
Pemiscot	3,987	2,140
Shannon	1,761	1,772
Stoddard	4,543	8,101
TOTAL	27,913	35,757

State Senator—District 27	Republican
	Wayne Wallingford
Bollinger	4,315
Cape Girardeau	29,734
Madison	3,925
Perry	6,332
Scott	13,255
Wayne	4,330
TOTAL	61,891

State Senator—District 29	Republican	
	David Sater	
Barry	12,144	
Lawrence	13,580	
McDonald	6,575	
Stone	13,503	
Taney	18,209	
TOTAL	64,011	

State Senator—District 31	Democratic	Republican
	Charles A. (Charlie) Burton	Ed Emery
Barton	1,491	4,144
Bates	2,897	4,618
Cass	17,432	29,721
Henry	3,925	5,812
Vernon	2,630	5,698
TOTAL	28,375	49,993

State Senator—District 33	Republican	
	Mike Cunningham	
Douglas	5,478	
Howell	13,700	
Oregon	3,428	
Ozark	3,608	
Ripley	4,410	
Texas	8,997	
Webster	13,404	
Wright	6,834	
TOTAL	59,859	

State Representative—General Election: November 6, 2012

State Representative—District 1	Republican	
	Mike Thomson	
Atchison	2,475	
Holt	2,152	
Nodaway	8,258	
Worth	946	
TOTAL	13,831	

State Representative—District 5	Democratic	Republican
	Tom Shively	Lindell F. Shumake
Marion	4,497	7,445
Monroe	616	429
Shelby	2,026	1,215
TOTAL	7,139	9,089

State Representative—District 2	Republican	Independent
	Casey Guernsey	Jim Nash
Daviess	2,710	644
De Kalb	3,019	1,035
Gentry	1,951	875
Harrison	3,151	502
TOTAL	10,831	3,056

State Representative—District 6	Democratic	Republican
	Diana J. Scott	Tim Remole
Linn	597	635
Macon	2,541	4,538
Randolph	2,421	4,998
TOTAL	5,559	10,171

State Representative—District 3	Democratic	Republican
	Rebecca McClanahan	Nate Walker
Adair	3,997	3,931
Mercer	414	1,220
Putnam	691	1,597
Sullivan	1,057	1,552
TOTAL	6,159	8,300

State Representative—District 7	Democratic	Republican
	Harry Wyse	Mike Lair
Grundy	1,545	2,731
Linn	1,946	2,178
Livingston	2,267	3,721
TOTAL	5,758	8,630

State Representative—District 4	Republican	
	Craig Redmon	
Adair	1,646	
Clark	2,582	
Knox	1,587	
Lewis	3,869	
Schuyler	1,520	
Scotland	1,595	
TOTAL	12,799	

State Representative—District 8	Democratic	Republican
	James T. (Jim) Crenshaw	James W. (Jim) Neely
Caldwell	1,284	2,687
Clay	595	1,106
Clinton	3,705	5,905
Ray	640	788
TOTAL	6,224	10,486

State Representative—District 9	Republican
	Delus Johnson
Andrew Buchanan	7,079
TOTAL	8,051

State Representative—District 10	Democratic
	Pat Conway
Buchanan	10,244
TOTAL	10,244

State Representative—District 11	Republican
	Galen Wayne Higdon Jr.
Buchanan	10,862
Platte	2,454
TOTAL	13,316

State Representative—District 12	Republican
	Ken Wilson
Clay	11,540
Platte	4,025
TOTAL	15,565

State Representative—District 13	Democratic	Republican
	Gerry Byrne	Nick Marshall
Platte	7,192	11,712
TOTAL	7,192	11,712

State Representative—District 14	Democratic	Republican
	Eric Pendell	Ron Schieber
Clay	192	204
Platte	7,799	9,459
TOTAL	7,991	9,663

State Representative—District 15	Democratic	Republican
	Jon Carpenter	Kevin Corlew
Clay	9,294	7,251
TOTAL	9,294	7,251

State Representative—District 16	Democratic	Republican
	Jim Sweere	Noel J. Shull
Clay	7,138	11,290
TOTAL	7,138	11,290

State Representative—District 17	Democratic	Republican
	Mark Ellebracht	Myron Neth
Clay	8,500	8,713
TOTAL	8,500	8,713

State Representative—District 18	Democratic
	Jay Swearingen
Clay	12,694
TOTAL	12,694

State Representative—District 19	Democratic
	John Joseph Rizzo
Jackson	2,178
Kansas City	4,392
TOTAL	6,570

State Representative—District 20	Democratic	Republican
	John A. Mayfield	Brent Lasater
Jackson	7,692	7,514
TOTAL	7,692	7,514

State Representative—District 21	Democratic	Republican
	Ira Anders	Vicki Riley
Jackson	8,691	6,264
TOTAL	8,691	6,264

State Representative—District 22	Democratic
	Brandon Ellington
Jackson	1,566
Kansas City	12,614
TOTAL	14,180

State Representative—District 23	Democratic
	Randy D. Dunn
Kansas City	10,667
TOTAL	10,667

State Representative—District 24	Democratic	Republican
	Judy Morgan	Jonathan Sternberg
Kansas City	13,323	2,733
TOTAL	13,323	2,733

State Representative—District 25	Democratic	Republican	Write-in
	Jeremy LaFaver	Sally Miller	Delmira Quarles
Kansas City	13,110	7,685	0
TOTAL	13,110	7,685	0

State Representative—District 26	Democratic
	Gail McCann Beatty
Kansas City	16,205
TOTAL	16,205

State Representative—District 27	Democratic	
	Bonnye V. Mims	
Jackson	669	
Kansas City	12,831	
TOTAL	13,500	

State Representative—District 28	Democratic	Republican
	Tom McDonald	Jim Aziere
Jackson	7,148	5,739
Kansas City	1,971	1,072
TOTAL	9,119	6,811

State Representative—District 29	Democratic	Republican
	John Sutton	Noel Torpey
Jackson	5,434	7,091
Kansas City	2,746	2,392
TOTAL	8,180	9,483

State Representative—District 30	Democratic	Republican
	Sheré Alam	Mike Cierpiot
Jackson	6,857	10,835
Kansas City	449	500
TOTAL	7,306	11,335

State Representative—District 31	Democratic	Republican
	Dale Walkup	Sheila Solon
Jackson	7,382	9,505
TOTAL	7,382	9,505

State Representative—District 32	Democratic	Republican
	Sherbaz Khan	Jeanie Lauer
Jackson	5,443	11,015
TOTAL	5,443	11,015

State Representative—District 33	Democratic	Republican
	Ron Harvey	Donna Pfautsch
Cass	3,407	5,838
Jackson	2,389	4,322
Lafayette	18	33
TOTAL	5,814	10,193

State Representative—District 34	Republican	
	Jeff Grisamore	
Jackson	14,828	
TOTAL	14,828	

State Representative—District 35	Republican	
	Gary Cross	
Jackson	13,277	
Kansas City	953	
TOTAL	14,230	

State Representative—District 36	Democratic	
	Kevin McManus	
Kansas City	13,762	
TOTAL	13,762	

State Representative—District 37	Democratic	Republican
	Joe Runions	Nola Wood
Cass	819	1,181
Jackson	7,749	4,711
Kansas City	1,245	1,218
TOTAL	9,813	7,110

State Representative—District 38	Democratic	Republican
	Kevin Morgan	T.J. Berry
Clay	6,997	10,215
TOTAL	6,997	10,215

State Representative—District 39	Democratic	Republican
	Will Talbert	Joe Don McGaugh
Carroll	1,277	2,985
Chariton	1,316	1,562
Ray	4,285	4,176
TOTAL	6,878	8,723

State Representative—District 40	Democratic	Republican
	Paul Quinn	Jim Hansen
Lincoln	111	156
Monroe	1,906	1,080
Pike	3,094	4,121
Ralls	2,306	2,642
TOTAL	7,417	7,999

State Representative—District 41	Democratic	Republican
	Ed Schieffer	Beverly A. Steiniger
Lincoln	9,589	6,857
TOTAL	9,589	6,857

State Representative—District 42	Republican	
	Bart Korman	
Montgomery	4,645	
St. Charles	995	
Warren	8,812	
TOTAL	14,452	

State Representative—District 43	Democratic	Republican
	Ed Lockwood	Jay D. Houghton
Audrain	3,487	6,049
Callaway	1,472	2,653
TOTAL	4,959	8,702

State Representative— District 44	Democratic	Republican
	Ken Jacob	Caleb Rowden
Boone	7,560	7,801
Randolph	116	195
TOTAL	7,676	7,996

State Representative—District 45	Democratic	
	Chris Kelly	
Boone	10,274	
TOTAL	10,274	

State Representative— District 46	Democratic	Republican
	Stephen Webber	Fred Berry
Boone	12,202	6,564
TOTAL	12,202	6,564

State Representative— District 47	Democratic	Republican
	John A. Wright	Mitch Richards
Boone	6,988	6,003
Cooper	156	238
Howard	347	474
Randolph	647	874
TOTAL	8,138	7,589

State Representative— District 48	Democratic	Republican
	Ron Monnig	Dave Muntzel
Carroll	0	0
Chariton	431	413
Cooper	2,013	4,278
Howard	1,957	1,910
Pettis	350	1,160
Randolph	178	319
Saline	1,132	1,036
TOTAL	6,061	9,116

State Representative— District 49	Democratic	Republican
	Pamela (Pam) Murray	Jeanie Riddle
Callaway	4,075	9,610
Cole	303	704
TOTAL	4,378	10,314

State Representative—District 50	Republican	
	Caleb Jones	
Boone	9,667	
Cole	611	
Cooper	514	
Moniteau	2,633	
TOTAL	13,425	

State Representative— District 51	Democratic	Republican	Libertarian
	Gary L. Grigsby	Dean A. Dohrman	Bill Wayne
Johnson	2,460	2,611	242
Pettis	361	1,190	53
Saline	3,423	2,913	209
TOTAL	6,244	6,714	504

State Representative— District 52	Democratic	Republican
	Phyllis Sue Domann	Stanley Cox
Johnson	512	986
Pettis	4,342	7,012
TOTAL	4,854	7,998

State Representative— District 53	Democratic	Republican
	Holmes Osborne	Glen Kolkmeier
Jackson	241	453
Johnson	252	383
Lafayette	6,416	9,095
TOTAL	6,909	9,931

State Representative— District 54	Democratic	Republican	Independent
	Nancy Maxwell	Denny Hoskins	Eddie Osborne
Johnson	3,885	7,753	1,140
Pettis	626	1,589	71
TOTAL	4,511	9,342	1,211

State Representative— District 55	Democratic	Republican
	Jim White	Rick Brattin
Cass	6,465	11,747
TOTAL	6,465	11,747

State Representative— District 56	Democratic	Republican
	Patty Johnson	Chris Molendorp
Bates	126	183
Cass	5,231	9,776
Kansas City	310	230
TOTAL	5,667	10,189

State Representative— District 57	Democratic	Republican
	Don Bullock	Wanda Brown
Bates	103	162
Benton	1,148	2,803
Cass	698	1,114
Henry	4,664	5,012
TOTAL	6,613	9,091

State Representative—District 58	Republican	
		David Wood
Miller	2,067	
Moniteau	2,842	
Morgan	7,047	
TOTAL	11,956	

State Representative—District 59	Democratic	Republican
	Vonnieta E. Trickey	Mike Bernskoetter
Cole	3,005	12,604
Miller	225	802
TOTAL	3,230	13,406

State Representative—District 60	Democratic	Republican
	Thomas F. Minihan	Jason (Jay) Barnes
Cole	7,084	10,674
TOTAL	7,084	10,674

State Representative—District 61	Democratic	Republican
	Michael Sage	Dave Schatz
Franklin	3,207	8,446
Gasconade	939	2,067
Osage	662	1,965
TOTAL	4,808	12,478

State Representative—District 62	Democratic	Republican
	Greg Stratman	Tom Hurst
Cole	262	765
Crawford	106	169
Gasconade	1,173	2,701
Maries	1,710	2,784
Miller	212	703
Osage	1,327	2,755
Phelps	849	1,205
TOTAL	5,639	11,082

State Representative—District 63	Democratic	Republican
	Bill Stinson	Bryan Spencer
St. Charles	5,163	8,930
Warren	1,609	2,233
TOTAL	6,772	11,163

State Representative—District 64	Democratic	Republican
	Wayne J. Henke	Robert Cornejo
Lincoln	2,940	2,472
St. Charles	5,359	6,360
TOTAL	8,299	8,832

State Representative—District 65	Republican	Libertarian
	Anne Zerr	John R. Alsup
St. Charles	12,755	2,789
TOTAL	12,755	2,789

State Representative—District 66	Democratic	Libertarian
	Tommie Pierson	Julie Stone
St. Louis	12,724	1,135
St. Louis City	1,703	83
TOTAL	14,427	1,218

State Representative—District 67	Democratic	
	Steve Webb	
St. Louis	18,856	
TOTAL	18,856	

State Representative—District 68	Democratic	Republican
	Keith English	Rekha Sharma
St. Louis	14,085	3,863
TOTAL	14,085	3,863

State Representative—District 69	Democratic	Republican
	Margo McNeil	Glen Lindemann
St. Louis	12,313	5,341
TOTAL	12,313	5,341

State Representative—District 70	Democratic	Republican
	Bill Otto	Eugene Dokes
St. Charles	1,440	2,582
St. Louis	7,814	5,955
TOTAL	9,254	8,537

State Representative—District 71	Democratic	
	Susan Meredith	
St. Louis	13,431	
TOTAL	13,431	

State Representative—District 72	Democratic	Republican
	Mary Nichols	Patrick J. Brennan
St. Louis	9,815	5,828
TOTAL	9,815	5,828

State Representative—District 73	Democratic	
	Courtney Curtis	
St. Louis	13,495	
TOTAL	13,495	

State Representative—District 74	Democratic	
	Sharon L. Pace	
St. Louis	14,356	
TOTAL	14,356	

State Representative—District 75	Democratic	
	Rochelle Walton Gray	
St. Louis	16,600	
TOTAL	16,600	

State Representative—District 76	Democratic
	Chris Carter
St. Louis City	17,869
TOTAL	17,869

State Representative—District 77	Democratic
	Kimberly M. Gardner
St. Louis City	13,992
TOTAL	13,992

State Representative—District 78	Democratic
	Penny V. Hubbard
St. Louis City	12,100
TOTAL	12,100

State Representative—District 79	Democratic
	Michael Butler
St. Louis City	15,225
TOTAL	15,225

State Representative—District 80	Democratic
	Mike Colona
St. Louis City	13,683
TOTAL	13,683

State Representative—District 81	Democratic
	Jacob W. Hummel
St. Louis City	11,555
TOTAL	11,555

State Representative—District 82	Democratic	Republican
	Michele Kratky	Edward Harlow
St. Louis City	12,631	4,560
TOTAL	12,631	4,560

State Representative—District 83	Democratic
	Gina Mitten
St. Louis	11,023
St. Louis City	4,148
TOTAL	15,171

State Representative—District 84	Democratic
	Karla May
St. Louis City	15,214
TOTAL	15,214

State Representative—District 85	Democratic
	Clem Smith
St. Louis	15,570
TOTAL	15,570

State Representative—District 86	Democratic
	Rory Ellinger
St. Louis	17,721
TOTAL	17,721

State Representative—District 87	Democratic
	Stacey Newman
St. Louis	15,823
TOTAL	15,823

State Representative—District 88	Democratic
	Jill Schupp
St. Louis	15,334
TOTAL	15,334

State Representative—District 89	Republican
	John J. Diehl Jr.
St. Louis	18,474
TOTAL	18,474

State Representative—District 90	Democratic	Republican
	Deb Lavender	Rick Stream
St. Louis	11,172	11,438
TOTAL	11,172	11,438

State Representative—District 91	Democratic	Republican
	Jeanne Kirkton	Elizabeth Deal
St. Louis	11,895	8,272
St. Louis City	371	186
TOTAL	12,266	8,458

State Representative—District 92	Democratic	Republican
	Genise D. Montecillo	Al Faulstich
St. Louis	9,723	7,529
TOTAL	9,723	7,529

State Representative—District 93	Democratic	Republican
	Bob Burns	Tony Leech
St. Louis	7,139	4,094
St. Louis City	1,676	716
TOTAL	8,815	4,810

State Representative—District 94	Democratic	Republican
	Vicki Lorenz Englund	Cloria Brown
St. Louis	8,568	8,255
TOTAL	8,568	8,255

State Representative— District 95	Democratic	Republican
	Joe Zelle	Marsha Haefner
St. Louis	8,025	11,920
TOTAL	8,025	11,920

State Representative— District 96	Republican	
	Mike Leara	
St. Louis	17,087	
TOTAL	17,087	

State Representative— District 97	Democratic	Republican
	Sam Komo	John C. McCaherty
Jefferson	6,633	6,946
St. Louis	607	868
TOTAL	7,240	7,814

State Representative— District 98	Republican	
	Dwight Scharnhorst	
St. Louis	15,534	
TOTAL	15,534	

State Representative— District 99	Democratic	Republican
	William H. (Bill) Pinkston	Andrew Koening
St. Louis	7,405	10,755
TOTAL	7,405	10,755

State Representative— District 100	Republican	
	Sue Allen	
St. Louis	16,814	
TOTAL	16,814	

State Representative— District 101	Republican	
	Don Gosen	
St. Louis	16,962	
TOTAL	16,962	

State Representative— District 102	Democratic	Republican
	John Callahan	Kurt Bahr
St. Charles	6,961	11,715
TOTAL	6,961	11,715

State Representative— District 103	Republican	Write-in
	Douglas Funderburk	Kyle Schlereth
St. Charles	15,754	76
TOTAL	15,754	76

State Representative— District 104	Democratic	Republican
	Terry Lesinski	Kathie Conway
St. Charles	7,616	9,835
TOTAL	7,616	9,835

State Representative— District 105	Democratic	Republican
	Debbie Bixler	Mark A. Parkinson
St. Charles	7,619	11,726
TOTAL	7,619	11,726

State Representative— District 106	Democratic	Republican
	Morton G. Todd	Chrissy Sommer
St. Charles	6,404	9,691
TOTAL	6,404	9,691

State Representative— District 107	Democratic	Republican
	Rod Hoffman	Ron Hicks
St. Charles	7,695	9,628
TOTAL	7,695	9,628

State Representative— District 108	Republican	
	Chuck Gatschenberger	
St. Charles	15,541	
TOTAL	15,541	

State Representative— District 109	Democratic	Republican
	Ann Schroeder	Paul Curtman
Franklin	7,215	9,810
TOTAL	7,215	9,810

State Representative— District 110	Republican	
	Timothy W. Jones	
Franklin	2,559	
St. Louis	12,496	
TOTAL	15,055	

State Representative— District 111	Democratic	Republican
	Michael Frame	Derrick R. Good
Jefferson	8,052	7,836
TOTAL	8,052	7,836

State Representative— District 112	Democratic	Republican
	Daniel E. James	Paul Wieland
Jefferson	6,425	9,284
TOTAL	6,425	9,284

State Representative— District 113	Democratic	Republican
	Jeff Roorda	Dan E. Smith
Jefferson	8,450	7,225
TOTAL	8,450	7,225

State Representative— District 114	Democratic	Republican
	T.J. McKenna	Becky Ruth
Jefferson	7,780	7,691
TOTAL	7,780	7,691

State Representative— District 115	Democratic	Republican
	Rich McCane	Elaine Freeman Gannon
Jefferson	4,177	4,329
St. Francois	1,946	2,106
Ste. Genevieve	553	474
TOTAL	6,676	6,909

State Representative— District 116	Republican
	Kevin Engler
Perry	2,107
St. Francois	4,881
Ste. Genevieve	5,296
TOTAL	12,284

State Representative— District 117	Democratic
	Linda Black
St. Francois	9,704
TOTAL	9,704

State Representative— District 118	Democratic
	Ben Harris
Jefferson	7,514
Washington	3,783
TOTAL	11,297

State Representative— District 119	Republican
	Dave Hinson
Franklin	11,880
Washington	447
TOTAL	12,327

State Representative— District 120	Republican
	Jason T. Smith
Crawford	7,799
Phelps	4,860
TOTAL	12,659

State Representative— District 121	Republican
	Keith Frederick
Phelps	7,546
Pulaski	3,681
TOTAL	11,227

State Representative— District 122	Republican
	Steve Lynch
Pulaski	6,498
TOTAL	6,498

State Representative— District 123	Republican
	Diane Franklin
Camden	9,014
Laclede	5,801
TOTAL	14,815

State Representative— District 124	Republican
	Rocky Miller
Camden	9,661
Miller	5,717
TOTAL	15,378

State Representative— District 125	Republican
	Warren D. Love
Benton	4,160
Cedar	2,257
Hickory	3,931
St. Clair	3,685
TOTAL	14,033

State Representative— District 126	Republican
	Randy Pike
Bates	5,897
Vernon	7,309
TOTAL	13,206

State Representative— District 127	Republican
	Mike Kelley
Barton	5,068
Cedar	565
Dade	3,389
Jasper	5,857
Polk	0
TOTAL	14,879

State Representative— District 128	Republican
	Sue Entlicher
Cedar	2,281
Polk	11,744
TOTAL	14,025

State Representative— District 129	Democratic	Republican
	John L. Wilson	Sandy Crawford
Dallas	1,658	5,523
Laclede	1,995	6,509
TOTAL	3,653	12,032

State Representative— District 130	Republican	Libertarian
	Jeff Messenger	Jake Wilburn
Greene	13,188	3,009
TOTAL	13,188	3,009

State Representative—District 131	Republican	
	Sonya Murray Anderson	
Greene	13,279	
TOTAL	13,279	

State Representative— District 132	Democratic	Republican
	Charlie Norr	Melissa Leach
Greene	5,203	4,416
TOTAL	5,203	4,416

State Representative— District 133	Democratic	Republican
	Nicholas Ivan Ladendorf	Eric W. Burlison
Greene	4,972	11,878
TOTAL	4,972	11,878

State Representative— District 134	Democratic	Republican
	James M. Owen	Elijah Haahr
Greene	7,239	9,227
TOTAL	7,239	9,227

State Representative— District 135	Democratic	Republican
	Casey Clark	Lincoln Hough
Greene	7,310	8,932
TOTAL	7,310	8,932

State Representative—District 136	Republican	
	Kevin Austin	
Greene	17,648	
TOTAL	17,648	

State Representative— District 137	Republican	Libertarian
	Lyndall Fraker	Bill Boone
Greene	7,408	1,802
Webster	6,912	1,093
TOTAL	14,320	2,895

State Representative—District 138	Republican	
	Don Phillips	
Christian	1,625	
Stone	13,531	
Taney	556	
TOTAL	15,712	

State Representative— District 139	Democratic	Republican
	Bob Rubino	Kevin Elmer
Christian	5,020	12,375
TOTAL	5,020	12,375

State Representative—District 140	Republican	
	Lynn Morris	
Christian	15,284	
TOTAL	15,284	

State Representative—District 141	Republican	
	Tony Dugger	
Webster	5,778	
Wright	6,899	
TOTAL	12,677	

State Representative—District 142	Republican	
	Robert Ross	
Howell	1,173	
Phelps	792	
Pulaski	733	
Texas	9,145	
TOTAL	11,843	

State Representative— District 143	Democratic	Republican
	Shane Van Steenis	Jeffrey Pogue
Dent	1,599	4,964
Oregon	1,511	2,767
Reynolds	129	225
Shannon	2,060	1,624
TOTAL	5,299	9,580

State Representative— District 144	Democratic	Republican
	Michael L. Jackson	Paul Fitzwater
Iron	1,421	2,496
Reynolds	1,023	1,761
Washington	801	2,617
Wayne	1,652	2,558
TOTAL	4,897	9,432

State Representative—District 145	Republican	
	Shelley (White) Keeney	
Bollinger	4,639	
Madison	4,103	
Perry	4,131	
TOTAL	12,873	

State Representative—District 146	Republican	
	Donna Lichtenegger	
Cape Girardeau	16,824	
TOTAL	16,824	

State Representative—District 147	Republican	
	Kathy Swan	
Cape Girardeau	12,546	
TOTAL	12,546	

State Representative—District 148	Democratic	Republican
	Bart Ziegenhorn	Holly Rehder
Mississippi	1,435	1,697
Scott	4,458	7,294
TOTAL	5,893	8,991

State Representative—District 149	Democratic	Republican
	Steve Hodges	Neal E. Boyd
Mississippi	1,398	270
New Madrid	4,454	2,600
Pemiscot	1,327	690
Scott	1,528	843
TOTAL	8,707	4,403

*State Representative—District 150	Democratic	Republican
	Tom Todd	Kent Hampton
Dunklin	3,977	3,956
Pemiscot	1,861	1,998
TOTAL	5,838	5,954

*Litigation pending on this race

State Representative—District 151	Democratic	Republican
	Ryan Wm. Holder	Dennis Fowler
Scott	1,049	1,451
Stoddard	4,149	8,507
TOTAL	5,198	9,958

State Representative—District 152	Republican	
	Todd Richardson	
Butler	9,569	
Dunklin	2,003	
TOTAL	11,572	

State Representative—District 153	Republican	Independent
	Steve Cookson	Jack (Skip) Johnson
Butler	4,652	940
Carter	2,027	548
Ripley	3,796	1,216
Wayne	989	235
TOTAL	11,464	2,939

State Representative—District 154	Democratic	Republican
	R. A. Pendergrass	Shawn Rhoads
Howell	4,570	9,950
TOTAL	4,570	9,950

State Representative—District 155	Republican	
	Lyle Rowland	
Douglas	5,360	
Ozark	3,591	
Taney	4,929	
TOTAL	13,880	

State Representative—District 156	Republican	
	Jeff Justus	
Taney	13,072	
TOTAL	13,072	

State Representative—District 157	Republican	
	Don Ruzicka	
Lawrence	13,426	
TOTAL	13,426	

State Representative—District 158	Republican	Constitution
	Scott Fitzpatrick	Sue Beck
Barry	10,103	2,614
Lawrence	373	74
Stone	92	12
TOTAL	10,568	2,700

State Representative—District 159	Republican	
	Bill Lant	
McDonald	6,621	
Newton	4,719	
TOTAL	11,340	

State Representative—District 160	Republican	
	Bill Reiboldt	
Newton	14,061	
TOTAL	14,061	

State Representative—District 161	Republican	
	William (Bill) White	
Jasper	7,789	
Newton	3,326	
TOTAL	11,115	

State Representative—District 162	Republican	
	Charlie Davis	
Jasper	12,893	
Newton	24	
TOTAL	12,917	

State Representative—District 163	Republican	
	Tom Flanigan	
Jasper	12,663	
TOTAL	12,663	

Nonpartisan Judges—Missouri Supreme Court—General Election: November 6, 2012

George W. Draper III	YES	NO	George W. Draper III	YES	NO
Adair	5,557	2,361	Madison	2,735	1,522
Andrew	5,226	1,914	Maries	2,533	1,313
Atchison	1,682	637	Marion	7,911	2,531
Audrain	5,957	2,495	McDonald	4,422	2,200
Barry	8,465	3,270	Mercer	840	528
Barton	3,313	1,655	Miller	6,351	2,810
Bates	4,430	2,315	Mississippi	2,844	1,266
Benton	5,576	2,593	Moniteau	3,595	1,784
Bollinger	2,965	1,660	Monroe	2,452	991
Boone	41,963	13,727	Montgomery	2,994	1,541
Buchanan	24,050	6,920	Morgan	4,987	2,435
Butler	9,870	4,665	New Madrid	4,494	1,794
Caldwell	2,352	1,305	Newton	15,056	6,426
Callaway	10,900	4,484	Nodaway	5,622	2,086
Camden	13,116	5,961	Oregon	2,536	1,050
Cape Girardeau	21,931	8,991	Osage	3,563	2,541
Carroll	2,642	989	Ozark	2,474	1,224
Carter	1,373	921	Pemiscot	3,316	1,410
Cass	29,715	13,495	Perry	4,584	1,927
Cedar	3,506	1,601	Pettis	10,589	4,363
Chariton	2,237	1,037	Phelps	11,051	4,312
Christian	24,733	8,109	Pike	4,438	1,909
Clark	1,824	937	Platte	28,077	11,804
Clay	63,006	29,393	Polk	8,148	3,190
Clinton	5,921	2,725	Pulaski	8,231	2,951
Cole	22,283	9,372	Putnam	1,294	661
Cooper	4,695	1,715	Ralls	3,154	1,220
Crawford	5,077	3,044	Randolph	6,191	2,676
Dade	2,395	960	Ray	6,173	2,850
Dallas	4,541	1,973	Reynolds	1,808	850
Daviess	2,035	1,010	Ripley	3,050	1,403
De Kalb	2,677	1,192	Saline	6,035	2,032
Dent	3,429	2,237	Schuyler	973	642
Douglas	3,631	1,836	Scotland	1,059	508
Dunklin	6,404	2,680	Scott	10,703	4,064
Franklin	26,208	14,192	Shannon	2,081	1,037
Gasconade	3,826	2,128	Shelby	1,830	928
Gentry	1,831	781	St. Charles	105,235	47,231
Greene	83,222	24,323	St. Clair	2,646	1,491
Grundy	2,625	1,282	St. Francois	12,728	6,605
Harrison	2,204	907	St. Louis	291,853	144,386
Henry	5,743	2,962	St. Louis City	90,286	30,019
Hickory	2,773	1,308	Ste. Genevieve	4,285	2,313
Holt	1,384	593	Stoddard	7,400	4,147
Howard	2,968	1,220	Stone	9,925	3,934
Howell	10,433	3,816	Sullivan	1,485	837
Iron	2,331	1,140	Taney	12,837	5,659
Jackson	100,249	46,951	Texas	6,267	2,863
Jasper	28,559	10,011	Vernon	5,023	2,311
Jefferson	52,961	29,972	Warren	7,910	4,235
Johnson	13,437	5,072	Washington	4,507	2,842
Kansas City	88,879	27,173	Wayne	2,996	1,647
Knox	1,091	467	Webster	9,956	3,579
Laclede	9,441	4,244	Worth	589	345
Lafayette	9,680	4,102	Wright	4,237	2,225
Lawrence	10,295	3,637	TOTAL	1,623,830	701,141
Lewis	2,752	861			
Lincoln	12,274	7,370			
Linn	3,218	1,592			
Livingston	3,446	1,404			
Macon	4,164	2,006			

Nonpartisan Judges—Court of Appeals—General Election: November 6, 2012

Eastern District

	Gary M. Gaertner Jr.	Gary M. Gaertner Jr.	Sherri B. Sullivan	Sherri B. Sullivan	Robert Clayton	Robert Clayton	Lawrence E. Mooney	Lawrence E. Mooney
	YES	NO	YES	NO	YES	NO	YES	NO
Audrain	5,840	2,463	5,823	2,395	5,749	2,410	5,650	2,532
Cape Girardeau	21,371	8,752	21,268	8,588	20,946	8,699	20,814	8,965
Clark	1,822	924	1,818	911	1,824	891	1,750	983
Franklin	26,166	13,888	25,826	13,580	25,469	14,058	25,334	14,480
Gasconade	3,872	2,035	3,870	2,031	3,812	2,063	3,764	2,124
Jefferson	53,038	29,219	53,446	28,370	51,801	29,540	51,678	30,133
Knox	1,038	478	1,025	461	1,067	438	1,021	481
Lewis	2,688	893	2,690	845	2,776	826	2,665	892
Lincoln	12,282	7,172	12,486	6,931	12,136	7,228	12,025	7,367
Madison	2,704	1,465	2,692	1,443	2,639	1,461	2,672	1,462
Marion	7,851	2,500	7,930	2,430	8,899	2,092	7,816	2,448
Monroe	2,433	965	2,415	927	2,592	882	2,360	998
Montgomery	2,984	1,504	3,064	1,419	2,945	1,476	2,938	1,529
Osage	3,539	2,524	3,533	2,476	3,490	2,466	3,468	2,541
Perry	4,513	1,754	4,448	1,730	4,372	1,748	4,339	1,823
Pike	4,407	1,884	4,391	1,849	4,490	1,822	4,325	1,919
Ralls	3,088	1,160	3,069	1,154	3,452	1,007	3,026	1,195
Scotland	1,063	491	1,057	479	1,084	462	1,058	496
Shelby	1,824	905	1,787	902	1,930	837	1,777	947
St. Charles	104,586	46,314	105,276	45,187	102,651	47,183	102,282	47,819
St. Francois	12,616	6,488	12,474	6,325	12,328	6,508	12,254	6,679
St. Louis	291,595	140,389	294,055	134,870	282,660	143,061	279,417	144,457
St. Louis City	88,577	30,822	91,241	27,502	87,068	30,291	85,622	29,494
Ste. Genevieve	4,249	2,245	4,212	2,206	4,190	2,227	4,146	2,290
Warren	7,987	4,091	7,896	4,120	7,737	4,241	7,614	4,304
Washington	4,429	2,871	4,465	2,768	4,440	2,840	4,366	2,936
TOTAL	676,562	314,196	682,257	301,899	662,547	316,757	654,181	321,294

Southern District

William Francis	YES	NO	William Francis	YES	NO
Barry	8,518	3,134	Mississippi	2,805	1,230
Barton	3,375	1,579	New Madrid	4,450	1,758
Bollinger	2,994	1,561	Newton	15,295	6,176
Butler	9,928	4,549	Oregon	2,603	1,005
Camden	13,106	5,863	Ozark	2,516	1,155
Carter	1,380	910	Pemiscot	3,316	1,413
Cedar	3,495	1,577	Phelps	11,064	4,281
Christian	25,037	7,701	Polk	8,300	3,028
Crawford	5,136	2,984	Pulaski	8,276	2,941
Dade	2,445	892	Reynolds	1,835	816
Dallas	4,614	1,885	Ripley	3,071	1,347
Dent	3,445	2,190	Scott	10,779	3,920
Douglas	3,653	1,775	Shannon	2,095	1,020
Dunklin	6,441	2,623	St. Clair	2,639	1,463
Greene	83,337	23,794	Stoddard	7,528	3,922
Hickory	2,767	1,278	Stone	10,137	3,652
Howell	10,604	3,626	Taney	12,989	5,421
Iron	2,401	1,061	Texas	6,352	2,810
Jasper	28,797	9,754	Wayne	3,036	1,604
Laclede	9,560	4,100	Webster	10,134	3,363
Lawrence	10,361	3,529	Wright	4,276	2,191
Maries	2,526	1,315	TOTAL	381,856	144,355
McDonald	4,440	2,159			

Western District

	Cynthia Lynette	Cynthia Lynette	Thomas H.	Thomas H.	Gary D.	Gary D.
	Martin	Martin	Newton	Newton	Witt	Witt
	YES	NO	Yes	No	YES	NO
Adair	5,512	2,349	5,409	2,374	5,344	2,369
Andrew	5,263	1,820	5,199	1,787	5,250	1,768
Atchison	1,675	612	1,642	616	1,664	602
Bates	4,455	2,281	4,349	2,286	4,346	2,265
Benton	5,704	2,452	5,541	2,570	5,514	2,510
Boone	41,487	12,434	39,953	13,135	39,271	13,059
Buchanan	24,406	6,347	23,846	6,553	24,142	6,443
Caldwell	2,413	1,228	2,356	1,240	2,355	1,242
Callaway	10,944	4,383	10,762	4,484	10,839	4,461
Carroll	2,653	965	2,630	967	2,637	976
Cass	30,194	12,814	29,411	13,212	29,608	13,051
Chariton	2,257	986	2,208	988	2,249	957
Clay	63,965	28,051	62,277	29,211	62,671	29,144
Clinton	6,024	2,579	5,846	2,655	5,876	2,621
Cole	22,423	9,025	22,180	9,197	21,833	9,008
Cooper	4,711	1,687	4,617	1,734	4,643	1,711
Daviess	2,046	961	1,988	981	1,984	968
De Kalb	2,733	1,126	2,698	1,129	2,710	1,101
Gentry	1,846	749	1,794	746	1,819	728
Grundy	2,611	1,223	2,578	1,180	2,569	1,228
Harrison	2,208	861	2,157	876	2,171	863
Henry	5,808	2,827	5,661	2,881	5,699	2,847
Holt	1,369	593	1,353	574	1,360	573
Howard	2,963	1,185	2,937	1,171	2,949	1,163
Jackson	99,906	44,941	91,843	47,138	91,625	46,090
Johnson	13,657	4,765	13,374	4,889	13,383	4,889
Kansas City	91,086	24,954	87,284	26,522	86,242	27,175
Lafayette	9,696	4,051	9,591	4,046	9,612	4,079
Linn	3,269	1,516	3,193	1,526	3,245	1,509
Livingston	3,470	1,369	3,401	1,394	3,437	1,398
Macon	4,174	1,965	4,147	1,942	4,220	1,898
Mercer	872	494	844	506	860	490
Miller	6,379	2,719	6,242	2,728	6,323	2,657
Moniteau	3,655	1,698	3,584	1,754	3,530	1,696
Morgan	5,088	2,278	4,941	2,328	4,998	2,318
Nodaway	5,626	2,038	5,529	2,087	5,554	2,094
Pettis	10,823	4,054	10,605	4,114	10,649	4,085
Platte	28,587	11,180	27,754	11,579	28,842	11,142
Putnam	1,303	628	1,286	620	1,286	624
Randolph	6,446	2,368	6,311	2,397	6,106	2,551
Ray	6,261	2,704	6,147	2,710	6,168	2,672
Saline	6,120	1,898	6,026	1,900	6,003	1,916
Schuyler	981	623	954	628	968	618
Sullivan	1,469	797	1,429	825	1,454	794
Vernon	5,059	2,226	4,999	2,201	4,979	2,234
Worth	613	322	595	322	613	328
TOTAL	570,210	219,126	549,471	226,703	549,600	224,915

Circuit Judges (Partisan)—General Election: November 6, 2012

Circuit 2	Democratic
	Russell E. Steele
Adair	7,769
Knox	1,479
Lewis	3,429
TOTAL	12,677

Circuit 3	Republican
	Jack Peace
Grundy	3,926
Harrison	3,175
Mercer	1,413
Putnam	1,968
TOTAL	10,482

Circuit 4	Republican
	Roger M. Prokes
Atchison	2,453
Gentry	2,500
Holt	2,024
Nodaway	8,122
Worth	915
TOTAL	16,014

Circuit 5 Division 1	Republican
	Randall R. Jackson
Andrew Buchanan	7,016
	28,997
TOTAL	36,013

Circuit 5 Division 3	Democratic
	Patrick K. Robb
Andrew Buchanan	6,563
	29,305
TOTAL	35,868

Circuit 5 Division 4	Democratic
	Daniel F. Kellogg
Andrew Buchanan	6,575
	29,806
TOTAL	36,381

Circuit 8	Republican
	David H. Miller
Carroll	3,684
Ray	8,509
TOTAL	12,193

Circuit 9	Democratic
	Terry A. Tschannen
Chariton	2,798
Linn	4,490
Sullivan	1,846
TOTAL	9,134

Circuit 10	Democratic
	Rachel Bringer Shepherd
Marion	10,477
Monroe	3,267
Ralls	4,381
TOTAL	18,125

Circuit 11 Division 3	Republican
	Jack Banas
St. Charles	142,789
TOTAL	142,789

Circuit 11 Division 4	Republican
	Rick Zerr
St. Charles	140,586
TOTAL	140,586

Circuit 11 Division 5	Republican
	Jon A. Cunningham
St. Charles	139,651
TOTAL	139,651

Circuit 11 Division 7	Republican
	Daniel Pelikan
St. Charles	140,045
TOTAL	140,045

Circuit 12	Republican
	Wesley Dalton
Audrain	7,651
Montgomery	4,287
Warren	12,093
TOTAL	24,031

Circuit 13 Division 1	Democratic
	Christine Carpenter
Boone	53,532
Callaway	13,063
TOTAL	66,595

Circuit 13 Division 3	Republican
	Kevin Crane
Boone	50,121
Callaway	14,768
TOTAL	64,889

Circuit 14	Democratic
	Scott A. Hayes
Howard	3,896
Randolph	8,325
TOTAL	12,221

Circuit 15	Democratic	
	Dennis A. Rolf	
Lafayette Saline	12,867	7,618
TOTAL	20,485	

Circuit 17 Division 1	Democratic	Republican
	Chase Higinbotham	William (Bill) Collins
Cass Johnson	15,814	30,989
	7,996	11,750
TOTAL	23,810	42,739

Circuit 18	Republican	
	Robert L. Koffman	
Cooper Pettis	6,326	13,887
TOTAL	20,213	

Circuit 19 Division 1	Republican	
	Jon Beetem	
Cole	30,736	
TOTAL	30,736	

Circuit 20 Division 1	Republican	
	Gael D. Wood	
Franklin Gasconade Osage	39,123	5,975
	5,609	
TOTAL	50,707	

Circuit 23 Division 1	Democratic	Republican
	Robert G. (Bob) Wilkins	Stan Schnaare
Jefferson	47,991	42,619
TOTAL	47,991	42,619

Circuit 23 Division 4	Democratic	
	Mark T. Stoll	
Jefferson	70,673	
TOTAL	70,673	

Circuit 23 Division 5	Democratic	
	Lisa Page	
Jefferson	69,076	
TOTAL	69,076	

Circuit 23 Division 6	Democratic	
	Troy Cardona	
Jefferson	68,897	
TOTAL	68,897	

Circuit 24 Division 1	Democratic	
	Sandy Martinez	
Madison St. Francois Ste. Genevieve Washington	3,786	17,572
	6,089	3,744
TOTAL	31,191	

Circuit 24 Division 2	Democratic	
	Kenneth W. Pratte	
Madison St. Francois Ste. Genevieve Washington	3,817	17,577
	6,057	6,706
TOTAL	34,157	

Circuit 25 Division 1	Democratic	Republican
	Colin Long	Bill Hickle
Maries Phelps Pulaski Texas	1,725	2,627
	5,939	11,717
	7,240	5,279
	3,999	6,300
TOTAL	18,903	25,923

Circuit 26 Division 1	Republican	
	Stan Moore	
Camden Laclede Miller Moniteau Morgan	17,549	13,315
	8,934	5,147
	6,520	
TOTAL	51,465	

Circuit 27	Democratic	
	James K. Journey	
Bates Henry St. Clair	5,883	8,366
	3,538	
TOTAL	17,787	

Circuit 28	Republican	
	James R. Bickel	
Barton Cedar Dade Vernon	4,986	4,950
	3,256	7,422
TOTAL	20,614	

Circuit 29 Division 1	Republican	
	Gayle L. Crane	
Jasper	38,921	
TOTAL	38,921	

Circuit 29 Division 3	Republican	
	David Boyce Mouton	
Jasper	39,031	
TOTAL	39,031	

Circuit 30	Democratic	Republican
	Emily A. Prestidge	Michael O. Hendrickson
Benton	3,070	5,663
Dallas	2,077	4,937
Hickory	1,321	3,238
Polk	3,442	9,103
Webster	4,433	10,316
TOTAL	14,343	33,257

Circuit 32 Division 2	Republican
	Ben Lewis
Bollinger	4,319
Cape Girardeau	29,849
Perry	6,205
TOTAL	40,373

Circuit 33	Democratic
	David Dolan
Mississippi	3,831
Scott	13,926
TOTAL	17,757

Circuit 34	Democratic
	Fred W. Copeland
New Madrid	5,848
Pemiscot	5,092
TOTAL	10,940

Circuit 35	Democratic	Republican
	Steve Mitchell	Robert (Rob) Mayer
Dunklin	4,951	5,391
Stoddard	4,595	8,158
TOTAL	9,546	13,549

Circuit 37	Republican
	David Paul Evans
Carter	2,199
Howell	14,292
Oregon	3,449
Shannon	2,750
TOTAL	22,690

Circuit 38	Republican
	Mark Orr
Christian Taney	32,348
TOTAL	50,602

Circuit 39	Republican
	Jack Goodman
Barry	11,783
Lawrence	13,891
Stone	13,436
TOTAL	39,110

Circuit 40	Republican
	Timothy W. Perigo
McDonald	6,653
Newton	22,011
TOTAL	28,664

Circuit 41	Democratic	Republican
	Frederick (Rick) P. Tucker	Philip Prewitt
Macon	3,793	3,240
Shelby	1,599	1,593
TOTAL	5,392	4,833

Circuit 42 Division 1	Democratic
	Sid Pearson
Crawford	6,691
Dent	4,387
Iron	3,044
Reynolds	2,284
Wayne	3,714
TOTAL	20,120

Circuit 43 Division 1	Republican
	Tom Chapman
Caldwell	3,524
Clinton	8,027
Daviess	2,937
De Kalb	3,645
Livingston	5,198
TOTAL	23,331

Circuit 43 Division 2	Democratic
	Brent Elliott
Caldwell	3,099
Clinton	7,459
Daviess	2,680
De Kalb	3,503
Livingston	4,613
TOTAL	21,354

Circuit 44	Republican
	Craig Carter
Douglas	5,750
Ozark	3,615
Wright	6,829
TOTAL	16,194

Circuit 45	Democratic	Republican
	Ben Burkemper	Chris Kunza Mennemeyer
Lincoln	11,084	11,091
Pike	3,486	3,710
TOTAL	14,570	14,801

Circuit Judge (Non Partisan)—General Election: November 6, 2012

Circuit 6 Div 1	Abe Shafer	
	YES	NO
Platte	29,018	10,765
TOTAL	29,018	10,765

Circuit 6 Div 2	Lee Hull	
	YES	NO
Platte	29,017	10,706
TOTAL	29,017	10,706

Circuit 7 Div 2	Anthony Rex Gabbert	
	YES	NO
Clay	62,974	28,367
TOTAL	62,974	28,367

Circuit 7 Div 4	Larry D. Harman	
	YES	NO
Clay	60,918	30,730
TOTAL	60,918	30,730

Circuit 16 Div 4	Justine E. Del Muro	
	YES	NO
Jackson	97,783	46,263
Kansas City	88,476	25,802
TOTAL	186,259	72,065

Circuit 16 Div 5	James F. Kanatzar	
	YES	NO
Jackson	97,215	46,675
Kansas City	87,346	27,054
TOTAL	184,561	73,729

Circuit 16 Div 13	Charles H. McKenzie	
	YES	NO
Jackson	98,285	45,593
Kansas City	86,805	26,002
TOTAL	185,090	71,595

Circuit 16 Div 16	Marco A. Roldan	
	YES	NO
Jackson	97,548	45,963
Kansas City	85,408	26,820
TOTAL	182,956	72,783

Circuit 16 Div 17	Jack Grate	
	YES	NO
Jackson	95,587	46,622
Kansas City	83,995	27,684
TOTAL	179,582	74,306

Circuit 21 Div 5	Thea A. Sherry	
	YES	NO
St. Louis	284,195	137,174
TOTAL	284,195	137,174

Circuit 21 Div 6	Douglas R. Beach	
	YES	NO
St. Louis	276,168	142,017
TOTAL	276,168	142,017

Circuit 21 Div 9	David L. Vincent	
	YES	NO
St. Louis	278,166	139,677
TOTAL	278,166	139,677

Circuit 21 Div 10	Michael T. Jamison	
	YES	NO
St. Louis	277,976	139,839
TOTAL	277,976	139,839

Circuit 21 Div 16	Michael D. Burton	
	YES	NO
St. Louis	280,164	137,001
TOTAL	280,164	137,001

Circuit 21 Div 17	Joseph L. Walsh	
	YES	NO
St. Louis	278,446	138,062
TOTAL	278,446	138,062

Circuit 21 Div 18	Richard C. Bresnahan	
	YES	NO
St. Louis	272,076	142,943
TOTAL	272,076	142,943

Circuit 21 Div 20	Colleen Dolan	
	YES	NO
St. Louis	286,008	128,420
TOTAL	286,008	128,420

Circuit 22 Div 6	Michael P. David	
	YES	NO
St. Louis City	87,340	28,615
TOTAL	87,340	28,615

Circuit 22 Div 9	Margaret M. Neill	
	YES	NO
St. Louis City	88,090	27,599
TOTAL	88,090	27,599

Circuit 22 Div 10	Rex M. Burlison	
	YES	NO
St. Louis City	81,936	32,397
TOTAL	81,936	32,397

Circuit 22 Div 13	Edward Sweeney	
	YES	NO
St. Louis City	85,792	29,687
TOTAL	85,792	29,687

Circuit 22 Div 18	Robert H. Dierker	
	YES	NO
St. Louis City	83,964	31,418
TOTAL	83,964	31,418

Circuit 22 Div 19	John F. Garvey	
	YES	NO
St. Louis City	85,442	29,669
TOTAL	85,442	29,669

Circuit 22 Div 30	Jimmie M. Edwards	
	YES	NO
St. Louis City	89,248	27,568
TOTAL	89,248	27,568

Circuit 22 Div 31	Joan L. Moriarty	
	YES	NO
St. Louis City	86,143	29,010
TOTAL	86,143	29,010

Circuit 31 Div 1	Michael J. Cordonnier	
	YES	NO
Greene	85,603	22,073
TOTAL	85,603	22,073

Circuit 31 Div 5	Calvin R. Holden	
	YES	NO
Greene	85,808	24,440
TOTAL	85,808	24,440

Circuit 31 Div 4	Tom Mountjoy	
	YES	NO
Greene	88,499	21,619
TOTAL	88,499	21,619

Nonpartisan Judges—Associate Circuit Judge—General Election: November 6, 2012

Circuit 6 Div 3	Thomas C. Fincham	
	YES	NO
Platte	27,874	11,396
TOTAL	27,874	11,396

Circuit 21 Div 34	Dale W. Hood	
	YES	NO
St. Louis	230,637	184,001
TOTAL	230,637	184,001

Circuit 6 Div 5	Dennis C. Eckold	
	YES	NO
Platte	27,917	11,388
TOTAL	27,917	11,388

Circuit 21 Div 35	John N. Borbonus	
	YES	NO
St. Louis	267,655	141,989
TOTAL	267,655	141,989

Circuit 7 Div 7	Janet L. Sutton	
	YES	NO
Clay	64,015	27,208
TOTAL	64,015	27,208

Circuit 21 Div 37	John R. Essner	
	YES	NO
St. Louis	267,828	142,125
TOTAL	267,828	142,125

Circuit 16 Div 26	Kenneth R. Garrett	
	YES	NO
Jackson	97,580	44,977
Kansas City	86,741	25,547
TOTAL	184,321	70,524

Circuit 21 Div 42	Sandra Farragut-Hemphill	
	YES	NO
St. Louis	278,495	134,558
TOTAL	278,495	134,558

Circuit 16 Div 28	Vernon E. Scoville	
	YES	NO
Jackson	97,012	46,141
Kansas City	85,480	26,811
TOTAL	182,492	72,952

Circuit 21 Div 43	Joseph S. Dueker	
	YES	NO
St. Louis	270,296	139,960
TOTAL	270,296	139,960

Circuit 16 Div 32	Robert L. Trout	
	YES	NO
Jackson	98,508	44,846
Kansas City	85,789	26,359
TOTAL	184,297	71,205

Circuit 22 Div 27	Calea Stovall-Reid	
	YES	NO
St. Louis City	86,387	28,638
TOTAL	86,387	28,638

Circuit 21 Div 32	Mary Bruntrager Schroeder	
	YES	NO
St. Louis	279,914	134,459
TOTAL	279,914	134,459

Circuit 22 Div 29	Thomas C. Clark, II	
	YES	NO
St. Louis City	85,574	28,808
TOTAL	85,574	28,808

Constitutional Amendment 3—General Election: November 6, 2012

	YES	NO		YES	NO
Adair	2,282	6,624	Montgomery	1,195	3,665
Andrew	1,878	5,812	Morgan	1,856	6,310
Atchison	646	1,819	New Madrid	1,999	4,538
Audrain	2,798	6,292	Newton	6,505	16,952
Barry	3,127	9,395	Nodaway	1,810	6,634
Barton	1,633	3,747	Oregon	761	3,237
Bates	1,486	5,747	Osage	1,551	4,892
Benton	2,170	6,383	Ozark	770	3,239
Bollinger	1,203	3,784	Pemiscot	1,614	3,545
Boone	13,057	57,461	Perry	1,982	5,079
Buchanan	8,085	25,108	Pettis	4,289	11,642
Butler	4,683	10,586	Phelps	3,895	13,145
Caldwell	714	3,240	Pike	1,764	5,104
Callaway	4,573	12,454	Platte	8,594	34,357
Camden	5,183	15,521	Polk	2,880	9,328
Cape Girardeau	9,038	24,185	Pulaski	3,356	8,532
Carroll	693	3,105	Putnam	573	1,493
Carter	546	1,811	Ralls	1,370	3,261
Cass	9,811	36,220	Randolph	2,963	6,300
Cedar	1,289	4,216	Ray	2,102	7,595
Chariton	986	2,562	Reynolds	562	2,344
Christian	8,409	27,040	Ripley	1,173	3,601
Clark	721	2,216	Saline	2,147	6,361
Clay	20,982	77,177	Schuyler	450	1,297
Clinton	1,951	7,359	Scotland	444	1,320
Cole	7,743	26,601	Scott	4,916	11,025
Cooper	1,785	5,219	Shannon	606	2,813
Crawford	1,700	7,035	Shelby	906	2,052
Dade	885	2,766	St. Charles	38,857	130,972
Dallas	1,669	5,187	St. Clair	899	3,415
Daviess	687	2,634	St. Francois	4,602	16,353
De Kalb	879	3,285	St. Louis	114,150	365,268
Dent	1,476	4,666	St. Louis City	32,452	97,820
Douglas	1,199	4,725	Ste. Genevieve	1,849	5,345
Dunklin	2,614	7,066	Stoddard	2,874	9,161
Franklin	9,112	34,585	Stone	3,846	11,027
Gasconade	1,463	4,978	Sullivan	608	1,809
Gentry	584	2,220	Taney	7,286	12,584
Greene	28,167	89,912	Texas	2,154	7,437
Grundy	1,197	2,933	Vernon	1,969	5,909
Harrison	785	2,601	Warren	3,165	10,637
Henry	1,839	7,562	Washington	1,665	6,493
Hickory	1,062	3,247	Wayne	1,164	4,010
Holt	479	1,658	Webster	3,175	11,284
Howard	1,144	3,328	Worth	259	734
Howell	2,979	12,242	Wright	1,491	5,720
Iron	764	2,930	TOTAL	608,458	1,929,470
Jackson	39,367	122,803			
Jasper	14,225	27,822			
Jefferson	20,404	71,300			
Johnson	3,985	15,763			
Kansas City	31,778	93,000			
Knox	458	1,268			
Laclede	3,654	10,849			
Lafayette	3,119	11,887			
Lawrence	4,134	10,717			
Lewis	1,071	2,806			
Lincoln	4,601	16,485			
Linn	1,152	4,028			
Livingston	1,190	4,347			
Macon	1,837	4,715			
Madison	1,002	3,553			
Maries	798	3,439			
Marion	3,321	7,837			
McDonald	2,011	5,190			
Mercer	383	1,138			
Miller	2,758	7,223			
Mississippi	1,330	3,002			
Moniteau	1,168	4,766			
Monroe	1,058	2,649			

For official ballot title, see page 222

Proposition A—General Election: November 6, 2012

	YES	NO		YES	NO
Adair	5,770	2,882	Montgomery	3,020	1,854
Andrew	4,863	2,781	Morgan	4,964	2,941
Atchison	1,561	863	New Madrid	3,932	2,529
Audrain	6,214	2,806	Newton	16,161	7,109
Barry	7,726	4,600	Nodaway	5,252	2,989
Barton	3,526	1,732	Oregon	2,181	1,732
Bates	4,047	2,967	Osage	4,006	2,405
Benton	5,481	3,019	Ozark	2,490	1,477
Bollinger	2,917	2,040	Pemiscot	2,830	2,254
Boone	49,302	18,042	Perry	4,500	2,478
Buchanan	21,163	11,609	Pettis	10,948	4,854
Butler	9,826	5,384	Phelps	11,072	5,667
Caldwell	2,296	1,584	Pike	4,535	2,281
Callaway	11,565	5,229	Platte	27,710	14,552
Camden	13,774	6,665	Polk	8,221	3,848
Cape Girardeau	22,865	9,957	Pulaski	8,204	3,722
Carroll	2,259	1,616	Putnam	1,333	736
Carter	1,329	1,164	Ralls	2,986	1,638
Cass	29,634	15,850	Randolph	6,557	2,685
Cedar	3,522	1,944	Ray	5,630	3,912
Chariton	2,339	1,169	Reynolds	1,517	1,352
Christian	24,056	10,748	Ripley	2,716	1,987
Clark	1,658	1,258	Saline	5,324	3,036
Clay	58,889	38,629	Schuyler	1,003	731
Clinton	5,501	3,687	Scotland	1,031	702
Cole	22,695	11,182	Scott	10,172	5,611
Cooper	4,717	2,181	Shannon	1,611	1,752
Crawford	4,794	4,014	Shelby	1,975	987
Dade	2,306	1,295	St. Charles	106,233	63,796
Dallas	4,521	2,286	St. Clair	2,499	1,829
Daviess	1,899	1,359	St. Francois	12,629	8,293
De Kalb	2,514	1,574	St. Louis	302,353	184,742
Dent	3,594	2,458	St. Louis City	76,715	59,407
Douglas	3,367	2,454	Ste. Genevieve	4,390	2,752
Dunklin	5,563	3,889	Stoddard	7,361	4,552
Franklin	27,571	16,121	Stone	10,513	4,205
Gasconade	3,876	2,492	Sullivan	1,399	975
Gentry	1,658	1,106	Taney	14,864	4,889
Greene	84,015	32,286	Texas	5,975	3,869
Grundy	2,657	1,434	Vernon	4,742	3,083
Harrison	2,026	1,330	Warren	8,303	5,379
Henry	5,786	3,454	Washington	4,223	3,801
Hickory	2,562	1,731	Wayne	2,846	2,233
Holt	1,304	799	Webster	9,012	5,112
Howard	2,899	1,517	Worth	594	384
Howell	9,493	5,543	Wright	4,124	2,940
Iron	1,969	1,674	TOTAL	1,617,443	914,143
Jackson	102,626	56,671			
Jasper	29,845	11,760			
Jefferson	55,154	36,873			
Johnson	12,626	6,874			
Kansas City	84,508	40,386			
Knox	1,003	715			
Laclede	9,792	4,681			
Lafayette	9,135	5,494			
Lawrence	9,907	4,715			
Lewis	2,464	1,431			
Lincoln	12,343	8,717			
Linn	2,999	2,057			
Livingston	3,333	2,025			
Macon	4,428	2,052			
Madison	2,582	1,943			
Maries	2,378	1,756			
Marion	7,526	3,465			
McDonald	4,587	2,507			
Mercer	933	562			
Miller	6,365	3,576			
Mississippi	2,383	1,883			
Moniteau	3,439	2,391			
Monroe	2,562	1,143			

For official ballot title, see page 222

Proposition B—General Election: November 6, 2012

	YES	NO		YES	NO
Adair	5,065	4,783	Montgomery	1,962	3,174
Andrew	3,371	4,755	Morgan	3,154	5,369
Atchison	1,101	1,504	New Madrid	2,642	4,379
Audrain	3,896	5,757	Newton	8,667	15,877
Barry	5,240	8,238	Nodaway	4,409	4,374
Barton	1,697	3,894	Oregon	1,640	2,634
Bates	2,878	4,737	Osage	2,505	4,293
Benton	3,351	5,614	Ozark	1,451	2,876
Bollinger	1,446	3,903	Pemiscot	2,618	2,965
Boone	45,868	31,133	Perry	3,200	4,502
Buchanan	15,391	19,248	Pettis	6,813	9,977
Butler	5,793	10,657	Phelps	7,560	10,362
Caldwell	1,606	2,511	Pike	2,610	4,602
Callaway	7,005	10,857	Platte	25,292	19,480
Camden	8,236	13,428	Polk	5,189	7,663
Cape Girardeau	14,520	20,371	Pulaski	4,938	7,543
Carroll	1,571	2,609	Putnam	842	1,367
Carter	848	1,860	Ralls	1,664	3,239
Cass	22,979	25,186	Randolph	3,608	6,134
Cedar	2,256	3,628	Ray	4,164	6,050
Chariton	1,379	2,359	Reynolds	929	2,171
Christian	17,976	19,309	Ripley	1,756	3,313
Clark	1,018	2,134	Saline	4,030	4,917
Clay	56,131	47,200	Schuyler	617	1,237
Clinton	3,959	5,742	Scotland	710	1,159
Cole	16,348	20,092	Scott	5,633	10,966
Cooper	2,914	4,427	Shannon	1,061	2,563
Crawford	3,013	6,431	Shelby	1,017	2,140
Dade	1,395	2,434	St. Charles	94,491	86,367
Dallas	2,433	4,774	St. Clair	1,446	3,125
Daviess	1,168	2,297	St. Francois	8,889	13,304
De Kalb	1,462	2,831	St. Louis	300,684	208,920
Dent	1,933	4,608	St. Louis City	85,230	53,510
Douglas	2,115	4,223	Ste. Genevieve	3,517	4,269
Dunklin	4,131	6,067	Stoddard	4,226	8,442
Franklin	19,169	27,026	Stone	6,834	8,853
Gasconade	2,521	4,442	Sullivan	917	1,589
Gentry	1,251	1,701	Taney	9,170	11,826
Greene	62,257	61,623	Texas	3,708	6,821
Grundy	1,475	2,846	Vernon	3,065	5,234
Harrison	1,149	2,496	Warren	5,524	8,894
Henry	4,185	5,756	Washington	2,732	5,841
Hickory	1,590	2,973	Wayne	1,667	3,905
Holt	853	1,375	Webster	5,810	9,355
Howard	1,885	2,878	Worth	353	682
Howell	6,286	9,713	Wright	2,664	5,083
Iron	1,352	2,552	TOTAL	1,321,586	1,362,005
Jackson	91,722	78,274			
Jasper	15,887	28,123			
Jefferson	41,178	55,227			
Johnson	10,139	10,472			
Kansas City	81,477	49,045			
Knox	712	1,171			
Laclede	4,936	10,275			
Lafayette	6,892	8,671			
Lawrence	5,586	9,906			
Lewis	1,494	2,686			
Lincoln	8,285	13,962			
Linn	2,161	3,275			
Livingston	2,557	3,288			
Macon	2,638	4,229			
Madison	1,592	3,229			
Maries	1,449	3,020			
Marion	4,519	7,283			
McDonald	2,168	5,429			
Mercer	468	1,155			
Miller	3,538	7,223			
Mississippi	1,650	2,913			
Moniteau	2,163	4,165			
Monroe	1,301	2,656			

For official ballot title, see page 222

Proposition E—General Election: November 6, 2012

	YES	NO		YES	NO
Aclair	5,599	3,593	Montgomery	3,291	1,685
Andrew	4,988	2,834	Morgan	5,396	2,767
Atchison	1,680	822	New Madrid	4,302	2,361
Audrain	6,245	2,956	Newton	16,187	7,240
Barry	8,621	4,152	Nodaway	5,255	3,068
Barton	3,746	1,617	Oregon	2,386	1,672
Bates	4,541	2,690	Osage	4,508	2,062
Benton	5,766	2,941	Ozark	2,678	1,401
Bollinger	3,332	1,738	Pemiscot	3,061	2,088
Boone	40,256	29,074	Perry	4,879	2,313
Buchanan	21,070	12,401	Pettis	11,140	5,008
Butler	10,413	5,261	Phelps	11,114	5,792
Caldwell	2,607	1,365	Pike	4,656	2,283
Callaway	11,430	5,504	Platte	27,118	15,946
Camden	14,277	6,585	Polk	8,157	4,004
Cape Girardeau	23,396	10,192	Pulaski	8,305	3,658
Carroll	2,417	1,501	Putnam	1,433	676
Carter	1,486	1,062	Ralls	3,209	1,489
Cass	31,052	15,396	Randolph	6,481	2,889
Cedar	3,852	1,758	Ray	6,302	3,453
Chariton	2,381	1,208	Reynolds	1,720	1,234
Christian	24,954	10,852	Ripley	3,147	1,685
Clark	1,834	1,132	Saline	5,442	3,059
Clay	59,690	36,914	Schuylser	1,106	669
Clinton	5,924	3,442	Scotland	1,138	636
Cole	22,870	11,976	Scott	10,792	5,268
Cooper	4,618	2,354	Shannon	1,975	1,471
Crawford	5,450	3,432	Shelby	2,003	1,009
Dade	2,497	1,182	St. Charles	113,508	55,425
Dallas	4,665	2,268	St. Clair	2,739	1,650
Daviness	2,109	1,220	St. Francois	13,460	7,856
De Kalb	2,745	1,438	St. Louis	274,863	209,061
Dent	4,088	2,140	St. Louis City	56,930	76,137
Douglas	3,857	2,159	Ste. Genevieve	4,487	2,821
Dunklin	5,918	3,684	Stoddard	8,097	4,151
Franklin	28,808	15,302	Stone	10,884	4,228
Gasconade	4,316	2,300	Sullivan	1,476	966
Gentry	1,741	1,084	Taney	14,928	5,319
Greene	77,145	40,511	Texas	6,460	3,458
Grundy	2,753	1,391	Vernon	4,831	2,981
Harrison	2,306	1,155	Warren	8,513	5,126
Henry	6,040	3,446	Washington	4,862	3,231
Hickory	2,816	1,562	Wayne	3,106	2,040
Holt	1,435	719	Webster	9,723	4,864
Howard	2,878	1,652	Worth	598	393
Howell	9,712	5,582	Wright	4,713	2,442
Iron	2,146	1,572	TOTAL	1,573,292	976,250
Jackson	103,126	57,999			
Jasper	29,394	12,555			
Jefferson	60,343	32,292			
Johnson	12,811	6,993			
Kansas City	59,725	64,870			
Knox	1,137	628			
Laclede	9,845	4,707			
Lafayette	9,545	5,254			
Lawrence	10,248	4,523			
Lewis	2,640	1,342			
Lincoln	14,045	7,193			
Linn	3,270	1,945			
Livingston	3,466	1,943			
Macon	4,473	2,096			
Madison	2,905	1,721			
Maries	2,618	1,596			
Marion	7,783	3,462			
McDonald	4,993	2,231			
Mercer	1,009	519			
Miller	6,956	3,238			
Mississippi	2,713	1,664			
Moniteau	3,908	2,075			
Monroe	2,510	1,250			

For official ballot title, see page 222

CONSTITUTIONAL AMENDMENT NO. 3

Proposed by the 96th General Assembly
(Second Regular Session) SJR 51

OFFICIAL BALLOT TITLE:

Shall the Missouri Constitution be amended to change the current nonpartisan selection of supreme court and court of appeals judges to a process that gives the governor increased authority to:

- appoint a majority of the commission that selects these court nominees; and
- appoint all lawyers to the commission by removing the requirement that the governor's appointees be nonlawyers?

There are no estimated costs or savings expected if this proposal is approved by voters.

PROPOSITION A

Proposed by Initiative Petition

OFFICIAL BALLOT TITLE:

Shall Missouri law be amended to:

- allow any city not within a county (the City of St. Louis) the option of transferring certain obligations and control of the city's police force from the board of police commissioners currently appointed by the governor to the city and establishing a municipal police force;
- establish certain procedures and requirements for governing such a municipal police force including residency, rank, salary, benefits, insurance, and pension; and
- prohibit retaliation against any employee of such municipal police force who reports conduct believed to be illegal to a superior, government agency, or the press?

State governmental entities estimated savings will eventually be up to \$500,000 annually. Local governmental entities estimated annual potential savings of \$3.5 million; however, consolidation decisions with an unknown outcome may result in the savings being more or less than estimated.

PROPOSITION B

Proposed by Initiative Petition

OFFICIAL BALLOT TITLE:

Shall Missouri law be amended to:

- create the Health and Education Trust Fund with proceeds of a tax of \$0.0365 per cigarette and 25% of the manufacturer's invoice price for roll-your-own tobacco and 15% for other tobacco products;
- use Fund proceeds to reduce and prevent tobacco use and for elementary, secondary, college, and university public school funding; and
- increase the amount that certain tobacco product manufacturers must maintain in their escrow accounts, to pay judgments or settlements, before any funds in escrow can be refunded to the tobacco product manufacturer and create bonding requirements for these manufacturers?

Estimated additional revenue to state government is \$283 million to \$423 million annually with limited estimated implementation costs or savings. The revenue will fund only programs and services allowed by the proposal. The fiscal impact to local governmental entities is unknown. Escrow fund changes may result in an unknown increase in future state revenue.

PROPOSITION E

Proposed by the 96th General Assembly
(Second Regular Session) SB 464

OFFICIAL BALLOT TITLE:

Shall Missouri law be amended to prohibit the Governor or any state agency, from establishing or operating state-based health insurance exchanges unless authorized by a vote of the people or by the legislature?

No direct costs or savings for state and local governmental entities are expected from this proposal. Indirect costs or savings related to enforcement actions, missed federal funding, avoided implementation costs, and other issues are unknown.

Missouri Voting and Elections

Who registers to vote in Missouri?

Citizens living in Missouri must register in order to vote. Any U.S. citizen 17 years and 6 months of age or older, if a Missouri resident, may register and vote except:

A person who is adjudged incapacitated.

A person who is confined under sentence of imprisonment.

A person who is on probation or parole after conviction of a felony until finally discharged.

A person who has been convicted of a felony or misdemeanor connected with the right of suffrage (RSMo 115.133).

How do Missourians register?

Qualified citizens may register in person at the office of their local election authority, by mail, at the driver's license fee office or at participating state agencies. Registration in person is accomplished by filling out registration forms with information on identity, residence and qualifications which are signed and sworn to, then witnessed by the election authority or a designee. (RSMo 115.155)

Registration by mail, at the driver's license fee office or at the participating state agencies requires submission of an application stating qualifications. A verification or rejection of registration is sent by the election authority within seven working days. (RSMo 115.155 and 115.159)

When do Missourians register?

An unregistered citizen may register to vote whenever local election officials' places of business are open, by requesting an application by mail from the election authority, when renewing a Missouri driver's license or when receiving services from a participating state agency. Special registration sites and dates may be utilized prior to major elections.

The deadline for registration is the fourth Wednesday prior to an election. New Missouri residents may register immediately. (RSMo 115.135)

When do Missourians vote?

In addition to certain special and emergency dates, there are six official election dates in Missouri:

The statutes require that all public elections be held on the general election day, the primary election day, the general municipal election day, the first Tuesday after the first Monday in November, or on another day expressly provided by city or county charter and in nonprimary years on the first Tuesday after the first Monday in August. (RSMo 115.123.1)

The general election day is the first Tuesday after the first Monday in November in even-numbered years. The primary election day is the first Tuesday after the first Monday in August in even-numbered years. (RSMo 115.121 (1 & 2))

Elections for cities, towns, villages, school boards and special district officers are held the first Tuesday after first Monday in April each year, known as "general municipal election day." (RSMo 115.121.3)

A statewide presidential preference primary shall be held on the first Tuesday after the first Monday in February of each presidential election year. (RSMo 115.755)

Who conducts registration and elections?

Voter registration and the conduct of elections are the responsibilities of boards of election commissioners in the counties of Clay, Jackson, Platte and St. Louis; and in the cities of Kansas City and St. Louis; and of the election authority in St. Charles County. The county clerk serves as the election authority in all other counties of the state.

Special voting provisions

Disabled voters and persons prevented from voting at the polls because of absence or illness may vote absentee. Persons with permanent disabilities may apply for permanent absentee ballot status by making application with the local election authority. (RSMo 115.284) Curbside voting is permitted in Missouri, or voters may be transferred to more accessible precincts. Local election officials should be contacted about absentee federal service balloting or "new resident" ballots for residents who arrive after the registration deadline.

When voting, Missourians must show an approved form of identification. (RSMo 115.427)

Elections and political parties

Missourians do not register under party affiliation. Hence, at primary elections, voters may choose which "established party" they vote within. Party nominees—and independent candidates—are then listed on the general election ballot.

There are presently four "established political parties" statewide—the Democratic, Republican, Libertarian and Constitution parties. Persons may seek the nomination of these parties for any elective office from the county level and above. In order to become "established," a party must have received more than two percent of the votes cast statewide for at least one of its candidates. New parties are formed by petition and may exist on the county, district or state level. They must meet the same standard as any other party to remain "established."

At the time of primary elections, voters select county committee members of established parties in Missouri. Those committee people, thus elected, have certain duties and responsibilities. They serve, as appropriate, as members of legislative, senatorial, judicial and congressional district committees. County, district or state committee members may be called on to fill candidate vacancies on party ballots or to select nominees for special elections from time to time. The state committees are selected, indirectly, by local committee persons. The state committees become especially important when delegates to presidential nominating (national) conventions are being selected.

Registered voters in Missouri, 2004–2012

*This is the number of registered voters from the Missouri Centralized Voter Registration list as of the November 6, 2012, General Election. This number is subject to change as the local election authorities continue to conduct their ongoing list maintenance activities.

COUNTY	2004	2006	2008	2010	2012
Adair	18,262	14,744	17,427	17,032	15,873
Andrew	11,749	11,400	11,648	12,050	12,308
Atchison	4,647	4,677	4,726	4,291	4,222
Audrain	17,371	16,476	16,397	16,384	16,734
Barry	22,486	19,777	20,794	20,847	20,665
Barton	9,993	9,022	9,015	8,536	8,712
Bates	11,938	12,292	12,091	11,806	11,913
Benton	13,441	12,900	13,670	13,722	13,770
Bollinger	9,475	7,916	8,259	8,611	8,600
Boone	112,682	105,897	121,319	118,350	125,339
Buchanan	58,738	52,561	56,750	54,790	52,390
Butler	36,863	25,779	32,908	33,259	29,999
Caldwell	7,382	6,205	6,248	6,226	6,201
Callaway	27,317	28,177	29,454	30,533	28,307
Camden	28,764	27,689	30,229	30,444	30,680
Cape Girardeau	48,654	49,745	51,205	51,611	52,928
Carroll	7,245	6,730	7,091	6,632	6,473
Carter	4,615	4,789	4,727	4,497	4,518
Cass	67,464	69,129	70,475	69,104	73,146
Cedar	10,270	8,491	8,609	8,597	8,450
Chariton	7,017	5,931	5,957	5,864	5,708
Christian	49,809	53,007	50,033	52,674	54,116
Clark	5,261	5,299	5,384	5,458	5,025
Clay	137,399	137,215	151,042	153,054	156,591
Clinton	15,790	13,663	14,455	13,817	14,395
Cole	51,284	51,285	52,878	52,022	53,249
Cooper	11,054	11,367	11,494	11,202	11,436
Crawford	16,847	17,338	17,337	17,270	16,154
Dade	6,381	5,422	5,510	5,784	5,889
Dallas	12,562	10,438	10,939	11,045	11,092
Daviess	5,580	5,440	5,434	5,389	5,285
DeKalb	6,456	6,664	6,530	6,541	6,678
Dent	9,673	9,991	9,596	9,477	9,676
Douglas	10,631	10,621	10,758	10,147	10,236
Dunklin	24,641	21,236	21,560	20,466	19,117
Franklin	65,556	65,619	67,505	68,812	69,647
Gasconade	11,089	10,263	10,579	10,663	10,723
Gentry	5,408	5,218	5,181	4,914	4,840
Greene	204,984	184,050	190,417	197,379	197,500
Grundy	7,037	6,509	6,862	6,693	6,763
Harrison	6,468	5,959	6,050	5,593	5,583
Henry	16,576	15,868	16,106	16,285	15,937
Hickory	6,963	6,751	7,030	7,138	6,714
Holt	4,488	3,990	3,830	3,841	3,577
Howard	7,500	8,435	8,052	7,805	7,886

COUNTY	2004	2006	2008	2010	2012
Howell	26,242	25,787	25,673	26,229	26,801
Iron	7,266	6,773	7,180	7,143	7,035
Jackson	236,269	228,673	244,570	245,295	246,737
Jasper	80,344	75,549	78,612	76,247	78,268
Jefferson	156,770	141,066	146,316	143,343	148,086
Johnson	29,547	28,739	31,290	32,747	33,224
Kansas City	244,068	235,459	230,897	227,649	221,355
Knox	3,067	2,955	2,926	2,843	2,879
Laclede	20,445	21,733	22,935	23,560	23,376
Lafayette	23,253	22,773	22,986	23,655	24,140
Lawrence	24,845	22,937	23,964	24,134	24,058
Lewis	7,292	6,790	6,793	6,920	6,659
Lincoln	29,254	30,494	33,411	34,090	34,780
Linn	11,595	9,023	8,943	9,079	8,896
Livingston	9,520	9,000	9,582	9,591	9,597
McDonald	12,888	14,725	13,140	13,617	10,659
Macon	10,721	10,581	10,871	10,627	7,616
Madison	9,934	8,364	8,377	7,729	6,595
Maries	6,115	6,838	6,622	6,449	19,274
Marion	19,321	19,056	19,005	18,883	12,993
Mercer	2,633	2,669	2,768	2,764	2,565
Miller	16,986	16,527	17,514	17,279	17,654
Mississippi	9,299	8,144	8,691	8,454	8,677
Moniteau	9,543	9,281	9,404	9,397	9,469
Monroe	6,455	6,275	6,238	6,087	5,972
Montgomery	8,363	8,129	8,457	8,190	8,259
Morgan	14,469	12,703	12,936	12,941	12,836
New Madrid	12,706	11,883	12,660	13,249	13,119
Newton	40,620	38,250	38,791	38,877	40,092
Nodaway	15,360	12,714	14,127	14,098	13,807
Oregon	7,131	6,660	7,045	7,458	7,356
Osage	9,444	9,011	9,215	9,382	9,552
Ozark	8,472	7,817	7,476	7,482	7,011
Pemiscot	20,076	12,214	12,275	13,376	12,013
Perry	11,534	12,016	12,446	12,803	12,398
Pettis	27,406	27,059	28,137	25,420	25,909
Phelps	25,888	25,861	27,387	27,617	28,576
Pike	12,912	11,675	11,724	11,481	11,396
Platte	68,435	58,513	62,658	62,570	64,619
Polk	18,393	18,142	19,899	19,450	20,090
Pulaski	21,534	18,581	20,800	22,782	22,265
Putnam	4,220	3,858	3,936	4,038	3,728
Ralls	8,244	7,969	7,942	7,509	7,413
Randolph	15,725	14,518	15,485	15,617	15,753
Ray	15,528	17,896	16,226	14,539	17,826
Reynolds	7,823	6,620	6,223	6,170	5,375
Ripley	9,250	9,055	9,080	9,259	9,349
St. Charles	220,353	224,241	244,155	243,382	256,606
St. Clair	7,328	7,127	7,026	6,755	6,843
St. Francois	38,738	38,442	37,343	38,381	39,517
St. Louis City	281,316	246,473	257,442	239,247	232,850
St. Louis County	736,709	738,775	796,979	748,526	763,992
Ste. Genevieve	12,030	11,864	12,588	12,698	12,994
Saline	16,349	15,212	15,321	15,590	15,811
Schuyler	3,576	3,262	3,226	3,260	2,913
Scotland	3,014	3,098	3,144	3,138	3,165
Scott	25,016	25,170	27,325	26,850	27,187
Shannon	7,470	5,370	5,274	5,395	5,401
Shelby	5,027	4,900	4,830	4,864	4,673

Missouri Roster

COUNTY	2004	2006	2008	2010	2012
Stoddard	22,545	20,202	20,923	20,002	20,237
Stone	23,897	23,107	23,955	22,776	23,437
Sullivan	4,915	4,981	5,017	4,838	4,957
Taney	37,414	31,834	33,367	34,811	35,129
Texas	15,149	14,836	15,275	15,785	16,059
Vernon	13,585	13,240	13,056	13,379	13,520
Warren	19,706	19,427	21,492	21,623	22,332
Washington	21,329	16,638	14,684	15,342	14,948
Wayne	9,198	9,140	9,407	9,254	9,315
Webster	21,337	21,825	22,124	22,325	22,908
Worth	1,761	1,683	1,687	1,644	1,573
Wright	13,369	12,997	12,940	12,906	13,140
TOTAL	4,194,146	4,007,174	4,205,774	4,137,545	4,180,659

A

Accountancy, Board of, p. 28
 Accounting, Division of, p. 10
 Acupuncturist Advisory Committee, p. 31
 Adjutant General, p. 45
 Administration, Conservation, p. 13
 Administration, Division of, Health and Senior Services, p. 21
 Administration, Office of, p. 10
 Administration, Division of Insurance, Financial Institutions and Professional Registration, p. 31
 Administrative and Financial Services, Division of, Department of Elementary and Secondary Education, p. 19
 Administrative Hearing Commission, p. 11
 Administrative Services, Mental Health, p. 33
 Administrative Rules, Division of, p. 3
 Administrative Support, Natural Resources, p. 39
 Adult Institutions, Division of, Corrections, p. 15
 Agricultural and Small Business Development Authority, p. 12
 Agriculture, Department of, p. 12
 Air Conservation Commission, p. 40
 Alcohol and Drug Abuse, Advisory Council on, p. 35
 Alcohol and Tobacco Control, Division of, p. 44
 Anatomical Board, State, p. 25
 Anesthesiologist Assistants, Advisory Commission, p. 31
 Appeals Court Judges, p. 69
 Architects, Professional Engineers, Professional Land Surveyors and Landscape Architects, Board for, p. 28
 Archives, Missouri State, p. 3
 Arts Council, p. 18
 Athletic Agents, State Office of, p. 31
 Athletic Trainer Advisory Committee, p. 31
 Athletics, Office of, p. 28
 Attorney General, Office of, p. 7
 Auditor, Office of State, p. 5

B

Board of Education, State, Department of Elementary and Secondary Education, p. 19
 Boards Assigned to the Governor, p. 55
 Budget and Planning, Division of, p. 10
 Business and Community Services, Division of, p. 17
 Business Services, Division of, Secretary of State's Office, p. 4

C

Capitol Police, p. 44
 Child Advocate, Office of, p. 11

Children's Division, Social Services, p. 50
 Children's Trust Fund, p. 11
 Chiropractic Examiners, Board of, p. 28
 Circuit and Associate Circuit Judges, p. 70
 Cities, p. 160
 Clay County Election Commissioners, p. 55
 Clean Water Commission, p. 41
 Clinical Perfusionists, Advisory Commission for, p. 31
 College and Career Readiness, Office of, p. 19
 Colleges and Universities, p. 25
 Commissions Officer, Secretary of State's Office, p. 4
 Committees, Senate and House Legislative, p. 65
 Community Colleges, p. 25
 Community and Public Health, Division of, p. 22
 Community Health and Chronic Disease Prevention, Section for, p. 22
 Comprehensive Psychiatric Services, Advisory Council on, p. 35
 Congressional Delegation, 113th Congress, p. 68
 Conservation Commission, p. 13
 Conservation, Department of, p. 13
 Consolidated Health Care Plan, p. 11
 Coordinating Board for Higher Education, p. 24
 Correctional Institutions, p. 15
 Corrections, Department of, p. 14
 Cosmetology and Barber Examiners, Board of, p. 29
 County officials, p. 87
 Court of Appeals Judges, p. 69
 Courts, Missouri, p. 69
 Credit Unions, Division of, p. 28

D

Dam and Reservoir Safety Council, p. 41
 Dental Board, p. 29
 Dental Hygienists, Advisory Commission for, p. 31
 Developmental Disabilities, Division of, p. 36
 Development Finance Board, p. 17
 Dietitians, Committee of, p. 31
 Director's Management Team, Transportation, p. 53
 Disability, Governor's Council on, p. 11
 District Engineers, Transportation, p. 54

E

Economic Development, Department of, p. 17
 Education, Department of Elementary and Secondary, p. 19
 Education, Department of Higher, p. 24
 Education, State Board of, p. 19

Election Commissioners, Boards of, p. 55
 Election returns, General, 2012, p. 180
 President and Vice President, p. 180
 U.S. Senator, p. 182
 U.S. Representative, p. 186
 Governor, p. 189
 Lieutenant Governor, p. 191
 Secretary of State, p. 193
 State Treasurer, p. 195
 Attorney General, p. 197
 State Senators, p. 199
 State Representatives, p. 200
 Circuit Judges, partisan, p. 198
 Supreme Court Judges, p. 199
 Court of Appeals, p. 200
 Circuit Judges, non partisan, p. 203
 Amendments, p. 218
 Propositions, p. 219
 Ballot Language, p. 222
 Elections, Secretary of State's Office, p. 3
 Elementary and Secondary Education,
 Department of, p. 19
 Embalmers and Funeral Directors, Board of, p. 29
 Emergency Management Agency, State, p. 46
 Emergency Response and Terrorism, Center for,
 p. 22
 Employment Security, Division of, p. 32
 Endowed Care Cemeteries, Office of, p. 29
 Energy, Department of Natural
 Resources, p. 39
 Environmental Improvement and Energy
 Resources Authority, p. 40
 Environmental Quality, Division of, p. 39
 Equal Opportunity, Office of, p. 11
 Ethics Commission, p. 11
 Executive Departments, p. 8

F

Facilities Management, Design and
 Construction, Division of, p. 10
 Family Support Division, Social Services, p. 51
 Finance and Administrative Services, Social
 Services, p. 50
 Finance, Division of, Department of Insurance,
 Financial Institutions and Professional
 Registration, p. 28
 Fire Safety, Division of, p. 45
 Fisheries, p. 13
 Forestry, p. 13
 Fund Commissioners, Board of, p. 11

G

Gaming Commission, p. 46
 General Assembly, members of, p. 58, 60
 General Services, Division of, p. 10
 Geologist Registration, Board of, p. 30

Government, Organization Chart, p. 9
 Governor's Council on Disability, p. 11
 Governor, Office of, p. 1

H

Habilitation Centers, Mental Health, p. 36
 Hazardous Waste Management Commission,
 p. 41
 Healing Arts, Board of Registration for, p. 29
 Health and Educational Facilities Authority,
 p. 11
 Health and Senior Services, Department of, p. 21
 Health, State Board of, p. 21
 Hearing Instrument Specialists, Board of
 Examiners for, p. 29
 Higher Education, Coordinating Board for, p. 24
 Higher Education, Department of, p. 24
 Higher Education, Public Institutions of, p. 25
 Highway Patrol, State, p. 44
 Highways and Transportation Commission,
 State, p. 52
 Historic Preservation, Advisory Council on,
 p. 41
 Hospital Systems, Mental Health, p. 34
 House and Senate Legislative Committees, p. 65
 House of Representatives, p. 60
 House of Representatives, Alphabetical List, p. 63
 House of Representatives, Officers, p. 57
 House of Representatives, United States, p. 68
 Housing Development Commission, p. 17
 Human Rights, Commission on, p. 32
 Human Services, Corrections, p. 14

I

Information Technology Services, Division of,
 Office of Administration, p. 10
 Information Technology, Secretary of State's
 Office, p. 3
 Institutions, Department of Corrections, p. 15
 Insurance, Financial Institutions and
 Professional Registration, Department of,
 p. 27
 Insurance Market Regulation Division, p. 28
 Inter-Agency Council for Outdoor Recreation,
 p. 42
 Interior Design Council, p. 30
 Interpreters, State Committee of, p. 30

J

Jackson County Election Commissioners, p. 55
 Jackson County Sports Complex Authority, p. 11
 Judges
 Associate Circuit, p. 70
 Circuit, p. 70
 Court of Appeals, p. 69

Supreme Court, p. 69
Judges, alphabetical list, p. 83

K

Kansas City Election Commissioners, p. 55
Kansas City Police Commissioners, p. 56

L

Labor and Industrial Relations Commission,
p. 32
Labor and Industrial Relations, Department of,
p. 32
Labor Standards, Division of, p. 32
Land Reclamation Commission, p. 41
Legal Counsel, Secretary of State's Office, p. 3
Legal Services, Division of Social Services, p. 50
Legislative Committees, p. 65
Legislative Officials, p. 57
Legislative Research, Committee on, p. 57
Library, State, Secretary of State's Office, p. 4
Library Development, Secretary of State's
Office, p. 4
Licensing Agencies, Department of Insurance,
Financial Institutions and Professional
Registration, p. 28
Lieutenant Governor, Office of, p. 2
Local Records, Missouri State Archives, p. 3
Lottery Commission, p. 48

M

Maps
Senate Districts, p. 59
House Districts, p. 64
U.S. House Districts, p. 68
Marital and Family Therapists, Committee for,
p. 30
Market Regulation, Department of Insurance,
Financial Institutions and Professional
Registration, p. 28
Massage Therapists, Advisory Commission for,
p. 31
Mental Health Commission, p. 33
Mental Health, Department of, p. 33
Milk Board, State, p. 12
Missouri Cities, p. 160
Missouri Health Facilities Review Committee /
Certificate of Need Program, p. 22
Missouri State Employees' Retirement System,
p. 11
Motor Vehicle and Driver Licensing, p. 47
Municipalities, classification of, p. 160

N

Natural Resources, Department of, p. 39

Nursing Home Administrators, Board of, p. 22
Nursing, Board of, p. 29

O

Occupational Therapy, Board of, p. 30
Offender Rehabilitative Services, Corrections,
p. 15
Oil and Gas Council, p. 42
Optometry, Board of, p. 29
Organization chart of state government, p. 9
Outdoor Recreation, State Inter-Agency Council
for, p. 42

P

Parks, Division of, p. 40
Personnel Advisory Board, Office of
Administration, p. 10
Personnel, Division of, Office of Administration,
p. 10
Petroleum Storage Tank Insurance Fund Board,
p. 40
Pharmacy, Board of, p. 29
Platte County Election Commissioners, p. 55
Podiatric Medicine, Board of, p. 29
Police Commissioners, Boards of, p. 55
Probation and Parole, Division of, p. 16
Professional Counselors, Committee for, p. 30
Professional Physical Therapists, Advisory
Commission for, p. 29
Professional Registration, Division of, p. 27
Psychologists, Committee of, p. 30
Public Counsel, Office of, Department of
Economic Development, p. 18
Public Defender Commission, p. 86
Public Entity Risk Management Fund, p. 11
Public Safety, Department of, p. 43
Public Service Commission, p. 18
Public two-year technical college, p. 26
Publications, Division of, Secretary of State's
Office, p. 3
Purchasing and Materials Management,
Division of, Office of Administration, p. 10

Q

Quality Schools, Department of Elementary and
Secondary Education, p. 19

R

Real Estate Appraisers' Commission, p. 30
Real Estate Commission, p. 30
Records Management, Division of, p. 3
Reference Services, p. 4
Regional Offices, Mental Health, p. 37

Registered Physician Assistants, Advisory Commission on, p. 31
 Registered Voters in Missouri, p. 224
 Registration for the Healing Arts, Board of, p. 29
 Regulation and Licensure, Division of, p. 22
 Representatives, State, p. 60
 Representatives, State, Alphabetical List, p. 63
 Representatives, United States, p. 68
 Respiratory Care, Board for, p. 30
 Retirement System, State Employees', p. 11
 Revenue, Department of, p. 47

S

St. Louis City Election Commissioners, p. 55
 St. Louis City Police Commissioners, p. 56
 St. Louis County Election Commissioners, p. 55
 Safe Drinking Water Commission, p. 41
 Second State Capitol Commission, p. 11
 Secretary of State, Office of, p. 3
 Securities Commissioner, p. 3
 Senate and House Legislative Committees, p. 65
 Senate Officers, p. 57
 Senators, State, p. 58
 Senators, State, Alphabetical List, p. 59
 Senators, United States, p. 68
 Senior Services, State Board of, p. 21
 Senior and Disability Services, Division of, p. 23
 Small Business Compliance Advisory Committee, p. 41
 Social Services, Department of, p. 50
 Social Workers, Committee for, p. 29
 Soil and Water Conservation Program, p. 39
 Soil and Water Districts Commission, p. 41
 Solid Waste Advisory Board, p. 42
 Special Education, Office of, p. 19
 Speech Pathologists and Clinical Audiologists, Advisory Commission for, p. 30
 State Auditor, Office of, p. 5
 State Courts Administrator, p. 69
 State Employees' Retirement System, p. 11
 State Employees' Voluntary Life Insurance Commission, p. 11
 State Fair, p. 12
 State Parks, Division of, p. 40
 State Tax Commission, p. 48
 State Treasurer, Office of, p. 6
 Supreme Court Judges, p. 69

T

Tattooing, Branding and Body Piercing, Office of p. 31
 Tax Commission, State, p. 48
 Taxation, Division of, p. 48
 Technical College, Two-Year, p. 26
 Tourism, Division of, p. 17
 Transportation, Department of, p. 53
 Transportation Officials, p. 53
 Treasurer, Office of State, p. 6

U

University of Missouri System, p. 25
 Unmarked Human Burial Consultation Committee, p. 42

V

Veterans' Cemeteries, p. 44
 Veterans' Commission, p. 43
 Veterans' Homes, p. 43
 Veterinary Medical Board, p. 30
 Voluntary Life Insurance Commission, State Employees', p. 11
 Voting and Elections, p. 223

W

Water Resources Center, p. 39
 Well Installation Board, p. 42
 Wildlife, p. 13
 Wine and Grape Board, p. 12
 Wolfner Library, p. 4
 Women's Council, Department of Economic Development, p. 18
 Workforce Development, Division of, p. 17

Y

Youth Services Advisory Board, Division of, Department of Social Services, p. 52
 Youth Services, Division of, Department of Social Services, p. 51