

N. B.—Every item of information should be carefully supplied. AGE should be stated EXACTLY. PHYSICIANS should state CAUSE OF DEATH in plain terms, so that it may be properly classified. Exact statement of OCCUPATION is very important.

LOCAL REGISTRAR'S RECORD—DO NOT TEAR LEAF OUT

Widow Said to have lived many years in household with W. S. Johnson on farm near La Rue, Mo. MISSOURI STATE BOARD OF HEALTH BUREAU OF VITAL STATISTICS CERTIFICATE OF DEATH

1 PLACE OF DEATH
 County Henry Registration District No. 355 File No. 763
 Township David or _____ Primary Registration District No. 5497 Registered No. _____
 Village _____ or _____ City Clinton P. #4 (NO. _____ St. _____ Ward _____)

2 FULL NAME Mary Cookus [If death occurred in a hospital or institution, give its NAME instead of street and number.]

PERSONAL AND STATISTICAL PARTICULARS

3 SEX Female 4 COLOR OR RACE white 5 SINGLE MARRIED WIDOWED OR DIVORCED (Write the word) Widowed

6 DATE OF BIRTH 7 - 1 - 1846
 (Month) (Day) (Year)

7 AGE 74 yrs. 6 mos. — ds. If LESS than 1 day, hrs. or min.?

8 OCCUPATION (a) Trade, profession, or particular kind of work housekeeper
 (b) General nature of industry business, or establishment in which employed (or employer)

9 BIRTHPLACE (City or town, State or foreign country) Illinois

PARENTS

10 NAME OF FATHER Jacob Cookus

11 BIRTHPLACE OF FATHER (City or town, State or foreign country) unknown

12 MAIDEN NAME OF MOTHER unknown

13 BIRTHPLACE OF MOTHER (City or town, State or foreign country) unknown

MEDICAL CERTIFICATE OF DEATH

16 DATE OF DEATH 1 - 1 - 1921
 (Month) (Day) (Year)

17 I HEREBY CERTIFY, that I attended deceased from _____, 191____, to _____, 191____, that I last saw h..... alive on _____, 191____, and that death occurred, on the date stated above, at _____ m. The CAUSE OF DEATH* was as follows:
No physician in attendance
 (Duration) _____ yrs. _____ mos. _____ ds.

CONTRIBUTORY (Secondary) _____ (Duration) _____ yrs. _____ mos. _____ ds.
 (Signed) _____ M. D.
 _____, 191____ (Address)

*State the Disease Causing Death, or, in deaths from Violent Causes, state (1) Means of Injury; and (2) whether Accidental, Suicidal or Homicidal.

18 LENGTH OF RESIDENCE (For Hospitals, Institutions, Transients, or Recent Residents)
 At place of death _____ yrs. _____ mos. _____ ds. In the State _____ yrs. _____ mos. _____ ds.
 Where was disease contracted if not at place of death? _____
 Former or usual residence _____

14 THE ABOVE IS TRUE TO THE BEST OF MY KNOWLEDGE
 (Informant) G. H. Seaton
 (Address) Clinton P. D. #4

15 Filed Jan. 1 - 1921 J. P. Stephens
 Registrar

19 PLACE OF BURIAL OR REMOVAL La Rue Cemetery DATE OF BURIAL Jan. 2, 1921
 20 UNDERTAKER Simon B. Wilcox ADDRESS Clinton, Mo.

**BUREAU OF VITAL STATISTICS
CERTIFICATE OF DEATH**

1 PLACE OF DEATH
County
Township
or
Village
or
City

Registration District No. File No.
Primary Registration District No. Registered No.
(NO) (St. Ward)
If death occurred in a hospital or institution, give its NAME instead of street and number.

2 FULL NAME

PERSONAL AND STATISTICAL PARTICULARS

3 SEX	4 COLOR OR RACE	5 SINGLE MARRIED WIDOWED DIVORCED (Write the word)
6 DATE OF BIRTH	(Month)	(Day) (Year)
7 AGE	(Month)	(Day) (Year)

8 OCCUPATION
(a) Trade, profession, or particular kind of work.
(b) General nature of industry, business, or establishment in which employed (or employer)

9 BIRTHPLACE
(City or town, State or foreign country)

10 NAME OF FATHER
11 BIRTHPLACE OF FATHER
(City or town, State or foreign country)

12 MAIDEN NAME OF MOTHER
13 BIRTHPLACE OF MOTHER
(City or town, State or foreign country)

14 THE ABOVE IS TRUE TO THE BEST OF MY KNOWLEDGE
(Informant)
(Address)

3 MEDICAL CERTIFICATE OF DEATH

16 DATE OF DEATH
(Month) (Day) (Year)

17 I HEREBY CERTIFY, that I attended deceased from that I last saw him alive on and that death occurred, on the date stated above, at The CAUSE OF DEATH* was as follows:

18 LENGTH OF RESIDENCE (For Hospitals, Institutions, Transients, or Recent Residents)
At place of death yrs. mos. ds. In the State yrs. mos. ds.
Where was disease contracted if not at place of death?
Former or usual residence.

19 PLACE OF BURIAL OR REMOVAL
20 UNDERTAKER
DATE OF BURIAL
ADDRESS

Ladue mo. Jan. 1 - 1970

Dr. W. Kelly said there was no physician
in attendance - Mrs. Mary Cookus.
Mrs. M. S. Johnson with whom she had made
in home past 14 years said she died in
a short time after complaining. It seems
in union of Johnsons and a neighbor also that
she probably died of old age debility and
heart failure.

J. P. Stephens Reg. Dist. 355.

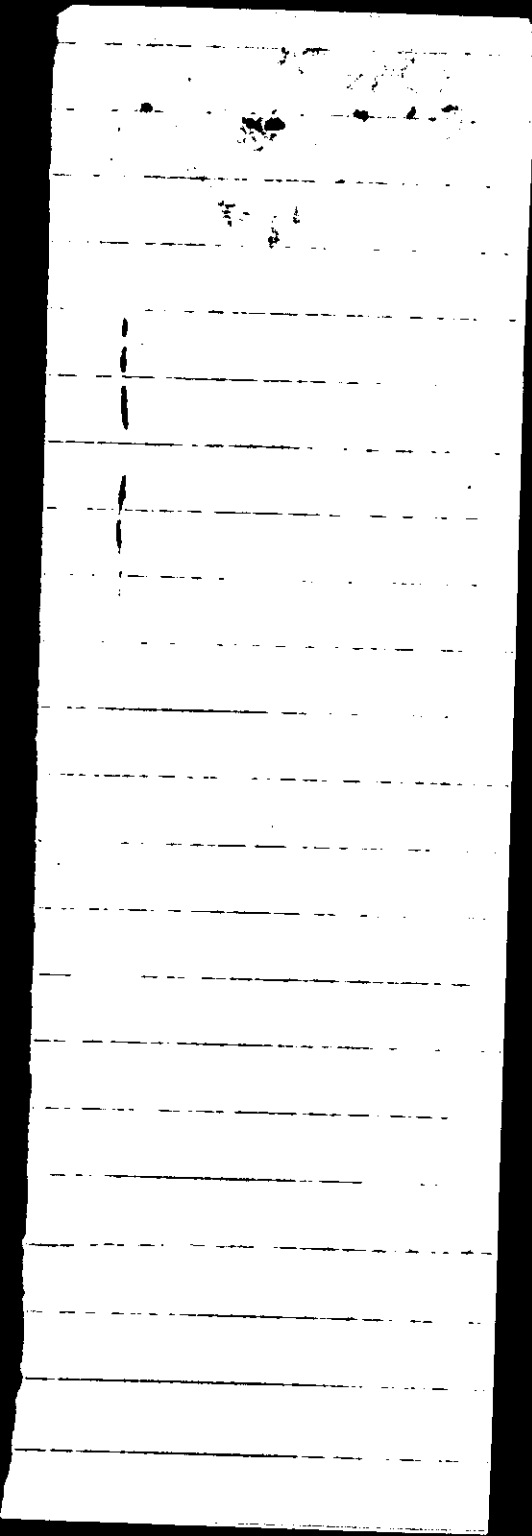

**MISSOURI STATE BOARD OF HEALTH
BUREAU OF VITAL STATISTICS
CERTIFICATE OF DEATH**

1. PLACE OF DEATH

County Henry Registration District No. 355 File No. H
 Township Davis Primary Registration District No. 5-497 Registered No. H
 City (No. St. Ward)

2. FULL NAME

Mary Cookus

(a) Residence. No. St. Ward. (If nonresident give city or town and State)
 (Usual place of abode)
 Length of residence in city or town where death occurred yrs. mos. da. How long in U.S., if of foreign birth? yrs. mos. da.

PERSONAL AND STATISTICAL PARTICULARS

3. SEX F 4. COLOR OR RACE W 5. SINGLE, MARRIED, WIDOWED OR DIVORCED (write the word) W

5A. IF MARRIED, WIDOWED, OR DIVORCED HUSBAND OF (OR) WIFE OF

6. DATE OF BIRTH (MONTH, DAY AND YEAR)

7. AGE YEARS MONTHS DAYS If LESS than 1 day, hrs. or min.

8. OCCUPATION OF DECEASED

- (a) Trade, profession, or particular kind of work
- (b) General nature of industry, business, or establishment in which employed (or employer)
- (c) Name of employer

9. BIRTHPLACE (CITY OR TOWN) (STATE OR COUNTRY)

PARENTS

10. NAME OF FATHER

11. BIRTHPLACE OF FATHER (CITY OR TOWN) (STATE OR COUNTRY)

12. MAIDEN NAME OF MOTHER

13. BIRTHPLACE OF MOTHER (CITY OR TOWN) (STATE OR COUNTRY)

14. INFORMANT (Address)

15. FILED 19 REGISTRAR

MEDICAL CERTIFICATE OF DEATH

16. DATE OF DEATH (MONTH, DAY AND YEAR) 1-1 19 21

17. I HEREBY CERTIFY, That I attended deceased from 19 to 19 (that I last saw him/her on 19, and that death occurred on the date stated above, at m.

THE CAUSE OF DEATH* WAS AS FOLLOWS: & C

No physician.
Cause of death
Not known.

CONTRIBUTORY (SECONDARY) (duration) yrs. mos. da.

18. WHERE WAS DISEASE CONTRACTED IF NOT AT PLACE OF DEATH

DID AN OPERATION PRECEDE DEATH? DATE OF

WAS THERE AN AUTOPSY?

WHAT TEST CONFIRMED DIAGNOSIS?

(Signed) J. P. Stephens M. D.

19 (Address) Reg. No. 355

*State the DISEASE CAUSING DEATH, or in deaths from VIOLENT CAUSES, state (1) MEANS AND NATURE OF INJURY, and (2) whether ACCIDENTAL, SUICIDAL, OR HOMICIDAL. (See reverse side for additional space.)

19. PLACE OF BURIAL, CREMATION, OR REMOVAL DATE OF BURIAL

20. UNDERTAKER ADDRESS

N. B. Information should be carefully supplied. AGE should be stated EXACTLY. PHYSICIANS' state CAUSE OF DEATH in plain terms, so that it may be properly classified. Exact statement of OCCUPATION is most important. REGISTRAR SHALL NOT RECEIVE A FEE FOR CERTIFICATES UNTIL THEY ARE COMPLETED AS PRESCRIBED BY LAW.

SUPPLEMENTARY

Revised United States Standard Certificate of Death

[Approved by U. S. Census and American Public Health
Association.]

Statement of occupation.—Precise statement of occupation is very important, so that the relative healthfulness of various pursuits can be known. The question applies to each and every person, irrespective of age. For many occupations a single word or term on the first line will be sufficient, e. g., *Farmer* or *Planter*, *Physician*, *Compositor*, *Architect*, *Locomotive engineer*, *Civil engineer*, *Stationary fireman*, etc. But in many cases, especially in industrial employments, it is necessary to know (a) the kind of work and also (b) the nature of the business or industry, and therefore an additional line is provided for the latter statement; it should be used only when needed. As examples: (a) *Spinner*, (b) *Cotton mill*; (a) *Salesman* (b) *Grocery*; (a) *Foreman*, (b) *Automobile factory*. The material worked on may form part of the second statement. Never return "Laborer," "Foreman," "Manager," "Dealer," etc., without more precise specification; as *Day laborer*, *Farm laborer*, *Laborer—Coal mine*, etc. Women at home, who are engaged in the duties of the household only (not paid *Housekeepers* who receive a definite salary) may be entered as *Housewife*, *Housework*, or *At home*, and children, not gainfully employed, as *At school* or *At home*. Care should be taken to report specifically the occupations of persons engaged in domestic service for wages, as *Servant*, *Cook*, *Housemaid*, etc. If the occupation has been changed or given up on account of the DISEASE CAUSING DEATH, state occupation at beginning of illness. If retired from business, that fact may be indicated thus: *Farmer (retired, 6 yrs.)*. For persons who have no occupation whatever, write *None*.

Statement of cause of death.—Name, first, the DISEASE CAUSING DEATH (the primary affection with respect to time and causation), using always the same accepted term for the same disease. Examples: *Cerebrospinal fever* (the only definite synonym is "Epidemic cerebrospinal meningitis"); *Diphtheria* (avoid use of "Croup"); *Typhoid fever* (never report

"Typhoid pneumonia"); *Lobar pneumonia*; *Bronchopneumonia* ("Pneumonia," unqualified, is indefinite), *Tuberculosis of lungs, meninges, peritoneum*, etc.; *Carcinoma, Sarcoma*, etc., of.....(name origin; "Cancer" is less definite; avoid use of "Tumor" for malignant neoplasms); *Measles*; *Whooping cough*; *Chronic valvular heart disease*; *Chronic interstitial nephritis*, etc. The contributory (secondary or intercurrent) affection need not be stated unless important. Example: *Measles* (disease causing death), 29 ds.; *Bronchopneumonia* (secondary), 10 ds. Never report mere symptoms or terminal conditions, such as "Asthenia," "Anemia" (merely symptomatic), "Atrophy," "Collapse," "Coma," "Convulsions," "Debility" ("Congenital," "Senile," etc.), "Dropsy," "Exhaustion," "Heart failure," "Hemorrhage," "Inanition," "Marasmus," "Old age," "Shock," "Uremia," "Weakness," etc., when a definite disease can be ascertained as the cause. Always qualify all diseases resulting from child-birth or miscarriage, as "PUERPERAL septicemia," "PUERPERAL peritonitis," etc. State cause for which surgical operation was undertaken. For VIOLENT DEATHS state MEANS OF INJURY and qualify as ACCIDENTAL, SUICIDAL, OR HOMICIDAL, or as probably such, if impossible to determine definitely. Examples: *Accidental drowning*; *struck by railway train—accident*; *Revolver wound of head—homicide*; *Poisoned by carbolic acid—probably suicide*. The nature of the injury, as fracture of skull, and consequences (e. g. *sepsis, tetanus*) may be stated under the head of "Contributory." (Recommendations on statement of cause of death approved by Committee on Nomenclature of the American Medical Association.)

NOTE.—Individual offices may add to above list of undesirable terms and refuse to accept certificates containing them. Thus the form in use in New York City states: "Certificates will be returned for additional information which gives any of the following diseases, without explanation, as the sole cause of death: Abortion, cellulitis, childbirth, convulsions, hemorrhage, gangrene, gastritis, erysipelas, meningitis, miscarriage, necrosis, peritonitis, phlebitis, pyemia, septicemia, tetanus." But general adoption of the minimum list suggested will work vast improvement, and its scope can be extended at a later date.

ADDITIONAL SPACE FOR FURTHER STATEMENTS
BY PHYSICIAN.